



"RE-BUILDING THE CITY'S WATER SYSTEMS FOR THE 21ST CENTURY"

Sewerage & Water Board of NEW ORLEANS

625 ST. JOSEPH STREET
NEW ORLEANS, LA 70165 • 504-529-2837 OR 52W-ATER
www.swbno.org

February 28, 2019

Associate Director, Water Enforcement Branch (6EN-W)
Compliance Assurance and Enforcement Division
U.S. Environmental Protection Agency, Region VI
1445 Ross Avenue
Dallas, Texas 75202-2733

VIA CERTIFIED MAIL

Chief, Environmental Enforcement Section
Environmental and Natural Resources Division
U.S. Department of Justice
601 D Street N.W.
Washington, DC 20579
Reference DOJ Case No. 90-5-1-1-4032

VIA CERTIFIED MAIL

Re: Sewerage and Water Board of New Orleans
Third Modified Consent Decree – Civil Action No. 93-3212
Paragraph 57: Annual Report – Period Ending: December 31, 2018

Gentlemen:

Pursuant to Paragraph 57 of the Third Modified Consent Decree, the Sewerage and Water Board of New Orleans hereby submits the Annual Report for the period ending December 31, 2018. For 2018, the Board was in compliance with the provisions of the Decree, which this report is required to address.

This report contains a summary of compliance with and activities related to:

57a

- **Sewer Overflow Action Plan Activities/Unauthorized Discharge Tracking and Reporting Plan**

57b

- **Preventive Maintenance Plan Activities**

57c

- **Storm Sewer Monitoring Program Activities**

57d

- **One-Hundred Year Flood Protection**

57e

- **Population Changes and Projections**

59

- **Board and City Coordination**

100

- **Green Infrastructure Plan**

102

- **EPA/LDEQ Coordination**

These activities are described in Sections XII, XIII, XIV, XV, XVI, XIX, and XXVII of the Third Modified Consent Decree. For ready reference, the Executive Summary contains a synopsis of the Annual Report, including the Third Modified Consent Decree accomplishments that occurred during the year. Detailed activities described according to Third Modified Consent Decree section are summarized in Sections I through Section VII of the report.

The reports also include a number of appendices that describe work completed for calendar year 2016, as well as a description of cumulative work with respect to sewer main cleaning, sewer main inspection and sewer manhole inspection. Appendix 31 contains a listing of all accomplishments since the inception of the Consent Decree and all subsequent modifications.

For 2018, the Board did not make any changes to the Modified Sewer Overflow Action Plan or to the Modified Preventive Maintenance Plan

I certify that the information contained in or accompanying this document is true, accurate, and complete. As to those identified portions of this document for which I cannot personally verify their truth and accuracy, I certify as the official having supervisory responsibility for the persons who, acting under my direct instructions, made the verification, that this is true, accurate, and complete.

Sincerely,



Ghassan Korban
Executive Director
Sewerage & Water Board of New Orleans

cc: David Long, USEPA
Benjamin F. Wilson/Parker Moore, Beveridge & Diamond, P.C.
Yolanda Grinstead, Deputy Special Counsel, SWBNO
Rosalind Cook, President, League of Women Voters
Marylee Orr, Executive Director, Louisiana Environmental Action Network
Kristi Trail, Executive Director, Lake Pontchartrain Basin Foundation
Jennifer O. Coulson, Executive Director, Orleans Audubon Society
Mike W. Tifft, Esq., Attorney, Orleans Audubon Society
Lisa W. Jordan, Supervising Attorney, Tulane Environmental Law Clinic
Susan N. Nolan, Stantec Consulting Services, Inc.



"RE-BUILDING THE CITY'S WATER SYSTEMS FOR THE 21ST CENTURY"

Sewerage & Water Board OF NEW ORLEANS

625 ST. JOSEPH STREET
NEW ORLEANS, LA 70165 • 504-529-2837 OR 52W-ATER
www.swbno.org

February 28, 2019

Associate Director, Water Enforcement Branch (6EN-W)
Compliance Assurance and Enforcement Division
U.S. Environmental Protection Agency, Region VI
1445 Ross Avenue
Dallas, Texas 75202-2733

Chief, Environmental Enforcement Section
Environmental and Natural Resources Division
U.S. Department of Justice
601 D Street N.W.
Washington, DC 20579

**Re: Sewerage and Water Board of New Orleans
Third Modified Consent Decree – Civil Action No. 93-3212
Paragraph 57: Annual Report – Period Ending: December 31, 2018**

Gentlemen:

Pursuant to Paragraph 57a and 57b of the Third Modified Consent Decree, I hereby submit this certification for the following areas under my authority included in the Annual Report for the period ending December 31, 2018:

- 1) Sewer Pump Station Preventive Maintenance
- 2) Sewer Force Main Isolation Valves

I certify that the information contained in or accompanying this document is true, accurate, and complete. As to those identified portions of this document for which I cannot personally verify their truth and accuracy, I certify as the official having supervisory responsibility for the persons who, acting under my direct instructions, made the verification, that this is true, accurate, and complete.

Sincerely

Eric Labat
Chief of Operations



"RE-BUILDING THE CITY'S WATER SYSTEMS FOR THE 21ST CENTURY"

Sewerage & Water Board OF NEW ORLEANS

625 ST. JOSEPH STREET
NEW ORLEANS, LA 70165 • 504-529-2837 OR 52W-ATER
www.swbno.org

February 28, 2019

Associate Director, Water Enforcement Branch (6EN-W)
Compliance Assurance and Enforcement Division
U.S. Environmental Protection Agency, Region VI
1445 Ross Avenue
Dallas, Texas 75202-2733

Chief, Environmental Enforcement Section
Environmental and Natural Resources Division
U.S. Department of Justice
601 D Street N.W.
Washington, DC 20579

**Re: Sewerage and Water Board of New Orleans
Third Modified Consent Decree – Civil Action No. 93-3212
Paragraph 57: Annual Report – Period Ending: December 31, 2018**

Gentlemen:

Pursuant to Paragraph 57a and 57b of the Third Modified Consent Decree, I hereby submit this certification for the following areas under my authority included in the Annual Report for the period ending December 31, 2018:

- 1) Sewer Overflow Action Plan Activities/Unauthorized Discharge Tracking and Reporting Plan
- 2) Sanitary Sewer Collection System Line Inspections
- 3) Sanitary Sewer Collection System Line Cleaning
- 4) Sanitary Sewer Collection System Manhole Inspections
- 5) Sanitary Sewer Collection System Repairs
- 6) Air Release Valves
- 7) Sewer Force Main Alignment

I certify that the information contained in or accompanying this document is true, accurate, and complete. As to those identified portions of this document for which I cannot personally verify their truth and accuracy, I certify as the official having supervisory responsibility for the persons who, acting under my direct instructions, made the verification, that this is true, accurate, and complete.

Sincerely,

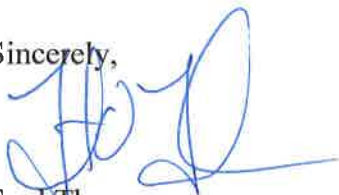

Fred Tharp
Chief of Networks



"RE-BUILDING THE CITY'S WATER SYSTEMS FOR THE 21ST CENTURY"

Sewerage & Water Board of NEW ORLEANS

625 ST. JOSEPH STREET
NEW ORLEANS, LA 70165 • 504-529-2837 OR 52W-ATER
www.swbno.org

February 22, 2019

Associate Director, Water Enforcement Branch (6EN-W)
Compliance Assurance and Enforcement Division
U.S. Environmental Protection Agency, Region VI
1445 Ross Avenue
Dallas, Texas 75202-2733

Chief, Environmental Enforcement Section
Environmental and Natural Resources Division
U.S. Department of Justice
601 D Street N.W.
Washington, DC 20579

**Re: Sewerage and Water Board of New Orleans
Third Modified Consent Decree – Civil Action No. 93-3212
Paragraph 57: Annual Report – Period Ending: December 31, 2018**

Gentlemen:

Pursuant to Paragraph 57b of the Third Modified Consent Decree, I hereby submit this certification for the following areas under my authority included in the Annual Report for the period ending December 31, 2018:

- 1) Cathodic Protection System Survey Preventive Maintenance

I certify that the information contained in or accompanying this document is true, accurate, and complete. As to those identified portions of this document for which I cannot personally verify their truth and accuracy, I certify as the official having supervisory responsibility for the persons who, acting under my direct instructions, made the verification, that this is true, accurate, and complete.

Sincerely,

Melvin R. Spooner, P.E.
Chief of Engineering



1340 Poydras Street, Suite 1420
New Orleans, LA 70112

January 11, 2019
File: 6.3.100 - CCN 708597

Attention: Mr. Ghassan Korban, Executive Director
Sewerage & Water Board of New Orleans
Carrollton Water Plant
8800 South Claiborne Avenue
New Orleans, LA 70118

Subject: Annual Report – Period Ending December 31, 2018
Sewerage and Water Board of New Orleans Consent Decree
Civil Action No. 93-3212- NPDES Permit No. LA0038091- EBSTP
Paragraph 57: Annual Report – Period Ending December 31, 2018

Dear Mr. Korban,

I hereby submit this certification for the following areas under Stantec's authority included in the Annual Report for the period ending December 31, 2018:

- Data electronically submitted to the Board containing the work related to Sewer Collection System Repairs

I certify that the information referenced in or accompanying this document is true, accurate, and complete. As to those identified portions of this document for which I cannot personally verify their truth and accuracy, I certify as the official having supervisory responsibility for the persons who, acting under my direct instructions, made the verification that this is true, accurate and complete.

Sincerely,

Stantec Consulting Services Inc.

A handwritten signature in blue ink that reads "Susan N. Nolan".

Susan Nolan, PE
SSERP Program Manager
Phone: 504-430-3500
Fax: 504-581-6909
Susan.nolan@stantec.com

cc: Document Control

Design with community in mind

Table of Contents

	<u>Page Number</u>
Certification Letters	
Executive Summary	S-1
Section I – Sewer Overflow Action Plan/Unauthorized Discharges (Consent Decree Section XIII, XIV, XIX)	I-1
Section II – Preventive Maintenance Program (Consent Decree Section XII, XIX)	II-1
Section III – Storm Sewer Monitoring Program (Consent Decree Section XVI)	III-1
Section IV – One Hundred Year Flood Protection (Consent Decree Section XIX)	IV-1
Section V – Population Changes & Projections (Consent Decree Section XV, XIX)	V-1
Section VI – Green Infrastructure (Consent Decree Section XXVII)	VI-1
Section VII – EPA/LDEQ Coordination (Consent Decree Section XXVII)	VII-1
Section VIII – SWBNO/City of New Orleans Coordination (Consent Decree Section XIX)	VIII-1
Appendices 1 - 31	

Executive Summary

SEWER OVERFLOW ACTION PLAN UNAUTHORIZED DISCHARGE TRACKING AND REPORTING PLAN

- The Board has complied with the requirements of the Sewer Overflow Action Plan in responding to and handling of unauthorized discharges.
- In 2018, there were a total of 273 unauthorized discharges from the gravity system mains, sewer force mains and sewer pumping stations. The Board's response to none (0) of these discharges exceeded the response time goal set out in the Sewer Overflow Action Plan.
- The Board is using the "Key to Measures Taken in Response to Unauthorized Discharges" in order to identify control measures taken by the Board, permitting the Board to accurately document field activities pertaining to the clean up and disinfection of discharge sites.
- The Board is not seeking further modifications of the Sewer Overflow Action Plan.

Executive Summary

PREVENTIVE MAINTENANCE PLAN

- The Board has complied with the requirements in the Preventive Maintenance Program for sanitary sewer collection system line inspections, sanitary sewer collection system line cleaning, sanitary sewer collection system manhole inspections, sanitary sewer collection system repairs, pump station preventive maintenance, air release valve inspection and maintenance, force main isolation valve exercise and inspection, force main alignment inspection, and cathodic protection system surveys.

Sanitary Sewer Collection System Line Inspection

Requirement: Inspect at least 9% of the system each year and 100% in 8 years.

Total System Amount: 6,026,030.00 feet (as of 12/31/2018)

- 2018 Completion: 1,077,539.00 feet
Annual Percent Completion: 18%

The Board has exceeded the requirement to inspect at least 9% of the system each year.

- Cumulative (3/10/2017 to 12/31/2018) for Cycle Ending 3/9/2025 Compliance: 1,864,262.00 feet (31%).

The Board is on track to meet the requirement to inspect 100% of the system in 8 years.

Sanitary Sewer Collection System Line Cleaning

Requirement: Clean at least 7% of the system each year and 100% in 10 years.

Total System Amount: 6,026,030.00 feet (as of 12/31/2018)

- 2018 Completion: 898,953.00 feet
Annual Percent Completion: 15%

The Board has exceeded the requirement to clean at least 7% of the system each year.

- Cumulative (10/22/2014 to 12/31/2018) for Cycle Ending 10/21/2024 Compliance: 3,347,872.50 feet (56%)

The Board is on track to meet the requirement to clean 100% of the system in 10 years.

Sanitary Sewer Collection System Manhole Inspections

Requirement: Inspect at least 25% of all sewer manholes each year and 100% in 3.3 years.

Total System Amount: 22,867 manholes (as of 12/31/2018)

- 2018 Completion: 6,308 manholes

Executive Summary

Annual Percent Compliance: 28%

The Board has exceeded the requirement to inspect at least 25% of all sewer manholes each year.

- Cumulative (11/25/2015 – 12/31/2018) for Cycle Ending 3/12/2019 Compliance: 22,861 manholes (99.97%)

The Board is on track to meet the requirement to inspect 100% of sewer manholes in 3.3 years.

Sanitary Sewer Collection System Repairs

Requirement: Report all Sanitary System Repairs

- 2018 Completion: 535 reportable repairs (as of 12/31/2018)
Percent Completion: 100%

The Board has met the requirement to report all sanitary system repairs.

Sewage Pump Station Preventive Maintenance

Requirement: Complete 90% of all preventive maintenance tasks within two weeks of the scheduled date for completion.

- Total Required PM Activities: 4,942 work orders
2018 Completion: 4,942 work orders
Percent Completion: 100.00%

The Board has exceeded the requirement to complete at least 90% of all preventive maintenance tasks within two weeks of the scheduled date of completion.

- Pursuant to Paragraph 57b of the Modified Consent Decree, the preventive maintenance reporting period for each pump station begins after it has been operating for a full quarter of the year.
- The Board is reporting preventive maintenance activities for sixty-six (66) stations in 2018. A table detailing the number of preventive maintenance activities per pump station can be found in Section II.
- The Board continues to perform regular maintenance on all units powered by commercial power. In addition, portable pumps that are under contract are maintained by the vendor.

Executive Summary

Air Release Valve Inspection and Maintenance

Requirement: Perform semi-annual inspection and maintenance.

Total System Amount: 34 known air release valves

- **First Half, 2018**
2018 Completion: 34 inspected
Percent Completion: 100%
- **Second Half, 2018**
2018 Completion: 34 inspected
Percent Completion: 100%

The Board has met the requirement to perform semi-annual inspection and maintenance on its air release valves.

Force Main Isolation Valve Exercise and Inspection

Requirement: Inspect and exercise annually, after the completion of the first inspection cycle, for which two years is allowed.

Total System Amount: 170 force main isolation valves as of December 31, 2018.

- 2018 Completion: 170 force main isolation valves inspected and exercised.
Percent Completion: 100%

The Board has met the requirement to inspect and exercise annually its force main isolation valves.

Force Main Alignment Inspections

Requirement: Visually inspect annually.

Total System Amount: Approximately 102 miles (as of 12/31/2018)

- 2018 Completion: Approximately 102 miles
Percent Completion: 100%

The Board has met the requirement to complete a visual force main alignment inspection.

Executive Summary

Cathodic Protection System Surveys

Requirement: Conduct cathodic protection surveys annually.

Total Number of East Bank Test Sites: 22 (as of 12/31/2018)

- 2018 Completion: 22 sites surveyed
Percent Completion: 100%

The Board has met the requirement to annually conduct cathodic protection surveys.

Non-Significant Changes to the Modified Preventive Maintenance Program

- The Board did not make any non-significant changes to the Modified Preventive Maintenance Program in 2018.
- For 2018, the Board is not requesting any modifications to the Modified Preventive Maintenance Program.

Executive Summary

STORM SEWER MONITORING PLAN

2018:

- Phase I of the Storm Sewer Monitoring Program was completed on March 8, 2000. On January 19, 2001, a tabulation of sampling for Phase I was submitted to the EPA as required.
- Phase II of the Storm Sewer Monitoring Program will commence within 180 days of completion of the Remedial Measures Action Plan (RMAP) for all sewerage basins that are within the drainage system pumping station basins that are required to be sampled although the original completion dates will be changed.
- The Board has met the requirement to report its Storm Sewer Monitoring Plan activities.

Executive Summary

ONE HUNDRED YEAR FLOOD PROTECTION

Work Accomplished:

- Through Sewerage and Water Board Contract #3629, a 4-meg emergency generator for the East Bank plant was procured, manufactured, delivered and installed at a price of \$2,759,559.00 in the new Generator Building. Through Contract #3681, the new generator building was constructed at a cost of \$7,498,000. The fully functional generator was placed on-line in November 2012.
- The Board has met the requirement to provide a report on the progress of construction of facilities to protect the East Bank Plant from a one-hundred year flood.
- Through Contract #3661, the Board has completed the design phase and awarded a construction contract to raise the berm around East Bank Wastewater Treatment Plant in the amount of \$26,426,437.15. The Berm project was completed in 2015.

Executive Summary

POPULATION CHANGES AND REVISED POPULATION PROJECTIONS

2018 Work Accomplished:

- The population data is within the acceptable range of earlier projections. Therefore, the model indicates there is no reason to reconsider capacity issues at this time.
- The Board has met the requirement to provide a report on any population changes and any revised population projections.

Executive Summary

GREEN INFRASTRUCTURE

2018 Work Accomplished:

- As required, the Board submitted its Green Infrastructure Plan on April 24, 2014 to the EPA.
- A request for proposals was issued in January 2014 and all proposals due back to the Board by March 2014 for consideration.
- As noted in the Board's Green Infrastructure Plan, the Board has identified and selected projects that embody the principles of living with water, implemented projects that comply with green infrastructure design criteria, developed partnerships to implement a regional approach to green infrastructure, developed community outreach programs to provide education on green infrastructure practices, and included performance measurements, including monitoring of water quality, to help evaluate the siting and selection of future proposed green infrastructure projects.
- In 2018, work has continued on GI projects. SWB participated in community outreach to introduce the new projects and give updates on ongoing and past projects.
- In the first quarter of 2018, the Board closed the Florida Ave Corridor Learning Trail, completing with a final inspection. Despite the end of SWBNO's formal obligations in the project, contact has remained open to assist with water quality monitoring and project improvements.
- By the end of the first quarter, the construction periods were completed for all of the open physical Green Infrastructure project to-date. Maintenance phases are underway for Rabouin International High School GI Lab, the SWB Downtown St. Joseph St. Administration Building Green Roof, Aurora Rain Gardens, and the Water Effectiveness in Broadmoor projects.
- In the first quarter of 2018, the Board worked with contractor Hanging Gardens to reassess and plan the replanting of the St. Joseph Street Administration Building green roof. Much of the replanting and redesign was necessitated by the hard freeze that occurred over several days in January 2018. Additionally, a new contractor was hired to handle the routine maintenance of the green roof.
- In the second quarter of 2018, Environmental Affairs began development of a request for proposals (RFP) for the final year of the five-year green infrastructure fund as mandated under the Third Modified Consent Decree. The RFP will include green infrastructure installation projects and on-going maintenance.

Executive Summary

- Through the end of the second quarter of 2018, maintenance was ongoing for the Water Effectiveness in Broadmoor, Aurora Rain Gardens, the SWB St. Joseph St. Administration Building Green Roof, and Rabouin International High School GI Lab projects.
- Also in the third quarter, the Environmental Affairs Department furthered the development of the newest Green Infrastructure Request for Proposals (RFP). The RFP will fulfill the final year of the 5-year Green Infrastructure Plan as mandated under the Third Modified Consent Decree. The RFP contains two components: first, it contains a call for additional green infrastructure demonstration projects to be installed throughout the City on public land; second, it calls for proposals to conduct long term maintenance on existing SWB sites. The RFP was opened to the public in September. The proposals are expected to be received, reviewed, and selected in the 4th quarter of 2018.
- Through the end of the third quarter of 2018, maintenance was ongoing for the Water Effectiveness in Broadmoor, Aurora Rain Gardens, the SWB St. Joseph St. Administration Building Green Roof, and Rabouin International High School GI Lab projects.
- In the fourth quarter of 2018, the Environmental Affairs Department furthered the development of the newest Green Infrastructure Request for Proposals (RFP). The RFP will fulfill the final year of the 5-year Green Infrastructure Plan as mandated under the Third Modified Consent Decree. The RFP contains two components: first, it contains a call for additional green infrastructure demonstration projects to be installed throughout the City on public land; second, it calls for proposals to conduct long term maintenance on existing SWB sites.
- The RFP was opened to the public in September 2018. Four proposals, all for type 1 demonstration projects, were received, reviewed, and the highest scoring proposal will be approved by the Board of Directors on January 16, 2019. The selected proposal, the installation of an Educational Stormwater Center at a school on the West Bank. The proposed cost of the selected project is \$376,974.95.
- In the Fourth Quarter 2018, maintenance was ongoing for the Water Effectiveness in Broadmoor, Aurora Rain Gardens, the SWB St. Joseph St. Administration Building Green Roof, and Rabouin International High School GI Lab projects.
- Of specific note in Green Infrastructure Outreach & Education, SWBNO hosted water professionals attending the Water Environment Federation Conference (WEFTEC) on a tour of three SWBNO green infrastructure sites in October 2018. The Sustainable Design Tour was an opportunity to engage with other professionals on green infrastructure in the unique New Orleans context as well as lesson learned from those processes.
- Eight Green Infrastructure projects were continued in the SWBNO financial system to allow for continued work and payment in 2019.

Executive Summary

- The Soil Sampling and Analysis project, led by prime contractor Eustis Engineering, LLC was officially closed at the December Board Meeting.
- An issue of pooling water on the St. Joseph Green Roof was observed in the Fourth Quarter 2018 and is currently being addressed. A report was created by EAD staff documenting the issues. Further action and collaboration with vendor Hanging Gardens is ongoing. In December 2018, a roofer was brought in by Hanging Gardens to assess the issues.
- A temporary, in-house maintenance solution was developed for the Hollygrove Greenline after the project partner, the Carrollton-Hollygrove Community Development Corporation dissolved. SWB grounds maintenance teams will conduct periodic mowing of the site until a more long-term contract is secured via the forthcoming green infrastructure RFP.
- Project partner Lake Pontchartrain Basin Foundation (LPBF) completed sampling for the EPA Urban Waters Green Infrastructure Monitoring Project. Analysis of sampling data is being conducted by LPBF as of the end of the third quarter.
- A request for bids on maintenance of the Aurora Rain Gardens project was put out and a contractor was selected.
- Green infrastructure was included in the update to the Sewerage & Water Board Hazard Mitigation Plan. Environmental Affairs Director Ann Wilson presented this addition at the community meeting for the Hazard Mitigation Plan Update.
- Hanging Gardens, the lead contractor for the St. Joseph St. Green Roof, hired a new maintenance team which replaced plants damaged in the freeze that occurred in the first quarter, rearranged plantings to fit the current spread of plants, and added 3 additional sprinklers.
- Environmental Affairs staff conducted assessments of seven GI projects to determine their existing condition, functionality and future maintenance needs.
- Environmental Affairs staff met with the Environmental Protection Agency's representative at the SWB St. Joseph St. Administration Building Green Roof. An explanation of the ongoing operation and maintenance of the green roof was provided to the representative.
- The Board has also continued providing educational outreach to the community and schools about green infrastructure through contracts with grantees as well as through an in-house staff outreach and education program currently in development. A listing of the Board's efforts in providing educational outreach to the community and schools about Green Infrastructure can be found in Appendix 30.
- A table detailing green infrastructure projects can be found as Appendix 30.

Executive Summary

EPA/LDEQ COORDINATION (RMAP/MS4 PERMIT)

2018 Work Accomplished:

- On January 11, 2018, Scott Finney and Eddy Schneider attended the Orleans Parish Stormwater Quality/MS4 Task Force Meeting, hosted by the Port of New Orleans at the Port NOLA Administration Building. Other attendees represented the Port of New Orleans, Adaptation Strategies, Jefferson Parish, City of New Orleans Department of Sanitation, and the Lake Pontchartrain Basin Foundation. Subjects discussed at the meeting were MS4 permit renewal, a TMDL update, and a focus on updates from the Port on their Stormwater Program. This update included stormwater management plan changes and plans for 2018, permit compliance, Arts Council & City By-You Drainscapes, and Tenant & Construction inspections in 2017. The meeting ended with a fireboat tour of Port facilities along the Mississippi River.
- On February 8, 2018, Scott Finney, Ed Schneider, and Carson Gorecki represented SWBNO at the monthly Orleans Parish MS4 Co-Permittee and Orleans Parish Water Quality Task Force Meeting, held at the New Orleans Mosquito Control Board Building. Other organizations represented were Louisiana Department of Environmental Quality, Jefferson Parish, University of New Orleans Pontchartrain Institute of Environmental Science, LA Department of Transportation and Development, Adaptation Strategies, the Port of NOLA, City of New Orleans Office of Resilience and Sustainability, the New Orleans Mosquito Control Board, and the Non-Flood Asset Management Agency. Issues discussed at the meeting were upcoming outreach events, education activities as presented by Dinah Maygarden from UNO PIES, a TMDLs update, and a reminder of MS4 annual report due dates and requirements. The Building for a Cleaner Environment – Vehicle and Equipment Washout at Construction Sites video was shown and discussed.
- On March 8, 2018, Scott Finney, Carson Gorecki, Muhammad Yungai, Ed Schneider, and Anita Williams represented SWBNO at the monthly Orleans Parish MS4 Co-Permittee and Orleans Parish Water Quality Task Force Meeting, held at the New Orleans Mosquito Control Board Building. Other organizations represented were The New Orleans City Planning Commission, Digital Engineering, the Port of NOLA, LA Department of Transportation and Development, Lake Pontchartrain Basin Foundation, and Jefferson Parish. Items discussed were annual report submittals and deadlines, TMDLs update, a reminder of upcoming events, and the bulk of the meeting centered on MS4 Permit renewal process, requirements, and formatting.
- On three occasions over the course of the first quarter, SWBNO, represented by Scott Finney and Ann Wilson, coordinated and met with the Lake Pontchartrain Basin Foundation to review the TMDL sampling program they perform on behalf of the board. LPBF submitted a final draft of their canal sampling report to SWBNO in March. This report discusses results and findings from the TMDL sampling program for the calendar year 2017 at 19 locations throughout the Parish.

Executive Summary

- On March 23, 2018 Scott Finney represented SWBNO at the Urban Waters Partnership Meeting which took place at Delgado Community College's Martin Hall. Lake Pontchartrain Basin Foundation hosted the meeting of organizations that receive or are involved in EPA Urban Waters grants and projects. Items discussed included an update from Adele Cardenas from the EPA, project updates from Urban Waters grant recipients, the Bonnet Carre Spillway opening, and a follow up on the November meeting Strategic Plan sponsored by the Greater New Orleans Foundation. Organizations represented included LPBF, Jefferson Parish, Port of New Orleans, Groundwork NOLA, SWBNO, and the City of New Orleans, among others.
- On April 12, 2018, Scott Finney, Carson Gorecki, Ed Schneider, and Mary Sandberg represented SWBNO at the monthly Orleans Parish MS4 Co-Permittee and Orleans Parish Water Quality Task Force Meeting, held at the New Orleans Mosquito Control Board Building and hosted by the City of New Orleans. Other attendees represented the Port of New Orleans, Jefferson Parish, the Non-Flood Protection Asset Management Authority (NFPAMA), the New Orleans Office of Homeland Security and Emergency Preparedness, Louisiana Department of Transportation and Development, Digital Engineering, New Orleans Department of Public Works, and the Lake Pontchartrain Basin Foundation. Tyler Antrup from the City of New Orleans Office of Resilience and Sustainability presented on the new stormwater code. Mary Kincaid from DPW discussed the Pontilly Resilience project as well as the newly released Green Infrastructure Toolkit. Cheryn Robles, also from DPW, discussed the City's catch basin cleaning and repair program, and Scott Finney from SWBNO provided and TMDLs update.
- On May 10, 2018, Scott Finney, Anna Patterson, Carson Gorecki, and Muhammad Yungai represented SWBNO at the monthly Orleans Parish MS4 Co-Permittee and Orleans Parish Water Quality Task Force Meeting, held at the Jefferson Parish Environmental Department's office. Other entities represented included the City of Harahan, Stuart Consulting Group, the City of Kenner, Jefferson Parish, Digital Engineering, Waste Connections, City of New Orleans Office of Resilience and Sustainability, the Port of New Orleans, the Greater New Orleans Water Collaborative, the Lake Pontchartrain Basin Foundation, and the LA Department of Transportation and Development. Sami Khalil the Director of the Jefferson Parish Stormwater Section presented on the MS4 history as well as Jefferson Parish's current program. Scott Finney gave an update on TMDLs as well as an update of the permit renewal process. The remaining time was provided to attendees to share any other information relevant to the MS4.
- On May 23, 2018, SWBNO provided comments to LDEQ on the Preliminary Draft Permit for SWBNO East Bank Sewer Treatment Plant, Permit LA 0038091.
- On May 25, 2018, LDEQ acknowledged receiving the comments submitted by SWBNO. LDEQ advised the comment period for draft Permit LA 0038091 would begin once comments were received from EPA Region VI.

Executive Summary

- On June 26, 2018, Ted Palit, EPA Region VI Water Enforcement Branch, inspected the East Bank Plant as it pertains to the Third Modified Consent Decree. Ann Wilson, SWBNO Chief Environmental Affairs, Felicia Bergeron, SWBNO Engineer, and Donald Patterson, Veolia Project Manager, met with Ted Palit to review records and inspect the treatment plant and wetlands projects. On June 27, 2018, Ted Palit inspected several sewer pump stations and cross connections and toured the Green Roof on the St. Joseph Administration Building, a green infrastructure project funded via a Consent Decree-mandated green infrastructure fund. Later that day, a meeting was held with Mark Johnson, SWBNO Engineering, Yolanda Grinstead, Legal, Cathy Smith, IT, and Ann Wilson, Environmental Affairs. The meeting was an opportunity to discuss SSERP/ESSA construction schedules and summarize the findings of the inspection. Ted Palit made one request during the meeting to submit information on cross connections, which was completed and submitted. There were no areas of concern noted by Ted Palit during the meeting.
- On June 28, 2018, Carson Gorecki, Alison Maulhardt, Muhammad Yungai, and Leslie St. Julien represented SWBNO at the monthly Orleans Parish MS4 Co-Permittee and Orleans Parish Water Quality Task Force Meeting. The meeting was hosted by SWBNO and held at the Mosquito, Termite and Rodent Control Board Building. The City's Office of Resilience and Sustainability (ORS) and LA Department of Transportation and Development were also represented. Alison gave a presentation on the current condition of the Board's green infrastructure sites, Carson spoke about education and outreach efforts, and Tyler Antrup, from the City, discussed WEFTEC events and participation and the Water Infrastructure Finance and Innovation Act (WIFIA) opportunities.
- On July 12, 2018 from 2:00 pm – 4:00 pm, Cameron Bonnett, Scott Finney, Leslie St. Julien, Mary Sandberg, Corwin Washington, Anita Williams, Anna Patterson, Alison Maulhardt, and Carson Gorecki represented SWBNO at the monthly Orleans Parish MS4 Co-Permittee and Orleans Parish Water Quality Task Force Meeting, held at the New Orleans Lakefront Airport and hosted by the Orleans Levee Board's Non-Flood Protection Asset Management Authority (NFPAMA). Other attendees represented the Port of New Orleans, NFPAMA, City of New Orleans Mosquito Control Board, City of New Orleans Department of Sanitation, and the Lake Pontchartrain Basin Foundation. Jesse Noel discussed NFPAMA's debris mitigation efforts and rapid spill response measures, which are crucial with the organization's close proximity to waterways. Carson Gorecki (SWBNO) gave an outreach and education update and Scott Finney (SWBNO) described the progress of TMDLs. The meeting ended with a tour of the London Avenue Permanent Canal Closures & Pumps Facility.

Executive Summary

- On August 9, 2018 from 2:00 pm – 4:00 pm, Anna Patterson, Carson Gorecki, Corwin Washington, Mary Sandberg, and Alison Maulhardt represented SWBNO at the monthly Orleans Parish MS4 Co-Permittee and Orleans Parish Water Quality Task Force Meeting. The meeting was hosted by SWBNO and held at the Mosquito, Termite and Rodent Control Board Building. Other entities represented were Jefferson Parish, City of New Orleans Office of Resilience and Sustainability, the Port of New Orleans, the City of New Orleans Department of Sanitation, and the City of New Orleans Mosquito, Termite and Rodent Control Board. Ed Freytag and entomologist with the Mosquito, Termite and Rodent Control Board gave a presentation on the dynamics and processes of mosquito breeding, as they pertain to stormwater management. Tyler Antrup gave an update on the projects in the Gentilly Resilience District. Carson Gorecki described the results of the Keep New Orleans Beautiful Community Appearance Index and an update on the TMDL sampling/monitoring program was provided by Environmental Affairs staff.
- On September 13, 2018 from 2:00 pm – 4:00 pm, Carson Gorecki and Corwin Washington represented SWBNO at the monthly Orleans Parish MS4 Co-Permittee and Orleans Parish Water Quality Task Force Meeting, held at the New Orleans Lakefront Airport and hosted by SWBNO. The Lake Pontchartrain Basin Foundation (LPBF), the LA Department of Transportation and Development, City of New Orleans Department of Sanitation, the Port of New Orleans, and the City Office of Neighborhood Engagement were also represented. Dr. Brady Skaggs, Will Pestoff, and other LPBF staff gave updates on various water quality projects, including a program on the North Shore of Lake Pontchartrain to mitigate faulty residential wastewater treatment systems. Dr. Skaggs presented on TMDL sampling for SWBNO at the halfway point of 2018. All of the parameters were discussed in detail and compared with the previous sampling year. Kyle Shelly from the Office of Neighborhood Engagement was on hand to announce the Clean Up NOLA Campaign and relaunch of the Adopt-A-Catch Basin Program.
- On October 18, 2018, Scott Finney, Mary Sandberg, Corwin Washington, Anita Williams, Muhammad Yungai, Carson Gorecki, and Ed Schneider represented SWBNO at the monthly Orleans Parish MS4 Co-Permittee and Orleans Parish Water Quality Task Force Meeting, held at the Sewerage & Water Board's Carrollton Water Plant. Other attendees represented Jefferson Parish, Lake Pontchartrain Basin Foundation, Louisiana Department of Transportation and Development, the Port of New Orleans, and the City of New Orleans. Ed Schneider gave a presentation on the combined response to the Florida Canal Diesel Spill, Scott Finney provided an update on TMDLs, and construction inspection processes and procedures were discussed generally.

Executive Summary

- On November 8, 2018, Ed Schneider, Mary Sandberg, and Carson Gorecki represented SWBNO at the monthly Orleans Parish MS4 Co-Permittee and Orleans Parish Water Quality Task Force Meeting, held at Louisiana Department of Transportation and Development's (LA DOTD) 2nd District Headquarters. Other attendees represented LA DOTD, Adaptation Strategies, Lake Pontchartrain Basin Foundation, Jefferson Parish, and the Port of New Orleans. Scott Boyle, the Assistant District Administrator of Operation for LA DOTD District 2 presented on DOTD winter preparations and drain cleaning activities. The meeting ended with a tour of the DOTD yard and equipment.
- On December 11, 2018, Scott Finney, Carson Gorecki, Corwin Washington, and Ed Schneider represented SWBNO at the monthly Orleans Parish MS4 Co-Permittee and Orleans Parish Water Quality Task Force Meeting. The meeting was hosted by SWBNO and held at the Mosquito, Termite and Rodent Control Board Building. Other attendees represented the City of New Orleans, Adaptation Strategies, Lake Pontchartrain Basin Foundation, the Port of New Orleans, and LA DOTD. Changes to the upcoming 2019 MS4 meeting schedule were discussed by Scott Finney, as were TMDL updates. Carson Gorecki provided an overview of the SWBNO 2018 outreach and education efforts, lessons learned and how to best apply them to the upcoming 2019 calendar of events. Green infrastructure work was discussed generally, including an update on the Gentilly Resilience District from Tyler Antrup, the City of New Orleans' Urban Stormwater Manager.

Executive Summary

SEWERAGE & WATER BOARD OF NEW ORLEANS/ CITY OF NEW ORLEANS COORDINATION

2018 Work Accomplished:

- On December 10, 2015, the City of New Orleans and the Sewerage and Water Board of New Orleans reached a settlement with Federal Emergency Management Agency (FEMA) for street and subsurface infrastructure repairs related to Hurricane Katrina in the total amount of approximately \$2.4 Billion. This will allow for additional infrastructure projects that will be coordinated through the combined efforts of DPW and the Board.
- The City of New Orleans and the Sewerage and Water Board jointly developed an aggressive schedule for the expenditure of the \$2.4 Billion to FEMA for their review and approval on March 30, 2016. This schedule has already been implemented and includes ongoing design for about 30 paving projects that will allow for significant construction in 2017, as well as the commencement of design on over 50 more projects that will allow for increased construction in 2018 and 2019 as we ramp up our efforts to perform repairs on assets damaged as a result of Hurricane Katrina.
- The City of New Orleans and Sewerage and Water Board of New Orleans continue to re-evaluate the design and construction schedules so that they align and meet imposed deadlines set forth in the 3rd Modified Consent Decree.

Executive Summary

CONSENT DECREE ACCOMPLISHMENTS

2018 Work Accomplished:

- Paragraph 41a
100% Completion of Basin – Ninth Ward
District: D&E
Scheduled Date: 03/31/18
Actual Date: 01/25/18

- Paragraph 56
Quarterly Report Submission (1st Quarter)
District: Citywide
Scheduled Date: 05/01/18
Actual Date: 04/27/18

Quarterly Report Submission (2nd Quarter)
District: Citywide
Scheduled Date: 08/01/18
Actual Date: 07/25/18

Quarterly Report Submission (3rd Quarter)
District: Citywide
Scheduled Date: 11/01/18
Actual Date: 10/23/18

Quarterly Report Submission (4th Quarter)
District: Citywide
Scheduled Date: 02/01/18
Actual Date: 01/29/18

- Paragraph 57
Annual Report Submission (2017)
District: Citywide
Scheduled Date: 03/01/18
Actual Date: 02/26/18

- Paragraph 58
Notice of 100% Completion of Basin – Ninth Ward
District: D & E
Scheduled Date: 02/15/18
Actual Date: 01/29/18

Executive Summary

- Paragraph 69
Stipulated Penalty Fecal Coliform (Date of Violation 2/25/18) - \$1,000.00
District: Citywide
Scheduled Date: 03/27/18
Actual Date: 03/22/18

Section I

Sewer Overflow Action Plan

THIRD MODIFIED CONSENT DECREE SECTIONS XIII, XIV, XIX PARAGRAPHS 31, 35, 57a SEWER OVERFLOW ACTION PLAN UNAUTHORIZED DISCHARGE TRACKING AND REPORTING PLAN

Paragraph 57a: Requires the Board’s annual report to include information on Sewer Overflow Action Plan (SOAP) activities (Modified Consent Decree Exhibit 4). These SOAP activities include, but are not limited to:

- Number of responses to unauthorized discharges
- Response times for each discharge
- Actions taken to clean up and disinfect the discharge site

2018 Work Accomplished:

- In 2018, from January 1 through December 31, there were a total of 273 unauthorized discharges from the gravity system mains, sewer force mains and sewer pumping stations. The Board complied with the response time goal set out in the Sewer Overflow Action Plan for these discharges.

Paragraph 31: Requires the Board to comply with the Sewer Overflow Action Plan in accordance with its procedures.

Paragraph 35: Requires the Board to comply with the Unauthorized Discharge Tracking and Reporting Plan in accordance with the schedule and procedures specified therein.

Because Paragraphs 31 and 35 are closely related, and information in the various appendix reports often overlaps between activities related to the Sewer Overflow Action Plan and the Unauthorized Discharge Tracking and Reporting Plan, this “Work Accomplished” section contains information on both plans.

2018 Work Accomplished:

- Appendix Tab 1 contains a report of the Board’s 2018 SOAP activities with respect to unauthorized discharges from the gravity system mains, sewer manholes, sewer force mains, and sewer pump stations. These tables set out the street address, the date and time of the service request, the date and time the crew arrived at the discharge site, the response time and response goal, and whether the response goal was met. Response times exceeding the response goals are identified with an “N” in the Met Response Time Goal column. The report covers January 1 through December 31, 2018.

Section I

Sewer Overflow Action Plan

- In 2018, from January 1 through December 31, there were a total of 273 unauthorized discharges from the gravity system mains, sewer force mains and sewer pumping stations. The Board complied with the time goal set out in the Sewer Overflow Action Plan for these discharges.
- Appendix Tab 2 contains the “Key to Measures Taken in Response to Unauthorized Discharges.” The Board uses codes from the key to identify control measures taken. These codes permit the Board to accurately document field activities pertaining to the cleanup and disinfection of discharge sites.
- The Sewerage and Water Board has complied with Sewer Overflow Action Plan and the Unauthorized Discharge Tracking and Reporting Plan since entry into the Modified Consent Decree.
- Gravity System Unauthorized Discharges:
2018:
 - With respect to unauthorized discharges from the gravity system, the Board met all of its response time goals for 2018. See Appendix Tab 1.
 - The Board complied with the response time goal set out in the Sewer Overflow Action Plan for these discharges.
- Sewer Force Main Unauthorized Discharges:
2018:
 - With respect to unauthorized discharges from the sewer force main system, the Board met all of its response time goals for 2018. See Appendix Tab 1.
 - The Board complied with the response time goal set out in the Sewer Overflow Action Plan for these discharges.
- Pump Station Unauthorized Discharges:
2018:
 - With respect to unauthorized discharges from sewer pump stations, the Board met all of its response time goals for 2018. See Appendix Tab 1.
 - The Board complied with the response time goal set out in the Sewer Overflow Action Plan for these discharges.

Section I

Sewer Overflow Action Plan

Most of the unauthorized discharges experienced by the Board from the gravity system are caused by a choke in the line. The Board's primary goal in response to sanitary sewer overflows is to resolve the cause of the choke as quickly as possible and mitigate any effect of the overflow. In this regard, it is the customary practice of the Board to have a team at the problem site within the established response time goal of the SOAP to correct and remove the cause. The field team then determines whether any sewage can be recovered from the storm drainage system. In many cases, this is not feasible because the sewage has run off via a subterranean canal system and has co-mingled with the groundwater flow in the system.

The Board's ability to capture and reintroduce sewage to the proper system is usually specific to areas in New Orleans East and any area of the city with open drainage canals. Also, unless the cause of the problem is a broken pipe or some other situation that will dictate less than immediate resolution, it is not usually possible to collect the spilled sewage. The field team will always clean up any solid debris and flush the area of the overflow before leaving for the next job.

The Board is continuing its public education campaign with residents, restaurants, hotels and other commercial establishments in the City of New Orleans regarding how to properly dispose of kitchen grease and other debris to prevent clogging the sanitary sewerage system and causing overflows. This program also includes a one-on-one educational session with violators and suspected illegal dischargers. The Sewerage and Water Board provides a copy of the Water Environment Federation's informational brochure, Fat Free Sewers, to restaurants, hotels, and other establishments that have the potential to discharge grease into the sewerage collection system. A warning letter is issued to potential problem locations. A violation letter and monetary penalty is issued where proof of a violation is found. Fines are issued using the approved Enforcement Response Plan as a guide to allow escalation of penalties until problems are resolved.

Section II

Preventive Maintenance Program

THIRD MODIFIED CONSENT DECREE SECTIONS XII, XIX PARAGRAPHS 26, 57b PREVENTIVE MAINTENANCE PROGRAM

Paragraph 26: Requires the Board to comply with the Preventive Maintenance Program in accordance with the procedures and schedules therein.

Paragraph 57b: Requires the Board's annual report to include information on activities listed on the table "Preventive Maintenance-Quantifiable Measures" in the Preventive Maintenance Program (Modified Consent Decree Exhibit 3.) The report on preventive maintenance shall include the following information:

- Identification of specific pipe segments which were inspected, cleaned, repaired, or replaced
 - Number and location of manhole inspections
 - A summary of all force main preventive maintenance activities for the year
 - Other non-RMAP related activity
 - Where available, maps documenting information provided in the report
 - A certification of compliance with the Preventive Maintenance Program (including pump station preventive maintenance)
 - Any non-significant changes made to the Modified Preventive Maintenance Program
-
- The Board has complied with the requirements in the Preventive Maintenance Program for sanitary sewer collection system line inspections, sanitary sewer collection system line cleaning, sanitary sewer collection system manhole inspections, sanitary sewer collection system repairs, pump station preventive maintenance, air release valve inspection and maintenance, force main isolation valve exercise and inspection, force main alignment inspection, and cathodic protection system surveys.
 - A map documenting the Board's preventive maintenance for 2018 is shown in Appendix 3.
 - Some preventive maintenance activities may have been performed by Board or contractors on the same sewer appurtenances. Actual quantities credited have been adjusted to eliminate any duplication.

Section II

Preventive Maintenance Program

GRAVITY SYSTEM

1. Sewer Main Line Inspection and Cleaning:

Inspect at least 9% of the system each year and 100% in 8 years.

Clean at least 7% of the system each year and 100% in 10 years.

Inspection

- In 2018, the Board exceeded the Preventive Maintenance requirements for the Sanitary Sewer Collection System line inspection.
- Total footage contained in the East Bank Sanitary Sewer Collection System Line Inventory is 6,026,030.00 feet as of December 31, 2018.
- The Board completed inspection on 1,046,740.00 feet of sewer system during 2018. A detailed report of sewer main lines inspected by the Board for 2018 is included at Appendix Tab 4 and does not include duplicates.
- The Board's contractors completed inspection on 34,640.00 feet of sewer system during 2018. A detailed report of sewer main lines inspected by the Board's contractors for 2018 is included at Appendix Tab 5 and does not include duplicates.
- The Board and its contractors completed inspection on 1,077,539.00 feet (18%) of sewer system during 2018. A detailed report of sewer main lines inspected by the Board and its contractors for 2018 is included at Appendix Tab 6 and does not include duplicates.
- Appendix Tab 7 contains a listing of all line segments inspected during 2018, and includes duplicates.
- The Board has exceeded the requirement to inspect at least 9% of the system each year.
- The Board has inspected a cumulative total of 1,864,262.00 feet (31%) from March 10, 2017 to December 31, 2018, for the current cycle from March 10, 2017 through March 9, 2025. This cumulative total does not include duplicates. Appendix Tab 8 contains a listing of all sewer mains inspected, through December 31, 2018, for this cycle.
- The Board is on track to meet the requirement to inspect 100% of the system in 8 years.

Section II

Preventive Maintenance Program

- The Board and its contractors inspected a cumulative total of 34,640.00 feet in 2018 utilizing CCTV. A detailed report containing sewer mains inspected utilizing CCTV is included as Appendix Tab 9.
- The Board and its contractors inspected a cumulative total of 1,046,740.00 feet utilizing smoke testing. A detailed report containing sewer mains inspected utilizing smoke testing is included as Appendix Tab 10.

Cleaning:

- Total footage contained in the East Bank Sanitary Sewer Collection System Line Inventory is 6,026,030.00 feet as of December 31, 2018.
- The Board cleaned 866,075.00 feet of the sewer system during 2018. A detailed report of sewer main line segments cleaned by the Board during 2018 is provided at Appendix Tab 11 and does not include duplicates.
- The Board's contractors cleaned 34,640.00 feet of the sewer system during 2018. A detailed report of sewer main line segments cleaned by the Board's contractors during 2018 is provided at Appendix Tab 12 and does not include duplicates.
- The Board and its contractors cleaned 898,953.00 feet (15%) of the sewer system during 2018. A detailed report of sewer main line segments cleaned by the Board and its' contractors during 2018 is provided at Appendix Tab 13 and does not include duplicates.
- Appendix Tab 14 contains a listing of all line segments cleaned during 2018, and includes duplicates.
- The Board has exceeded the requirement to clean at least 7% of the system each year.
- The Board has cleaned a cumulative total of 3,347,872.50 feet (56%) from October 22, 2014 to October 21, 2024. Appendix Tab 15 contains a listing of all sewer mains cleaned during this cycle and does not include duplicates.
- The Board is on track to meet the requirement to inspect 100% of the system in 10 years.

2. Sewer Manhole Inspections:

Inspect at least 25% of all sewer manholes each year and 100% in 3.3 years.

- As of December 31, 2018, the Board's East Bank Sanitary Sewer System contained 22,867 manholes.

Section II

Preventive Maintenance Program

- The Board inspected 6,308 manholes during 2018. A detailed report of manholes inspected by the Board is included at Appendix Tab 16.
- The Board's contractors inspected 0 manholes during 2018. A detailed report of manholes inspected by the Board's contractors is included at Appendix Tab 17.
- The Board and its contractors inspected 6,308 (28%) manholes during 2018. A detailed report of manholes inspected by the Board and its contractors in 2018 is included at Appendix Tab 18 and does not include duplicates.
- A report of sewer manholes inspected by the Board and its contractors during 2018, including duplicates, is included at Appendix Tab 19.
- The Board has exceeded the requirement to inspect at least 25% of all sewer manholes each year.
- The Board has inspected a cumulative total of 22,861 (99.97%) manholes from November 25, 2015 through March 12, 2019. This cumulative total does not include duplicates. Appendix Tab 20 contains a listing of all sewer manholes inspected for the current cycle.
- The Board is on track to meet the requirement to inspect 100% of all sewer manholes in 3.3 years.

Section II

Preventive Maintenance Program

3. Sewer Collection System Repairs:

Report all sanitary sewer system repairs.

- The Board completed 186 repairs in 2018. A detailed report of the Board's sewer collection system repairs is provided at Appendix Tab 21.
- The Board's contractors completed 349 repairs in 2018. A detailed report of sewer collection system repairs by Board contractors is provided at Appendix Tab 22.
- The Board and its contractors completed 535 repairs in 2018. A detailed report of all sewer collection system repairs is provided at Appendix Tab 23.
- The Board has met the requirement to report all sanitary sewer system repairs.

OPERATIONS AND FACILITIES MAINTENANCE DEPARTMENTS

1. Pump Station Preventive Maintenance

Complete 90% of all preventive maintenance tasks within two weeks of the schedule date for completion.

- The total number of scheduled East Bank Operations and Facilities Maintenance Departments work orders for 2018 was 4,942.
- Pursuant to Paragraph 57b of the Modified Consent Decree, the preventive maintenance reporting period for each pump station begins after it has been operating for a full quarter of the year.
- The Board is reporting preventive maintenance activities for sixty-six (66) stations in 2018. The following Table indicates the scheduled and completed tasks for the Board's fully operational stations.

Section II

Preventive Maintenance Program

TOTAL PREVENTIVE MAINTENANCE WORK ORDERS	ACTIVITY CODE	NUMBER OF STATIONS	FREQUENCY FOR THE YEAR	SCHEDULED WORK ORDERS	COMPLETED WORK ORDERS	PERCENT COMPLETE	
SEW. OPERATIONS - ANNUAL	PSOA1	65	1	65	65		
SEW. OPERATIONS - SEMI ANNUAL	PSOSA1	65*	2	128	128		
SEW. OPERATIONS - QUARTERLY	PSOQ1	65^	4	256	256		
SEW. OPERATIONS - MONTHLY	PSOM1	65	12	780	780		
SEW. OPERATIONS - WEEKLY	PSOW1	65	52	3380	3380		
SEW. FM MACHINE SHOP ANNUAL	PSFMA1	65	1	65	65		
SEW. FM ELECTRIC SHOP ANNUAL	PSFEA1	65	1	65	65		
SEW. FM ELECTRIC SHOP SEMI ANN	PSFES1	65+	2	128	128		
DRN. OPERATIONS - ANNUAL "D"	DP SOA	1	1	1	1		
DRN. OPERATIONS - SEMI ANN "D"	DP SOSA	1	2	2	2		
DRN. OPERATIONS - QUARTERLY "D"	DP SOQ	1	4	4	4		
DRN. OPERATIONS - MONTHLY "D"	DP SOM	1	12	12	12		
DRN. OPERATIONS - WEEKLY "D"	DP SOW	1	52	52	52		
DRN. FM MACHINE SHOP ANNUAL "D"	PSFMA1	1	1	1	1		
DRN. FM ELECTRIC SHOP ANNUAL "D"	PSFEA1	1	1	1	1		
DRN. FM ELECTRIC SHOP SEMI ANN	PSFES1	1	2	2	2		
TOTAL WORK ORDERS FOR YEAR 2018				4,942	4,942		100%

SPS McCoy does not have Operations Semi-Annual PM*
 SPS McCoy does not have Operations Quarterly PM^
 SPS McCoy does not have Electric Shop Semi-Annual PM*

TOTAL Isolation Valves Identified for EB:		170	Valves designated as "-SFM-V*SS" and in service
TOTAL Exercised	EXVAL	170	
PERCENT COMPLETED FOR 2018		100%	

- Operations and Facility Maintenance personnel completed 4,942 sewage pumping station preventive maintenance tasks (100%) through December 31, 2018. This work was completed within two weeks of the scheduled date for accomplishment. A detailed report of the preventive maintenance activities completed is located in Appendix 24.
- The Board has exceeded the requirement to complete 90% of all preventive maintenance tasks within two weeks of the scheduled date for completion.
- The Board continues to perform regular maintenance on all units powered by commercial power. In addition, portable pumps that are under contract are maintained by the vendor.

Section II

Preventive Maintenance Program

PRESSURE SYSTEM

1. Air Release Valves:

Perform semi-annual inspection and maintenance.

- The Networks Department performed the semi-annual inspections and maintenance of the Board's sewer force main air release valves in 2018.
- During the first half of 2018, the Board inspected and maintained 34 (100%) known air release valves.
- During the second half of 2018, the Board inspected and maintained 34 (100%) known air release valves.
- A detailed report of the semi-annual inspections of air release valves is provided at Appendix Tab 25.
- The Board has met the requirement to perform semi-annual inspections and maintenance on all known air release valves.
- The Networks Department maintains a program to identify accessible corporation cocks in the sanitary sewer force main system and to investigate these sites for possible use as air release valves and inclusion in the program.

2. Force Main Isolation Valves Exercise and Inspection:

Inspect and exercise annually, after the completion of the first inspection cycle, for which two years is allowed.

- The Board inspected and exercised 170 (100%) of the 170 identified sewer force main isolation valves during 2018. A detailed report of the inspections of force main isolation valves is contained at Appendix Tab 26.
- The Board has met the requirement to inspect and exercise annually its Force Main Isolation Valves.

3. Force Main Alignment:

Visually inspect annually.

- The Networks Department has completed the annual alignment inspection of one hundred percent (100%) of the 102 miles of sewer force mains for 2018. A detailed report of the Force Main Alignment inspection is provided at Appendix 27.

Section II

Preventive Maintenance Program

- The Board has met the requirement to complete a visual force main alignment inspection for 2018.

4. Cathodic Protection:

Conduct cathodic protection surveys annually.

- The Board conducted 22 (100%) cathodic protection surveys during 2018. A detailed report of the twenty-two (22) cathodic protection inspections is provided at Appendix Tab 28.
- The Board has met the requirement to perform cathodic protection surveys annually.
- The Board's Cathodic Protection system consists of sacrificial anodes attached to the structure to be protected or impressed current systems. The anode method is used on short sections of coated steel sewer force mains. For longer sections of steel sewer force mains, the positive impressed current system employs a rectifier assembly in a deep well ground bed. At present, Board operates two (2) east bank sacrificial anode systems and twenty (20) impressed current systems. The impressed current systems also contain sacrificial anode protection to prevent corrosion if the rectifier fails. All twenty-two (22) systems are surveyed annually.

Non-Significant Changes to the Modified Preventive Maintenance Program

- The Board did not make any non-significant changes to the Modified Preventive Maintenance Program in 2018.
- For 2018, the Board is not requesting any modifications to the Modified Preventive Maintenance Plan.

Section III

Storm Sewer Monitoring Plan

THIRD MODIFIED CONSENT DECREE SECTIONS XVI, XIX PARAGRAPHS 47–53, 57c STORM SEWER MONITORING PLAN

Paragraph 47: States the purpose of the Storm Sewer Monitoring Program is to provide baseline data on the presence of sewage indicating pollutants in the East Bank drainage system before and after RMAP implementation in each drainage basin. Stormwater sampling will be done to accomplish this purpose.

Work Accomplished in a previous year:

- As a requirement of the Consent Decree, the Board established a Storm Sewer Monitoring Program (SSMP) designed by EPA to provide baseline data on the presence of sewage in the East Bank drainage system. In April 1998, the Sewerage and Water Board hired ADS Environmental Services (ADS) to conduct stormwater sampling pursuant to the regimen dictated by the Consent Decree.

Paragraph 48: Sets the schedule for Phase I and Phase II sampling. Phase I sampling will commence within 180 days of lodging. Six (6) quarterly samples will be taken within a two (2) year period. Phase II sampling will be initiated following remediation of sewerage basins, which are contained within the drainage basins, which are tributary to each drainage pumping station. Commencing no later than 180 days after completion of remediation of all sewage basin(s) within an individual drainage pump station basin, the Board shall collection six (6) quarterly samples over eight quarters. The program will continue until Remedial Measures Action Plans have been completed in all sewage basins and final drainage basin sampling is complete.

Work Accomplished in a previous year:

- Samples for the third quarter of the program (first quarter, 1999) were collected on January 9, 1999. They were collected between six and twelve hours following the specified rainfall event.
- Samples for the fourth quarter of the program (second quarter, 1999) were collected on May 11, 1999. They were collected between six and twelve hours following the specified rainfall event.
- Samples for the fifth quarter of the program (third quarter, 1999) were collected on July 20, August 9, and September 2, 1999. They were collected between six and twelve hours following the specified rainfall event.
- Samples for the sixth quarter of the program (fourth quarter, 1999) were collected on October 8, 1999. They were collected between six and twelve hours following the specified rainfall event.

Section III

Storm Sewer Monitoring Plan

- An additional sample collected on March 8, 2000, at DPS 10 to satisfy sixth quarter sampling requirement. This station was resampled due to an unusable sample collected in the first quarter of the program at this Drainage Pumping Station.

Paragraph 49: Requires the Board to conduct all sampling and analysis in accordance with EPA approved methods under 40 C.F.R. Part 136, or where EPA methods do not exist, in accordance with the then current edition of the Standard Methods for the Examination of Water and Wastewater.

Work Accomplished in a previous year:

- The Board conducted all sampling and analyses in accordance with EPA approved methods under 40 C.F.R. Part 136, except for caffeine. In the case of caffeine, no appropriate EPA approved method existed. These samples were analyzed by the HPLC method according to the latest edition of Standard Methods for the Examination of Water and Wastewater.

Paragraph 50: Requires the Board to analyze samples for fecal coliform, fecal streptococcus, enterococcus, and caffeine.

Work Accomplished in a previous year:

- A sample was taken at DPS 10 on March 8, 2000 to replace a sample taken at this location in the first quarter of the program. The previous sample was discarded because it did not meet requirements set forth in the Consent Decree. The sample was analyzed for fecal coliform, fecal streptococcus, enterococcus and caffeine. The sample satisfies the sixth quarter program sample for this location.

Paragraph 51: Requires the Board to monitor Station 3, Station 6, Station 7, Station 10, Station 14, and Station 16.

Work Accomplished in a previous year:

- The Board has previously taken samples at each Drainage Pumping Station listed in Paragraph 51. A sample to replace the voided sample for the first program quarter at Station 10 was collected on March 8, 2000.

Paragraph 52: Requires Phase I sampling to begin within 180 days of lodging of the original Consent Decree and lists the following requirements for samples:

- a) Water samples must be taken on the discharge side of each drainage station which pumps into Lake Pontchartrain at location(s) that yield samples representative of the water pumped during the period.

Section III

Storm Sewer Monitoring Plan

Work Accomplished in a previous year:

- The Board commenced the SSMP sampling program when it contracted with ADS in April 1998. ADS began the preliminary work necessary to collect and analyze samples at the required locations. This included sample site inspections, laboratory coordination and technician training. Sampling began on September 1, 1998, within 180 days of lodging of the Consent Decree.
- b) Samples shall be taken between 6 and 12 hours following a rainfall event of approximately 1” or more over a 24 hour period measured at each drainage pump station.

Work Accomplished in a previous year:

- All samples were collected in accordance with the requirements of this section.
- c) Sample volume, preservation and holding times will be in accordance with 40 C.F.R. 136 or, where EPA methods do not exist, in accordance with the then current edition of Standard Methods for the Examination of Water and Wastewater. Samples shall be taken in each of six (6) calendar quarters for a period of two years (8 quarters) unless the specified rainfall event does not occur in the quarter. If the specified rainfall event does not occur during said quarter, the Board is exempt from performing said testing.

Work Accomplished in a previous year:

- All sample volumes, preservation and holding times were in accordance with 40 CFR Part 136 with the noted exception of caffeine. A sample was collected at DPS 10 to satisfy the sixth quarter sample required for this location, as required by the Consent Decree.
- d) The results of Phase I sampling shall be tabulated and submitted to EPA within 90 days following the end of the two year (8 quarter) period. The report shall include the date and location of all sampling, the associated 24-hour rainfall measurement, and the results of the analyses for the specified parameters.

Work Accomplished in a previous year:

- The results of the Phase I sampling were tabulated and submitted to EPA within 90 days of the end of the two-year monitoring period, on January 19, 2001, as required by the Consent Decree.

Section III

Storm Sewer Monitoring Plan

Paragraph 53: Requires Phase II sampling to begin within 180 days following the completion of the RMAP for all sewage basin(s) within a drainage system pumping station basin. This shall continue until all pump stations identified in Paragraph 51 are sampled. Phase II sampling requirements are listed as follows:

- a) The Board shall take water samples on the discharge side of the drainage pump station(s), which are used to drain the geographic area of the sewage basin, remediated in the RMAP. Sample locations will be the same as those used in Phase I.
- b) The sampling protocol in Paragraph 52b and 52c shall be used.
- c) The results of each Phase II sampling period shall be submitted to EPA within 90 days after completion of the two year (8 quarter) sampling period for the affected drainage basin. The report shall include identification of the drainage pump station sampled and the sewage basins associated with that station, the date and location of all sampling, the associated 24 hour rainfall measurement and the results of analyses for the specified parameter.

Work to be Accomplished:

- Phase II of the Storm Sewer Monitoring Program will commence within 180 days of completion of the Remedial Measures Action Plan (RMAP) for all sewerage basins that are within the drainage system pumping station basins that are required to be sampled although the original completion dates will be changed.

Paragraph 57c: Requires the Board to report its Storm Sewer Monitoring Plan activities in the annual report in accordance with Section XVI.

Work Accomplished:

- The Board has met the requirement to report its Storm Sewer Monitoring Plan activities.

Section IV

One-Hundred Year Flood Protection

THIRD MODIFIED CONSENT DECREE SECTION XIX PARAGRAPH 57d

Paragraph 57d: Requires the Board to annually report on the progress of construction of facilities to protect the East Bank Treatment Plan from a one-hundred (100) year flood.

Work Accomplished:

- Through Sewerage and Water Board Contract #3629, a 4-meg emergency generator for the East Bank plant was procured, manufactured, delivered and installed at a price of \$2,759,559.00 in the new Generator Building. Through Contract #3681, the new generator building was constructed at a cost of \$7,498,000. The fully functional generator was placed on-line in November 2012.
- The Board has met the requirement to provide a report on the progress of construction of facilities to protect the East Bank Plant from a one-hundred year flood.
- Through Contract #3661, the Board has completed the design phase and awarded a construction contract to raise the berm around East Bank Wastewater Treatment Plant in the amount of \$26,426,437.15. The Berm project was completed in 2015.

Section V

Population Changes and Projections

THIRD MODIFIED CONSENT DECREE SECTIONS XV, XIX PARAGRAPHS 45 & 57e

Paragraph 57e: Requires the Board to annually report any population changes and any revised population projections as provided in Paragraph 45 of the Modified Consent Decree.

2018 Work Accomplished:

- Appendix Tab 29 reflects updated population and projections. These numbers are within the acceptable range of earlier projections. Therefore, the model indicates there is no reason to reconsider capacity issues at this time.

Section VI

Green Infrastructure

THIRD MODIFIED CONSENT DECREE SECTION XXVII

PARAGRAPH 100

Paragraph 100: Requires the Board to annually report a summary of any green infrastructure activities undertaken pursuant to paragraph 100 and the plan developed under it.

2018 Work Accomplished:

- As required, the Board submitted its Green Infrastructure Plan on April 24, 2014 to the EPA.
- A request for proposals was issued in January 2014 and all proposals due back to the Board by March 2014 for consideration.
- As noted in the Board's Green Infrastructure Plan, the Board has identified and selected projects that embody the principles of living with water, implemented projects that comply with green infrastructure design criteria, developed partnerships to implement a regional approach to green infrastructure, developed community outreach programs to provide education on green infrastructure practices, and included performance measurements, including monitoring of water quality, to help evaluate the siting and selection of future proposed green infrastructure projects.
- In 2018, work has continued on GI projects. SWB participated in community outreach to introduce the new projects and give updates on ongoing and past projects.
- In the first quarter of 2018, the Board closed the Florida Ave Corridor Learning Trail, completing with a final inspection. Despite the end of SWBNO's formal obligations in the project, contact has remained open to assist with water quality monitoring and project improvements.
- By the end of the first quarter, the construction periods were completed for all of the open physical Green Infrastructure project to-date. Maintenance phases are underway for Rabouin International High School GI Lab, the SWB Downtown St. Joseph St. Administration Building Green Roof, Aurora Rain Gardens, and the Water Effectiveness in Broadmoor projects.
- In the first quarter of 2018, the Board worked with contractor Hanging Gardens to reassess and plan the replanting of the St. Joseph Street Administration Building green roof. Much of the replanting and redesign was necessitated by the hard freeze that occurred over several days in January 2018. Additionally, a new contractor was hired to handle the routine maintenance of the green roof.

Section VI

Green Infrastructure

- In the second quarter of 2018, Environmental Affairs began development of a request for proposals (RFP) for the final year of the five-year green infrastructure fund as mandated under the Third Modified Consent Decree. The RFP will include green infrastructure installation projects and on-going maintenance.
- Through the end of the second quarter of 2018, maintenance was ongoing for the Water Effectiveness in Broadmoor, Aurora Rain Gardens, the SWB St. Joseph St. Administration Building Green Roof, and Rabouin International High School GI Lab projects.
- Also in the third quarter, the Environmental Affairs Department furthered the development of the newest Green Infrastructure Request for Proposals (RFP). The RFP will fulfill the final year of the 5-year Green Infrastructure Plan as mandated under the Third Modified Consent Decree. The RFP contains two components: first, it contains a call for additional green infrastructure demonstration projects to be installed throughout the City on public land; second, it calls for proposals to conduct long term maintenance on existing SWB sites. The RFP was opened to the public in September. The proposals are expected to be received, reviewed, and selected in the 4th quarter of 2018.
- Through the end of the third quarter of 2018, maintenance was ongoing for the Water Effectiveness in Broadmoor, Aurora Rain Gardens, the SWB St. Joseph St. Administration Building Green Roof, and Rabouin International High School GI Lab projects.
- In the fourth quarter of 2018, the Environmental Affairs Department furthered the development of the newest Green Infrastructure Request for Proposals (RFP). The RFP will fulfill the final year of the 5-year Green Infrastructure Plan as mandated under the Third Modified Consent Decree. The RFP contains two components: first, it contains a call for additional green infrastructure demonstration projects to be installed throughout the City on public land; second, it calls for proposals to conduct long term maintenance on existing SWB sites.
- The RFP was opened to the public in September 2018. Four proposals, all for type 1 demonstration projects, were received, reviewed, and the highest scoring proposal will be approved by the Board of Directors on January 16, 2019. The selected proposal, the installation of an Educational Stormwater Center at a school on the West Bank. The proposed cost of the selected project is \$376,974.95.
- In the Fourth Quarter 2018, maintenance was ongoing for the Water Effectiveness in Broadmoor, Aurora Rain Gardens, the SWB St. Joseph St. Administration Building Green Roof, and Rabouin International High School GI Lab projects.

Section VI

Green Infrastructure

- Of specific note in Green Infrastructure Outreach & Education, SWBNO hosted water professionals attending the Water Environment Federation Conference (WEFTEC) on a tour of three SWBNO green infrastructure sites in October 2018. The Sustainable Design Tour was an opportunity to engage with other professionals on green infrastructure in the unique New Orleans context as well as lesson learned from those processes.
- Eight Green Infrastructure projects were continued in the SWBNO financial system to allow for continued work and payment in 2019.
- The Soil Sampling and Analysis project, led by prime contractor Eustis Engineering, LLC was officially closed at the December Board Meeting.
- An issue of pooling water on the St. Joseph Green Roof was observed in the Fourth Quarter 2018 and is currently being addressed. A report was created by EAD staff documenting the issues. Further action and collaboration with vendor Hanging Gardens is ongoing. In December 2018, a roofer was brought in by Hanging Gardens to assess the issues.
- A temporary, in-house maintenance solution was developed for the Hollygrove Greenline after the project partner, the Carrollton-Hollygrove Community Development Corporation dissolved. SWB grounds maintenance teams will conduct periodic mowing of the site until a more long-term contract is secured via the forthcoming green infrastructure RFP.
- Project partner Lake Pontchartrain Basin Foundation (LPBF) completed sampling for the EPA Urban Waters Green Infrastructure Monitoring Project. Analysis of sampling data is being conducted by LPBF as of the end of the third quarter.
- A request for bids on maintenance of the Aurora Rain Gardens project was put out and a contractor was selected.
- Green infrastructure was included in the update to the Sewerage & Water Board Hazard Mitigation Plan. Environmental Affairs Director Ann Wilson presented this addition at the community meeting for the Hazard Mitigation Plan Update.
- Hanging Gardens, the lead contractor for the St. Joseph St. Green Roof, hired a new maintenance team which replaced plants damaged in the freeze that occurred in the first quarter, rearranged plantings to fit the current spread of plants, and added 3 addition sprinklers.
- Environmental Affairs staff conducted assessments of seven GI projects to determine their existing condition, functionality and future maintenance needs.

Section VI

Green Infrastructure

- Environmental Affairs staff met with the Environmental Protection Agency's representative at the SWB St. Joseph St. Administration Building Green Roof. An explanation of the ongoing operation and maintenance of the green roof was provided to the representative.
- The Board has also continued providing educational outreach to the community and schools about green infrastructure through contracts with grantees as well as through an in-house staff outreach and education program currently in development. A listing of the Board's efforts in providing educational outreach to the community and schools about Green Infrastructure can be found in Appendix 30.
- A table detailing green infrastructure projects can be found as Appendix 30.

Section VII

EPA/LDEQ Coordination

THIRD MODIFIED CONSENT DECREE SECTION XXVII

PARAGRAPH 102

EPA/LDEQ COORDINATION (RMAP/MS4 PERMIT)

Paragraph 102. This paragraph requires the Board to consult with EPA and LDEQ to ensure, to the maximum extent possible, that the RMAP work is consistent with the requirements of the Total Maximum Daily Loads (TMDLs) for Fecal Coliform Bacteria and Dissolved Oxygen for Selected Subsegments in the Lake Pontchartrain Basin and the Board's MS4 (Municipal Separate Storm Sewer System) discharge permit. The Board will include a summary and description of any such discussions in its Quarterly and Annual Reports.

2018 Work Accomplished:

- On January 11, 2018, Scott Finney and Eddy Schneider attended the Orleans Parish Stormwater Quality/MS4 Task Force Meeting, hosted by the Port of New Orleans at the Port NOLA Administration Building. Other attendees represented the Port of New Orleans, Adaptation Strategies, Jefferson Parish, City of New Orleans Department of Sanitation, and the Lake Pontchartrain Basin Foundation. Subjects discussed at the meeting were MS4 permit renewal, a TMDL update, and a focus on updates from the Port on their Stormwater Program. This update included stormwater management plan changes and plans for 2018, permit compliance, Arts Council & City By-You Drainscapes, and Tenant & Construction inspections in 2017. The meeting ended with a fireboat tour of Port facilities along the Mississippi River.
- On February 8, 2018, Scott Finney, Ed Schneider, and Carson Gorecki represented SWBNO at the monthly Orleans Parish MS4 Co-Permittee and Orleans Parish Water Quality Task Force Meeting, held at the New Orleans Mosquito Control Board Building. Other organizations represented were Louisiana Department of Environmental Quality, Jefferson Parish, University of New Orleans Pontchartrain Institute of Environmental Science, LA Department of Transportation and Development, Adaptation Strategies, the Port of NOLA, City of New Orleans Office of Resilience and Sustainability, the New Orleans Mosquito Control Board, and the Non-Flood Asset Management Agency. Issues discussed at the meeting were upcoming outreach events, education activities as presented by Dinah Maygarden from UNO PIES, a TMDLs update, and a reminder of MS4 annual report due dates and requirements. The Building for a Cleaner Environment – Vehicle and Equipment Washout at Construction Sites video was shown and discussed.

Section VII

EPA/LDEQ Coordination

- On March 8, 2018, Scott Finney, Carson Gorecki, Muhammad Yungai, Ed Schneider, and Anita Williams represented SWBNO at the monthly Orleans Parish MS4 Co-Permittee and Orleans Parish Water Quality Task Force Meeting, held at the New Orleans Mosquito Control Board Building. Other organizations represented were The New Orleans City Planning Commission, Digital Engineering, the Port of NOLA, LA Department of Transportation and Development, Lake Pontchartrain Basin Foundation, and Jefferson Parish. Items discussed were annual report submittals and deadlines, TMDLs update, a reminder of upcoming events, and the bulk of the meeting centered on MS4 Permit renewal process, requirements, and formatting.
- On three occasions over the course of the first quarter, SWBNO, represented by Scott Finney and Ann Wilson, coordinated and met with the Lake Pontchartrain Basin Foundation to review the TMDL sampling program they perform on behalf of the board. LPBF submitted a final draft of their canal sampling report to SWBNO in March. This report discusses results and findings from the TMDL sampling program for the calendar year 2017 at 19 locations throughout the Parish.
- On March 23, 2018 Scott Finney represented SWBNO at the Urban Waters Partnership Meeting which took place at Delgado Community College's Martin Hall. Lake Pontchartrain Basin Foundation hosted the meeting of organizations that receive or are involved in EPA Urban Waters grants and projects. Items discussed included an update from Adele Cardenas from the EPA, project updates from Urban Waters grant recipients, the Bonnet Carre Spillway opening, and a follow up on the November meeting Strategic Plan sponsored by the Greater New Orleans Foundation. Organizations represented included LPBF, Jefferson Parish, Port of New Orleans, Groundwork NOLA, SWBNO, and the City of New Orleans, among others.
- On April 12, 2018, Scott Finney, Carson Gorecki, Ed Schneider, and Mary Sandberg represented SWBNO at the monthly Orleans Parish MS4 Co-Permittee and Orleans Parish Water Quality Task Force Meeting, held at the New Orleans Mosquito Control Board Building and hosted by the City of New Orleans. Other attendees represented the Port of New Orleans, Jefferson Parish, the Non-Flood Protection Asset Management Authority (NFPAMA), the New Orleans Office of Homeland Security and Emergency Preparedness, Louisiana Department of Transportation and Development, Digital Engineering, New Orleans Department of Public Works, and the Lake Pontchartrain Basin Foundation. Tyler Antrup from the City of New Orleans Office of Resilience and Sustainability presented on the new stormwater code. Mary Kincaid from DPW discussed the Pontilly Resilience project as well as the newly released Green Infrastructure Toolkit. Cheryn Robles, also from DPW, discussed the City's catch basin cleaning and repair program, and Scott Finney from SWBNO provided a TMDLs update.

Section VII

EPA/LDEQ Coordination

- On May 10, 2018, Scott Finney, Anna Patterson, Carson Gorecki, and Muhammad Yungai represented SWBNO at the monthly Orleans Parish MS4 Co-Permittee and Orleans Parish Water Quality Task Force Meeting, held at the Jefferson Parish Environmental Department's office. Other entities represented included the City of Harahan, Stuart Consulting Group, the City of Kenner, Jefferson Parish, Digital Engineering, Waste Connections, City of New Orleans Office of Resilience and Sustainability, the Port of New Orleans, the Greater New Orleans Water Collaborative, the Lake Pontchartrain Basin Foundation, and the LA Department of Transportation and Development. Sami Khalil the Director of the Jefferson Parish Stormwater Section presented on the MS4 history as well as Jefferson Parish's current program. Scott Finney gave an update on TMDLs as well as an update of the permit renewal process. The remaining time was provided to attendees to share any other information relevant to the MS4.
- On May 23, 2018, SWBNO provided comments to LDEQ on the Preliminary Draft Permit for SWBNO East Bank Sewer Treatment Plant, Permit LA 0038091.
- On May 25, 2018, LDEQ acknowledged receiving the comments submitted by SWBNO. LDEQ advised the comment period for draft Permit LA 0038091 would begin once comments were received from EPA Region VI.
- On June 26, 2018, Ted Palit, EPA Region VI Water Enforcement Branch, inspected the East Bank Plant as it pertains to the Third Modified Consent Decree. Ann Wilson, SWBNO Chief Environmental Affairs, Felicia Bergeron, SWBNO Engineer, and Donald Patterson, Veolia Project Manager, met with Ted Palit to review records and inspect the treatment plant and wetlands projects. On June 27, 2018, Ted Palit inspected several sewer pump stations and cross connections and toured the Green Roof on the St. Joseph Administration Building, a green infrastructure project funded via a Consent Decree-mandated green infrastructure fund. Later that day, a meeting was held with Mark Johnson, SWBNO Engineering, Yolanda Grinstead, Legal, Cathy Smith, IT, and Ann Wilson, Environmental Affairs. The meeting was an opportunity to discuss SSERP/ESSA construction schedules and summarize the findings of the inspection. Ted Palit made one request during the meeting to submit information on cross connections, which was completed and submitted. There were no areas of concern noted by Ted Palit during the meeting.
- On June 28, 2018, Carson Gorecki, Alison Maulhardt, Muhammad Yungai, and Leslie St. Julien represented SWBNO at the monthly Orleans Parish MS4 Co-Permittee and Orleans Parish Water Quality Task Force Meeting. The meeting was hosted by SWBNO and held at the Mosquito, Termite and Rodent Control Board Building. The City's Office of Resilience and Sustainability (ORS) and LA Department of Transportation and Development were also represented. Alison gave a presentation on the current condition of the Board's green infrastructure sites, Carson spoke about education and outreach efforts, and Tyler Antrup, from the City, discussed WEFTEC events and participation and the Water Infrastructure Finance and Innovation Act (WIFIA) opportunities.

Section VII

EPA/LDEQ Coordination

- On July 12, 2018 from 2:00 pm – 4:00 pm, Cameron Bonnett, Scott Finney, Leslie St. Julien, Mary Sandberg, Corwin Washington, Anita Williams, Anna Patterson, Alison Maulhardt, and Carson Gorecki represented SWBNO at the monthly Orleans Parish MS4 Co-Permittee and Orleans Parish Water Quality Task Force Meeting, held at the New Orleans Lakefront Airport and hosted by the Orleans Levee Board’s Non-Flood Protection Asset Management Authority (NFPAMA). Other attendees represented the Port of New Orleans, NFPAMA, City of New Orleans Mosquito Control Board, City of New Orleans Department of Sanitation, and the Lake Pontchartrain Basin Foundation. Jesse Noel discussed NFPAMA’s debris mitigation efforts and rapid spill response measures, which are crucial with the organizations close proximity to waterways. Carson Gorecki (SWBNO) gave an outreach and education update and Scott Finney (SWBNO) described the progress of TMDLs. The meeting ended with a tour of the London Avenue Permanent Canal Closures & Pumps Facility.
- On August 9, 2018 from 2:00 pm – 4:00 pm, Anna Patterson, Carson Gorecki, Corwin Washington, Mary Sandberg, and Alison Maulhardt represented SWBNO at the monthly Orleans Parish MS4 Co-Permittee and Orleans Parish Water Quality Task Force Meeting. The meeting was hosted by SWBNO and held at the Mosquito, Termite and Rodent Control Board Building. Other entities represented were Jefferson Parish, City of New Orleans Office of Resilience and Sustainability, the Port of New Orleans, the City of New Orleans Department of Sanitation, and the City of New Orleans Mosquito, Termite and Rodent Control Board. Ed Freytag and entomologist with the Mosquito, Termite and Rodent Control Board gave a presentation on the dynamics and processes of mosquito breeding, as they pertain to stormwater management. Tyler Antrup gave an update on the projects in the Gentilly Resilience District. Carson Gorecki described the results of the Keep New Orleans Beautiful Community Appearance Index and an update on the TMDL sampling/monitoring program was provided by Environmental Affairs staff.
- On September 13, 2018 from 2:00 pm – 4:00 pm, Carson Gorecki and Corwin Washington represented SWBNO at the monthly Orleans Parish MS4 Co-Permittee and Orleans Parish Water Quality Task Force Meeting, held at the New Orleans Lakefront Airport and hosted by SWBNO. The Lake Pontchartrain Basin Foundation (LPBF), the LA Department of Transportation and Development, City of New Orleans Department of Sanitation, the Port of New Orleans, and the City Office of Neighborhood Engagement were also represented. Dr. Brady Skaggs, Will Pestoff, and other LPBF staff gave updates on various water quality projects, including a program on the North Shore of Lake Pontchartrain to mitigate faulty residential wastewater treatment systems. Dr. Skaggs presented on TMDL sampling for SWBNO at the halfway point of 2018. All of the parameters were discussed in detail and compared with the previous sampling year. Kyle Shelly from the Office of Neighborhood Engagement was on hand to announce the Clean Up NOLA Campaign and relaunch of the Adopt-A-Catch Basin Program.

Section VII

EPA/LDEQ Coordination

- On October 18, 2018, Scott Finney, Mary Sandberg, Corwin Washington, Anita Williams, Muhammad Yungai, Carson Gorecki, and Ed Schneider represented SWBNO at the monthly Orleans Parish MS4 Co-Permittee and Orleans Parish Water Quality Task Force Meeting, held at the Sewerage & Water Board's Carrollton Water Plant. Other attendees represented Jefferson Parish, Lake Pontchartrain Basin Foundation, Louisiana Department of Transportation and Development, the Port of New Orleans, and the City of New Orleans. Ed Schneider gave a presentation on the combined response to the Florida Canal Diesel Spill, Scott Finney provided an update on TMDLs, and construction inspection processes and procedures were discussed generally.
- On November 8, 2018, Ed Schneider, Mary Sandberg, and Carson Gorecki represented SWBNO at the monthly Orleans Parish MS4 Co-Permittee and Orleans Parish Water Quality Task Force Meeting, held at Louisiana Department of Transportation and Development's (LA DOTD) 2nd District Headquarters. Other attendees represented LA DOTD, Adaptation Strategies, Lake Pontchartrain Basin Foundation, Jefferson Parish, and the Port of New Orleans. Scott Boyle, the Assistant District Administrator of Operation for LA DOTD District 2 presented on DOTD winter preparations and drain cleaning activities. The meeting ended with a tour of the DOTD yard and equipment.
- On December 11, 2018, Scott Finney, Carson Gorecki, Corwin Washington, and Ed Schneider represented SWBNO at the monthly Orleans Parish MS4 Co-Permittee and Orleans Parish Water Quality Task Force Meeting. The meeting was hosted by SWBNO and held at the Mosquito, Termite and Rodent Control Board Building. Other attendees represented the City of New Orleans, Adaptation Strategies, Lake Pontchartrain Basin Foundation, the Port of New Orleans, and LA DOTD. Changes to the upcoming 2019 MS4 meeting schedule were discussed by Scott Finney, as were TMDL updates. Carson Gorecki provided an overview of the SWBNO 2018 outreach and education efforts, lessons learned and how to best apply them to the upcoming 2019 calendar of events. Green infrastructure work was discussed generally, including an update on the Gentilly Resilience District from Tyler Antrup, the City of New Orleans' Urban Stormwater Manager.

Section VIII

SWBNO/City Coordination

THIRD MODIFIED CONSENT DECREE SECTION XIX

PARAGRAPH 59

SEWERAGE & WATER BOARD OF NEW ORLEANS/ CITY OF NEW ORLEANS COORDINATION

Paragraph 59. This paragraph requires the Board to summarize the Board and City's coordination efforts and work progress, including a summary of significant coordination efforts undertaken during the reporting period and a chart depicting those efforts. The chart shall identify each project (contract) on which the Board and City are coordinating or at the time of submitting the report, reasonably expect to coordinate, the estimated budget for each entity's share of the work (including the expenditure of federal funding that the Board and City reasonably expect to make at the time of submitting the report), the current status of that coordinated work, and the estimated and actual date for design completion, contract advertising, notice to proceed, and construction completion. With respect to the summaries and information reported under this paragraph 59, all parties understand that the amounts and dates of anticipated federal funding expenditures regularly change, that the reported information reflects what is anticipated at the time the Board submits it, and that the information is likely to change between each report.

Work Accomplished

- On December 10, 2015, the City of New Orleans and the Sewerage and Water Board of New Orleans reached a settlement with Federal Emergency Management Agency (FEMA) for street and subsurface infrastructure repairs related to Hurricane Katrina in the total amount of approximately \$2.4 Billion. This will allow for additional infrastructure projects that will be coordinated through the combined efforts of DPW and the Board.
- The City of New Orleans and the Sewerage and Water Board jointly developed an aggressive schedule for the expenditure of the \$2.4 Billion to FEMA for their review and approval on March 30, 2016. This schedule has already been implemented and includes ongoing design for about 30 paving projects that will allow for significant construction in 2017, as well as the commencement of design on over 50 more projects that will allow for increased construction in 2018 and 2019 as we ramp up our efforts to perform repairs on assets damaged as a result of Hurricane Katrina.
- The City of New Orleans and Sewerage and Water Board of New Orleans continue to re-evaluate the design and construction schedules so that they align and meet imposed deadlines set forth in the 3rd Modified Consent Decree.

SEWERAGE AND WATER BOARD OF NEW ORLEANS

EASTBANK COLLECTION SYSTEM - 2018
NPDES PERMIT NO. LA0038091

<u>Date/Time Event Began</u>	<u>Address</u>	<u>Location</u>	<u>Time Crew Arrived</u>	<u>Date/Time Event Ended</u>	<u>Possible Volume of Event (gals)</u>	<u>Possible Receiving Stream Canal/Surface Water</u>	<u>Cause</u>	<u>Control</u>	<u>Stop</u>	<u>Prevent</u>	<u>Response</u>	<u>Response Goal (hrs)</u>	<u>Met Response Goal</u>
EASTBANK LOCATIONS													
01/01/18 15:04	7224	Chatelain Dr / W Renaissance Ct	01/01/18 16:45	01/01/18 17:30	584	Jahncke Canal	1d	1e,2f	1b	1a	1.7	6	Y
01/02/18 10:39	7224	Chatelain Dr /	01/02/18 11:45	01/02/18 12:25	424	Jahncke Canal	1a	1b,2f	1b	1a	1.1	4	Y
01/04/18 08:19	346	Baronne / Perdido	01/04/18 09:40	01/04/18 10:05	424	Loyola Av Canal	1a	1b,2f	1b	1a,1b	1.4	4	Y
01/05/18 08:08	N/A	Parc Brittany Bl / S Coronet Ct	01/05/18 10:20	01/05/18 11:20	768	Lawrence Canal	1c	1b,2b	1b	1a	2.2	4	Y
01/05/18 11:56	3500 Blk	Chartres / Gallier	01/05/18 13:00	01/05/18 13:30	376	St Claude Av Canal	1a	1b,2f	1b	1a,1b	1.1	4	Y
01/05/18 17:59	5431	Eastover Dr / Lake Forest Bl	01/05/18 20:00	01/05/18 20:00	484	Jahncke Canal	1a,1c	1b,2f	1b	1a	2.0	4	Y
01/09/18 16:25	101	W Robert E Lee Bl / Regent	01/09/18 17:00	01/09/18 18:00	380	Lake Pontchartrain	1a,1c	1b,2f	1b	1a	0.6	4	Y
01/14/18 14:00	3340	Bienville / N Jefferson Davis Pk	01/14/18 15:30	01/14/18 15:30	360	Jeff Davis Canal	1c	1b,2b	1b	1a	1.5	4	Y
01/15/18 07:40	3525	Bienville /	01/15/18 08:00	01/15/18 09:00	320	Jeff Davis Canal	1c	1b,2b	1b	1a	0.3	6	Y
01/18/18 14:00	9310	Hayne Bl /	01/18/18 14:00	01/18/18 14:40	160	Morrison Canal	1a	1b,2f	1b	1a	0.0	4	Y
01/18/18 14:15	7731-33	Dorsett Dr /	01/18/18 14:40	01/18/18 15:00	180	Morrison Canal	1a	1b,2f	1b	1a,1b	0.4	4	Y
01/18/18 17:26	9317	Hayne Bl / Beauvoir Ct	01/18/18 19:40	01/18/18 19:40	536	Morrison Canal	1d	1e,2f	1b	1a	2.2	4	Y
01/22/18 09:45	2043	Clouet / N Galvez	01/22/18 10:00	01/22/18 10:25	160	Louisa St Canal	1a	1b,2f	1b	1a,1b	0.2	4	Y
01/24/18 19:37	5800	Morrison Rd / Downman Rd	01/24/18 20:15	01/24/18 20:15	152	Morrison Canal	1a,1c	1b,2f	1b	1a	0.6	4	Y
01/26/18 15:51	2585	Leon C Simon Dr / Franklin Av	01/26/18 18:30	01/26/18 19:00	756	Leon C Simon Canal	1a	1b,2f	1b	1a	2.7	4	Y
01/29/18 08:51	4452	Cessna Ct / Skyview Dr	01/29/18 09:15	01/29/18 10:00	276	Dwyer Canal	1a	1b,2b	1b	1a	0.4	4	Y
01/29/18 09:38	N/A	Louisa / N Derbigny	01/29/18 09:55	01/29/18 10:40	248	Louisa St Canal	1a	1b,2f	1b	1a,1b	0.3	4	Y
01/29/18 11:19	426	S Gayoso / Banks	01/29/18 12:50	01/29/18 13:20	484	Broad St Canal	1a	1b,2f	1b	1a,1b	1.5	4	Y
01/30/18 11:16	6141	Craigie Rd / Carole Ln	01/30/18 11:30	01/30/18 12:00	176	Morrison Canal	1d	1b,2f	1b	1a	0.2	4	Y
01/30/18 12:53	3726	Erato / S Dorgenois	01/30/18 13:30	01/30/18 14:00	268	ML King Bl Canal	1c	1b,2f	1b	1a	0.6	4	Y
01/30/18 19:37	4700	Viola / Leeds	01/30/18 22:00	01/30/18 23:00	812	Dwyer Canal	1a	1b,2f	1b	1a	2.4	4	Y
01/31/18 11:30	4301	Tulane Av / S Alexander	01/31/18 11:30	01/31/18 12:30	240	Carrollton Av Canal	1a	1b,2b	1b	1a	0.0	4	Y
02/01/18 08:52	11165	Winchester Park Dr / Foxcroft Dr	02/01/18 09:20	02/01/18 12:00	752	Berg Canal	1a,1c	1e,2b	1b	1a	0.5	4	Y
02/01/18 14:37	N/A	S Jefferson Davis Pk / Tulane Av	02/01/18 16:00	02/01/18 16:45	512	Jeff Davis Canal	1a,1c	1b,2f	1b	1a	1.4	4	Y
02/04/18 19:13	7551	E Oakridge Ct / N Oakridge Ct	02/04/18 20:05	02/04/18 20:35	328	Morrison Canal	1a	1b,2f	1b	1a	0.9	4	Y
02/05/18 09:01	987	Polk / Orleans Av	02/05/18 09:30	02/05/18 09:45	176	Gen Diaz St Canal	1d	1e,2f	1b	1a	0.5	4	Y
02/06/18 07:53	4700	Viola / Dwyer Bl	02/06/18 08:30	02/06/18 10:00	508	Dwyer Canal	1a	1b,2f	1b	1a	0.6	4	Y
02/06/18 08:49	3303	Pleasure / Piety	02/06/18 10:30	02/06/18 11:40	684	Higgins Bl Canal	1a	1b,2f	1b	1a	1.7	4	Y
02/06/18 09:46	5800	Morrison Rd / Downman Rd	02/06/18 12:23	02/06/18 13:20	856	Morrison Canal	1a	1b,2f	1b	1a	2.6	4	Y
02/07/18 09:17	1201	S Tonti / Erato	02/07/18 10:45	02/07/18 11:15	472	M L King Bl Canal	1d	1e,2f	1b	1a	1.5	4	Y
02/08/18 07:48	3405	Cecil / Olive	02/08/18 09:00	02/08/18 11:00	768	Monticello Canal	1d	1e,2f	1b	1a	1.2	4	Y
02/08/18 19:00	N/A	Iberville / N Pierce	02/08/18 19:00	02/08/18 20:30	360	Carrollton Av Canal	1a,1c	1e,2b	1b	1a	0.0	4	Y
02/09/18 10:00	5468	Grand Bayou Dr / Willowbrook Dr	02/09/18 10:00	02/09/18 10:50	200	Bayou Michoud	1d	1b,2f	1b	1a	0.0	4	Y
02/09/18 10:41	5504	Grand Bayou Dr / Willowbrook Dr	02/09/18 11:25	02/09/18 12:00	316	Bayou Michoud	1a	1b,2f	1b	1a	0.7	4	Y
02/09/18 11:04	5800	Morrison Rd / Downman Rd	02/09/18 11:30	02/09/18 11:30	104	Morrison Canal	1a	1b,2f	1b	1a	0.4	4	Y
02/10/18 18:11	739	Iberville / Bourbon	02/10/18 19:20	02/10/18 19:40	356	Canal St Canal	1a	1b,2f	1b	1a	1.1	4	Y
02/11/18 18:44	4800	Viola / Hammond	02/11/18 19:30	02/11/18 20:00	304	Dwyer Canal	1a	1b,2f	1b	1a	0.8	4	Y
02/13/18 08:08	3626	St Charles Av / Foucher	02/13/18 09:13	02/13/18 10:00	448	Pitt St Canal	1a	1b,2f	1b	1a	1.1	6	Y
02/14/18 09:30	346	Baronne / Perdido	02/14/18 10:05	02/14/18 10:35	260	Loyola Av Canal	1a	1b,2f	1b	1a	0.6	4	Y
02/14/18 09:55	N/A	Lasalle / Cleveland Av	02/14/18 11:00	02/14/18 11:25	360	Claiborne Av Canal	1a	1b,2f	1b	1a	1.1	4	Y
02/14/18 14:05	6700	Tara Ln / Lake Forest Bl	02/14/18 14:30	02/14/18 15:15	280	Benson Canal	1a	1b,2f	1b	1a	0.4	4	Y
02/14/18 16:07	4801	Florida Av / Jourdan Av	02/14/18 17:00	02/14/18 17:00	212	Florida Av Canal	1d	1e,2f	1b	1a	0.9	4	Y
02/15/18 10:46	346	Baronne / Perdido	02/15/18 11:40	02/15/18 12:10	336	Loyola Av Canal	1a	1b,2f	1b	1a	0.9	4	Y
02/17/18 08:38	3000	Tulane Av / S Gayoso	02/17/18 09:35	02/17/18 10:00	328	Jeff Davis Canal	1a	1b,2f	1b	1a	0.9	4	Y
02/17/18 12:11	5816	W Deer Park Bl / Lake Forest Bl	02/17/18 12:30	02/17/18 12:30	76	Farrar Canal	1a	1b,2f	1b	1a	0.3	4	Y
02/17/18 20:29	1500	S Carrollton Av / Jeannette	02/17/18 21:45	02/17/18 22:00	364	Birch St Canal	1a	1b,2f	1b	1a	1.3	4	Y
02/18/18 14:48	8227	Edinburgh / Dante	02/18/18 16:20	02/18/18 16:39	444	Palmetto Canal	1a	1b,2f	1b	1a	1.5	4	Y

<u>Date/Time Event Began</u>	<u>Address</u>	<u>Location</u>	<u>Time Crew Arrived</u>	<u>Date/Time Event Ended</u>	<u>Possible Volume of Event (gals)</u>	<u>Possible Receiving Stream</u>					<u>Response</u>	<u>Response Goal (hrs)</u>	<u>Met Response Goal</u>
						<u>Canal/Surface Water</u>	<u>Cause</u>	<u>Control</u>	<u>Stop</u>	<u>Prevent</u>			
02/20/18 09:46	N/A	Cleveland Av / Lasalle	02/20/18 10:10	02/20/18 10:40	216	Claiborne Av Canal	1a	1b,2f	1b	1a	0.4	4	Y
02/20/18 16:28	3400	Tulane Av / S Clark	02/20/18 18:30	02/20/18 19:30	728	Jeff Davis Canal	1a	1b,2f	1b	1a	2.0	4	Y
02/21/18 21:51	610	N Johnson / Magic	02/22/18 01:30	02/22/18 01:40	916	Orleans Av Canal	1a,1c	1b,2f	1b	1a	3.7	4	Y
02/22/18 13:46	1500 Blk	Atlanta / Jefferson Av	02/22/18 14:00	02/22/18 14:00	56	Nashville Av Canal	1d	1e,2f	1b	1a	0.2	4	Y
02/24/18 13:10	501	Basin / St Louis	02/24/18 14:10	02/24/18 14:40	360	Basin St Canal	1d	1b,2f	1b	1a	1.0	4	Y
02/24/18 14:07	7559	Michigan / Zenith	02/24/18 15:10	02/24/18 15:30	332	Morrison Canal	1d	1b,2f	1b	1a	1.1	4	Y
02/25/18 14:46	N/A	Lasalle / Cleveland Av	02/25/18 15:05	02/25/18 15:35	196	Claiborne Av Canal	1d	1b,2f	1b	1a	0.3	4	Y
02/27/18 08:21	4453	Cessna Ct / Airway	02/27/18 09:00	02/27/18 09:30	276	Dwyer Canal	1a	1b,2f	1b	1a	0.7	4	Y
02/27/18 10:33	14765	Chef Menteur Hw / Old Gentilly Rd	02/27/18 12:40	02/27/18 12:40	508	Bayou Michoud	1a	1b,2f	1b	1a	2.1	4	Y
02/28/18 16:19	6727	Morrison Rd / Martin Dr	02/28/18 17:00	02/28/18 17:30	284	Morrison Canal	1a,1c	1b,2f	1b	1a	0.7	4	Y
02/28/18 19:17	11272	Winrock Dr / Bullard Av	02/28/18 20:10	02/28/18 20:40	332	Berg Canal	1d	1e,2f	1b	1a	0.9	4	Y
03/01/18 10:21	3301-03	Pleasure /	03/01/18 11:00	03/01/18 12:20	476	Higgins Bl Canal	1d	1b,2b	1b	1a	0.7	4	Y
03/01/18 10:40	4801	Florida Av / Jourdan Av	03/01/18 12:00	03/01/18 12:20	400	Florida Av Canal	1a	1b,2f	1b	1a	1.3	4	Y
03/02/18 08:54	800	S Clark / Gravier	03/02/18 10:00	03/02/18 11:00	504	Jeff Davis Canal	1c	1b,2b	1b	1a	1.1	4	Y
03/02/18 13:44	101	Liberty Terrace Dr / Almonaster Av	03/02/18 14:20	03/02/18 14:50	264	Higgins Bl Canal	1d	1b,2f	1b	1a	0.6	4	Y
03/02/18 14:13	7559	Michigan / Zenith	03/02/18 17:00	03/02/18 17:45	848	Morrison Canal	1a,1c	1b,2f	1b	1a	2.8	4	Y
03/02/18 18:34	1100	Milton / Sere	03/02/18 19:20	03/02/18 19:20	184	Florida Av Canal	1d	1e,2f	1b	1a	0.8	4	Y
03/04/18 22:09	N/A	Magazine / Andrew Higgins Dr	03/04/18 22:45	03/04/18 23:15	264	Constance St Canal	1a	1b,2f	1b	1a	0.6	4	Y
03/05/18 13:18	7556	Michigan / Morrison Rd	03/05/18 14:10	03/05/18 14:40	328	Morrison Canal	1c	1b,2f	1b	1a	0.9	4	Y
03/06/18 12:46	101	Liberty Terrace Dr / Almonaster Av	03/06/18 13:00	03/06/18 14:00	296	Higgins Bl Canal	1c	1d,2f	1b	1a,1c	0.2	4	Y
03/06/18 16:06	101	Liberty Terrace Dr / Almonaster Av	03/06/18 19:00	03/06/18 20:00	936	Higgins Bl Canal	1a,1c	1b,2f	1b	1a	2.9	4	Y
03/07/18 08:59	4801	Florida Av / Jourdan Rd	03/07/18 09:45	03/07/18 10:05	264	Florida Av Canal	1a,1c	1b,2f	1b	1a,1b	0.8	4	Y
03/08/18 08:43	N/A	Cleveland Av / Lasalle	03/08/18 09:00	03/08/18 09:20	148	Claiborne Av Canal	1f	1b,2f	1b	1a,1b	0.3	4	Y
03/12/18 08:33	7331	Voyageur Dr / Explorers Av	03/12/18 09:15	03/12/18 10:00	348	Lake Michoud	1a,1c	1b,2f	1b	1a	0.7	4	Y
03/15/18 15:24	4801	Florida Av / Jourdan Av	03/15/18 16:00	03/15/18 17:00	384	Florida Av Canal	1c	1b,2f	1b	1a	0.6	4	Y
03/17/18 17:37	6332	Elysian Fields Av / New York	03/17/18 20:30	03/17/18 21:10	852	New York St Canal	1a	1b,2f	1b	1a	2.9	4	Y
03/21/18 08:09	2651	Poydras /	03/21/18 09:10	03/21/18 09:40	364	Broad St Canal	1a	1b,2f	1b	1a	1.0	4	Y
03/21/18 10:43	6918	Lake Kenilworth Dr / Martin Dr	03/21/18 12:45	03/21/18 13:30	668	Morrison Canal	1a	1b,2a,2f	1b	1a	2.0	4	Y
03/22/18 11:19	3000	Tulane Av / S Salcedo	03/22/18 12:45	03/22/18 13:15	464	Broad St Canal	1c	1a,1d,2e	1b	1a	1.4	4	Y
03/25/18 11:40	6231	Craigie Rd / Karen Ln	03/25/18 15:30	03/25/18 15:45	980	Morrison Canal	1a,1c	1b,2f	1b	1a	3.8	4	Y
03/28/18 08:41	6319	Willow / Calhoun	03/28/18 09:20	03/28/18 10:10	356	Nashville Av Canal	1d	1e,2f	1b	1a	0.7	4	Y
03/28/18 09:21	N/A	Lasalle / Cleveland Av	03/28/18 09:55	03/28/18 10:15	216	Canal St Canal	1a	1b,2f	1b	1a	0.6	4	Y
03/28/18 10:46	4800 Blk	Florida Av / Lamanche	03/28/18 11:20	03/28/18 11:50	256	Florida Av Canal	1a	1b,2f	1b	1a	0.6	4	Y
03/29/18 17:45	4068	Tulane Av / S Carrollton Av	03/29/18 20:00	03/29/18 21:40	940	Carrollton Av Canal	1a,1c	1b,2f	1b	1a,1b	2.3	4	Y
03/30/18 08:05	6521	Congress / Frankfort	03/30/18 10:30	03/30/18 11:00	700	Prentiss Av Canal	1d	1e,2f	1b	1a	2.4	6	Y
03/30/18 08:30	7331	Voyageur Ct / Explorers	03/30/18 09:30	03/30/18 10:00	360	Lake Michoud	1a	1b,2f	1b	1a	1.0	6	Y
03/30/18 11:15	N/A	Andrew Higgins Dr / Magazine	03/30/18 12:15	03/30/18 13:30	540	Constance St Canal	1a	1b,2b	1b	1a	1.0	6	Y
03/30/18 13:27	3700	Erato /	03/30/18 16:45	03/30/18 17:30	972	ML King Bl Canal	1a	1b,2b	1b	1a	3.3	6	Y
03/30/18 16:28	520	Warrington Dr	03/30/18 17:00	03/30/18 17:20	208	London Av Canal	1d	1e,2f	1b	1a	0.5	6	Y
04/02/18 11:03	N/A	Andrew Higgins Dr / Camp	04/02/18 11:30	04/02/18 11:45	168	Constance St Canal	1a,1c	1b,2b	1b	1a	0.4	4	Y
04/02/18 13:46	101	Liberty Terrace Dr /	04/02/18 14:30	04/02/18 15:30	416	Higgins Bl Canal	1a	1b,2f	1b	1a	0.7	4	Y
04/03/18 09:00	6521	Congress Dr / Frankfort	04/03/18 10:00	04/03/18 12:00	720	Prentiss Av Canal	1d	1b,1c,2f	1b	1a	1.0	4	Y
04/03/18 10:36	2404-06	New Orleans / N Rocheblave	04/03/18 11:30	04/03/18 11:50	296	St Bernard Av Canal	1a	1b,2f	1b	1a,1b	0.9	4	Y
04/03/18 17:32	4068	Tulane Av / S Carrollton Av	04/03/18 18:35	04/03/18 19:35	492	Carrollton Av Canal	1a,1c	1b,2f	1b	1a	1.0	4	Y
04/04/18 16:03	N/A	Cleveland Av / Lasalle	04/04/18 17:30	04/04/18 18:20	548	Claiborne Av Canal	1a	1a,1b,2e	1b	1a	1.5	4	Y
04/05/18 16:40	N/A	Lamanche / Florida Av	04/05/18 17:00	04/05/18 17:50	280	Florida Av Canal	1a	1a,1b,2e	1b	1a	0.3	4	Y
04/06/18 12:54	6521	Congress Dr / Frankfort	04/06/18 13:45	04/06/18 14:45	444	Prentiss Av Canal	1e	1b,1c,2f	1b	1a	0.8	4	Y
04/06/18 13:25	3303	Pleasure / Piety	04/06/18 16:00	04/06/18 16:50	820	Higgins Bl Canal	1a	1a,1b,2e	1b	1a	2.6	4	Y
04/09/18 14:09	5730	Providence Pl / Pressburg	04/09/18 14:40	04/09/18 14:40	124	Prentiss Av Canal	1e	1b,2f	1b	1a	0.5	4	Y
04/11/18 14:42	4801	Florida Av / Jourdan Av	04/11/18 16:00	04/11/18 16:30	432	Florida Av Canal	1a,1c	1b,2f	1b	1a	1.3	4	Y
04/13/18 15:20	5730	Providence Pl / Pressburg	04/13/18 17:00	04/13/18 18:00	640	Prentiss Av Canal	1a	1a,1b,2e	1b	1a	1.7	4	Y
04/14/18 18:32	7535	Jeannette / Birch	04/14/18 19:20	04/14/18 19:20	192	Lowerline St Canal	4b	1e,2b	4b	1a	0.8	4	Y

<u>Date/Time Event Began</u>	<u>Address</u>	<u>Location</u>	<u>Time Crew Arrived</u>	<u>Date/Time Event Ended</u>	<u>Possible Volume of Event (gals)</u>	<u>Possible Receiving Stream</u>					<u>Response</u>	<u>Response Goal (hrs)</u>	<u>Met Response Goal</u>
						<u>Canal/Surface Water</u>	<u>Cause</u>	<u>Control</u>	<u>Stop</u>	<u>Prevent</u>			
04/15/18 08:37	12971	Chanelle Ct / E Renaissance Ct	04/15/18 09:00	04/15/18 09:00	92	Gannon Canal	1d	1e,2f	1b	1a	0.4	4	Y
04/15/18 17:03	4240	Prentiss Av / Press Dr	04/15/18 18:10	04/15/18 18:10	268	Prentiss Av Canal	1c	1b,2b	1b	1a	1.1	4	Y
04/15/18 20:10	N/A	S Galvez / Milan	04/15/18 20:10	04/15/18 20:30	80	Gen Taylor Canal	1d	1d,2f	1b	1a	0.0	4	Y
04/16/18 09:58	1100	Milton / Encampment	04/16/18 11:30	04/16/18 12:15	548	Florida Av Canal	1a	1b,2b	1b	1a	1.5	4	Y
04/17/18 09:00	4500	Paris Av /	04/17/18 09:00	04/17/18 09:30	120	Paris Av Canal	1a	1b,2b	1b	1a	0.0	4	Y
04/17/18 16:10	4451	Cessna Ct / Airway	04/17/18 18:30	04/17/18 19:30	800	Dwyer Canal	1a	1b,2f	1b	1a	2.3	4	Y
04/18/18 12:00	2627	St Charles Av / Calhoun	04/18/18 12:00	04/18/18 12:45	180	Third St Canal	1d	1e,2f	1b	1a	0.0	4	Y
04/23/18 13:23	8300	Palmetto / Dante	04/23/18 15:00	04/23/18 16:45	808	Palmetto Canal	1a	1b,2f	1b	1a	1.6	4	Y
04/24/18 09:39	14200	Chef Menteur Hw / Alcee Fortier Bl	04/24/18 11:00	04/24/18 11:00	324	Bayou Michoud	1e	1b,2f	1b	1a	1.4	4	Y
04/25/18 16:44	9600 Blk	Palm / Monticello	04/25/18 17:30	04/25/18 18:25	404	Monticello Canal	1a	1a,1b,2e	1b	1a	0.8	4	Y
04/26/18 19:57	4742	Viola / Leeds	04/26/18 21:00	04/26/18 22:00	492	Dwyer Canal	1a	1b,2f	1b	1a	1.0	4	Y
04/26/18 19:59	4800	Viola / Leeds	04/26/18 22:15	04/26/18 22:45	664	Dwyer Canal	1a	1b,2f	1b	1a	2.3	4	Y
04/27/18 19:18	N/A	Toulon / Cherbourg	04/27/18 19:30	04/27/18 20:30	288	Bayou Michoud	1a	1b,2f	1b	1a	0.2	4	Y
04/28/18 16:33	14472	Peltier / Alsace	04/28/18 18:10	04/28/18 19:00	588	Bayou Michoud	1a	1b,2f	1b	1a	1.6	4	Y
05/01/18 10:16	1534	Virginia Marie / Paris Av	05/01/18 11:30	05/01/18 12:00	416	Paris Av Canal	1a	1b,2f	1b	1a	1.2	4	Y
05/01/18 12:00	3605	S Carrollton Av /	05/01/18 12:00	05/01/18 13:00	240	Palmetto St Canal	1a	1b,2b	1b	1a	0.0	4	Y
05/01/18 13:25	6521	Congress Dr /	05/01/18 13:55	05/01/18 14:25	240	Prentiss Av Canal	1a	1b,2f	1b	1a	0.5	4	Y
05/02/18 07:30	3605	S Carrollton Av / Orpheus Ct	05/02/18 08:00	05/02/18 10:00	600	Palmetto St Canal	1a	1b,2b	1b	1a	0.5	4	Y
05/02/18 16:15	1703	Lafitte / N Claiborne Av	05/02/18 17:00	05/02/18 17:50	380	Orleans Av Canal	1a	1a,1b,2e	1b	1a	0.8	4	Y
05/03/18 12:42	3405	Cecil / Olive	05/03/18 15:00	05/03/18 17:00	1032	Monticello Canal	1a	1b,2b	1b	1a	2.3	4	Y
05/04/18 14:55	N/A	Banks / S Carrollton Av	05/04/18 16:00	05/04/18 16:30	380	Carrollton Av Canal	1d	1e,2f	1b	1a	1.1	4	Y
05/07/18 08:53	3601	Dante /	05/07/18 09:45	05/07/18 10:15	328	Palmetto St Canal	1a	1b,2b	1b	1a	0.9	4	Y
05/07/18 14:17	4800	Viola /	05/07/18 14:49	05/07/18 15:25	272	Dwyer Canal	1a	1b,2f	1b	1a	0.5	4	Y
05/08/18 08:11	346	Baronne / Perdido	05/08/18 09:00	05/08/18 09:35	336	Loyola Av Canal	1a	1b,2f	1b	1a	0.8	4	Y
05/09/18 07:36	6755	Deanne /	05/09/18 08:30	05/09/18 09:25	436	Dwyer Canal	1a	1b,2f	1b	1a	0.9	4	Y
05/10/18 10:13	4500	Paris Av / Owens Bl	05/10/18 14:00	05/10/18 14:15	968	Paris Av Canal	1a	1b,2f	1b	1a	3.8	4	Y
05/11/18 13:51	742	S Jefferson Davis Pk / Gravier	05/11/18 14:45	05/11/18 14:45	216	Jeff Davis Canal	1d	1e,2f	1b	1a	0.9	4	Y
05/12/18 09:03	N/A	S Jefferson Davis Pk / Gravier	05/12/18 09:30	05/12/18 10:55	448	Jeff Davis Canal	1a	1b,2f	1b	1a	0.5	4	Y
05/14/18 09:00	742	S Jefferson Davis Pk / Gravier	05/14/18 09:00	05/14/18 09:25	100	Jeff Davis Canal	1a	1b,2f	1b	1a	0.0	4	Y
05/15/18 16:40	346	Baronne / Perdido	05/15/18 18:00	05/15/18 18:45	500	Loyola Av Canal	1a	1b,2f	1b	1a	1.3	4	Y
05/16/18 08:16	6921	Dorchester /	05/16/18 10:00	05/16/18 10:29	532	Morrison Canal	1a	1b,2f	1b	1a	1.7	4	Y
05/16/18 14:53	1100	Milton / Sere	05/16/18 16:30	05/16/18 16:30	388	Florida Av Canal	1a	1a,1b,2e	1b	1a	1.6	4	Y
05/19/18 09:33	2600 Blk	Allen / Law	05/19/18 09:55	05/19/18 10:20	188	St. Bernard Av Canal	1d	1b,2f	1b	1a	0.4	4	Y
05/21/18 12:00	1964	Filmore Av / St. Anthony	05/21/18 12:00	05/21/18 12:30	120	St. Anthony Av Canal	1a	1b,2f	1b	1a	0.0	4	Y
05/22/18 11:50	4909	Bonita Dr / Hammond	05/22/18 12:00	05/22/18 12:20	120	Dwyer Canal	1a	1b,2f	1b	1a	0.2	4	Y
05/24/18 19:41	2136	N Galvez / Elysian Fields Av	05/24/18 21:30	05/24/18 22:15	616	St. Bernard Av Canal	1a	1b,2f	1b	1a	1.8	4	Y
05/28/18 08:37	8300	Palmetto / Dante	05/28/18 09:30	05/28/18 10:30	452	Palmetto St Canal	1d	1b,2f	1b	1a	0.9	6	Y
05/31/18 20:42	6831	Dorchester / Martin Dr	05/31/18 22:00	05/31/18 22:50	512	Morrison Canal	1a	1a,1b,2e	1b	1a	1.3	4	Y
06/04/18 10:45	3101-03	Edith Weston Pl /	06/04/18 11:25	06/04/18 11:39	216	Florida Av Canal	1d	1b,2f	1b	1a	0.7	4	Y
06/07/18 10:18	1901	Lamanche /	06/07/18 11:30	06/07/18 11:50	368	Florida Av Canal	1a	1b,2f	1b	1a	1.2	4	Y
06/11/18 11:56	1964	Filmore Av / St Anthony	06/11/18 12:00	06/11/18 13:00	256	St Anthony Av Canal	1a	1b,2b	1b,4b	1a	0.1	4	Y
06/12/18 12:55	N/A	Virginia Marie / Paris Av	06/12/18 13:15	06/12/18 13:45	200	Paris Av Canal	1a	1b,2f	1b	1a	0.3	4	Y
06/18/18 08:49	2600	Gravier / S Broad	06/18/18 10:30	06/18/18 17:00	1964	Broad St Canal	4b	1a,2e	4b	1a,1b	1.7	4	Y
06/18/18 09:16	3433	Tulane Av / S Clark	06/18/18 12:45	06/18/18 17:30	1976	Jeff Davis Canal	4b	1a,2e	4b	1a,1b	3.5	4	Y
06/18/18 21:44	100	Chatelain Ct /	06/18/18 23:30	06/19/18 00:20	624	Jahncke Canal	1a	1b,2f	1b	1a	1.8	4	Y
06/21/18 09:15	5473	Grand Bayou	06/21/18 10:00	06/21/18 10:25	280	Bayou Michoud	1a	1b,2f	1b	1a	0.8	4	Y
06/21/18 13:52	3500	Dante / Edinburgh	06/21/18 14:30	06/21/18 15:00	272	Palmetto Canal	1c	1b,2f	1b	1a	0.6	4	Y
06/25/18 07:24	48	Swallow /	06/25/18 08:00	06/25/18 08:30	264	Robert E Lee Canal	1a	1b,2b	1b	1a	0.6	4	Y
06/25/18 18:32	6960	Pontchartrain Bl / Hay Pl	06/25/18 19:00	06/25/18 19:50	312	Lake Pontchartrain	1a	1a,1b	1b	1a	0.5	4	Y
06/26/18 20:55	48	Swallow / Hibiscus Ln	06/26/18 23:30	06/27/18 11:00	3380	Robert E Lee Canal	1a	1b,2b	1b	1a	2.6	4	Y
07/02/18 11:02	10151	Curran Bl /	07/02/18 11:50	07/02/18 12:20	312	Morrison Canal	1a	1b,2f	1b	1a	0.8	4	Y

<u>Date/Time Event Began</u>	<u>Address</u>	<u>Location</u>	<u>Time Crew Arrived</u>	<u>Date/Time Event Ended</u>	<u>Possible Volume of Event (gals)</u>	<u>Possible Receiving Stream</u>					<u>Response</u>	<u>Response Goal (hrs)</u>	<u>Met Response Goal</u>
						<u>Canal/Surface Water</u>	<u>Cause</u>	<u>Control</u>	<u>Stop</u>	<u>Prevent</u>			
07/03/18 09:43	935	3Rd / Constance	07/03/18 11:15	07/03/18 11:44	484	3Rd St Canal	1c,2b	1b,2b	1b	1a,1b	1.5	4	Y
07/06/18 16:36	N/A	Orpheus Ct / Short	07/06/18 18:30	07/06/18 19:30	696	Palmetto Canal	1a	1b,2f	1b	1a	1.9	4	Y
07/09/18 08:12	2400	Erato / Rev John Raphael Jr Way	07/09/18 09:00	07/09/18 10:00	432	MLK Blv Canal	1d	1b,2f	1b	1a	0.8	4	Y
07/09/18 14:11	7001	Lawrence Rd / Crowder Bl	07/09/18 16:00	07/09/18 17:00	676	Lawrence Canal	1a	1b,2f	1b	1a	1.8	4	Y
07/10/18 10:19	108	Roosevelt Al / Canal	07/10/18 11:25	07/10/18 12:15	464	Canal St Canal	1a	1b,2f	1b	1a	1.1	4	Y
07/10/18 10:32	6700	Tara Ln / Lake Forest Bl	07/10/18 13:00	07/10/18 14:20	912	Benson Canal	1a	1b,2f	1b	1a	2.5	4	Y
07/17/18 12:25	N/A	Bienville / N Genois	07/17/18 13:00	07/17/18 14:30	500	Jeff Davis Canal	1d	1b,2f	1b	1a	0.6	4	Y
07/18/18 12:03	N/A	Bienville / N Genois	07/18/18 13:15	07/18/18 13:55	448	Jeff Davis Canal	1d	1b,2f	1b	1a	1.2	4	Y
07/19/18 15:03	4470	San Marco Rd / Chef Menteur Hw	07/19/18 17:00	07/19/18 18:00	708	Chef Menteur Pass	1a	1b,2f	1b	1a	2.0	4	Y
07/19/18 16:39	3033	Banks / S Salcedo	07/19/18 19:00	07/19/18 20:00	804	Jeff Davis Canal	1a	1b,2f	1b	1a	2.3	4	Y
07/21/18 22:28	14022	Wales / Vincent	07/21/18 24:00	07/22/18 00:30	488	Morrison Canal	1a	1b,2f	1b	1a,1b	1.5	4	Y
07/23/18 10:48	8900 Blk	Old Gentilly Rd / Old Gentilly Rd	07/23/18 11:20	07/23/18 11:35	188	Grant St Canal	1a	1b,2f	1b	1a	0.5	4	Y
07/28/18 11:11	10953	Chaucer / Wright Rd	07/28/18 14:30	07/28/18 14:30	796	Farrar Canal	1d	1e,2f	1b	1a,1b	3.3	4	Y
07/31/18 09:48	229	N Genois / Bienville	07/31/18 12:30	07/31/18 13:30	888	Jeff Davis Canal	1a	1b,2b	1b	1a	2.7	4	Y
08/03/18 18:18	N/A	Germain / Orleans	08/03/18 18:30	08/03/18 19:30	288	Gen Diaz St Canal	1a,1c	1b,2f	1b	1a	0.2	4	Y
08/09/18 11:37	N/A	D"Hemecourt / S Jefferson Davis Pk	08/09/18 12:30	08/09/18 13:30	452	Jeff Davis Canal	1d	1e,2f	1b	1a	0.9	4	Y
08/09/18 14:23	2100	St Thomas / Josephine	08/09/18 15:00	08/09/18 16:15	448	Constance St Canal	1a,1c	1a,1c,1d,2l	1b	1a	0.6	4	Y
08/09/18 15:20	509	N Carrollton Av / St Louis	08/09/18 18:30	08/09/18 19:30	1000	Carrollton Av Canal	1a,1c	1b,2f	1b	1a	3.2	4	Y
08/11/18 14:20	N/A	N Derbigny / Tricou	08/11/18 15:50	08/11/18 16:25	500	Tupelo St Canal	1a	1b,2f	1b	1a	1.5	4	Y
08/11/18 17:02	N/A	Birch / Lowerline	08/11/18 17:20	08/11/18 17:45	172	Lowerline St Canal	1a	1b,2f	1b	1a	0.3	4	Y
08/11/18 19:48	610	N Johnson / Magic	08/11/18 20:40	08/11/18 21:10	328	Orleans Av Canal	1a	1b,2f	1b	1a	0.9	4	Y
08/20/18 19:05	7170	Deanne / Dorothea	08/20/18 20:00	08/20/18 21:00	460	Morrison Canal	1a	1b,2f	1b	1a	0.9	4	Y
08/22/18 11:56	600	S Clark / D"Hemecourt	08/22/18 12:40	08/22/18 13:10	296	Jeff Davis Canal	1a	1b,2f	1b	1a	0.7	4	Y
08/22/18 13:33	127	Porteous / Catina	08/22/18 15:30	08/22/18 17:00	828	Canal Bl Canal	2b	1e,2f	1b,2a	1a,1b	2.0	4	Y
08/23/18 11:00	127	Porteous / Catina	08/23/18 11:00	08/23/18 12:00	240	Canal Bl Canal	2b	1e,2f	1b,2a	1a,1b	0.0	4	Y
08/24/18 17:29	127	Porteous / Catina	08/24/18 20:00	08/24/18 21:00	844	Canal Bl Canal	2b	1b,2f	1b,2a	1a,1b	2.5	4	Y
08/25/18 22:20	601	S Clark / D"Hemecourt	08/26/18 01:30	08/26/18 02:20	960	Jeff Davis Canal	1a	1b,2f	1b	1a	3.2	4	Y
08/27/18 21:04	603	S Clark / D"Hemecourt	08/27/18 23:30	08/28/18 00:30	824	Jeff Davis Canal	1a	1b,2f	1b	1a	2.4	4	Y
08/30/18 12:24	4801	Florida Av / Tennessee	08/30/18 13:20	08/30/18 13:50	344	Florida Av Canal	1a	1b,2f	1b	1a	0.9	4	Y
08/30/18 13:11	509	N Carrollton Av / St Louis	08/30/18 14:00	08/30/18 14:00	196	Carrollton Av Canal	1d	1e,2f	1b	1a	0.2	4	Y
09/01/18 12:17	236	N Carrollton Av / Bienville	09/01/18 13:00	09/01/18 13:50	372	Carrollton Av Canal	1a	1b,2f	1b	1a	0.7	4	Y
09/07/18 12:02	4801	Florida Av / Jourdan Av	09/07/18 13:05	09/07/18 13:35	372	Florida Av Canal	1a	1b,2f	1b	1a,1b	1.1	4	Y
09/08/18 17:55	6596	Catina / Porteous	09/08/18 18:45	09/08/18 18:45	200	Canal Bl Canal	4b	1e,2e	4b	1a	0.8	4	Y
09/09/18 09:45	6596	Catina / Porteous	09/09/18 09:45	09/09/18 11:00	300	Canal Bl Canal	2b	1b,2b	1b	1a	0.0	4	Y
09/10/18 17:43	415	Bellecastle / Tchoupitoulas	09/10/18 18:00	09/10/18 19:00	308	Constance St Canal	1a	1b,2f	1b	1a	0.3	4	Y
09/11/18 10:59	N/A	D"Hemecourt / S Clark	09/11/18 12:00	09/11/18 13:00	484	Jeff Davis Canal	1d	1b,2f	1b	1a	1.0	4	Y
09/11/18 17:17	2525	Lafitte / N Dorgenois	09/11/18 19:30	09/11/18 19:30	532	St Louis Canal	1a,1c	1b,2f	1b	1a	2.2	4	Y
09/12/18 10:30	N/A	Seattle / Fleur De Lis Dr	09/12/18 12:30	09/12/18 14:30	960	Fleur De Lis Canal	1d	1b,2b	1b	1a	2.0	4	Y
09/12/18 13:44	14200	Chef Menteur Hw / Michoud Bl	09/12/18 14:00	09/12/18 14:45	244	Bayou Michoud	1d	1e,2f	1b	1a	0.3	4	Y
09/14/18 09:44	3100	Tulane Av / S Salcedo	09/14/18 11:30	09/14/18 12:00	544	Broad St Canal	1d	1e,2f	1b	1a	1.8	4	Y
09/14/18 11:30	127	Porteous / Catina	09/14/18 12:15	09/14/18 13:15	420	Canal Bl Canal	2b	1b,2b	1b	1a	0.8	4	Y
09/15/18 11:26	6596	Catina / Porteous	09/15/18 14:00	09/15/18 15:00	856	Canal Bl Canal	2b	1b,2b	1b	1a	2.6	4	Y
09/17/18 09:59	14408	Peltier / Alcee Fortier Bl	09/17/18 12:20	09/17/18 13:20	804	Bayou Michoud	1d	1b,1d,2f	1b	1a	2.3	4	Y
09/18/18 12:52	6596	Catina / Porteous	09/18/18 13:30	09/18/18 14:15	332	Canal Bl Canal	2b	1b,2b	1b	1a	0.6	4	Y
09/19/18 15:46	4801	Florida Av / Jourdan Av	09/19/18 17:00	09/19/18 18:00	536	Florida Av Canal	1a	1b,2f	1b	1a	1.2	4	Y
09/21/18 08:47	N/A	Tulane Av / S Salcedo	09/21/18 11:00	09/21/18 12:00	772	Broad St Canal	1c	1b,2b	1b	1a	2.2	4	Y
09/22/18 12:57	1625	Franklin Av / N Claiborne Av	09/22/18 14:10	09/22/18 14:10	292	Almonaster Av Canal	1d	1e,2b	1b	1a	1.2	4	Y
09/28/18 16:30	N/A	D"Hemecourt / S Jefferson Davis Pk	09/28/18 19:00	09/28/18 19:30	720	Jeff Davis Canal	1a,1c	1b,2f	1b	1a	2.5	4	Y
10/02/18 08:17	742	S Jefferson Davis Pk / Gravier	10/02/18 11:00	10/02/18 12:00	892	Jeff Davis Canal	1a	1b,2b	1b	1a	2.7	4	Y
10/02/18 09:38	N/A	Tupelo / Urquhart	10/02/18 10:45	10/02/18 11:30	448	St Claude Av Canal	1a	1b,2f	1b	1a	1.1	4	Y
10/04/18 09:50	127	Porteous / Catina	10/04/18 11:30	10/04/18 11:30	400	Canal Bl Canal	2b	1e,2b	1b	1a,1b	1.7	4	Y

<u>Date/Time Event Began</u>	<u>Address</u>	<u>Location</u>	<u>Time Crew Arrived</u>	<u>Date/Time Event Ended</u>	<u>Possible Volume of Event (gals)</u>	<u>Possible Receiving Stream</u>					<u>Response</u>	<u>Response Goal (hrs)</u>	<u>Met Response Goal</u>
						<u>Canal/Surface Water</u>	<u>Cause</u>	<u>Control</u>	<u>Stop</u>	<u>Prevent</u>			
12/13/18 07:40	2200	Filmore Av / Mandeville	12/13/18 08:30	12/13/18 08:30	200	St Anthony Av Canal	1d	1e,2f	1b	1a	0.8	4	Y
12/13/18 08:57	6940	Martin Dr / Lake Kenilworth Dr	12/13/18 09:30	12/13/18 10:30	372	Morrison Canal	1a	1b,1d,2f	1b	1a	0.6	4	Y
12/16/18 07:18	4125	Davey / Harrison Av	12/16/18 08:25	12/16/18 08:55	388	Florida Av Canal	1a	1b,2f	1b	1a,1b	1.1	4	Y
12/19/18 10:56	2585	Leon C Simon Dr / Franklin Av	12/19/18 13:30	12/19/18 14:30	856	Leon C Simon Canal	1d	1e,2b	1b	1a	2.6	4	Y
12/20/18 11:12	4108	Davey /	12/20/18 12:30	12/20/18 14:00	672	Florida Av Canal	1c	1b,2f	1b	1a	1.3	4	Y
12/21/18 11:07	8550	Pontchartrain Bl / Lake Marina Dr	12/21/18 12:30	12/21/18 13:45	632	Lake Pontchartrain	1a	1b,2b	1b	1a	1.4	4	Y
12/23/18 07:00	6301	Franklin Av / Leon C Simon Dr	12/23/18 07:00	12/23/18 10:30	840	Leon C Simon Canal	1a	1b,2f	1b	1a	0.0	6	Y
12/24/18 15:45	3900	Dublin /	12/24/18 17:40	12/24/18 18:00	540	Palmetto Canal	1a	1b,2f	1b	1a,1b	1.9	6	Y
12/26/18 09:26	N/A	Lawrence Rd / Lake Willow Dr	12/26/18 10:10	12/26/18 10:30	256	Lawrence Canal	1a	1b,2f	1b	1a	0.7	4	Y
12/27/18 11:42	2632	Lamanche / Law	12/27/18 12:55	12/27/18 13:25	412	Florida Av Canal	1a	1b,2f	1b	1a,1b	1.2	4	Y

EASTBANK - Unauthorized Discharges from Sewer Force Mains / Sewer Pump Stations in 2018

<u>Date/Time Event Began</u>	<u>Location of Event</u>	<u>Date/Time Event Ended</u>	<u>Possible Volume of Event</u>	<u>Possible Receiving Stream Canal/Surface</u>	<u>Cause</u>	<u>Measures Taken to:</u>				
						<u>Control</u>	<u>Stop</u>	<u>Prevent</u>		
01/09/18 11:00	11501 Morrison Rd / Camberly Dr	01/09/18 14:00	0.0018 MG	Morrison Canal	2b	1e,2a,3a	2a	1a,1b		SFM
01/14/18 15:00	9000 Blk Morrison Rd / Burke	01/14/18 17:00	0.0024 MG	Morrison Canal	2b	1e,2a,3a	2a	1a,1b		SFM
01/23/18 09:00	Memphis St / Harrison Av	01/23/18 14:00	0.2 MG	Canal Bl Canal	2b	1e,2c,3b,4f	2a	1a,1b		SFM
02/25/18 21:00	9000 Blk Morrison Rd / Burke	02/27/18 15:42	0.01281 MG	Morrison Canal	2b	1e,2b,3a	2a	1a,1b		SFM
06/01/18 10:00	Almonaster Av / Old Gentilly Rd	06/01/18 12:00	0.024 MG	Grant Av Canal	2b	1e,2b,3c	2a	1a,1b		SFM
09/11/18 13:30	Fleur De Lis Dr / Seattle	09/14/18 16:00	0.0294 MG	Fleur De Lis Canal	2b	1e,2a,3a	2a	1a,1b		SFM
10/25/18 15:15	2800 Peoples Av	10/25/18 19:30	0.015 MG	Peoples Av Canal	2b	1e,2e,3a	2a	1a,1b		SFM

EASTBANK - Subsurface Discharges in 2018

<u>Date/Time Event Began</u>	<u>Location of Event</u>	<u>Date/Time Event Ended</u>	<u>Possible Volume of Event</u>	<u>Possible Receiving Stream Canal/Surface</u>	<u>Cause</u>	<u>Control</u>	<u>Stop</u>	<u>Prevent</u>	
10/22/18	6100 Germain / Milne	12/16/18	*	Canal Bl Canal	2b	1e,2a	1b,2b	1a,1b	**
12/04/18 11:50	Cecil / Palmetto	12/04/18 15:00	0.004 MG	17th St Canal	2b	1e,2a	1b,2a	1a,1b	**
12/27/18 09:30	Cecil / Palmetto	01/04/19 15:00	0.227 MG	17th St Canal	2b	1e,2a	1b,2a	1a,1b	**

* The volume of sewerage released from the leak was not determined.

** Subsurface discharge of sewerage to storm drainage system due to defective sewer main lines.

KEY TO MEASURES TAKEN IN RESPONSE TO UNAUTHORIZED DISCHARGES

CAUSE CODES:

1 - BLOCKAGES	2 - STRUCTURAL DAMAGE TO PIPE	3 - PUMP STATION PROBLEM	4 - INTENSE RAINFALL
A GREASE	A COLLAPSE	A MECHANICAL	A INFLOW
B ROOTS	B BREAK	B ELECTRICAL	B SEWERAGE SYSTEM SURCHAARGED
C DEBRIS		C VANDALISM	
D UNSPECIFIED			
E SAND			
F CEMENT			

CONTROL MEASURE CODES:

1- CONTROL MEASURES	2 - SPILL CONTAINED	
A AREA SUBMERGED	A CONTAINED IN PIPE	
B CLEANED, DISINFECTED, & DEODORIZED AREA	B VACUUM TRUCK	
C DILUTED SEWERAGE WITH CLEAN WATER	C CONTAINED IN CANAL	
D OPEN HYDRANT & FLUSHED DRAIN LINES	D CONTAINED IN DRAIN CATCH BASIN	
E UNSPECIFIED	E CONTAINMENT NOT POSSIBLE	
	F NOT FEASIBLE (LOW VOLUME)	
3 - NO DISCHARGE	4 - OPERATE SEWER STATION	5 - OPERATE DRAINAGE SYSTEM
A PUMPED SEWER TO SEWER	A PUT STATION ON BYPASS TO RELIEVE PRESSURE IN THE GRAVITY SYSTEM	A PUMPED DOWN DRAINAGE SYSTEM
B PUMPED DRAIN TO SEWER	B TURNED STATION OFF TO STOP FLOW	B STOP PUMPING DRAINAGE CANAL
C RE-ROUTED SEWAGE FLOW	C PUMPED DOWN SEWER SYSTEM	

ELIMINATE OVERLFOWS:

1 - CLEAR THE BLOCKAGE	2 - REPAIR THE BLOCKAGE	3 - RETURNED STATION TO SERVICE
A MECHANICAL CLEANING	A REPAIR MAIN	A REPAIRED MECHANICAL PROBLEM
B HYDRAULIC CLEANING	B REPLACE MAIN	B REPAIRED ELECTRICAL PROBLEM
4 - RAINFALL ENDED		
A INFLOW SUBSIDED		
B SEWAGE SYSTEM RETURNED TO NORMAL CONDITION		

PREVENT RECURRENCE:

1 - REFER AD FOR FOLLOW UP	2 - INCREASE INSPECTION FREQUENCY	3 - INCREASE PREVENTIVE MAINTENANCE	4 - LOCATE INFLOW SOURCE
A INTERNAL ENVIRONMENTAL AFFAIRS DEPARTMENT	A MONTHLY	A WEEKLY	A IDENTIFIED AND ELIMINATED
B GRAVITY	B QUARTERLY	B MONTHLY	B RMAP
C PRESSURE	C SEMI-ANNUALLY	C QUARTERLY	
D SEWAGE PUMPING	D AS NEEDED	D AS NEEDED	



Legend

- Sewer Manhole Inspections
- ▲ Total Collection System Repairs
- Air Release Valve Inspections
- Cathodic Protection Inspections
- Sewer Pump Stations
- Sewer Force Main Alignment Inspection
- Sewer Main Cleaning
- Sewer Main Inspection
- Sewer Main Smoke
- Sewer Main CCTV
- Highway
- Street
- Water Bodies

Waste Water Treatment Plant
Parish Boundary

Location
Council District

**2018 Preventive Maintenance
Consent Decree Compliance**

Map Production Date: February 2019

SEWERAGE & WATER BOARD OF NEW ORLEANS
"Re-Building the City's Water Systems for The 21st Century"

Total Sewer Mains Inspected in 2018 by Board

<u>STUCT1</u>	<u>STRUCT2</u>	<u>INSP DATE</u>	<u>LENGTH</u>	<u>ADDRESS</u>	<u>STREET</u>	<u>X STREET</u>	<u>ACTIVITY</u>	<u>INSPECTED BY</u>
033-032	033-031	12/26/2018	300.00	8111	GREEN	S CARROLLTON AV	SMOKE	SWBNET,
033-033	033-031	12/21/2018	339.00	1601	DUBLIN	BIRCH	SMOKE	SWBNET,
033-034	033-033	12/21/2018	290.00	8123	BIRCH	S CARROLLTON AV	SMOKE	SWBNET,
033-035	033-029	12/26/2018	380.00	8238	COHN	DANTE	SMOKE	SWBNET,
033-036	033-035	12/21/2018	353.00	1800	DANTE	HICKORY	SMOKE	SWBNET,
033-037	033-036	12/21/2018	350.00	1700	DANTE	GREEN	SMOKE	SWBNET,
033-038	033-037	12/26/2018	296.00	8338	GREEN	CAMBRONNE	SMOKE	SWBNET,
033-039	033-037	12/21/2018	336.00	1601	DANTE	BIRCH	SMOKE	SWBNET,
033-040	033-039	12/26/2018	306.00	8209	BIRCH	DUBLIN	SMOKE	SWBNET,
033-041	033-039	12/21/2018	300.00	8335	BIRCH	CAMBRONNE	SMOKE	SWBNET,
033-042	033-039	12/21/2018	34.00	1538	DANTE	BIRCH	SMOKE	SWBNET,
033-043	033-042	12/26/2018	375.00	8200	BIRCH	DUBLIN	SMOKE	SWBNET,
033-044	033-043	12/21/2018	360.00	8100	BIRCH	S CARROLLTON AV	SMOKE	SWBNET,
033-045	033-042	12/21/2018	350.00	8338	BIRCH	CAMBRONNE	SMOKE	SWBNET,
033-046	033-045	12/26/2018	289.00	8428	BIRCH	JOLIET	SMOKE	SWBNET,
033-047	033-035	12/21/2018	350.00	8338	COHN	CAMBRONNE	SMOKE	SWBNET,
033-048	033-036	12/21/2018	350.00	8400	HICKORY	CAMBRONNE	SMOKE	SWBNET,
033-048	033-047	12/26/2018	357.00	1800	CAMBRONNE	HICKORY	SMOKE	SWBNET,
033-049	033-048	12/21/2018	290.00	8436	HICKORY	JOLIET	SMOKE	SWBNET,
033-050	033-048	12/26/2018	349.00	1700	CAMBRONNE	GREEN	SMOKE	SWBNET,
033-051	033-050	12/21/2018	287.00	8436	GREEN	JOLIET	SMOKE	SWBNET,
033-052	033-050	12/21/2018	338.00	1600	CAMBRONNE	BIRCH	SMOKE	SWBNET,
033-053	033-052	12/26/2018	287.00	8425	BIRCH	JOLIET	SMOKE	SWBNET,
033-054	033-047	12/21/2018	350.00	8438	COHN	JOLIET	SMOKE	SWBNET,
033-055	033-054	12/26/2018	355.00	1800	JOLIET	HICKORY	SMOKE	SWBNET,
033-056	033-055	12/26/2018	355.00	1702	JOLIET	GREEN	SMOKE	SWBNET,
033-057	033-056	12/26/2018	335.00	1600	JOLIET	BIRCH	SMOKE	SWBNET,
033-059	034-004	12/26/2018	294.00	1900	DUBLIN	COHN	SMOKE	SWBNET,
033-060	033-030	12/26/2018	300.00	8118	HICKORY	S CARROLLTON AV	SMOKE	SWBNET,
034-001	033-035	12/26/2018	345.00	1940	DANTE	SPRUCE	SMOKE	SWBNET,
034-002	034-001	12/26/2018	347.00	8338	SPRUCE	CAMBRONNE	SMOKE	SWBNET,
034-003	034-002	12/26/2018	295.00	2038	CAMBRONNE	PANOLA	SMOKE	SWBNET,
045-012	045-011	02/27/2018	257.00	1800	BURDETTE	HICKORY	SMOKE	SWBNET,
097-047	097-046	01/16/2018	385.00	4638	WILLOW	UPPERLINE	SMOKE	SWBNET,
097-048	107-035	01/24/2018	155.00	4401	CLARA	NAPOLEON AV	SMOKE	SWBNET,
098-001	099-003	01/16/2018	325.00	3300	JENA	S PRIEUR	SMOKE	SWBNET,
098-002	098-001	01/16/2018	295.00	4401	S PRIEUR	NAPOLEON AV	SMOKE	SWBNET,
098-003	098-001	01/16/2018	350.00	4500 BLK.	S PRIEUR	CADIZ	SMOKE	SWBNET,

<u>STUCT1</u>	<u>STRUCT2</u>	<u>INSP DATE</u>	<u>LENGTH</u>	<u>ADDRESS</u>	<u>STREET</u>	<u>X STREET</u>	<u>ACTIVITY</u>	<u>INSPECTED BY</u>
098-004	098-003	01/16/2018	187.00	4623	S PRIEUR	UPPERLINE	SMOKE	SWBNET,
098-005	098-003	01/16/2018	270.00	3204	CADIZ	S ROMAN	SMOKE	SWBNET,
098-006	098-001	01/16/2018	325.00	3200	JENA	S ROMAN	SMOKE	SWBNET,
098-007	098-006	01/16/2018	295.00	4401	S ROMAN	NAPOLEON AV	SMOKE	SWBNET,
098-008	098-006	01/24/2018	353.00	4500 BLK.	S ROMAN	CADIZ	SMOKE	SWBNET,
098-009	098-008	01/16/2018	230.00	4600 BLK.	S ROMAN	UPPERLINE	SMOKE	SWBNET,
098-010	098-006	01/16/2018	325.00	3100	JENA	S DERBIGNY	SMOKE	SWBNET,
098-011	098-010	01/16/2018	294.00	4401	S DERBIGNY	NAPOLEON AV	SMOKE	SWBNET,
098-012	098-008	01/16/2018	300.00	3100	CADIZ	S DERBIGNY	SMOKE	SWBNET,
098-013	098-010	01/16/2018	353.00	4500 BLK.	S DERBIGNY	CADIZ	SMOKE	SWBNET,
098-013	098-012	01/16/2018	25.00	3100	CADIZ	S DERBIGNY	SMOKE	SWBNET,
098-014	098-013	01/16/2018	275.00	4623	S DERBIGNY	UPPERLINE	SMOKE	SWBNET,
098-015	098-010	01/16/2018	305.00	3000	JENA	S CLAIBORNE AV	SMOKE	SWBNET,
098-016	098-015	01/16/2018	295.00	4401	S CLAIBORNE AV	NAPOLEON AV	SMOKE	SWBNET,
098-017	098-015	01/16/2018	295.00	4535	S CLAIBORNE AV	CADIZ	SMOKE	SWBNET,
098-018	098-013	01/22/2018	305.00	3000	CADIZ	S CLAIBORNE AV	SMOKE	SWBNET,
098-019	098-018	01/22/2018	315.00	4635	S CLAIBORNE AV	UPPERLINE	SMOKE	SWBNET,
098-020	099-011	01/22/2018	340.00	3200	UPPERLINE	S PRIEUR	SMOKE	SWBNET,
098-021	098-020	01/22/2018	350.00	4935	S PRIEUR	ROBERT	SMOKE	SWBNET,
098-022	098-021	01/22/2018	86.00	3100	ROBERT	S PRIEUR	SMOKE	SWBNET,
098-023	098-022	01/22/2018	286.00	5045	S PRIEUR	JEFFERSON AV	SMOKE	SWBNET,
098-024	098-022	01/22/2018	344.00	3000	ROBERT	S DERBIGNY	SMOKE	SWBNET,
098-025	098-024	01/22/2018	331.00	5231	S DERBIGNY	S CLAIBORNE AV	SMOKE	SWBNET,
098-026	098-024	01/22/2018	180.00	2900	ROBERT	S CLAIBORNE AV	SMOKE	SWBNET,
098-027	098-020	01/22/2018	341.00	3100	UPPERLINE	S DERBIGNY	SMOKE	SWBNET,
098-028	098-027	01/22/2018	296.00	4900 BLK.	S DERBIGNY	ROBERT	SMOKE	SWBNET,
098-029	098-027	01/22/2018	201.00	3032	UPPERLINE	S DERBIGNY	SMOKE	SWBNET,
098-030	098-029	01/22/2018	285.00	3000	UPPERLINE	S CLAIBORNE AV	SMOKE	SWBNET,
098-031	098-030	01/22/2018	345.00	4937	S CLAIBORNE AV	ROBERT	SMOKE	SWBNET,
098-032	099-001	01/24/2018	326.00	3300	NAPOLEON AV	S PRIEUR	SMOKE	SWBNET,
098-033	098-032	01/22/2018	327.00	3200	NAPOLEON AV	S ROMAN	SMOKE	SWBNET,
098-034	098-033	01/23/2018	325.00	3100	NAPOLEON AV	S DERBIGNY	SMOKE	SWBNET,
098-035	098-034	01/22/2018	270.00	3000	NAPOLEON AV	S CLAIBORNE AV	SMOKE	SWBNET,
099-002	099-001	01/22/2018	200.00	3400 BLK.	NAPOLEON AV	S GALVEZ	SMOKE	SWBNET,
099-003	099-001	01/24/2018	335.00	4400 BLK.	S JOHNSON	JENA	SMOKE	SWBNET,
099-004	099-003	01/22/2018	237.00	3400 BLK.	JENA	S GALVEZ	SMOKE	SWBNET,
099-005	099-004	01/22/2018	280.00	4400	S GALVEZ	NAPOLEON AV	SMOKE	SWBNET,
099-006	099-042	01/22/2018	283.00	4550	S GALVEZ	CADIZ	SMOKE	SWBNET,
099-008	099-007	01/22/2018	240.00	3400 BLK.	CADIZ	S GALVEZ	SMOKE	SWBNET,
099-009	099-008	01/22/2018	115.00	4612	S GALVEZ	UPPERLINE	SMOKE	SWBNET,
099-010	099-007	01/22/2018	200.00	4621	S JOHNSON	UPPERLINE	SMOKE	SWBNET,

<u>STUCT1</u>	<u>STRUCT2</u>	<u>INSP DATE</u>	<u>LENGTH</u>	<u>ADDRESS</u>	<u>STREET</u>	<u>X STREET</u>	<u>ACTIVITY</u>	<u>INSPECTED BY</u>
099-011	099-010	01/24/2018	106.00	3300	UPPERLINE	S JOHNSON	SMOKE	SWBNET,
099-012	099-011	01/22/2018	350.00	4933	S JOHNSON	ROBERT	SMOKE	SWBNET,
099-013	099-012	01/22/2018	205.00	3326	ROBERT	S GALVEZ	SMOKE	SWBNET,
099-014	099-012	01/22/2018	85.00	3300	ROBERT	S JOHNSON	SMOKE	SWBNET,
099-015	099-014	01/23/2018	240.00	5027	S JOHNSON	JEFFERSON AV	SMOKE	SWBNET,
099-016	099-010	01/23/2018	240.00	3322	UPPERLINE	S GALVEZ	SMOKE	SWBNET,
099-017	099-016	01/23/2018	350.00	4934	S GALVEZ	ROBERT	SMOKE	SWBNET,
099-018	099-017	01/23/2018	87.00	3400	ROBERT	S GALVEZ	SMOKE	SWBNET,
099-019	099-017	01/23/2018	250.00	3429	ROBERT	S MIRO	SMOKE	SWBNET,
099-020	099-016	01/24/2018	340.00	3400 BLK.	UPPERLINE	S MIRO	SMOKE	SWBNET,
099-021	099-020	01/23/2018	290.00	3536	UPPERLINE	S TONTI	SMOKE	SWBNET,
099-022	099-020	01/23/2018	353.00	4939	S MIRO	ROBERT	SMOKE	SWBNET,
099-023	099-022	01/23/2018	340.00	3608	ROBERT	S TONTI	SMOKE	SWBNET,
099-024	099-023	01/23/2018	296.00	4900	S TONTI	UPPERLINE	SMOKE	SWBNET,
099-025	075-023	01/23/2018	70.00	5007	S TONTI	ROBERT	SMOKE	SWBNET,
099-026	099-041	01/24/2018	22.00	3501	JENA	S GALVEZ	SMOKE	SWBNET,
099-027	099-044	01/23/2018	25.00	3504	NAPOLEON AV	S GALVEZ	SMOKE	SWBNET,
099-028	099-027	01/23/2018	265.00	3500 BLK.	NAPOLEON AV	S MIRO	SMOKE	SWBNET,
099-029	099-028	01/23/2018	275.00	3632	NAPOLEON AV	S TONTI	SMOKE	SWBNET,
099-030	099-043	01/23/2018	25.00	3501	CADIZ	S GALVEZ	SMOKE	SWBNET,
099-032	099-026	01/23/2018	265.00	3500 BLK.	JENA	S MIRO	SMOKE	SWBNET,
099-033	099-032	01/23/2018	298.00	4407	S MIRO	NAPOLEON AV	SMOKE	SWBNET,
099-034	099-032	01/23/2018	350.00	4500 BLK.	S MIRO	CADIZ	SMOKE	SWBNET,
099-035	099-034	01/23/2018	270.00	3600 BLK.	CADIZ	S TONTI	SMOKE	SWBNET,
099-036	099-032	01/23/2018	325.00	3600 BLK.	JENA	S TONTI	SMOKE	SWBNET,
099-037	099-036	01/23/2018	295.00	4404	S TONTI	NAPOLEON AV	SMOKE	SWBNET,
099-038	099-036	01/23/2018	350.00	4535	S TONTI	CADIZ	SMOKE	SWBNET,
099-039	099-038	01/23/2018	272.00	3739	CADIZ	S ROCHEBLAVE	SMOKE	SWBNET,
099-040	110-028	01/23/2018	260.00	3706	NAPOLEON AV	S TONTI	SMOKE	SWBNET,
099-041	099-042	01/24/2018	70.00	3400 BLK.	JENA	S GALVEZ	SMOKE	SWBNET,
099-042	099-004	01/24/2018	15.00	3400 BLK.	JENA	S GALVEZ	SMOKE	SWBNET,
099-043	099-041	01/23/2018	349.00	4500 BLK.	S GALVEZ	CADIZ	SMOKE	SWBNET,
099-044	099-041	01/23/2018	335.00	4401	S GALVEZ	NAPOLEON AV	SMOKE	SWBNET,
099-045	099-019	01/24/2018	105.00	5000 BLK.	S MIRO	JEFFERSON AV	SMOKE	SWBNET,
100-001	134-038	01/23/2018	323.00	1933	S RENDON	GEN PERSHING	SMOKE	SWBNET,
100-002	100-001	01/23/2018	358.00	4400	GEN PERSHING	S LOPEZ	SMOKE	SWBNET,
100-003	100-002	01/23/2018	280.00	2000 BLK.	S LOPEZ	FONTAINEBLEAU DR	SMOKE	SWBNET,
100-004	100-003	01/23/2018	10.00	2000 BLK	S LOPEZ	FONTAINEBLEAU DR	SMOKE	SWBNET,
100-005	100-004	01/23/2018	255.00	4419	FONTAINEBLEAU	S RENDON	SMOKE	SWBNET,
100-006	100-003	01/24/2018	59.00	4321	FONTAINEBLEAU	S LOPEZ	SMOKE	SWBNET,
100-008	100-007	01/24/2018	185.00	4301	FONTAINEBLEAU	S SALCEDO	SMOKE	SWBNET,

<u>STUCT1</u>	<u>STRUCT2</u>	<u>INSP DATE</u>	<u>LENGTH</u>	<u>ADDRESS</u>	<u>STREET</u>	<u>X STREET</u>	<u>ACTIVITY</u>	<u>INSPECTED BY</u>
100-009	100-016	01/24/2018	280.00	2000 BLK.	S SALCEDO	FONTAINEBLEAU DR	SMOKE	SWBNET,
100-010	100-008	01/24/2018	290.00	4201	FONTAINEBLEAU	S GAYOSO	SMOKE	SWBNET,
100-011	100-004	01/24/2018	62.00	2101	S LOPEZ	FONTAINEBLEAU DR	SMOKE	SWBNET,
100-012	100-011	01/24/2018	242.00	4424	FONTAINEBLEAU	S RENDON	SMOKE	SWBNET,
100-013	100-011	01/24/2018	10.00	2101	S LOPEZ	FONTAINEBLEAU DR	SMOKE	SWBNET,
100-014	100-013	01/24/2018	305.00	2137	S LOPEZ	JENA	SMOKE	SWBNET,
100-015	100-014	01/12/2018	220.00	2225	S LOPEZ	MC KENNA	SMOKE	SWBNET,
100-016	100-002	01/12/2018	260.00	4300	GEN PERSHING	S SALCEDO	SMOKE	SWBNET,
100-017	100-016	01/12/2018	335.00	4200	GEN PERSHING	S GAYOSO	SMOKE	SWBNET,
100-018	100-017	01/24/2018	285.00	2000 BLK.	S GAYOSO	FONTAINEBLEAU DR	SMOKE	SWBNET,
100-019	100-018	01/12/2018	10.00	2000 BLK.	S GAYOSO	FONTAINEBLEAU DR	SMOKE	SWBNET,
100-020	100-019	01/12/2018	195.00	4119	FONTAINEBLEAU	S DUPRE	SMOKE	SWBNET,
100-021	100-017	01/21/2018	338.00	4100	GEN PERSHING	S DUPRE	SMOKE	SWBNET,
100-022	100-021	01/12/2018	117.00	4001	GEN PERSHING	S BROAD	SMOKE	SWBNET,
100-023	100-021	01/12/2018	250.00	2000 BLK.	S DUPRE	S BROAD	SMOKE	SWBNET,
100-024	100-009	01/12/2018	60.00	2101	S SALCEDO	FONTAINEBLEAU DR	SMOKE	SWBNET,
100-025	100-024	01/16/2018	7.00	2101	S SALCEDO	FONTAINEBLEAU DR	SMOKE	SWBNET,
100-026	100-025	01/16/2018	200.00	4316	FONTAINEBLEAU	S LOPEZ	SMOKE	SWBNET,
100-027	100-025	01/16/2018	340.00	4300	S SALCEDO	JENA	SMOKE	SWBNET,
100-028	100-027	01/16/2018	240.00	4325	JENA	S LOPEZ	SMOKE	SWBNET,
100-029	100-028	01/16/2018	282.00	2102	S LOPEZ	FONTAINEBLEAU DR	SMOKE	SWBNET,
100-030	100-044	01/24/2018	10.00	2236	S LOPEZ	MC KENNA	SMOKE	SWBNET,
100-031	100-027	01/16/2018	344.00	2238	S SALCEDO	CADIZ	SMOKE	SWBNET,
100-032	100-031	01/16/2018	145.00	4318	CADIZ	S LOPEZ	SMOKE	SWBNET,
100-033	100-031	01/16/2018	275.00	4200	CADIZ	S GAYOSO	SMOKE	SWBNET,
100-034	100-027	01/16/2018	335.00	4200	JENA	S GAYOSO	SMOKE	SWBNET,
100-035	100-034	01/16/2018	135.00	3839	JENA	S BROAD	SMOKE	SWBNET,
100-036	100-034	01/16/2018	270.00	2236	S GAYOSO	CADIZ	SMOKE	SWBNET,
100-037	100-024	01/16/2018	335.00	4200	FONTAINEBLEAU	S GAYOSO	SMOKE	SWBNET,
100-038	100-037	01/24/2018	295.00	2137	S GAYOSO	JENA	SMOKE	SWBNET,
100-039	100-037	01/16/2018	185.00	4100	FONTAINEBLEAU	NAPOLEON AV	SMOKE	SWBNET,
100-040	076-025	01/16/2018	125.00	5401	YORK	ROBERT	SMOKE	SWBNET,
100-041	100-040	01/16/2018	200.00	3716	ROBERT	S ROCHEBLAVE	SMOKE	SWBNET,
100-042	110-032	01/16/2018	266.00	4937	S ROCHEBLAVE	ROBERT	SMOKE	SWBNET,
100-043	099-023	01/16/2018	310.00	3633	ROBERT	S ROCHEBLAVE	SMOKE	SWBNET,
100-044	100-028	01/24/2018	270.00	2236	S LOPEZ	MC KENNA	SMOKE	SWBNET,
101-001	102-023	01/22/2018	300.00	500	MILAN	TCHOUPITOULAS	SMOKE	SWBNET,
101-002	101-001	01/22/2018	351.00	4200 BLK	TCHOUPITOULAS	GEN PERSHING	SMOKE	SWBNET,
101-002	102-019	01/22/2018	300.00	500	GEN PERSHING	TCHOUPITOULAS	SMOKE	SWBNET,
101-003	101-002	01/22/2018	335.00	4331	TCHOUPITOULAS	NAPOLEON AV	SMOKE	SWBNET,
101-006	101-001	01/22/2018	270.00	400 BLK.	MILAN	LEAKE AV	SMOKE	SWBNET,

<u>STUCT1</u>	<u>STRUCT2</u>	<u>INSP DATE</u>	<u>LENGTH</u>	<u>ADDRESS</u>	<u>STREET</u>	<u>X STREET</u>	<u>ACTIVITY</u>	<u>INSPECTED BY</u>
101-008	101-006	01/22/2018	297.00	4101	LEAKE AV	MARENGO	SMOKE	SWBNET,
101-009	101-001	01/22/2018	359.00	4100	TCHOUPITOULAS	MARENGO	SMOKE	SWBNET,
101-009	102-028	01/22/2018	298.00	500	MARENGO	TCHOUPITOULAS	SMOKE	SWBNET,
101-010	101-009	01/22/2018	251.00	404	MARENGO	LEAKE AV	SMOKE	SWBNET,
101-011	101-010	01/22/2018	305.00	4001	LEAKE AV	CONSTANTINOPLE	SMOKE	SWBNET,
101-012	101-009	01/24/2018	361.00	4000	TCHOUPITOULAS	CONSTANTINOPLE	SMOKE	SWBNET,
101-013	101-012	01/22/2018	190.00	400 BLK.	CONSTANTINOPL	LEAKE AV	SMOKE	SWBNET,
101-014	102-051	01/22/2018	295.00	500	GEN TAYLOR	TCHOUPITOULAS	SMOKE	SWBNET,
101-015	101-020	01/22/2018	210.00	3950	TCHOUPITOULAS	AUSTERLITZ	SMOKE	SWBNET,
101-015	102-052	01/22/2018	295.00	500	AUSTERLITZ	TCHOUPITOULAS	SMOKE	SWBNET,
101-017	101-015	01/22/2018	25.00	400 BLK.	AUSTERLITZ	TCHOUPITOULAS	SMOKE	SWBNET,
101-019	101-018	01/22/2018	300.00	3991	S FRONT	CONSTANTINOPLE	SMOKE	SWBNET,
101-020	101-014	01/24/2018	210.00	3923	TCHOUPITOULAS	AUSTERLITZ	SMOKE	SWBNET,
101-021	101-003	01/22/2018	15.00	4337	TCHOUPITOULAS	NAPOLEON AV	SMOKE	SWBNET,
101-022	101-021	01/22/2018	22.00	400 BLK.	NAPOLEON AV	TCHOUPITOULAS	SMOKE	SWBNET,
102-001	103-025	01/22/2018	362.00	900	MILAN	MAGAZINE	SMOKE	SWBNET,
102-002	102-001	01/22/2018	350.00	4238	MAGAZINE	GEN PERSHING	SMOKE	SWBNET,
102-003	102-002	01/23/2018	295.00	808	GEN PERSHING	CONSTANCE	SMOKE	SWBNET,
102-004	102-002	01/22/2018	350.00	4334	MAGAZINE	NAPOLEON AV	SMOKE	SWBNET,
102-005	102-004	01/23/2018	305.00	803	NAPOLEON AV	CONSTANCE	SMOKE	SWBNET,
102-006	102-001	01/23/2018	295.00	4102	MAGAZINE	MARENGO	SMOKE	SWBNET,
102-007	102-001	01/23/2018	341.00	801	MILAN	CONSTANCE	SMOKE	SWBNET,
102-008	102-007	01/23/2018	353.00	4200 BLK.	CONSTANCE	GEN PERSHING	SMOKE	SWBNET,
102-009	102-008	01/23/2018	293.00	4327	CONSTANCE	NAPOLEON AV	SMOKE	SWBNET,
102-010	102-007	01/23/2018	360.00	4101	CONSTANCE	MARENGO	SMOKE	SWBNET,
102-011	102-010	01/23/2018	305.00	4001	CONSTANCE	CONSTANTINOPLE	SMOKE	SWBNET,
102-012	102-007	01/23/2018	35.00	738	MILAN	CONSTANCE	SMOKE	SWBNET,
102-013	102-012	01/23/2018	350.00	4200 BLK.	CONSTANCE	GEN PERSHING	SMOKE	SWBNET,
102-014	102-013	01/23/2018	345.00	4336	CONSTANCE	NAPOLEON AV	SMOKE	SWBNET,
102-015	102-014	01/23/2018	290.00	705	NAPOLEON AV	LAUREL	SMOKE	SWBNET,
102-016	102-013	01/23/2018	350.00	700	GEN PERSHING	LAUREL	SMOKE	SWBNET,
102-017	102-016	01/24/2018	320.00	4300 BLK.	LAUREL	NAPOLEON AV	SMOKE	SWBNET,
102-018	102-017	01/23/2018	238.00	605	NAPOLEON AV	ANNUNCIATION	SMOKE	SWBNET,
102-019	102-016	01/23/2018	294.00	600	GEN PERSHING	ANNUNCIATION	SMOKE	SWBNET,
102-019	102-023	01/23/2018	350.00	4200 BLK.	ANNUNCIATION	GEN PERSHING	SMOKE	SWBNET,
102-020	102-019	01/23/2018	350.00	4335	ANNUNCIATION	NAPOLEON AV	SMOKE	SWBNET,
102-021	102-020	01/23/2018	230.00	501	NAPOLEON AV	TCHOUPITOULAS	SMOKE	SWBNET,
102-022	102-012	01/23/2018	352.00	700	MILAN	LAUREL	SMOKE	SWBNET,
102-023	102-022	01/23/2018	290.00	600	MILAN	ANNUNCIATION	SMOKE	SWBNET,
102-024	102-012	01/23/2018	364.00	4100	CONSTANCE	MARENGO	SMOKE	SWBNET,
102-025	102-024	01/24/2018	357.00	4000	CONSTANCE	CONSTANTINOPLE	SMOKE	SWBNET,

<u>STUCT1</u>	<u>STRUCT2</u>	<u>INSP DATE</u>	<u>LENGTH</u>	<u>ADDRESS</u>	<u>STREET</u>	<u>X STREET</u>	<u>ACTIVITY</u>	<u>INSPECTED BY</u>
102-026	102-025	01/23/2018	293.00	706	CONSTANTINOPL	LAUREL	SMOKE	SWBNET,
102-027	102-022	01/24/2018	365.00	4100	LAUREL	MARENGO	SMOKE	SWBNET,
102-027	102-024	01/24/2018	353.00	700	MARENGO	LAUREL	SMOKE	SWBNET,
102-028	102-023	01/24/2018	360.00	4101	ANNUNCIATION	MARENGO	SMOKE	SWBNET,
102-028	102-027	01/24/2018	295.00	600	MARENGO	ANNUNCIATION	SMOKE	SWBNET,
102-029	102-027	01/24/2018	281.00	4006	LAUREL	CONSTANTINOPL	SMOKE	SWBNET,
102-029	102-030	01/24/2018	78.00	4006	LAUREL	CONSTANTINOPL	SMOKE	SWBNET,
102-030	102-050	01/24/2018	352.00	3970	LAUREL	CONSTANTINOPL	SMOKE	SWBNET,
102-031	102-030	01/24/2018	234.00	604	CONSTANTINOPL	ANNUNCIATION	SMOKE	SWBNET,
102-032	102-028	01/24/2018	344.00	4001	ANNUNCIATION	CONSTANTINOPL	SMOKE	SWBNET,
102-033	102-032	01/24/2018	20.00	4001	ANNUNCIATION	CONSTANTINOPL	SMOKE	SWBNET,
102-034	102-033	01/24/2018	160.00	511	CONSTANTINOPL	TCHOUPITOULAS	SMOKE	SWBNET,
102-035	103-027	01/24/2018	360.00	900	MARENGO	MAGAZINE	SMOKE	SWBNET,
102-036	102-035	01/24/2018	306.00	4002	MAGAZINE	CONSTANTINOPL	SMOKE	SWBNET,
102-037	102-035	01/24/2018	305.00	805	MARENGO	CONSTANCE	SMOKE	SWBNET,
102-038	103-045	01/24/2018	362.00	900	GEN TAYLOR	MAGAZINE	SMOKE	SWBNET,
102-039	102-038	01/16/2018	246.00	3921	MAGAZINE	AUSTERLITZ	SMOKE	SWBNET,
102-039	103-046	01/24/2018	363.00	900	AUSTERLITZ	MAGAZINE	SMOKE	SWBNET,
102-040	102-039	01/16/2018	350.00	3963	MAGAZINE	CONSTANTINOPL	SMOKE	SWBNET,
102-041	102-040	01/16/2018	305.00	803	CONSTANTINOPL	CONSTANCE	SMOKE	SWBNET,
102-042	102-039	01/16/2018	305.00	804	AUSTERLITZ	CONSTANCE	SMOKE	SWBNET,
102-043	102-038	01/16/2018	350.00	800	GEN TAYLOR	CONSTANCE	SMOKE	SWBNET,
102-044	102-043	01/16/2018	295.00	3933	CONSTANCE	AUSTERLITZ	SMOKE	SWBNET,
102-045	102-044	01/24/2018	274.00	3965	CONSTANCE	CONSTANTINOPL	SMOKE	SWBNET,
102-046	102-043	01/16/2018	40.00	740	GEN TAYLOR	CONSTANCE	SMOKE	SWBNET,
102-047	102-046	01/16/2018	300.00	3934	CONSTANCE	AUSTERLITZ	SMOKE	SWBNET,
102-048	102-047	01/16/2018	290.00	3970	CONSTANCE	CONSTANTINOPL	SMOKE	SWBNET,
102-049	102-046	01/16/2018	360.00	700	GEN TAYLOR	LAUREL	SMOKE	SWBNET,
102-050	102-049	01/16/2018	350.00	3934	LAUREL	AUSTERLITZ	SMOKE	SWBNET,
102-051	102-049	01/16/2018	300.00	600	GEN TAYLOR	ANNUNCIATION	SMOKE	SWBNET,
102-052	102-050	01/16/2018	293.00	600	AUSTERLITZ	ANNUNCIATION	SMOKE	SWBNET,
102-052	102-051	01/16/2018	394.00	3947	ANNUNCIATION	AUSTERLITZ	SMOKE	SWBNET,
103-001	104-056	01/22/2018	249.00	1400	MILAN	PRYTANIA	SMOKE	SWBNET,
103-002	103-001	01/22/2018	350.00	4200 BLK.	PRYTANIA	GEN PERSHING	SMOKE	SWBNET,
103-002	104-059	01/22/2018	250.00	1400	GEN PERSHING	PRYTANIA	SMOKE	SWBNET,
103-003	103-002	01/22/2018	351.00	4335	PRYTANIA	NAPOLEON AV	SMOKE	SWBNET,
103-004	103-003	01/22/2018	160.00	1303	NAPOLEON AV	PERRIER	SMOKE	SWBNET,
103-005	103-001	01/22/2018	355.00	4100	PRYTANIA	MARENGO	SMOKE	SWBNET,
103-006	103-005	01/22/2018	285.00	4006	PRYTANIA	CONSTANTINOPL	SMOKE	SWBNET,
103-007	103-001	01/22/2018	241.00	1300	MILAN	PERRIER	SMOKE	SWBNET,
103-008	103-002	01/22/2018	240.00	1300	GEN PERSHING	PERRIER	SMOKE	SWBNET,

<u>STUCT1</u>	<u>STRUCT2</u>	<u>INSP DATE</u>	<u>LENGTH</u>	<u>ADDRESS</u>	<u>STREET</u>	<u>X STREET</u>	<u>ACTIVITY</u>	<u>INSPECTED BY</u>
103-008	103-007	01/22/2018	350.00	4200 BLK.	PERRIER	GEN PERSHING	SMOKE	SWBNET,
103-009	103-008	01/20/2018	350.00	4339	PERRIER	NAPOLEON AV	SMOKE	SWBNET,
103-010	103-009	01/22/2018	180.00	1201	NAPOLEON AV	COLISEUM	SMOKE	SWBNET,
103-011	103-005	01/22/2018	240.00	1300	MARENGO	PERRIER	SMOKE	SWBNET,
103-012	103-011	01/22/2018	285.00	4000	PERRIER	CONSTANTINOPLE	SMOKE	SWBNET,
103-013	103-007	01/22/2018	254.00	1200	MILAN	COLISEUM	SMOKE	SWBNET,
103-014	103-008	01/22/2018	255.00	1200	GEN PERSHING	COLISEUM	SMOKE	SWBNET,
103-014	103-013	01/24/2018	348.00	4200 BLK.	COLISEUM	GEN PERSHING	SMOKE	SWBNET,
103-015	103-014	01/22/2018	350.00	4335	COLISEUM	NAPOLEON AV	SMOKE	SWBNET,
103-016	103-015	01/22/2018	225.00	1101	NAPOLEON AV	CHESTNUT	SMOKE	SWBNET,
103-017	103-011	01/22/2018	250.00	1200	MARENGO	COLISEUM	SMOKE	SWBNET,
103-017	103-013	01/22/2018	360.00	4100	COLISEUM	MARENGO	SMOKE	SWBNET,
103-018	103-017	01/22/2018	283.00	4012	COLISEUM	CONSTANTINOPLE	SMOKE	SWBNET,
103-019	103-013	01/22/2018	295.00	1100	MILAN	CHESTNUT	SMOKE	SWBNET,
103-020	103-014	01/22/2018	300.00	1100	GEN PERSHING	CHESTNUT	SMOKE	SWBNET,
103-020	103-019	01/24/2018	348.00	4200 BLK.	CHESTNUT	GEN PERSHING	SMOKE	SWBNET,
103-021	103-020	01/22/2018	350.00	4300 BLK.	CHESTNUT	NAPOLEON AV	SMOKE	SWBNET,
103-022	103-020	01/24/2018	275.00	1011	GEN PERSHING	CAMP	SMOKE	SWBNET,
103-023	103-017	01/23/2018	300.00	1100	MARENGO	CHESTNUT	SMOKE	SWBNET,
103-023	103-019	01/23/2018	355.00	4100 BLK.	CHESTNUT	MARENGO	SMOKE	SWBNET,
103-024	103-023	01/23/2018	290.00	4008	CHESTNUT	CONSTANTINOPLE	SMOKE	SWBNET,
103-025	103-019	01/23/2018	380.00	1000	MILAN	CAMP	SMOKE	SWBNET,
103-026	103-025	01/23/2018	350.00	4200 BLK.	CAMP	GEN PERSHING	SMOKE	SWBNET,
103-027	103-023	01/23/2018	383.00	1000	MARENGO	CAMP	SMOKE	SWBNET,
103-027	103-025	01/23/2018	355.00	4100	CAMP	MARENGO	SMOKE	SWBNET,
103-028	103-027	01/23/2018	290.00	4004	CAMP	CONSTANTINOPLE	SMOKE	SWBNET,
103-029	104-018	01/23/2018	249.00	1400	GEN TAYLOR	PRYTANIA	SMOKE	SWBNET,
103-030	103-029	01/23/2018	395.00	3900 BLK.	PRYTANIA	CONSTANTINOPLE	SMOKE	SWBNET,
103-031	103-030	01/23/2018	185.00	1302	CONSTANTINOPL	PERRIER	SMOKE	SWBNET,
103-032	103-029	01/23/2018	241.00	1300	GEN TAYLOR	PERRIER	SMOKE	SWBNET,
103-033	103-032	01/23/2018	75.00	3900	PERRIER	AUSTERLITZ	SMOKE	SWBNET,
103-034	103-033	01/23/2018	350.00	3900 BLK.	PERRIER	CONSTANTINOPLE	SMOKE	SWBNET,
103-035	103-034	01/23/2018	180.00	1207	CONSTANTINOPL	COLISEUM	SMOKE	SWBNET,
103-036	103-033	01/23/2018	250.00	1200	AUSTERLITZ	COLISEUM	SMOKE	SWBNET,
103-037	103-036	01/23/2018	350.00	3900 BLK.	COLISEUM	CONSTANTINOPLE	SMOKE	SWBNET,
103-038	103-037	01/23/2018	240.00	1104	CONSTANTINOPL	CHESTNUT	SMOKE	SWBNET,
103-039	103-036	01/23/2018	240.00	1103	AUSTERLITZ	CHESTNUT	SMOKE	SWBNET,
103-040	103-032	01/23/2018	260.00	1200	GEN TAYLOR	COLISEUM	SMOKE	SWBNET,
103-041	103-040	01/23/2018	302.00	1100	GEN TAYLOR	CHESTNUT	SMOKE	SWBNET,
103-042	103-041	01/23/2018	145.00	3900	CHESTNUT	AUSTERLITZ	SMOKE	SWBNET,
103-043	103-042	01/23/2018	350.00	3900 BLK.	CHESTNUT	CONSTANTINOPLE	SMOKE	SWBNET,

<u>STUCT1</u>	<u>STRUCT2</u>	<u>INSP DATE</u>	<u>LENGTH</u>	<u>ADDRESS</u>	<u>STREET</u>	<u>X STREET</u>	<u>ACTIVITY</u>	<u>INSPECTED BY</u>
103-044	103-043	01/23/2018	290.00	1006	CONSTANTINOPL	CAMP	SMOKE	SWBNET,
103-045	103-041	01/23/2018	384.00	1000	GEN TAYLOR	CAMP	SMOKE	SWBNET,
103-046	103-042	01/23/2018	380.00	1000	AUSTERLITZ	CAMP	SMOKE	SWBNET,
103-046	103-045	01/23/2018	200.00	3914	CAMP	AUSTERLITZ	SMOKE	SWBNET,
103-047	103-046	01/24/2018	355.00	3900 BLK.	CAMP	CONSTANTINOPL	SMOKE	SWBNET,
103-048	103-047	01/24/2018	270.00	910	CONSTANTINOPL	MAGAZINE	SMOKE	SWBNET,
104-001	105-010	01/24/2018	353.00	1800	GEN TAYLOR	BARONNE	SMOKE	SWBNET,
104-002	104-001	01/24/2018	225.00	3919	BARONNE	CONSTANTINOPL	SMOKE	SWBNET,
104-003	104-002	01/24/2018	290.00	4032	BARONNE	MARENGO	SMOKE	SWBNET,
104-004	104-001	01/24/2018	375.00	1700	GEN TAYLOR	CARONDELET	SMOKE	SWBNET,
104-005	104-004	01/24/2018	272.00	3900 BLK.	CARONDELET	CONSTANTINOPL	SMOKE	SWBNET,
104-006	104-005	01/24/2018	313.00	1735	CONSTANTINOPL	BARONNE	SMOKE	SWBNET,
104-007	104-005	01/24/2018	275.00	4030	CARONDELET	MARENGO	SMOKE	SWBNET,
104-008	104-005	01/24/2018	340.00	1600	CONSTANTINOPL	ST CHARLES AV	SMOKE	SWBNET,
104-009	104-008	01/24/2018	280.00	4035	ST CHARLES AV	MARENGO	SMOKE	SWBNET,
104-010	104-004	01/24/2018	344.00	1600	GEN TAYLOR	ST CHARLES AV	SMOKE	SWBNET,
104-011	104-010	01/24/2018	236.00	3931	ST CHARLES AV	CONSTANTINOPL	SMOKE	SWBNET,
104-012	104-010	01/24/2018	90.00	1500 BLK.	GEN TAYLOR	ST CHARLES AV	SMOKE	SWBNET,
104-013	104-012	01/24/2018	330.00	1500 BLK.	ST CHARLES AV	CONSTANTINOPL	SMOKE	SWBNET,
104-014	104-013	01/24/2018	270.00	4036	ST CHARLES AV	MARENGO	SMOKE	SWBNET,
104-015	104-013	01/24/2018	155.00	1511	CONSTANTINOPL	PITT	SMOKE	SWBNET,
104-016	104-012	01/24/2018	219.00	1500	GEN TAYLOR	PITT	SMOKE	SWBNET,
104-017	104-016	01/24/2018	138.00	3912	PITT	CONSTANTINOPL	SMOKE	SWBNET,
104-018	104-016	01/14/2018	37.00	1422	GEN TAYLOR	PITT	SMOKE	SWBNET,
104-019	104-018	01/24/2018	360.00	3900 BLK.	PITT	CONSTANTINOPL	SMOKE	SWBNET,
104-020	104-019	01/24/2018	165.00	1405	CONSTANTINOPL	PRYTANIA	SMOKE	SWBNET,
104-021	105-035	01/24/2018	350.00	1800	MILAN	BARONNE	SMOKE	SWBNET,
104-022	104-021	01/24/2018	335.00	4200 BLK.	BARONNE	GEN PERSHING	SMOKE	SWBNET,
104-023	104-022	01/24/2018	275.00	1705	GEN PERSHING	CARONDELET	SMOKE	SWBNET,
104-024	104-022	04/10/2018	35.00	4300	BARONNE	GEN PERSHING	SMOKE	SWBNET,
104-025	104-024	04/10/2018	265.00	1706	GEN PERSHING	CARONDELET	SMOKE	SWBNET,
104-026	104-024	04/10/2018	324.00	4300 BLK.	BARONNE	NAPOLEON AV	SMOKE	SWBNET,
104-027	104-026	04/10/2018	265.00	1705	NAPOLEON AV	CARONDELET	SMOKE	SWBNET,
104-028	104-021	04/10/2018	355.00	4100	BARONNE	MARENGO	SMOKE	SWBNET,
104-029	104-028	04/10/2018	285.00	1705	MARENGO	CARONDELET	SMOKE	SWBNET,
104-030	104-021	04/10/2018	359.00	1700	MILAN	CARONDELET	SMOKE	SWBNET,
104-031	104-030	04/10/2018	355.00	4100	CARONDELET	MARENGO	SMOKE	SWBNET,
104-032	104-031	04/10/2018	260.00	1600	MARENGO	ST CHARLES AV	SMOKE	SWBNET,
104-033	104-030	04/10/2018	333.00	4200 BLK.	CARONDELET	GEN PERSHING	SMOKE	SWBNET,
104-034	104-033	04/10/2018	275.00	1611	GEN PERSHING	ST CHARLES AV	SMOKE	SWBNET,
104-035	104-033	04/10/2018	38.00	4300	CARONDELET	GEN PERSHING	SMOKE	SWBNET,

<u>STUCT1</u>	<u>STRUCT2</u>	<u>INSP DATE</u>	<u>LENGTH</u>	<u>ADDRESS</u>	<u>STREET</u>	<u>X STREET</u>	<u>ACTIVITY</u>	<u>INSPECTED BY</u>
104-036	104-035	04/10/2018	230.00	1600 BLK.	GEN PERSHING	ST CHARLES AV	SMOKE	SWBNET,
104-037	104-035	04/10/2018	325.00	4300 BLK.	CARONDELET	NAPOLEON AV	SMOKE	SWBNET,
104-038	104-037	04/10/2018	270.00	1601	NAPOLEON AV	ST CHARLES AV	SMOKE	SWBNET,
104-039	104-030	04/11/2018	344.00	1601	MILAN	ST CHARLES AV	SMOKE	SWBNET,
104-040	104-039	04/17/2018	240.00	4111	ST CHARLES AV	PALM TERRACE	SMOKE	SWBNET,
104-041	104-039	04/11/2018	370.00	4200 BLK.	ST CHARLES AV	GEN PERSHING	SMOKE	SWBNET,
104-042	104-041	04/11/2018	300.00	4339	ST CHARLES AV	NAPOLEON AV	SMOKE	SWBNET,
104-043	104-039	04/11/2018	84.00	1500 BLK.	MILAN	ST CHARLES AV	SMOKE	SWBNET,
104-044	104-043	04/11/2018	356.00	4100	ST CHARLES AV	MARENGO	SMOKE	SWBNET,
104-045	104-044	04/11/2018	215.00	1500	MARENGO	PITT	SMOKE	SWBNET,
104-046	104-045	04/11/2018	281.00	4017	PITT	CONSTANTINOPLE	SMOKE	SWBNET,
104-047	104-043	04/11/2018	350.00	4200 BLK.	ST CHARLES AV	GEN PERSHING	SMOKE	SWBNET,
104-048	104-047	04/17/2018	170.00	1510	GEN PERSHING	PITT	SMOKE	SWBNET,
104-049	104-047	04/11/2018	27.00	4300	ST CHARLES AV	GEN PERSHING	SMOKE	SWBNET,
104-051	104-050	04/11/2018	165.00	1507	NAPOLEON AV	PITT	SMOKE	SWBNET,
104-052	104-043	04/11/2018	218.00	1500	MILAN	PITT	SMOKE	SWBNET,
104-053	104-052	04/11/2018	300.00	4101	PITT	MARENGO	SMOKE	SWBNET,
104-054	104-052	04/11/2018	353.00	4200 BLK.	PITT	GEN PERSHING	SMOKE	SWBNET,
104-055	104-054	04/11/2018	285.00	4339	PITT	NAPOLEON AV	SMOKE	SWBNET,
104-056	104-052	04/17/2018	35.00	1426	MILAN	PITT	SMOKE	SWBNET,
104-057	104-056	04/11/2018	360.00	4100	PITT	MARENGO	SMOKE	SWBNET,
104-058	104-057	04/11/2018	260.00	4016	PITT	CONSTANTINOPLE	SMOKE	SWBNET,
104-059	104-056	04/11/2018	353.00	4200 BLK.	PITT	GEN PERSHING	SMOKE	SWBNET,
104-060	104-059	04/12/2018	330.00	4338	PITT	NAPOLEON AV	SMOKE	SWBNET,
104-061	104-060	04/12/2018	170.00	1405	NAPOLEON AV	PRYTANIA	SMOKE	SWBNET,
104-062	105-008	04/12/2018	292.00	1808	CONSTANTINOPL	BARONNE	SMOKE	SWBNET,
104-063	105-009	04/17/2018	260.00	1810	MARENGO	BARONNE	SMOKE	SWBNET,
104-064	105-037	04/12/2018	275.00	1803	GEN PERSHING	BARONNE	SMOKE	SWBNET,
104-065	105-038	04/17/2018	268.00	1802	GEN PERSHING	BARONNE	SMOKE	SWBNET,
104-066	105-039	04/17/2018	273.00	1809	NAPOLEON AV	BARONNE	SMOKE	SWBNET,
105-001	106-026	04/12/2018	335.00	2200	GEN TAYLOR	LOYOLA AV	SMOKE	SWBNET,
105-002	105-001	04/17/2018	329.00	4000 BLK.	LOYOLA AV	MARENGO	SMOKE	SWBNET,
105-003	105-001	04/12/2018	355.00	2100	GEN TAYLOR	S SARATOGA	SMOKE	SWBNET,
105-004	105-003	04/12/2018	370.00	4000 BLK.	S SARATOGA	MARENGO	SMOKE	SWBNET,
105-005	105-003	04/12/2018	355.00	2000	GEN TAYLOR	DANNEEL	SMOKE	SWBNET,
105-006	105-005	04/12/2018	130.00	3900 BLK.	DANNEEL	CONSTANTINOPLE	SMOKE	SWBNET,
105-007	105-006	04/12/2018	289.00	4030	DANNEEL	MARENGO	SMOKE	SWBNET,
105-008	105-006	04/12/2018	355.00	1900	CONSTANTINOPL	DRYADES	SMOKE	SWBNET,
105-009	105-008	04/12/2018	360.00	4000 BLK.	DRYADES	MARENGO	SMOKE	SWBNET,
105-010	105-005	04/12/2018	365.00	1900	GEN TAYLOR	DRYADES	SMOKE	SWBNET,
105-011	105-010	04/12/2018	125.00	3919	DRYADES	CONSTANTINOPLE	SMOKE	SWBNET,

<u>STUCT1</u>	<u>STRUCT2</u>	<u>INSP DATE</u>	<u>LENGTH</u>	<u>ADDRESS</u>	<u>STREET</u>	<u>X STREET</u>	<u>ACTIVITY</u>	<u>INSPECTED BY</u>
105-012	106-044	04/12/2018	330.00	2200	MARENGO	LOYOLA AV	SMOKE	SWBNET,
105-013	105-012	04/12/2018	352.00	2100	MARENGO	S SARATOGA	SMOKE	SWBNET,
105-014	105-013	04/12/2018	359.00	2000	MARENGO	DANNEEL	SMOKE	SWBNET,
105-015	105-014	04/12/2018	280.00	1905	MARENGO	DRYADES	SMOKE	SWBNET,
105-016	106-020	04/13/2018	330.00	2200	MILAN	LOYOLA AV	SMOKE	SWBNET,
105-017	105-016	04/13/2018	291.00	4200 BLK.	LOYOLA AV	GEN PERSHING	SMOKE	SWBNET,
105-018	105-016	04/18/2018	295.00	4105	LOYOLA AV	MARENGO	SMOKE	SWBNET,
105-019	105-016	04/13/2018	353.00	2100	MILAN	S SARATOGA	SMOKE	SWBNET,
105-020	105-019	04/13/2018	317.00	4105	S SARATOGA	MARENGO	SMOKE	SWBNET,
105-021	105-019	04/13/2018	331.00	4200 BLK.	S SARATOGA	GEN PERSHING	SMOKE	SWBNET,
105-022	105-021	04/15/2018	275.00	2005	GEN PERSHING	DANNEEL	SMOKE	SWBNET,
105-023	105-021	04/13/2018	41.00	4300	S SARATOGA	GEN PERSHING	SMOKE	SWBNET,
105-024	105-023	04/13/2018	280.00	2008	GEN PERSHING	DANNEEL	SMOKE	SWBNET,
105-025	105-023	04/13/2018	320.00	4300 BLK.	S SARATOGA	NAPOLEON AV	SMOKE	SWBNET,
105-026	105-025	04/13/2018	280.00	2003	NAPOLEON AV	DANNEEL	SMOKE	SWBNET,
105-027	105-019	04/13/2018	357.00	2000	MILAN	DANNEEL	SMOKE	SWBNET,
105-028	105-027	04/13/2018	330.00	4200 BLK.	DANNEEL	GEN PERSHING	SMOKE	SWBNET,
105-029	105-028	04/13/2018	260.00	1907	GEN PERSHING	DRYADES	SMOKE	SWBNET,
105-030	105-027	04/13/2018	310.00	4005	DANNEEL	MARENGO	SMOKE	SWBNET,
105-031	105-028	04/16/2018	40.00	4300	DANNEEL	GEN PERSHING	SMOKE	SWBNET,
105-032	105-031	04/15/2018	325.00	4300 BLK.	DANNEEL	NAPOLEON AV	SMOKE	SWBNET,
105-033	105-032	04/16/2018	260.00	1909	NAPOLEON AV	DRYADES	SMOKE	SWBNET,
105-034	105-031	04/16/2018	290.00	1902	GEN PERSHING	DRYADES	SMOKE	SWBNET,
105-035	105-027	04/17/2018	357.00	1900	MILAN	DRYADES	SMOKE	SWBNET,
105-036	105-035	04/16/2018	295.00	4114	DRYADES	MARENGO	SMOKE	SWBNET,
105-037	105-035	04/16/2018	330.00	4200 BLK.	DRYADES	GEN PERSHING	SMOKE	SWBNET,
105-038	105-037	04/16/2018	40.00	4300	DRYADES	GEN PERSHING	SMOKE	SWBNET,
105-039	105-038	04/16/2018	325.00	4326	DRYADES	NAPOLEON AV	SMOKE	SWBNET,
105-040	106-022	04/16/2018	330.00	2201	GEN PERSHING	LOYOLA AV	SMOKE	SWBNET,
105-041	105-040	04/16/2018	265.00	2109	GEN PERSHING	S SARATOGA	SMOKE	SWBNET,
105-042	106-023	04/16/2018	330.00	2200	GEN PERSHING	LOYOLA AV	SMOKE	SWBNET,
105-043	105-042	04/17/2018	233.00	4327	LOYOLA AV	NAPOLEON AV	SMOKE	SWBNET,
105-044	105-042	04/16/2018	270.00	2104	GEN PERSHING	S SARATOGA	SMOKE	SWBNET,
105-045	106-024	04/17/2018	255.00	2203	NAPOLEON AV	LOYOLA AV	SMOKE	SWBNET,
106-001	107-002	04/17/2018	337.00	2600	MARENGO	S ROBERTSON	SMOKE	SWBNET,
106-002	106-001	04/17/2018	210.00	4001	S ROBERTSON	GEN TAYLOR	SMOKE	SWBNET,
106-003	106-002	04/09/2018	290.00	2639	GEN TAYLOR	MAGNOLIA	SMOKE	SWBNET,
106-004	106-002	04/09/2018	290.00	2508	GEN TAYLOR	FRERET	SMOKE	SWBNET,
106-005	106-001	04/09/2018	355.00	4100 BLK.	S ROBERTSON	MILAN	SMOKE	SWBNET,
106-006	106-005	04/09/2018	270.00	2511	MILAN	FRERET	SMOKE	SWBNET,
106-007	106-001	04/09/2018	346.00	2500	MARENGO	FRERET	SMOKE	SWBNET,

<u>STUCT1</u>	<u>STRUCT2</u>	<u>INSP DATE</u>	<u>LENGTH</u>	<u>ADDRESS</u>	<u>STREET</u>	<u>X STREET</u>	<u>ACTIVITY</u>	<u>INSPECTED BY</u>
106-008	106-007	04/09/2018	355.00	4100 BLK.	FRERET	MILAN	SMOKE	SWBNET,
106-009	106-008	04/09/2018	295.00	2406	MILAN	LASALLE	SMOKE	SWBNET,
106-010	106-007	04/09/2018	257.00	4000	FRERET	GEN TAYLOR	SMOKE	SWBNET,
106-011	106-010	04/09/2018	33.00	3800 BLK.	FRERET	GEN TAYLOR	SMOKE	SWBNET,
106-012	106-010	04/09/2018	290.00	2406	GEN TAYLOR	LASALLE	SMOKE	SWBNET,
106-013	106-007	04/09/2018	352.00	2400	MARENGO	LASALLE	SMOKE	SWBNET,
106-014	106-013	04/09/2018	355.00	4100 BLK.	LASALLE	MILAN	SMOKE	SWBNET,
106-015	106-014	04/09/2018	283.00	2306	MILAN	S LIBERTY	SMOKE	SWBNET,
106-016	106-013	04/09/2018	305.00	4000	LASALLE	GEN TAYLOR	SMOKE	SWBNET,
106-017	106-016	04/09/2018	290.00	2307	GEN TAYLOR	S LIBERTY	SMOKE	SWBNET,
106-018	106-013	04/10/2018	345.00	2300	MARENGO	S LIBERTY	SMOKE	SWBNET,
106-019	106-018	04/10/2018	355.00	4100 BLK.	S LIBERTY	MILAN	SMOKE	SWBNET,
106-021	106-020	04/10/2018	290.00	4100	S LIBERTY	MARENGO	SMOKE	SWBNET,
106-022	106-020	04/10/2018	333.00	4200 BLK.	S LIBERTY	GEN PERSHING	SMOKE	SWBNET,
106-023	106-022	04/10/2018	40.00	4300	S LIBERTY	GEN PERSHING	SMOKE	SWBNET,
106-024	106-023	04/10/2018	325.00	4338	S LIBERTY	NAPOLEON AV	SMOKE	SWBNET,
106-025	106-018	04/10/2018	350.00	4001	S LIBERTY	GEN TAYLOR	SMOKE	SWBNET,
106-026	106-025	04/10/2018	25.00	2239	GEN TAYLOR	S LIBERTY	SMOKE	SWBNET,
106-027	106-026	04/10/2018	275.00	4000 BLK.	S LIBERTY	MARENGO	SMOKE	SWBNET,
106-029	106-028	04/10/2018	340.00	4327	S ROBERTSON	NAPOLEON AV	SMOKE	SWBNET,
106-030	106-029	04/10/2018	227.00	2633	NAPOLEON AV	MAGNOLIA	SMOKE	SWBNET,
106-031	106-029	04/10/2018	280.00	2505	NAPOLEON AV	FRERET	SMOKE	SWBNET,
106-032	106-028	04/10/2018	295.00	4200	S ROBERTSON	MILAN	SMOKE	SWBNET,
106-033	106-028	04/10/2018	350.00	2500	GEN PERSHING	FRERET	SMOKE	SWBNET,
106-034	106-033	04/11/2018	330.00	4331	FRERET	NAPOLEON AV	SMOKE	SWBNET,
106-035	106-034	04/11/2018	280.00	2405	NAPOLEON AV	LASALLE	SMOKE	SWBNET,
106-036	106-033	04/11/2018	313.00	4201	FRERET	MILAN	SMOKE	SWBNET,
106-037	106-033	04/16/2018	352.00	2400	GEN PERSHING	LASALLE	SMOKE	SWBNET,
106-039	106-038	04/11/2018	240.00	2315	NAPOLEON AV	S LIBERTY	SMOKE	SWBNET,
106-040	106-037	04/11/2018	305.00	4201	LASALLE	MILAN	SMOKE	SWBNET,
106-041	106-037	04/11/2018	345.00	2300	GEN PERSHING	S LIBERTY	SMOKE	SWBNET,
106-042	106-041	04/11/2018	300.00	4331	S LIBERTY	NAPOLEON AV	SMOKE	SWBNET,
106-043	106-041	04/11/2018	290.00	4201	S LIBERTY	MILAN	SMOKE	SWBNET,
106-044	106-018	04/11/2018	25.00	2234	MARENGO	S LIBERTY	SMOKE	SWBNET,
106-045	107-003	04/11/2018	285.00	2605	MILAN	S ROBERTSON	SMOKE	SWBNET,
107-001	107-PS14	04/16/2018	60.00	2762	MARENGO	CLARA	SMOKE	SWBNET,
107-002	107-001	04/11/2018	260.00	2700	MARENGO	MAGNOLIA	SMOKE	SWBNET,
107-003	107-002	04/11/2018	355.00	4100 BLK.	MAGNOLIA	MILAN	SMOKE	SWBNET,
107-004	107-PS14	04/11/2018	40.00	4105	CLARA	GEN TAYLOR	SMOKE	SWBNET,
107-005	107-004	04/11/2018	80.00	4115	CLARA	MARENGO	SMOKE	SWBNET,
107-005	107-PS14	04/16/2018	80.00	2700 BLK.	MARENGO	CLARA	SMOKE	SWBNET,

<u>STUCT1</u>	<u>STRUCT2</u>	<u>INSP DATE</u>	<u>LENGTH</u>	<u>ADDRESS</u>	<u>STREET</u>	<u>X STREET</u>	<u>ACTIVITY</u>	<u>INSPECTED BY</u>
107-006	107-005	04/11/2018	340.00	4100 BLK.	CLARA	MILAN	SMOKE	SWBNET,
107-007	107-006	04/11/2018	15.00	2737	MILAN	CLARA	SMOKE	SWBNET,
107-008	107-007	04/11/2018	280.00	2703	MILAN	MAGNOLIA	SMOKE	SWBNET,
107-009	107-006	04/12/2018	325.00	2837	MILAN	WILLOW	SMOKE	SWBNET,
107-010	107-009	04/12/2018	308.00	4100	WILLOW	GEN TAYLOR	SMOKE	SWBNET,
107-011	107-009	04/12/2018	295.00	4240	WILLOW	GEN PERSHING	SMOKE	SWBNET,
107-012	107-009	04/12/2018	35.00	2900	MILAN	WILLOW	SMOKE	SWBNET,
107-013	107-012	04/12/2018	270.00	4239	WILLOW	GEN PERSHING	SMOKE	SWBNET,
107-014	107-012	04/12/2018	405.00	4101	WILLOW	GEN TAYLOR	SMOKE	SWBNET,
107-015	107-014	04/12/2018	275.00	2934	GEN TAYLOR	S CLAIBORNE AV	SMOKE	SWBNET,
107-016	107-014	04/12/2018	22.00	3747	WILLOW	GEN TAYLOR	SMOKE	SWBNET,
107-017	107-016	04/12/2018	286.00	2931	GEN TAYLOR	S CLAIBORNE AV	SMOKE	SWBNET,
107-018	107-012	04/12/2018	323.00	2940	MILAN	S CLAIBORNE AV	SMOKE	SWBNET,
107-019	107-018	04/12/2018	278.00	4104	S CLAIBORNE AV	GEN TAYLOR	SMOKE	SWBNET,
107-020	107-019	04/12/2018	15.00	4104	S CLAIBORNE AV	GEN TAYLOR	SMOKE	SWBNET,
107-021	107-020	04/12/2018	20.00	4102	S CLAIBORNE AV	GEN TAYLOR	SMOKE	SWBNET,
107-022	107-021	04/12/2018	35.00	4102	S CLAIBORNE AV	GEN TAYLOR	SMOKE	SWBNET,
107-023	107-022	04/12/2018	25.00	4100	S CLAIBORNE AV	GEN TAYLOR	SMOKE	SWBNET,
107-024	107-023	04/13/2018	20.00	4100	S CLAIBORNE AV	GEN TAYLOR	SMOKE	SWBNET,
107-025	107-018	04/13/2018	50.00	4200	S CLAIBORNE AV	MILAN	SMOKE	SWBNET,
107-026	107-025	04/13/2018	8.00	4200	S CLAIBORNE AV	MILAN	SMOKE	SWBNET,
107-027	107-026	04/13/2018	18.00	4200	S CLAIBORNE AV	MILAN	SMOKE	SWBNET,
107-028	107-027	04/13/2018	10.00	4200	S CLAIBORNE AV	MILAN	SMOKE	SWBNET,
107-029	107-028	04/13/2018	207.00	4238	S CLAIBORNE AV	GEN PERSHING	SMOKE	SWBNET,
107-030	107-006	04/13/2018	351.00	4200 BLK.	CLARA	GEN PERSHING	SMOKE	SWBNET,
107-031	107-030	04/13/2018	343.00	2700	GEN PERSHING	MAGNOLIA	SMOKE	SWBNET,
107-032	107-031	04/16/2018	18.00	2700	GEN PERSHING	MAGNOLIA	SMOKE	SWBNET,
107-033	107-032	04/13/2018	305.00	4208	MAGNOLIA	MILAN	SMOKE	SWBNET,
107-034	107-032	04/13/2018	290.00	4300 BLK.	MAGNOLIA	NAPOLEON AV	SMOKE	SWBNET,
107-035	107-030	04/13/2018	345.00	4340	CLARA	NAPOLEON AV	SMOKE	SWBNET,
107-036	107-035	04/13/2018	30.00	2801	NAPOLEON AV	CLARA	SMOKE	SWBNET,
107-037	107-036	04/13/2018	310.00	2839	NAPOLEON AV	WILLOW	SMOKE	SWBNET,
107-038	107-037	04/13/2018	40.00	2901	NAPOLEON AV	WILLOW	SMOKE	SWBNET,
107-039	107-038	04/16/2018	310.00	2935	NAPOLEON AV	S CLAIBORNE AV	SMOKE	SWBNET,
107-040	107-039	04/13/2018	274.00	4300	S CLAIBORNE AV	GEN PERSHING	SMOKE	SWBNET,
107-041	107-038	04/16/2018	308.00	4301	WILLOW	GEN PERSHING	SMOKE	SWBNET,
107-042	107-041	04/16/2018	265.00	2934	GEN PERSHING	S CLAIBORNE AV	SMOKE	SWBNET,
107-043	107-037	04/16/2018	305.00	4300	WILLOW	GEN PERSHING	SMOKE	SWBNET,
107-044	107-043	04/16/2018	276.00	2802	GEN PERSHING	CLARA	SMOKE	SWBNET,
107-045	107-030	04/16/2018	320.00	2840	GEN PERSHING	WILLOW	SMOKE	SWBNET,
107-047	107-046	04/10/2018	275.00	2803	GEN PERSHING	CLARA	SMOKE	SWBNET,

<u>STUCT1</u>	<u>STRUCT2</u>	<u>INSP DATE</u>	<u>LENGTH</u>	<u>ADDRESS</u>	<u>STREET</u>	<u>X STREET</u>	<u>ACTIVITY</u>	<u>INSPECTED BY</u>
107-048	107-045	04/17/2018	40.00	2900	GEN PERSHING	WILLOW	SMOKE	SWBNET,
107-049	107-048	04/10/2018	20.00	4239	WILLOW	GEN PERSHING	SMOKE	SWBNET,
107-050	107-049	04/10/2018	270.00	2939	GEN PERSHING	S CLAIBORNE AV	SMOKE	SWBNET,
107-051	107-048	04/10/2018	315.00	2940	GEN PERSHING	S CLAIBORNE AV	SMOKE	SWBNET,
107-052	107-036	04/10/2018	311.00	2701	NAPOLEON AV	MAGNOLIA	SMOKE	SWBNET,
107-053	107-061	04/10/2018	25.00	4101	CLARA	GEN TAYLOR	SMOKE	SWBNET,
107-054	107-061	04/10/2018	30.00	4101	CLARA	GEN TAYLOR	SMOKE	SWBNET,
107-056	107-055	04/10/2018	280.00	2840	GEN TAYLOR	WILLOW	SMOKE	SWBNET,
107-057	116-071	04/10/2018	215.00	3800 BLK.	CLARA	GEN TAYLOR	SMOKE	SWBNET,
107-058	107-057	04/10/2018	60.00	2735	GEN TAYLOR	CLARA	SMOKE	SWBNET,
107-059	107-058	04/10/2018	20.00	2734	GEN TAYLOR	MAGNOLIA	SMOKE	SWBNET,
107-060	107-059	04/10/2018	205.00	2700	GEN TAYLOR	MAGNOLIA	SMOKE	SWBNET,
107-062	107-053	04/10/2018	18.00	2739	GEN TAYLOR	CLARA	SMOKE	SWBNET,
107-BP037	107-053	04/17/2018	55.00	4100	CLARA	MARENGO	SMOKE	SWBNET,
107-SPS1	107-BP037	04/11/2018	10.00	4100	CLARA	MARENGO	SMOKE	SWBNET,
108-001	107-051	04/17/2018	180.00	3000	GEN PERSHING	S CLAIBORNE AV	SMOKE	SWBNET,
108-002	108-001	04/11/2018	340.00	4327	S CLAIBORNE AV	NAPOLEON AV	SMOKE	SWBNET,
108-003	108-002	04/11/2018	305.00	3000 BLK.	NAPOLEON AV	S DERBIGNY	SMOKE	SWBNET,
108-005	108-004	04/11/2018	190.00	3121	NAPOLEON AV	S ROMAN	SMOKE	SWBNET,
108-006	108-001	04/17/2018	295.00	4201	S CLAIBORNE AV	MILAN	SMOKE	SWBNET,
108-007	108-001	04/11/2018	310.00	3000 BLK.	GEN PERSHING	S DERBIGNY	SMOKE	SWBNET,
108-008	108-007	04/11/2018	295.00	4326	S DERBIGNY	NAPOLEON AV	SMOKE	SWBNET,
108-009	108-007	04/11/2018	18.00	4228	S DERBIGNY	GEN PERSHING	SMOKE	SWBNET,
108-010	108-009	04/11/2018	275.00	3001	GEN PERSHING	S CLAIBORNE AV	SMOKE	SWBNET,
108-011	108-009	04/11/2018	270.00	3135	GEN PERSHING	S ROMAN	SMOKE	SWBNET,
108-012	108-007	04/11/2018	325.00	3100 BLK.	GEN PERSHING	S ROMAN	SMOKE	SWBNET,
108-013	108-012	04/17/2018	295.00	4328	S ROMAN	NAPOLEON AV	SMOKE	SWBNET,
108-014	108-012	04/11/2018	352.00	4200	S ROMAN	MILAN	SMOKE	SWBNET,
108-015	108-009	04/11/2018	338.00	4200	S DERBIGNY	MILAN	SMOKE	SWBNET,
108-015	108-014	04/11/2018	328.00	3100 BLK.	MILAN	S DERBIGNY	SMOKE	SWBNET,
108-016	108-015	04/11/2018	298.00	4100	S DERBIGNY	GEN TAYLOR	SMOKE	SWBNET,
108-017	108-016	04/17/2018	255.00	3000	GEN TAYLOR	S CLAIBORNE AV	SMOKE	SWBNET,
108-018	108-015	04/12/2018	304.00	3000	MILAN	S CLAIBORNE AV	SMOKE	SWBNET,
108-019	108-018	04/12/2018	307.00	4101	S CLAIBORNE AV	GEN TAYLOR	SMOKE	SWBNET,
108-020	108-014	04/12/2018	265.00	3238	MILAN	S PRIEUR	SMOKE	SWBNET,
108-021	108-014	04/17/2018	260.00	4100	S ROMAN	GEN TAYLOR	SMOKE	SWBNET,
108-023	108-021	04/17/2018	225.00	3108	GEN TAYLOR	S DERBIGNY	SMOKE	SWBNET,
108-024	108-021	04/12/2018	19.00	4100 BLK.	S ROMAN	GEN TAYLOR	SMOKE	SWBNET,
108-025	108-024	04/12/2018	330.00	3200 BLK.	GEN TAYLOR	S PRIEUR	SMOKE	SWBNET,
108-026	108-025	04/12/2018	350.00	3700	S PRIEUR	DELACHAISE	SMOKE	SWBNET,
108-027	108-026	04/12/2018	270.00	3332	DELACHAISE	S JOHNSON	SMOKE	SWBNET,

<u>STUCT1</u>	<u>STRUCT2</u>	<u>INSP DATE</u>	<u>LENGTH</u>	<u>ADDRESS</u>	<u>STREET</u>	<u>X STREET</u>	<u>ACTIVITY</u>	<u>INSPECTED BY</u>
108-028	108-024	04/12/2018	371.00	3700	S ROMAN	DELACHAISE	SMOKE	SWBNET,
108-029	108-028	04/12/2018	285.00	3240	DELACHAISE	S PRIEUR	SMOKE	SWBNET,
108-030	108-028	04/17/2018	325.00	3100	DELACHAISE	S DERBIGNY	SMOKE	SWBNET,
108-031	108-030	04/12/2018	330.00	3000	DELACHAISE	S CLAIBORNE AV	SMOKE	SWBNET,
108-032	108-016	04/12/2018	25.00	4000 BLK.	S DERBIGNY	GEN TAYLOR	SMOKE	SWBNET,
108-032	108-024	04/12/2018	331.00	3100	GEN TAYLOR	S DERBIGNY	SMOKE	SWBNET,
108-033	108-032	04/12/2018	335.00	4000	S DERBIGNY	DELACHAISE	SMOKE	SWBNET,
108-034	108-032	04/12/2018	310.00	3001	GEN TAYLOR	S CLAIBORNE AV	SMOKE	SWBNET,
108-035	108-034	04/12/2018	365.00	3701	S CLAIBORNE AV	DELACHAISE	SMOKE	SWBNET,
108-036	131-044	04/13/2018	301.00	3400 BLK.	S CLAIBORNE AV	DELACHAISE	SMOKE	SWBNET,
108-037	108-012	04/13/2018	326.00	3200 BLK.	GEN PERSHING	S PRIEUR	SMOKE	SWBNET,
108-038	108-037	04/13/2018	295.00	4339	S PRIEUR	NAPOLEON AV	SMOKE	SWBNET,
108-039	108-037	04/13/2018	15.00	4239	S PRIEUR	GEN PERSHING	SMOKE	SWBNET,
108-040	108-039	04/13/2018	265.00	3201	GEN PERSHING	S ROMAN	SMOKE	SWBNET,
108-041	108-039	04/13/2018	336.00	4201	S PRIEUR	MILAN	SMOKE	SWBNET,
108-042	108-041	04/13/2018	270.00	3300	MILAN	S JOHNSON	SMOKE	SWBNET,
108-043	108-041	04/13/2018	179.00	4101	S PRIEUR	GEN TAYLOR	SMOKE	SWBNET,
108-045	109-002	04/13/2018	325.00	3301	NAPOLEON AV	S PRIEUR	SMOKE	SWBNET,
108-046	108-045	04/18/2018	265.00	3203	NAPOLEON AV	S ROMAN	SMOKE	SWBNET,
109-001	108-037	04/13/2018	327.00	3300 BLK.	GEN PERSHING	S JOHNSON	SMOKE	SWBNET,
109-002	109-001	04/13/2018	340.00	4300 BLK.	S JOHNSON	NAPOLEON AV	SMOKE	SWBNET,
109-003	109-002	04/13/2018	68.00	3400 BLK.	S JOHNSON	NAPOLEON AV	SMOKE	SWBNET,
109-004	109-002	04/13/2018	185.00	3411	NAPOLEON AV	S GALVEZ	SMOKE	SWBNET,
109-005	109-001	04/13/2018	240.00	3429	GEN PERSHING	S GALVEZ	SMOKE	SWBNET,
109-006	109-005	04/16/2018	294.00	4322	S GALVEZ	NAPOLEON AV	SMOKE	SWBNET,
109-007	109-001	04/17/2018	353.00	4201	S JOHNSON	MILAN	SMOKE	SWBNET,
109-008	109-007	04/16/2018	275.00	3431	MILAN	S GALVEZ	SMOKE	SWBNET,
109-009	109-005	04/16/2018	90.00	3400 BLK.	GEN PERSHING	S GALVEZ	SMOKE	SWBNET,
109-010	109-009	04/16/2018	339.00	4300 BLK.	S GALVEZ	NAPOLEON AV	SMOKE	SWBNET,
109-011	109-010	04/16/2018	288.00	3500 BLK.	NAPOLEON AV	S MIRO	SMOKE	SWBNET,
109-012	109-009	04/16/2018	350.00	4200	S GALVEZ	MILAN	SMOKE	SWBNET,
109-013	109-012	04/16/2018	130.00	4101	S GALVEZ	GEN TAYLOR	SMOKE	SWBNET,
109-016	109-013	04/16/2018	25.00	3700 BLK.	S GALVEZ	GEN TAYLOR	SMOKE	SWBNET,
109-017	109-016	04/16/2018	246.00	3536	GEN TAYLOR	S MIRO	SMOKE	SWBNET,
109-018	109-016	04/16/2018	315.00	3701	S GALVEZ	DELACHAISE	SMOKE	SWBNET,
109-019	109-018	04/16/2018	30.00	3501	DELACHAISE	S GALVEZ	SMOKE	SWBNET,
109-020	109-018	04/16/2018	300.00	3541	DELACHAISE	S MIRO	SMOKE	SWBNET,
109-021	109-020	04/16/2018	294.00	3500 BLK.	S MIRO	GEN TAYLOR	SMOKE	SWBNET,
109-022	109-021	04/16/2018	262.00	3625	GEN TAYLOR	S TONTI	SMOKE	SWBNET,
109-023	109-020	04/16/2018	321.00	3637	DELACHAISE	S TONTI	SMOKE	SWBNET,
109-024	109-023	04/17/2018	278.00	3500 BLK.	S TONTI	GEN TAYLOR	SMOKE	SWBNET,

<u>STUCT1</u>	<u>STRUCT2</u>	<u>INSP DATE</u>	<u>LENGTH</u>	<u>ADDRESS</u>	<u>STREET</u>	<u>X STREET</u>	<u>ACTIVITY</u>	<u>INSPECTED BY</u>
109-025	109-024	04/17/2018	267.00	3735	GEN TAYLOR	S ROCHEBLAVE	SMOKE	SWBNET,
109-026	109-009	04/17/2018	285.00	3500 BLK.	GEN PERSHING	S MIRO	SMOKE	SWBNET,
109-027	109-026	04/17/2018	296.00	4300 BLK.	S MIRO	NAPOLEON AV	SMOKE	SWBNET,
109-028	109-026	06/25/2018	350.00	4200	S MIRO	MILAN	SMOKE	SWBNET,
109-029	109-028	06/25/2018	265.00	3600 BLK.	MILAN	S TONTI	SMOKE	SWBNET,
109-030	109-028	06/25/2018	97.00	4100	S MIRO	GEN TAYLOR	SMOKE	SWBNET,
109-033	109-026	06/25/2018	322.00	3600 BLK.	GEN PERSHING	S TONTI	SMOKE	SWBNET,
109-034	109-033	06/25/2018	296.00	4300 BLK.	S TONTI	NAPOLEON AV	SMOKE	SWBNET,
109-035	109-033	06/25/2018	349.00	4200	S TONTI	MILAN	SMOKE	SWBNET,
109-036	109-035	06/25/2018	265.00	3700 BLK.	MILAN	S ROCHEBLAVE	SMOKE	SWBNET,
109-037	110-002	06/25/2018	270.00	3701	NAPOLEON AV	S TONTI	SMOKE	SWBNET,
109-038	108-025	06/25/2018	325.00	3300 BLK.	GEN TAYLOR	S JOHNSON	SMOKE	SWBNET,
109-039	109-038	06/25/2018	253.00	3400 BLK.	GEN TAYLOR	S GALVEZ	SMOKE	SWBNET,
109-040	109-043	06/25/2018	122.00	4124	S JOHNSON	MILAN	SMOKE	SWBNET,
109-041	109-038	06/25/2018	335.00	3700	S JOHNSON	DELACHAISE	SMOKE	SWBNET,
109-042	109-041	06/25/2018	205.00	3428	DELACHAISE	S GALVEZ	SMOKE	SWBNET,
109-043	109-038	06/25/2018	23.00	4100	S JOHNSON	GEN TAYLOR	SMOKE	SWBNET,
109-044	109-011	06/25/2018	268.00	3641	NAPOLEON AV	S TONTI	SMOKE	SWBNET,
110-001	109-033	06/25/2018	325.00	3700 BLK.	GEN PERSHING	S ROCHEBLAVE	SMOKE	SWBNET,
110-002	110-001	06/25/2018	339.00	4338	S ROCHEBLAVE	NAPOLEON AV	SMOKE	SWBNET,
110-003	110-002	07/02/2018	287.00	3837	NAPOLEON AV	S DORGENOIS	SMOKE	SWBNET,
110-004	110-001	06/26/2018	332.00	4200	S ROCHEBLAVE	MILAN	SMOKE	SWBNET,
110-005	110-004	06/26/2018	225.00	3820	GEN TAYLOR	S DORGENOIS	SMOKE	SWBNET,
110-006	110-004	06/26/2018	20.00	4100 BLK.	S ROCHEBLAVE	MILAN	SMOKE	SWBNET,
110-007	110-006	06/26/2018	45.00	3700 BLK.	S ROCHEBLAVE	GEN TAYLOR	SMOKE	SWBNET,
110-008	110-007	06/25/2018	295.00	3820	GEN TAYLOR	S DORGENOIS	SMOKE	SWBNET,
110-009	110-007	06/28/2018	235.00	3700 BLK.	S ROCHEBLAVE	DELACHAISE	SMOKE	SWBNET,
110-010	110-009	06/26/2018	362.00	3841	DELACHAISE	S DORGENOIS	SMOKE	SWBNET,
110-012	110-010	07/02/2018	13.00	3900	DELACHAISE	S DORGENOIS	SMOKE	SWBNET,
110-013	110-012	06/26/2018	24.00	3400 BLK.	S DORGENOIS	LOUISIANA AV PK	SMOKE	SWBNET,
110-014	110-012	06/26/2018	55.00	3908	DELACHAISE	S DORGENOIS	SMOKE	SWBNET,
110-015	110-014	06/26/2018	441.00	3900 BLK.	DELACHAISE	S BROAD	SMOKE	SWBNET,
110-016	110-001	06/26/2018	355.00	3800 BLK.	GEN PERSHING	S DORGENOIS	SMOKE	SWBNET,
110-017	110-016	06/25/2018	296.00	4300 BLK.	S DORGENOIS	NAPOLEON AV	SMOKE	SWBNET,
110-018	110-016	06/26/2018	310.00	4200	S DORGENOIS	GEN TAYLOR	SMOKE	SWBNET,
110-019	110-018	06/26/2018	145.00	3920	GEN TAYLOR	S BROAD	SMOKE	SWBNET,
110-020	110-018	07/02/2018	30.00	3700 BLK.	S DORGENOIS	GEN TAYLOR	SMOKE	SWBNET,
110-021	110-020	06/26/2018	231.00	3931	GEN TAYLOR	S BROAD	SMOKE	SWBNET,
110-022	110-021	06/26/2018	230.00	3900 BLK.	GEN TAYLOR	S BROAD	SMOKE	SWBNET,
110-023	110-022	06/26/2018	146.00	3700 BLK.	S BROAD	DELACHAISE	SMOKE	SWBNET,
110-024	110-016	06/26/2018	284.00	3900 BLK.	GEN PERSHING	S BROAD	SMOKE	SWBNET,

<u>STUCT1</u>	<u>STRUCT2</u>	<u>INSP DATE</u>	<u>LENGTH</u>	<u>ADDRESS</u>	<u>STREET</u>	<u>X STREET</u>	<u>ACTIVITY</u>	<u>INSPECTED BY</u>
110-025	110-024	06/26/2018	270.00	4300 BLK.	S BROAD	NAPOLEON AV	SMOKE	SWBNET,
110-026	110-024	06/26/2018	248.00	4204	S BROAD	GEN TAYLOR	SMOKE	SWBNET,
110-027	099-036	06/27/2018	320.00	3700 BLK.	JENA	S ROCHEBLAVE	SMOKE	SWBNET,
110-028	110-027	06/22/2018	336.00	4401	S ROCHEBLAVE	NAPOLEON AV	SMOKE	SWBNET,
110-029	110-028	06/27/2018	339.00	3840	NAPOLEON AV	S BROAD	SMOKE	SWBNET,
110-030	110-027	06/27/2018	334.00	3837	JENA	S GAYOSO	SMOKE	SWBNET,
110-031	110-027	06/27/2018	348.00	4500 BLK	S ROCHEBLAVE	CADIZ	SMOKE	SWBNET,
110-032	110-031	06/27/2018	66.00	4900	S ROCHEBLAVE	CADIZ	SMOKE	SWBNET,
110-033	110-031	06/22/2018	165.00	3700 BLK.	CADIZ	S GAYOSO	SMOKE	SWBNET,
110-034	109-023	06/27/2018	291.00	3700	DELACHAISE	S ROCHEBLAVE	SMOKE	SWBNET,
111-001	112-059	06/27/2018	301.00	501	PENISTON	TCHOUPITOULAS	SMOKE	SWBNET,
111-002	111-001	06/27/2018	245.00	3831	TCHOUPITOULAS	GEN TAYLOR	SMOKE	SWBNET,
111-004	112-060	06/27/2018	340.00	700	AMELIA	TCHOUPITOULAS	SMOKE	SWBNET,
111-005	111-004	06/22/2018	297.00	3637	TCHOUPITOULAS	ANTONINE	SMOKE	SWBNET,
111-006	112-025	06/27/2018	61.00	700	FOUCHER	TCHOUPITOULAS	SMOKE	SWBNET,
111-008	112-029	06/27/2018	521.00	701	ALINE	TCHOUPITOULAS	SMOKE	SWBNET,
111-009	111-008	06/27/2018	19.00	701	ALINE	TCHOUPITOULAS	SMOKE	SWBNET,
111-011	111-008	06/27/2018	288.00	3443	TCHOUPITOULAS	DELACHAISE	SMOKE	SWBNET,
111-012	112-031	06/27/2018	561.00	702	DELACHAISE	TCHOUPITOULAS	SMOKE	SWBNET,
111-013	117-003	06/18/2018	70.00	3300 BLK.	CHIPPEWA	LOUISIANA AV	SMOKE	SWBNET,
111-014	111-008	07/02/2018	24.00	3501	TCHOUPITOULAS	ALINE	SMOKE	SWBNET,
111-015	111-014	07/02/2018	227.00	3533	TCHOUPITOULAS	FOUCHER	SMOKE	SWBNET,
112-001	113-029	06/27/2018	380.00	1100	ALINE	MAGAZINE	SMOKE	SWBNET,
112-002	112-001	06/28/2018	305.00	3500 BLK.	MAGAZINE	FOUCHER	SMOKE	SWBNET,
112-002	113-030	06/28/2018	385.00	1100	FOUCHER	MAGAZINE	SMOKE	SWBNET,
112-003	112-002	06/28/2018	320.00	3637	MAGAZINE	ANTONINE	SMOKE	SWBNET,
112-004	112-003	07/02/2018	275.00	1012	ANTONINE	CONSTANCE	SMOKE	SWBNET,
112-005	112-002	06/28/2018	305.00	1004	FOUCHER	CONSTANCE	SMOKE	SWBNET,
112-006	112-001	06/28/2018	217.00	3443	MAGAZINE	DELACHAISE	SMOKE	SWBNET,
112-007	112-006	06/28/2018	265.00	1008	DELACHAISE	CONSTANCE	SMOKE	SWBNET,
112-008	112-001	06/28/2018	340.00	1000	ALINE	CONSTANCE	SMOKE	SWBNET,
112-009	112-008	06/28/2018	190.00	3447	CONSTANCE	DELACHAISE	SMOKE	SWBNET,
112-010	112-008	06/28/2018	315.00	3500 BLK.	CONSTANCE	FOUCHER	SMOKE	SWBNET,
112-011	112-010	06/28/2018	250.00	3631	CONSTANCE	ANTONINE	SMOKE	SWBNET,
112-012	112-008	07/02/2018	45.00	940	ALINE	CONSTANCE	SMOKE	SWBNET,
112-013	112-012	06/25/2018	251.00	3446	CONSTANCE	DELACHAISE	SMOKE	SWBNET,
112-014	112-013	06/28/2018	320.00	3406	CONSTANCE	LOUISIANA AV	SMOKE	SWBNET,
112-015	112-013	06/28/2018	292.00	900	DELACHAISE	LAUREL	SMOKE	SWBNET,
112-016	112-012	06/28/2018	312.00	3500 BLK.	CONSTANCE	FOUCHER	SMOKE	SWBNET,
112-017	112-016	06/28/2018	310.00	3638	CONSTANCE	ANTONINE	SMOKE	SWBNET,
112-018	112-017	06/28/2018	289.00	902	ANTONINE	LAUREL	SMOKE	SWBNET,

<u>STUCT1</u>	<u>STRUCT2</u>	<u>INSP DATE</u>	<u>LENGTH</u>	<u>ADDRESS</u>	<u>STREET</u>	<u>X STREET</u>	<u>ACTIVITY</u>	<u>INSPECTED BY</u>
112-019	112-016	06/28/2018	350.00	900	FOUCHER	LAUREL	SMOKE	SWBNET,
112-019	112-026	07/02/2018	315.00	3532	LAUREL	FOUCHER	SMOKE	SWBNET,
112-020	112-019	06/28/2018	310.00	3630	LAUREL	ANTONINE	SMOKE	SWBNET,
112-021	112-020	06/29/2018	275.00	804	ANTONINE	ANNUNCIATION	SMOKE	SWBNET,
112-022	112-019	06/29/2018	346.00	800	FOUCHER	ANNUNCIATION	SMOKE	SWBNET,
112-023	112-022	06/29/2018	305.00	3632	ANNUNCIATION	ANTONINE	SMOKE	SWBNET,
112-024	112-023	06/29/2018	320.00	710	ANTONINE	TCHOUPITOULAS	SMOKE	SWBNET,
112-025	112-022	06/29/2018	383.00	700	FOUCHER	TCHOUPITOULAS	SMOKE	SWBNET,
112-026	112-012	06/29/2018	350.00	900	ALINE	LAUREL	SMOKE	SWBNET,
112-027	112-026	06/29/2018	280.00	3442	LAUREL	DELACHAISE	SMOKE	SWBNET,
112-028	112-027	06/29/2018	295.00	804	DELACHAISE	ANNUNCIATION	SMOKE	SWBNET,
112-029	112-026	06/29/2018	344.00	801	ALINE	ANNUNCIATION	SMOKE	SWBNET,
112-030	112-029	06/29/2018	280.00	3530	ANNUNCIATION	FOUCHER	SMOKE	SWBNET,
112-031	112-029	06/29/2018	295.00	3445	ANNUNCIATION	DELACHAISE	SMOKE	SWBNET,
112-032	118-016	06/29/2018	355.00	3300 BLK.	ANNUNCIATION	LOUISIANA AV	SMOKE	SWBNET,
112-033	112-032	06/29/2018	430.00	701	LOUISIANA AV	CHIPPEWA	SMOKE	SWBNET,
112-034	118-002	06/29/2018	360.00	3341	MAGAZINE	LOUISIANA AV	SMOKE	SWBNET,
112-035	112-034	06/29/2018	305.00	1001	LOUISIANA AV	CONSTANCE	SMOKE	SWBNET,
112-036	112-034	06/29/2018	65.00	3400	MAGAZINE	LOUISIANA AV	SMOKE	SWBNET,
112-037	112-036	06/29/2018	325.00	3440	MAGAZINE	DELACHAISE	SMOKE	SWBNET,
112-039	112-036	07/02/2018	370.00	1000	LOUISIANA AV	CONSTANCE	SMOKE	SWBNET,
112-039	112-038	07/02/2018	66.00	3400	CONSTANCE	LOUISIANA AV	SMOKE	SWBNET,
112-040	112-039	07/02/2018	315.00	3439	CONSTANCE	DELACHAISE	SMOKE	SWBNET,
112-041	112-038	07/02/2018	368.00	901	LOUISIANA AV	LAUREL	SMOKE	SWBNET,
112-041	118-015	07/02/2018	361.00	3300 BLK.	LAUREL	LOUISIANA AV	SMOKE	SWBNET,
112-042	112-039	07/02/2018	366.00	900	LOUISIANA AV	LAUREL	SMOKE	SWBNET,
112-042	112-041	07/02/2018	67.00	340	LAUREL	LOUISIANA AV	SMOKE	SWBNET,
112-043	112-042	07/02/2018	315.00	3440	LAUREL	DELACHAISE	SMOKE	SWBNET,
112-044	112-041	07/02/2018	285.00	807	LOUISIANA AV	ANNUNCIATION	SMOKE	SWBNET,
112-045	112-042	07/02/2018	360.00	800	LOUISIANA AV	ANNUNCIATION	SMOKE	SWBNET,
112-046	112-045	07/02/2018	320.00	3440	ANNUNCIATION	DELACHAISE	SMOKE	SWBNET,
112-047	112-045	07/02/2018	405.00	708	LOUISIANA AV	CHIPPEWA	SMOKE	SWBNET,
112-048	102-038	07/02/2018	275.00	3801	MAGAZINE	PENISTON	SMOKE	SWBNET,
112-048	113-053	07/02/2018	368.00	900	PENISTON	MAGAZINE	SMOKE	SWBNET,
112-049	112-048	07/02/2018	300.00	804	PENISTON	CONSTANCE	SMOKE	SWBNET,
112-050	112-048	07/02/2018	290.00	3701	MAGAZINE	AMELIA	SMOKE	SWBNET,
112-051	112-050	06/22/2018	180.00	3634	MAGAZINE	ANTONINE	SMOKE	SWBNET,
112-052	112-050	06/25/2018	290.00	1008	AMELIA	CONSTANCE	SMOKE	SWBNET,
112-053	102-046	06/22/2018	282.00	3800	CONSTANCE	PENISTON	SMOKE	SWBNET,
112-054	112-053	06/22/2018	283.00	3700	CONSTANCE	AMELIA	SMOKE	SWBNET,
112-055	112-054	06/22/2018	213.00	3638	CONSTANCE	ANTONINE	SMOKE	SWBNET,

<u>STUCT1</u>	<u>STRUCT2</u>	<u>INSP DATE</u>	<u>LENGTH</u>	<u>ADDRESS</u>	<u>STREET</u>	<u>X STREET</u>	<u>ACTIVITY</u>	<u>INSPECTED BY</u>
112-056	102-049	06/22/2018	286.00	3800	LAUREL	PENISTON	SMOKE	SWBNET,
112-056	112-053	06/22/2018	358.00	700	PENISTON	LAUREL	SMOKE	SWBNET,
112-057	112-054	06/22/2018	355.00	900	AMELIA	LAUREL	SMOKE	SWBNET,
112-057	112-056	06/22/2018	286.00	3700	LAUREL	AMELIA	SMOKE	SWBNET,
112-058	112-057	06/25/2018	226.00	3638	LAUREL	ANTONINE	SMOKE	SWBNET,
112-059	102-051	06/22/2018	295.00	3800	ANNUNCIATION	PENISTON	SMOKE	SWBNET,
112-059	112-056	06/22/2018	295.00	600	PENISTON	ANNUNCIATION	SMOKE	SWBNET,
112-060	112-057	06/22/2018	297.00	800	AMELIA	ANNUNCIATION	SMOKE	SWBNET,
112-060	112-059	06/22/2018	285.00	3700	ANNUNCIATION	AMELIA	SMOKE	SWBNET,
112-061	112-060	06/22/2018	261.00	3641	ANNUNCIATION	ANTONINE	SMOKE	SWBNET,
112-062	102-043	06/22/2018	282.00	3801	CONSTANCE	PENISTON	SMOKE	SWBNET,
112-063	112-062	06/22/2018	283.00	3701	CONSTANCE	AMELIA	SMOKE	SWBNET,
112-064	112-063	06/25/2018	203.00	3645	CONSTANCE	ANTONINE	SMOKE	SWBNET,
113-002	113-001	06/25/2018	375.00	3400 BLK.	PRYTANIA	DELACHAISE	SMOKE	SWBNET,
113-002	114-020	06/25/2018	468.00	1500	DELACHAISE	PRYTANIA	SMOKE	SWBNET,
113-003	113-002	06/25/2018	95.00	3500	PRYTANIA	ALINE	SMOKE	SWBNET,
113-004	113-003	06/25/2018	30.00	3500	PRYTANIA	ALINE	SMOKE	SWBNET,
113-005	113-004	06/25/2018	290.00	3500 BLK.	PRYTANIA	FOUCHER	SMOKE	SWBNET,
113-006	113-005	07/02/2018	400.00	1410	FOUCHER	COLISEUM	SMOKE	SWBNET,
113-007	113-005	06/25/2018	250.00	3631	PRYTANIA	ANTONINE	SMOKE	SWBNET,
113-008	113-002	06/25/2018	420.00	1403	DELACHAISE	COLISEUM	SMOKE	SWBNET,
113-009	113-001	06/25/2018	520.00	1400	LOUISIANA AV	COLISEUM	SMOKE	SWBNET,
113-010	113-009	06/25/2018	65.00	3400	COLISEUM	LOUISIANA AV	SMOKE	SWBNET,
113-011	113-009	06/25/2018	368.00	3440	COLISEUM	DELACHAISE	SMOKE	SWBNET,
113-012	113-011	06/25/2018	297.00	1300	DELACHAISE	CHESTNUT	SMOKE	SWBNET,
113-013	113-012	06/26/2018	355.00	1200	DELACHAISE	CAMP	SMOKE	SWBNET,
113-014	113-013	06/26/2018	306.00	1111	DELACHAISE	MAGAZINE	SMOKE	SWBNET,
113-015	113-009	06/26/2018	295.00	1300	LOUISIANA AV	CHESTNUT	SMOKE	SWBNET,
113-016	113-015	06/26/2018	300.00	3437	CHESTNUT	DELACHAISE	SMOKE	SWBNET,
113-019	113-018	06/26/2018	285.00	3435	CAMP	DELACHAISE	SMOKE	SWBNET,
113-021	112-034	07/02/2018	385.00	1100 BLK.	LOUISIANA AV	CAMP	SMOKE	SWBNET,
113-022	113-011	06/26/2018	145.00	3400 BLK.	COLISEUM	ALINE	SMOKE	SWBNET,
113-023	113-022	06/26/2018	20.00	1300 BLK.	ALINE	COLISEUM	SMOKE	SWBNET,
113-024	113-022	06/26/2018	290.00	1300	ALINE	CHESTNUT	SMOKE	SWBNET,
113-025	113-024	06/26/2018	310.00	3500 BLK.	CHESTNUT	FOUCHER	SMOKE	SWBNET,
113-026	113-025	07/02/2018	280.00	1213	FOUCHER	CAMP	SMOKE	SWBNET,
113-027	113-025	06/27/2018	310.00	3635	CHESTNUT	ANTONINE	SMOKE	SWBNET,
113-028	113-027	06/27/2018	253.00	1216	ANTONINE	CAMP	SMOKE	SWBNET,
113-029	113-024	06/27/2018	360.00	1200	ALINE	CAMP	SMOKE	SWBNET,
113-030	113-029	06/27/2018	305.00	3500 BLK.	CAMP	FOUCHER	SMOKE	SWBNET,
113-031	113-030	06/27/2018	313.00	3631	CAMP	ANTONINE	SMOKE	SWBNET,

<u>STUCT1</u>	<u>STRUCT2</u>	<u>INSP DATE</u>	<u>LENGTH</u>	<u>ADDRESS</u>	<u>STREET</u>	<u>X STREET</u>	<u>ACTIVITY</u>	<u>INSPECTED BY</u>
113-032	113-031	06/27/2018	269.00	1108	ANTONINE	MAGAZINE	SMOKE	SWBNET,
113-033	113-023	07/02/2018	308.00	3500 BLK.	COLISEUM	FOUCHER	SMOKE	SWBNET,
113-034	113-033	06/27/2018	204.00	1304	FOUCHER	CHESTNUT	SMOKE	SWBNET,
113-035	113-033	06/27/2018	305.00	3630	COLISEUM	ANTONINE	SMOKE	SWBNET,
113-036	113-035	06/27/2018	220.00	1305	ANTONINE	CHESTNUT	SMOKE	SWBNET,
113-037	114-019	06/27/2018	550.00	1500 BLK.	LOUISIANA AV	PRYTANIA	SMOKE	SWBNET,
113-039	103-029	06/27/2018	265.00	3800	PRYTANIA	PENISTON	SMOKE	SWBNET,
113-040	113-039	06/27/2018	153.00	1315	PENISTON	PERRIER	SMOKE	SWBNET,
113-041	113-039	07/02/2018	268.00	3700	PRYTANIA	AMELIA	SMOKE	SWBNET,
113-042	113-041	06/27/2018	407.00	1406	AMELIA	COLISEUM	SMOKE	SWBNET,
113-043	113-041	06/27/2018	103.00	3635	PRYTANIA	ANTONINE	SMOKE	SWBNET,
113-044	113-043	06/27/2018	370.00	1417	ANTONINE	COLISEUM	SMOKE	SWBNET,
113-046	113-045	06/27/2018	193.00	3710	PERRIER	AMELIA	SMOKE	SWBNET,
113-047	103-040	06/28/2018	270.00	3801	COLISEUM	PENISTON	SMOKE	SWBNET,
113-047	113-045	06/28/2018	255.00	1200	PENISTON	COLISEUM	SMOKE	SWBNET,
113-048	113-047	06/28/2018	280.00	3700	COLISEUM	AMELIA	SMOKE	SWBNET,
113-049	113-048	06/28/2018	225.00	1301	AMELIA	CHESTNUT	SMOKE	SWBNET,
113-050	103-041	06/28/2018	275.00	3800	CHESTNUT	PENISTON	SMOKE	SWBNET,
113-050	113-047	06/28/2018	300.00	1100	PENISTON	CHESTNUT	SMOKE	SWBNET,
113-051	113-050	06/28/2018	280.00	3701	CHESTNUT	AMELIA	SMOKE	SWBNET,
113-052	113-051	06/28/2018	285.00	1210	AMELIA	CAMP	SMOKE	SWBNET,
113-053	103-045	06/25/2018	278.00	3803	CAMP	PENISTON	SMOKE	SWBNET,
113-053	113-050	06/28/2018	380.00	1000	PENISTON	CAMP	SMOKE	SWBNET,
113-054	113-053	06/28/2018	283.00	3700	CAMP	AMELIA	SMOKE	SWBNET,
113-055	113-054	06/28/2018	148.00	3638	CAMP	ANTONINE	SMOKE	SWBNET,
114-001	115-020	06/28/2018	360.00	1800	LOUISIANA AV	BARONNE	SMOKE	SWBNET,
114-002	114-001	06/28/2018	64.00	3329	BARONNE	LOUISIANA AV	SMOKE	SWBNET,
114-003	114-002	06/28/2018	340.00	1701	LOUISIANA AV	CARONDELET	SMOKE	SWBNET,
114-004	114-003	06/28/2018	280.00	1600 BLK.	LOUISIANA AV	ST CHARLES AV	SMOKE	SWBNET,
114-005	114-001	06/28/2018	374.00	3400 BLK.	BARONNE	DELACHAISE	SMOKE	SWBNET,
114-006	114-005	06/28/2018	237.00	1706	DELACHAISE	CARONDELET	SMOKE	SWBNET,
114-007	114-005	06/28/2018	309.00	3500 BLK.	BARONNE	FOUCHER	SMOKE	SWBNET,
114-008	114-007	06/28/2018	240.00	1715	FOUCHER	CARONDELET	SMOKE	SWBNET,
114-009	114-001	06/29/2018	360.00	1700 BLK.	LOUISIANA AV	CARONDELET	SMOKE	SWBNET,
114-010	114-009	06/29/2018	371.00	3400 BLK.	CARONDELET	DELACHAISE	SMOKE	SWBNET,
114-011	114-010	07/02/2018	275.00	1606	DELACHAISE	ST CHARLES AV	SMOKE	SWBNET,
114-012	114-010	06/29/2018	343.00	3500 BLK.	CARONDELET	FOUCHER	SMOKE	SWBNET,
114-013	114-012	06/29/2018	260.00	1617	FOUCHER	ST CHARLES AV	SMOKE	SWBNET,
114-014	114-009	06/29/2018	360.00	1600	LOUISIANA AV	ST CHARLES AV	SMOKE	SWBNET,
114-015	114-014	06/29/2018	383.00	3400 BLK.	ST CHARLES AV	DELACHAISE	SMOKE	SWBNET,
114-016	114-015	06/29/2018	365.00	3500 BLK.	ST CHARLES AV	FOUCHER	SMOKE	SWBNET,

<u>STUCT1</u>	<u>STRUCT2</u>	<u>INSP DATE</u>	<u>LENGTH</u>	<u>ADDRESS</u>	<u>STREET</u>	<u>X STREET</u>	<u>ACTIVITY</u>	<u>INSPECTED BY</u>
114-017	114-016	06/29/2018	269.00	3625	ST CHARLES AV	AMELIA	SMOKE	SWBNET,
114-018	114-014	06/29/2018	87.00	1500 BLK.	LOUISIANA AV	ST CHARLES AV	SMOKE	SWBNET,
114-019	114-018	06/29/2018	65.00	3338	ST CHARLES AV	LOUISIANA AV	SMOKE	SWBNET,
114-020	114-018	07/02/2018	375.00	3400 BLK.	ST CHARLES AV	DELACHAISE	SMOKE	SWBNET,
114-021	114-020	06/29/2018	68.00	3442	ST CHARLES AV	ALINE	SMOKE	SWBNET,
114-022	114-021	06/29/2018	405.00	1517	ALINE	PRYTANIA	SMOKE	SWBNET,
114-023	114-021	06/29/2018	312.00	3500 BLK.	ST CHARLES AV	FOUCHER	SMOKE	SWBNET,
114-024	114-023	06/29/2018	370.00	1500 BLK.	FOUCHER	PRYTANIA	SMOKE	SWBNET,
114-025	114-023	06/24/2018	235.00	3636	ST CHARLES AV	ANTONINE	SMOKE	SWBNET,
114-026	104-001	06/29/2018	267.00	3801	BARONNE	PENISTON	SMOKE	SWBNET,
114-026	115-049	06/29/2018	350.00	1800 BLK.	PENISTON	BARONNE	SMOKE	SWBNET,
114-027	114-026	07/02/2018	255.00	3701	BARONNE	AMELIA	SMOKE	SWBNET,
114-028	114-027	06/29/2018	240.00	3606	BARONNE	FOUCHER	SMOKE	SWBNET,
114-029	114-027	07/02/2018	240.00	1724	AMELIA	CARONDELET	SMOKE	SWBNET,
114-030	104-004	07/02/2018	268.00	3801	CARONDELET	PENISTON	SMOKE	SWBNET,
114-030	114-026	07/02/2018	365.00	1700 BLK.	PENISTON	CARONDELET	SMOKE	SWBNET,
114-031	114-030	07/02/2018	275.00	1615	PENISTON	ST CHARLES AV	SMOKE	SWBNET,
114-032	114-030	07/02/2018	235.00	3700	CARONDELET	AMELIA	SMOKE	SWBNET,
114-033	114-032	07/02/2018	256.00	1622	AMELIA	ST CHARLES AV	SMOKE	SWBNET,
114-034	114-032	07/02/2018	35.00	3627	CARONDELET	AMELIA	SMOKE	SWBNET,
114-035	114-034	07/02/2018	232.00	3611	CARONDELET	FOUCHER	SMOKE	SWBNET,
114-036	114-034	07/02/2018	258.00	1625	AMELIA	ST CHARLES AV	SMOKE	SWBNET,
114-037	104-016	07/02/2018	266.00	3801	PITT	PENISTON	SMOKE	SWBNET,
114-038	114-037	07/02/2018	114.00	1500 BLK.	PENISTON	ST CHARLES AV	SMOKE	SWBNET,
114-039	114-038	07/02/2018	70.00	1500 BLK.	PENISTON	ST CHARLES AV	SMOKE	SWBNET,
114-040	114-039	07/02/2018	25.00	3700 BLK.	ST CHARLES AV	PENISTON	SMOKE	SWBNET,
114-041	114-040	09/13/2018	87.00	3700 BLK.	ST CHARLES AV	AMELIA	SMOKE	SWBNET,
114-042	104-018	09/24/2018	266.00	3800	PITT	PENISTON	SMOKE	SWBNET,
114-043	114-042	09/13/2018	175.00	1400	PENISTON	PRYTANIA	SMOKE	SWBNET,
114-044	114-042	09/13/2018	103.00	3700 BLK.	PITT	AMELIA	SMOKE	SWBNET,
114-045	114-044	09/13/2018	16.00	3700 BLK.	PITT	AMELIA	SMOKE	SWBNET,
114-046	114-045	09/13/2018	121.00	3700	PITT	AMELIA	SMOKE	SWBNET,
114-047	114-046	09/13/2018	40.00	1520	AMELIA	PITT	SMOKE	SWBNET,
114-048	114-047	09/13/2018	125.00	1504	AMELIA	PRYTANIA	SMOKE	SWBNET,
114-049	114-037	09/13/2018	130.00	3700 BLK.	PITT	AMELIA	SMOKE	SWBNET,
114-050	114-058	09/13/2018	30.00	1500 BLK.	AMELIA	PITT	SMOKE	SWBNET,
114-051	114-050	09/13/2018	99.00	1536	AMELIA	ST CHARLES AV	SMOKE	SWBNET,
114-052	114-047	09/13/2018	35.00	1500 BLK.	AMELIA	PITT	SMOKE	SWBNET,
114-053	113-043	09/13/2018	388.00	1535	ANTONINE	ST CHARLES AV	SMOKE	SWBNET,
114-054	115-022	09/13/2018	290.00	1803	LOUISIANA AV	BARONNE	SMOKE	SWBNET,
114-055	115-024	09/13/2018	266.00	1815	DELACHAISE	BARONNE	SMOKE	SWBNET,

<u>STUCT1</u>	<u>STRUCT2</u>	<u>INSP DATE</u>	<u>LENGTH</u>	<u>ADDRESS</u>	<u>STREET</u>	<u>X STREET</u>	<u>ACTIVITY</u>	<u>INSPECTED BY</u>
114-056	115-025	09/13/2018	255.00	1800 BLK.	FOUCHER	BARONNE	SMOKE	SWBNET,
114-057	114-027	09/14/2018	290.00	1828	AMELIA	DRYADES	SMOKE	SWBNET,
114-058	114-059	09/14/2018	117.00	3700 BLK.	PITT	AMELIA	SMOKE	SWBNET,
114-059	114-049	09/25/2018	30.00	3700 BLK.	PITT	AMELIA	SMOKE	SWBNET,
115-001	116-033	09/14/2018	355.00		LOUISIANA AV	LOYOLA AV	SMOKE	SWBNET,
115-002	115-001	09/14/2018	63.00		LOYOLA AV	LOUISIANA AV	SMOKE	SWBNET,
115-002	116-034	09/14/2018	355.00		LOUISIANA AV	LOYOLA AV	SMOKE	SWBNET,
115-003	115-002	09/14/2018	290.00		LOUISIANA AV	S SARATOGA	SMOKE	SWBNET,
115-004	115-001	09/14/2018	369.00		LOYOLA AV	DELACHAISE	SMOKE	SWBNET,
115-005	115-004	09/14/2018	305.00		DELACHAISE	S SARATOGA	SMOKE	SWBNET,
115-006	115-004	09/14/2018	198.00		LOYOLA AV	FOUCHER	SMOKE	SWBNET,
115-007	115-006	09/14/2018	281.00		FOUCHER	S LIBERTY	SMOKE	SWBNET,
115-008	115-006	09/17/2018	279.00		FOUCHER	S SARATOGA	SMOKE	SWBNET,
115-009	115-001	09/17/2018	347.00		LOUISIANA AV	S SARATOGA	SMOKE	SWBNET,
115-010	115-009	09/17/2018	62.00		S SARATOGA	LOUISIANA AV	SMOKE	SWBNET,
115-011	115-010	09/17/2018	290.00		LOUISIANA AV	DANNEEL	SMOKE	SWBNET,
115-012	115-009	09/17/2018	369.00		S SARATOGA	DELACHAISE	SMOKE	SWBNET,
115-013	115-012	09/17/2018	284.00		DELACHAISE	DANNEEL	SMOKE	SWBNET,
115-014	115-012	09/17/2018	229.00		S SARATOGA	FOUCHER	SMOKE	SWBNET,
115-015	115-014	09/17/2018	160.00		S SARATOGA	AMELIA	SMOKE	SWBNET,
115-016	115-014	09/17/2018	293.00		FOUCHER	DANNEEL	SMOKE	SWBNET,
115-017	115-009	09/17/2018	356.00		LOUISIANA AV	DANNEEL	SMOKE	SWBNET,
115-018	115-017	09/17/2018	63.00		DANNEEL	LOUISIANA AV	SMOKE	SWBNET,
115-019	115-018	09/17/2018	280.00		LOUISIANA AV	DRYADES	SMOKE	SWBNET,
115-020	115-017	09/17/2018	345.00		LOUISIANA AV	DRYADES	SMOKE	SWBNET,
115-021	115-020	09/17/2018	63.00		DRYADES	LOUISIANA AV	SMOKE	SWBNET,
115-022	115-021	09/17/2018	16.00		DRYADES	LOUISIANA AV	SMOKE	SWBNET,
115-023	115-017	09/18/2018	370.00		DANNEEL	DELACHAISE	SMOKE	SWBNET,
115-024	115-020	09/18/2018	370.00		DRYADES	DELACHAISE	SMOKE	SWBNET,
115-024	115-023	09/18/2018	340.00		DELACHAISE	DRYADES	SMOKE	SWBNET,
115-025	115-024	09/18/2018	280.00		DRYADES	FOUCHER	SMOKE	SWBNET,
115-026	115-023	09/18/2018	253.00		DANNEEL	FOUCHER	SMOKE	SWBNET,
115-027	115-026	09/18/2018	190.00		DANNEEL	AMELIA	SMOKE	SWBNET,
115-028	115-026	09/18/2018	289.00		FOUCHER	DRYADES	SMOKE	SWBNET,
115-029	116-075	09/18/2018	350.00		PENISTON	LOYOLA AV	SMOKE	SWBNET,
115-030	115-029	09/18/2018	254.00		PENISTON	S SARATOGA	SMOKE	SWBNET,
115-031	116-076	09/18/2018	331.00		PENISTON	LOYOLA AV	SMOKE	SWBNET,
115-032	115-031	09/18/2018	283.00		PENISTON	S SARATOGA	SMOKE	SWBNET,
115-033	115-031	09/18/2018	218.00		LOYOLA AV	AMELIA	SMOKE	SWBNET,
115-034	115-033	09/19/2018	134.00		LOYOLA AV	FOUCHER	SMOKE	SWBNET,
115-035	115-033	09/19/2018	308.00		AMELIA	S SARATOGA	SMOKE	SWBNET,

<u>STUCT1</u>	<u>STRUCT2</u>	<u>INSP DATE</u>	<u>LENGTH</u>	<u>ADDRESS</u>	<u>STREET</u>	<u>X STREET</u>	<u>ACTIVITY</u>	<u>INSPECTED BY</u>
115-036	105-003	09/19/2018	229.00		S SARATOGA	PENISTON	SMOKE	SWBNET,
115-037	115-036	09/19/2018	43.00		S SARATOGA	PENISTON	SMOKE	SWBNET,
115-038	115-037	09/19/2018	173.00		S SARATOGA	AMELIA	SMOKE	SWBNET,
115-039	115-037	09/19/2018	298.00		PENISTON	DANNEEL	SMOKE	SWBNET,
115-040	115-036	09/19/2018	280.00		PENISTON	DANNEEL	SMOKE	SWBNET,
115-041	105-005	09/19/2018	235.00		DANNEEL	PENISTON	SMOKE	SWBNET,
115-042	115-041	09/19/2018	290.00		PENISTON	DRYADES	SMOKE	SWBNET,
115-043	115-041	09/19/2018	43.00		DANNEEL	PENISTON	SMOKE	SWBNET,
115-044	115-043	09/19/2018	290.00		DANNEEL	DRYADES	SMOKE	SWBNET,
115-045	115-043	09/19/2018	234.00		DANNEEL	AMELIA	SMOKE	SWBNET,
115-046	115-045	09/20/2018	302.00		AMELIA	S SARATOGA	SMOKE	SWBNET,
115-047	115-045	09/14/2018	365.00		AMELIA	DRYADES	SMOKE	SWBNET,
115-048	115-047	09/20/2018	205.00		DRYADES	FOUCHER	SMOKE	SWBNET,
115-049	105-010	09/20/2018	263.00		DRYADES	PENISTON	SMOKE	SWBNET,
115-050	115-049	09/20/2018	185.00		DRYADES	AMELIA	SMOKE	SWBNET,
115-051	116-077	09/20/2018	275.00		AMELIA	LOYOLA AV	SMOKE	SWBNET,
116-001	106-002	04/25/2018	222.00		S ROBERTSON	PENISTON	SMOKE	SWBNET,
116-002	116-001	09/20/2018	300.00		PENISTON	MAGNOLIA	SMOKE	SWBNET,
116-003	116-001	09/20/2018	295.00		PENISTON	FRERET	SMOKE	SWBNET,
116-004	116-001	09/14/2018	46.00		S ROBERTSON	PENISTON	SMOKE	SWBNET,
116-005	116-004	09/20/2018	301.00		PENISTON	FRERET	SMOKE	SWBNET,
116-006	116-004	09/24/2018	283.00		PENISTON	MAGNOLIA	SMOKE	SWBNET,
116-007	106-011	09/25/2018	190.00		FRERET	PENISTON	SMOKE	SWBNET,
116-008	116-007	09/24/2018	302.00		PENISTON	LASALLE	SMOKE	SWBNET,
116-009	116-007	09/24/2018	45.00		FRERET	PENISTON	SMOKE	SWBNET,
116-010	116-009	09/24/2018	302.00		PENISTON	LASALLE	SMOKE	SWBNET,
116-011	116-009	09/24/2018	225.00		FRERET	AMELIA	SMOKE	SWBNET,
116-012	116-011	09/24/2018	290.00		AMELIA	S ROBERTSON	SMOKE	SWBNET,
116-013	106-016	09/24/2018	225.00		LASALLE	PENISTON	SMOKE	SWBNET,
116-014	116-013	09/24/2018	334.00		PENISTON	S LIBERTY	SMOKE	SWBNET,
116-015	116-014	09/24/2018	162.00		S LIBERTY	GEN TAYLOR	SMOKE	SWBNET,
116-016	116-013	09/24/2018	45.00		LASALLE	PENISTON	SMOKE	SWBNET,
116-017	116-016	09/24/2018	337.00		PENISTON	S LIBERTY	SMOKE	SWBNET,
116-018	116-017	09/24/2018	170.00		S LIBERTY	AMELIA	SMOKE	SWBNET,
116-019	116-011	09/24/2018	360.00		AMELIA	LASALLE	SMOKE	SWBNET,
116-019	116-016	09/24/2018	226.00		LASALLE	AMELIA	SMOKE	SWBNET,
116-020	116-019	09/24/2018	204.00		LASALLE	DELACHAISE	SMOKE	SWBNET,
116-021	116-019	09/24/2018	300.00		AMELIA	S LIBERTY	SMOKE	SWBNET,
116-022	116-011	09/25/2018	197.00		FRERET	DELACHAISE	SMOKE	SWBNET,
116-022	116-024	09/24/2018	338.00		DELACHAISE	FRERET	SMOKE	SWBNET,
116-023	116-022	09/24/2018	310.00		DELACHAISE	LASALLE	SMOKE	SWBNET,

<u>STUCT1</u>	<u>STRUCT2</u>	<u>INSP DATE</u>	<u>LENGTH</u>	<u>ADDRESS</u>	<u>STREET</u>	<u>X STREET</u>	<u>ACTIVITY</u>	<u>INSPECTED BY</u>
116-024	116-026	09/25/2018	375.00	S ROBERTSON	DELACHAISE	SMOKE	SWBNET,	
116-025	116-024	09/17/2018	306.00	DELACHAISE	S ROBERTSON	SMOKE	SWBNET,	
116-026	116-040	09/17/2018	375.00	LOUISIANA AV	S ROBERTSON	SMOKE	SWBNET,	
116-027	116-026	09/17/2018	345.00	LOUISIANA AV	FRERET	SMOKE	SWBNET,	
116-028	116-027	09/17/2018	318.00	FRERET	DELACHAISE	SMOKE	SWBNET,	
116-029	116-027	09/17/2018	352.00	LOUISIANA AV	LASALLE	SMOKE	SWBNET,	
116-030	116-029	09/17/2018	371.00	LASALLE	DELACHAISE	SMOKE	SWBNET,	
116-031	116-030	09/17/2018	295.00	DELACHAISE	S LIBERTY	SMOKE	SWBNET,	
116-032	116-029	09/24/2018	56.00	LASALLE	LOUISIANA AV	SMOKE	SWBNET,	
116-033	116-029	09/17/2018	353.00	LOUISIANA AV	S LIBERTY	SMOKE	SWBNET,	
116-034	116-032	09/17/2018	353.00	LOUISIANA AV	S LIBERTY	SMOKE	SWBNET,	
116-034	116-033	09/17/2018	61.00	S LIBERTY	LOUISIANA AV	SMOKE	SWBNET,	
116-035	116-033	09/17/2018	373.00	S LIBERTY	DELACHAISE	SMOKE	SWBNET,	
116-036	116-035	09/17/2018	19.00	DELACHAISE	S LIBERTY	SMOKE	SWBNET,	
116-037	116-035	09/17/2018	273.00	S LIBERTY	AMELIA	SMOKE	SWBNET,	
116-038	116-026	09/17/2018	58.00	S ROBERTSON	LOUISIANA AV	SMOKE	SWBNET,	
116-039	116-038	09/24/2018	340.00	LOUISIANA AV	FRERET	SMOKE	SWBNET,	
116-040	116-049	09/17/2018	370.00	LOUISIANA AV	MAGNOLIA	SMOKE	SWBNET,	
116-041	116-040	09/17/2018	60.00	MAGNOLIA	LOUISIANA AV	SMOKE	SWBNET,	
116-042	116-041	09/17/2018	19.00	LOUISIANA AV	MAGNOLIA	SMOKE	SWBNET,	
116-043	116-040	09/17/2018	375.00	MAGNOLIA	AMELIA	SMOKE	SWBNET,	
116-044	116-043	09/18/2018	87.00	MAGNOLIA	AMELIA	SMOKE	SWBNET,	
116-045	116-044	09/18/2018	315.00	AMELIA	S ROBERTSON	SMOKE	SWBNET,	
116-046	116-071	09/24/2018	335.00	PENISTON	MAGNOLIA	SMOKE	SWBNET,	
116-047	116-046	09/18/2018	17.00	PENISTON	MAGNOLIA	SMOKE	SWBNET,	
116-048	116-047	09/18/2018	165.00	MAGNOLIA	AMELIA	SMOKE	SWBNET,	
116-049	122-009	09/18/2018	435.00	CLARA	LOUISIANA AV	SMOKE	SWBNET,	
116-050	116-049	09/18/2018	20.00	LOUISIANA AV	CLARA	SMOKE	SWBNET,	
116-052	116-080	09/25/2018	12.00	LOUISIANA AV	WILLOW	SMOKE	SWBNET,	
116-053	116-052	09/18/2018	273.00	LOUISIANA AV	S CLAIBORNE AV	SMOKE	SWBNET,	
116-054	116-050	09/18/2018	293.00	LOUISIANA AV	WILLOW	SMOKE	SWBNET,	
116-055	116-054	09/18/2018	25.00	WILLOW	LOUISIANA AV	SMOKE	SWBNET,	
116-056	116-055	09/18/2018	190.00	WILLOW	AMELIA	SMOKE	SWBNET,	
116-057	116-054	09/18/2018	270.00	LOUISIANA AV	S CLAIBORNE AV	SMOKE	SWBNET,	
116-058	116-050	09/18/2018	390.00	CLARA	AMELIA	SMOKE	SWBNET,	
116-059	116-058	09/18/2018	280.00	AMELIA	WILLOW	SMOKE	SWBNET,	
116-060	116-059	09/18/2018	360.00	WILLOW	GEN TAYLOR	SMOKE	SWBNET,	
116-061	116-059	09/18/2018	40.00	AMELIA	WILLOW	SMOKE	SWBNET,	
116-062	116-061	09/19/2018	373.00	WILLOW	GEN TAYLOR	SMOKE	SWBNET,	
116-063	116-061	09/24/2018	194.00	AMELIA	S CLAIBORNE AV	SMOKE	SWBNET,	
116-064	116-058	09/19/2018	233.00	CLARA	PENISTON	SMOKE	SWBNET,	

<u>STUCT1</u>	<u>STRUCT2</u>	<u>INSP DATE</u>	<u>LENGTH</u>	<u>ADDRESS</u>	<u>STREET</u>	<u>X STREET</u>	<u>ACTIVITY</u>	<u>INSPECTED BY</u>
116-065	116-049	09/18/2018	370.00	CLARA	CLARA	AMELIA	SMOKE	SWBNET,
116-066	116-065	09/19/2018	255.00	CLARA	CLARA	PENISTON	SMOKE	SWBNET,
116-067	116-049	09/19/2018	29.00	CLARA	CLARA	LOUISIANA AV	SMOKE	SWBNET,
116-068	116-067	09/19/2018	369.00	CLARA	CLARA	AMELIA	SMOKE	SWBNET,
116-069	116-068	09/19/2018	4.00	AMELIA	AMELIA	CLARA	SMOKE	SWBNET,
116-070	116-069	09/19/2018	300.00	AMELIA	AMELIA	MAGNOLIA	SMOKE	SWBNET,
116-071	116-068	09/19/2018	235.00	CLARA	CLARA	PENISTON	SMOKE	SWBNET,
116-072	116-042	09/25/2018	308.00	LOUISIANA AV	LOUISIANA AV	CLARA	SMOKE	SWBNET,
116-073	107-024	09/19/2018	405.00	S CLAIBORNE AV	S CLAIBORNE AV	AMELIA	SMOKE	SWBNET,
116-074	116-073	09/19/2018	285.00	S CLAIBORNE AV	S CLAIBORNE AV	LOUISIANA AV	SMOKE	SWBNET,
116-075	106-026	09/19/2018	223.00	S LIBERTY	S LIBERTY	PENISTON	SMOKE	SWBNET,
116-076	116-075	09/19/2018	43.00	S LIBERTY	S LIBERTY	PENISTON	SMOKE	SWBNET,
116-077	116-076	09/19/2018	217.00	S LIBERTY	S LIBERTY	AMELIA	SMOKE	SWBNET,
116-078	116-041	09/19/2018	328.00	LOUISIANA AV	LOUISIANA AV	S ROBERTSON	SMOKE	SWBNET,
116-079	116-047	09/24/2018	180.00	MAGNOLIA	MAGNOLIA	GEN TAYLOR	SMOKE	SWBNET,
116-080	116-081	09/25/2018	300.00	LOUISIANA AV	LOUISIANA AV	WILLOW	SMOKE	SWBNET,
116-081	116-050	09/25/2018	66.00	LOUISIANA AV	LOUISIANA AV	CLARA	SMOKE	SWBNET,
116-082	116-041	09/25/2018	31.00	MAGNOLIA	MAGNOLIA	LOUISIANA AV	SMOKE	SWBNET,
117-001	118-019	09/20/2018	443.00	PLEASANT	PLEASANT	CHIPPEWA	SMOKE	SWBNET,
117-002	117-001	09/20/2018	275.00	CHIPPEWA	CHIPPEWA	TOLEDANO	SMOKE	SWBNET,
117-003	117-002	09/20/2018	357.00	CHIPPEWA	CHIPPEWA	LOUISIANA AV	SMOKE	SWBNET,
117-004	117-003	09/20/2018	200.00	LOUISIANA AV	LOUISIANA AV	TCHOUPITOULAS	SMOKE	SWBNET,
117-005	117-001	09/20/2018	233.00	PLEASANT	PLEASANT	ST THOMAS	SMOKE	SWBNET,
117-006	117-005	09/20/2018	282.00	ST THOMAS	ST THOMAS	TOLEDANO	SMOKE	SWBNET,
117-007	117-006	09/20/2018	93.00	TOLEDANO	TOLEDANO	CHIPPEWA	SMOKE	SWBNET,
117-008	117-006	09/20/2018	197.00	TOLEDANO	TOLEDANO	TCHOUPITOULAS	SMOKE	SWBNET,
117-009	117-008	09/20/2018	375.00	TCHOUPITOULAS	TCHOUPITOULAS	LOUISIANA AV	SMOKE	SWBNET,
117-010	117-009	09/25/2018	47.00	TCHOUPITOULAS	TCHOUPITOULAS	LOUISIANA AV	SMOKE	SWBNET,
117-011	117-010	09/20/2018	74.00	TCHOUPITOULAS	TCHOUPITOULAS	LOUISIANA AV	SMOKE	SWBNET,
117-012	117-008	09/20/2018	245.00	TCHOUPITOULAS	TCHOUPITOULAS	PLEASANT	SMOKE	SWBNET,
117-013	117-001	09/20/2018	280.00	CHIPPEWA	CHIPPEWA	HARMONY	SMOKE	SWBNET,
117-013	118-023	09/20/2018	409.00	HARMONY	HARMONY	CHIPPEWA	SMOKE	SWBNET,
117-014	117-013	09/20/2018	179.00	CHIPPEWA	CHIPPEWA	9TH	SMOKE	SWBNET,
117-015	117-005	09/20/2018	285.00	ST THOMAS	ST THOMAS	HARMONY	SMOKE	SWBNET,
117-015	117-013	09/21/2018	321.00	HARMONY	HARMONY	ST THOMAS	SMOKE	SWBNET,
117-017	117-005	09/21/2018	220.00	PLEASANT	PLEASANT	TCHOUPITOULAS	SMOKE	SWBNET,
117-018	117-015	09/21/2018	217.00	HARMONY	HARMONY	TCHOUPITOULAS	SMOKE	SWBNET,
117-018	117-017	09/21/2018	285.00	TCHOUPITOULAS	TCHOUPITOULAS	HARMONY	SMOKE	SWBNET,
117-019	117-018	09/21/2018	258.00	TCHOUPITOULAS	TCHOUPITOULAS	9TH	SMOKE	SWBNET,
117-020	118-037	09/21/2018	195.00	8TH	8TH	CHIPPEWA	SMOKE	SWBNET,
117-021	117-020	09/21/2018	307.00	CHIPPEWA	CHIPPEWA	7TH	SMOKE	SWBNET,

<u>STUCT1</u>	<u>STRUCT2</u>	<u>INSP DATE</u>	<u>LENGTH</u>	<u>ADDRESS</u>	<u>STREET</u>	<u>X STREET</u>	<u>ACTIVITY</u>	<u>INSPECTED BY</u>
117-022	117-021	09/21/2018	273.00		7TH	ST THOMAS	SMOKE	SWBNET,
117-023	117-020	09/21/2018	305.00		CHIPPEWA	9TH	SMOKE	SWBNET,
117-024	117-023	09/21/2018	261.00		9TH	ST THOMAS	SMOKE	SWBNET,
117-025	117-020	09/21/2018	318.00		8TH	ST THOMAS	SMOKE	SWBNET,
117-026	117-025	09/21/2018	255.00		ST THOMAS	7TH	SMOKE	SWBNET,
117-027	117-025	09/21/2018	302.00		ST THOMAS	9TH	SMOKE	SWBNET,
117-028	117-027	09/21/2018	262.00		9TH	TCHOUPITOULAS	SMOKE	SWBNET,
117-029	117-025	09/24/2018	341.00		8TH	TCHOUPITOULAS	SMOKE	SWBNET,
117-030	117-029	09/24/2018	302.00		TCHOUPITOULAS	9TH	SMOKE	SWBNET,
117-031	117-029	09/24/2018	261.00		TCHOUPITOULAS	7TH	SMOKE	SWBNET,
117-032	118-047	09/24/2018	198.00		6TH	CHIPPEWA	SMOKE	SWBNET,
117-032	124-002	09/24/2018	250.00		CHIPPEWA	6TH	SMOKE	SWBNET,
117-033	117-032	09/24/2018	250.00		CHIPPEWA	7TH	SMOKE	SWBNET,
117-034	117-032	09/24/2018	226.00		6TH	ST THOMAS	SMOKE	SWBNET,
117-035	124-006	09/24/2018	250.00		ST THOMAS	6TH	SMOKE	SWBNET,
117-036	117-035	09/24/2018	55.00		6TH	ST THOMAS	SMOKE	SWBNET,
117-037	117-036	09/24/2018	315.00		ST THOMAS	7TH	SMOKE	SWBNET,
221-017	221-016	06/04/2018	330.00		LOUIS XIV	GERMAIN	SMOKE	SWBNET,
221-018	221-017	06/04/2018	310.00		GERMAIN	CANAL BL	SMOKE	SWBNET,
221-019	221-018	06/04/2018	305.00		CANAL BL	FRENCH	SMOKE	SWBNET,
221-020	221-017	06/04/2018	335.00		LOUIS XIV	FRENCH	SMOKE	SWBNET,
221-021	221-017	06/04/2018	345.00		GERMAIN	LOUISVILLE	SMOKE	SWBNET,
221-022	221-021	06/04/2018	340.00		LOUISVILLE	FRENCH	SMOKE	SWBNET,
221-023	221-021	03/19/2018	338.00		GERMAIN	COLBERT	SMOKE	SWBNET,
221-024	221-023	03/19/2018	335.00		COLBERT	FRENCH	SMOKE	SWBNET,
221-025	221-023	03/19/2018	375.00		GERMAIN	MILNE BL	SMOKE	SWBNET,
221-026	221-025	03/19/2018	337.00		MILNE BL	RINGOLD	SMOKE	SWBNET,
221-027	221-025	03/19/2018	305.00		MILNE BL	POLK AV	SMOKE	SWBNET,
221-028	220-035	03/19/2018	349.00		LOUISVILLE	POLK AV	SMOKE	SWBNET,
221-029	221-028	03/19/2018	278.00		POLK AV	COLBERT	SMOKE	SWBNET,
221-030	221-028	03/19/2018	335.00		LOUISVILLE	GERMAIN	SMOKE	SWBNET,
221-031	221-030	03/19/2018	264.00		LOUISVILLE	GERMAIN	SMOKE	SWBNET,
221-032	220-041	03/19/2018	260.00		COLBERT	POLK AV	SMOKE	SWBNET,
221-033	221-032	03/19/2018	380.00		POLK AV	MILNE BL	SMOKE	SWBNET,
221-034	221-033	03/19/2018	295.00		MILNE BL	GERMAIN	SMOKE	SWBNET,
221-035	221-032	03/19/2018	286.00		COLBERT	GERMAIN	SMOKE	SWBNET,
221-036	221-035	03/19/2018	313.00		COLBERT	GERMAIN	SMOKE	SWBNET,
221-037	212-009	03/19/2018	230.00		POLK AV	MILNE BL	SMOKE	SWBNET,
221-038	220-048	03/19/2018	375.00		MILNE BL	POLK AV	SMOKE	SWBNET,
221-039	222-021	03/19/2018	250.00		MILNE BL	RINGOLD	SMOKE	SWBNET,
221-041	222-031	03/20/2018	300.00		BIENAL AL	GERMAIN	SMOKE	SWBNET,

<u>STUCT1</u>	<u>STRUCT2</u>	<u>INSP DATE</u>	<u>LENGTH</u>	<u>ADDRESS</u>	<u>STREET</u>	<u>X STREET</u>	<u>ACTIVITY</u>	<u>INSPECTED BY</u>
221-042	220-057	03/27/2018	174.00		MILNE BL	POLK	SMOKE	SWBNET,
222-001	223-010	03/20/2018	356.00		LOUISVILLE	BRAGG	SMOKE	SWBNET,
222-002	222-001	03/20/2018	337.00		BRAGG	COLBERT	SMOKE	SWBNET,
222-003	222-002	03/20/2018	306.00		BRAGG	MILNE BL	SMOKE	SWBNET,
222-004	222-002	03/20/2018	350.00		COLBERT	HARRISON AV	SMOKE	SWBNET,
222-005	222-004	03/20/2018	355.00		COLBERT	HARRISON AV	SMOKE	SWBNET,
222-006	222-005	03/20/2018	311.00		HARRISON AV	MILNE BL	SMOKE	SWBNET,
222-007	222-001	03/20/2018	351.00		LOUISVILLE	HARRISON AV	SMOKE	SWBNET,
222-008	222-007	03/20/2018	348.00		LOUISVILLE	HARRISON AV	SMOKE	SWBNET,
222-009	222-008	03/21/2018	312.00		HARRISON AV	COLBERT	SMOKE	SWBNET,
222-011	223-017	03/21/2018	330.00		MILNE BL	BRAGG	SMOKE	SWBNET,
222-012	222-011	03/21/2018	350.00		MILNE BL	FREMONT	SMOKE	SWBNET,
222-013	222-012	03/21/2018	315.00		MILNE BL	HARRISON AV	SMOKE	SWBNET,
222-014	223-024	03/21/2018	460.00		MILNE BL	FREMONT	SMOKE	SWBNET,
222-015	222-014	03/21/2018	350.00		MILNE BL	HARRISON AV	SMOKE	SWBNET,
222-016	221-024	03/21/2018	326.00		COLBERT	FRENCH	SMOKE	SWBNET,
222-017	222-016	03/21/2018	325.00		COLBERT	HARRISON AV	SMOKE	SWBNET,
222-018	222-017	03/21/2018	300.00		COLBERT	HARRISON AV	SMOKE	SWBNET,
222-019	222-018	03/21/2018	225.00		HARRISON AV	MILNE BL	SMOKE	SWBNET,
222-020	222-018	03/21/2018	244.00		HARRISON AV	LOUISVILLE	SMOKE	SWBNET,
222-027	222-025	03/21/2018	275.00		FRENCH	LOUIS XIV	SMOKE	SWBNET,
222-029	222-028	03/21/2018	280.00		LOUISVILLE	HARRISON AV	SMOKE	SWBNET,
222-030	221-020	03/21/2018	330.00		LOUIS XIV	FRENCH	SMOKE	SWBNET,
222-033	222-031	03/21/2018	259.00		BIENAL AL	HARRISON AV	SMOKE	SWBNET,
222-036	222-035	03/21/2018	300.00		LOUIS XIV	HARRISON AV	SMOKE	SWBNET,
222-041	222-040	03/22/2018	295.00		VICNAL AL	HARRISON AV	SMOKE	SWBNET,
222-042	223-047	03/22/2018	330.00		VICKSBURG	BRAGG	SMOKE	SWBNET,
222-043	222-042	03/22/2018	162.00		BRAGG	VICNAL AL	SMOKE	SWBNET,
222-046	222-042	03/22/2018	353.00		VICKSBURG	HARRISON AV	SMOKE	SWBNET,
222-047	222-046	03/22/2018	362.00		VICKSBURG	HARRISON AV	SMOKE	SWBNET,
222-048	222-047	03/22/2018	264.00		HARRISON AV	CANAL BL	SMOKE	SWBNET,
222-053	222-049	03/22/2018	350.00		LOUIS XIV	HARRISON AV	SMOKE	SWBNET,
222-054	222-053	03/22/2018	355.00		LOUIS XIV	HARRISON AV	SMOKE	SWBNET,
223-001	224-013	03/22/2018	330.00		LOUIS XIV	PORTEOUS	SMOKE	SWBNET,
223-002	223-001	03/22/2018	330.00		LOUIS XIV	PORTEOUS	SMOKE	SWBNET,
223-003	223-002	03/22/2018	168.00		PORTEOUS	BIENAL AL	SMOKE	SWBNET,
223-006	223-002	03/22/2018	330.00		LOUIS XIV	LANE	SMOKE	SWBNET,
223-007	223-006	03/22/2018	331.00		LOUIS XIV	LANE	SMOKE	SWBNET,
223-008	223-007	03/22/2018	330.00		LOUIS XIV	BRAGG	SMOKE	SWBNET,
223-009	223-007	03/22/2018	338.00		LANE	LOUISVILLE	SMOKE	SWBNET,
223-010	223-009	03/22/2018	305.00		LOUISVILLE	BRAGG	SMOKE	SWBNET,

<u>STUCT1</u>	<u>STRUCT2</u>	<u>INSP DATE</u>	<u>LENGTH</u>	<u>ADDRESS</u>	<u>STREET</u>	<u>X STREET</u>	<u>ACTIVITY</u>	<u>INSPECTED BY</u>
223-011	223-009	03/22/2018	337.00		LANE	COLBERT	SMOKE	SWBNET,
223-012	223-011	03/22/2018	25.00		COLBERT	LANE	SMOKE	SWBNET,
223-013	223-012	03/23/2018	280.00		COLBERT	PORTEOUS	SMOKE	SWBNET,
223-014	223-013	03/23/2018	301.00		COLBERT	PORTEOUS	SMOKE	SWBNET,
223-016	223-011	03/23/2018	355.00		LANE	MILNE BL	SMOKE	SWBNET,
223-017	223-016	03/23/2018	330.00		MILNE BL	BRAGG	SMOKE	SWBNET,
223-018	223-016	03/23/2018	300.00		MILNE BL	SMITH	SMOKE	SWBNET,
223-019	223-018	03/23/2018	300.00		MILNE BL	PORTEOUS	SMOKE	SWBNET,
223-020	223-016	03/23/2018	48.00		LANE	MILNE BL	SMOKE	SWBNET,
223-021	223-020	03/23/2018	405.00		MILNE BL	SMITH	SMOKE	SWBNET,
223-023	223-020	03/23/2018	55.00		MILNE BL	LANE	SMOKE	SWBNET,
223-024	223-023	03/23/2018	465.00		MILNE BL	BRAGG	SMOKE	SWBNET,
223-026	224-054	03/23/2018	430.00		MILNE BL	PORTEOUS	SMOKE	SWBNET,
223-027	224-044	03/23/2018	331.00		MILNE BL	PORTEOUS	SMOKE	SWBNET,
223-029	224-035	03/26/2018	340.00		COLBERT	PORTEOUS	SMOKE	SWBNET,
223-031	223-030	03/26/2018	330.00		LOUISVILLE	PORTEOUS	SMOKE	SWBNET,
223-033	223-032	03/26/2018	305.00		LOUISVILLE	LANE	SMOKE	SWBNET,
223-034	223-015	03/26/2018	300.00		COLBERT	BRAGG	SMOKE	SWBNET,
223-034	233-015	03/26/2018	300.00		COLBERT	BRAGG	SMOKE	SWBNET,
223-036	223-035	03/26/2018	270.00		BIENAL AL	LANE	SMOKE	SWBNET,
223-037	234-029	03/26/2018	325.00		PORTEOUS	VICKSBURG	SMOKE	SWBNET,
223-038	223-037	03/26/2018	280.00		VICKSBURG	FILMORE	SMOKE	SWBNET,
223-039	223-037	03/26/2018	30.00		VICKSBURG	PORTEOUS	SMOKE	SWBNET,
223-040	223-039	03/26/2018	270.00		VICKSBURG	LANE	SMOKE	SWBNET,
223-041	223-040	03/26/2018	302.00		VICKSBURG	LANE	SMOKE	SWBNET,
223-042	223-037	03/26/2018	160.00		PORTEOUS	VICNAL AL	SMOKE	SWBNET,
223-047	223-046	03/26/2018	331.00		VICKSBURG	BRAGG	SMOKE	SWBNET,
223-048	223-046	03/26/2018	314.00		LANE	CANAL BL	SMOKE	SWBNET,
223-051	223-003	03/27/2018	330.00		BIENAL AL	LANE	SMOKE	SWBNET,
224-001	235-003	03/27/2018	320.00		FILMORE AV	VICKSBURG	SMOKE	SWBNET,
224-002	224-001	03/27/2018	330.00		VICKSBURG	CHAPELLE	SMOKE	SWBNET,
224-003	224-058	03/27/2018	35.00		VICKSBURG	CHAPELLE	SMOKE	SWBNET,
224-004	224-003	03/27/2018	331.00		VICKSBURG	MOUTON	SMOKE	SWBNET,
224-011	224-001	03/27/2018	315.00		FILMORE AV	CANAL BL	SMOKE	SWBNET,
224-012	224-059	03/27/2018	58.00		FILMORE AV	CANAL BL	SMOKE	SWBNET,
224-013	224-012	03/27/2018	317.00		FILMORE AV	LOUIS XIV	SMOKE	SWBNET,
224-014	224-013	03/14/2018	328.00		LOUIS XIV	CHAPELLE	SMOKE	SWBNET,
224-015	224-014	03/14/2018	330.00		LOUIS XIV	CHAPELLE	SMOKE	SWBNET,
224-016	224-015	03/14/2018	25.00		LOUIS XIV	CHAPELLE	SMOKE	SWBNET,
224-017	224-016	03/14/2018	307.00		LOUIS XIV	MOUTON	SMOKE	SWBNET,
224-018	224-015	03/19/2018	167.00		CHAPELLE	BIENAL AL	SMOKE	SWBNET,

<u>STUCT1</u>	<u>STRUCT2</u>	<u>INSP DATE</u>	<u>LENGTH</u>	<u>ADDRESS</u>	<u>STREET</u>	<u>X STREET</u>	<u>ACTIVITY</u>	<u>INSPECTED BY</u>
224-020	224-019	03/19/2018	305.00		BIENAL AL	MOUTON	SMOKE	SWBNET,
224-029	224-038	03/19/2018	275.00		VICKSBURG	FILMORE AV	SMOKE	SWBNET,
224-030	224-013	03/19/2018	340.00		FILMORE AV	LOUISVILLE	SMOKE	SWBNET,
224-034	224-030	03/19/2018	338.00		FILMORE AV	COLBERT	SMOKE	SWBNET,
224-035	224-034	03/19/2018	330.00		COLBERT	PORTEOUS	SMOKE	SWBNET,
224-036	224-034	03/19/2018	330.00		COLBERT	CHAPELLE	SMOKE	SWBNET,
224-037	224-036	03/19/2018	330.00		COLBERT	CHAPELLE	SMOKE	SWBNET,
224-038	224-037	03/19/2018	24.00		COLBERT	CHAPELLE	SMOKE	SWBNET,
224-039	224-038	03/19/2018	310.00		COLBERT	MOUTON	SMOKE	SWBNET,
224-044	224-034	03/19/2018	345.00		FILMORE AV	MILNE BL	SMOKE	SWBNET,
224-046	224-044	03/20/2018	32.00		MILNE BL	FILMORE AV	SMOKE	SWBNET,
224-052	224-051	03/20/2018	20.00		MILNE BL	DOWNS	SMOKE	SWBNET,
224-053	224-052	03/20/2018	275.00		MILNE BL	MOUTON	SMOKE	SWBNET,
224-054	224-046	03/20/2018	46.00		FILMORE AV	MILNE BL	SMOKE	SWBNET,
224-055	224-054	03/20/2018	430.00		MILNE BL	CHAPELLE	SMOKE	SWBNET,
224-056	214-022	03/20/2018	305.00		CHAPELLE	MILNE BL	SMOKE	SWBNET,
224-057	224-056	03/21/2018	463.00		MILNE BL	DOWNS	SMOKE	SWBNET,
224-059	224-011	03/21/2018	117.00		FILMORE	CANAL BL	SMOKE	SWBNET,
224-059	224-BP87	03/21/2018	40.00		FILMORE	CANAL BL	SMOKE	SWBNET,
224-BP87	224-D1	03/21/2018	20.00		FILMORE	CANAL BL	SMOKE	SWBNET,
225-001	224-017	03/21/2018	330.00		LOUIS XIV	MOUTON	SMOKE	SWBNET,
225-002	225-001	03/21/2018	170.00		MOUTON	BIENAL AL	SMOKE	SWBNET,
225-004	225-003	03/21/2018	270.00		BIENAL AL	WALKER	SMOKE	SWBNET,
225-005	225-001	03/21/2018	170.00		MOUTON	LOUISVILLE-LOUIS XIV	SMOKE	SWBNET,
225-008	225-001	03/21/2018	330.00		LOUIS XIV	WALKER	SMOKE	SWBNET,
225-009	225-008	03/21/2018	330.00		LOUIS XIV	WALKER	SMOKE	SWBNET,
225-010	225-009	03/21/2018	321.00		WALKER	CANAL BL	SMOKE	SWBNET,
225-013	225-009	03/21/2018	306.00		LOUIS XIV	CONRAD	SMOKE	SWBNET,
225-014	225-013	03/21/2018	261.00		CONRAD	CANAL BL	SMOKE	SWBNET,
225-016	225-015	03/21/2018	208.00		ROBERT E LEE	CANAL BL	SMOKE	SWBNET,
225-017	225-015	03/21/2018	20.00		ROBERT E LEE	LOUIS XIV	SMOKE	SWBNET,
225-018	225-017	03/21/2018	235.00		ROBERT E LEE	LOUISVILLE	SMOKE	SWBNET,
225-019	225-013	03/22/2018	335.00		CONRAD	LOUISVILLE	SMOKE	SWBNET,
225-020	225-019	03/22/2018	325.00		LOUISVILLE	ROBERT E LEE BL	SMOKE	SWBNET,
225-021	225-019	03/22/2018	250.00		LOUISVILLE	WALKER	SMOKE	SWBNET,
225-023	225-022	03/22/2018	170.00		MOUTON	BARLOU AL	SMOKE	SWBNET,
225-026	225-022	03/27/2018	167.00		MOUTON	MILBERT AL	SMOKE	SWBNET,
225-027	225-026	03/22/2018	132.00		MOUTON	MILNE BL	SMOKE	SWBNET,
225-030	214-009	03/22/2018	310.00		CONRAD	MILNE BL	SMOKE	SWBNET,
225-031	225-030	03/22/2018	217.00		MILNE BL	ROBERT E LEE BL	SMOKE	SWBNET,
225-032	225-030	03/22/2018	400.00		MILNE BL	WALKER	SMOKE	SWBNET,

<u>STUCT1</u>	<u>STRUCT2</u>	<u>INSP DATE</u>	<u>LENGTH</u>	<u>ADDRESS</u>	<u>STREET</u>	<u>X STREET</u>	<u>ACTIVITY</u>	<u>INSPECTED BY</u>
225-033	224-004	03/20/2018	330.00	VICKSBURG	MOUTON	MOUTON	SMOKE	SWBNET,
225-034	225-033	03/12/2018	163.00	MOUTON	MOUTON	VICNAL AL	SMOKE	SWBNET,
225-035	225-034	03/22/2018	330.00	VICNAL AL	VICNAL AL	WALKER	SMOKE	SWBNET,
225-037	225-036	03/22/2018	145.00	WALKER	WALKER	CANAL BL	SMOKE	SWBNET,
225-038	225-037	03/22/2018	302.00	CANAL BL	CANAL BL	CONRAD	SMOKE	SWBNET,
225-039	225-038	03/22/2018	298.00	CANAL BL	CANAL BL	ROBERT E LEE BL	SMOKE	SWBNET,
225-040	236-007	03/22/2018	324.00	CONRAD	CONRAD	VICKSBURG	SMOKE	SWBNET,
225-041	225-040	03/23/2018	320.00	VICKSBURG	VICKSBURG	ROBERT E LEE BL	SMOKE	SWBNET,
225-042	236-003	03/23/2018	307.00	WALKER	WALKER	VICKSBURG	SMOKE	SWBNET,
225-044	225-043	03/23/2018	245.00	VICKSBURG	VICKSBURG	CONRAD	SMOKE	SWBNET,
225-045	236-057	03/23/2018	410.00	ROBERT E LEE	ROBERT E LEE	CANAL BL	SMOKE	SWBNET,
226-001	226-135	03/27/2018	130.00	ROBERT E LEE	ROBERT E LEE	RING	SMOKE	SWBNET,
226-003	226-002	03/23/2018	40.00	ZIRCON	ZIRCON	RING	SMOKE	SWBNET,
226-004	226-003	03/23/2018	82.00	RING	RING	CANAL BL	SMOKE	SWBNET,
226-005	226-004	03/23/2018	84.00	RING	RING	CANAL BL	SMOKE	SWBNET,
226-006	226-005	03/23/2018	93.00	RING	RING	CANAL BL	SMOKE	SWBNET,
226-010	226-009	03/26/2018	341.00	CANAL BL	CANAL BL	AMETHYST	SMOKE	SWBNET,
226-011	226-010	03/26/2018	355.00	CANAL BL	CANAL BL	AMETHYST	SMOKE	SWBNET,
226-012	226-003	03/26/2018	255.00	ZIRCON	ZIRCON	ONYX	SMOKE	SWBNET,
226-015	226-014	03/26/2018	92.00	EMERALD	EMERALD	ZIRCON	SMOKE	SWBNET,
226-016	226-015	03/26/2018	134.00	EMERALD	EMERALD	ZIRCON	SMOKE	SWBNET,
226-017	226-016	03/26/2018	205.00	EMERALD	EMERALD	ZIRCON	SMOKE	SWBNET,
226-018	226-012	03/26/2018	95.00	ONYX	ONYX	ZIRCON	SMOKE	SWBNET,
226-019	226-018	03/26/2018	101.00	ONYX	ONYX	JEWEL	SMOKE	SWBNET,
226-020	226-019	03/26/2018	100.00	ONYX	ONYX	JEWEL	SMOKE	SWBNET,
226-021	226-020	03/26/2018	105.00	ONYX	ONYX	JEWEL	SMOKE	SWBNET,
226-022	226-021	03/26/2018	220.00	ONYX	ONYX	JEWEL	SMOKE	SWBNET,
226-023	226-022	03/26/2018	235.00	ONYX	ONYX	JEWEL	SMOKE	SWBNET,
226-027	226-026	03/26/2018	380.00	CRYSTAL	CRYSTAL	ONYX	SMOKE	SWBNET,
226-028	226-027	03/26/2018	130.00	CRYSTAL	CRYSTAL	ONYX	SMOKE	SWBNET,
226-032	226-031	03/26/2018	319.00	TOPAZ	TOPAZ	ONYX	SMOKE	SWBNET,
226-033	226-032	03/26/2018	140.00	TOPAZ	TOPAZ	ONYX	SMOKE	SWBNET,
226-034	226-033	03/26/2018	180.00	TOPAZ	TOPAZ	ONYX	SMOKE	SWBNET,
226-035	226-030	03/27/2018	255.00	ONYX	ONYX	AMETHYST	SMOKE	SWBNET,
226-038	226-037	03/27/2018	122.00	AMETHYST	AMETHYST	ONYX	SMOKE	SWBNET,
226-040	226-039	03/27/2018	112.00	LAKESHORE PK	LAKESHORE PK	ONYX	SMOKE	SWBNET,
226-041	226-040	03/22/2018	91.00	LAKESHORE PK	LAKESHORE PK	ONYX	SMOKE	SWBNET,
226-043	226-042	03/27/2018	90.00	LAKESHORE PK	LAKESHORE PK	ONYX	SMOKE	SWBNET,
226-044	226-043	03/27/2018	284.00	LAKESHORE PK	LAKESHORE PK	ONYX	SMOKE	SWBNET,
226-046	226-001	03/27/2018	290.00	ROBERT E LEE	ROBERT E LEE	RING	SMOKE	SWBNET,
226-047	226-046	03/27/2018	310.00	ROBERT E LEE	ROBERT E LEE	OPAL	SMOKE	SWBNET,

<u>STUCT1</u>	<u>STRUCT2</u>	<u>INSP DATE</u>	<u>LENGTH</u>	<u>ADDRESS</u>	<u>STREET</u>	<u>X STREET</u>	<u>ACTIVITY</u>	<u>INSPECTED BY</u>
226-048	226-047	03/27/2018	300.00		ROBERT E LEE	OPAL	SMOKE	SWBNET,
226-049	226-048	03/27/2018	284.00		ROBERT E LEE	OPAL	SMOKE	SWBNET,
226-050	226-049	03/27/2018	135.00		ROBERT E LEE	SAPPHIRE	SMOKE	SWBNET,
226-051	226-050	03/27/2018	200.00		SAPPHIRE	WEST END BL	SMOKE	SWBNET,
226-052	226-051	03/27/2018	395.00		SAPPHIRE	WEST END BL	SMOKE	SWBNET,
226-053	226-052	03/27/2018	318.00		SAPPHIRE	WEST END BL	SMOKE	SWBNET,
226-058	226-057	03/19/2018	205.00		OPAL	WEST END BL	SMOKE	SWBNET,
226-059	226-058	03/19/2018	80.00		OPAL	WEST END BL	SMOKE	SWBNET,
226-060	226-059	03/19/2018	342.00		OPAL	WEST END BL	SMOKE	SWBNET,
226-062	226-061	03/27/2018	125.00		OPAL	WEST END BL	SMOKE	SWBNET,
226-064	226-063	03/19/2018	423.00		LAKESHORE DR	TOPAZ	SMOKE	SWBNET,
226-069	226-012	03/19/2018	277.00		ZIRCON	BERYL	SMOKE	SWBNET,
226-071	226-070	03/19/2018	60.00		BERYL	ZIRCON	SMOKE	SWBNET,
226-072	226-071	03/19/2018	60.00		BERYL	ZIRCON	SMOKE	SWBNET,
226-073	226-072	03/19/2018	228.00		BERYL	JEWEL	SMOKE	SWBNET,
226-074	226-073	03/19/2018	228.00		BERYL	JEWEL	SMOKE	SWBNET,
226-075	226-074	03/19/2018	138.00		JEWEL	BERYL	SMOKE	SWBNET,
226-076	226-075	03/19/2018	130.00		JEWEL	BERYL	SMOKE	SWBNET,
226-077	226-076	03/19/2018	128.00		JEWEL	BERYL	SMOKE	SWBNET,
226-078	226-069	03/19/2018	55.00		TURQUOISE	ZIRCON	SMOKE	SWBNET,
226-079	226-078	03/19/2018	60.00		TURQUOISE	CAMEO	SMOKE	SWBNET,
226-080	226-079	03/19/2018	60.00		TURQUOISE	CAMEO	SMOKE	SWBNET,
226-081	226-080	03/20/2018	180.00		TURQUOISE	CAMEO	SMOKE	SWBNET,
226-082	226-081	03/20/2018	183.00		TURQUOISE	CAMEO	SMOKE	SWBNET,
226-083	226-082	03/20/2018	55.00		TURQUOISE	CAMEO	SMOKE	SWBNET,
226-084	226-083	03/20/2018	60.00		TURQUOISE	CAMEO	SMOKE	SWBNET,
226-085	226-084	03/20/2018	70.00		TURQUOISE	CAMEO	SMOKE	SWBNET,
226-086	226-085	03/20/2018	370.00		CAMEO	JEWEL	SMOKE	SWBNET,
226-087	226-086	03/20/2018	174.00		JEWEL	CAMEO	SMOKE	SWBNET,
226-088	226-087	03/20/2018	221.00		JEWEL	CAMEO	SMOKE	SWBNET,
226-090	226-089	03/20/2018	110.00		JEWEL	WEST END BL	SMOKE	SWBNET,
226-091	226-090	03/20/2018	150.00		JEWEL	WEST END BL	SMOKE	SWBNET,
226-096	226-086	03/20/2018	280.00		CAMEO	CRYSTAL	SMOKE	SWBNET,
226-098	226-097	03/20/2018	148.00		CRYSTAL	WEST END BL	SMOKE	SWBNET,
226-099	226-098	03/20/2018	201.00		CRYSTAL	WEST END BL	SMOKE	SWBNET,
226-100	226-096	03/20/2018	148.00		CRYSTAL	CAMEO	SMOKE	SWBNET,
226-101	226-100	03/21/2018	175.00		CRYSTAL	CAMEO	SMOKE	SWBNET,
226-102	226-101	03/21/2018	160.00		CRYSTAL	CAMEO	SMOKE	SWBNET,
226-104	226-103	03/21/2018	195.00		TOPAZ	GARNET	SMOKE	SWBNET,
226-105	226-104	03/21/2018	108.00		TOPAZ	GARNET	SMOKE	SWBNET,
226-106	226-105	03/21/2018	204.00		TOPAZ	WEST END BL	SMOKE	SWBNET,

<u>STUCT1</u>	<u>STRUCT2</u>	<u>INSP DATE</u>	<u>LENGTH</u>	<u>ADDRESS</u>	<u>STREET</u>	<u>X STREET</u>	<u>ACTIVITY</u>	<u>INSPECTED BY</u>
226-107	226-105	03/21/2018	177.00		GARNET	LAKESHORE PK	SMOKE	SWBNET,
226-108	226-107	03/21/2018	71.00		GARNET	LAKESHORE PK	SMOKE	SWBNET,
226-109	226-108	03/21/2018	75.00		GARNET	LAKESHORE PK	SMOKE	SWBNET,
226-111	226-110	03/21/2018	101.00		TOPAZ	CAMEO	SMOKE	SWBNET,
226-112	226-111	03/21/2018	278.00		TOPAZ	CAMEO	SMOKE	SWBNET,
226-114	226-113	03/21/2018	80.00		AMETHYST	TOPAZ	SMOKE	SWBNET,
226-116	226-115	03/21/2018	90.00		AMETHYST	RUBY	SMOKE	SWBNET,
226-118	226-117	03/21/2018	160.00		AMETHYST	RUBY	SMOKE	SWBNET,
226-119	226-118	03/22/2018	160.00		AMETHYST	RUBY	SMOKE	SWBNET,
226-120	226-119	03/22/2018	162.00		AMETHYST	RUBY	SMOKE	SWBNET,
226-123	226-122	03/22/2018	400.00		LAKESHORE PK	GARNET	SMOKE	SWBNET,
226-124	226-122	03/22/2018	123.00		LAKESHORE PK	RUBY	SMOKE	SWBNET,
226-126	226-125	03/22/2018	259.00		LAKESHORE PK	TOPAZ	SMOKE	SWBNET,
226-129	226-125	03/22/2018	205.00		LAKESHORE PK	RUBY	SMOKE	SWBNET,
226-131	015-035	03/27/2018	270.00		W ROBERT E LEE	LAKE MARINA DR	SMOKE	SWBNET,
226-132	226-131	03/27/2018	94.00		LAKESHORE DR	LAKE MARINA DR	SMOKE	SWBNET,
226-133	226-132	02/27/2018	143.00		LAKESHORE DR	LAKE MARINA DR	SMOKE	SWBNET,
226-134	226-133	03/27/2018	60.00		LAKESHORE DR	LAKE MARINA DR	SMOKE	SWBNET,
226-135	227-071	03/27/2018	50.00		ROBERT E LEE	CANAL BL	SMOKE	SWBNET,
227-001	236-061	03/22/2018	77.00		ROBERT E LEE	GEN HAIG	SMOKE	SWBNET,
227-004	236-060	03/22/2018	25.00		GEN HAIG	ROBERT E LEE BL	SMOKE	SWBNET,
227-005	227-004	03/22/2018	251.00		GEN HAIG	EMERALD	SMOKE	SWBNET,
227-007	227-006	03/22/2018	291.00		EMERALD	GEN HAIG	SMOKE	SWBNET,
227-008	227-007	03/22/2018	312.00		EMERALD	GEN HAIG	SMOKE	SWBNET,
227-009	227-008	03/22/2018	335.00		EMERALD	GEN HAIG	SMOKE	SWBNET,
227-013	227-012	03/23/2018	420.00		TURQUOISE	AGATE	SMOKE	SWBNET,
227-014	227-010	03/23/2018	458.00		GEN HAIG	JEWEL	SMOKE	SWBNET,
227-015	227-014	03/23/2018	180.00		GEN HAIG	JEWEL	SMOKE	SWBNET,
227-016	227-015	03/23/2018	190.00		GEN HAIG	JEWEL	SMOKE	SWBNET,
227-017	227-016	03/23/2018	174.00		GEN HAIG	JEWEL	SMOKE	SWBNET,
227-018	227-017	03/23/2018	179.00		GEN HAIG	JEWEL	SMOKE	SWBNET,
227-019	227-011	03/23/2018	265.00		JADE	JEWEL	SMOKE	SWBNET,
227-022	227-021	03/23/2018	101.00		JADE	JEWEL	SMOKE	SWBNET,
227-023	227-022	03/23/2018	118.00		JADE	JEWEL	SMOKE	SWBNET,
227-024	227-012	03/23/2018	254.00		AGATE	JEWEL	SMOKE	SWBNET,
227-026	227-025	03/23/2018	102.00		AGATE	JEWEL	SMOKE	SWBNET,
227-028	227-027	03/26/2018	140.00		AGATE	JEWEL	SMOKE	SWBNET,
227-032	227-018	03/26/2018	344.00		GEN HAIG	CRYSTAL	SMOKE	SWBNET,
227-033	227-032	03/26/2018	280.00		CRYSTAL	GEN HAIG	SMOKE	SWBNET,
227-034	227-033	03/26/2018	300.00		CRYSTAL	GEN HAIG	SMOKE	SWBNET,
227-035	227-034	03/26/2018	112.00		CRYSTAL	GEN HAIG	SMOKE	SWBNET,

<u>STUCT1</u>	<u>STRUCT2</u>	<u>INSP DATE</u>	<u>LENGTH</u>	<u>ADDRESS</u>	<u>STREET</u>	<u>X STREET</u>	<u>ACTIVITY</u>	<u>INSPECTED BY</u>
227-036	227-035	03/26/2018	112.00		CRYSTAL	GEN HAIG	SMOKE	SWBNET,
227-037	227-036	03/26/2018	115.00		CRYSTAL	GEN HAIG	SMOKE	SWBNET,
227-038	227-032	03/26/2018	180.00		CRYSTAL	GEN HAIG	SMOKE	SWBNET,
227-039	227-038	03/26/2018	170.00		CRYSTAL	GEN HAIG	SMOKE	SWBNET,
227-040	227-039	03/26/2018	170.00		CRYSTAL	GEN HAIG	SMOKE	SWBNET,
227-041	227-040	03/26/2018	188.00		CRYSTAL	GEN HAIG	SMOKE	SWBNET,
227-042	227-032	03/26/2018	271.00		GEN HAIG	TOPAZ	SMOKE	SWBNET,
227-043	227-042	03/26/2018	260.00		TOPAZ	GEN HAIG	SMOKE	SWBNET,
227-044	227-043	03/26/2018	262.00		TOPAZ	GEN HAIG	SMOKE	SWBNET,
227-045	227-044	03/26/2018	90.00		TOPAZ	GEN HAIG	SMOKE	SWBNET,
227-046	227-045	03/27/2018	89.00		TOPAZ	GEN HAIG	SMOKE	SWBNET,
227-047	227-042	03/27/2018	200.00		TOPAZ	GEN HAIG	SMOKE	SWBNET,
227-048	227-047	03/27/2018	200.00		TOPAZ	GEN HAIG	SMOKE	SWBNET,
227-050	227-042	03/27/2018	273.00		GEN HAIG	AMETHYST	SMOKE	SWBNET,
227-051	227-050	03/27/2018	273.00		AMETHYST	GEN HAIG	SMOKE	SWBNET,
227-052	227-051	06/04/2018	285.00		AMETHYST	GEN HAIG	SMOKE	SWBNET,
227-053	227-050	06/04/2018	120.00		AMETHYST	GEN HAIG	SMOKE	SWBNET,
227-054	227-053	06/04/2018	123.00		AMETHYST	GEN HAIG	SMOKE	SWBNET,
227-055	227-054	06/04/2018	103.00		AMETHYST	GEN HAIG	SMOKE	SWBNET,
227-056	227-055	06/04/2018	120.00		AMETHYST	GEN HAIG	SMOKE	SWBNET,
227-057	227-050	06/04/2018	100.00		LAKESHORE PK	GEN HAIG	SMOKE	SWBNET,
227-058	227-057	06/04/2018	71.00		LAKESHORE PK	GEN HAIG	SMOKE	SWBNET,
227-059	227-058	06/04/2018	70.00		LAKESHORE PK	GEN HAIG	SMOKE	SWBNET,
227-060	227-059	06/04/2018	70.00		LAKESHORE PK	GEN HAIG	SMOKE	SWBNET,
227-061	227-060	06/05/2018	111.00		LAKESHORE PK	GEN HAIG	SMOKE	SWBNET,
227-062	227-061	06/05/2018	101.00		LAKESHORE PK	GEN HAIG	SMOKE	SWBNET,
227-068	236-057	06/05/2018	70.00		ROBERT E LEE	RING	SMOKE	SWBNET,
227-069	227-068	06/05/2018	220.00		ROBERT E LEE	RING	SMOKE	SWBNET,
227-070	227-069	06/05/2018	70.00		GEM	ROBERT E LEE BL	SMOKE	SWBNET,
227-071	227-070	06/05/2018	200.00		ROBERT E LEE	CANAL BL	SMOKE	SWBNET,
227-074	227-069	06/05/2018	160.00		GEM	RING	SMOKE	SWBNET,
227-077	227-076	06/05/2018	120.00		RING	CANAL BL	SMOKE	SWBNET,
227-078	227-077	06/05/2018	403.00		CANAL BL	JEWEL	SMOKE	SWBNET,
227-079	227-078	06/05/2018	470.00		CANAL BL	JEWEL	SMOKE	SWBNET,
227-080	227-079	06/05/2018	61.00		CANAL BL	JEWEL	SMOKE	SWBNET,
227-081	227-080	06/05/2018	283.00		CANAL BL	JEWEL	SMOKE	SWBNET,
227-082	227-081	06/05/2018	415.00		CANAL BL	AMETHYST	SMOKE	SWBNET,
227-083	227-074	06/05/2018	290.00		GEM	SARDONYX	SMOKE	SWBNET,
227-084	227-083	06/05/2018	89.00		EMERALD	GEM	SMOKE	SWBNET,
227-085	227-084	06/05/2018	90.00		EMERALD	GEM	SMOKE	SWBNET,
227-087	227-086	06/05/2018	90.00		EMERALD	GEM	SMOKE	SWBNET,

<u>STUCT1</u>	<u>STRUCT2</u>	<u>INSP DATE</u>	<u>LENGTH</u>	<u>ADDRESS</u>	<u>STREET</u>	<u>X STREET</u>	<u>ACTIVITY</u>	<u>INSPECTED BY</u>
227-089	227-083	06/05/2018	278.00		GEM	AMBER	SMOKE	SWBNET,
227-090	227-089	06/06/2018	80.00		TURQUOISE	GEM	SMOKE	SWBNET,
227-091	227-090	06/06/2018	70.00		TURQUOISE	GEM	SMOKE	SWBNET,
227-092	227-091	06/06/2018	171.00		TURQUOISE	GEM	SMOKE	SWBNET,
227-094	227-093	06/06/2018	50.00		AMBER	GEM	SMOKE	SWBNET,
227-097	227-096	06/06/2018	230.00		JEWEL	AGATE	SMOKE	SWBNET,
227-098	227-097	06/06/2018	220.00		JEWEL	AGATE	SMOKE	SWBNET,
227-100	227-099	06/06/2018	102.00		SARDONYX	GEM	SMOKE	SWBNET,
227-101	227-100	06/06/2018	125.00		SARDONYX	JEWEL	SMOKE	SWBNET,
227-102	227-101	06/06/2018	120.00		SARDONYX	JEWEL	SMOKE	SWBNET,
227-103	227-102	06/06/2018	455.00		SARDONYX	JEWEL	SMOKE	SWBNET,
227-105	227-104	06/06/2018	250.00		SARDONYX	CRYSTAL	SMOKE	SWBNET,
227-107	227-106	06/06/2018	215.00		CRYSTAL	SARDONYX	SMOKE	SWBNET,
227-108	227-107	06/06/2018	210.00		CRYSTAL	SARDONYX	SMOKE	SWBNET,
227-109	227-108	06/06/2018	220.00		CRYSTAL	SARDONYX	SMOKE	SWBNET,
227-110	227-105	06/06/2018	270.00		SARDONYX	TOPAZ	SMOKE	SWBNET,
227-112	227-111	06/06/2018	210.00		TOPAZ	SARDONYX	SMOKE	SWBNET,
227-113	227-112	06/06/2018	152.00		TOPAZ	SARDONYX	SMOKE	SWBNET,
227-114	227-113	06/07/2018	168.00		TOPAZ	SARDONYX	SMOKE	SWBNET,
227-115	227-110	06/07/2018	245.00		SARDONYX	AMETHYST	SMOKE	SWBNET,
227-117	227-116	06/07/2018	210.00		AMETHYST	SARDONYX	SMOKE	SWBNET,
227-118	227-117	06/07/2018	115.00		AMETHYST	SARDONYX	SMOKE	SWBNET,
227-119	227-118	06/07/2018	140.00		AMETHYST	SARDONYX	SMOKE	SWBNET,
227-121	227-120	06/07/2018	114.00		SARDONYX	LAKESHORE PK	SMOKE	SWBNET,
227-122	227-121	06/07/2018	80.00		LAKESHORE PK	AMETHYST	SMOKE	SWBNET,
227-123	227-122	06/07/2018	65.00		LAKESHORE PK	AMETHYST	SMOKE	SWBNET,
227-124	227-123	06/07/2018	71.00		LAKESHORE PK	AMETHYST	SMOKE	SWBNET,
227-125	227-124	06/07/2018	90.00		LAKESHORE PK	AMETHYST	SMOKE	SWBNET,
227-126	227-125	06/07/2018	120.00		LAKESHORE PK	AMETHYST	SMOKE	SWBNET,
228-001	208-010	06/07/2018	101.00		ST LOUIS	CITY PARK AV	SMOKE	SWBNET,
228-002	228-001	06/07/2018	12.00		ST LOUIS	CITY PARK AV	SMOKE	SWBNET,
228-003	228-002	06/07/2018	244.00		ST LOUIS	CITY PARK AV	SMOKE	SWBNET,
228-004	228-003	06/07/2018	253.00		ST LOUIS	VIRGINIA	SMOKE	SWBNET,
228-005	228-004	06/07/2018	43.00		ST LOUIS	VIRGINIA	SMOKE	SWBNET,
228-006	228-005	06/07/2018	113.00		ST LOUIS	VIRGINIA	SMOKE	SWBNET,
228-007	228-006	06/07/2018	215.00		ST LOUIS	CANAL BL	SMOKE	SWBNET,
228-008	228-007	06/18/2018	215.00		ST LOUIS	CANAL BL	SMOKE	SWBNET,
228-009	228-005	06/08/2018	300.00		VIRGINIA	CONTI	SMOKE	SWBNET,
228-011	228-010	06/08/2018	340.00		CITY PARK AV	VIRGINIA	SMOKE	SWBNET,
228-012	228-009	06/08/2018	304.00		VIRGINIA	CONTI	SMOKE	SWBNET,
228-013	228-009	06/08/2018	325.00		CONTI	ROSEDALE DR	SMOKE	SWBNET,

<u>STUCT1</u>	<u>STRUCT2</u>	<u>INSP DATE</u>	<u>LENGTH</u>	<u>ADDRESS</u>	<u>STREET</u>	<u>X STREET</u>	<u>ACTIVITY</u>	<u>INSPECTED BY</u>
228-014	208-029	06/08/2018	80.00		CITY PARK AV	CANAL BL	SMOKE	SWBNET,
228-015	228-014	06/08/2018	328.00		CITY PARK AV	CANAL BL	SMOKE	SWBNET,
228-017	219-033	06/08/2018	279.00		CANAL BL	ST LOUIS	SMOKE	SWBNET,
228-019	228-017	06/08/2018	175.00		CANAL BL	ROSEDALE DR	SMOKE	SWBNET,
228-020	228-019	06/08/2018	190.00		CANAL BL	ROSEDALE DR	SMOKE	SWBNET,
228-022	228-021	06/08/2018	150.00		CANAL BL	ROSEDALE DR	SMOKE	SWBNET,
228-023	228-021	06/08/2018	231.00		ROSEDALE DR	CONTI	SMOKE	SWBNET,
229-001	219-002	06/11/2018	420.00		NAVARRRE AV	MARSHALL FOCH	SMOKE	SWBNET,
229-002	229-001	06/11/2018	378.00		NAVARRRE AV	W PARK PL	SMOKE	SWBNET,
229-003	229-002	06/11/2018	313.00		NAVARRRE AV	W PARK PL	SMOKE	SWBNET,
229-004	229-003	06/11/2018	55.00		NAVARRRE AV	W PARK PL	SMOKE	SWBNET,
229-005	229-004	06/11/2018	335.00		NAVARRRE AV	ORLEANS AV	SMOKE	SWBNET,
229-007	229-006	06/11/2018	355.00		ORLEANS AV	CITY PARK AV	SMOKE	SWBNET,
229-008	229-007	06/01/2018	355.00		ORLEANS AV	CITY PARK AV	SMOKE	SWBNET,
229-009	229-008	06/11/2018	355.00		ORLEANS AV	CITY PARK AV	SMOKE	SWBNET,
229-010	208-007	06/11/2018	85.00		CITY PARK AV	N BERNADOTTE	SMOKE	SWBNET,
229-011	208-008	06/11/2018	90.00		CITY PARK AV	N ANTHONY	SMOKE	SWBNET,
230-001	220-002	06/11/2018	60.00		VICKSBURG	FLORIDA AV	SMOKE	SWBNET,
230-001	230-BP086	06/11/2018	5.00		FLORIDA AV	VICKSBURG	SMOKE	SWBNET,
230-002	230-001	06/11/2018	79.00		FLORIDA BL	ADA PL	SMOKE	SWBNET,
230-012	230-011	06/11/2018	342.00		FLORIDA BL	GEN HAIG	SMOKE	SWBNET,
230-016	230-015	06/12/2018	235.00		GEN HAIG	FLORIDA AV	SMOKE	SWBNET,
230-017	230-016	06/12/2018	210.00		GEN HAIG	COMMON PL	SMOKE	SWBNET,
230-021	230-002	06/12/2018	324.00		ADA PL	FLORIDA BL	SMOKE	SWBNET,
230-023	230-022	06/12/2018	194.00		ADA PL	FLORIDA BL	SMOKE	SWBNET,
230-024	230-022	03/12/2018	220.00		ADA PL	FLORIDA BL	SMOKE	SWBNET,
230-025	230-021	06/12/2018	15.00		ADA PL	FLORIDA BL	SMOKE	SWBNET,
230-026	230-025	06/12/2018	120.00		ADA PL	FLORIDA BL	SMOKE	SWBNET,
230-027	230-025	06/12/2018	203.00		ADA PL	FLORIDA BL	SMOKE	SWBNET,
230-028	230-021	06/12/2018	330.00		ADA PL	FLORIDA BL	SMOKE	SWBNET,
230-029	230-028	06/12/2018	220.00		CANAL	HOMEDALE AV	SMOKE	SWBNET,
230-030	230-028	06/12/2018	105.00		CANAL	ADA PL	SMOKE	SWBNET,
230-032	230-030	06/12/2018	118.00		VICKSBURG	HOMEDALE AV	SMOKE	SWBNET,
230-033	230-032	06/12/2018	220.00		VICKSBURG	PONTALBA	SMOKE	SWBNET,
230-034	230-033	06/12/2018	300.00		PONTALBA	VICKSBURG	SMOKE	SWBNET,
230-035	230-033	06/02/2018	290.00		VICKSBURG	HIDALGO	SMOKE	SWBNET,
230-036	230-035	06/12/2018	360.00		HIDALGO	CANAL BL	SMOKE	SWBNET,
230-037	230-032	06/12/2018	130.00		HOMEDALE AV	VICKSBURG	SMOKE	SWBNET,
230-039	230-038	06/12/2018	227.00		GEN DIAZ	HOMEDALE AV	SMOKE	SWBNET,
230-040	230-039	06/13/2018	105.00		LEMOYNE	GEN DIAZ	SMOKE	SWBNET,
230-041	230-040	06/13/2018	260.00		LEMOYNE	MARSHALL FOCH	SMOKE	SWBNET,

<u>STUCT1</u>	<u>STRUCT2</u>	<u>INSP DATE</u>	<u>LENGTH</u>	<u>ADDRESS</u>	<u>STREET</u>	<u>X STREET</u>	<u>ACTIVITY</u>	<u>INSPECTED BY</u>
230-043	230-042	06/13/2018	105.00	MARSHALL FOCH	MARSHALL FOCH	N PARK PL	SMOKE	SWBNET,
230-044	230-043	06/06/2018	23.00	MARSHALL FOCH	MARSHALL FOCH	N PARK PL	SMOKE	SWBNET,
230-045	230-044	06/06/2018	126.00	MARSHALL FOCH	MARSHALL FOCH	LEMOYNE	SMOKE	SWBNET,
230-049	230-048	06/06/2018	158.00	MARSHALL FOCH	MARSHALL FOCH	LEMOYNE	SMOKE	SWBNET,
230-050	230-046	06/06/2018	312.00	DALE CT	MARSHALL FOCH	MARSHALL FOCH	SMOKE	SWBNET,
230-053	230-052	06/06/2018	360.00	MIDDLE PARK PL	MIDDLE PARK PL	N PARK PL	SMOKE	SWBNET,
230-055	230-054	06/06/2018	360.00	MIDDLE PARK PL	MIDDLE PARK PL	N PARK PL	SMOKE	SWBNET,
230-060	230-058	06/06/2018	215.00	W PARK PL	W PARK PL	CENTRAL PARK PL	SMOKE	SWBNET,
230-061	230-060	06/06/2018	309.00	W PARK PL	W PARK PL	PONTALBA	SMOKE	SWBNET,
230-063	230-062	06/06/2018	412.00	MIDDLE PARK PL	MIDDLE PARK PL	CENTRAL PARK PL	SMOKE	SWBNET,
230-065	230-064	06/06/2018	272.00	ORLEANS AV	ORLEANS AV	CENTRAL PARK PL	SMOKE	SWBNET,
230-066	230-065	06/06/2018	45.00	ORLEANS AV	ORLEANS AV	CENTRAL PARK PL	SMOKE	SWBNET,
230-067	230-066	06/06/2018	310.00	ORLEANS AV	ORLEANS AV	CENTRAL PARK PL	SMOKE	SWBNET,
230-068	230-067	06/06/2018	204.00	ORLEANS AV	ORLEANS AV	FLORIDA AV	SMOKE	SWBNET,
230-069	230-068	06/06/2018	22.00	ORLEANS AV	ORLEANS AV	FLORIDA AV	SMOKE	SWBNET,
230-070	230-069	06/06/2018	250.00	ORLEANS AV	ORLEANS AV	FLORIDA AV	SMOKE	SWBNET,
230-071	230-065	06/06/2018	200.00	CENTRAL PARK	CENTRAL PARK	E PARK PL	SMOKE	SWBNET,
230-073	230-072	06/06/2018	173.00	CENTRAL PARK	CENTRAL PARK	MIDDLE PARK PL	SMOKE	SWBNET,
230-074	230-071	06/06/2018	298.00	E PARK PL	E PARK PL	CENTRAL PARK PL	SMOKE	SWBNET,
230-076	230-075	06/06/2018	237.00	GEN DIAZ	GEN DIAZ	HOMEDALE AV	SMOKE	SWBNET,
230-077	230-075	06/07/2018	420.00	PONTALBA	PONTALBA	MARSHALL FOCH	SMOKE	SWBNET,
230-078	230-077	06/07/2018	236.00	MARSHALL FOCH	MARSHALL FOCH	HOMEDALE AV	SMOKE	SWBNET,
230-080	230-079	06/07/2018	160.00	MARSHALL FOCH	MARSHALL FOCH	PONTALBA	SMOKE	SWBNET,
230-081	230-077	06/07/2018	238.00	PONTALBA	PONTALBA	W PARK PL	SMOKE	SWBNET,
230-082	230-081	06/07/2018	125.00	PONTALBA	PONTALBA	W PARK PL	SMOKE	SWBNET,
230-083	230-082	06/07/2018	334.00	W PARK PL	W PARK PL	N PARK PL	SMOKE	SWBNET,
230-084	230-035	06/07/2018	408.00	HIDALGO	HIDALGO	GEN DIAZ	SMOKE	SWBNET,
230-085	230-084	06/07/2018	420.00	HIDALGO	HIDALGO	MARSHALL FOCH	SMOKE	SWBNET,
230-086	230-085	06/07/2018	170.00	MARSHALL FOCH	MARSHALL FOCH	NAVARRE AV	SMOKE	SWBNET,
230-087	230-085	06/07/2018	402.00	HIDALGO	HIDALGO	W PARK PL	SMOKE	SWBNET,
230-BP086	230-D3	06/07/2018	35.00	FLORIDA BL	FLORIDA BL	VICKSBURG	SMOKE	SWBNET,
231-001	220-012	06/07/2018	160.00	BROOKS	BROOKS	MEMBURG AL	SMOKE	SWBNET,
231-004	231-003	06/07/2018	320.00	LOUPHIS AL	LOUPHIS AL	POLK	SMOKE	SWBNET,
231-013	231-009	06/07/2018	160.00	BROOKS	BROOKS	MARSHALL FOCH	SMOKE	SWBNET,
231-014	231-013	06/07/2018	322.00	MARSHALL FOCH	MARSHALL FOCH	POLK	SMOKE	SWBNET,
231-015	231-013	06/07/2018	165.00	BROOKS	BROOKS	MARSHAL	SMOKE	SWBNET,
231-016	231-015	06/07/2018	301.00	MARSHAL	MARSHAL	KENILWORTH	SMOKE	SWBNET,
231-018	231-015	06/07/2018	164.00	BROOKS	BROOKS	ARGONNE BL	SMOKE	SWBNET,
231-019	231-018	06/07/2018	315.00	ARGONNE BL	ARGONNE BL	POLK	SMOKE	SWBNET,
231-020	231-018	06/07/2018	327.00	ARGONNE BL	ARGONNE BL	KENILWORTH	SMOKE	SWBNET,
231-021	231-020	06/08/2018	296.00	ARGONNE BL	ARGONNE BL	KENILWORTH	SMOKE	SWBNET,

<u>STUCT1</u>	<u>STRUCT2</u>	<u>INSP DATE</u>	<u>LENGTH</u>	<u>ADDRESS</u>	<u>STREET</u>	<u>X STREET</u>	<u>ACTIVITY</u>	<u>INSPECTED BY</u>
231-022	231-018	06/08/2018	394.00	BROOKS	GEN HAIG	GEN HAIG	SMOKE	SWBNET,
231-023	231-022	06/08/2018	301.00	GEN HAIG	GEN HAIG	POLK	SMOKE	SWBNET,
231-024	231-022	06/08/2018	301.00	GEN HAIG	GEN HAIG	KENILWORTH	SMOKE	SWBNET,
231-025	231-024	06/08/2018	325.00	GEN HAIG	GEN HAIG	KENILWORTH	SMOKE	SWBNET,
231-026	231-025	06/08/2018	45.00	GEN HAIG	GEN HAIG	KENILWORTH	SMOKE	SWBNET,
231-027	231-026	06/08/2018	165.00	GEN HAIG	GEN HAIG	FLORIDA BL	SMOKE	SWBNET,
231-028	231-027	06/08/2018	293.00	FLORIDA BL	FLORIDA BL	ORLEANS AV	SMOKE	SWBNET,
231-029	231-022	06/08/2018	347.00	BROOKS	BROOKS	ORLEANS AV	SMOKE	SWBNET,
231-030	231-029	06/08/2018	300.00	ORLEANS AV	ORLEANS AV	POLK	SMOKE	SWBNET,
231-031	231-029	06/08/2018	295.00	ORLEANS AV	ORLEANS AV	KENILWORTH	SMOKE	SWBNET,
231-032	231-031	06/08/2018	270.00	ORLEANS AV	ORLEANS AV	KENILWORTH	SMOKE	SWBNET,
231-034	231-033	06/08/2018	300.00	MEMBURG AL	MEMBURG AL	BROOKS	SMOKE	SWBNET,
231-035	231-034	05/08/2018	300.00	MEMBURG AL	MEMBURG AL	BROOKS	SMOKE	SWBNET,
231-036	231-033	06/08/2018	325.00	KENILWORTH	KENILWORTH	LOUPHIS AL	SMOKE	SWBNET,
231-037	231-036	06/08/2018	145.00	KENILWORTH	KENILWORTH	GEN DIAZ	SMOKE	SWBNET,
231-038	220-003	06/08/2018	165.00	FLORIDA BL	FLORIDA BL	MEMBURG AL	SMOKE	SWBNET,
231-039	231-038	06/08/2018	327.00	FLORIDA BL	FLORIDA BL	LOUPHIS AL	SMOKE	SWBNET,
231-040	231-039	06/08/2018	130.00	FLORIDA BL	FLORIDA BL	GEN DIAZ	SMOKE	SWBNET,
231-041	231-040	06/08/2018	62.00	FLORIDA BL	FLORIDA BL	GEN DIAZ	SMOKE	SWBNET,
231-042	231-041	06/11/2018	133.00	FLORIDA BL	FLORIDA BL	ANTLOU AL	SMOKE	SWBNET,
231-043	231-042	06/11/2018	325.00	FLORIDA BL	FLORIDA BL	MARSHAL	SMOKE	SWBNET,
231-044	231-043	06/11/2018	190.00	MARSHAL	MARSHAL	FLORIDA BL	SMOKE	SWBNET,
231-045	231-043	06/11/2018	376.00	FLORIDA BL	FLORIDA BL	PETROL AL	SMOKE	SWBNET,
231-046	231-045	06/11/2018	128.00	PETROL AL	PETROL AL	FLORIDA BL	SMOKE	SWBNET,
232-001	221-004	06/11/2018	160.00	GERMAIN	GERMAIN	MEMBURG AL	SMOKE	SWBNET,
232-002	232-001	06/11/2018	295.00	MEMBURG AL	MEMBURG AL	POLK	SMOKE	SWBNET,
233-018	233-017	06/11/2018	307.00	FRENCH	FRENCH	ARGONNE BL	SMOKE	SWBNET,
233-020	232-020	06/11/2018	330.00	MARSHAL	MARSHAL	FRENCH	SMOKE	SWBNET,
233-021	233-020	06/11/2018	103.00	FRENCH	FRENCH	ARGONNE BL	SMOKE	SWBNET,
233-022	233-020	06/11/2018	103.00	FRENCH	FRENCH	MARSHALL FOCH	SMOKE	SWBNET,
233-023	233-020	06/12/2018	310.00	MARSHAL	MARSHAL	W HARRISON AV	SMOKE	SWBNET,
233-024	233-023	06/12/2018	275.00	MARSHAL	MARSHAL	W HARRISON AV	SMOKE	SWBNET,
233-025	232-014	06/12/2018	330.00	ANTLOU AL	ANTLOU AL	FRENCH	SMOKE	SWBNET,
233-026	233-025	06/12/2018	97.00	FRENCH	FRENCH	GEN DIAZ	SMOKE	SWBNET,
233-027	233-025	06/12/2018	300.00	ANTLOU AL	ANTLOU AL	W HARRISON AV	SMOKE	SWBNET,
233-028	233-027	06/12/2018	315.00	ANTLOU AL	ANTLOU AL	W HARRISON AV	SMOKE	SWBNET,
233-029	232-007	06/12/2018	333.00	LOUPHIS AL	LOUPHIS AL	FRENCH	SMOKE	SWBNET,
233-030	233-029	06/12/2018	98.00	FRENCH	FRENCH	GEN DIAZ	SMOKE	SWBNET,
233-031	233-029	06/12/2018	103.00	FRENCH	FRENCH	MEMPHIS	SMOKE	SWBNET,
233-032	233-029	06/12/2018	330.00	HARRISON CT	HARRISON CT	W HARRISON AV	SMOKE	SWBNET,
233-033	233-032	06/12/2018	288.00	HARRISON CT	HARRISON CT	W HARRISON AV	SMOKE	SWBNET,

<u>STUCT1</u>	<u>STRUCT2</u>	<u>INSP DATE</u>	<u>LENGTH</u>	<u>ADDRESS</u>	<u>STREET</u>	<u>X STREET</u>	<u>ACTIVITY</u>	<u>INSPECTED BY</u>
233-034	232-004	06/12/2018	330.00	MEMBURG AL	FRENCH	FRENCH	SMOKE	SWBNET,
233-035	233-034	06/12/2018	94.00	FRENCH	FRENCH	VICKSBURG	SMOKE	SWBNET,
233-036	233-034	06/12/2018	99.00	FRENCH	FRENCH	MEMPHIS	SMOKE	SWBNET,
233-037	233-034	06/12/2018	315.00	MEMBURG AL	MEMBURG AL	W HARRISON AV	SMOKE	SWBNET,
233-038	233-037	06/12/2018	301.00	MEMBURG AL	MEMBURG AL	HARRISON AV	SMOKE	SWBNET,
233-039	233-038	06/11/2018	80.00	W HARRISON AV	W HARRISON AV	MEMPHIS	SMOKE	SWBNET,
233-041	233-040	06/11/2018	335.00	MEMPHIS	MEMPHIS	W HARRISON AV	SMOKE	SWBNET,
233-042	233-041	06/11/2018	325.00	MEMPHIS	MEMPHIS	W HARRISON AV	SMOKE	SWBNET,
233-043	222-047	06/11/2018	270.00	W HARRISON AV	W HARRISON AV	MEMPHIS	SMOKE	SWBNET,
233-044	234-034	06/11/2018	328.00	GEN DIAZ	GEN DIAZ	BRAGG	SMOKE	SWBNET,
233-045	233-044	06/11/2018	353.00	GEN DIAZ	GEN DIAZ	W HARRISON AV	SMOKE	SWBNET,
233-046	233-045	06/11/2018	365.00	GEN DIAZ	GEN DIAZ	W HARRISON AV	SMOKE	SWBNET,
233-049	234-036	06/11/2018	303.00	MARSHALL FOCH	MARSHALL FOCH	BRAGG	SMOKE	SWBNET,
233-050	233-049	06/11/2018	332.00	MARSHALL FOCH	MARSHALL FOCH	W HARRISON AV	SMOKE	SWBNET,
233-051	233-050	06/11/2018	332.00	MARSHALL FOCH	MARSHALL FOCH	W HARRISON AV	SMOKE	SWBNET,
234-002	234-001	06/11/2018	328.00	GEN HAIG	GEN HAIG	PORTEOUS	SMOKE	SWBNET,
234-003	234-002	06/11/2018	145.00	PORTEOUS	PORTEOUS	GEN HAIG	SMOKE	SWBNET,
234-004	234-002	06/11/2018	333.00	GEN HAIG	GEN HAIG	LANE	SMOKE	SWBNET,
234-005	234-004	06/12/2018	331.00	GEN HAIG	GEN HAIG	LANE	SMOKE	SWBNET,
234-006	234-005	06/12/2018	38.00	GEN HAIG	GEN HAIG	LANE	SMOKE	SWBNET,
234-007	234-006	06/12/2018	305.00	GEN HAIG	GEN HAIG	BRAGG	SMOKE	SWBNET,
234-008	234-005	06/12/2018	354.00	LANE	LANE	ORLEANS AV	SMOKE	SWBNET,
234-009	234-008	06/12/2018	330.00	ORLEANS AV	ORLEANS AV	BRAGG	SMOKE	SWBNET,
234-010	235-048	06/12/2018	295.00	ORLEANS AV	ORLEANS AV	PORTEOUS	SMOKE	SWBNET,
234-011	234-010	06/12/2018	331.00	ORLEANS AV	ORLEANS AV	PORTEOUS	SMOKE	SWBNET,
234-012	234-011	06/12/2018	322.00	ORLEANS AV	ORLEANS AV	LANE	SMOKE	SWBNET,
234-013	234-012	06/12/2018	279.00	ORLEANS AV	ORLEANS AV	LANE	SMOKE	SWBNET,
234-014	235-029	06/12/2018	330.00	ARGONNE BL	ARGONNE BL	PORTEOUS	SMOKE	SWBNET,
234-015	234-014	06/12/2018	330.00	ARGONNE BL	ARGONNE BL	PORTEOUS	SMOKE	SWBNET,
234-016	234-015	06/12/2018	330.00	ARGONNE BL	ARGONNE BL	LANE	SMOKE	SWBNET,
234-017	234-016	06/12/2018	330.00	ARGONNE BL	ARGONNE BL	LANE	SMOKE	SWBNET,
234-018	234-017	06/12/2018	330.00	ARGONNE BL	ARGONNE BL	BRAGG	SMOKE	SWBNET,
234-019	235-025	08/24/2018	330.00	MARSHALL FOCH	MARSHALL FOCH	PORTEOUS	SMOKE	SWBNET,
234-020	234-019	08/24/2018	330.00	MARSHALL FOCH	MARSHALL FOCH	PORTEOUS	SMOKE	SWBNET,
234-021	234-020	08/24/2018	303.00	MARSHALL FOCH	MARSHALL FOCH	LANE	SMOKE	SWBNET,
234-022	234-021	08/24/2018	303.00	MARSHALL FOCH	MARSHALL FOCH	LANE	SMOKE	SWBNET,
234-023	235-019	08/24/2018	331.00	GEN DIAZ	GEN DIAZ	PORTEOUS	SMOKE	SWBNET,
234-024	234-023	08/24/2018	327.00	GEN DIAZ	GEN DIAZ	PORTEOUS	SMOKE	SWBNET,
234-025	234-024	08/24/2018	35.00	GEN DIAZ	GEN DIAZ	PORTEOUS	SMOKE	SWBNET,
234-026	234-025	08/24/2018	266.00	GEN DIAZ	GEN DIAZ	LANE	SMOKE	SWBNET,
234-027	234-026	08/24/2018	300.00	GEN DIAZ	GEN DIAZ	LANE	SMOKE	SWBNET,

<u>STUCT1</u>	<u>STRUCT2</u>	<u>INSP DATE</u>	<u>LENGTH</u>	<u>ADDRESS</u>	<u>STREET</u>	<u>X STREET</u>	<u>ACTIVITY</u>	<u>INSPECTED BY</u>
234-028	235-001	08/24/2018	267.00		MEMPHIS	PORTEOUS	SMOKE	SWBNET,
234-029	234-028	08/24/2018	334.00		MEMPHIS	PORTEOUS	SMOKE	SWBNET,
234-030	234-029	08/24/2018	330.00		MEMPHIS	LANE	SMOKE	SWBNET,
234-031	234-030	08/24/2018	330.00		MEMPHIS	LANE	SMOKE	SWBNET,
234-032	234-031	08/24/2018	342.00		MEMPHIS	BRAGG	SMOKE	SWBNET,
234-033	234-031	08/24/2018	323.00		LANE	GEN DIAZ	SMOKE	SWBNET,
234-034	234-033	08/27/2018	330.00		GEN DIAZ	BRAGG	SMOKE	SWBNET,
234-035	234-033	08/27/2018	323.00		LANE	MARSHALL FOCH	SMOKE	SWBNET,
234-036	234-035	08/27/2018	356.00		MARSHALL FOCH	BRAGG	SMOKE	SWBNET,
235-001	235-SPS21	08/30/2018	41.00		MEMPHIS	FILMORE AV	SMOKE	SWBNET,
235-003	235-001	08/27/2018	64.00		MEMPHIS	FILMORE AV	SMOKE	SWBNET,
235-004	235-003	08/27/2018	15.00		MEMPHIS	FILMORE AV	SMOKE	SWBNET,
235-005	235-004	08/27/2018	150.00		FILMORE AV	LOUPHIS AL	SMOKE	SWBNET,
235-006	235-005	08/27/2018	383.00		LOUPHIS AL	CHAPELLE	SMOKE	SWBNET,
235-007	235-006	08/27/2018	237.00		LOUPHIS AL	CHAPELLE	SMOKE	SWBNET,
235-008	235-007	08/27/2018	35.00		LOUPHIS AL	CHAPELLE	SMOKE	SWBNET,
235-009	235-008	08/27/2018	167.00		LOUPHIS AL	MOUTON	SMOKE	SWBNET,
235-010	235-009	08/27/2018	383.00		LOUPHIS AL	MOUTON	SMOKE	SWBNET,
235-011	235-003	08/27/2018	15.00		MEMPHIS	FILMORE AV	SMOKE	SWBNET,
235-012	235-011	08/27/2018	162.00		FILMORE AV	MEMPHIS	SMOKE	SWBNET,
235-013	235-012	08/27/2018	97.00		FILMORE AV	VICKSBURG	SMOKE	SWBNET,
235-014	235-011	08/27/2018	312.00		MEMPHIS	CHAPELLE	SMOKE	SWBNET,
235-015	235-014	08/27/2018	306.00		MEMPHIS	CHAPELLE	SMOKE	SWBNET,
235-016	235-015	08/27/2018	27.00		MEMPHIS	CHAPELLE	SMOKE	SWBNET,
235-017	235-016	08/27/2018	300.00		MEMPHIS	MOUTON	SMOKE	SWBNET,
235-018	235-017	08/27/2018	293.00		MEMPHIS	MOUTON	SMOKE	SWBNET,
235-019	235-003	08/27/2018	323.00		FILMORE AV	GEN DIAZ	SMOKE	SWBNET,
235-020	235-019	08/27/2018	330.00		GEN DIAZ	CHAPELLE	SMOKE	SWBNET,
235-021	235-016	08/28/2018	323.00		CHAPELLE	GEN DIAZ	SMOKE	SWBNET,
235-021	235-041	08/28/2018	38.00		GEN DIAZ	CHAPELLE	SMOKE	SWBNET,
235-022	235-021	08/28/2018	244.00		CHAPELLE	MARSHALL FOCH	SMOKE	SWBNET,
235-023	235-021	08/28/2018	299.00		GEN DIAZ	MOUTON	SMOKE	SWBNET,
235-024	235-023	08/28/2018	300.00		GEN DIAZ	MOUTON	SMOKE	SWBNET,
235-025	235-019	08/28/2018	323.00		FILMORE AV	MARSHALL FOCH	SMOKE	SWBNET,
235-026	235-025	08/28/2018	332.00		MARSHALL FOCH	CHAPELLE	SMOKE	SWBNET,
235-027	235-054	08/28/2018	11.00		MARSHALL FOCH	CHAPELLE	SMOKE	SWBNET,
235-028	235-027	08/28/2018	324.00		MARSHALL FOCH	MOUTON	SMOKE	SWBNET,
235-029	235-025	08/28/2018	310.00		FILMORE AV	ARGONNE BL	SMOKE	SWBNET,
235-031	235-029	08/28/2018	328.00		ARGONNE BL	CHAPELLE	SMOKE	SWBNET,
235-032	235-055	08/28/2018	30.00		ARGONNE BL	CHAPELLE	SMOKE	SWBNET,
235-033	235-032	08/28/2018	300.00		ARGONNE BL	MOUTON	SMOKE	SWBNET,

<u>STUCT1</u>	<u>STRUCT2</u>	<u>INSP DATE</u>	<u>LENGTH</u>	<u>ADDRESS</u>	<u>STREET</u>	<u>X STREET</u>	<u>ACTIVITY</u>	<u>INSPECTED BY</u>
235-034	235-033	08/28/2018	303.00		ARGONNE BL	MOUTON	SMOKE	SWBNET,
235-035	235-029	08/28/2018	53.00		FILMORE AV	ARGONNE BL	SMOKE	SWBNET,
235-036	235-035	08/28/2018	330.00		ARGONNE BL	CHAPELLE	SMOKE	SWBNET,
235-037	235-056	08/28/2018	35.00		ARGONNE BL	CHAPELLE	SMOKE	SWBNET,
235-038	235-037	08/28/2018	310.00		ARGONNE BL	MOUTON	SMOKE	SWBNET,
235-040	235-035	08/28/2018	354.00		FILMORE AV	GEN HAIG	SMOKE	SWBNET,
235-042	235-040	08/29/2018	330.00		GEN HAIG	CHAPELLE	SMOKE	SWBNET,
235-043	235-042	08/29/2018	331.00		GEN HAIG	CHAPELLE	SMOKE	SWBNET,
235-044	235-043	08/29/2018	307.00		CHAPELLE	ARGONNE BL	SMOKE	SWBNET,
235-045	235-043	08/29/2018	330.00		GEN HAIG	MOUTON	SMOKE	SWBNET,
235-046	235-040	08/29/2018	180.00		FILMORE AV	PETROL AL	SMOKE	SWBNET,
235-047	235-046	08/24/2018	37.00		PETROL AL	FILMORE AV	SMOKE	SWBNET,
235-048	235-047	08/29/2018	164.00		FILMORE AV	ORLEANS AV	SMOKE	SWBNET,
235-050	235-046	08/29/2018	328.00		PETROL AL	CHAPELLE	SMOKE	SWBNET,
235-051	235-050	08/29/2018	330.00		PETROL AL	CHAPELLE	SMOKE	SWBNET,
235-052	235-051	08/29/2018	330.00		PETROL AL	MOUTON	SMOKE	SWBNET,
235-053	235-052	08/29/2018	272.00		PETROL AL	MOUTON	SMOKE	SWBNET,
235-054	235-026	08/24/2018	315.00		MARSHALL FOCH	CHAPELLE	SMOKE	SWBNET,
236-005	236-002	08/30/2018	163.00		WALKER	GEN DIAZ	SMOKE	SWBNET,
236-006	236-005	08/30/2018	310.00		GEN DIAZ	CONRAD	SMOKE	SWBNET,
236-007	236-006	08/30/2018	320.00		CONRAD	MEMPHIS	SMOKE	SWBNET,
236-009	236-008	08/30/2018	254.00		ROBERT E LEE	GEN DIAZ	SMOKE	SWBNET,
236-010	225-033	08/30/2018	160.00		MOUTON	MEMBURG AL	SMOKE	SWBNET,
236-011	236-010	08/30/2018	315.00		MEMBURG AL	WALKER	SMOKE	SWBNET,
236-012	236-011	08/30/2018	285.00		MEMBURG AL	WALKER	SMOKE	SWBNET,
236-013	235-028	08/30/2018	335.00		MARSHALL FOCH	MOUTON	SMOKE	SWBNET,
236-014	236-013	08/30/2018	322.00		MOUTON	GEN DIAZ	SMOKE	SWBNET,
236-015	236-014	08/30/2018	300.00		GEN DIAZ	WALKER	SMOKE	SWBNET,
236-016	236-015	08/30/2018	304.00		GEN DIAZ	WALKER	SMOKE	SWBNET,
236-017	236-013	08/30/2018	325.00		MARSHALL FOCH	WALKER	SMOKE	SWBNET,
236-018	236-017	08/30/2018	335.00		MARSHALL FOCH	WALKER	SMOKE	SWBNET,
236-019	236-018	08/30/2018	265.00		WALKER	GEN DIAZ	SMOKE	SWBNET,
236-020	236-018	08/30/2018	265.00		WALKER	ARGONNE BL	SMOKE	SWBNET,
236-021	236-018	08/30/2018	310.00		MARSHALL FOCH	CONRAD	SMOKE	SWBNET,
236-022	236-021	08/30/2018	245.00		CONRAD	GEN DIAZ	SMOKE	SWBNET,
236-023	236-021	08/30/2018	170.00		CONRAD	ARGONNE BL	SMOKE	SWBNET,
236-024	236-021	08/30/2018	325.00		MARSHALL FOCH	ROBERT E LEE BL	SMOKE	SWBNET,
236-025	236-024	08/30/2018	160.00		ROBERT E LEE	GEN DIAZ	SMOKE	SWBNET,
236-026	236-024	08/30/2018	213.00		ROBERT E LEE	ARGONNE BL	SMOKE	SWBNET,
236-027	236-013	08/30/2018	322.00		MOUTON	ARGONNE BL	SMOKE	SWBNET,
236-028	236-027	08/27/2018	328.00		ARGONNE BL	WALKER	SMOKE	SWBNET,

<u>STUCT1</u>	<u>STRUCT2</u>	<u>INSP DATE</u>	<u>LENGTH</u>	<u>ADDRESS</u>	<u>STREET</u>	<u>X STREET</u>	<u>ACTIVITY</u>	<u>INSPECTED BY</u>
236-029	236-028	08/27/2018	32.00	ARGONNE BL	WALKER		SMOKE	SWBNET,
236-030	236-029	08/27/2018	275.00	ARGONNE BL	WALKER		SMOKE	SWBNET,
236-031	236-028	08/27/2018	333.00	ARGONNE BL	WALKER		SMOKE	SWBNET,
236-032	236-031	08/27/2018	31.00	WALKER	ARGONNE BL		SMOKE	SWBNET,
236-033	236-032	08/27/2018	20.00	ARGONNE BL	WALKER		SMOKE	SWBNET,
236-034	236-033	08/27/2018	287.00	ARGONNE BL	CONRAD		SMOKE	SWBNET,
236-035	236-034	08/27/2018	293.00	ARGONNE BL	ROBERT E LEE BL		SMOKE	SWBNET,
236-036	236-031	08/27/2018	25.00	ARGONNE BL	WALKER		SMOKE	SWBNET,
236-037	236-036	08/27/2018	285.00	ARGONNE BL	CONRAD		SMOKE	SWBNET,
236-038	236-037	08/27/2018	294.00	ARGONNE BL	ROBERT E LEE BL		SMOKE	SWBNET,
236-039	235-045	08/27/2018	330.00	GEN HAIG	MOUTON		SMOKE	SWBNET,
236-040	236-039	08/27/2018	337.00	MOUTON	ARGONNE BL		SMOKE	SWBNET,
236-041	236-040	08/27/2018	25.00	MOUTON	ARGONNE BL		SMOKE	SWBNET,
236-042	236-041	08/27/2018	278.00	ARGONNE BL	WALKER		SMOKE	SWBNET,
236-043	236-039	08/27/2018	331.00	GEN HAIG	WALKER		SMOKE	SWBNET,
236-044	236-043	08/27/2018	330.00	GEN HAIG	WALKER		SMOKE	SWBNET,
236-045	236-044	08/27/2018	350.00	GEN HAIG	ROBERT E LEE BL		SMOKE	SWBNET,
236-046	236-045	08/28/2018	283.00	GEN HAIG	ROBERT E LEE BL		SMOKE	SWBNET,
236-047	236-046	08/28/2018	226.00	ROBERT E LEE	ARGONNE BL		SMOKE	SWBNET,
236-049	236-048	08/28/2018	330.00	PETROL AL	WALKER		SMOKE	SWBNET,
236-050	236-049	08/28/2018	330.00	PETROL AL	WALKER		SMOKE	SWBNET,
236-051	236-050	08/28/2018	123.00	WALKER	ORLEANS AV		SMOKE	SWBNET,
236-052	236-050	08/30/2018	315.00	PETROL AL	ROBERT E LEE BL		SMOKE	SWBNET,
236-053	236-052	08/30/2018	285.00	PETROL AL	ROBERT E LEE BL		SMOKE	SWBNET,
236-054	236-008	08/30/2018	194.00	ROBERT E LEE	VICKSBURG		SMOKE	SWBNET,
237-001	237A-092	08/30/2018	110.00	MARCONI DR	THRUSH		SMOKE	SWBNET,
237-002	237-001	08/30/2018	110.00	MARCONI DR	THRUSH		SMOKE	SWBNET,
237-003	237-002	08/29/2018	90.00	MARCONI DR	TULIP		SMOKE	SWBNET,
237-004	237-003	08/29/2018	80.00	MARCONI DR	TULIP		SMOKE	SWBNET,
237-005	237-004	08/29/2018	101.00	TULIP	FOLIAGE PK		SMOKE	SWBNET,
237-006	237-005	08/29/2018	95.00	TULIP	FOLIAGE PK		SMOKE	SWBNET,
237-007	237-004	08/29/2018	333.00	MARCONI DR	DAISY LN		SMOKE	SWBNET,
237-008	237-007	08/29/2018	210.00	DAISY LN	FOLIAGE PK		SMOKE	SWBNET,
237-009	237-008	08/29/2018	142.00	DAISY LN	FOLIAGE PK		SMOKE	SWBNET,
237-010	237-009	08/29/2018	146.00	DAISY LN	FOLIAGE PK		SMOKE	SWBNET,
237-011	237-010	08/29/2018	80.00	DAISY LN	FOLIAGE PK		SMOKE	SWBNET,
237-012	237-007	08/29/2018	330.00	MARCONI DR	POPPY LN		SMOKE	SWBNET,
237-013	237-012	08/29/2018	214.00	POPPY LN	FOLIAGE PK		SMOKE	SWBNET,
237-014	237-013	08/29/2018	208.00	POPPY LN	FOLIAGE PK		SMOKE	SWBNET,
237-015	237-014	08/29/2018	100.00	POPPY LN	FOLIAGE PK		SMOKE	SWBNET,
237-016	237-015	08/29/2018	100.00	POPPY LN	FOLIAGE PK		SMOKE	SWBNET,

<u>STUCT1</u>	<u>STRUCT2</u>	<u>INSP DATE</u>	<u>LENGTH</u>	<u>ADDRESS</u>	<u>STREET</u>	<u>X STREET</u>	<u>ACTIVITY</u>	<u>INSPECTED BY</u>
237-017	237-016	08/29/2018	101.00	POPPY LN	POPPY LN	FOLIAGE PK	SMOKE	SWBNET,
237-018	237-017	08/30/2018	96.00	POPPY LN	POPPY LN	FOLIAGE PK	SMOKE	SWBNET,
237-019	237-018	08/30/2018	97.00	POPPY LN	POPPY LN	FOLIAGE PK	SMOKE	SWBNET,
237-020	237-019	08/30/2018	70.00	POPPY LN	POPPY LN	FOLIAGE PK	SMOKE	SWBNET,
237-021	237-012	08/30/2018	350.00	MARCONI DR	MARCONI DR	ALTHEA LN	SMOKE	SWBNET,
237-022	237-021	08/30/2018	230.00	ALTHEA LN	ALTHEA LN	BREEZE PARK	SMOKE	SWBNET,
237-023	237-022	08/30/2018	240.00	ALTHEA LN	ALTHEA LN	BREEZE PARK	SMOKE	SWBNET,
237-024	237-023	08/30/2018	110.00	ALTHEA LN	ALTHEA LN	BREEZE PARK	SMOKE	SWBNET,
237-025	237-024	08/30/2018	100.00	ALTHEA LN	ALTHEA LN	BREEZE PARK	SMOKE	SWBNET,
237-026	237-025	08/30/2018	100.00	ALTHEA LN	ALTHEA LN	BREEZE PARK	SMOKE	SWBNET,
237-027	237-026	08/30/2018	100.00	ALTHEA LN	ALTHEA LN	BREEZE PARK	SMOKE	SWBNET,
237-028	237-027	08/30/2018	130.00	ALTHEA LN	ALTHEA LN	BREEZE PARK	SMOKE	SWBNET,
237-029	237-021	08/30/2018	130.00	MARCONI DR	MARCONI DR	THRASHER	SMOKE	SWBNET,
237-030	237-029	08/30/2018	60.00	MARCONI DR	MARCONI DR	THRASHER	SMOKE	SWBNET,
237-031	237-030	08/30/2018	75.00	MARCONI DR	MARCONI DR	CALLA LN	SMOKE	SWBNET,
237-032	237-031	08/30/2018	75.00	MARCONI DR	MARCONI DR	CALLA LN	SMOKE	SWBNET,
237-033	237-032	08/31/2018	170.00	CALLA LN	CALLA LN	BREEZE PARK	SMOKE	SWBNET,
237-034	237-033	08/31/2018	170.00	CALLA LN	CALLA LN	BREEZE PARK	SMOKE	SWBNET,
237-035	237-034	08/31/2018	100.00	CALLA LN	CALLA LN	BREEZE PARK	SMOKE	SWBNET,
237-036	237-035	08/31/2018	100.00	CALLA LN	CALLA LN	BREEZE PARK	SMOKE	SWBNET,
237-037	237-036	08/31/2018	100.00	CALLA LN	CALLA LN	BREEZE PARK	SMOKE	SWBNET,
237-038	237-032	08/31/2018	83.00	MARCONI DR	MARCONI DR	SNIPER	SMOKE	SWBNET,
237-039	237-038	08/31/2018	91.00	MARCONI DR	MARCONI DR	SNIPER	SMOKE	SWBNET,
237-040	237-039	08/31/2018	223.00	MARCONI DR	MARCONI DR	BREEZE PARK	SMOKE	SWBNET,
237-041	237-040	08/31/2018	235.00	MARCONI DR	MARCONI DR	BREEZE PARK	SMOKE	SWBNET,
237-042	237-041	08/31/2018	200.00	BREEZE PARK	BREEZE PARK	SNIPER	SMOKE	SWBNET,
237-043	237-042	08/31/2018	200.00	BREEZE PARK	BREEZE PARK	CALLA LN	SMOKE	SWBNET,
237-044	237-043	08/31/2018	190.00	BREEZE PARK	BREEZE PARK	THRASHER	SMOKE	SWBNET,
237-045	237-044	08/30/2018	190.00	BREEZE PARK	BREEZE PARK	ALTHEA LN	SMOKE	SWBNET,
237-046	237-045	08/31/2018	195.00	BREEZE PARK	BREEZE PARK	N WREN	SMOKE	SWBNET,
237-047	237-041	08/31/2018	70.00	MARCONI DR	MARCONI DR	BREEZE PARK	SMOKE	SWBNET,
237-048	237-047	08/31/2018	68.00	MARCONI DR	MARCONI DR	BREEZE PARK	SMOKE	SWBNET,
237-049	237-048	08/31/2018	245.00	BREEZE PARK	BREEZE PARK	CALLA LN	SMOKE	SWBNET,
237-050	237-049	08/31/2018	250.00	BREEZE PARK	BREEZE PARK	THRASHER	SMOKE	SWBNET,
237-051	237-050	08/31/2018	245.00	BREEZE PARK	BREEZE PARK	ALTHEA LN	SMOKE	SWBNET,
237-052	237-051	08/31/2018	250.00	BREEZE PARK	BREEZE PARK	LILY LN	SMOKE	SWBNET,
237-053	237-052	08/31/2018	140.00	BREEZE PARK	BREEZE PARK	LILY LN	SMOKE	SWBNET,
237-054	237-048	08/31/2018	180.00	MARCONI DR	MARCONI DR	WARBLER	SMOKE	SWBNET,
237-055	237-054	08/31/2018	180.00	WARBLER	WARBLER	HYBISCUS LN	SMOKE	SWBNET,
237-056	237-055	08/31/2018	220.00	HYBISCUS LN	HYBISCUS LN	OZONE PK	SMOKE	SWBNET,
237-057	237-056	08/31/2018	222.00	HYBISCUS LN	HYBISCUS LN	OZONE PK	SMOKE	SWBNET,

<u>STUCT1</u>	<u>STRUCT2</u>	<u>INSP DATE</u>	<u>LENGTH</u>	<u>ADDRESS</u>	<u>STREET</u>	<u>X STREET</u>	<u>ACTIVITY</u>	<u>INSPECTED BY</u>
237-058	237-057	08/31/2018	230.00		HYBISCUS LN	OZONE PK	SMOKE	SWBNET,
237-059	237-058	08/31/2018	230.00		HYBISCUS LN	OZONE PK	SMOKE	SWBNET,
237-081	237-080	01/16/2018	275.00		OZONE PK	AZALEA LN	SMOKE	SWBNET,
237A-078	237A-076	12/26/2018	267.00		FLORAL PARK	LARK	SMOKE	SWBNET,
237A-079	237A-078	12/26/2018	78.00		FLORAL PARK	LARK	SMOKE	SWBNET,
237A-080	237-112	12/26/2018	250.00		ZEPHYR PARK	LAKEVIEW PARK	SMOKE	SWBNET,
237A-081	237A-080	12/26/2018	200.00		ZEPHYR PARK	LAKEVIEW PARK	SMOKE	SWBNET,
237A-082	237A-081	12/26/2018	200.00		ZEPHYR PARK	LAKEVIEW PARK	SMOKE	SWBNET,
237A-083	237A-082	12/26/2018	125.00		LAKEVIEW PARK	ZEPHYR PARK	SMOKE	SWBNET,
237A-085	237A-084	12/26/2018	270.00		LAKEVIEW PARK	RAIL	SMOKE	SWBNET,
237A-086	227-001	12/26/2018	90.00		ROBERT E LEE	MARCONI DR	SMOKE	SWBNET,
237A-088	237A-087	12/26/2018	235.00		ROBERT E LEE	MARCONI DR	SMOKE	SWBNET,
237A-089	237A-088	12/26/2018	139.00		ROBERT E LEE	MARCONI DR	SMOKE	SWBNET,
237A-090	237A-089	12/26/2018	65.00		ROBERT E LEE	MARCONI DR	SMOKE	SWBNET,
237A-091	237A-090	12/26/2018	110.00		MARCONI DR	FOLIAGE PK	SMOKE	SWBNET,
237A-092	237A-091	12/26/2018	105.00		MARCONI DR	FOLIAGE PK	SMOKE	SWBNET,
237A-093	237A-090	12/26/2018	20.00		ROBERT E LEE	FOLIAGE PK	SMOKE	SWBNET,
237A-094	237A-093	12/26/2018	242.00		ROBERT E LEE	PANSY LN	SMOKE	SWBNET,
237A-095	237A-094	12/26/2018	289.00		ROBERT E LEE	PANSY LN	SMOKE	SWBNET,
237A-096	237A-095	12/26/2018	150.00		PANSY LN	FOLIAGE PK	SMOKE	SWBNET,
237A-097	237A-096	12/26/2018	140.00		PANSY LN	FOLIAGE PK	SMOKE	SWBNET,
237A-099	237A-098	12/26/2018	65.00		FOLIAGE PK	ROBERT E LEE BL	SMOKE	SWBNET,
237A-100	237A-095	12/26/2018	350.00		ROBERT E LEE	MARIGOLD LN	SMOKE	SWBNET,
237A-101	237A-100	12/26/2018	195.00		MARIGOLD LN	FOLIAGE PK	SMOKE	SWBNET,
237A-102	237A-100	12/26/2018	155.00		ROBERT E LEE	CRANE	SMOKE	SWBNET,
237A-103	237A-102	12/26/2018	184.00		ROBERT E LEE	LARKSPUR LN	SMOKE	SWBNET,
237A-104	237A-103	12/26/2018	250.00		LARKSPUR LN	FOLIAGE PK	SMOKE	SWBNET,
237A-105	237A-103	12/27/2018	137.00		ROBERT E LEE	DOVE	SMOKE	SWBNET,
237A-106	237A-105	12/27/2018	98.00		ROBERT E LEE	NASTURTIIUM LN	SMOKE	SWBNET,
237A-107	237A-106	12/27/2018	97.00		ROBERT E LEE	NASTURTIIUM LN	SMOKE	SWBNET,
237A-108	237A-107	12/27/2018	132.00		ROBERT E LEE	EGRET	SMOKE	SWBNET,
237A-109	237A-108	12/27/2018	200.00		ROBERT E LEE	HYDRANGEA LN	SMOKE	SWBNET,
237A-110	237A-109	12/27/2018	201.00		ROBERT E LEE	SPANISH FORT BL	SMOKE	SWBNET,
237A-111	237A-110	12/27/2018	145.00		ROBERT E LEE	SPANISH FORT BL	SMOKE	SWBNET,
237A-112	237A-124	12/27/2018	165.00		LAKEVIEW PARK	LAKESHORE DR	SMOKE	SWBNET,
237A-113	237-097	12/27/2018	340.00		ZEPHYR PARK	FUCHSIA LN	SMOKE	SWBNET,
237A-114	237A-113	12/27/2018	160.00		FUCHSIA LN	LARK	SMOKE	SWBNET,
237A-115	237A-114	12/27/2018	160.00		FUCHSIA LN	LARK	SMOKE	SWBNET,
237A-118	237A-113	12/27/2018	330.00		ZEPHYR PARK	ZINNIA LN	SMOKE	SWBNET,
237A-119	237A-118	12/27/2018	210.00		ZINNIA LN	ZEPHYR PARK	SMOKE	SWBNET,
237A-120	237A-119	12/27/2018	115.00		ZINNIA LN	ZEPHYR PARK	SMOKE	SWBNET,

<u>STUCT1</u>	<u>STRUCT2</u>	<u>INSP DATE</u>	<u>LENGTH</u>	<u>ADDRESS</u>	<u>STREET</u>	<u>X STREET</u>	<u>ACTIVITY</u>	<u>INSPECTED BY</u>
237A-121	237A-118	12/27/2018	228.00		ZEPHYR PARK	LAKEVIEW PARK	SMOKE	SWBNET,
237A-122	237A-121	12/27/2018	120.00		LAKEVIEW PARK	LAKESHORE DR	SMOKE	SWBNET,
237A-124	237A-123	12/27/2018	125.00		LAKEVIEW PARK	LAKESHORE DR	SMOKE	SWBNET,
237A-126	237A-046	12/27/2018	113.00		BALSAM LN	BEAUREGARD DR	SMOKE	SWBNET,
237A-127	237A-126	12/27/2018	108.00		BALSAM LN	BEAUREGARD DR	SMOKE	SWBNET,
237A-129	237A-128	12/27/2018	60.00		BALSAM LN	BEAUREGARD DR	SMOKE	SWBNET,
239-002	239-051	12/27/2018	200.00		CITY PARK AV	W MOSS	SMOKE	SWBNET,
239-004	239-003	01/02/2018	275.00		LELONG DR	DREYFOUS DR	SMOKE	SWBNET,
239-037	239-036	01/03/2018	180.00		STADIUM DR	MARCONI DR	SMOKE	SWBNET,
239-040	239-033	01/03/2018	270.00		STADIUM DR	ROOSEVELT MALL	SMOKE	SWBNET,
240-042	216-036	07/26/2018	265.00		OLGA	DUMAINE	SMOKE	SWBNET,
240-043	240-042	07/26/2018	355.00		OLGA	DUMAINE	SMOKE	SWBNET,
243-015	243-014	01/14/2018	260.00		SEVILLE DR	PARIS AV	SMOKE	SWBNET,
243-016	243-013	01/14/2018	238.00		PERLITA	RIVIERA AV	SMOKE	SWBNET,
243-017	243-016	01/14/2018	20.00		PERLITA	RIVIERA AV	SMOKE	SWBNET,
243-018	243-017	01/14/2018	28.00		PERLITA	RIVIERA AV	SMOKE	SWBNET,
244-008	244-007	01/16/2018	283.00		ST BERNARD AV	FILMORE AV	SMOKE	SWBNET,
267-011	267-010	08/10/2018	280.00		TOULOUSE	ROYAL	SMOKE	SWBNET,
267-034	267-026	08/10/2018	355.00		ROYAL	TOULOUSE	SMOKE	SWBNET,
267-035	267-034	07/10/2018	340.00		TOULOUSE	CHARTRES	SMOKE	SWBNET,
267-037	267-034	08/10/2018	316.00		ROYAL	ST LOUIS	SMOKE	SWBNET,
282-013	282-011	02/01/2018	130.00		FRENCHMEN	ESPLANADE AV	SMOKE	SWBNET,
282-014	282-010	02/01/2018	225.00		ESPLANADE AV	N PETERS	SMOKE	SWBNET,
282-015	282-014	02/01/2018	176.00		ESPLANADE AV	N PETERS	SMOKE	SWBNET,
282-016	283-019	02/01/2018	416.00	500	GOV NICHOLLS	DECATUR	SMOKE	SWBNET,
282-017	282-016	02/01/2018	306.00	1107	DECATUR	URSULINES AV	SMOKE	SWBNET,
282-018	283-020	02/01/2018	404.00	500	URSULINES AV	DECATUR	SMOKE	SWBNET,
282-019	282-018	02/01/2018	316.00	1001	DECATUR	ST PHILIP	SMOKE	SWBNET,
282-020	266-022	02/01/2018	135.00	915	DECATUR	ST PHILIP	SMOKE	SWBNET,
282-021	282-020	02/01/2018	176.00	937	DECATUR	ST PHILIP	SMOKE	SWBNET,
282-022	282-020	02/01/2018	32.00	912	DECATUR	ST PHILIP	SMOKE	SWBNET,
282-023	282-022	02/01/2018	178.00	940	N PETERS	ST PHILIP	SMOKE	SWBNET,
282-027	266-023	02/01/2018	213.00	912	N PETERS	ST PHILIP	SMOKE	SWBNET,
282-028	282-027	02/01/2018	155.00		N PETERS	ST PHILIP	SMOKE	SWBNET,
282-029	282-009	02/12/2018	180.00		N PETERS	ST PHILIP	SMOKE	SWBNET,
283-001	284-046	02/01/2018	360.00		ESPLANADE AV	DAUPHINE	SMOKE	SWBNET,
283-002	283-001	02/01/2018	255.00		DAUPHINE	BARRACKS	SMOKE	SWBNET,
283-003	283-002	02/01/2018	355.00		DAUPHINE	GOV NICHOLLS	SMOKE	SWBNET,
283-004	283-003	02/01/2018	304.00		DAUPHINE	URSULINES AV	SMOKE	SWBNET,
283-005	283-001	02/01/2018	365.00		ESPLANADE AV	BOURBON	SMOKE	SWBNET,
283-006	283-002	02/02/2018	366.00		BARRACKS	BOURBON	SMOKE	SWBNET,

<u>STUCT1</u>	<u>STRUCT2</u>	<u>INSP DATE</u>	<u>LENGTH</u>	<u>ADDRESS</u>	<u>STREET</u>	<u>X STREET</u>	<u>ACTIVITY</u>	<u>INSPECTED BY</u>
283-006	283-005	02/02/2018	258.00		BOURBON	BARRACKS	SMOKE	SWBNET,
283-007	283-006	02/02/2018	311.00		BARRACKS	ROYAL	SMOKE	SWBNET,
283-008	283-006	02/02/2018	355.00		BOURBON	GOV NICHOLLS	SMOKE	SWBNET,
283-009	283-008	02/02/2018	305.00		GOV NICHOLLS	ROYAL	SMOKE	SWBNET,
283-010	283-008	02/02/2018	356.00		BOURBON	URSULINES AV	SMOKE	SWBNET,
283-011	283-010	02/02/2018	320.00		BOURBON	ST PHILIP	SMOKE	SWBNET,
283-012	283-005	02/02/2018	354.00		ESPLANADE AV	ROYAL	SMOKE	SWBNET,
283-013	283-012	02/02/2018	249.00		ROYAL	BARRACKS	SMOKE	SWBNET,
283-014	283-013	02/02/2018	364.00		ROYAL	GOV NICHOLLS	SMOKE	SWBNET,
283-015	283-010	02/02/2018	354.00		URSULINES AV	ROYAL	SMOKE	SWBNET,
283-016	283-015	02/02/2018	332.00		ROYAL	ST PHILIP	SMOKE	SWBNET,
283-017	283-012	02/02/2018	366.00		ESPLANADE AV	CHARTRES	SMOKE	SWBNET,
283-018	283-013	02/05/2018	366.00		BARRACKS	CHARTRES	SMOKE	SWBNET,
283-019	283-014	02/05/2018	365.00		GOV NICHOLLS	CHARTRES	SMOKE	SWBNET,
283-019	283-018	02/05/2018	362.00		CHARTRES	GOV NICHOLLS	SMOKE	SWBNET,
283-020	283-015	02/05/2018	363.00		URSULINES AV	CHARTRES	SMOKE	SWBNET,
283-020	283-019	02/05/2018	355.00		CHARTRES	URSULINES AV	SMOKE	SWBNET,
283-021	283-020	02/05/2018	324.00		CHARTRES	ST PHILIP	SMOKE	SWBNET,
283-022	284-037	02/05/2018	335.00		ESPLANADE AV	DAUPHINE	SMOKE	SWBNET,
283-023	283-022	02/05/2018	370.00		ESPLANADE AV	BOURBON	SMOKE	SWBNET,
283-024	283-023	02/05/2018	371.00		ESPLANADE AV	ROYAL	SMOKE	SWBNET,
283-025	283-024	02/05/2018	364.00		ESPLANADE AV	CHARTRES	SMOKE	SWBNET,
283-026	284-056	02/05/2018	355.00		URSULINES AV	DAUPHINE	SMOKE	SWBNET,
283-027	283-026	02/05/2018	302.00		URSULINES AV	BOURBON	SMOKE	SWBNET,
283-028	267-012	02/05/2018	360.00		DAUPHINE	ST PHILIP	SMOKE	SWBNET,
283-028	284-057	02/05/2018	360.00		ST PHILIP	DAUPHINE	SMOKE	SWBNET,
283-029	283-028	02/06/2018	320.00		DAUPHINE	URSULINES AV	SMOKE	SWBNET,
283-030	283-028	02/06/2018	294.00		ST PHILIP	BOURBON	SMOKE	SWBNET,
283-031	267-017	02/06/2018	359.00		BOURBON	ST PHILIP	SMOKE	SWBNET,
283-032	283-031	02/06/2018	315.00		ST PHILIP	ROYAL	SMOKE	SWBNET,
283-033	267-019	02/06/2018	358.00		ROYAL	ST PHILIP	SMOKE	SWBNET,
283-034	283-033	02/06/2018	311.00		ST PHILIP	CHARTRES	SMOKE	SWBNET,
283-035	267-047	02/06/2018	356.00		CHARTRES	ST PHILIP	SMOKE	SWBNET,
283-036	283-035	02/06/2018	343.00		ST PHILIP	DECATUR	SMOKE	SWBNET,
284-002	285-046	02/06/2018	239.00		ESPLANADE AV	TREME	SMOKE	SWBNET,
284-003	284-002	02/06/2018	320.00		ESPLANADE AV	ST CLAUDE AV	SMOKE	SWBNET,
284-004	284-003	02/06/2018	243.00		ST CLAUDE AV	BARRACKS	SMOKE	SWBNET,
284-005	284-004	02/06/2018	304.00		BARRACKS	TREME	SMOKE	SWBNET,
284-006	284-005	02/06/2018	245.00		TREME	GOV NICHOLLS	SMOKE	SWBNET,
284-007	284-005	02/06/2018	186.00		TREME	ESPLANADE AV	SMOKE	SWBNET,
284-008	284-004	02/06/2018	365.00		BARRACKS	N RAMPART	SMOKE	SWBNET,

<u>STUCT1</u>	<u>STRUCT2</u>	<u>INSP DATE</u>	<u>LENGTH</u>	<u>ADDRESS</u>	<u>STREET</u>	<u>X STREET</u>	<u>ACTIVITY</u>	<u>INSPECTED BY</u>
284-009	284-008	02/08/2018	192.00		N RAMPART	ESPLANADE AV	SMOKE	SWBNET,
284-010	284-008	02/08/2018	282.00		N RAMPART	GOV NICHOLLS	SMOKE	SWBNET,
284-011	284-004	02/08/2018	335.00		ST CLAUDE AV	GOV NICHOLLS	SMOKE	SWBNET,
284-012	284-011	02/08/2018	280.00		GOV NICHOLLS	TREME	SMOKE	SWBNET,
284-013	284-012	02/08/2018	322.00		TREME	URSULINES AV	SMOKE	SWBNET,
284-014	284-011	02/08/2018	26.00		GOV NICHOLLS	ST CLAUDE AV	SMOKE	SWBNET,
284-015	284-014	02/08/2018	364.00		GOV NICHOLLS	N RAMPART	SMOKE	SWBNET,
284-016	284-015	02/08/2018	290.00		N RAMPART	URSULINES AV	SMOKE	SWBNET,
284-017	284-014	02/08/2018	386.00		ST CLAUDE AV	URSULINES AV	SMOKE	SWBNET,
284-018	284-017	02/08/2018	265.00		URSULINES AV	TREME	SMOKE	SWBNET,
284-019	284-017	02/01/2018	363.00		URSULINES AV	N RAMPART	SMOKE	SWBNET,
284-020	284-019	02/08/2018	314.00		N RAMPART	ST PHILIP	SMOKE	SWBNET,
284-021	284-017	02/08/2018	303.00		ST CLAUDE AV	ST PHILIP	SMOKE	SWBNET,
284-022	284-021	02/08/2018	53.00		ST CLAUDE AV	ST PHILIP	SMOKE	SWBNET,
284-023	284-022	02/08/2018	308.00		ST PHILIP	TREME	SMOKE	SWBNET,
284-024	284-023	02/09/2018	285.00		TREME	URSULINES AV	SMOKE	SWBNET,
284-025	284-022	02/09/2018	290.00		ST PHILIP	N RAMPART	SMOKE	SWBNET,
284-026	284-075	02/12/2018	100.00	1041	ESPLANADE AV	N RAMPART	SMOKE	SWBNET,
284-027	284-026	02/09/2018	75.00		N RAMPART	ESPLANADE AV	SMOKE	SWBNET,
284-028	284-027	02/09/2018	280.00		N RAMPART	KERLEREC	SMOKE	SWBNET,
284-029	284-028	02/09/2018	44.00		N RAMPART	KERLEREC	SMOKE	SWBNET,
284-030	284-029	02/12/2018	371.00		KERLEREC	ST CLAUDE AV	SMOKE	SWBNET,
284-031	284-030	02/09/2018	230.00		ST CLAUDE AV	COLUMBUS	SMOKE	SWBNET,
284-032	284-028	02/12/2018	290.00		KERLEREC	BURGUNDY	SMOKE	SWBNET,
284-033	284-029	02/09/2018	347.00		KERLEREC	BURGUNDY	SMOKE	SWBNET,
284-034	284-028	02/09/2018	363.00		KERLEREC	ST CLAUDE AV	SMOKE	SWBNET,
284-035	284-027	02/09/2018	325.00		ESPLANADE AV	BURGUNDY	SMOKE	SWBNET,
284-036	284-035	02/09/2018	235.00		BURGUNDY	KERLEREC	SMOKE	SWBNET,
284-037	284-035	02/09/2018	37.00		ESPLANADE AV	BURGUNDY	SMOKE	SWBNET,
284-038	284-037	02/09/2018	279.00		BURGUNDY	KERLEREC	SMOKE	SWBNET,
284-039	284-038	02/12/2018	295.00		KERLEREC	DAUPHINE	SMOKE	SWBNET,
284-040	284-038	02/12/2018	39.00		BURGUNDY	KERLEREC	SMOKE	SWBNET,
284-041	284-074	02/12/2018	310.00		ESPLANADE AV	ST CLAUDE AV	SMOKE	SWBNET,
284-042	284-041	02/12/2018	261.00		ST CLAUDE AV	KERLEREC	SMOKE	SWBNET,
284-043	284-026	02/12/2018	252.00		N RAMPART	BARRACKS	SMOKE	SWBNET,
284-045	284-044	02/02/2018	280.00		N RAMPART	URSULINES AV	SMOKE	SWBNET,
284-046	284-026	02/02/2018	348.00		ESPLANADE AV	BURGUNDY	SMOKE	SWBNET,
284-047	284-043	02/02/2018	352.00		BARRACKS	BURGUNDY	SMOKE	SWBNET,
284-048	284-047	02/02/2018	290.00		BARRACKS	DAUPHINE	SMOKE	SWBNET,
284-049	284-044	02/02/2018	350.00		GOV NICHOLLS	BURGUNDY	SMOKE	SWBNET,
284-049	284-047	02/02/2018	356.00		BURGUNDY	GOV NICHOLLS	SMOKE	SWBNET,

<u>STUCT1</u>	<u>STRUCT2</u>	<u>INSP DATE</u>	<u>LENGTH</u>	<u>ADDRESS</u>	<u>STREET</u>	<u>X STREET</u>	<u>ACTIVITY</u>	<u>INSPECTED BY</u>
284-050	284-049	02/02/2018	307.00	GOV NICHOLLS	DAUPHINE		SMOKE	SWBNET,
284-051	284-049	02/02/2018	285.00	BURGUNDY	URSULINES AV		SMOKE	SWBNET,
284-052	268-011	02/02/2018	365.00	N RAMPART	ST PHILIP		SMOKE	SWBNET,
284-053	284-052	02/02/2018	353.00	N RAMPART	URSULINES AV		SMOKE	SWBNET,
284-054	284-053	02/02/2018	26.00	N RAMPART	URSULINES AV		SMOKE	SWBNET,
284-055	284-054	02/02/2018	355.00	URSULINES AV	BURGUNDY		SMOKE	SWBNET,
284-056	284-055	02/02/2018	15.00	URSULINES AV	BURGUNDY		SMOKE	SWBNET,
284-057	268-013	02/02/2018	360.00	BURGUNDY	ST PHILIP		SMOKE	SWBNET,
284-057	284-052	02/02/2018	371.00	ST PHILIP	BURGUNDY		SMOKE	SWBNET,
284-058	284-057	02/02/2018	320.00	BURGUNDY	URSULINES AV		SMOKE	SWBNET,
284-060	284-059	02/05/2018	234.00	KERLEREC	ST CLAUDE AV		SMOKE	SWBNET,
284-061	284-060	02/05/2018	212.00	ST CLAUDE AV	ESPLANADE AV		SMOKE	SWBNET,
284-062	285-070	02/05/2018	405.00	COLUMBUS	ST CLAUDE AV		SMOKE	SWBNET,
284-064	284-063	02/05/2018	12.00	TREME	ESPLANADE AV		SMOKE	SWBNET,
284-065	284-064	02/05/2018	247.00	ESPLANADE AV	ST CLAUDE AV		SMOKE	SWBNET,
284-066	285-047	02/12/2018	248.00	BARRACKS	TREME		SMOKE	SWBNET,
284-067	284-066	02/05/2018	200.00	TREME	ESPLANADE AV		SMOKE	SWBNET,
284-068	284-066	02/05/2018	243.00	TREME	GOV NICHOLLS		SMOKE	SWBNET,
284-069	285-013	02/05/2018	284.00	URSULINES AV	TREME		SMOKE	SWBNET,
284-070	284-069	02/05/2018	321.00	TREME	GOV NICHOLLS		SMOKE	SWBNET,
284-071	284-069	02/05/2018	282.00	TREME	ST PHILIP		SMOKE	SWBNET,
284-072	285-017	02/15/2018	260.00	GOV NICHOLLS	TREME		SMOKE	SWBNET,
284-075	284-003	02/12/2018	330.00	ESPLANADE AV	N RAMPART		SMOKE	SWBNET,
285-001	296-012	02/05/2018	397.00	N ROBERTSON	ST PHILIP		SMOKE	SWBNET,
285-002	285-001	02/05/2018	253.00	ST PHILIP	N VILLERE		SMOKE	SWBNET,
285-003	285-001	02/06/2018	12.00	ST PHILIP	N ROBERTSON		SMOKE	SWBNET,
285-004	285-003	02/06/2018	290.00	N ROBERTSON	URSULINES AV		SMOKE	SWBNET,
285-005	285-003	02/06/2018	194.00	ST PHILIP	N CLAIBORNE AV		SMOKE	SWBNET,
285-006	285-005	02/06/2018	203.00	N CLAIBORNE AV	ST PHILIP		SMOKE	SWBNET,
285-008	285-007	02/06/2018	12.00	URSULINES AV	N ROBERTSON		SMOKE	SWBNET,
285-009	285-008	02/06/2018	190.00	URSULINES AV	N CLAIBORNE AV		SMOKE	SWBNET,
285-010	285-007	02/06/2018	320.00	URSULINES AV	N VILLERE		SMOKE	SWBNET,
285-011	285-010	02/06/2018	355.00	N VILLERE	ST PHILIP		SMOKE	SWBNET,
285-012	285-011	02/06/2018	243.00	ST PHILIP	MARAIS		SMOKE	SWBNET,
285-013	285-010	02/06/2018	306.00	URSULINES AV	MARAIS		SMOKE	SWBNET,
285-014	285-013	02/06/2018	356.00	MARAIS	ST PHILIP		SMOKE	SWBNET,
285-016	285-013	02/06/2018	208.00	MARAIS	GOV NICHOLLS		SMOKE	SWBNET,
285-017	285-016	02/06/2018	209.00	MARAIS	GOV NICHOLLS		SMOKE	SWBNET,
285-018	285-010	02/07/2018	219.00	N VILLERE	GOV NICHOLLS		SMOKE	SWBNET,
285-019	285-008	02/07/2018	230.00	N ROBERTSON	GOV NICHOLLS		SMOKE	SWBNET,
285-020	285-019	02/07/2018	235.00	N ROBERTSON	GOV NICHOLLS		SMOKE	SWBNET,

<u>STUCT1</u>	<u>STRUCT2</u>	<u>INSP DATE</u>	<u>LENGTH</u>	<u>ADDRESS</u>	<u>STREET</u>	<u>X STREET</u>	<u>ACTIVITY</u>	<u>INSPECTED BY</u>
285-021	285-020	02/07/2018	223.00	GOV NICHOLLS	N CLAIBORNE AV	SMOKE	SWBNET,	
285-022	285-021	02/07/2018	28.00	N CLAIBORNE AV	GOV NICHOLLS	SMOKE	SWBNET,	
285-023	285-022	02/07/2018	100.00	N CLAIBORNE AV	ESPLANADE AV	SMOKE	SWBNET,	
285-024	285-023	02/07/2018	125.00	N CLAIBORNE AV	ESPLANADE AV	SMOKE	SWBNET,	
285-025	285-024	02/07/2018	180.00	N CLAIBORNE AV	ESPLANADE AV	SMOKE	SWBNET,	
285-027	285-026	02/07/2018	205.00	N ROBERTSON	ESPLANADE AV	SMOKE	SWBNET,	
285-028	285-007	02/07/2018	455.00	N ROBERTSON	GOV NICHOLLS	SMOKE	SWBNET,	
285-029	285-028	02/07/2018	293.00	GOV NICHOLLS	N CLAIBORNE AV	SMOKE	SWBNET,	
285-030	285-029	02/07/2018	210.00	GOV NICHOLLS	N CLAIBORNE AV	SMOKE	SWBNET,	
285-031	285-030	02/12/2018	301.00	N CLAIBORNE AV	URSULINES AV	SMOKE	SWBNET,	
285-032	285-031	02/07/2018	236.00	URSULINES AV	N DERBIGNY	SMOKE	SWBNET,	
285-033	285-030	02/07/2018	162.00	N CLAIBORNE AV	BAYOU RD	SMOKE	SWBNET,	
285-034	285-033	02/08/2018	223.00	N CLAIBORNE AV	ESPLANADE AV	SMOKE	SWBNET,	
285-035	285-034	02/08/2018	214.00	N CLAIBORNE AV	ESPLANADE AV	SMOKE	SWBNET,	
285-036	285-035	02/08/2018	215.00	ESPLANADE AV	N DERBIGNY	SMOKE	SWBNET,	
285-037	285-018	02/08/2018	218.00	N VILLERE	GOV NICHOLLS	SMOKE	SWBNET,	
285-037	285-028	02/08/2018	322.00	GOV NICHOLLS	N VILLERE	SMOKE	SWBNET,	
285-038	285-037	02/08/2018	270.00	GOV NICHOLLS	MARAIS	SMOKE	SWBNET,	
285-039	285-038	02/12/2018	258.00	MARAIS	BARRACKS	SMOKE	SWBNET,	
285-040	285-037	02/08/2018	233.00	N VILLERE	ESPLANADE AV	SMOKE	SWBNET,	
285-041	285-040	02/08/2018	233.00	N VILLERE	ESPLANADE AV	SMOKE	SWBNET,	
285-042	285-028	02/08/2018	521.00	N ROBERTSON	ESPLANADE AV	SMOKE	SWBNET,	
285-043	285-042	02/08/2018	12.00	ESPLANADE AV	N ROBERTSON	SMOKE	SWBNET,	
285-044	285-043	02/08/2018	225.00	ESPLANADE AV	N CLAIBORNE AV	SMOKE	SWBNET,	
285-045	285-042	02/08/2018	328.00	ESPLANADE AV	N VILLERE	SMOKE	SWBNET,	
285-046	285-045	02/08/2018	380.00	ESPLANADE AV	MARAIS	SMOKE	SWBNET,	
285-047	285-046	02/08/2018	256.00	MARAIS	BARRACKS	SMOKE	SWBNET,	
285-048	285-042	02/08/2018	62.00	N ROBERTSON	ESPLANADE AV	SMOKE	SWBNET,	
285-049	285-048	02/09/2018	15.00	ESPLANADE AV	N ROBERTSON	SMOKE	SWBNET,	
285-050	285-049	02/09/2018	229.00	ESPLANADE AV	N CLAIBORNE AV	SMOKE	SWBNET,	
285-051	285-049	02/09/2018	310.00	N ROBERTSON	KERLEREC	SMOKE	SWBNET,	
285-052	285-080	02/12/2018	211.00	ESPLANADE AV	N VILLERE	SMOKE	SWBNET,	
285-053	285-048	02/09/2018	366.00	N ROBERTSON	KERLEREC	SMOKE	SWBNET,	
285-054	285-053	02/09/2018	13.00	KERLEREC	N ROBERTSON	SMOKE	SWBNET,	
285-055	285-054	02/09/2018	280.00	KERLEREC	N CLAIBORNE AV	SMOKE	SWBNET,	
285-056	285-055	02/09/2018	306.00	N CLAIBORNE AV	COLUMBUS	SMOKE	SWBNET,	
285-057	285-055	02/09/2018	290.00	N CLAIBORNE AV	ESPLANADE AV	SMOKE	SWBNET,	
285-058	285-054	02/09/2018	320.00	N ROBERTSON	COLUMBUS	SMOKE	SWBNET,	
285-059	285-053	02/09/2018	320.00	KERLEREC	N VILLERE	SMOKE	SWBNET,	
285-060	285-059	02/09/2018	365.00	N VILLERE	ESPLANADE AV	SMOKE	SWBNET,	
285-061	285-060	02/09/2018	343.00	ESPLANADE AV	MARAIS	SMOKE	SWBNET,	

<u>STUCT1</u>	<u>STRUCT2</u>	<u>INSP DATE</u>	<u>LENGTH</u>	<u>ADDRESS</u>	<u>STREET</u>	<u>X STREET</u>	<u>ACTIVITY</u>	<u>INSPECTED BY</u>
285-062	285-059	02/12/2018	220.00		KERLEREC	MARAIS	SMOKE	SWBNET,
285-063	285-062	02/12/2018	240.00		KERLEREC	MARAIS	SMOKE	SWBNET,
285-064	285-063	02/12/2018	360.00		MARAIS	ESPLANADE AV	SMOKE	SWBNET,
285-065	285-053	02/05/2018	365.00		N ROBERTSON	COLUMBUS	SMOKE	SWBNET,
285-066	285-065	02/05/2018	13.00		COLUMBUS	N ROBERTSON	SMOKE	SWBNET,
285-067	285-066	02/05/2018	281.00		COLUMBUS	N CLAIBORNE AV	SMOKE	SWBNET,
285-068	285-059	02/05/2018	366.00		N VILLERE	COLUMBUS	SMOKE	SWBNET,
285-068	285-065	02/05/2018	320.00		COLUMBUS	N VILLERE	SMOKE	SWBNET,
285-070	285-063	02/05/2018	328.00		MARAIS	COLUMBUS	SMOKE	SWBNET,
285-070	285-069	02/05/2018	288.00		COLUMBUS	MARAIS	SMOKE	SWBNET,
285-072	285-071	02/05/2018	288.00		N CLAIBORNE AV	KERLEREC	SMOKE	SWBNET,
285-073	286-046	02/05/2018	290.00		KERLEREC	N CLAIBORNE AV	SMOKE	SWBNET,
285-074	285-073	02/05/2018	278.00		N CLAIBORNE AV	ESPLANADE AV	SMOKE	SWBNET,
285-075	286-047	02/05/2018	237.00		ESPLANADE AV	N CLAIBORNE AV	SMOKE	SWBNET,
285-076	286-004	02/05/2018	285.00		URSULINES AV	N CLAIBORNE AV	SMOKE	SWBNET,
285-077	285-076	02/05/2018	270.00		N CLAIBORNE AV	ST PHILIP	SMOKE	SWBNET,
285-078	286-007	02/06/2018	245.00		ST PHILIP	N CLAIBORNE AV	SMOKE	SWBNET,
285-079	286-008	02/06/2018	283.00		ST PHILIP	N CLAIBORNE AV	SMOKE	SWBNET,
285-080	285-048	02/12/2018	24.00		ESPLANADE AV	N ROBERTSON	SMOKE	SWBNET,
286-001	285-030	02/06/2018	288.00		GOV NICHOLLS	N DERBIGNY	SMOKE	SWBNET,
286-002	286-001	02/16/2018	305.00		N DERBIGNY	URSULINES AV	SMOKE	SWBNET,
286-003	286-002	02/06/2018	301.00		URSULINES AV	N ROMAN	SMOKE	SWBNET,
286-004	286-002	02/06/2018	93.00		N DERBIGNY	URSULINES AV	SMOKE	SWBNET,
286-005	286-004	02/06/2018	353.00		URSULINES AV	N ROMAN	SMOKE	SWBNET,
286-006	286-005	02/06/2018	300.00		URSULINES AV	N PRIEUR	SMOKE	SWBNET,
286-007	286-004	02/06/2018	305.00		N DERBIGNY	ST PHILIP	SMOKE	SWBNET,
286-008	286-007	02/06/2018	44.00		N DERBIGNY	ST PHILIP	SMOKE	SWBNET,
286-009	286-007	02/06/2018	315.00		ST PHILIP	N ROMAN	SMOKE	SWBNET,
286-010	286-008	02/06/2018	355.00		ST PHILIP	N ROMAN	SMOKE	SWBNET,
286-011	286-010	02/06/2018	333.00		ST PHILIP	N PRIEUR	SMOKE	SWBNET,
286-012	286-005	02/06/2018	304.00		N ROMAN	ST PHILIP	SMOKE	SWBNET,
286-013	286-012	02/06/2018	290.00		ST PHILIP	N PRIEUR	SMOKE	SWBNET,
286-014	286-001	02/07/2018	348.00	1838	GOV NICHOLLS	N ROMAN	SMOKE	SWBNET,
286-015	286-014	02/07/2018	305.00		N ROMAN	URSULINES AV	SMOKE	SWBNET,
286-016	286-015	02/07/2018	283.00		URSULINES AV	N PRIEUR	SMOKE	SWBNET,
286-017	286-014	02/07/2018	355.00		GOV NICHOLLS	N PRIEUR	SMOKE	SWBNET,
286-018	286-017	02/07/2018	300.00		N PRIEUR	URSULINES AV	SMOKE	SWBNET,
286-019	286-018	02/07/2018	91.00		N PRIEUR	URSULINES AV	SMOKE	SWBNET,
286-020	286-019	02/07/2018	306.00		N PRIEUR	ST PHILIP	SMOKE	SWBNET,
286-021	286-020	02/07/2018	342.00		ST PHILIP	N JOHNSON	SMOKE	SWBNET,
286-022	286-021	02/08/2018	41.00		N JOHNSON	ST PHILIP	SMOKE	SWBNET,

<u>STUCT1</u>	<u>STRUCT2</u>	<u>INSP DATE</u>	<u>LENGTH</u>	<u>ADDRESS</u>	<u>STREET</u>	<u>X STREET</u>	<u>ACTIVITY</u>	<u>INSPECTED BY</u>
286-023	286-022	02/07/2018	321.00		ST PHILIP	N PRIEUR	SMOKE	SWBNET,
286-024	286-019	02/07/2018	344.00		URSULINES AV	N JOHNSON	SMOKE	SWBNET,
286-025	286-024	02/07/2018	270.00		N JOHNSON	ST PHILIP	SMOKE	SWBNET,
286-026	286-018	02/07/2018	280.00		URSULINES AV	N JOHNSON	SMOKE	SWBNET,
286-027	286-017	02/07/2018	345.00		GOV NICHOLLS	N JOHNSON	SMOKE	SWBNET,
286-028	286-027	02/07/2018	295.00		N JOHNSON	URSULINES AV	SMOKE	SWBNET,
286-029	286-027	02/08/2018	370.00		N JOHNSON	BARRACKS	SMOKE	SWBNET,
286-030	286-029	02/08/2018	293.00		BARRACKS	N PRIEUR	SMOKE	SWBNET,
286-031	285-033	02/08/2018	298.00		BAYOU RD	N DERBIGNY	SMOKE	SWBNET,
286-031	286-001	02/12/2018	234.00		N DERBIGNY	BAYOU RD	SMOKE	SWBNET,
286-032	286-031	02/08/2018	363.00		N DERBIGNY	ESPLANADE AV	SMOKE	SWBNET,
286-033	286-032	02/08/2018	286.00		ESPLANADE AV	N ROMAN	SMOKE	SWBNET,
286-034	286-014	02/08/2018	320.00		N ROMAN	BAYOU RD	SMOKE	SWBNET,
286-034	286-031	02/08/2018	361.00		BAYOU RD	N ROMAN	SMOKE	SWBNET,
286-035	286-034	02/08/2018	278.00		N ROMAN	ESPLANADE AV	SMOKE	SWBNET,
286-036	286-035	02/08/2018	283.00		ESPLANADE AV	N PRIEUR	SMOKE	SWBNET,
286-037	286-034	02/08/2018	342.00		BAYOU RD	N PRIEUR	SMOKE	SWBNET,
286-038	286-037	02/12/2018	343.00		N PRIEUR	GOV NICHOLLS	SMOKE	SWBNET,
286-039	286-037	02/08/2018	153.00		N PRIEUR	ESPLANADE AV	SMOKE	SWBNET,
286-040	286-037	02/08/2018	43.00		BAYOU RD	N PRIEUR	SMOKE	SWBNET,
286-042	286-029	02/08/2018	125.00		N JOHNSON	BAYOU RD	SMOKE	SWBNET,
286-042	286-040	02/08/2018	336.00		BAYOU RD	N JOHNSON	SMOKE	SWBNET,
286-043	286-042	02/09/2018	84.00		N JOHNSON	ESPLANADE AV	SMOKE	SWBNET,
286-044	286-042	02/09/2018	309.00		BAYOU RD	N GALVEZ	SMOKE	SWBNET,
286-045	304-018	02/09/2018	370.00		N DERBIGNY	COLUMBUS	SMOKE	SWBNET,
286-046	286-045	02/12/2018	375.00		N DERBIGNY	KERLEREC	SMOKE	SWBNET,
286-047	286-046	02/09/2018	350.00		N DERBIGNY	ESPLANADE AV	SMOKE	SWBNET,
286-048	286-045	02/09/2018	290.00		COLUMBUS	N ROMAN	SMOKE	SWBNET,
286-049	286-046	02/09/2018	350.00		KERLEREC	N ROMAN	SMOKE	SWBNET,
286-050	286-049	02/09/2018	374.00		N ROMAN	COLUMBUS	SMOKE	SWBNET,
286-051	286-050	02/09/2018	285.00		COLUMBUS	N PRIEUR	SMOKE	SWBNET,
286-052	286-049	02/09/2018	350.00		N ROMAN	ESPLANADE AV	SMOKE	SWBNET,
286-053	286-052	02/09/2018	172.00		ESPLANADE AV	N DERBIGNY	SMOKE	SWBNET,
286-054	286-052	02/09/2018	276.00		ESPLANADE AV	N PRIEUR	SMOKE	SWBNET,
286-055	286-049	02/09/2018	348.00		KERLEREC	N PRIEUR	SMOKE	SWBNET,
286-056	286-055	02/09/2018	375.00		N PRIEUR	COLUMBUS	SMOKE	SWBNET,
286-057	286-056	02/09/2018	277.00		COLUMBUS	N JOHNSON	SMOKE	SWBNET,
286-058	286-055	02/09/2018	350.00		N PRIEUR	ESPLANADE AV	SMOKE	SWBNET,
286-059	286-058	02/09/2018	290.00		ESPLANADE AV	N JOHNSON	SMOKE	SWBNET,
286-060	286-055	02/09/2018	345.00		KERLEREC	N JOHNSON	SMOKE	SWBNET,
286-061	286-060	02/09/2018	373.00		N JOHNSON	COLUMBUS	SMOKE	SWBNET,

<u>STUCT1</u>	<u>STRUCT2</u>	<u>INSP DATE</u>	<u>LENGTH</u>	<u>ADDRESS</u>	<u>STREET</u>	<u>X STREET</u>	<u>ACTIVITY</u>	<u>INSPECTED BY</u>
286-062	286-061	02/12/2018	284.00		COLUMBUS	N GALVEZ	SMOKE	SWBNET,
286-063	286-060	02/12/2018	353.00		N JOHNSON	ESPLANADE AV	SMOKE	SWBNET,
286-064	286-063	02/12/2018	264.00		ESPLANADE AV	N GALVEZ	SMOKE	SWBNET,
286-065	286-024	02/12/2018	310.00		URSULINES AV	N GALVEZ	SMOKE	SWBNET,
287-001	286-027	02/12/2018	343.00		GOV NICHOLLS	N GALVEZ	SMOKE	SWBNET,
287-002	287-001	02/12/2018	365.00		GOV NICHOLLS	N MIRO	SMOKE	SWBNET,
287-003	287-002	02/12/2018	298.00		N MIRO	URSULINES AV	SMOKE	SWBNET,
287-004	287-003	02/12/2018	295.00		URSULINES AV	N TONTI	SMOKE	SWBNET,
287-005	287-003	02/12/2018	338.00		URSULINES AV	N GALVEZ	SMOKE	SWBNET,
287-006	287-005	02/12/2018	241.00		N GALVEZ	GOV NICHOLLS	SMOKE	SWBNET,
287-007	287-003	02/12/2018	90.00		N MIRO	URSULINES AV	SMOKE	SWBNET,
287-008	287-007	02/12/2018	336.00		URSULINES AV	N GALVEZ	SMOKE	SWBNET,
287-009	287-008	02/12/2018	271.00		N GALVEZ	ST PHILIP	SMOKE	SWBNET,
287-010	287-007	02/12/2018	350.00		URSULINES AV	N TONTI	SMOKE	SWBNET,
287-011	287-010	02/12/2018	262.00		N TONTI	ST PHILIP	SMOKE	SWBNET,
287-012	287-010	02/12/2018	308.00		URSULINES AV	N ROCHEBLAVE	SMOKE	SWBNET,
287-013	287-007	02/12/2018	324.00		N MIRO	ST PHILIP	SMOKE	SWBNET,
287-014	287-013	04/26/2018	335.00		ST PHILIP	N GALVEZ	SMOKE	SWBNET,
287-015	287-013	04/26/2018	355.00		ST PHILIP	N TONTI	SMOKE	SWBNET,
287-016	287-015	04/26/2018	297.00		ST PHILIP	N ROCHEBLAVE	SMOKE	SWBNET,
287-017	287-070	04/26/2018	202.00		BARRACKS	MILNE BL	SMOKE	SWBNET,
287-018	287-017	04/26/2018	140.00		BARRACKS	N GALVEZ	SMOKE	SWBNET,
287-020	287-070	04/26/2018	235.00		N MIRO	ESPLANADE AV	SMOKE	SWBNET,
287-021	287-020	04/26/2018	351.00		ESPLANADE AV	N TONTI	SMOKE	SWBNET,
287-022	287-021	05/07/2018	290.00		ESPLANADE AV	N ROCHEBLAVE	SMOKE	SWBNET,
287-023	287-002	04/26/2018	352.00		GOV NICHOLLS	N TONTI	SMOKE	SWBNET,
287-024	287-023	04/26/2018	295.00		N TONTI	URSULINES AV	SMOKE	SWBNET,
287-025	287-024	04/26/2018	293.00		URSULINES AV	N ROCHEBLAVE	SMOKE	SWBNET,
287-026	287-023	04/26/2018	364.00		N TONTI	BARRACKS	SMOKE	SWBNET,
287-026	287-070	04/26/2018	352.00		BARRACKS	N TONTI	SMOKE	SWBNET,
287-027	287-026	04/27/2018	185.00		N TONTI	ESPLANADE AV	SMOKE	SWBNET,
287-028	287-026	04/27/2018	297.00		BARRACKS	N ROCHEBLAVE	SMOKE	SWBNET,
287-029	287-023	04/27/2018	348.00		GOV NICHOLLS	N ROCHEBLAVE	SMOKE	SWBNET,
287-030	287-029	04/27/2018	290.00		N ROCHEBLAVE	URSULINES AV	SMOKE	SWBNET,
287-031	287-030	04/27/2018	251.00		URSULINES AV	N DORGENOIS	SMOKE	SWBNET,
287-032	287-030	05/07/2018	95.00		N ROCHEBLAVE	URSULINES AV	SMOKE	SWBNET,
287-033	287-032	04/27/2018	237.00		URSULINES AV	N DORGENOIS	SMOKE	SWBNET,
287-034	287-032	04/27/2018	337.00		N ROCHEBLAVE	ST PHILIP	SMOKE	SWBNET,
287-035	287-034	04/27/2018	240.00		ST PHILIP	N DORGENOIS	SMOKE	SWBNET,
287-036	287-029	04/27/2018	235.00		GOV NICHOLLS	N DORGENOIS	SMOKE	SWBNET,
287-037	287-029	04/27/2018	367.00		N ROCHEBLAVE	BARRACKS	SMOKE	SWBNET,

<u>STUCT1</u>	<u>STRUCT2</u>	<u>INSP DATE</u>	<u>LENGTH</u>	<u>ADDRESS</u>	<u>STREET</u>	<u>X STREET</u>	<u>ACTIVITY</u>	<u>INSPECTED BY</u>
287-038	287-037	04/27/2018	235.00		BARRACKS	N DORGENOIS	SMOKE	SWBNET,
287-039	287-037	04/27/2018	236.00		N ROCHEBLAVE	ESPLANADE AV	SMOKE	SWBNET,
287-040	287-018	04/30/2018	315.00		N GALVEZ	GOV NICHOLLS	SMOKE	SWBNET,
287-041	287-017	04/30/2018	214.00		MILNE RD	ESPLANADE AV	SMOKE	SWBNET,
287-042	287-041	04/30/2018	197.00		ESPLANADE AV	N MIRO	SMOKE	SWBNET,
287-043	287-020	04/30/2018	65.00		N MIRO	BAYOU RD	SMOKE	SWBNET,
287-044	287-043	04/30/2018	360.00		BAYOU RD	N TONTI	SMOKE	SWBNET,
287-045	287-044	04/30/2018	370.00		BAYOU RD	N ROCHEBLAVE	SMOKE	SWBNET,
287-046	287-045	04/30/2018	100.00		BAYOU RD	N DORGENOIS	SMOKE	SWBNET,
287-047	287-045	04/30/2018	205.00		N ROCHEBLAVE	KERLEREC	SMOKE	SWBNET,
287-048	287-047	04/30/2018	365.00		KERLEREC	N DORGENOIS	SMOKE	SWBNET,
287-049	287-047	04/30/2018	372.00		N ROCHEBLAVE	COLUMBUS	SMOKE	SWBNET,
287-050	287-049	04/30/2018	415.00		COLUMBUS	N DORGENOIS	SMOKE	SWBNET,
287-051	287-043	04/30/2018	380.00		N MIRO	KERLEREC	SMOKE	SWBNET,
287-052	287-051	05/01/2018	175.00		KERLEREC	N MIRO	SMOKE	SWBNET,
287-053	287-051	05/01/2018	370.00		N MIRO	COLUMBUS	SMOKE	SWBNET,
287-054	287-053	05/01/2018	355.00		COLUMBUS	N TONTI	SMOKE	SWBNET,
287-055	287-054	05/01/2018	200.00		N TONTI	BAYOU RD	SMOKE	SWBNET,
287-056	287-055	05/01/2018	177.00		N TONTI	BAYOU RD	SMOKE	SWBNET,
287-057	287-054	05/01/2018	296.00		COLUMBUS	N ROCHEBLAVE	SMOKE	SWBNET,
287-058	286-060	05/07/2018	363.00		KERLEREC	N GALVEZ	SMOKE	SWBNET,
287-059	287-058	05/01/2018	145.00		KERLEREC	N GALVEZ	SMOKE	SWBNET,
287-060	287-058	05/01/2018	350.00		N GALVEZ	ESPLANADE AV	SMOKE	SWBNET,
287-061	287-060	05/01/2018	278.00		ESPLANADE AV	N MIRO	SMOKE	SWBNET,
287-062	287-058	05/01/2018	369.00		N GALVEZ	COLUMBUS	SMOKE	SWBNET,
287-063	287-062	05/01/2018	284.00		COLUMBUS	N MIRO	SMOKE	SWBNET,
287-064	286-029	05/01/2018	340.00		BARRACKS	N GALVEZ	SMOKE	SWBNET,
287-065	287-064	05/02/2018	308.00		N GALVEZ	GOV NICHOLLS	SMOKE	SWBNET,
287-066	287-072	05/07/2018	11.00		URSULINES AV	N GALVEZ	SMOKE	SWBNET,
287-067	287-066	05/02/2018	233.00		N GALVEZ	GOV NICHOLLS	SMOKE	SWBNET,
287-068	286-022	05/07/2018	335.00		ST PHILIP	N GALVEZ	SMOKE	SWBNET,
287-069	288-059	05/02/2018	230.00		BELL	N ROCHEBLAVE	SMOKE	SWBNET,
287-070	287-002	05/02/2018	364.00		N MIRO	BARRACKS	SMOKE	SWBNET,
287-072	286-028	05/07/2018	323.00		URSULINES AV	N GALVEZ	SMOKE	SWBNET,
288-001	272-021	05/02/2018	419.00		N BROAD	ST PHILIP	SMOKE	SWBNET,
288-002	288-001	05/02/2018	258.00		ST PHILIP	N WHITE	SMOKE	SWBNET,
288-003	288-002	05/02/2018	240.00		ST PHILIP	N WHITE	SMOKE	SWBNET,
288-004	288-003	05/02/2018	252.00		N WHITE	BELLECHASSE	SMOKE	SWBNET,
288-005	288-004	05/02/2018	325.00		BELLECHASSE	N DUPRE	SMOKE	SWBNET,
288-006	288-004	05/02/2018	160.00		BELLECHASSE	URSULINES AV	SMOKE	SWBNET,
288-007	288-006	05/02/2018	280.00		URSULINES AV	N BROAD	SMOKE	SWBNET,

<u>STUCT1</u>	<u>STRUCT2</u>	<u>INSP DATE</u>	<u>LENGTH</u>	<u>ADDRESS</u>	<u>STREET</u>	<u>X STREET</u>	<u>ACTIVITY</u>	<u>INSPECTED BY</u>
288-008	288-004	05/02/2018	93.00		N WHITE	URSULINES AV	SMOKE	SWBNET,
288-009	288-008	05/03/2018	325.00		URSULINES AV	N DUPRE	SMOKE	SWBNET,
288-010	288-001	05/03/2018	420.00		N BROAD	URSULINES AV	SMOKE	SWBNET,
288-011	288-010	05/03/2018	164.00		URSULINES AV	CRETE	SMOKE	SWBNET,
288-012	288-011	05/03/2018	395.00		URSULINES AV	N WHITE	SMOKE	SWBNET,
288-013	288-012	05/03/2018	169.00		URSULINES AV	N DUPRE	SMOKE	SWBNET,
288-014	288-012	05/03/2018	145.00		N WHITE	ORCHID	SMOKE	SWBNET,
288-015	288-010	05/03/2018	90.00		N BROAD	BELLECHASSE	SMOKE	SWBNET,
288-016	288-015	05/03/2018	360.00		N BROAD	ORCHID	SMOKE	SWBNET,
288-017	288-011	05/03/2018	405.00		CRETE	ORCHID	SMOKE	SWBNET,
288-018	288-017	05/03/2018	372.00		ORCHID	N WHITE	SMOKE	SWBNET,
288-019	288-017	05/03/2018	305.00		ORCHID	N BROAD	SMOKE	SWBNET,
288-020	288-019	05/03/2018	317.00		N BROAD	ESPLANADE AV	SMOKE	SWBNET,
288-021	288-017	05/04/2018	406.00		CRETE	BELL	SMOKE	SWBNET,
288-022	288-021	05/04/2018	294.00		BELL	ESPLANADE AV	SMOKE	SWBNET,
288-023	288-022	05/04/2018	75.00		ESPLANADE AV	N BROAD	SMOKE	SWBNET,
288-024	288-021	05/04/2018	140.00		CRETE	ESPLANADE AV	SMOKE	SWBNET,
288-025	288-024	05/04/2018	300.00		ESPLANADE AV	N WHITE	SMOKE	SWBNET,
288-026	288-024	05/04/2018	120.00		CRETE	DESOTO	SMOKE	SWBNET,
288-027	288-026	05/04/2018	100.00		DESOTO	ESPLANADE AV	SMOKE	SWBNET,
288-028	288-026	05/04/2018	248.00		DESOTO	N BROAD	SMOKE	SWBNET,
288-029	288-028	05/04/2018	245.00		DESOTO	N BROAD	SMOKE	SWBNET,
288-030	288-029	05/04/2018	182.00		N BROAD	ESPLANADE AV	SMOKE	SWBNET,
288-031	288-029	05/07/2018	335.00		N BROAD	LEPAGE	SMOKE	SWBNET,
288-032	288-026	05/04/2018	374.00		CRETE	LEPAGE	SMOKE	SWBNET,
288-033	288-076	05/07/2018	315.00		LEPAGE	N BROAD	SMOKE	SWBNET,
288-034	288-033	05/04/2018	131.00		N BROAD	COLUMBUS	SMOKE	SWBNET,
288-035	288-034	05/07/2018	273.00		COLUMBUS	BAYOU RD	SMOKE	SWBNET,
288-036	287-035	05/07/2018	273.00		ST PHILIP	N DORGENOIS	SMOKE	SWBNET,
288-037	288-036	05/07/2018	260.00		ST PHILIP	N BROAD	SMOKE	SWBNET,
288-038	288-037	05/07/2018	248.00		ST PHILIP	N BROAD	SMOKE	SWBNET,
288-039	288-038	05/07/2018	270.00		N BROAD	URSULINES AV	SMOKE	SWBNET,
288-040	288-036	05/07/2018	332.00		N DORGENOIS	URSULINES AV	SMOKE	SWBNET,
288-041	288-040	05/07/2018	183.00		URSULINES AV	N BROAD	SMOKE	SWBNET,
288-042	288-041	04/27/2018	302.00		URSULINES AV	N BROAD	SMOKE	SWBNET,
288-043	287-031	04/27/2018	237.00		URSULINES AV	N DORGENOIS	SMOKE	SWBNET,
288-044	288-043	04/27/2018	240.00		N DORGENOIS	GOV NICHOLLS	SMOKE	SWBNET,
288-045	288-043	04/27/2018	275.00		URSULINES AV	N BROAD	SMOKE	SWBNET,
288-046	288-045	04/27/2018	263.00		URSULINES AV	N BROAD	SMOKE	SWBNET,
288-047	288-046	04/27/2018	205.00		N BROAD	GOV NICHOLLS	SMOKE	SWBNET,
288-048	287-036	04/27/2018	253.00		GOV NICHOLLS	N DORGENOIS	SMOKE	SWBNET,

<u>STUCT1</u>	<u>STRUCT2</u>	<u>INSP DATE</u>	<u>LENGTH</u>	<u>ADDRESS</u>	<u>STREET</u>	<u>X STREET</u>	<u>ACTIVITY</u>	<u>INSPECTED BY</u>
288-049	288-048	04/27/2018	192.00	GOV NICHOLLS	N BROAD	SMOKE	SWBNET,	
288-050	288-049	04/27/2018	226.00	GOV NICHOLLS	N BROAD	SMOKE	SWBNET,	
288-051	288-048	04/27/2018	315.00	N DORGENOIS	BARRACKS	SMOKE	SWBNET,	
288-052	287-038	04/02/2018	250.00	BARRACKS	N DORGENOIS	SMOKE	SWBNET,	
288-053	288-052	04/27/2018	155.00	N DORGENOIS	ESPLANADE AV	SMOKE	SWBNET,	
288-054	288-052	04/27/2018	273.00	BARRACKS	N BROAD	SMOKE	SWBNET,	
288-055	288-054	04/27/2018	262.00	BARRACKS	N BROAD	SMOKE	SWBNET,	
288-056	288-055	04/27/2018	315.00	N BROAD	GOV NICHOLLS	SMOKE	SWBNET,	
288-057	288-075	04/30/2018	183.00	N BROAD	ESPLANADE AV	SMOKE	SWBNET,	
288-059	288-065	04/30/2018	88.00	N DORGENOIS	BELL	SMOKE	SWBNET,	
288-060	288-059	04/30/2018	25.00	BELL	N DORGENOIS	SMOKE	SWBNET,	
288-061	288-060	04/30/2018	175.00	N DORGENOIS	ESPLANADE AV	SMOKE	SWBNET,	
288-062	288-060	04/30/2018	112.00	BELL	N BROAD	SMOKE	SWBNET,	
288-063	288-062	04/30/2018	234.00	BELL	N BROAD	SMOKE	SWBNET,	
288-064	288-063	04/10/2018	200.00	BELL	N BROAD	SMOKE	SWBNET,	
288-065	287-046	04/30/2018	420.00	BAYOU RD	N DORGENOIS	SMOKE	SWBNET,	
288-066	288-065	04/30/2018	92.00	BAYOU RD	DESOTO	SMOKE	SWBNET,	
288-067	288-066	04/30/2018	417.00	DESOTO	N BROAD	SMOKE	SWBNET,	
288-068	288-066	04/30/2018	254.00	BAYOU RD	N BROAD	SMOKE	SWBNET,	
288-069	288-068	04/30/2018	235.00	BAYOU RD	N BROAD	SMOKE	SWBNET,	
288-070	288-069	04/30/2018	260.00	N BROAD	DESOTO	SMOKE	SWBNET,	
288-071	288-069	04/30/2018	105.00	N BROAD	COLUMBUS	SMOKE	SWBNET,	
288-072	288-065	04/30/2018	395.00	N DORGENOIS	COLUMBUS	SMOKE	SWBNET,	
288-073	288-072	04/30/2018	243.00	COLUMBUS	N BROAD	SMOKE	SWBNET,	
288-074	288-073	04/30/2018	243.00	COLUMBUS	N BROAD	SMOKE	SWBNET,	
288-075	288-055	05/01/2018	25.00	N BROAD	BARRACKS	SMOKE	SWBNET,	
288-076	288-032	05/02/2018	310.00	LEPAGE	N BROAD	SMOKE	SWBNET,	
289-001	288-003	05/01/2018	360.00	ST PHILIP	N DUPRE	SMOKE	SWBNET,	
289-002	289-001	05/01/2018	385.00	ST PHILIP	N GAYOSO	SMOKE	SWBNET,	
289-059	289-058	05/01/2018	346.00	N DUPRE	BELL	SMOKE	SWBNET,	
289-060	288-018	05/01/2018	402.00	N WHITE	BELL	SMOKE	SWBNET,	
289-060	288-021	05/01/2018	381.00	BELL	N WHITE	SMOKE	SWBNET,	
289-061	289-060	05/01/2018	314.00	BELL	N DUPRE	SMOKE	SWBNET,	
289-062	289-060	05/01/2018	316.00	N WHITE	DESOTO	SMOKE	SWBNET,	
289-063	289-062	05/01/2018	373.00	DESOTO	N DUPRE	SMOKE	SWBNET,	
289-064	289-063	05/01/2018	375.00	DESOTO	N GAYOSO	SMOKE	SWBNET,	
289-065	289-064	05/01/2018	202.00	N GAYOSO	ESPLANADE AV	SMOKE	SWBNET,	
289-066	289-014	05/01/2018	16.00	N DUPRE	BELL	SMOKE	SWBNET,	
289-067	289-066	05/01/2018	203.00	BELL	N WHITE	SMOKE	SWBNET,	
289-068	289-026	05/07/2018	220.00	N RENDON	DESOTO	SMOKE	SWBNET,	
290-001	288-032	05/01/2018	372.00	LEPAGE	N WHITE	SMOKE	SWBNET,	

<u>STUCT1</u>	<u>STRUCT2</u>	<u>INSP DATE</u>	<u>LENGTH</u>	<u>ADDRESS</u>	<u>STREET</u>	<u>X STREET</u>	<u>ACTIVITY</u>	<u>INSPECTED BY</u>
290-002	290-001	05/01/2018	375.00	LEPAGE		N DUPRE	SMOKE	SWBNET,
290-003	290-002	05/01/2018	220.00	N DUPRE		GRAND RTE ST JOHN	SMOKE	SWBNET,
290-004	290-003	05/02/2018	90.00	N DUPRE		GRAND RTE ST JOHN	SMOKE	SWBNET,
290-005	290-001	05/02/2018	320.00	N WHITE		GRAND RTE ST JOHN	SMOKE	SWBNET,
290-006	290-005	05/02/2018	185.00	N WHITE		GRAND RTE ST JOHN	SMOKE	SWBNET,
290-007	290-006	05/02/2018	383.00	GRAND RTE ST		N DUPRE	SMOKE	SWBNET,
290-008	290-006	05/02/2018	18.00	GRAND RTE ST		N WHITE	SMOKE	SWBNET,
290-009	290-008	05/02/2018	385.00	GRAND RTE ST		CRETE	SMOKE	SWBNET,
290-010	290-006	05/02/2018	206.00	N WHITE		PONCE DE LEON	SMOKE	SWBNET,
290-011	290-010	05/02/2018	550.00	PONCE DE LEON		SAUVAGE	SMOKE	SWBNET,
290-012	290-011	05/02/2018	160.00	SAUVAGE		GRAND RTE ST JOHN	SMOKE	SWBNET,
290-013	290-011	04/26/2018	200.00	SAUVAGE		MAUREPAS	SMOKE	SWBNET,
290-014	290-013	04/26/2018	40.00	SAUVAGE		MAUREPAS	SMOKE	SWBNET,
290-016	290-015	04/26/2018	38.00	SAUVAGE		MAUREPAS	SMOKE	SWBNET,
290-018	290-015	04/26/2018	283.00	SAUVAGE		FORTIN	SMOKE	SWBNET,
290-019	290-011	04/26/2018	37.00	PONCE DE LEON		SAUVAGE	SMOKE	SWBNET,
290-020	290-019	04/26/2018	155.00	SAUVAGE		GRAND RTE ST JOHN	SMOKE	SWBNET,
290-021	290-019	04/26/2018	200.00	SAUVAGE		MAUREPAS	SMOKE	SWBNET,
290-022	290-010	04/26/2018	212.00	PONCE DE LEON		CRETE	SMOKE	SWBNET,
290-023	290-022	04/26/2018	204.00	PONCE DE LEON		CRETE	SMOKE	SWBNET,
290-024	290-010	04/26/2018	212.00	N WHITE		MAUREPAS	SMOKE	SWBNET,
290-026	290-025	04/26/2018	250.00	MAUREPAS		SAUVAGE	SMOKE	SWBNET,
290-027	290-024	04/26/2018	202.00	MAUREPAS		CRETE	SMOKE	SWBNET,
290-028	290-027	04/25/2018	254.00	MAUREPAS		CRETE	SMOKE	SWBNET,
290-030	290-029	04/25/2018	95.00	GRAND RTE ST		GENTILLY RD	SMOKE	SWBNET,
290-031	290-029	04/25/2018	187.00	CRETE		PONCE DE LEON	SMOKE	SWBNET,
290-032	290-031	04/25/2018	20.00	CRETE		PONCE DE LEON	SMOKE	SWBNET,
290-034	290-032	04/25/2018	194.00	CRETE		MAUREPAS	SMOKE	SWBNET,
290-035	290-034	04/25/2018	49.00	CRETE		MAUREPAS	SMOKE	SWBNET,
290-036	290-035	04/25/2018	190.00	CRETE		FORTIN	SMOKE	SWBNET,
290-037	290-036	04/25/2018	85.00	FORTIN		GENTILLY RD	SMOKE	SWBNET,
290-038	290-036	04/25/2018	360.00	FORTIN		N WHITE	SMOKE	SWBNET,
290-039	290-038	04/25/2018	367.00	FORTIN		N WHITE	SMOKE	SWBNET,
290-040	290-039	04/25/2018	360.00	FORTIN		SAUVAGE	SMOKE	SWBNET,
290-041	288-027	04/25/2018	291.00	ESPLANADE AV		N WHITE	SMOKE	SWBNET,
290-042	290-041	04/25/2018	210.00	N WHITE		LEPAGE	SMOKE	SWBNET,
290-043	290-038	04/25/2018	30.00	FORTIN		N WHITE	SMOKE	SWBNET,
290-044	290-039	04/25/2018	34.00	FORTIN		N WHITE	SMOKE	SWBNET,
291-001	289-045	05/02/2018	110.00	MYSTERY		ESPLANADE AV	SMOKE	SWBNET,
291-002	291-001	05/02/2018	150.00	ESPLANADE AV		PONCE DE LEON	SMOKE	SWBNET,
291-003	291-002	05/02/2018	355.00	PONCE DE LEON		N LOPEZ	SMOKE	SWBNET,

<u>STUCT1</u>	<u>STRUCT2</u>	<u>INSP DATE</u>	<u>LENGTH</u>	<u>ADDRESS</u>	<u>STREET</u>	<u>X STREET</u>	<u>ACTIVITY</u>	<u>INSPECTED BY</u>
291-004	291-003	05/07/2018	151.00		N LOPEZ	GRAND RTE ST JOHN	SMOKE	SWBNET,
291-005	291-004	05/07/2018	42.00		N LOPEZ	GRAND RTE ST JOHN	SMOKE	SWBNET,
291-007	291-003	05/07/2018	40.00		PONCE DE LEON	N LOPEZ	SMOKE	SWBNET,
291-008	291-007	05/07/2018	135.00		N LOPEZ	GRAND RTE ST JOHN	SMOKE	SWBNET,
291-009	291-007	04/25/2018	152.00		N LOPEZ	MAUREPAS	SMOKE	SWBNET,
291-010	291-007	04/25/2018	240.00		PONCE DE LEON	SAUVAGE	SMOKE	SWBNET,
291-011	291-010	04/25/2018	245.00		PONCE DE LEON	SAUVAGE	SMOKE	SWBNET,
291-012	291-001	04/25/2018	120.00		MYSTERY	MAUREPAS	SMOKE	SWBNET,
291-013	291-012	04/25/2018	160.00		MAUREPAS	ESPLANADE AV	SMOKE	SWBNET,
291-014	291-012	04/25/2018	235.00		MAUREPAS	N LOPEZ	SMOKE	SWBNET,
291-015	291-014	04/25/2018	240.00		MAUREPAS	N LOPEZ	SMOKE	SWBNET,
291-016	291-015	04/25/2018	36.00		MAUREPAS	N LOPEZ	SMOKE	SWBNET,
291-019	291-012	04/25/2018	25.00		MYSTERY	MAUREPAS	SMOKE	SWBNET,
291-020	291-019	04/25/2018	194.00		MAUREPAS	ESPLANADE AV	SMOKE	SWBNET,
291-021	291-020	04/25/2018	183.00		ESPLANADE AV	VERNA	SMOKE	SWBNET,
291-022	291-019	04/25/2018	193.00		MYSTERY	FORTIN	SMOKE	SWBNET,
291-023	291-022	04/25/2018	136.00		MYSTERY	FORTIN	SMOKE	SWBNET,
291-024	291-022	04/26/2018	233.00		FORTIN	N LOPEZ	SMOKE	SWBNET,
291-025	291-024	04/26/2018	240.00		FORTIN	N LOPEZ	SMOKE	SWBNET,
291-027	291-025	04/26/2018	40.00		FORTIN	N LOPEZ	SMOKE	SWBNET,
291-029	291-027	04/26/2018	145.00		N LOPEZ	MAUREPAS	SMOKE	SWBNET,
291-030	291-029	05/07/2018	35.00		N LOPEZ	MAUREPAS	SMOKE	SWBNET,
291-032	291-027	04/26/2018	231.00		FORTIN	SAUVAGE	SMOKE	SWBNET,
291-033	291-032	04/26/2018	245.00		FORTIN	SAUVAGE	SMOKE	SWBNET,
291-034	290-002	04/26/2018	374.00		LEPAGE	ESPLANADE AV	SMOKE	SWBNET,
291-035	291-034	04/26/2018	74.00		LEPAGE	ESPLANADE AV	SMOKE	SWBNET,
291-036	291-035	04/26/2018	127.00		ESPLANADE AV	N LOPEZ	SMOKE	SWBNET,
291-038	291-037	04/26/2018	345.00		GRAND RTE ST	N LOPEZ	SMOKE	SWBNET,
291-039	289-045	04/26/2018	330.00		ESPLANADE AV	VERNA	SMOKE	SWBNET,
291-040	291-039	04/26/2018	205.00		ESPLANADE AV	VERNA	SMOKE	SWBNET,
291-041	291-040	04/26/2018	90.00		VERNA CT	ESPLANADE AV	SMOKE	SWBNET,
291-042	291-041	04/30/2018	302.00		VERNA CT	MARIE	SMOKE	SWBNET,
291-043	291-042	04/30/2018	300.00		VERNA CT	MARIE	SMOKE	SWBNET,
291-044	291-043	04/30/2018	300.00		VERNA CT	ST VINCENT	SMOKE	SWBNET,
292-035	292-026	04/30/2018	90.00		CASTINE	DESAIX BL	SMOKE	SWBNET,
292-036	292-035	04/30/2018	455.00		DESAIX BL	TUNICA	SMOKE	SWBNET,
292-037	292-035	04/30/2018	358.00		DESAIX BL	SALTUS	SMOKE	SWBNET,
292-038	292-037	04/30/2018	340.00		DESAIX BL	SALTUS	SMOKE	SWBNET,
292-039	292-003	04/30/2018	350.00		SALTUS	TRAFALGAR	SMOKE	SWBNET,
292-040	292-039	04/30/2018	15.00		SALTUS	DESAIX BL	SMOKE	SWBNET,
292-041	292-040	04/30/2018	115.00		SALTUS	DESAIX BL	SMOKE	SWBNET,

<u>STUCT1</u>	<u>STRUCT2</u>	<u>INSP DATE</u>	<u>LENGTH</u>	<u>ADDRESS</u>	<u>STREET</u>	<u>X STREET</u>	<u>ACTIVITY</u>	<u>INSPECTED BY</u>
292-042	292-041	04/30/2018	450.00	DESAIX BL	ALDEN PL		SMOKE	SWBNET,
292-043	292-042	04/30/2018	383.00	DESAIX BL	ALDEN PL		SMOKE	SWBNET,
292-044	292-039	04/27/2018	233.00	SALTUS	TRAFALGAR		SMOKE	SWBNET,
292-045	292-044	04/27/2018	335.00	TRAFALGAR	N WHITE		SMOKE	SWBNET,
292-046	292-045	04/27/2018	37.00	TRAFALGAR	N WHITE		SMOKE	SWBNET,
292-047	292-046	04/27/2018	375.00	TRAFALGAR	CRETE		SMOKE	SWBNET,
292-048	292-047	04/27/2018	247.00	CRETE	DERBY PL		SMOKE	SWBNET,
292-049	292-047	04/27/2018	120.00	TRAFALGAR	CRETE		SMOKE	SWBNET,
292-050	292-044	04/30/2018	337.00	TRAFALGAR	ROMULUS		SMOKE	SWBNET,
292-051	292-050	04/30/2018	150.00	ROMULUS	TRAFALGAR		SMOKE	SWBNET,
292-052	292-050	04/30/2018	54.00	TRAFALGAR	ROMULUS		SMOKE	SWBNET,
292-053	292-052	05/01/2018	283.00	TRAFALGAR	N SALCEDO		SMOKE	SWBNET,
292-054	292-053	05/01/2018	160.00	N SALCEDO	DERBY PL		SMOKE	SWBNET,
292-055	292-053	05/01/2018	338.00	TRAFALGAR	N LOPEZ		SMOKE	SWBNET,
292-056	292-055	05/01/2018	165.00	N LOPEZ	TRAFALGAR		SMOKE	SWBNET,
292-057	292-044	05/01/2018	275.00	SALTUS	DERBY PL		SMOKE	SWBNET,
292-058	292-057	05/01/2018	320.00	DERBY PL	CRETE		SMOKE	SWBNET,
292-059	292-058	05/01/2018	325.00	DERBY PL	CRETE		SMOKE	SWBNET,
292-060	292-057	05/01/2018	382.00	DERBY PL	N SALCEDO		SMOKE	SWBNET,
292-061	292-060	05/01/2018	380.00	DERBY PL	N SALCEDO		SMOKE	SWBNET,
292-062	292-061	05/01/2018	379.00	DERBY PL	N RENDON		SMOKE	SWBNET,
292-063	292-062	05/01/2018	30.00	DERBY PL	N RENDON		SMOKE	SWBNET,
292-064	292-057	05/01/2018	115.00	SALTUS	CASTIGLIONE		SMOKE	SWBNET,
292-065	292-064	05/01/2018	289.00	CASTIGLIONE	CRETE		SMOKE	SWBNET,
292-066	292-065	05/01/2018	315.00	CASTIGLIONE	CRETE		SMOKE	SWBNET,
292-067	292-066	05/01/2018	204.00	CRETE	BELFORT AV		SMOKE	SWBNET,
292-068	292-064	05/02/2018	323.00	CASTIGLIONE	ROMULUS		SMOKE	SWBNET,
292-069	292-068	05/02/2018	347.00	CASTIGLIONE	N SALCEDO		SMOKE	SWBNET,
292-070	292-068	05/02/2018	240.00	ROMULUS	BELFORT AV		SMOKE	SWBNET,
292-071	292-070	05/02/2018	418.00	BELFORT AV	CRETE		SMOKE	SWBNET,
292-072	292-071	05/02/2018	416.00	BELFORT AV	CRETE		SMOKE	SWBNET,
292-073	292-070	05/02/2018	400.00	BELFORT AV	N LOPEZ		SMOKE	SWBNET,
292-074	292-073	05/02/2018	400.00	BELFORT AV	N LOPEZ		SMOKE	SWBNET,
292-076	292-055	05/02/2018	163.00	TRAFALGAR	N RENDON		SMOKE	SWBNET,
292-077	292-076	05/02/2018	27.00	TRAFALGAR	N RENDON		SMOKE	SWBNET,
303-001	285-065	05/02/2018	373.00	N ROBERTSON	LAHARPE		SMOKE	SWBNET,
303-002	303-001	05/02/2018	255.00	LAHARPE	N VILLERE		SMOKE	SWBNET,
303-003	303-001	05/02/2018	12.00	LAHARPE	N ROBERTSON		SMOKE	SWBNET,
303-004	303-003	05/02/2018	280.00	LAHARPE	N CLAIBORNE AV		SMOKE	SWBNET,
303-005	303-004	05/02/2018	195.00	N CLAIBORNE AV	ST BERNARD AV		SMOKE	SWBNET,
303-006	303-003	05/02/2018	220.00	N ROBERTSON	ST BERNARD AV		SMOKE	SWBNET,

<u>STUCT1</u>	<u>STRUCT2</u>	<u>INSP DATE</u>	<u>LENGTH</u>	<u>ADDRESS</u>	<u>STREET</u>	<u>X STREET</u>	<u>ACTIVITY</u>	<u>INSPECTED BY</u>
303-007	303-006	05/03/2018	155.00		ST BERNARD AV	N CLAIBORNE AV	SMOKE	SWBNET,
303-008	303-001	05/03/2018	234.00		N ROBERTSON	ST BERNARD AV	SMOKE	SWBNET,
303-009	303-008	05/03/2018	160.00		ST BERNARD AV	N CLAIBORNE AV	SMOKE	SWBNET,
303-010	303-009	05/03/2018	145.00		ST BERNARD AV	N CLAIBORNE AV	SMOKE	SWBNET,
303-011	303-010	05/03/2018	270.00		ST BERNARD AV	N CLAIBORNE AV	SMOKE	SWBNET,
303-012	303-009	05/03/2018	25.00		N ROBERTSON	ST BERNARD AV	SMOKE	SWBNET,
303-013	303-012	05/07/2018	120.00		N CLAIBORNE AV	N CLAIBORNE AV	SMOKE	SWBNET,
303-014	303-013	05/07/2018	75.00		N CLAIBORNE AV	ST BERNARD AV	SMOKE	SWBNET,
303-015	303-014	05/07/2018	63.00		N CLAIBORNE AV	ST BERNARD AV	SMOKE	SWBNET,
303-016	303-012	05/07/2018	412.00		ST BERNARD AV	N VILLERE	SMOKE	SWBNET,
303-017	303-016	05/07/2018	393.00		ST BERNARD AV	URQUHART	SMOKE	SWBNET,
303-018	325-035	05/07/2018	209.00		N VILLERE	ST BERNARD AV	SMOKE	SWBNET,
303-019	285-068	05/07/2018	369.00		N VILLERE	LAHARPE	SMOKE	SWBNET,
303-020	303-019	05/07/2018	157.00		LAHARPE	ST BERNARD AV	SMOKE	SWBNET,
303-021	303-020	05/07/2018	358.00		ST BERNARD AV	MARAIS	SMOKE	SWBNET,
303-022	285-066	05/07/2018	327.00		N ROBERTSON	LAHARPE	SMOKE	SWBNET,
303-023	285-067	05/07/2018	311.00		N CLAIBORNE AV	LAHARPE	SMOKE	SWBNET,
303-024	304-018	07/16/2018	192.00		LAHARPE	N CLAIBORNE AV	SMOKE	SWBNET,
303-025	303-024	07/16/2018	285.00		N CLAIBORNE AV	COLUMBUS	SMOKE	SWBNET,
303-026	304-017	07/16/2018	236.00		LAPEYROUSE	N CLAIBORNE AV	SMOKE	SWBNET,
303-027	309-032	07/23/2018	370.00		NEW ORLEANS	N DERBIGNY	SMOKE	SWBNET,
303-028	303-027	07/16/2018	115.00		N DERBIGNY	ALLEN	SMOKE	SWBNET,
303-028	326-052	07/16/2018	303.00		N DERBIGNY	NEW ORLEANS	SMOKE	SWBNET,
303-029	303-027	07/16/2018	223.00		N DERBIGNY	ST BERNARD AV	SMOKE	SWBNET,
303-030	303-029	07/16/2018	102.00		ST BERNARD AV	N DERBIGNY	SMOKE	SWBNET,
303-031	303-029	07/16/2018	335.00		ST BERNARD AV	N ROMAN	SMOKE	SWBNET,
303-032	303-006	07/23/2018	317.00		ST BERNARD AV	N VILLERE	SMOKE	SWBNET,
303-033	303-024	07/23/2018	92.00		LAHARPE	N CLAIBORNE AV	SMOKE	SWBNET,
304-001	303-011	07/16/2018	245.00		ST BERNARD AV	N DERBIGNY	SMOKE	SWBNET,
304-002	304-001	07/16/2018	385.00		ST BERNARD AV	N ROMAN	SMOKE	SWBNET,
304-003	304-002	07/16/2018	270.00		N ROMAN	LAPEYROUSE	SMOKE	SWBNET,
304-004	304-002	07/16/2018	397.00		ST BERNARD AV	N PRIEUR	SMOKE	SWBNET,
304-005	304-004	07/16/2018	124.00		N PRIEUR	ONZAGA	SMOKE	SWBNET,
304-006	304-005	07/16/2018	205.00		ONZAGA	ST BERNARD AV	SMOKE	SWBNET,
304-007	304-006	07/16/2018	100.00		ST BERNARD AV	N ROMAN	SMOKE	SWBNET,
304-008	304-005	07/17/2018	293.00		ONZAGA	N JOHNSON	SMOKE	SWBNET,
304-010	304-004	07/17/2018	385.00		ST BERNARD AV	N JOHNSON	SMOKE	SWBNET,
304-011	304-010	07/17/2018	292.00		N JOHNSON	ONZAGA	SMOKE	SWBNET,
304-012	304-011	07/17/2018	294.00		ONZAGA	N GALVEZ	SMOKE	SWBNET,
304-013	304-011	07/17/2018	365.00		N JOHNSON	LAPEYROUSE	SMOKE	SWBNET,
304-014	304-013	07/17/2018	365.00		N JOHNSON	LAHARPE	SMOKE	SWBNET,

<u>STUCT1</u>	<u>STRUCT2</u>	<u>INSP DATE</u>	<u>LENGTH</u>	<u>ADDRESS</u>	<u>STREET</u>	<u>X STREET</u>	<u>ACTIVITY</u>	<u>INSPECTED BY</u>
304-015	304-014	07/17/2018	275.00	LAHARPE		N GALVEZ	SMOKE	SWBNET,
304-016	304-014	07/17/2018	291.00	N JOHNSON		COLUMBUS	SMOKE	SWBNET,
304-017	304-001	07/17/2018	165.00	N DERBIGNY		LAPEYROUSE	SMOKE	SWBNET,
304-018	304-017	07/17/2018	365.00	N DERBIGNY		LAHARPE	SMOKE	SWBNET,
304-019	304-017	07/17/2018	355.00	LAPEYROUSE		N ROMAN	SMOKE	SWBNET,
304-020	304-018	07/17/2018	355.00	LAHARPE		N ROMAN	SMOKE	SWBNET,
304-020	304-019	07/17/2018	367.00	N ROMAN		LAHARPE	SMOKE	SWBNET,
304-021	304-020	07/17/2018	315.00	N ROMAN		COLUMBUS	SMOKE	SWBNET,
304-022	304-019	07/18/2018	349.00	LAPEYROUSE		N PRIEUR	SMOKE	SWBNET,
304-023	304-022	07/18/2018	294.00	LAPEYROUSE		N JOHNSON	SMOKE	SWBNET,
304-024	304-020	07/18/2018	352.00	LAHARPE		N PRIEUR	SMOKE	SWBNET,
304-024	304-022	07/18/2018	368.00	N PRIEUR		LAHARPE	SMOKE	SWBNET,
304-025	304-024	07/18/2018	310.00	N PRIEUR		COLUMBUS	SMOKE	SWBNET,
304-026	304-024	07/18/2018	291.00	LAHARPE		N JOHNSON	SMOKE	SWBNET,
305-001	304-010	07/18/2018	395.00	ST BERNARD AV		N GALVEZ	SMOKE	SWBNET,
305-002	305-001	07/18/2018	86.00	N GALVEZ		D"ABADIE	SMOKE	SWBNET,
305-003	305-002	07/18/2018	298.00	D"ABADIE		N MIRO	SMOKE	SWBNET,
305-004	305-002	07/18/2018	370.00	N GALVEZ		ONZAGA	SMOKE	SWBNET,
305-005	305-004	07/18/2018	300.00	ONZAGA		N MIRO	SMOKE	SWBNET,
305-006	305-004	07/18/2018	312.00	N GALVEZ		LAPEYROUSE	SMOKE	SWBNET,
305-007	305-001	07/18/2018	390.00	ST BERNARD AV		N MIRO	SMOKE	SWBNET,
305-008	305-007	07/18/2018	253.00	N MIRO		D"ABADIE	SMOKE	SWBNET,
305-009	305-008	07/18/2018	351.00	D"ABADIE		N TONTI	SMOKE	SWBNET,
305-012	305-011	07/18/2018	337.00	N TONTI		LAPEYROUSE	SMOKE	SWBNET,
305-013	305-012	07/19/2018	344.00	N TONTI		LAHARPE	SMOKE	SWBNET,
305-014	305-008	07/19/2018	368.00	N MIRO		ONZAGA	SMOKE	SWBNET,
305-015	305-014	07/19/2018	300.00	ONZAGA		N TONTI	SMOKE	SWBNET,
305-016	305-014	07/19/2018	314.00	N MIRO		LAPEYROUSE	SMOKE	SWBNET,
305-017	305-007	07/19/2018	385.00	ST BERNARD AV		N TONTI	SMOKE	SWBNET,
305-018	305-017	07/19/2018	395.00	ST BERNARD AV		N ROCHEBLAVE	SMOKE	SWBNET,
305-019	306-005	07/19/2018	241.00	AUBRY		N ROCHEBLAVE	SMOKE	SWBNET,
305-020	305-019	07/19/2018	248.00	AUBRY		N ROCHEBLAVE	SMOKE	SWBNET,
305-021	305-020	07/19/2018	152.00	N ROCHEBLAVE		ST BERNARD AV	SMOKE	SWBNET,
305-022	305-020	07/19/2018	290.00	AUBRY		N TONTI	SMOKE	SWBNET,
305-023	306-009	07/19/2018	252.00	D"ABADIE		N ROCHEBLAVE	SMOKE	SWBNET,
305-024	305-020	07/19/2018	370.00	N ROCHEBLAVE		D"ABADIE	SMOKE	SWBNET,
305-024	305-023	07/19/2018	238.00	D"ABADIE		N ROCHEBLAVE	SMOKE	SWBNET,
305-025	305-024	07/19/2018	292.00	D"ABADIE		N TONTI	SMOKE	SWBNET,
305-026	305-024	07/19/2018	315.00	N ROCHEBLAVE		ONZAGA	SMOKE	SWBNET,
305-027	306-013	07/19/2018	241.00	ONZAGA		N ROCHEBLAVE	SMOKE	SWBNET,
305-028	305-027	07/19/2018	240.00	ONZAGA		N ROCHEBLAVE	SMOKE	SWBNET,

<u>STUCT1</u>	<u>STRUCT2</u>	<u>INSP DATE</u>	<u>LENGTH</u>	<u>ADDRESS</u>	<u>STREET</u>	<u>X STREET</u>	<u>ACTIVITY</u>	<u>INSPECTED BY</u>
305-029	305-028	07/19/2018	294.00	ONZAGA	ONZAGA	N TONTI	SMOKE	SWBNET,
305-030	306-022	07/20/2018	244.00	LAPEYROUSE	LAPEYROUSE	N ROCHEBLAVE	SMOKE	SWBNET,
305-031	305-028	07/20/2018	370.00	N ROCHEBLAVE	N ROCHEBLAVE	LAPEYROUSE	SMOKE	SWBNET,
305-031	305-030	07/20/2018	245.00	LAPEYROUSE	LAPEYROUSE	N ROCHEBLAVE	SMOKE	SWBNET,
305-032	305-031	07/20/2018	325.00	LAPEYROUSE	LAPEYROUSE	N TONTI	SMOKE	SWBNET,
305-033	306-028	07/20/2018	243.00	LAHARPE	LAHARPE	N ROCHEBLAVE	SMOKE	SWBNET,
305-034	305-031	07/20/2018	370.00	N ROCHEBLAVE	N ROCHEBLAVE	LAHARPE	SMOKE	SWBNET,
305-034	305-033	07/20/2018	243.00	LAHARPE	LAHARPE	N ROCHEBLAVE	SMOKE	SWBNET,
305-035	305-034	07/20/2018	318.00	N ROCHEBLAVE	N ROCHEBLAVE	COLUMBUS	SMOKE	SWBNET,
305-036	305-034	07/20/2018	296.00	LAHARPE	LAHARPE	N TONTI	SMOKE	SWBNET,
305-037	304-013	07/20/2018	355.00	LAPEYROUSE	LAPEYROUSE	N GALVEZ	SMOKE	SWBNET,
305-038	305-037	07/20/2018	355.00	LAPEYROUSE	LAPEYROUSE	N MIRO	SMOKE	SWBNET,
305-039	305-038	07/20/2018	278.00	LAPEYROUSE	LAPEYROUSE	N TONTI	SMOKE	SWBNET,
305-040	305-037	07/20/2018	370.00	N GALVEZ	N GALVEZ	LAHARPE	SMOKE	SWBNET,
305-041	305-040	07/20/2018	300.00	N GALVEZ	N GALVEZ	COLUMBUS	SMOKE	SWBNET,
305-042	305-038	07/20/2018	370.00	N MIRO	N MIRO	LAHARPE	SMOKE	SWBNET,
305-042	305-040	07/20/2018	353.00	LAHARPE	LAHARPE	N MIRO	SMOKE	SWBNET,
305-043	305-042	07/20/2018	313.00	N MIRO	N MIRO	COLUMBUS	SMOKE	SWBNET,
305-044	305-042	07/20/2018	290.00	LAHARPE	LAHARPE	N TONTI	SMOKE	SWBNET,
305-045	287-054	07/23/2018	290.00	N TONTI	N TONTI	LAHARPE	SMOKE	SWBNET,
306-001	308-001	07/23/2018	70.00	N DORGENOIS	N DORGENOIS	O'REILLY	SMOKE	SWBNET,
306-002	306-001	07/23/2018	265.00	O'REILLY	O'REILLY	ROUSSELIN DR	SMOKE	SWBNET,
306-002	308-002	07/23/2018	194.00	ROUSSELIN DR	ROUSSELIN DR	O'REILLY	SMOKE	SWBNET,
306-003	306-002	07/23/2018	265.00	O'REILLY	O'REILLY	N BROAD	SMOKE	SWBNET,
306-005	306-001	07/23/2018	370.00	N DORGENOIS	N DORGENOIS	AUBRY	SMOKE	SWBNET,
306-006	306-002	07/23/2018	370.00	ROUSSELIN DR	ROUSSELIN DR	AUBRY	SMOKE	SWBNET,
306-006	306-005	07/23/2018	265.00	AUBRY	AUBRY	ROUSSELIN DR	SMOKE	SWBNET,
306-007	306-006	07/23/2018	265.00	AUBRY	AUBRY	N BROAD	SMOKE	SWBNET,
306-008	306-007	07/23/2018	320.00	N BROAD	N BROAD	D"ABADIE	SMOKE	SWBNET,
306-009	306-005	07/23/2018	370.00	N DORGENOIS	N DORGENOIS	D"ABADIE	SMOKE	SWBNET,
306-010	306-009	07/17/2018	263.00	D"ABADIE	D"ABADIE	ROUSSELIN DR	SMOKE	SWBNET,
306-010	306-064	07/23/2018	98.00	ROUSSELIN DR	ROUSSELIN DR	D"ABADIE	SMOKE	SWBNET,
306-011	306-010	07/17/2018	215.00	D"ABADIE	D"ABADIE	N BROAD	SMOKE	SWBNET,
306-012	306-010	07/17/2018	318.00	ROUSSELIN DR	ROUSSELIN DR	ONZAGA	SMOKE	SWBNET,
306-013	306-009	07/17/2018	370.00	N DORGENOIS	N DORGENOIS	ONZAGA	SMOKE	SWBNET,
306-014	306-013	07/17/2018	262.00	ONZAGA	ONZAGA	ROUSSELIN DR	SMOKE	SWBNET,
306-015	306-014	07/17/2018	253.00	ONZAGA	ONZAGA	N BROAD	SMOKE	SWBNET,
306-016	306-015	07/17/2018	312.00	N BROAD	N BROAD	D"ABADIE	SMOKE	SWBNET,
306-017	306-015	07/14/2018	313.00	N BROAD	N BROAD	LAPEYROUSE	SMOKE	SWBNET,
306-018	306-014	07/17/2018	295.00	ROUSSELIN DR	ROUSSELIN DR	LAPEYROUSE	SMOKE	SWBNET,
306-019	306-013	07/17/2018	350.00	N DORGENOIS	N DORGENOIS	LAPEYROUSE	SMOKE	SWBNET,

<u>STUCT1</u>	<u>STRUCT2</u>	<u>INSP DATE</u>	<u>LENGTH</u>	<u>ADDRESS</u>	<u>STREET</u>	<u>X STREET</u>	<u>ACTIVITY</u>	<u>INSPECTED BY</u>
306-021	306-020	07/18/2018	196.00		LAPEYROUSE	N BROAD	SMOKE	SWBNET,
306-022	306-019	07/18/2018	18.00		N DORGENOIS	LAPEYROUSE	SMOKE	SWBNET,
306-023	306-022	07/18/2018	20.00		N DORGENOIS	LAPEYROUSE	SMOKE	SWBNET,
306-024	306-023	07/18/2018	263.00		LAPEYROUSE	ROUSSELIN DR	SMOKE	SWBNET,
306-025	306-024	07/18/2018	290.00		ROUSSELIN DR	LAHARPE	SMOKE	SWBNET,
306-026	306-024	07/18/2018	252.00		LAPEYROUSE	N BROAD	SMOKE	SWBNET,
306-027	306-026	07/18/2018	300.00		N BROAD	LAHARPE	SMOKE	SWBNET,
306-028	306-023	07/18/2018	348.00		N DORGENOIS	LAHARPE	SMOKE	SWBNET,
306-029	306-028	07/18/2018	273.00		LAHARPE	ROUSSELIN DR	SMOKE	SWBNET,
306-030	306-029	07/18/2018	240.00		LAHARPE	N BROAD	SMOKE	SWBNET,
306-032	306-028	07/18/2018	298.00		N DORGENOIS	COLUMBUS	SMOKE	SWBNET,
306-034	306-033	07/18/2018	347.00		LAHARPE	PAUL MORPHY	SMOKE	SWBNET,
306-035	306-034	07/18/2018	229.00		LAHARPE	GENTILLY AVE	SMOKE	SWBNET,
306-036	306-034	07/18/2018	283.00		PAUL MORPHY	BAYOU RD	SMOKE	SWBNET,
306-037	288-035	07/18/2018	200.00		BAYOU RD	GENTILLY AVE	SMOKE	SWBNET,
306-038	306-037	07/18/2018	263.00		GENTILLY AVE	LAHARPE	SMOKE	SWBNET,
306-039	288-032	07/19/2018	439.00		CRETE	GRAND RTE ST JOHN	SMOKE	SWBNET,
306-040	306-039	07/14/2018	62.00		CRETE	GRAND RTE ST JOHN	SMOKE	SWBNET,
306-041	306-033	07/19/2018	365.00		N BROAD	LAPEYROUSE	SMOKE	SWBNET,
306-042	306-041	07/19/2018	324.00		LAPEYROUSE	PAUL MORPHY	SMOKE	SWBNET,
306-043	306-042	07/09/2018	20.00		LAPEYROUSE	PAUL MORPHY	SMOKE	SWBNET,
306-044	306-043	07/19/2018	280.00		LAPEYROUSE	N DUPRE	SMOKE	SWBNET,
306-045	306-042	07/19/2018	140.00		PAUL MORPHY	LAHARPE	SMOKE	SWBNET,
306-046	306-045	07/19/2018	45.00		PAUL MORPHY	LAHARPE	SMOKE	SWBNET,
306-047	306-046	07/19/2018	124.00		PAUL MORPHY	LAHARPE	SMOKE	SWBNET,
306-048	306-041	07/19/2018	31.00		N BROAD	LAPEYROUSE	SMOKE	SWBNET,
306-049	306-048	07/19/2018	338.00		N BROAD	ONZAGA	SMOKE	SWBNET,
306-050	306-049	07/19/2018	318.00		ONZAGA	PAUL MORPHY	SMOKE	SWBNET,
306-051	306-050	07/19/2018	26.00		ONZAGA	PAUL MORPHY	SMOKE	SWBNET,
306-052	306-051	07/19/2018	304.00		PAUL MORPHY	LAPEYROUSE	SMOKE	SWBNET,
306-053	306-051	07/19/2018	290.00		ONZAGA	N DUPRE	SMOKE	SWBNET,
306-054	308-006	07/19/2018	315.00		N BROAD	O'REILLY	SMOKE	SWBNET,
306-055	306-065	07/23/2018	20.00		O'REILLY	PAUL MORPHY	SMOKE	SWBNET,
306-055	308-008	07/19/2018	376.00		PAUL MORPHY	O'REILLY	SMOKE	SWBNET,
306-056	306-054	07/19/2018	369.00		N BROAD	AUBRY	SMOKE	SWBNET,
306-057	306-056	07/19/2018	325.00		AUBRY	PAUL MORPHY	SMOKE	SWBNET,
306-058	306-055	07/19/2018	366.00		PAUL MORPHY	AUBRY	SMOKE	SWBNET,
306-058	306-056	07/17/2018	357.00		AUBRY	PAUL MORPHY	SMOKE	SWBNET,
306-059	306-056	07/19/2018	369.00		N BROAD	D"ABADIE	SMOKE	SWBNET,
306-060	306-059	07/19/2018	318.00		N BROAD	ONZAGA	SMOKE	SWBNET,
306-061	306-059	07/19/2018	334.00		D"ABADIE	PAUL MORPHY	SMOKE	SWBNET,

<u>STUCT1</u>	<u>STRUCT2</u>	<u>INSP DATE</u>	<u>LENGTH</u>	<u>ADDRESS</u>	<u>STREET</u>	<u>X STREET</u>	<u>ACTIVITY</u>	<u>INSPECTED BY</u>
306-062	306-058	07/19/2018	371.00	PAUL MORPHY	D"ABADIE	SMOKE	SWBNET,	
306-062	306-061	07/20/2018	20.00	D"ABADIE	PAUL MORPHY	SMOKE	SWBNET,	
306-063	306-061	07/20/2018	298.00	PAUL MORPHY	ONZAGA	SMOKE	SWBNET,	
306-064	306-006	07/23/2018	272.00	ROUSSELIN DR	D"ABADIE	SMOKE	SWBNET,	
306-065	306-054	07/23/2018	335.00	O"REILLY	PAUL MORPHY	SMOKE	SWBNET,	
307-001	308-011	07/20/2018	373.00	N DUPRE	O"REILLY	SMOKE	SWBNET,	
307-002	307-001	07/20/2018	355.00	O"REILLY	N GAYOSO	SMOKE	SWBNET,	
307-002	308-014	07/20/2018	375.00	N GAYOSO	O"REILLY	SMOKE	SWBNET,	
307-003	307-002	07/20/2018	354.00	O"REILLY	ROSIERE	SMOKE	SWBNET,	
307-004	307-003	07/20/2018	100.00	O"REILLY	GENTILLY RD	SMOKE	SWBNET,	
307-005	307-003	07/20/2018	200.00	ROSIERE	GENTILLY RD	SMOKE	SWBNET,	
307-006	307-004	07/20/2018	95.00	O"REILLY	GENTILLY RD	SMOKE	SWBNET,	
307-007	307-006	07/20/2018	395.00	GENTILLY RD	ROSIERE	SMOKE	SWBNET,	
307-008	306-058	07/20/2018	350.00	AUBRY	N DUPRE	SMOKE	SWBNET,	
307-008	307-001	07/20/2018	373.00	N DUPRE	AUBRY	SMOKE	SWBNET,	
307-009	307-002	07/20/2018	375.00	N GAYOSO	AUBRY	SMOKE	SWBNET,	
307-009	307-008	07/20/2018	355.00	AUBRY	N GAYOSO	SMOKE	SWBNET,	
307-010	307-009	07/20/2018	313.00	N GAYOSO	D"ABADIE	SMOKE	SWBNET,	
307-011	307-009	07/20/2018	263.00	AUBRY	GENTILLY RD	SMOKE	SWBNET,	
307-012	307-011	07/20/2018	141.00	GENTILLY RD	ROSIERE	SMOKE	SWBNET,	
307-013	306-062	07/23/2018	353.00	D"ABADIE	N DUPRE	SMOKE	SWBNET,	
307-013	307-008	07/23/2018	370.00	N DUPRE	D"ABADIE	SMOKE	SWBNET,	
307-014	307-013	07/23/2018	350.00	D"ABADIE	N GAYOSO	SMOKE	SWBNET,	
307-015	307-014	07/23/2018	83.00	D"ABADIE	GENTILLY RD	SMOKE	SWBNET,	
307-016	307-015	07/23/2018	99.00	GENTILLY RD	D"ABADIE	SMOKE	SWBNET,	
307-017	307-015	07/23/2018	352.00	GENTILLY RD	AUBRY	SMOKE	SWBNET,	
307-018	307-014	07/20/2018	180.00	N GAYOSO	GENTILLY RD	SMOKE	SWBNET,	
307-019	307-018	07/20/2018	163.00	GENTILLY RD	ONZAGA	SMOKE	SWBNET,	
307-020	307-013	07/20/2018	370.00	N DUPRE	ONZAGA	SMOKE	SWBNET,	
307-021	307-020	07/23/2018	310.00	N DUPRE	LAPEYROUSE	SMOKE	SWBNET,	
307-022	307-020	07/23/2018	243.00	ONZAGA	GENTILLY RD	SMOKE	SWBNET,	
307-023	307-022	07/23/2018	349.00	GENTILLY RD	LAPEYROUSE	SMOKE	SWBNET,	
307-024	306-035	07/23/2018	227.00	GENTILLY RD	N DUPRE	SMOKE	SWBNET,	
307-025	307-024	07/23/2018	22.00	GENTILLY RD	N DUPRE	SMOKE	SWBNET,	
307-028	290-037	07/23/2018	30.00	FORTIN	GENTILLY RD	SMOKE	SWBNET,	
308-001	305-018	07/23/2018	530.00	ST BERNARD AV	N DORGENOIS	SMOKE	SWBNET,	
308-002	308-001	07/23/2018	293.00	ST BERNARD AV	ROUSSELIN DR	SMOKE	SWBNET,	
308-002	308-BP54	07/23/2018	5.00	ST BERNARD AV	ROUSSELIN DR	SMOKE	SWBNET,	
308-003	308-002	07/23/2018	188.00	ST BERNARD AV	N BROAD	SMOKE	SWBNET,	
308-004	308-003	07/23/2018	90.00	ST BERNARD AV	N BROAD	SMOKE	SWBNET,	
308-005	308-004	07/23/2018	257.00	N BROAD	O"REILLY	SMOKE	SWBNET,	

<u>STUCT1</u>	<u>STRUCT2</u>	<u>INSP DATE</u>	<u>LENGTH</u>	<u>ADDRESS</u>	<u>STREET</u>	<u>X STREET</u>	<u>ACTIVITY</u>	<u>INSPECTED BY</u>
308-006	308-004	07/23/2018	98.00		N BROAD	ST BERNARD AV	SMOKE	SWBNET,
308-007	308-006	07/17/2018	56.00		N BROAD	ST BERNARD AV	SMOKE	SWBNET,
308-008	308-007	07/17/2018	355.00		CASTIGLIONE	PAUL MORPHY	SMOKE	SWBNET,
308-009	308-008	07/17/2018	125.00		PAUL MORPHY	ST BERNARD AV	SMOKE	SWBNET,
308-010	308-009	07/17/2018	335.00		ST BERNARD AV	N DUPRE	SMOKE	SWBNET,
308-011	308-008	07/17/2018	355.00		CASTIGLIONE	N DUPRE	SMOKE	SWBNET,
308-012	308-011	07/17/2018	188.00		N DUPRE	ST BERNARD AV	SMOKE	SWBNET,
308-013	308-018	07/17/2018	290.00		SERANTINE	ST BERNARD AV	SMOKE	SWBNET,
308-014	308-011	07/17/2018	355.00		CASTIGLIONE	N GAYOSO	SMOKE	SWBNET,
308-015	308-014	07/17/2018	355.00		CASTIGLIONE	ROSIERE	SMOKE	SWBNET,
308-016	308-015	07/17/2018	313.00		ROSIERE	O'REILLY	SMOKE	SWBNET,
308-017	308-015	07/17/2018	250.00		CASTIGLIONE	GENTILLY RD	SMOKE	SWBNET,
308-018	308-014	07/11/2018	369.00		N GAYOSO	SERANTINE	SMOKE	SWBNET,
308-019	308-018	07/17/2018	355.00		SERANTINE	ROSIERE	SMOKE	SWBNET,
308-020	308-019	07/17/2018	315.00		ROSIERE	CASTIGLIONE	SMOKE	SWBNET,
308-021	308-019	07/17/2018	260.00		ROSIERE	ST BERNARD AV	SMOKE	SWBNET,
308-022	308-021	07/18/2018	141.00		ST BERNARD AV	ABUNDANCE	SMOKE	SWBNET,
308-023	308-019	07/18/2018	355.00		SERANTINE	GENTILLY RD	SMOKE	SWBNET,
308-024	308-023	07/18/2018	303.00		GENTILLY RD	CASTIGLIONE	SMOKE	SWBNET,
308-025	308-023	07/18/2018	228.00		GENTILLY RD	ABUNDANCE	SMOKE	SWBNET,
308-027	308-023	07/18/2018	80.00		SERANTINE	GENTILLY RD	SMOKE	SWBNET,
308-028	308-027	07/18/2018	190.00		GENTILLY RD	DERBY PL	SMOKE	SWBNET,
308-029	308-028	07/18/2018	234.00		GENTILLY RD	CASTIGLIONE	SMOKE	SWBNET,
308-030	308-027	07/18/2018	288.00		GENTILLY RD	DESAIX BL	SMOKE	SWBNET,
308-031	308-030	07/18/2018	234.00		GENTILLY RD	DESAIX BL	SMOKE	SWBNET,
308-032	307-006	07/18/2018	192.00		GENTILLY RD	BELFORT AV	SMOKE	SWBNET,
308-033	308-032	07/18/2018	133.00		GENTILLY RD	CASTIGLIONE	SMOKE	SWBNET,
308-034	292-015	07/24/2018	235.00		DESAIX BL	TREASURE	SMOKE	SWBNET,
308-035	307-004	07/18/2018	351.00		GENTILLY RD	CASTIGLIONE	SMOKE	SWBNET,
308-037	308-034	07/24/2018	80.00		DESAIX BL	TREASURE	SMOKE	SWBNET,
309-001	328-027	07/24/2018	370.00		ALLEN	N MIRO	SMOKE	SWBNET,
309-002	309-001	07/18/2018	368.00		N MIRO	NEW ORLEANS	SMOKE	SWBNET,
309-002	310-025	07/18/2018	370.00		NEW ORLEANS	N MIRO	SMOKE	SWBNET,
309-003	309-002	07/18/2018	310.00		N MIRO	A P TUREAUD AV	SMOKE	SWBNET,
309-004	309-002	07/19/2018	315.00		NEW ORLEANS	N GALVEZ	SMOKE	SWBNET,
309-005	309-001	07/19/2018	368.00		ALLEN	N GALVEZ	SMOKE	SWBNET,
309-006	309-005	07/19/2018	118.00		N GALVEZ	OLD PRIEUR	SMOKE	SWBNET,
309-007	309-006	07/19/2018	285.00		N GALVEZ	NEW ORLEANS	SMOKE	SWBNET,
309-008	309-007	07/19/2018	320.00		N GALVEZ	A P TUREAUD AV	SMOKE	SWBNET,
309-009	309-008	07/19/2018	87.00		N GALVEZ	A P TUREAUD AV	SMOKE	SWBNET,
309-010	309-009	07/19/2018	250.00		A P TUREAUD AV	OLD JOHNSON	SMOKE	SWBNET,

<u>STUCT1</u>	<u>STRUCT2</u>	<u>INSP DATE</u>	<u>LENGTH</u>	<u>ADDRESS</u>	<u>STREET</u>	<u>X STREET</u>	<u>ACTIVITY</u>	<u>INSPECTED BY</u>
309-011	309-010	07/19/2018	306.00	OLD JOHNSON	ST BERNARD AV	SMOKE	SWBNET,	
309-012	309-009	07/19/2018	210.00	N GALVEZ	OLD GALVEZ	SMOKE	SWBNET,	
309-013	309-012	07/19/2018	28.00	AUBRY	OLD GALVEZ	SMOKE	SWBNET,	
309-014	309-013	07/19/2018	232.00	OLD GALVEZ	AUBRY	SMOKE	SWBNET,	
309-015	309-013	07/19/2018	175.00	OLD GALVEZ	ST BERNARD AV	SMOKE	SWBNET,	
309-016	309-013	07/19/2018	28.00	AUBRY	OLD GALVEZ	SMOKE	SWBNET,	
309-017	309-016	07/19/2018	268.00	AUBRY	OLD MIRO	SMOKE	SWBNET,	
309-018	309-006	07/19/2018	240.00	OLD PRIEUR	O'REILLY	SMOKE	SWBNET,	
309-019	309-018	07/19/2018	228.00	O'REILLY	N GALVEZ	SMOKE	SWBNET,	
309-020	309-018	07/19/2018	295.00	O'REILLY	OLD ROMAN	SMOKE	SWBNET,	
309-021	309-018	07/19/2018	363.00	OLD PRIEUR	AUBRY	SMOKE	SWBNET,	
309-022	309-021	07/20/2018	230.00	AUBRY	A P TUREAUD AV	SMOKE	SWBNET,	
309-025	309-021	07/20/2018	208.00	OLD PRIEUR	A P TUREAUD AV	SMOKE	SWBNET,	
309-026	309-021	07/20/2018	294.00	AUBRY	OLD ROMAN	SMOKE	SWBNET,	
309-027	309-005	07/20/2018	375.00	ALLEN	N JOHNSON	SMOKE	SWBNET,	
309-028	309-027	07/20/2018	370.00	ALLEN	N PRIEUR	SMOKE	SWBNET,	
309-029	309-028	07/20/2018	365.00	ALLEN	N ROMAN	SMOKE	SWBNET,	
309-030	309-029	07/20/2018	110.00	N ROMAN	OLD ST BERNARD	SMOKE	SWBNET,	
309-031	309-030	07/20/2018	195.00	OLD ST	AUBRY	SMOKE	SWBNET,	
309-032	309-030	07/20/2018	260.00	N ROMAN	NEW ORLEANS	SMOKE	SWBNET,	
309-033	309-032	07/20/2018	320.00	N ROMAN	A P TUREAUD AV	SMOKE	SWBNET,	
309-034	309-032	07/20/2018	252.00	NEW ORLEANS	OLD ROMAN	SMOKE	SWBNET,	
309-035	309-027	07/20/2018	76.00	OLD ROMAN	O'REILLY	SMOKE	SWBNET,	
309-036	309-035	07/20/2018	328.00	OLD ROMAN	AUBRY	SMOKE	SWBNET,	
309-037	309-036	07/20/2018	291.00	AUBRY	ALLEN	SMOKE	SWBNET,	
309-038	309-036	07/20/2018	31.00	OLD ROMAN	AUBRY	SMOKE	SWBNET,	
309-039	309-038	07/20/2018	53.00	OLD ROMAN	N PRIEUR	SMOKE	SWBNET,	
309-040	309-039	07/20/2018	85.00	OLD ROMAN	NEW ORLEANS	SMOKE	SWBNET,	
309-041	309-039	07/20/2018	50.00	PRIEUR PL	NEW ORLEANS	SMOKE	SWBNET,	
309-042	309-041	07/23/2018	115.00	NEW ORLEANS	AUBRY	SMOKE	SWBNET,	
309-043	309-041	07/23/2018	360.00	PRIEUR PL	A P TUREAUD AV	SMOKE	SWBNET,	
309-044	309-043	07/23/2018	315.00	A P TUREAUD AV	OLD ROMAN	SMOKE	SWBNET,	
309-046	309-045	07/23/2018	205.00	OLD PRIEUR	A P TUREAUD AV	SMOKE	SWBNET,	
309-047	309-046	07/23/2018	350.00	ST BERNARD AV	OLD JOHNSON	SMOKE	SWBNET,	
309-048	310-031	07/23/2018	377.00	A P TUREAUD AV	N MIRO	SMOKE	SWBNET,	
309-049	309-048	07/23/2018	310.00	A P TUREAUD AV	N GALVEZ	SMOKE	SWBNET,	
309-051	309-050	07/23/2018	110.00	A P TUREAUD AV	N GALVEZ	SMOKE	SWBNET,	
309-052	309-050	07/23/2018	305.00	N MIRO	OLD MIRO	SMOKE	SWBNET,	
309-053	310-039	07/23/2018	370.00	HAVANA	N MIRO	SMOKE	SWBNET,	
309-055	309-045	07/24/2018	265.00	A P TUREAUD AV	AUBRY	SMOKE	SWBNET,	
310-001	308-003	07/23/2018	81.00	LAW	ST BERNARD AV	SMOKE	SWBNET,	

<u>STUCT1</u>	<u>STRUCT2</u>	<u>INSP DATE</u>	<u>LENGTH</u>	<u>ADDRESS</u>	<u>STREET</u>	<u>X STREET</u>	<u>ACTIVITY</u>	<u>INSPECTED BY</u>
310-002	310-001	07/23/2018	401.00		ST BERNARD AV	N DORGENOIS	SMOKE	SWBNET,
310-003	310-002	07/23/2018	365.00		ST BERNARD AV	N ROCHEBLAVE	SMOKE	SWBNET,
310-004	310-001	07/23/2018	440.00		LAW	REPUBLIC	SMOKE	SWBNET,
310-005	310-002	07/23/2018	286.00		N DORGENOIS	REPUBLIC	SMOKE	SWBNET,
310-005	310-004	07/23/2018	370.00		REPUBLIC	N DORGENOIS	SMOKE	SWBNET,
310-006	310-005	07/24/2018	318.00		REPUBLIC	N ROCHEBLAVE	SMOKE	SWBNET,
310-007	310-004	07/24/2018	370.00		LAW	HAVANA	SMOKE	SWBNET,
310-008	310-005	07/24/2018	370.00		N DORGENOIS	HAVANA	SMOKE	SWBNET,
310-008	310-007	07/24/2018	370.00		HAVANA	N DORGENOIS	SMOKE	SWBNET,
310-009	310-008	07/24/2018	315.00		HAVANA	N ROCHEBLAVE	SMOKE	SWBNET,
310-010	310-008	07/24/2018	320.00		N DORGENOIS	A P TUREAUD AV	SMOKE	SWBNET,
310-011	310-007	07/24/2018	355.00		LAW	A P TUREAUD AV	SMOKE	SWBNET,
310-012	310-011	07/24/2018	315.00		A P TUREAUD AV	N DORGENOIS	SMOKE	SWBNET,
310-013	310-011	07/24/2018	108.00		LAW	A P TUREAUD AV	SMOKE	SWBNET,
310-014	310-013	07/24/2018	356.00		LAW	NEW ORLEANS	SMOKE	SWBNET,
310-015	310-013	07/24/2018	370.00		A P TUREAUD AV	N DORGENOIS	SMOKE	SWBNET,
310-016	310-015	10/08/2018	304.00		N DORGENOIS	NEW ORLEANS	SMOKE	SWBNET,
310-017	310-015	10/08/2018	315.00		A P TUREAUD AV	N ROCHEBLAVE	SMOKE	SWBNET,
310-019	310-018	10/08/2018	311.00		LAW	A P TUREAUD AV	SMOKE	SWBNET,
310-020	328-067	10/08/2018	315.00		LAW	NEW ORLEANS	SMOKE	SWBNET,
310-021	328-011	10/08/2018	312.00		N DORGENOIS	NEW ORLEANS	SMOKE	SWBNET,
310-022	310-021	10/08/2018	34.00		N DORGENOIS	NEW ORLEANS	SMOKE	SWBNET,
310-023	310-022	10/08/2018	24.00		N DORGENOIS	NEW ORLEANS	SMOKE	SWBNET,
310-025	328-027	10/08/2018	369.00		N TONTI	NEW ORLEANS	SMOKE	SWBNET,
310-026	310-025	10/08/2018	350.00		NEW ORLEANS	N ROCHEBLAVE	SMOKE	SWBNET,
310-027	310-026	10/08/2018	317.00		N ROCHEBLAVE	A P TUREAUD AV	SMOKE	SWBNET,
310-028	310-026	10/08/2018	15.00		NEW ORLEANS	N ROCHEBLAVE	SMOKE	SWBNET,
310-029	310-028	10/08/2018	316.00		N ROCHEBLAVE	A P TUREAUD AV	SMOKE	SWBNET,
310-030	310-028	10/08/2018	320.00		NEW ORLEANS	N DORGENOIS	SMOKE	SWBNET,
310-031	310-025	10/08/2018	357.00		N TONTI	A P TUREAUD AV	SMOKE	SWBNET,
310-032	310-031	10/08/2018	315.00		A P TUREAUD AV	N ROCHEBLAVE	SMOKE	SWBNET,
310-033	310-031	10/08/2018	100.00		N TONTI	A P TUREAUD AV	SMOKE	SWBNET,
310-034	310-033	10/09/2018	350.00		A P TUREAUD AV	N ROCHEBLAVE	SMOKE	SWBNET,
310-035	310-034	10/09/2018	306.00		N ROCHEBLAVE	HAVANA	SMOKE	SWBNET,
310-036	310-034	10/09/2018	15.00		A P TUREAUD AV	N ROCHEBLAVE	SMOKE	SWBNET,
310-037	310-036	10/09/2018	306.00		N ROCHEBLAVE	HAVANA	SMOKE	SWBNET,
310-038	310-036	10/09/2018	320.00		A P TUREAUD AV	N DORGENOIS	SMOKE	SWBNET,
310-039	310-033	10/09/2018	362.00		N TONTI	HAVANA	SMOKE	SWBNET,
310-040	310-039	10/09/2018	350.00		HAVANA	N ROCHEBLAVE	SMOKE	SWBNET,
310-041	310-040	10/09/2018	320.00		N ROCHEBLAVE	REPUBLIC	SMOKE	SWBNET,
310-042	310-040	10/09/2018	20.00		HAVANA	N ROCHEBLAVE	SMOKE	SWBNET,

<u>STUCT1</u>	<u>STRUCT2</u>	<u>INSP DATE</u>	<u>LENGTH</u>	<u>ADDRESS</u>	<u>STREET</u>	<u>X STREET</u>	<u>ACTIVITY</u>	<u>INSPECTED BY</u>
310-043	310-042	10/09/2018	315.00		N ROCHEBLAVE	REPUBLIC	SMOKE	SWBNET,
310-044	310-039	10/09/2018	335.00		N TONTI	ST BERNARD AV	SMOKE	SWBNET,
310-045	310-044	10/09/2018	350.00		ST BERNARD AV	N MIRO	SMOKE	SWBNET,
310-046	310-044	10/09/2018	100.00		ST BERNARD AV	REPUBLIC	SMOKE	SWBNET,
310-047	310-046	10/09/2018	230.00		REPUBLIC	N ROCHEBLAVE	SMOKE	SWBNET,
310-048	328-028	10/09/2018	313.00		N ROCHEBLAVE	NEW ORLEANS	SMOKE	SWBNET,
310-049	328-029	10/09/2018	313.00		N ROCHEBLAVE	NEW ORLEANS	SMOKE	SWBNET,
311-001	310-007	10/12/2018	365.00		HAVANA	HOPE	SMOKE	SWBNET,
311-002	311-001	10/09/2018	315.00		HOPE	A P TUREAUD AV	SMOKE	SWBNET,
311-003	310-004	10/12/2018	367.00		REPUBLIC	HOPE	SMOKE	SWBNET,
311-003	311-001	10/09/2018	373.00		HOPE	REPUBLIC	SMOKE	SWBNET,
311-004	311-003	10/10/2018	300.00		REPUBLIC	N BROAD	SMOKE	SWBNET,
311-005	311-003	10/10/2018	270.00		HOPE	N BROAD	SMOKE	SWBNET,
311-006	311-005	10/10/2018	149.00		N BROAD	BRUXELLES	SMOKE	SWBNET,
311-007	311-006	10/10/2018	203.00		BRUXELLES	LAW	SMOKE	SWBNET,
311-008	311-001	10/10/2018	350.00		HAVANA	DUELS	SMOKE	SWBNET,
311-009	311-008	10/10/2018	23.00		HAVANA	DUELS	SMOKE	SWBNET,
311-010	311-009	10/10/2018	323.00		DUELS	N BROAD	SMOKE	SWBNET,
311-011	311-010	10/10/2018	12.00		N BROAD	DUELS	SMOKE	SWBNET,
311-012	311-011	10/10/2018	253.00		N BROAD	INDUSTRY	SMOKE	SWBNET,
311-013	311-009	10/10/2018	314.00		DUELS	A P TUREAUD AV	SMOKE	SWBNET,
311-014	311-009	10/10/2018	305.00		HAVANA	N BROAD	SMOKE	SWBNET,
311-015	329-006	10/10/2018	370.00		DUELS	NEW ORLEANS	SMOKE	SWBNET,
311-016	311-015	10/10/2018	368.00		NEW ORLEANS	HOPE	SMOKE	SWBNET,
311-016	329-002	10/10/2018	370.00		HOPE	NEW ORLEANS	SMOKE	SWBNET,
311-017	311-016	10/10/2018	318.00		HOPE	A P TUREAUD AV	SMOKE	SWBNET,
311-018	311-015	10/10/2018	352.00		DUELS	A P TUREAUD AV	SMOKE	SWBNET,
311-019	311-018	10/10/2018	315.00		A P TUREAUD AV	INDUSTRY	SMOKE	SWBNET,
311-020	311-018	10/10/2018	113.00		DUELS	A P TUREAUD AV	SMOKE	SWBNET,
311-021	311-020	10/11/2018	365.00		A P TUREAUD AV	INDUSTRY	SMOKE	SWBNET,
311-022	311-021	10/11/2018	328.00		INDUSTRY	N BROAD	SMOKE	SWBNET,
311-023	311-022	10/11/2018	352.00		N BROAD	AGRICULTURE	SMOKE	SWBNET,
311-024	311-015	10/11/2018	369.00		NEW ORLEANS	INDUSTRY	SMOKE	SWBNET,
311-025	311-024	10/11/2018	350.00		INDUSTRY	A P TUREAUD AV	SMOKE	SWBNET,
311-026	311-025	10/11/2018	315.00		A P TUREAUD AV	AGRICULTURE	SMOKE	SWBNET,
311-027	311-024	10/11/2018	368.00		NEW ORLEANS	AGRICULTURE	SMOKE	SWBNET,
311-028	311-027	10/11/2018	320.00		AGRICULTURE	ALLEN	SMOKE	SWBNET,
311-029	311-027	10/11/2018	357.00		AGRICULTURE	A P TUREAUD AV	SMOKE	SWBNET,
311-030	311-029	10/11/2018	123.00		A P TUREAUD AV	N BROAD	SMOKE	SWBNET,
311-031	308-007	10/11/2018	100.00		N BROAD	ST BERNARD AV	SMOKE	SWBNET,
311-032	311-031	10/11/2018	132.00		ST BERNARD AV	HOPE	SMOKE	SWBNET,

<u>STUCT1</u>	<u>STRUCT2</u>	<u>INSP DATE</u>	<u>LENGTH</u>	<u>ADDRESS</u>	<u>STREET</u>	<u>X STREET</u>	<u>ACTIVITY</u>	<u>INSPECTED BY</u>
311-033	311-031	10/11/2018	243.00		N BROAD	BRUXELLES	SMOKE	SWBNET,
311-034	311-033	10/11/2018	257.00		BRUXELLES	DUELS	SMOKE	SWBNET,
311-035	311-033	10/11/2018	270.00		N BROAD	DUELS	SMOKE	SWBNET,
311-036	311-035	10/11/2018	126.00		N BROAD	DUELS	SMOKE	SWBNET,
311-037	311-036	10/11/2018	40.00		N BROAD	DUELS	SMOKE	SWBNET,
311-038	311-037	10/11/2018	123.00		N BROAD	REPUBLIC	SMOKE	SWBNET,
311-039	311-038	10/12/2018	355.00		N BROAD	INDUSTRY	SMOKE	SWBNET,
311-040	311-039	10/12/2018	195.00		INDUSTRY	REPUBLIC	SMOKE	SWBNET,
311-041	311-038	10/12/2018	243.00		REPUBLIC	INDUSTRY	SMOKE	SWBNET,
311-042	311-041	10/12/2018	35.00		REPUBLIC	INDUSTRY	SMOKE	SWBNET,
311-043	311-042	10/12/2018	354.00		REPUBLIC	AGRICULTURE	SMOKE	SWBNET,
311-044	311-043	10/12/2018	318.00		AGRICULTURE	BRUXELLES	SMOKE	SWBNET,
311-045	311-043	10/05/2018	370.00		AGRICULTURE	HAVANA	SMOKE	SWBNET,
311-046	311-045	10/05/2018	182.00		HAVANA	N BROAD	SMOKE	SWBNET,
311-047	311-045	10/05/2018	205.00		AGRICULTURE	N BROAD	SMOKE	SWBNET,
311-048	311-047	10/05/2018	22.00		N BROAD	AGRICULTURE	SMOKE	SWBNET,
311-049	311-048	10/05/2018	200.00		N BROAD	ABUNDANCE	SMOKE	SWBNET,
311-050	312-002	10/05/2018	363.00		DUELS	BRUXELLES	SMOKE	SWBNET,
311-051	311-050	10/05/2018	296.00		BRUXELLES	INDUSTRY	SMOKE	SWBNET,
311-052	311-050	10/05/2018	224.00		DUELS	N BROAD	SMOKE	SWBNET,
311-053	312-003	10/05/2018	363.00		INDUSTRY	BRUXELLES	SMOKE	SWBNET,
311-054	311-053	10/12/2018	315.00		INDUSTRY	REPUBLIC	SMOKE	SWBNET,
311-055	311-053	10/12/2018	320.00		BRUXELLES	AGRICULTURE	SMOKE	SWBNET,
311-056	312-010	10/12/2018	360.00		AGRICULTURE	BRUXELLES	SMOKE	SWBNET,
311-057	310-011	10/12/2018	367.00		A P TUREAUD AV	HOPE	SMOKE	SWBNET,
311-058	311-057	10/12/2018	319.00		A P TUREAUD AV	DUELS	SMOKE	SWBNET,
311-059	310-013	10/12/2018	367.00		A P TUREAUD AV	HOPE	SMOKE	SWBNET,
311-060	311-059	10/12/2018	315.00		A P TUREAUD AV	DUELS	SMOKE	SWBNET,
311-061	311-024	10/12/2018	315.00		INDUSTRY	ALLEN	SMOKE	SWBNET,
312-001	311-032	10/12/2018	370.00		ST BERNARD AV	PARIS AV	SMOKE	SWBNET,
312-002	312-001	10/12/2018	45.00		PARIS AV	DUELS	SMOKE	SWBNET,
312-003	312-002	10/05/2018	352.00		PARIS AV	INDUSTRY	SMOKE	SWBNET,
312-004	312-003	10/05/2018	88.00		INDUSTRY	PARIS AV	SMOKE	SWBNET,
312-005	312-004	10/05/2018	369.00		PARIS AV	AGRICULTURE	SMOKE	SWBNET,
312-006	312-005	10/05/2018	375.00		PARIS AV	ABUNDANCE	SMOKE	SWBNET,
312-007	312-006	10/05/2018	315.00		ABUNDANCE	ST BERNARD AV	SMOKE	SWBNET,
312-008	312-005	10/05/2018	220.00		AGRICULTURE	ST BERNARD AV	SMOKE	SWBNET,
312-009	312-008	10/05/2018	355.00		ST BERNARD AV	ABUNDANCE	SMOKE	SWBNET,
312-010	312-003	10/05/2018	370.00		PARIS AV	AGRICULTURE	SMOKE	SWBNET,
312-011	312-010	10/05/2018	370.00		PARIS AV	ABUNDANCE	SMOKE	SWBNET,
312-012	312-011	10/05/2018	352.00		ABUNDANCE	BRUXELLES	SMOKE	SWBNET,

<u>STUCT1</u>	<u>STRUCT2</u>	<u>INSP DATE</u>	<u>LENGTH</u>	<u>ADDRESS</u>	<u>STREET</u>	<u>X STREET</u>	<u>ACTIVITY</u>	<u>INSPECTED BY</u>
312-013	312-012	10/05/2018	315.00		BRUXELLES	TREASURE	SMOKE	SWBNET,
312-014	312-009	10/05/2018	283.00		ST BERNARD AV	GENTILLY RD	SMOKE	SWBNET,
312-015	312-014	10/05/2018	224.00		GENTILLY RD	PARIS AV	SMOKE	SWBNET,
312-022	312-006	10/05/2018	370.00		PARIS AV	GENTILLY RD	SMOKE	SWBNET,
312-023	312-011	10/05/2018	370.00		PARIS AV	TREASURE	SMOKE	SWBNET,
312-024	312-023	10/08/2018	336.00		TREASURE	BRUXELLES	SMOKE	SWBNET,
312-025	312-024	10/08/2018	25.00		TREASURE	BRUXELLES	SMOKE	SWBNET,
312-026	312-025	10/08/2018	99.00		BRUXELLES	FLORIDA AV	SMOKE	SWBNET,
312-027	312-026	10/08/2018	38.00		BRUXELLES	FLORIDA AV	SMOKE	SWBNET,
312-028	312-027	10/08/2018	44.00		BRUXELLES	FLORIDA AV	SMOKE	SWBNET,
312-029	312-023	10/08/2018	135.00		PARIS AV	GENTILLY RD	SMOKE	SWBNET,
312-036	311-043	10/08/2018	372.00		REPUBLIC	ABUNDANCE	SMOKE	SWBNET,
312-037	312-036	10/08/2018	310.00		ABUNDANCE	BRUXELLES	SMOKE	SWBNET,
312-038	311-045	10/08/2018	370.00		HAVANA	ABUNDANCE	SMOKE	SWBNET,
312-038	312-036	10/08/2018	368.00		ABUNDANCE	HAVANA	SMOKE	SWBNET,
312-039	312-038	10/08/2018	233.00		ABUNDANCE	A P TUREAUD AV	SMOKE	SWBNET,
312-040	312-038	10/08/2018	335.00		HAVANA	FLORIDA AV	SMOKE	SWBNET,
312-041	312-040	10/08/2018	240.00		FLORIDA AV	A P TUREAUD AV	SMOKE	SWBNET,
312-042	312-025	10/08/2018	368.00		TREASURE	REPUBLIC	SMOKE	SWBNET,
312-042	312-036	10/08/2018	370.00		REPUBLIC	TREASURE	SMOKE	SWBNET,
312-043	312-042	10/09/2018	250.00		TREASURE	FLORIDA AV	SMOKE	SWBNET,
312-044	312-042	10/09/2018	143.00		REPUBLIC	FLORIDA AV	SMOKE	SWBNET,
312-045	312-044	10/09/2018	255.00		FLORIDA AV	BRUXELLES	SMOKE	SWBNET,
312-046	311-056	10/09/2018	315.00		BRUXELLES	ABUNDANCE	SMOKE	SWBNET,
320-033	320-032	11/12/2018	275.00		WICKFIELD DR	WARRINGTON DR	SMOKE	SWBNET,
320-034	320-033	11/12/2018	255.00		WARRINGTON	FILMORE AV	SMOKE	SWBNET,
320-035	320-034	11/12/2018	251.00		WARRINGTON	FILMORE AV	SMOKE	SWBNET,
320-036	320-032	11/12/2018	269.00		WICKFIELD DR	FILMORE AV	SMOKE	SWBNET,
320-037	320-036	11/12/2018	275.00		WICKFIELD DR	FILMORE AV	SMOKE	SWBNET,
320-038	320-037	11/12/2018	175.00		FILMORE AV	WARRINGTON DR	SMOKE	SWBNET,
320-039	320-037	11/12/2018	183.00		FILMORE AV	WILDAIR DR	SMOKE	SWBNET,
320-040	334-034	11/12/2018	93.00		BRUTUS	ST ANTHONY AV	SMOKE	SWBNET,
320-056	319-052	11/12/2018	165.00		WARRINGTON	BRUTUS	SMOKE	SWBNET,
321-001	335-029	11/12/2018	53.00		RAPIDES DR	ST ANTHONY AV	SMOKE	SWBNET,
321-002	321-001	11/12/2018	25.00		RAPIDES DR	ST ANTHONY AV	SMOKE	SWBNET,
321-003	321-002	11/12/2018	345.00		ST ANTHONY AV	PRENTISS AV	SMOKE	SWBNET,
321-004	321-003	12/27/2018	337.00		ST ANTHONY AV	PRENTISS AV	SMOKE	SWBNET,
321-005	321-002	11/12/2018	348.00		ST ANTHONY AV	FILMORE AV	SMOKE	SWBNET,
321-006	321-005	11/12/2018	368.00		ST ANTHONY AV	FILMORE AV	SMOKE	SWBNET,
321-007	321-002	12/27/2018	235.00		RAPIDES DR	WILTON DR	SMOKE	SWBNET,
321-008	321-007	12/27/2018	347.00		WILTON DR	PRENTISS AV	SMOKE	SWBNET,

<u>STUCT1</u>	<u>STRUCT2</u>	<u>INSP DATE</u>	<u>LENGTH</u>	<u>ADDRESS</u>	<u>STREET</u>	<u>X STREET</u>	<u>ACTIVITY</u>	<u>INSPECTED BY</u>
321-009	321-008	12/27/2018	370.00	WILTON DR	PRENTISS AV	SMOKE	SWBNET,	
321-010	321-007	11/12/2018	348.00	WILTON DR	FILMORE AV	SMOKE	SWBNET,	
321-011	321-010	12/27/2018	365.00	WILTON DR	FILMORE AV	SMOKE	SWBNET,	
321-012	321-007	12/27/2018	250.00	RAPIDES DR	WILDAIR DR	SMOKE	SWBNET,	
321-013	321-012	12/27/2018	348.00	WILDAIR DR	PRENTISS AV	SMOKE	SWBNET,	
321-014	321-013	12/27/2018	368.00	WILDAIR DR	PRENTISS AV	SMOKE	SWBNET,	
321-015	321-012	12/27/2018	350.00	WILDAIR DR	FILMORE AV	SMOKE	SWBNET,	
321-016	321-015	12/27/2018	365.00	WILDAIR DR	FILMORE AV	SMOKE	SWBNET,	
321-017	321-012	12/27/2018	250.00	RAPIDES DR	WINGATE DR	SMOKE	SWBNET,	
321-018	321-017	12/27/2018	350.00	WINGATE DR	PRENTISS AV	SMOKE	SWBNET,	
321-019	321-018	12/27/2018	367.00	WINGATE DR	PRENTISS AV	SMOKE	SWBNET,	
321-020	321-017	12/27/2018	348.00	WINGATE DR	FILMORE AV	SMOKE	SWBNET,	
321-021	321-020	12/28/2018	369.00	WINGATE DR	FILMORE AV	SMOKE	SWBNET,	
321-022	321-017	11/14/2018	250.00	RAPIDES DR	WICKFIELD DR	SMOKE	SWBNET,	
321-023	321-022	12/28/2018	348.00	WICKFIELD DR	PRENTISS AV	SMOKE	SWBNET,	
321-024	321-023	12/28/2018	367.00	WICKFIELD DR	PRENTISS AV	SMOKE	SWBNET,	
321-025	321-022	12/28/2018	347.00	WICKFIELD DR	FILMORE AV	SMOKE	SWBNET,	
321-026	321-025	12/28/2018	367.00	WICKFIELD DR	FILMORE AV	SMOKE	SWBNET,	
321-027	321-022	11/14/2018	250.00	RAPIDES DR	WARRINGTON DR	SMOKE	SWBNET,	
322-001	336-033	11/14/2018	70.00	PRENTISS AV	ST ANTHONY AV	SMOKE	SWBNET,	
322-002	322-001	11/14/2018	450.00	ST ANTHONY AV	BURBANK DR	SMOKE	SWBNET,	
322-003	322-002	11/14/2018	465.00	ST ANTHONY AV	BURBANK DR	SMOKE	SWBNET,	
322-006	322-005	01/04/2018	265.00	ST ANTHONY AV	ROBERT E LEE BL	SMOKE	SWBNET,	
322-007	322-006	11/14/2018	163.00	ST ANTHONY AV	ROBERT E LEE BL	SMOKE	SWBNET,	
322-008	322-007	11/14/2018	37.00	ST ANTHONY AV	ROBERT E LEE BL	SMOKE	SWBNET,	
322-010	322-001	01/04/2018	253.00	PRENTISS AV	WILTON DR	SMOKE	SWBNET,	
322-013	322-012	11/14/2018	459.00	WILTON DR	ROSARY DR	SMOKE	SWBNET,	
322-022	322-010	11/14/2018	253.00	PRENTISS AV	WILDAIR DR	SMOKE	SWBNET,	
322-042	322-041	11/14/2018	440.00	WARRINGTON	ROBERT E LEE BL	SMOKE	SWBNET,	
322-043	322-042	11/14/2018	440.00	WARRINGTON	ROBERT E LEE BL	SMOKE	SWBNET,	
323-004	323-001	11/14/2018	255.00	ROBERT E LEE	WADSWORTH DR	SMOKE	SWBNET,	
323-005	323-004	11/15/2018	275.00	WADSWORTH DR	LEON C SIMON DR	SMOKE	SWBNET,	
323-006	323-005	11/15/2018	270.00	WADSWORTH DR	LEON C SIMON DR	SMOKE	SWBNET,	
323-011	323-010	11/15/2018	275.00	WALDO DR	LEON C SIMON DR	SMOKE	SWBNET,	
323-012	323-011	11/15/2018	265.00	WALDO DR	LEON C SIMON DR	SMOKE	SWBNET,	
323-016	323-013	11/15/2018	25.00	ROBERT E LEE	WARRINGTON DR	SMOKE	SWBNET,	
323-018	323-017	11/15/2018	275.00	LONDON DR	LEON C SIMON DR	SMOKE	SWBNET,	
323-020	322-008	11/15/2018	150.00	ST ANTHONY AV	ROBERT E LEE BL	SMOKE	SWBNET,	
323-022	323-021	11/15/2018	290.00	ST ANTHONY AV	LEON C SIMON DR	SMOKE	SWBNET,	
323-023	323-022	11/15/2018	135.00	ST ANTHONY AV	LEON C SIMON DR	SMOKE	SWBNET,	
324-001	325-019	10/09/2018	297.00	TOURO	N RAMPART	SMOKE	SWBNET,	

<u>STUCT1</u>	<u>STRUCT2</u>	<u>INSP DATE</u>	<u>LENGTH</u>	<u>ADDRESS</u>	<u>STREET</u>	<u>X STREET</u>	<u>ACTIVITY</u>	<u>INSPECTED BY</u>
324-002	324-001	10/09/2018	359.00		N RAMPART	PAUGER	SMOKE	SWBNET,
324-002	325-024	10/09/2018	349.00		PAUGER	N RAMPART	SMOKE	SWBNET,
324-003	324-002	10/09/2018	335.00		PAUGER	BURGUNDY	SMOKE	SWBNET,
324-004	324-003	10/09/2018	315.00		BURGUNDY	ST ANTHONY AV	SMOKE	SWBNET,
324-005	324-001	10/09/2018	363.00		N RAMPART	FRENCHMEN	SMOKE	SWBNET,
324-006	324-005	10/09/2018	353.00		N RAMPART	ELYSIAN FIELDS AV	SMOKE	SWBNET,
324-007	324-006	10/09/2018	274.00		ELYSIAN FIELDS	BURGUNDY	SMOKE	SWBNET,
324-008	324-005	10/09/2018	336.00		FRENCHMEN	BURGUNDY	SMOKE	SWBNET,
324-009	324-008	10/09/2018	268.00		BURGUNDY	ELYSIAN FIELDS AV	SMOKE	SWBNET,
324-010	324-001	10/10/2018	335.00		TOURO	BURGUNDY	SMOKE	SWBNET,
324-011	324-010	10/10/2018	304.00		BURGUNDY	FRENCHMEN	SMOKE	SWBNET,
324-012	324-010	10/10/2018	306.00		BURGUNDY	PAUGER	SMOKE	SWBNET,
324-013	324-010	10/10/2018	37.00		TOURO	BURGUNDY	SMOKE	SWBNET,
324-014	324-013	10/10/2018	363.00		BURGUNDY	FRENCHMEN	SMOKE	SWBNET,
324-015	324-014	10/10/2018	353.00		BURGUNDY	ELYSIAN FIELDS AV	SMOKE	SWBNET,
324-016	324-015	10/10/2018	262.00		ELYSIAN FIELDS	DAUPHINE	SMOKE	SWBNET,
324-017	324-013	10/10/2018	360.00		BURGUNDY	PAUGER	SMOKE	SWBNET,
324-018	324-017	10/10/2018	207.00		BURGUNDY	ST ANTHONY AV	SMOKE	SWBNET,
324-019	324-018	10/11/2018	174.00		BURGUNDY	ST ANTHONY AV	SMOKE	SWBNET,
324-020	324-017	10/11/2018	334.00		PAUGER	DAUPHINE	SMOKE	SWBNET,
324-020	324-023	10/11/2018	310.00		DAUPHINE	PAUGER	SMOKE	SWBNET,
324-021	324-020	10/11/2018	305.00		DAUPHINE	TOURO	SMOKE	SWBNET,
324-022	324-020	10/11/2018	219.00		PAUGER	KERLEREC	SMOKE	SWBNET,
324-023	283-022	10/11/2018	268.00		DAUPHINE	KERLEREC	SMOKE	SWBNET,
324-024	324-013	10/11/2018	350.00		TOURO	DAUPHINE	SMOKE	SWBNET,
324-025	324-014	10/11/2018	350.00		FRENCHMEN	DAUPHINE	SMOKE	SWBNET,
324-026	324-025	10/11/2018	286.00		DAUPHINE	ELYSIAN FIELDS AV	SMOKE	SWBNET,
324-027	324-024	10/11/2018	314.00		TOURO	ROYAL	SMOKE	SWBNET,
324-028	324-027	10/11/2018	153.00		TOURO	KERLEREC	SMOKE	SWBNET,
324-029	324-025	10/11/2018	360.00		FRENCHMEN	ROYAL	SMOKE	SWBNET,
324-030	324-029	10/11/2018	326.00		ROYAL	TOURO	SMOKE	SWBNET,
324-031	324-029	10/11/2018	350.00		ROYAL	ELYSIAN FIELDS AV	SMOKE	SWBNET,
324-032	324-031	10/12/2018	13.00		ROYAL	ELYSIAN FIELDS AV	SMOKE	SWBNET,
324-033	324-032	10/12/2018	150.00		ELYSIAN FIELDS	CHARTRES	SMOKE	SWBNET,
324-034	324-045	10/12/2018	160.00		ELYSIAN FIELDS	ROYAL	SMOKE	SWBNET,
324-036	324-035	10/12/2018	305.00		KERLEREC	CHARTRES	SMOKE	SWBNET,
324-037	283-023	10/12/2018	276.00		BOURBON	KERLEREC	SMOKE	SWBNET,
324-038	324-037	10/12/2018	309.00		KERLEREC	ROYAL	SMOKE	SWBNET,
324-040	324-039	10/12/2018	68.00		BURGUNDY	ST ANTHONY	SMOKE	SWBNET,
324-041	284-040	10/12/2018	91.00		BURGUNDY	ST ANTHONY	SMOKE	SWBNET,
324-042	283-025	10/12/2018	290.00		CHARTRES	KERLEREC	SMOKE	SWBNET,

<u>STUCT1</u>	<u>STRUCT2</u>	<u>INSP DATE</u>	<u>LENGTH</u>	<u>ADDRESS</u>	<u>STREET</u>	<u>X STREET</u>	<u>ACTIVITY</u>	<u>INSPECTED BY</u>
324-043	324-029	10/12/2018	356.00		FRENCHMEN	CHARTRES	SMOKE	SWBNET,
324-043	324-042	10/12/2018	195.00		CHARTRES	FRENCHMEN	SMOKE	SWBNET,
324-044	324-043	10/12/2018	310.00		FRENCHMEN	DECATUR	SMOKE	SWBNET,
324-045	324-043	10/12/2018	362.00		CHARTRES	ELYSIAN FIELDS AV	SMOKE	SWBNET,
324-046	324-045	10/12/2018	297.00		ELYSIAN FIELDS	DECATUR	SMOKE	SWBNET,
324-047	284-040	10/12/2018	340.00		KERLEREC	DAUPHINE	SMOKE	SWBNET,
324-048	325-065	10/12/2018	308.00		ST ANTHONY AV	BURGUNDY	SMOKE	SWBNET,
325-001	326-031	10/15/2018	382.00		TOURO	N VILLERE	SMOKE	SWBNET,
325-002	325-001	10/15/2018	360.00		N VILLERE	FRENCHMEN	SMOKE	SWBNET,
325-002	326-034	10/15/2018	385.00		FRENCHMEN	N VILLERE	SMOKE	SWBNET,
325-003	325-002	10/15/2018	315.00		N VILLERE	ELYSIAN FIELDS AV	SMOKE	SWBNET,
325-004	325-001	10/15/2018	360.00		TOURO	URQUHART	SMOKE	SWBNET,
325-005	325-002	10/15/2018	360.00		FRENCHMEN	URQUHART	SMOKE	SWBNET,
325-005	325-004	10/15/2018	360.00		URQUHART	FRENCHMEN	SMOKE	SWBNET,
325-006	325-005	10/15/2018	280.00		URQUHART	ELYSIAN FIELDS AV	SMOKE	SWBNET,
325-007	325-004	10/15/2018	373.00		TOURO	MARAIS	SMOKE	SWBNET,
325-008	325-005	10/15/2018	375.00		FRENCHMEN	MARAIS	SMOKE	SWBNET,
325-008	325-007	10/15/2018	360.00		MARAIS	FRENCHMEN	SMOKE	SWBNET,
325-009	325-008	10/15/2018	360.00		MARAIS	ELYSIAN FIELDS AV	SMOKE	SWBNET,
330-015	330-012	11/15/2018	375.00		TOURO	HUMANITY	SMOKE	SWBNET,
330-016	330-015	11/15/2018	275.00		HUMANITY	FRENCHMEN	SMOKE	SWBNET,
330-017	330-016	11/15/2018	65.00		HUMANITY	FRENCHMEN	SMOKE	SWBNET,
332-008	332-007	11/15/2018	290.00		MILTON	ELYSIAN FIELDS AV	SMOKE	SWBNET,
332-009	332-008	11/15/2018	45.00		MILTON	ELYSIAN FIELDS AV	SMOKE	SWBNET,
332-010	332-009	11/15/2018	30.00		ELYSIAN FIELDS	MILTON	SMOKE	SWBNET,
332-011	332-010	11/15/2018	280.00		ELYSIAN FIELDS	FOY	SMOKE	SWBNET,
332-017	332-016	11/15/2018	317.00		ELYSIAN FIELDS	CATON	SMOKE	SWBNET,
332B-001	319-037	11/15/2018	162.00		PELOPIDAS	WALLACE DR	SMOKE	SWBNET,
332B-002	332B-001	11/18/2018	320.00		PELOPIDAS	WARRINGTON DR	SMOKE	SWBNET,
332B-010	332B-009	11/15/2018	170.00		WARRINGTON	GRAND	SMOKE	SWBNET,
333-002	333-001	11/15/2018	340.00		CARNOT	ELYSIAN FIELDS AV	SMOKE	SWBNET,
333-005	333-004	11/15/2018	343.00		SUMPTER	ELYSIAN FIELDS AV	SMOKE	SWBNET,
333-006	333-005	11/15/2018	320.00		ELYSIAN FIELDS	LOMBARD	SMOKE	SWBNET,
333-011	333-010	11/15/2018	270.00		ELYSIAN FIELDS	LOMBARD	SMOKE	SWBNET,
333-012	333-010	11/16/2018	30.00		ELYSIAN FIELDS	STEPHEN GIRARD	SMOKE	SWBNET,
333-016	333-014	11/16/2018	345.00		MANDOLIN	ELYSIAN FIELDS AV	SMOKE	SWBNET,
333-051	334-024	11/16/2018	315.00		ELYSIAN FIELDS	CARNOT	SMOKE	SWBNET,
333-052	333-053	11/16/2018	303.00		ST ANTHONY AV	SUMPTER	SMOKE	SWBNET,
333-053	334-034	11/16/2018	369.00		ST ANTHONY AV	CARNOT	SMOKE	SWBNET,
333-054	333-019	11/20/2018	30.00		MANDOLIN	TOURO	SMOKE	SWBNET,
333-055	333-037	11/20/2018	18.00		PAUGER	MANDOLIN	SMOKE	SWBNET,

<u>STUCT1</u>	<u>STRUCT2</u>	<u>INSP DATE</u>	<u>LENGTH</u>	<u>ADDRESS</u>	<u>STREET</u>	<u>X STREET</u>	<u>ACTIVITY</u>	<u>INSPECTED BY</u>
333-056	333-037	11/20/2018	35.00		MANDOLIN	PAUGER	SMOKE	SWBNET,
333-057	333-056	11/20/2018	230.00		MANDOLIN	ST ANTHONY AV	SMOKE	SWBNET,
334-002	334-001	11/16/2018	27.00		ELYSIAN FIELDS	TIMOLEON	SMOKE	SWBNET,
334-003	334-002	11/16/2018	288.00		ELYSIAN FIELDS	MIRABEAU AV	SMOKE	SWBNET,
334-004	334-001	11/16/2018	30.00		ELYSIAN FIELDS	TIMOLEON	SMOKE	SWBNET,
334-005	334-004	11/16/2018	345.00		ELYSIAN FIELDS	SELMA	SMOKE	SWBNET,
334-006	334-005	11/16/2018	320.00		ELYSIAN FIELDS	ROBIN	SMOKE	SWBNET,
334-007	334-001	11/16/2018	345.00		TIMOLEON	FRENCHMEN	SMOKE	SWBNET,
334-008	334-007	11/16/2018	30.00		TIMOLEON	FRENCHMEN	SMOKE	SWBNET,
334-011	334-007	11/16/2018	370.00		FRENCHMEN	SELMA	SMOKE	SWBNET,
334-012	334-011	11/16/2018	312.00		SELMA	TOURO	SMOKE	SWBNET,
334-013	334-011	11/16/2018	275.00		SELMA	ELYSIAN FIELDS AV	SMOKE	SWBNET,
334-014	334-011	11/16/2018	370.00		FRENCHMEN	ROBIN	SMOKE	SWBNET,
334-015	334-014	11/16/2018	312.00		ROBIN	TOURO	SMOKE	SWBNET,
334-016	334-014	11/16/2018	275.00		ROBIN	ELYSIAN FIELDS AV	SMOKE	SWBNET,
334-017	334-016	11/16/2018	70.00		ROBIN	ELYSIAN FIELDS AV	SMOKE	SWBNET,
334-018	334-017	11/16/2018	320.00		ELYSIAN FIELDS	FILMORE AV	SMOKE	SWBNET,
334-019	334-014	11/16/2018	365.00		FRENCHMEN	ELYSIAN FIELDS AV	SMOKE	SWBNET,
334-020	334-007	11/16/2018	363.00		FRENCHMEN	MIRABEAU AV	SMOKE	SWBNET,
334-021	334-020	11/19/2018	270.00		MIRABEAU AV	ELYSIAN FIELDS AV	SMOKE	SWBNET,
334-022	334-020	11/19/2018	465.00		FRENCHMEN	BRUTUS	SMOKE	SWBNET,
334-024	334-023	11/19/2018	323.00		BRUTUS	ELYSIAN FIELDS AV	SMOKE	SWBNET,
334-025	334-024	11/19/2018	306.00		ELYSIAN FIELDS	MIRABEAU AV	SMOKE	SWBNET,
334-026	334-023	11/19/2018	350.00		FRENCHMEN	MIRABEAU AV	SMOKE	SWBNET,
334-027	334-026	11/19/2018	42.00		MIRABEAU AV	FRENCHMEN	SMOKE	SWBNET,
334-028	334-027	11/19/2018	273.00		MIRABEAU AV	TOURO	SMOKE	SWBNET,
334-029	334-022	11/19/2018	359.00		BRUTUS	TOURO	SMOKE	SWBNET,
334-030	334-029	11/19/2018	352.00		TOURO	MIRABEAU AV	SMOKE	SWBNET,
334-031	334-030	11/19/2018	280.00		MIRABEAU AV	PAUGER	SMOKE	SWBNET,
334-032	334-029	11/19/2018	360.00		BRUTUS	PAUGER	SMOKE	SWBNET,
334-033	334-032	11/19/2018	298.00		PAUGER	MIRABEAU AV	SMOKE	SWBNET,
334-035	334-034	11/19/2018	355.00		ST ANTHONY AV	MIRABEAU AV	SMOKE	SWBNET,
334-036	334-035	11/19/2018	165.00		MIRABEAU AV	PAUGER	SMOKE	SWBNET,
334-037	334-007	11/19/2018	360.00		TIMOLEON	TOURO	SMOKE	SWBNET,
334-038	334-037	11/20/2018	370.00		TOURO	MIRABEAU AV	SMOKE	SWBNET,
334-039	334-038	11/20/2018	304.00		MIRABEAU AV	PAUGER	SMOKE	SWBNET,
334-040	334-038	11/20/2018	248.00		MIRABEAU AV	FRENCHMEN	SMOKE	SWBNET,
334-041	334-037	11/20/2018	359.00		TOURO	SELMA	SMOKE	SWBNET,
334-042	334-041	11/20/2018	287.00		SELMA	PAUGER	SMOKE	SWBNET,
334-043	334-041	11/20/2018	385.00		TOURO	ROBIN	SMOKE	SWBNET,
409-100	409-023	12/26/2018	248.00	3100	DESIRE PK	BENEFIT	SMOKE	SWBNET,

<u>STUCT1</u>	<u>STRUCT2</u>	<u>INSP DATE</u>	<u>LENGTH</u>	<u>ADDRESS</u>	<u>STREET</u>	<u>X STREET</u>	<u>ACTIVITY</u>	<u>INSPECTED BY</u>
415-023	415-017	11/12/2018	321.00		N VILLERE	FRANCE	SMOKE	SWBNET,
415-025	415-023	11/12/2018	293.00		N VILLERE	MAZANT	SMOKE	SWBNET,
415-031	415-025	11/12/2018	314.00		N VILLERE	BARTHOLOMEW	SMOKE	SWBNET,
415-042	415-041	11/12/2018	223.00		BARTHOLOMEW	ST CLAUDE AV	SMOKE	SWBNET,
415-043	415-036	11/12/2018	28.00		MAZANT	ST CLAUDE AV	SMOKE	SWBNET,
415-050	415-048	11/12/2018	323.00		ST CLAUDE AV	LESSEPS	SMOKE	SWBNET,
415-052	435-022	11/12/2018	380.00		MARAIS	KENTUCKY	SMOKE	SWBNET,
418-001	417-001	11/12/2018	370.00		BARTHOLOMEW	N TONTI	SMOKE	SWBNET,
425-016	425-001	05/21/2018	63.00		FOCH RD	DWYER RD	SMOKE	SWBNET,
425-017	425-016	05/21/2018	39.00		DWYER RD	SHALIMAR DR	SMOKE	SWBNET,
425-018	425-017	05/21/2018	255.00		DWYER RD	STEMWAY DR	SMOKE	SWBNET,
425-019	425-018	05/21/2018	400.00		DWYER RD	DOWNMAN RD	SMOKE	SWBNET,
425-020	425-019	05/21/2018	416.00		DWYER RD	DOWNMAN RD	SMOKE	SWBNET,
425-021	425-020	05/21/2018	30.00		DWYER RD	DOWNMAN RD	SMOKE	SWBNET,
425-022	425-001	05/21/2018	124.00		FOCH RD	S HERMES	SMOKE	SWBNET,
425-023	425-022	05/21/2018	301.00		S HERMES	BABYLON	SMOKE	SWBNET,
425-024	425-023	05/21/2018	300.00		S HERMES	BABYLON	SMOKE	SWBNET,
425-025	425-024	05/21/2018	159.00		BABYLON	DWYER RD	SMOKE	SWBNET,
425-026	425-022	05/21/2018	312.00		FOCH RD	S LAVERNE	SMOKE	SWBNET,
425-027	425-026	05/21/2018	321.00		S LAVERNE	VIRGILIAN	SMOKE	SWBNET,
425-028	425-027	05/21/2018	438.00		VIRGILIAN	DWYER RD	SMOKE	SWBNET,
425-029	425-027	05/21/2018	435.00		VIRGILIAN	PINES BL	SMOKE	SWBNET,
425-030	425-026	05/21/2018	439.00		FOCH RD	PINES BL	SMOKE	SWBNET,
425-031	425-030	05/22/2018	452.00		FOCH RD	PINES BL	SMOKE	SWBNET,
425-032	425-029	05/22/2018	454.00		VIRGILIAN	PINES BL	SMOKE	SWBNET,
425-032	425-031	05/22/2018	320.00		PINES BL	VIRGILIAN	SMOKE	SWBNET,
425-033	425-032	05/22/2018	310.00		PINES BL	E LAVERNE	SMOKE	SWBNET,
425-034	425-033	05/22/2018	405.00		E LAVERNE	PANDORA	SMOKE	SWBNET,
425-035	425-034	05/22/2018	400.00		E LAVERNE	PANDORA	SMOKE	SWBNET,
425-036	425-033	05/22/2018	310.00		PINES BL	E HERMES	SMOKE	SWBNET,
425-037	425-036	05/22/2018	500.00		E HERMES	PANDORA	SMOKE	SWBNET,
425-038	425-037	05/22/2018	486.00		E HERMES	PANDORA	SMOKE	SWBNET,
425-039	425-038	05/22/2018	153.00		E HERMES	DOROTHEA	SMOKE	SWBNET,
425-040	425-036	05/22/2018	287.00		PINES BL	LAMB RD	SMOKE	SWBNET,
425-041	425-040	05/22/2018	415.00		LAMB RD	MORRISON RD	SMOKE	SWBNET,
425-042	425-041	05/22/2018	409.00		LAMB RD	MORRISON RD	SMOKE	SWBNET,
425-043	425-042	05/22/2018	404.00		LAMB RD	MORRISON RD	SMOKE	SWBNET,
425-044	425-040	05/22/2018	70.00		PINES BL	LAMB RD	SMOKE	SWBNET,
425-045	425-044	05/22/2018	281.00		LAMB RD	MORRISON RD	SMOKE	SWBNET,
425-046	425-045	05/22/2018	316.00		LAMB RD	MORRISON RD	SMOKE	SWBNET,
425-047	425-046	05/22/2018	293.00		LAMB RD	MORRISON RD	SMOKE	SWBNET,

<u>STUCT1</u>	<u>STRUCT2</u>	<u>INSP DATE</u>	<u>LENGTH</u>	<u>ADDRESS</u>	<u>STREET</u>	<u>X STREET</u>	<u>ACTIVITY</u>	<u>INSPECTED BY</u>
425-048	425-032	05/22/2018	490.00		VIRGILIAN	PANDORA	SMOKE	SWBNET,
425-049	425-048	05/22/2018	475.00		VIRGILIAN	PANDORA	SMOKE	SWBNET,
425-050	425-049	05/22/2018	222.00		VIRGILIAN	DOROTHEA	SMOKE	SWBNET,
425-051	425-049	05/23/2018	309.00		PANDORA	E LAVERNE	SMOKE	SWBNET,
425-052	425-051	05/23/2018	256.00		PANDORA	E HERMES	SMOKE	SWBNET,
425-053	425-031	05/23/2018	425.00		FOCH RD	DOROTHEA	SMOKE	SWBNET,
425-054	425-053	05/23/2018	415.00		FOCH RD	DOROTHEA	SMOKE	SWBNET,
425-055	425-054	05/23/2018	415.00		FOCH RD	DOROTHEA	SMOKE	SWBNET,
425-056	425-055	05/23/2018	254.00		DOROTHEA	DORIAN	SMOKE	SWBNET,
425-057	425-055	05/23/2018	481.00		DOROTHEA	E HERMES	SMOKE	SWBNET,
425-058	425-057	05/23/2018	470.00		DOROTHEA	E HERMES	SMOKE	SWBNET,
425-059	425-055	05/23/2018	253.00		FOCH RD	MORRISON RD	SMOKE	SWBNET,
425-060	425-059	05/23/2018	300.00		MORRISON RD	DOWNMAN RD	SMOKE	SWBNET,
425-061	425-060	05/23/2018	20.00		MORRISON RD	DOWNMAN RD	SMOKE	SWBNET,
425-062	425-061	05/23/2018	72.00		MORRISON RD	DOWNMAN RD	SMOKE	SWBNET,
425-063	425-062	05/23/2018	391.00		MORRISON RD	DOWNMAN RD	SMOKE	SWBNET,
425-064	425-063	05/23/2018	152.00		MORRISON RD	DOWNMAN RD	SMOKE	SWBNET,
425-065	425-064	05/23/2018	232.00		MORRISON RD	DOWNMAN RD	SMOKE	SWBNET,
425-066	425-059	05/23/2018	40.00		MORRISON RD	FOCH RD	SMOKE	SWBNET,
425-067	425-066	05/23/2018	245.00		MORRISON RD	LAMB RD	SMOKE	SWBNET,
425-068	425-067	05/23/2018	189.00		MORRISON RD	LAMB RD	SMOKE	SWBNET,
425-069	425-068	05/23/2018	148.00		MORRISON RD	LAMB RD	SMOKE	SWBNET,
425-070	425-069	05/23/2018	121.00		MORRISON RD	LAMB RD	SMOKE	SWBNET,
425-071	425-070	05/23/2018	71.00		MORRISON RD	LAMB RD	SMOKE	SWBNET,
425-072	425-071	05/24/2018	81.00		MORRISON RD	LAMB RD	SMOKE	SWBNET,
425-073	425-072	05/24/2018	60.00		MORRISON RD	LAMB RD	SMOKE	SWBNET,
425-074	425-026	05/24/2018	393.00		S LAVERNE	DORIAN	SMOKE	SWBNET,
425-075	425-074	05/24/2018	61.00		S LAVERNE	DORIAN	SMOKE	SWBNET,
425-076	425-075	05/24/2018	91.00		S LAVERNE	DORIAN	SMOKE	SWBNET,
425-077	425-076	05/24/2018	230.00		DORIAN	PINES BL	SMOKE	SWBNET,
425-078	425-077	05/24/2018	121.00		DORIAN	PINES BL	SMOKE	SWBNET,
425-079	425-078	05/24/2018	283.00		DORIAN	PINES BL	SMOKE	SWBNET,
425-080	425-079	05/24/2018	278.00		DORIAN	PINES BL	SMOKE	SWBNET,
425-081	425-080	05/24/2018	461.00		DORIAN	W LAVERNE	SMOKE	SWBNET,
425-082	425-081	05/24/2018	470.00		DORIAN	W LAVERNE	SMOKE	SWBNET,
425-083	425-082	05/24/2018	228.00		W LAVERNE	DORIAN	SMOKE	SWBNET,
425-084	425-082	05/24/2018	310.00		DORIAN	DOROTHEA	SMOKE	SWBNET,
425-085	425-084	05/24/2018	496.00		DOROTHEA	DEANNE	SMOKE	SWBNET,
425-086	425-076	05/24/2018	98.00		W LAVERNE	PINES BL	SMOKE	SWBNET,
425-087	425-086	05/24/2018	110.00		W LAVERNE	PINES BL	SMOKE	SWBNET,
425-088	425-087	05/24/2018	328.00		W LAVERNE	PINES BL	SMOKE	SWBNET,

<u>STUCT1</u>	<u>STRUCT2</u>	<u>INSP DATE</u>	<u>LENGTH</u>	<u>ADDRESS</u>	<u>STREET</u>	<u>X STREET</u>	<u>ACTIVITY</u>	<u>INSPECTED BY</u>
425-089	425-088	05/24/2018	319.00		W LAVERNE	PINES BL	SMOKE	SWBNET,
425-090	425-089	05/24/2018	459.00		W LAVERNE	DORIAN	SMOKE	SWBNET,
425-091	425-090	05/24/2018	485.00		W LAVERNE	DORIAN	SMOKE	SWBNET,
425-092	425-076	05/24/2018	291.00		DORIAN	BABYLON	SMOKE	SWBNET,
425-093	425-092	05/24/2018	207.00		BABYLON	DEANNE	SMOKE	SWBNET,
425-094	425-093	05/24/2018	68.00		BABYLON	DEANNE	SMOKE	SWBNET,
425-095	425-094	05/24/2018	145.00		BABYLON	DOWNMAN RD	SMOKE	SWBNET,
425-096	425-094	05/24/2018	424.00		DEANNE	PINES BL	SMOKE	SWBNET,
425-097	425-089	05/24/2018	310.00		PINES BL	DEANNE	SMOKE	SWBNET,
425-098	425-097	05/24/2018	340.00		DEANNE	BABYLON	SMOKE	SWBNET,
425-099	425-097	05/24/2018	385.00		DEANNE	DOROTHEA	SMOKE	SWBNET,
425-100	425-099	05/24/2018	390.00		DEANNE	DOROTHEA	SMOKE	SWBNET,
425-101	425-100	05/24/2018	390.00		DEANNE	DOROTHEA	SMOKE	SWBNET,
425-102	425-097	05/24/2018	145.00		PINES BL	DOWNMAN RD	SMOKE	SWBNET,
425-103	425-102	05/24/2018	323.00		DOWNMAN RD	BABYLON	SMOKE	SWBNET,
425-104	425-102	05/24/2018	381.00		DOWNMAN RD	DOROTHEA	SMOKE	SWBNET,
425-105	425-104	05/24/2018	381.00		DOWNMAN RD	DOROTHEA	SMOKE	SWBNET,
425-107	425-106	05/24/2018	76.00		DOWNMAN RD	DOROTHEA	SMOKE	SWBNET,
425-109	425-108	05/24/2018	387.00		MORRISON RD	CHIMNEY WOOD LN	SMOKE	SWBNET,
425-110	425-109	05/24/2018	395.00		MORRISON RD	CHIMNEY WOOD LN	SMOKE	SWBNET,
425-111	425-110	05/24/2018	205.00		MORRISON RD	CHIMNEY WOOD LN	SMOKE	SWBNET,
425-112	425-111	05/24/2018	55.00		CHIMNEY WOOD	ERIN DR	SMOKE	SWBNET,
425-113	425-111	05/24/2018	140.00		MORRISON RD	W LAVERNE	SMOKE	SWBNET,
425-114	425-113	05/17/2018	347.00		MORRISON RD	W LAVERNE	SMOKE	SWBNET,
425-115	425-114	05/17/2018	35.00		MORRISON RD	W LAVERNE	SMOKE	SWBNET,
425-116	425-115	05/17/2018	130.00		MORRISON RD	ALABAMA	SMOKE	SWBNET,
425-117	425-116	05/17/2018	122.00		MORRISON RD	ALABAMA	SMOKE	SWBNET,
425-118	425-117	05/17/2018	130.00		MORRISON RD	DOWNMAN RD	SMOKE	SWBNET,
426-001	425-018	05/18/2018	93.00		STEMWAY DR	DWYER RD	SMOKE	SWBNET,
426-004	426-003	05/18/2018	164.00		DEANNE	DREUX AV	SMOKE	SWBNET,
426-005	426-004	05/18/2018	104.00		DEANNE	DREUX AV	SMOKE	SWBNET,
426-006	426-005	05/18/2018	103.00		DEANNE	DREUX AV	SMOKE	SWBNET,
426-007	426-006	05/18/2018	470.00		DEANNE	DREUX AV	SMOKE	SWBNET,
426-008	426-003	05/18/2018	347.00		BABYLON	DREUX AV	SMOKE	SWBNET,
426-010	426-009	05/18/2018	302.00		DREUX AV	DEANNE	SMOKE	SWBNET,
426-011	426-010	05/18/2018	274.00		DEANNE	JAMISON	SMOKE	SWBNET,
426-012	426-009	05/18/2018	282.00		BABYLON	JAMISON	SMOKE	SWBNET,
426-013	426-012	05/18/2018	73.00		JAMISON	DEANNE	SMOKE	SWBNET,
426-014	426-013	05/18/2018	59.00		JAMISON	DEANNE	SMOKE	SWBNET,
426-015	426-014	05/18/2018	150.00		JAMISON	DEANNE	SMOKE	SWBNET,
426-016	426-001	05/18/2018	383.00		STEMWAY DR	PRENTISS AV	SMOKE	SWBNET,

<u>STUCT1</u>	<u>STRUCT2</u>	<u>INSP DATE</u>	<u>LENGTH</u>	<u>ADDRESS</u>	<u>STREET</u>	<u>X STREET</u>	<u>ACTIVITY</u>	<u>INSPECTED BY</u>
426-017	426-016	05/21/2018	510.00	STEMWAY DR	DREUX AV		SMOKE	SWBNET,
426-018	426-017	05/21/2018	514.00	STEMWAY DR	SELMA		SMOKE	SWBNET,
426-019	426-018	05/21/2018	510.00	STEMWAY DR	RANSOM		SMOKE	SWBNET,
426-020	426-019	05/21/2018	24.00	RANSOM	STEMWAY DR		SMOKE	SWBNET,
426-021	426-020	05/21/2018	185.00	RANSOM	SKYVIEW DR		SMOKE	SWBNET,
426-022	426-021	05/21/2018	415.00	SKYVIEW DR	BEECHCRAFT		SMOKE	SWBNET,
426-023	426-022	05/21/2018	25.00	SKYVIEW DR	BEECHCRAFT		SMOKE	SWBNET,
426-024	426-021	05/21/2018	120.00	SKYVIEW DR	AIRWAY		SMOKE	SWBNET,
426-025	426-024	05/21/2018	150.00	SKYVIEW DR	AIRWAY		SMOKE	SWBNET,
426-026	426-024	05/21/2018	213.00	AIRWAY	CESSNA CT		SMOKE	SWBNET,
426-027	426-026	05/21/2018	267.00	CESSNA CT	AIRWAY		SMOKE	SWBNET,
426-028	426-019	05/21/2018	510.00	STEMWAY DR	WARFIELD		SMOKE	SWBNET,
426-029	426-028	05/21/2018	23.00	WARFIELD	STEMWAY DR		SMOKE	SWBNET,
426-030	426-029	05/21/2018	90.00	WARFIELD	STEMWAY DR		SMOKE	SWBNET,
426-031	426-030	05/21/2018	194.00	WARFIELD	STEMWAY DR		SMOKE	SWBNET,
426-032	426-028	05/21/2018	96.00	WARFIELD	STEMWAY DR		SMOKE	SWBNET,
426-033	426-032	05/21/2018	15.00	STEMWAY DR	WARFIELD		SMOKE	SWBNET,
426-034	426-033	05/21/2018	330.00	STEMWAY DR	CHEF MENTEUR HW		SMOKE	SWBNET,
426-035	426-034	05/22/2018	359.00	STEMWAY DR	CHEF MENTEUR HW		SMOKE	SWBNET,
426-036	426-035	05/22/2018	366.00	CHEF MENTEUR	MAJESTIC OAKS DR		SMOKE	SWBNET,
426-037	426-035	05/22/2018	360.00	CHEF MENTEUR	DOWNMAN RD		SMOKE	SWBNET,
426-038	425-017	05/22/2018	82.00	SHALIMAR DR	DWYER RD		SMOKE	SWBNET,
426-040	426-038	05/22/2018	31.00	DWYER RD	SHALIMAR DR		SMOKE	SWBNET,
426-041	426-038	05/22/2018	435.00	SHALIMAR DR	PRENTISS AV		SMOKE	SWBNET,
426-042	426-041	05/22/2018	520.00	SHALIMAR DR	DREUX AV		SMOKE	SWBNET,
426-043	426-042	05/22/2018	526.00	SHALIMAR DR	SELMA		SMOKE	SWBNET,
426-044	426-043	05/22/2018	519.00	SHALIMAR DR	RANSOM		SMOKE	SWBNET,
426-045	426-044	05/22/2018	520.00	SHALIMAR DR	WARFIELD		SMOKE	SWBNET,
426-046	426-040	05/22/2018	240.00	DWYER RD	VIRGILIAN		SMOKE	SWBNET,
426-047	426-046	05/22/2018	359.00	VIRGILIAN	PRENTISS AV		SMOKE	SWBNET,
426-048	426-047	05/22/2018	358.00	VIRGILIAN	DREUX AV		SMOKE	SWBNET,
426-049	426-048	05/22/2018	359.00	VIRGILIAN	SELMA		SMOKE	SWBNET,
426-050	426-049	05/22/2018	358.00	VIRGILIAN	SELMA		SMOKE	SWBNET,
426-051	426-050	05/22/2018	358.00	VIRGILIAN	RANSOM		SMOKE	SWBNET,
426-052	426-051	05/22/2018	355.00	VIRGILIAN	WARFIELD		SMOKE	SWBNET,
426-053	426-052	05/23/2018	355.00	VIRGILIAN	WARFIELD		SMOKE	SWBNET,
426-054	426-137	05/25/2018	268.00	DWYER RD	MAJESTIC OAKS DR		SMOKE	SWBNET,
426-055	426-054	05/23/2018	395.00	MAJESTIC OAKS	PRENTISS AV		SMOKE	SWBNET,
426-056	426-055	05/23/2018	321.00	MAJESTIC OAKS	DREUX AV		SMOKE	SWBNET,
426-057	426-056	05/23/2018	338.00	MAJESTIC OAKS	DREUX AV		SMOKE	SWBNET,
426-059	426-058	05/23/2018	364.00	MAJESTIC OAKS	RANSOM		SMOKE	SWBNET,

<u>STUCT1</u>	<u>STRUCT2</u>	<u>INSP DATE</u>	<u>LENGTH</u>	<u>ADDRESS</u>	<u>STREET</u>	<u>X STREET</u>	<u>ACTIVITY</u>	<u>INSPECTED BY</u>
426-060	426-059	05/23/2018	360.00	MAJESTIC OAKS	MAJESTIC OAKS	RANSOM	SMOKE	SWBNET,
426-062	426-061	05/23/2018	178.00	MAJESTIC OAKS	MAJESTIC OAKS	WARFIELD	SMOKE	SWBNET,
426-063	426-062	05/23/2018	172.00	WARFIELD	WARFIELD	MAJESTIC OAKS DR	SMOKE	SWBNET,
426-064	426-062	05/23/2018	185.00	MAJESTIC OAKS	MAJESTIC OAKS	CHEF MENTEUR HW	SMOKE	SWBNET,
426-065	426-064	05/23/2018	428.00	MAJESTIC OAKS	MAJESTIC OAKS	CHEF MENTEUR HW	SMOKE	SWBNET,
426-067	426-065	05/23/2018	300.00	CHEF MENTEUR	CHEF MENTEUR	STEMWAY DR	SMOKE	SWBNET,
426-068	425-006	05/23/2018	125.00	LYNHUBER DR	LYNHUBER DR	DWYER RD	SMOKE	SWBNET,
426-069	426-068	05/23/2018	360.00	LYNHUBER DR	LYNHUBER DR	PRENTISS AV	SMOKE	SWBNET,
426-070	426-069	05/23/2018	378.00	LYNHUBER DR	LYNHUBER DR	DREUX AV	SMOKE	SWBNET,
426-071	426-070	05/24/2018	375.00	LYNHUBER DR	LYNHUBER DR	DREUX AV	SMOKE	SWBNET,
426-072	426-071	05/24/2018	350.00	LYNHUBER DR	LYNHUBER DR	SELMA	SMOKE	SWBNET,
426-073	426-072	05/24/2018	352.00	LYNHUBER DR	LYNHUBER DR	RANSOM	SMOKE	SWBNET,
426-074	426-073	05/24/2018	383.00	LYNHUBER DR	LYNHUBER DR	RANSOM	SMOKE	SWBNET,
426-075	426-074	05/24/2018	20.00	LYNHUBER DR	LYNHUBER DR	RANSOM	SMOKE	SWBNET,
426-078	425-011	05/24/2018	150.00	FRANCIS DR	FRANCIS DR	DWYER RD	SMOKE	SWBNET,
426-079	426-078	05/24/2018	355.00	FRANCIS DR	FRANCIS DR	PRENTISS AV	SMOKE	SWBNET,
426-080	426-079	05/24/2018	398.00	FRANCIS DR	FRANCIS DR	DREUX AV	SMOKE	SWBNET,
426-081	426-080	05/24/2018	380.00	FRANCIS DR	FRANCIS DR	DREUX AV	SMOKE	SWBNET,
426-082	426-081	05/24/2018	323.00	FRANCIS DR	FRANCIS DR	SELMA	SMOKE	SWBNET,
426-083	426-082	05/24/2018	322.00	FRANCIS DR	FRANCIS DR	RANSOM	SMOKE	SWBNET,
426-084	426-083	05/24/2018	362.00	FRANCIS DR	FRANCIS DR	RANSOM	SMOKE	SWBNET,
426-085	426-084	05/24/2018	147.00	FRANCIS DR	FRANCIS DR	WARFIELD	SMOKE	SWBNET,
426-086	426-085	05/24/2018	470.00	FRANCIS DR	FRANCIS DR	WARFIELD	SMOKE	SWBNET,
426-087	425-020	05/24/2018	95.00	DWYER RD	DWYER RD	DOWNMAN RD	SMOKE	SWBNET,
426-089	426-088	05/24/2018	49.00	DWYER RD	DWYER RD	DOWNMAN RD	SMOKE	SWBNET,
426-091	426-090	05/25/2018	215.00	MENDEZ	MENDEZ	DOWNMAN RD	SMOKE	SWBNET,
426-093	426-092	05/25/2018	215.00	ODIN	ODIN	DOWNMAN RD	SMOKE	SWBNET,
426-094	426-092	05/26/2018	140.00	DOWNMAN RD	DOWNMAN RD	MITHRA	SMOKE	SWBNET,
426-095	426-094	05/25/2018	80.00	DOWNMAN RD	DOWNMAN RD	MITHRA	SMOKE	SWBNET,
426-096	426-095	05/25/2018	26.00	MITHRA	MITHRA	DOWNMAN RD	SMOKE	SWBNET,
426-097	426-096	05/25/2018	190.00	MITHRA	MITHRA	DOWNMAN RD	SMOKE	SWBNET,
426-098	426-095	05/25/2018	249.00	DOWNMAN RD	DOWNMAN RD	JAMISON	SMOKE	SWBNET,
426-099	426-098	05/18/2018	228.00	JAMISON	JAMISON	DOWNMAN RD	SMOKE	SWBNET,
426-100	426-098	05/18/2018	234.00	DOWNMAN RD	DOWNMAN RD	DENNY	SMOKE	SWBNET,
426-102	426-100	05/18/2018	163.00	DOWNMAN RD	DOWNMAN RD	FILMORE AV	SMOKE	SWBNET,
426-103	426-102	05/18/2018	72.00	DOWNMAN RD	DOWNMAN RD	FILMORE AV	SMOKE	SWBNET,
426-105	426-104	05/18/2018	57.00	FILMORE AV	FILMORE AV	PIPER LN	SMOKE	SWBNET,
426-106	426-105	05/18/2018	86.00	PIPER LN	PIPER LN	BEECHCRAFT	SMOKE	SWBNET,
426-107	426-106	05/18/2018	381.00	BEECHCRAFT	BEECHCRAFT	SKYVIEW DR	SMOKE	SWBNET,
426-108	426-106	05/18/2018	56.00	PIPER LN	PIPER LN	BEECHCRAFT	SMOKE	SWBNET,
426-109	426-108	05/18/2018	429.00	BEECHCRAFT	BEECHCRAFT	SKYVIEW DR	SMOKE	SWBNET,

<u>STUCT1</u>	<u>STRUCT2</u>	<u>INSP DATE</u>	<u>LENGTH</u>	<u>ADDRESS</u>	<u>STREET</u>	<u>X STREET</u>	<u>ACTIVITY</u>	<u>INSPECTED BY</u>
426-110	426-105	05/18/2018	110.00	PIPER LN	BOEING	BOEING	SMOKE	SWBNET,
426-111	426-110	05/18/2018	383.00	BOEING	BOEING	SKYVIEW DR	SMOKE	SWBNET,
426-112	426-110	05/18/2018	65.00	PIPER LN	BOEING	BOEING	SMOKE	SWBNET,
426-113	426-112	05/18/2018	382.00	BOEING	BOEING	SKYVIEW DR	SMOKE	SWBNET,
426-114	426-103	05/21/2018	235.00	DOWNMAN RD	ROBIN	ROBIN	SMOKE	SWBNET,
426-115	426-114	05/21/2018	221.00	ROBIN	ROBIN	PIPER LN	SMOKE	SWBNET,
426-116	426-115	05/21/2018	25.00	ROBIN	ROBIN	PIPER LN	SMOKE	SWBNET,
426-117	426-116	05/21/2018	132.00	FLITE	FLITE	AIRWAY	SMOKE	SWBNET,
426-118	426-117	05/21/2018	218.00	AIRWAY	AIRWAY	CESSNA CT	SMOKE	SWBNET,
426-119	426-118	05/21/2018	214.00	AIRWAY	AIRWAY	SKYVIEW DR	SMOKE	SWBNET,
426-122	426-120	05/21/2018	234.00	DOWNMAN RD	DOWNMAN RD	SELMA	SMOKE	SWBNET,
426-123	426-122	05/21/2018	231.00	SELMA	SELMA	FLITE	SMOKE	SWBNET,
426-124	426-123	05/21/2018	55.00	FLITE	FLITE	SELMA	SMOKE	SWBNET,
426-125	426-124	05/21/2018	230.00	FLITE	FLITE	ALOST	SMOKE	SWBNET,
426-126	426-122	05/21/2018	235.00	DOWNMAN RD	DOWNMAN RD	TIMOLEON	SMOKE	SWBNET,
426-127	426-126	05/21/2018	224.00	TIMOLEON	TIMOLEON	DOWNMAN RD	SMOKE	SWBNET,
426-128	426-126	05/21/2018	237.00	DOWNMAN RD	DOWNMAN RD	REEL	SMOKE	SWBNET,
426-129	426-128	05/24/2018	225.00	REEL	REEL	DOWNMAN RD	SMOKE	SWBNET,
426-130	426-128	05/22/2018	234.00	DOWNMAN RD	DOWNMAN RD	MONROE	SMOKE	SWBNET,
426-131	426-130	05/22/2018	26.00	MONROE	MONROE	DOWNMAN RD	SMOKE	SWBNET,
426-133	426-131	05/22/2018	150.00	DOWNMAN RD	DOWNMAN RD	CHEF MENTEUR HW	SMOKE	SWBNET,
426-134	426-133	05/22/2018	33.00	CHEF MENTEUR	CHEF MENTEUR	DOWNMAN RD	SMOKE	SWBNET,
426-135	426-134	05/22/2018	268.00	CHEF MENTEUR	CHEF MENTEUR	STEMWAY DR	SMOKE	SWBNET,
426-136	426-135	05/22/2018	302.00	CHEF MENTEUR	CHEF MENTEUR	STEMWAY DR	SMOKE	SWBNET,
426-137	426-046	05/24/2018	65.00	DWYER RD	DWYER RD	VIRGILIAN	SMOKE	SWBNET,
429-007	429-006	11/12/2018	351.00	HARBOR RD	HARBOR RD	FLORIDA AV	SMOKE	SWBNET,
431-001	460-001	05/23/2018	85.00	AMERICA	AMERICA	DWYER RD	SMOKE	SWBNET,
431-002	431-001	05/22/2018	375.00	DWYER RD	DWYER RD	CHANTILLY DR	SMOKE	SWBNET,
431-003	431-002	05/22/2018	350.00	DWYER RD	DWYER RD	CHANTILLY DR	SMOKE	SWBNET,
431-004	431-003	05/22/2018	360.00	DWYER RD	DWYER RD	CHANTILLY DR	SMOKE	SWBNET,
431-005	431-004	05/22/2018	435.00	CHANTILLY DR	CHANTILLY DR	DREUX AV	SMOKE	SWBNET,
431-006	431-005	05/22/2018	425.00	CHANTILLY DR	CHANTILLY DR	DREUX AV	SMOKE	SWBNET,
431-007	431-006	05/22/2018	420.00	CHANTILLY DR	CHANTILLY DR	DREUX AV	SMOKE	SWBNET,
431-008	431-007	05/22/2018	392.00	CHANTILLY DR	CHANTILLY DR	WARFIELD	SMOKE	SWBNET,
431-009	431-008	05/22/2018	392.00	CHANTILLY DR	CHANTILLY DR	WARFIELD	SMOKE	SWBNET,
431-010	431-009	05/23/2018	397.00	CHANTILLY DR	CHANTILLY DR	WARFIELD	SMOKE	SWBNET,
431-011	431-010	05/23/2018	390.00	CHANTILLY DR	CHANTILLY DR	WARFIELD	SMOKE	SWBNET,
431-012	431-011	05/23/2018	100.00	WARFIELD	WARFIELD	CHANTILLY DR	SMOKE	SWBNET,
431-013	431-012	05/23/2018	300.00	CHANTILLY DR	CHANTILLY DR	CHEF MENTEUR HW	SMOKE	SWBNET,
431-014	431-013	05/23/2018	310.00	CHANTILLY DR	CHANTILLY DR	CHEF MENTEUR HW	SMOKE	SWBNET,
431-015	431-004	05/23/2018	29.00	DWYER RD	DWYER RD	CHANTILLY DR	SMOKE	SWBNET,

<u>STUCT1</u>	<u>STRUCT2</u>	<u>INSP DATE</u>	<u>LENGTH</u>	<u>ADDRESS</u>	<u>STREET</u>	<u>X STREET</u>	<u>ACTIVITY</u>	<u>INSPECTED BY</u>
431-016	431-015	05/23/2018	20.00	DWYER RD	DWYER RD	CHANTILLY DR	SMOKE	SWBNET,
431-017	431-016	05/23/2018	100.00	DWYER RD	DWYER RD	LAFON DR	SMOKE	SWBNET,
431-018	431-017	05/23/2018	125.00	DWYER RD	DWYER RD	LAFON DR	SMOKE	SWBNET,
431-019	431-018	05/23/2018	415.00	LAFON DR	LAFON DR	PRENTISS AV	SMOKE	SWBNET,
431-020	431-019	05/23/2018	415.00	LAFON DR	LAFON DR	DREUX AV	SMOKE	SWBNET,
431-021	431-020	05/23/2018	410.00	LAFON DR	LAFON DR	DREUX AV	SMOKE	SWBNET,
431-022	431-021	05/23/2018	440.00	LAFON DR	LAFON DR	SELMA	SMOKE	SWBNET,
431-023	431-022	05/23/2018	357.00	LAFON DR	LAFON DR	RANSOM	SMOKE	SWBNET,
431-024	431-023	05/23/2018	400.00	LAFON DR	LAFON DR	WARFIELD	SMOKE	SWBNET,
431-025	431-011	05/24/2018	272.00	WARFIELD	WARFIELD	LAFON DR	SMOKE	SWBNET,
431-025	431-024	05/24/2018	387.00	LAFON DR	LAFON DR	WARFIELD	SMOKE	SWBNET,
431-028	431-027	05/24/2018	541.00	AMERICA	AMERICA	PRENTISS AV	SMOKE	SWBNET,
431-029	431-028	05/24/2018	542.00	AMERICA	AMERICA	DREUX AV	SMOKE	SWBNET,
431-030	431-029	05/25/2018	545.00	AMERICA	AMERICA	SELMA	SMOKE	SWBNET,
431-031	431-030	05/24/2018	135.00	SELMA	SELMA	AMERICA	SMOKE	SWBNET,
431-032	431-030	05/24/2018	541.00	AMERICA	AMERICA	RANSOM	SMOKE	SWBNET,
431-033	431-032	05/24/2018	135.00	RANSOM	RANSOM	AMERICA	SMOKE	SWBNET,
431-034	431-032	05/29/2018	363.00	AMERICA	AMERICA	WARFIELD	SMOKE	SWBNET,
431-035	431-034	05/24/2018	180.00	AMERICA	AMERICA	WARFIELD	SMOKE	SWBNET,
431-036	431-035	05/24/2018	30.00	WARFIELD	WARFIELD	AMERICA	SMOKE	SWBNET,
431-037	431-036	05/24/2018	150.00	WARFIELD	WARFIELD	DALE	SMOKE	SWBNET,
431-038	431-035	05/24/2018	175.00	AMERICA	AMERICA	CHEF MENTEUR HW	SMOKE	SWBNET,
431-039	431-038	05/24/2018	363.00	AMERICA	AMERICA	CHEF MENTEUR HW	SMOKE	SWBNET,
431-040	431-039	05/24/2018	130.00	CHEF MENTEUR	CHEF MENTEUR	AMERICA	SMOKE	SWBNET,
431-041	431-040	05/24/2018	22.00	CHEF MENTEUR	CHEF MENTEUR	AMERICA	SMOKE	SWBNET,
431-042	431-039	05/24/2018	21.00	CHEF MENTEUR	CHEF MENTEUR	AMERICA	SMOKE	SWBNET,
431-043	431-042	05/24/2018	205.00	CHEF MENTEUR	CHEF MENTEUR	DALE	SMOKE	SWBNET,
431-044	431-043	05/29/2018	238.00	CHEF MENTEUR	CHEF MENTEUR	REYNES	SMOKE	SWBNET,
431-045	431-032	05/24/2018	290.00	RANSOM	RANSOM	DALE	SMOKE	SWBNET,
431-046	431-045	05/24/2018	305.00	DALE	DALE	WARFIELD	SMOKE	SWBNET,
431-047	431-046	05/29/2018	343.00	DALE	DALE	CHEF MENTEUR HW	SMOKE	SWBNET,
431-048	431-047	05/29/2018	398.00	DALE	DALE	CHEF MENTEUR HW	SMOKE	SWBNET,
431-049	431-045	05/24/2018	272.00	RANSOM	RANSOM	REYNES	SMOKE	SWBNET,
431-050	431-049	05/24/2018	24.00	RANSOM	RANSOM	REYNES	SMOKE	SWBNET,
431-051	431-050	05/24/2018	364.00	REYNES	REYNES	WARFIELD	SMOKE	SWBNET,
431-052	431-051	05/24/2018	363.00	REYNES	REYNES	CHEF MENTEUR HW	SMOKE	SWBNET,
431-053	431-052	05/24/2018	363.00	REYNES	REYNES	CHEF MENTEUR HW	SMOKE	SWBNET,
431-054	431-053	05/24/2018	330.00	CHEF MENTEUR	CHEF MENTEUR	RAY AV	SMOKE	SWBNET,
431-055	431-027	05/24/2018	287.00	PRESSBURG	PRESSBURG	DALE	SMOKE	SWBNET,
431-056	431-055	05/24/2018	210.00	DALE	DALE	DWYER RD	SMOKE	SWBNET,
431-057	431-055	05/24/2018	365.00	DALE	DALE	PRENTISS AV	SMOKE	SWBNET,

<u>STUCT1</u>	<u>STRUCT2</u>	<u>INSP DATE</u>	<u>LENGTH</u>	<u>ADDRESS</u>	<u>STREET</u>	<u>X STREET</u>	<u>ACTIVITY</u>	<u>INSPECTED BY</u>
431-058	431-057	05/24/2018	364.00		DALE	DREUX AV	SMOKE	SWBNET,
431-059	431-058	05/24/2018	351.00		DALE	DREUX AV	SMOKE	SWBNET,
431-060	431-059	05/24/2018	341.00		DALE	SELMA	SMOKE	SWBNET,
431-061	431-060	05/24/2018	341.00		DALE	RANSOM	SMOKE	SWBNET,
431-063	431-055	08/06/2018	295.00		PRESSBURG	REYNES	SMOKE	SWBNET,
431-064	431-063	08/06/2018	175.00		REYNES	DWYER RD	SMOKE	SWBNET,
431-065	431-063	08/06/2018	361.00		REYNES	PRENTISS AV	SMOKE	SWBNET,
431-066	431-065	08/06/2018	357.00		REYNES	DREUX AV	SMOKE	SWBNET,
431-067	431-066	08/06/2018	365.00		REYNES	DREUX AV	SMOKE	SWBNET,
431-068	431-067	08/06/2018	360.00		REYNES	SELMA	SMOKE	SWBNET,
431-069	431-068	08/06/2018	180.00		REYNES	SELMA	SMOKE	SWBNET,
431-070	431-069	08/06/2018	20.00		REYNES	SELMA	SMOKE	SWBNET,
431-071	431-070	08/06/2018	158.00		REYNES	RANSOM	SMOKE	SWBNET,
431-072	431-071	08/06/2018	305.00		REYNES	RANSOM	SMOKE	SWBNET,
431-073	431-063	08/06/2018	162.00		PRESSBURG	HAYDEL	SMOKE	SWBNET,
431-076	431-075	08/06/2018	353.00		HAYDEL	DREUX AV	SMOKE	SWBNET,
431-077	431-076	08/06/2018	374.00		HAYDEL	DREUX AV	SMOKE	SWBNET,
431-079	431-078	08/07/2018	267.00		HAYDEL	SELMA	SMOKE	SWBNET,
431-080	431-073	08/07/2018	248.00		PRESSBURG	RAY AV	SMOKE	SWBNET,
431-081	431-080	08/07/2018	112.00		RAY AV	DWYER RD	SMOKE	SWBNET,
431-082	431-080	08/07/2018	445.00		RAY AV	PRENTISS AV	SMOKE	SWBNET,
431-083	431-082	08/07/2018	321.00		RAY AV	DREUX AV	SMOKE	SWBNET,
431-084	431-083	08/07/2018	314.00		RAY AV	DREUX AV	SMOKE	SWBNET,
431-085	431-084	08/07/2018	355.00		RAY AV	SELMA	SMOKE	SWBNET,
431-086	431-085	08/07/2018	190.00		RAY AV	SELMA	SMOKE	SWBNET,
431-087	431-086	08/07/2018	155.00		SELMA	RAY AV	SMOKE	SWBNET,
431-088	431-086	08/07/2018	184.00		RAY AV	RANSOM	SMOKE	SWBNET,
431-089	431-088	08/07/2018	355.00		RAY AV	RANSOM	SMOKE	SWBNET,
431-090	431-089	08/07/2018	39.00		RAY AV	RANSOM	SMOKE	SWBNET,
431-091	431-090	08/07/2018	238.00		RAY AV	WARFIELD	SMOKE	SWBNET,
431-092	431-091	08/07/2018	265.00		RAY AV	WARFIELD	SMOKE	SWBNET,
431-093	431-092	08/07/2018	308.00		RAY AV	CHEF MENTEUR HW	SMOKE	SWBNET,
431-094	431-093	08/07/2018	260.00		RAY AV	CHEF MENTEUR HW	SMOKE	SWBNET,
431-095	431-094	08/07/2018	100.00		CHEF MENTEUR	RAY AV	SMOKE	SWBNET,
431-096	464-071	08/09/2018	30.00		CHEF MENTEUR	CHANTILLY DR	SMOKE	SWBNET,
434-005	434-004	11/12/2018	331.00		N RAMPART	DESLONDE	SMOKE	SWBNET,
435-056	435-054	11/12/2018	25.00		ST CLAUDE AV	DESLONDE	SMOKE	SWBNET,
436-007	435-035	11/12/2018	395.00		JOURDAN AV	N ROBERTSON	SMOKE	SWBNET,
437-007	437-006	11/12/2018	340.00		JOURDAN AV	N JOHNSON	SMOKE	SWBNET,
438-027	437-030	11/16/2018	318.00		TENNESSEE	N TONTI	SMOKE	SWBNET,
441-016	441-015	11/12/2018	235.00		ROYAL	FORSTALL	SMOKE	SWBNET,

<u>STUCT1</u>	<u>STRUCT2</u>	<u>INSP DATE</u>	<u>LENGTH</u>	<u>ADDRESS</u>	<u>STREET</u>	<u>X STREET</u>	<u>ACTIVITY</u>	<u>INSPECTED BY</u>
441-017	441-004	11/12/2018	77.00		FORSTALL	DAUPHINE	SMOKE	SWBNET,
441-017	441-014	11/12/2018	290.00		DAUPHINE	FORSTALL	SMOKE	SWBNET,
442-033	442-028	11/12/2018	364.00		N VILLERE	ANDRY	SMOKE	SWBNET,
442-063	441-035	11/12/2018	219.00		CAFFIN AV	ST CLAUDE AV	SMOKE	SWBNET,
443-003	443-002	11/12/2018	220.00		N ROBERTSON	FORSTALL	SMOKE	SWBNET,
443-007	443-006	11/12/2018	15.00		REYNES	N CLAIBORNE AV	SMOKE	SWBNET,
443-015	443-014	11/13/2018	294.00		N DERBIGNY	FORSTALL	SMOKE	SWBNET,
443-046	443-045	11/13/2018	245.00		N ROBERTSON	FLOOD	SMOKE	SWBNET,
443-058	443-057	11/13/2018	263.00		CAFFIN AV	N CLAIBORNE AV	SMOKE	SWBNET,
443-076	443-067	11/13/2018	308.00		N ROMAN	CAFFIN AV	SMOKE	SWBNET,
444-003	444-001	11/13/2018	275.00		N MIRO	EGANIA	SMOKE	SWBNET,
444-004	444-003	11/13/2018	310.00		EGANIA	N GALVEZ	SMOKE	SWBNET,
444-005	444-003	11/13/2018	360.00		N MIRO	ANDRY	SMOKE	SWBNET,
444-009	444-001	11/13/2018	390.00		LIZARDI	N GALVEZ	SMOKE	SWBNET,
444-011	444-009	11/13/2018	275.00		N GALVEZ	EGANIA	SMOKE	SWBNET,
444-012	444-011	11/13/2018	350.00		EGANIA	N JOHNSON	SMOKE	SWBNET,
444-015	444-013	11/13/2018	234.00		N GALVEZ	CHOCTAW	SMOKE	SWBNET,
444-020	444-019	11/13/2018	214.00		N JOHNSON	EGANIA	SMOKE	SWBNET,
444-050	443-017	11/13/2018	389.00		REYNES	N PRIEUR	SMOKE	SWBNET,
444-052	444-050	11/13/2018	390.00		REYNES	N JOHNSON	SMOKE	SWBNET,
444-053	444-052	11/13/2018	205.00		N JOHNSON	FORSTALL	SMOKE	SWBNET,
444-054	444-052	11/13/2018	391.00		REYNES	N GALVEZ	SMOKE	SWBNET,
444-055	443-016	11/13/2018	390.00		FORSTALL	N PRIEUR	SMOKE	SWBNET,
444-056	444-055	11/13/2018	390.00		FORSTALL	N JOHNSON	SMOKE	SWBNET,
444-057	444-056	11/13/2018	391.00		FORSTALL	N GALVEZ	SMOKE	SWBNET,
444-058	444-057	11/13/2018	213.00		N GALVEZ	REYNES	SMOKE	SWBNET,
444-059	444-057	11/14/2018	391.00		FORSTALL	N MIRO	SMOKE	SWBNET,
444-060	444-059	11/14/2018	225.00		N MIRO	REYNES	SMOKE	SWBNET,
444-066	444-065	11/14/2018	30.00		CAFFIN AV	N GALVEZ	SMOKE	SWBNET,
444-067	444-066	11/14/2018	265.00		CAFFIN AV	N JOHNSON	SMOKE	SWBNET,
444-069	444-068	11/14/2018	313.00		CAFFIN AV	N PRIEUR	SMOKE	SWBNET,
444-070	449-019	11/14/2018	349.00		N PRIEUR	CAFFIN AV	SMOKE	SWBNET,
445-002	445-001	11/14/2018	165.00		N TONTI	REYNES	SMOKE	SWBNET,
445-003	445-002	11/14/2018	385.00		REYNES	N ROCHEBLAVE	SMOKE	SWBNET,
445-004	445-003	11/14/2018	32.00		N ROCHEBLAVE	REYNES	SMOKE	SWBNET,
445-005	445-004	11/15/2018	162.00		N ROCHEBLAVE	FORSTALL	SMOKE	SWBNET,
445-006	445-003	11/14/2018	389.00		REYNES	N DORGENOIS	SMOKE	SWBNET,
445-036	445-035	11/14/2018	433.00		N TONTI	ANDRY	SMOKE	SWBNET,
445-037	445-035	11/14/2018	387.00		FLOOD	N ROCHEBLAVE	SMOKE	SWBNET,
445-038	445-037	11/14/2018	347.00		N ROCHEBLAVE	CAFFIN AV	SMOKE	SWBNET,
445-039	445-038	11/14/2018	350.00		CAFFIN AV	N DORGENOIS	SMOKE	SWBNET,

<u>STUCT1</u>	<u>STRUCT2</u>	<u>INSP DATE</u>	<u>LENGTH</u>	<u>ADDRESS</u>	<u>STREET</u>	<u>X STREET</u>	<u>ACTIVITY</u>	<u>INSPECTED BY</u>
445-040	445-037	11/14/2018	252.00		N ROCHEBLAVE	CHOCTAW	SMOKE	SWBNET,
445-041	445-040	11/14/2018	258.00		CHOCTAW	N TONTI	SMOKE	SWBNET,
445-042	445-040	11/14/2018	350.00		CHOCTAW	N DORGENOIS	SMOKE	SWBNET,
445-044	445-043	11/14/2018	344.00		ANDRY	N DORGENOIS	SMOKE	SWBNET,
445-045	445-043	11/14/2018	329.00		ANDRY	N TONTI	SMOKE	SWBNET,
445-046	445-037	11/14/2018	391.00		FLOOD	N DORGENOIS	SMOKE	SWBNET,
445-047	445-046	11/14/2018	400.00		N DORGENOIS	ANDRY	SMOKE	SWBNET,
445-048	445-046	11/14/2018	390.00		FLOOD	LAW	SMOKE	SWBNET,
445-049	445-021	11/14/2018	232.00		LAW	CHOCTAW	SMOKE	SWBNET,
445-051	445-049	11/15/2018	30.00		CHOCTAW	LAW	SMOKE	SWBNET,
445-052	445-049	11/15/2018	252.00		CHOCTAW	N DORGENOIS	SMOKE	SWBNET,
445-053	450-038	11/15/2018	339.00		LAW	CAFFIN AV	SMOKE	SWBNET,
445-054	445-053	11/15/2018	33.00		LAW	CAFFIN AV	SMOKE	SWBNET,
445-055	445-053	11/15/2018	20.00		CAFFIN AV	LAW	SMOKE	SWBNET,
445-056	450-037	11/15/2018	339.00		N DORGENOIS	CAFFIN AV	SMOKE	SWBNET,
445-057	445-056	11/15/2018	325.00		CAFFIN AV	LAW	SMOKE	SWBNET,
445-058	450-036	11/15/2018	340.00		N ROCHEBLAVE	CAFFIN AV	SMOKE	SWBNET,
445-059	445-058	11/15/2018	330.00		CAFFIN AV	N DORGENOIS	SMOKE	SWBNET,
445-060	444-007	11/15/2018	308.00		CHOCTAW	N TONTI	SMOKE	SWBNET,
446-001	445-018	11/15/2018	392.00		FORSTALL	FLORIDA AV	SMOKE	SWBNET,
446-002	446-001	11/15/2018	215.00		FLORIDA AV	REYNES	SMOKE	SWBNET,
446-003	446-001	11/15/2018	145.00		FLORIDA AV	LIZARDI	SMOKE	SWBNET,
446-004	445-009	11/15/2018	321.00		REYNES	FLORIDA AV	SMOKE	SWBNET,
446-005	445-019	11/15/2018	345.00		LIZARDI	FLORIDA AV	SMOKE	SWBNET,
446-006	445-020	11/15/2018	386.00		EGANIA	FLORIDA AV	SMOKE	SWBNET,
446-007	446-006	11/15/2018	205.00		FLORIDA AV	LIZARDI	SMOKE	SWBNET,
446-008	446-006	11/15/2018	205.00		FLORIDA AV	ANDRY	SMOKE	SWBNET,
446-009	445-021	11/15/2018	387.00		ANDRY	FLORIDA AV	SMOKE	SWBNET,
446-010	446-015	11/16/2018	150.00		FLORIDA AV	CHOCTAW	SMOKE	SWBNET,
446-012	445-048	11/15/2018	390.00		FLOOD	FLORIDA AV	SMOKE	SWBNET,
446-013	446-012	11/16/2018	217.00		FLORIDA AV	CHOCTAW	SMOKE	SWBNET,
446-014	445-055	11/16/2018	310.00		CAFFIN AV	FLORIDA AV	SMOKE	SWBNET,
446-015	446-009	11/16/2018	26.00		FLORIDA AV	ANDRY	SMOKE	SWBNET,
447-001	441-034	11/16/2018	350.00		BURGUNDY	LAMANCHE	SMOKE	SWBNET,
447-002	447-001	11/16/2018	315.00		LAMANCHE	N RAMPART	SMOKE	SWBNET,
447-003	447-001	11/16/2018	315.00		LAMANCHE	DAUPHINE	SMOKE	SWBNET,
447-003	447-004	11/16/2018	60.00		LAMANCHE	DAUPHINE	SMOKE	SWBNET,
447-004	441-047	11/16/2018	350.00		DAUPHINE	LAMANCHE	SMOKE	SWBNET,
447-005	447-004	11/16/2018	305.00		LAMANCHE	ROYAL	SMOKE	SWBNET,
447-006	447-001	11/16/2018	278.00		BURGUNDY	CHARBONNET	SMOKE	SWBNET,
447-007	447-006	11/16/2018	370.00		CHARBONNET	N RAMPART	SMOKE	SWBNET,

<u>STUCT1</u>	<u>STRUCT2</u>	<u>INSP DATE</u>	<u>LENGTH</u>	<u>ADDRESS</u>	<u>STREET</u>	<u>X STREET</u>	<u>ACTIVITY</u>	<u>INSPECTED BY</u>
447-008	447-007	11/16/2018	25.00		N RAMPART	CHARBONNET	SMOKE	SWBNET,
447-009	447-008	11/16/2018	172.00		N RAMPART	ALABO	SMOKE	SWBNET,
447-010	447-007	11/16/2018	275.00		N RAMPART	LAMANCHE	SMOKE	SWBNET,
447-011	447-004	11/16/2018	284.00		DAUPHINE	CHARBONNET	SMOKE	SWBNET,
447-011	447-006	11/16/2018	374.00		CHARBONNET	DAUPHINE	SMOKE	SWBNET,
447-012	441-048	11/16/2018	350.00		ROYAL	LAMANCHE	SMOKE	SWBNET,
448-001	442-054	11/16/2018	350.00		N VILLERE	LAMANCHE	SMOKE	SWBNET,
448-039	448-038	11/16/2018	183.00		N ROMAN	ALABO	SMOKE	SWBNET,
449-026	456-031	11/16/2018	375.00		N GALVEZ	BENTON	SMOKE	SWBNET,
459-002	459-001	08/08/2018	80.00		MORRISON RD	LAMB RD	SMOKE	SWBNET,
459-003	459-002	08/08/2018	30.00		MORRISON RD	LAMB RD	SMOKE	SWBNET,
459-004	459-001	08/08/2018	410.00		LAMB RD	CURRAN BL	SMOKE	SWBNET,
459-005	459-004	08/08/2018	440.00		LAMB RD	CURRAN BL	SMOKE	SWBNET,
459-006	459-005	08/08/2018	435.00		LAMB RD	CURRAN BL	SMOKE	SWBNET,
459-007	459-006	08/08/2018	318.00		LAMB RD	WALES	SMOKE	SWBNET,
459-008	459-007	08/08/2018	283.00		LAMB RD	WALES	SMOKE	SWBNET,
459-010	459-009	08/08/2018	302.00		LAMB RD	KUEBEL DR	SMOKE	SWBNET,
459-011	459-010	08/08/2018	350.00		LAMB RD	HAYNE BL	SMOKE	SWBNET,
459-012	459-008	08/08/2018	20.00		WALES	LAMB RD	SMOKE	SWBNET,
459-013	459-012	08/08/2018	301.00		LAMB RD	HAYNE BL	SMOKE	SWBNET,
459-014	459-013	08/08/2018	282.00		LAMB RD	HAYNE BL	SMOKE	SWBNET,
459-015	459-012	08/08/2018	439.00		WALES	MASEFIELD	SMOKE	SWBNET,
459-016	459-015	08/09/2018	419.00		WALES	MARTIN DR	SMOKE	SWBNET,
459-017	459-016	08/09/2018	423.00		WALES	MARTIN DR	SMOKE	SWBNET,
459-018	459-017	08/09/2018	113.00		WALES	MARTIN DR	SMOKE	SWBNET,
459-019	459-018	08/09/2018	150.00		MARTIN DR	CITRUS DR	SMOKE	SWBNET,
459-020	459-019	08/09/2018	180.00		CURTIS DR	HAYNE BL	SMOKE	SWBNET,
459-021	459-020	08/09/2018	46.00		CURTIS DR	HAYNE BL	SMOKE	SWBNET,
459-022	459-021	08/09/2018	46.00		CURTIS DR	HAYNE BL	SMOKE	SWBNET,
459-023	459-022	08/09/2018	399.00		CURTIS DR	HAYNE BL	SMOKE	SWBNET,
459-024	459-019	08/09/2018	167.00		CURTIS DR	HAYNE BL	SMOKE	SWBNET,
459-025	459-024	08/09/2018	49.00		CURTIS DR	HAYNE BL	SMOKE	SWBNET,
459-026	459-025	08/09/2018	49.00		CURTIS DR	HAYNE BL	SMOKE	SWBNET,
459-027	459-026	08/09/2018	385.00		CURTIS DR	HAYNE BL	SMOKE	SWBNET,
459-028	459-018	08/09/2018	380.00		WALES	TARPON	SMOKE	SWBNET,
459-029	459-028	08/09/2018	251.00		TARPON	HAYNE BL	SMOKE	SWBNET,
459-030	459-029	08/10/2018	255.00		TARPON	HAYNE BL	SMOKE	SWBNET,
459-031	459-028	08/10/2018	235.00		WALES	REDFISH	SMOKE	SWBNET,
459-032	459-031	08/10/2018	323.00		REDFISH	HAYNE BL	SMOKE	SWBNET,
459-033	459-032	08/10/2018	323.00		REDFISH	HAYNE BL	SMOKE	SWBNET,
459-034	459-033	08/10/2018	176.00		HAYNE BL	TARPON	SMOKE	SWBNET,

<u>STUCT1</u>	<u>STRUCT2</u>	<u>INSP DATE</u>	<u>LENGTH</u>	<u>ADDRESS</u>	<u>STREET</u>	<u>X STREET</u>	<u>ACTIVITY</u>	<u>INSPECTED BY</u>
459-035	459-033	08/10/2018	234.00	HAYNE BL	MULLET		SMOKE	SWBNET,
459-036	459-035	08/10/2018	190.00	HAYNE BL	DANUBE RD		SMOKE	SWBNET,
459-037	459-031	08/10/2018	235.00	WALES	MULLET		SMOKE	SWBNET,
459-038	459-037	08/10/2018	251.00	MULLET	HAYNE BL		SMOKE	SWBNET,
459-039	459-038	08/13/2018	253.00	MULLET	HAYNE BL		SMOKE	SWBNET,
459-040	459-001	08/13/2018	250.00	MORRISON RD	NEWCASTLE		SMOKE	SWBNET,
459-041	459-040	08/13/2018	69.00	MORRISON RD	NEWCASTLE		SMOKE	SWBNET,
459-042	459-041	08/13/2018	128.00	MORRISON RD	LAKE KENILWORTH		SMOKE	SWBNET,
459-043	459-042	08/13/2018	269.00	MORRISON RD	LAKE KENILWORTH		SMOKE	SWBNET,
459-044	459-041	08/13/2018	286.00	MORRISON RD	MARTIN DR		SMOKE	SWBNET,
459-045	459-044	08/13/2018	303.00	MORRISON RD	MARTIN DR		SMOKE	SWBNET,
459-046	459-045	08/13/2018	273.00	MORRISON RD	MARTIN DR		SMOKE	SWBNET,
459-047	459-046	08/13/2018	268.00	MORRISON RD	MARTIN DR		SMOKE	SWBNET,
459-048	459-040	08/13/2018	230.00	NEWCASTLE	DORCHESTER		SMOKE	SWBNET,
459-049	459-048	08/13/2018	244.00	NEWCASTLE	DORCHESTER		SMOKE	SWBNET,
459-050	459-049	08/13/2018	270.00	DORCHESTER	THAMES		SMOKE	SWBNET,
459-051	459-050	08/13/2018	233.00	THAMES	BAMBERRY		SMOKE	SWBNET,
459-052	459-051	08/13/2018	190.00	BAMBERRY	DUNDEE		SMOKE	SWBNET,
459-053	459-052	08/13/2018	247.00	BAMBERRY	DUNDEE		SMOKE	SWBNET,
459-054	459-053	08/13/2018	270.00	DUNDEE	DORCHESTER		SMOKE	SWBNET,
459-055	459-053	08/13/2018	282.00	BAMBERRY	PERTH		SMOKE	SWBNET,
459-056	459-055	08/13/2018	267.00	PERTH	DORCHESTER		SMOKE	SWBNET,
459-057	459-055	08/09/2018	197.00	BAMBERRY	MARTIN DR		SMOKE	SWBNET,
459-058	459-050	08/09/2018	152.00	DORCHESTER	DUNDEE		SMOKE	SWBNET,
459-059	459-058	08/09/2018	105.00	DORCHESTER	DUNDEE		SMOKE	SWBNET,
459-060	459-059	08/10/2018	203.00	DORCHESTER	DUNDEE		SMOKE	SWBNET,
459-061	459-060	08/10/2018	145.00	DORCHESTER	PERTH		SMOKE	SWBNET,
459-062	459-061	08/10/2018	441.00	DORCHESTER	MARTIN DR		SMOKE	SWBNET,
459-063	459-062	08/10/2018	423.00	MARTIN DR	BAMBERRY		SMOKE	SWBNET,
459-064	459-063	08/10/2018	244.00	MARTIN DR	MORRISON RD		SMOKE	SWBNET,
459-065	459-064	08/10/2018	396.00	MORRISON RD	SHEFFIELD		SMOKE	SWBNET,
459-066	459-065	08/10/2018	395.00	MORRISON RD	SHEFFIELD		SMOKE	SWBNET,
459-067	459-063	08/10/2018	397.00	BAMBERRY	SHEFFIELD		SMOKE	SWBNET,
459-068	459-067	08/10/2018	394.00	BAMBERRY	SHEFFIELD		SMOKE	SWBNET,
459-069	459-062	08/10/2018	280.00	DORCHESTER	CANTERBURY		SMOKE	SWBNET,
459-070	459-069	08/10/2018	276.00	CANTERBURY	BAMBERRY		SMOKE	SWBNET,
459-071	459-069	08/10/2018	152.00	DORCHESTER	SHEFFIELD		SMOKE	SWBNET,
459-072	459-071	08/10/2018	387.00	DORCHESTER	SHEFFIELD		SMOKE	SWBNET,
459-073	459-062	08/10/2018	251.00	MARTIN DR	COVENTRY		SMOKE	SWBNET,
459-074	459-073	08/10/2018	227.00	COVENTRY	SHEFFIELD		SMOKE	SWBNET,
459-075	459-074	08/13/2018	240.00	COVENTRY	SHEFFIELD		SMOKE	SWBNET,

<u>STUCT1</u>	<u>STRUCT2</u>	<u>INSP DATE</u>	<u>LENGTH</u>	<u>ADDRESS</u>	<u>STREET</u>	<u>X STREET</u>	<u>ACTIVITY</u>	<u>INSPECTED BY</u>
459-076	459-075	08/13/2018	84.00		COVENTRY	SHEFFIELD	SMOKE	SWBNET,
459-077	459-076	08/13/2018	400.00		COVENTRY	SHEFFIELD	SMOKE	SWBNET,
459-078	459-077	08/13/2018	96.00		COVENTRY	SHEFFIELD	SMOKE	SWBNET,
459-079	459-078	08/13/2018	228.00		SHEFFIELD	MANCHESTER	SMOKE	SWBNET,
459-080	459-079	08/13/2018	81.00		SHEFFIELD	MANCHESTER	SMOKE	SWBNET,
459-081	459-078	08/13/2018	255.00		SHEFFIELD	DORCHESTER	SMOKE	SWBNET,
459-082	459-081	08/13/2018	302.00		SHEFFIELD	MORRISON RD	SMOKE	SWBNET,
459-083	459-073	08/13/2018	269.00		MARTIN DR	MANCHESTER	SMOKE	SWBNET,
459-084	459-083	08/13/2018	299.00		MANCHESTER	SHEFFIELD	SMOKE	SWBNET,
459-085	459-084	08/13/2018	310.00		MANCHESTER	SHEFFIELD	SMOKE	SWBNET,
459-087	459-083	08/13/2018	268.00		MARTIN DR	CURRAN BL	SMOKE	SWBNET,
459-088	459-087	08/13/2018	287.00		CURRAN BL	REDFISH	SMOKE	SWBNET,
459-089	459-088	08/06/2018	286.00		CURRAN BL	REDFISH	SMOKE	SWBNET,
459-090	459-089	08/06/2018	286.00		REDFISH	WALES	SMOKE	SWBNET,
459-091	459-089	08/06/2018	123.00		CURRAN BL	MULLET	SMOKE	SWBNET,
459-092	459-091	08/06/2018	130.00		CURRAN BL	MULLET	SMOKE	SWBNET,
459-093	459-092	08/06/2018	182.00		CURRAN BL	DANUBE RD	SMOKE	SWBNET,
459-095	459-094	08/06/2018	308.00		MULLET	WALES	SMOKE	SWBNET,
459-096	459-049	08/06/2018	251.00		NEWCASTLE	COVENTRY	SMOKE	SWBNET,
459-097	459-096	08/06/2018	280.00		COVENTRY	MARTIN DR	SMOKE	SWBNET,
459-098	459-097	08/06/2018	151.00		COVENTRY	MARTIN DR	SMOKE	SWBNET,
459-099	459-098	08/06/2018	101.00		COVENTRY	MARTIN DR	SMOKE	SWBNET,
459-100	459-099	08/06/2018	130.00		COVENTRY	MARTIN DR	SMOKE	SWBNET,
459-101	459-100	08/06/2018	320.00		COVENTRY	MARTIN DR	SMOKE	SWBNET,
459-102	459-101	08/06/2018	215.00		COVENTRY	MARTIN DR	SMOKE	SWBNET,
459-103	459-096	08/06/2018	271.00		NEWCASTLE	MANCHESTER	SMOKE	SWBNET,
459-104	459-103	08/06/2018	168.00		MANCHESTER	MARTIN DR	SMOKE	SWBNET,
459-105	459-104	08/06/2018	138.00		MANCHESTER	MARTIN DR	SMOKE	SWBNET,
459-106	459-105	08/06/2018	150.00		MANCHESTER	MARTIN DR	SMOKE	SWBNET,
459-107	459-106	08/06/2018	130.00		MANCHESTER	MARTIN DR	SMOKE	SWBNET,
459-108	459-107	08/06/2018	310.00		MANCHESTER	MARTIN DR	SMOKE	SWBNET,
459-109	459-108	08/06/2018	300.00		MANCHESTER	MARTIN DR	SMOKE	SWBNET,
459-110	459-103	08/06/2018	269.00		NEWCASTLE	CURRAN BL	SMOKE	SWBNET,
459-112	459-111	08/06/2018	170.00		NEWCASTLE	WALES	SMOKE	SWBNET,
459-113	459-110	08/06/2018	147.00		CURRAN BL	MASEFIELD	SMOKE	SWBNET,
459-114	459-113	08/06/2018	135.00		CURRAN BL	MASEFIELD	SMOKE	SWBNET,
459-115	459-114	08/06/2018	246.00		MASEFIELD	WALES	SMOKE	SWBNET,
459-116	459-115	08/06/2018	201.00		MASEFIELD	WALES	SMOKE	SWBNET,
459-117	459-114	08/06/2018	183.00		CURRAN BL	EXETER	SMOKE	SWBNET,
459-118	459-117	08/06/2018	116.00		CURRAN BL	EXETER	SMOKE	SWBNET,
459-119	459-118	08/06/2018	145.00		EXETER	WALES	SMOKE	SWBNET,

<u>STUCT1</u>	<u>STRUCT2</u>	<u>INSP DATE</u>	<u>LENGTH</u>	<u>ADDRESS</u>	<u>STREET</u>	<u>X STREET</u>	<u>ACTIVITY</u>	<u>INSPECTED BY</u>
459-120	459-119	08/06/2018	224.00	EXETER	WALES	SMOKE	SWBNET,	
459-121	459-118	08/06/2018	291.00	CURRAN BL	MARTIN DR	SMOKE	SWBNET,	
459-122	459-121	08/06/2018	290.00	CURRAN BL	MARTIN DR	SMOKE	SWBNET,	
459-123	460-088	08/06/2018	45.00	MARTIN DR	MORRISON RD	SMOKE	SWBNET,	
459-124	459-011	08/06/2018	90.00	HAYNE BL	LAMB RD	SMOKE	SWBNET,	
459-125	459-124	08/06/2018	250.00	HAYNE BL	CURTIS DR	SMOKE	SWBNET,	
459-126	459-125	08/06/2018	345.00	HAYNE BL	CURTIS DR	SMOKE	SWBNET,	
459-127	459-126	08/06/2018	335.00	HAYNE BL	CURTIS DR	SMOKE	SWBNET,	
459-128	459-019	08/08/2018	450.00	MARTIN DR	HAYNE BL	SMOKE	SWBNET,	
459-129	459-128	08/08/2018	140.00	MARTIN DR	HAYNE BL	SMOKE	SWBNET,	
460-002	460-001	08/06/2018	50.00	DWYER RD	WESTLAKE DR	SMOKE	SWBNET,	
460-005	460-002	08/08/2018	315.00	WESTLAKE DR	HARBOURVIEW DR	SMOKE	SWBNET,	
460-006	460-005	08/06/2018	30.00	WESTLAKE DR	HARBOURVIEW DR	SMOKE	SWBNET,	
460-007	460-006	08/06/2018	90.00	WESTLAKE DR	DWYER RD	SMOKE	SWBNET,	
460-008	460-005	08/06/2018	218.00	WESTLAKE DR	HARBOURVIEW DR	SMOKE	SWBNET,	
460-011	460-008	08/18/2018	243.00	WESTLAKE DR	HARBOURVIEW DR	SMOKE	SWBNET,	
460-012	460-011	08/06/2018	248.00	WESTLAKE DR	BAYOUIVIEW CT	SMOKE	SWBNET,	
460-015	460-012	08/08/2018	323.00	WESTLAKE DR	BASINVIEW DR	SMOKE	SWBNET,	
460-016	460-012	08/06/2018	134.00	BAYOUIVIEW CT	WESTLAKE DR	SMOKE	SWBNET,	
460-019	460-016	08/08/2018	85.00	BAYOUIVIEW CT	WESTLAKE DR	SMOKE	SWBNET,	
460-021	460-019	08/08/2018	81.00	BAYOUIVIEW CT	WESTLAKE DR	SMOKE	SWBNET,	
460-024	460-021	08/08/2018	108.00	BAYOUIVIEW CT	WESTLAKE DR	SMOKE	SWBNET,	
460-025	460-008	08/08/2018	18.00	HARBOURVIEW	WESTLAKE DR	SMOKE	SWBNET,	
460-027	460-025	08/08/2018	226.00	HARBOURVIEW	WESTLAKE DR	SMOKE	SWBNET,	
460-030	460-027	08/08/2018	242.00	HARBOURVIEW	LAKEVIEW CT	SMOKE	SWBNET,	
460-033	460-030	08/09/2018	237.00	HARBOURVIEW	LAKEVIEW CT	SMOKE	SWBNET,	
460-034	460-033	08/08/2018	158.00	LAKEVIEW CT	HARBOURVIEW DR	SMOKE	SWBNET,	
460-037	460-034	08/09/2018	161.00	LAKEVIEW CT	HARBOURVIEW DR	SMOKE	SWBNET,	
460-040	460-037	08/09/2018	160.00	LAKEVIEW CT	HARBOURVIEW DR	SMOKE	SWBNET,	
460-042	460-040	08/09/2018	167.00	LAKEVIEW CT	HARBOURVIEW DR	SMOKE	SWBNET,	
460-044	460-042	08/09/2018	118.00	LAKEVIEW CT	HARBOURVIEW DR	SMOKE	SWBNET,	
460-046	460-033	08/09/2018	250.00	HARBOURVIEW	BASINVIEW DR	SMOKE	SWBNET,	
460-048	460-046	08/09/2018	210.00	BASINVIEW DR	HARBOURVIEW DR	SMOKE	SWBNET,	
460-051	460-048	08/08/2018	205.00	BASINVIEW DR	HARBOURVIEW DR	SMOKE	SWBNET,	
460-057	460-054	08/09/2018	213.00	BASINVIEW DR	WESTLAKE DR	SMOKE	SWBNET,	
460-058	460-057	08/08/2018	212.00	BASINVIEW DR	WESTLAKE DR	SMOKE	SWBNET,	
460-059	460-058	08/08/2018	120.00	BASINVIEW DR	WESTLAKE DR	SMOKE	SWBNET,	
460-060	460-059	08/08/2018	49.00	BASINVIEW DR	WESTLAKE DR	SMOKE	SWBNET,	
460-061	460-060	08/08/2018	114.00	BASINVIEW DR	WESTLAKE DR	SMOKE	SWBNET,	
460-062	460-046	08/08/2018	258.00	BASINVIEW DR	COVEVIEW CT	SMOKE	SWBNET,	
460-063	460-062	08/08/2018	200.00	BASINVIEW DR	DWYER RD	SMOKE	SWBNET,	

<u>STUCT1</u>	<u>STRUCT2</u>	<u>INSP DATE</u>	<u>LENGTH</u>	<u>ADDRESS</u>	<u>STREET</u>	<u>X STREET</u>	<u>ACTIVITY</u>	<u>INSPECTED BY</u>
460-064	460-063	08/08/2018	409.00	DWYER RD	DWYER RD	WESTLAKE DR	SMOKE	SWBNET,
460-065	460-064	08/08/2018	400.00	DWYER RD	DWYER RD	WESTLAKE DR	SMOKE	SWBNET,
460-066	460-065	08/08/2018	120.00	DWYER RD	DWYER RD	WESTLAKE DR	SMOKE	SWBNET,
460-072	460-062	10/29/2018	347.00	COVEVIEW DR	COVEVIEW DR	BASINVIEW DR	SMOKE	SWBNET,
460-079	460-072	10/29/2018	349.00	COVEVIEW DR	COVEVIEW DR	BASINVIEW DR	SMOKE	SWBNET,
460-080	460-079	10/26/2018	105.00	COVEVIEW DR	COVEVIEW DR	BASINVIEW DR	SMOKE	SWBNET,
460-081	459-043	10/26/2018	400.00	LAKE	LAKE	I-10	SMOKE	SWBNET,
460-082	460-081	10/26/2018	304.00	LAKE	LAKE	MARTIN DR	SMOKE	SWBNET,
460-083	460-082	10/26/2018	352.00	LAKE	LAKE	MARTIN DR	SMOKE	SWBNET,
460-085	460-084	10/26/2018	195.00	MARTIN DR	MARTIN DR	LAKE KENILWORTH	SMOKE	SWBNET,
460-086	460-084	10/26/2018	60.00	LAKE	LAKE	MARTIN DR	SMOKE	SWBNET,
460-087	460-086	10/26/2018	295.00	MARTIN DR	MARTIN DR	LAKE KENILWORTH	SMOKE	SWBNET,
460-088	460-087	10/26/2018	275.00	MARTIN DR	MARTIN DR	LAKE KENILWORTH	SMOKE	SWBNET,
460-093	460-086	10/26/2018	63.00	LAKE	LAKE	MARTIN DR	SMOKE	SWBNET,
460-094	460-093	10/26/2018	332.00	MARTIN DR	MARTIN DR	LAKE KENILWORTH	SMOKE	SWBNET,
460-095	460-094	10/26/2018	165.00	LAKE	LAKE	MARTIN DR	SMOKE	SWBNET,
460-096	460-093	10/26/2018	45.00	MARTIN DR	MARTIN DR	LAKE KENILWORTH	SMOKE	SWBNET,
460-097	460-096	10/26/2018	160.00	LAKE	LAKE	MARTIN DR	SMOKE	SWBNET,
460-098	460-096	10/29/2018	80.00	MARTIN DR	MARTIN DR	LAKE KENILWORTH	SMOKE	SWBNET,
460-099	460-098	10/29/2018	195.00	MARTIN DR	MARTIN DR	LAKE KENILWORTH	SMOKE	SWBNET,
460-100	460-099	10/24/2018	200.00	LAKE	LAKE	I-10 SERVICE RD	SMOKE	SWBNET,
460-101	460-100	10/24/2018	90.00	LAKE	LAKE	I-10 SERVICE RD	SMOKE	SWBNET,
460-102	460-101	10/29/2018	112.00	LAKE	LAKE	I-10 SERVICE RD	SMOKE	SWBNET,
460-103	460-102	10/29/2018	112.00	LAKE	LAKE	I-10 SERVICE RD	SMOKE	SWBNET,
460-104	460-103	10/29/2018	260.00	LAKE	LAKE	I-10 SERVICE RD	SMOKE	SWBNET,
460-105	460-104	10/29/2018	140.00	LAKE	LAKE	I-10 SERVICE RD	SMOKE	SWBNET,
460-106	460-102	10/29/2018	40.00	LAKE	LAKE	I-10 SERVICE RD	SMOKE	SWBNET,
460-107	460-106	10/29/2018	70.00	LAKE	LAKE	I-10 SERVICE RD	SMOKE	SWBNET,
460-108	460-107	10/29/2018	173.00	LAKE	LAKE	I-10 SERVICE RD	SMOKE	SWBNET,
460-109	460-108	10/29/2018	163.00	LAKE	LAKE	I-10 SERVICE RD	SMOKE	SWBNET,
460-110	460-109	10/29/2018	85.00	LAKE	LAKE	I-10 SERVICE RD	SMOKE	SWBNET,
460-111	460-110	10/29/2018	195.00	LAKE	LAKE	I-10 SERVICE RD	SMOKE	SWBNET,
461-002	461-001	10/29/2018	119.00	MORRISON RD	MORRISON RD	LAKE WILLOW DR	SMOKE	SWBNET,
461-003	461-002	10/29/2018	205.00	MORRISON RD	MORRISON RD	THORNLEY DR	SMOKE	SWBNET,
461-004	461-003	10/20/2018	208.00	MORRISON RD	MORRISON RD	THORNLEY DR	SMOKE	SWBNET,
461-005	461-004	10/30/2018	300.00	MORRISON RD	MORRISON RD	COLONY CT	SMOKE	SWBNET,
461-006	461-002	10/30/2018	185.00	MORRISON RD	MORRISON RD	LAKE WILLOW DR	SMOKE	SWBNET,
461-007	461-006	10/30/2018	145.00	MORRISON RD	MORRISON RD	LAKE WILLOW DR	SMOKE	SWBNET,
461-008	461-007	10/30/2018	380.00	MORRISON RD	MORRISON RD	LAKE WILLOW DR	SMOKE	SWBNET,
461-009	461-001	10/30/2018	245.00	MORRISON RD	MORRISON RD	EBBTIDE DR	SMOKE	SWBNET,
461-010	461-009	10/30/2018	125.00	MORRISON RD	MORRISON RD	MALVERN DR	SMOKE	SWBNET,

<u>STUCT1</u>	<u>STRUCT2</u>	<u>INSP DATE</u>	<u>LENGTH</u>	<u>ADDRESS</u>	<u>STREET</u>	<u>X STREET</u>	<u>ACTIVITY</u>	<u>INSPECTED BY</u>
461-011	461-010	10/30/2018	153.00	MORRISON RD	MALVERN DR	MALVERN DR	SMOKE	SWBNET,
461-012	461-011	10/30/2018	379.00	MALVERN DR	MALVERN DR	ABERDEEN RD	SMOKE	SWBNET,
461-013	461-012	10/30/2018	377.00	MALVERN DR	MALVERN DR	ABERDEEN RD	SMOKE	SWBNET,
461-014	461-013	10/30/2018	260.00	ABERDEEN RD	ABERDEEN RD	CROWDER BL	SMOKE	SWBNET,
461-015	461-013	10/30/2018	259.00	MALVERN DR	MALVERN DR	LOMOND RD	SMOKE	SWBNET,
461-016	461-015	10/30/2018	215.00	MALVERN DR	MALVERN DR	CURRAN BL	SMOKE	SWBNET,
461-017	461-015	10/30/2018	257.00	LOMOND RD	LOMOND RD	CROWDER BL	SMOKE	SWBNET,
461-018	461-011	10/30/2018	220.00	MORRISON RD	MORRISON RD	CROWDER BL	SMOKE	SWBNET,
461-019	461-001	10/30/2018	270.00	MORRISON RD	MORRISON RD	PRIMROSE DR	SMOKE	SWBNET,
461-020	461-019	10/30/2018	225.00	PRIMROSE DR	PRIMROSE DR	CYNTHIA DR	SMOKE	SWBNET,
461-021	461-020	10/30/2018	265.00	CYNTHIA DR	CYNTHIA DR	WOODBINE DR	SMOKE	SWBNET,
461-022	461-021	10/31/2018	335.00	WOODBINE DR	WOODBINE DR	CURRAN BL	SMOKE	SWBNET,
461-023	461-022	10/30/2018	305.00	WOODBINE DR	WOODBINE DR	CURRAN BL	SMOKE	SWBNET,
461-024	461-023	10/31/2018	341.00	WOODBINE DR	WOODBINE DR	CURRAN BL	SMOKE	SWBNET,
461-025	461-020	10/31/2018	112.00	PRIMROSE DR	PRIMROSE DR	CURRAN BL	SMOKE	SWBNET,
461-026	461-025	10/31/2018	315.00	PRIMROSE DR	PRIMROSE DR	CURRAN BL	SMOKE	SWBNET,
461-027	461-026	10/31/2018	320.00	PRIMROSE DR	PRIMROSE DR	CURRAN BL	SMOKE	SWBNET,
461-028	461-027	10/31/2018	300.00	PRIMROSE DR	PRIMROSE DR	CURRAN BL	SMOKE	SWBNET,
461-029	461-028	10/31/2018	258.00	CURRAN BL	CURRAN BL	WOODBINE DR	SMOKE	SWBNET,
461-030	461-029	10/31/2018	277.00	WOODBINE DR	WOODBINE DR	WALES	SMOKE	SWBNET,
461-031	461-030	10/31/2018	285.00	WOODBINE DR	WOODBINE DR	WALES	SMOKE	SWBNET,
461-032	461-029	10/31/2018	249.00	CURRAN BL	CURRAN BL	EBBTIDE DR	SMOKE	SWBNET,
461-033	461-032	10/31/2018	200.00	EBBTIDE DR	EBBTIDE DR	CURRAN BL	SMOKE	SWBNET,
461-034	461-033	11/02/2018	355.00	EBBTIDE DR	EBBTIDE DR	CURRAN BL	SMOKE	SWBNET,
461-035	461-032	11/02/2018	235.00	CURRAN BL	CURRAN BL	MALVERN DR	SMOKE	SWBNET,
461-036	461-035	11/02/2018	243.00	CURRAN BL	CURRAN BL	DRIFTWOOD DR	SMOKE	SWBNET,
461-036	461-037	11/02/2018	135.00	CURRAN BL	CURRAN BL	DRIFTWOOD DR	SMOKE	SWBNET,
461-037	477-107	11/02/2018	330.00	CURRAN BL	CURRAN BL	DRIFTWOOD DR	SMOKE	SWBNET,
461-038	461-036	11/02/2018	100.00	DRIFTWOOD DR	DRIFTWOOD DR	BEACH DR	SMOKE	SWBNET,
461-039	461-038	11/02/2018	36.00	DRIFTWOOD DR	DRIFTWOOD DR	BEACH DR	SMOKE	SWBNET,
461-040	461-039	11/02/2018	166.00	DRIFTWOOD DR	DRIFTWOOD DR	BEACH DR	SMOKE	SWBNET,
461-041	461-032	11/02/2018	246.00	EBBTIDE DR	EBBTIDE DR	DRIFTWOOD DR	SMOKE	SWBNET,
461-042	461-041	11/02/2018	242.00	DRIFTWOOD DR	DRIFTWOOD DR	BEACH DR	SMOKE	SWBNET,
461-043	461-042	11/02/2018	245.00	BEACH DR	BEACH DR	WALES	SMOKE	SWBNET,
461-044	461-041	11/02/2018	369.00	EBBTIDE DR	EBBTIDE DR	WALES	SMOKE	SWBNET,
461-045	461-044	11/02/2018	118.00	WALES	WALES	EBBTIDE DR	SMOKE	SWBNET,
461-046	461-044	11/02/2018	184.00	EBBTIDE DR	EBBTIDE DR	WALES	SMOKE	SWBNET,
461-047	461-044	11/02/2018	340.00	WALES	WALES	EDGELAKE CT	SMOKE	SWBNET,
461-048	461-028	11/02/2018	275.00	PRIMROSE DR	PRIMROSE DR	WALES	SMOKE	SWBNET,
461-049	461-048	11/02/2018	344.00	PRIMROSE DR	PRIMROSE DR	WALES	SMOKE	SWBNET,
461-050	461-049	11/02/2018	176.00	WALES	WALES	WOODBINE DR	SMOKE	SWBNET,

<u>STUCT1</u>	<u>STRUCT2</u>	<u>INSP DATE</u>	<u>LENGTH</u>	<u>ADDRESS</u>	<u>STREET</u>	<u>X STREET</u>	<u>ACTIVITY</u>	<u>INSPECTED BY</u>
461-051	461-028	11/02/2018	256.00	CURRAN BL	LIGUSTRUM DR		SMOKE	SWBNET,
461-052	461-051	11/02/2018	275.00	LIGUSTRUM DR	WALES		SMOKE	SWBNET,
461-053	461-052	11/02/2018	279.00	LIGUSTRUM DR	WALES		SMOKE	SWBNET,
461-054	461-009	11/05/2018	340.00	EBBTIDE DR	MORRISON RD		SMOKE	SWBNET,
461-055	461-054	11/05/2018	320.00	EBBTIDE DR	MORRISON RD		SMOKE	SWBNET,
461-056	461-019	11/05/2018	190.00	MORRISON RD	LIGUSTRUM DR		SMOKE	SWBNET,
461-058	461-057	11/05/2018	170.00	LIGUSTRUM DR	CURRAN BL		SMOKE	SWBNET,
461-059	461-058	11/05/2018	305.00	LIGUSTRUM DR	CURRAN BL		SMOKE	SWBNET,
461-060	461-059	11/05/2018	375.00	LIGUSTRUM DR	CURRAN BL		SMOKE	SWBNET,
461-061	461-060	11/05/2018	376.00	LIGUSTRUM DR	CURRAN BL		SMOKE	SWBNET,
461-062	461-057	11/05/2018	260.00	MORRISON RD	DOGWOOD DR		SMOKE	SWBNET,
461-063	461-062	11/05/2018	171.00	DOGWOOD DR	CURRAN BL		SMOKE	SWBNET,
461-064	461-063	10/26/2018	303.00	DOGWOOD DR	CURRAN BL		SMOKE	SWBNET,
461-065	461-064	10/26/2018	377.00	DOGWOOD DR	CURRAN BL		SMOKE	SWBNET,
461-066	461-065	10/26/2018	375.00	DOGWOOD DR	CURRAN BL		SMOKE	SWBNET,
461-067	461-062	10/26/2018	105.00	MORRISON RD	EDWARD		SMOKE	SWBNET,
461-069	461-068	10/26/2018	183.00	EDWARD	CURRAN BL		SMOKE	SWBNET,
461-070	461-069	10/26/2018	303.00	EDWARD	CURRAN BL		SMOKE	SWBNET,
461-072	461-071	10/26/2018	375.00	EDWARD	CURRAN BL		SMOKE	SWBNET,
461-073	461-068	10/26/2018	235.00	MORRISON RD	MAYO RD		SMOKE	SWBNET,
461-074	461-073	10/26/2018	93.00	MAYO RD	MORRISON RD		SMOKE	SWBNET,
461-075	461-074	10/26/2018	40.00	MAYO RD	MORRISON RD		SMOKE	SWBNET,
461-076	461-075	10/29/2018	160.00	MORRISON RD	MAYO RD		SMOKE	SWBNET,
461-077	461-076	10/29/2018	193.00	MORRISON RD	MAYO RD		SMOKE	SWBNET,
461-078	461-075	10/29/2018	269.00	MORRISON RD	COVE DR		SMOKE	SWBNET,
461-079	461-078	10/29/2018	350.00	MORRISON RD	COVE DR		SMOKE	SWBNET,
461-079	461-080	10/29/2018	230.00	MORRISON RD	MAYO RD		SMOKE	SWBNET,
461-080	461-081	10/29/2018	238.00	MORRISON RD	MAYO RD		SMOKE	SWBNET,
461-081	461-082	10/29/2018	230.00	MORRISON RD	MAYO RD		SMOKE	SWBNET,
461-082	462-006	10/29/2018	265.00	COVE DR	MORRISON RD		SMOKE	SWBNET,
461-083	461-073	10/29/2018	360.00	MAYO RD	CURRAN BL		SMOKE	SWBNET,
461-084	461-083	10/29/2018	151.00	MAYO RD	CURRAN BL		SMOKE	SWBNET,
461-085	461-084	10/29/2018	300.00	MAYO RD	CURRAN BL		SMOKE	SWBNET,
461-086	461-085	10/29/2018	150.00	MAYO RD	CURRAN BL		SMOKE	SWBNET,
461-087	461-086	10/29/2018	283.00	MAYO RD	CURRAN BL		SMOKE	SWBNET,
461-088	461-073	10/29/2018	105.00	MORRISON RD	MAYO RD		SMOKE	SWBNET,
461-089	461-088	10/29/2018	172.00	MAYO RD	CURRAN BL		SMOKE	SWBNET,
461-090	461-089	10/30/2018	256.00	MAYO RD	CURRAN BL		SMOKE	SWBNET,
461-091	461-090	10/30/2018	206.00	MAYO RD	CURRAN BL		SMOKE	SWBNET,
461-092	461-091	10/30/2018	382.00	MAYO RD	CURRAN BL		SMOKE	SWBNET,
461-093	461-092	10/30/2018	277.00	MAYO RD	CURRAN BL		SMOKE	SWBNET,

<u>STUCT1</u>	<u>STRUCT2</u>	<u>INSP DATE</u>	<u>LENGTH</u>	<u>ADDRESS</u>	<u>STREET</u>	<u>X STREET</u>	<u>ACTIVITY</u>	<u>INSPECTED BY</u>
461-094	461-093	10/30/2018	25.00	MAYO RD		CURRAN BL	SMOKE	SWBNET,
461-095	461-094	10/30/2018	255.00	MAYO RD		WALES	SMOKE	SWBNET,
461-096	461-095	10/30/2018	245.00	MAYO RD		WALES	SMOKE	SWBNET,
461-097	461-094	10/30/2018	230.00	CURRAN BL		DOYLE CT	SMOKE	SWBNET,
461-098	461-097	10/30/2018	433.00	DOYLE CT		CURRAN BL	SMOKE	SWBNET,
461-099	461-097	10/30/2018	260.00	CURRAN BL		DUKE CT	SMOKE	SWBNET,
461-100	461-099	10/30/2018	405.00	DUKE CT		CURRAN BL	SMOKE	SWBNET,
461-101	461-093	10/30/2018	312.00	MAYO RD		WALES	SMOKE	SWBNET,
461-102	461-101	10/30/2018	295.00	MAYO RD		WALES	SMOKE	SWBNET,
461-103	461-102	10/30/2018	300.00	MAYO RD		HAYNE BL	SMOKE	SWBNET,
461-104	461-103	10/30/2018	350.00	MAYO RD		HAYNE BL	SMOKE	SWBNET,
461-105	461-192	11/05/2018	135.00	HAYNE BL		MAYO RD	SMOKE	SWBNET,
461-106	461-104	10/30/2018	329.00	HAYNE BL		EDWARD	SMOKE	SWBNET,
461-107	461-106	10/30/2018	315.00	HAYNE BL		CASTLELAKE DR	SMOKE	SWBNET,
461-108	461-107	10/30/2018	337.00	HAYNE BL		CASTLELAKE DR	SMOKE	SWBNET,
461-109	461-108	10/31/2018	255.00	HAYNE BL		CASTLELAKE DR	SMOKE	SWBNET,
461-110	461-102	10/30/2018	253.00	WALES		EDWARD	SMOKE	SWBNET,
461-111	461-110	10/31/2018	300.00	EDWARD		HAYNE BL	SMOKE	SWBNET,
461-112	461-111	10/31/2018	290.00	EDWARD		HAYNE BL	SMOKE	SWBNET,
461-113	461-110	10/31/2018	50.00	WALES		EDWARD	SMOKE	SWBNET,
461-114	461-113	10/31/2018	354.00	WALES		CASTLELAKE DR	SMOKE	SWBNET,
461-115	461-114	10/31/2018	129.00	WALES		LIGUSTRUM DR	SMOKE	SWBNET,
461-116	461-093	10/31/2018	83.00	CURRAN BL		MAYO RD	SMOKE	SWBNET,
461-117	461-116	10/31/2018	276.00	MAYO RD		WALES	SMOKE	SWBNET,
461-118	461-117	10/31/2018	275.00	MAYO RD		WALES	SMOKE	SWBNET,
461-119	461-116	10/31/2018	238.00	CURRAN BL		EDWARD	SMOKE	SWBNET,
461-120	461-119	10/31/2018	210.00	EDWARD		WALES	SMOKE	SWBNET,
461-121	461-120	10/31/2018	215.00	EDWARD		WALES	SMOKE	SWBNET,
461-122	461-122	10/31/2018	62.00	EDWARD		WALES	SMOKE	SWBNET,
461-124	461-119	10/31/2018	253.00	CURRAN BL		DOGWOOD DR	SMOKE	SWBNET,
461-125	461-124	10/31/2018	275.00	DOGWOOD DR		WALES	SMOKE	SWBNET,
461-126	461-125	10/31/2018	303.00	DOGWOOD DR		WALES	SMOKE	SWBNET,
461-127	461-126	11/02/2018	150.00	WALES		DOGWOOD DR	SMOKE	SWBNET,
461-128	461-102	11/02/2018	239.00	WALES		POMPANO	SMOKE	SWBNET,
461-129	461-128	11/02/2018	324.00	POMPANO		HAYNE BL	SMOKE	SWBNET,
461-130	461-129	11/02/2018	325.00	POMPANO		HAYNE BL	SMOKE	SWBNET,
461-131	461-130	11/02/2018	174.00	HAYNE BL		DRUM	SMOKE	SWBNET,
461-132	461-128	11/02/2018	238.00	WALES		DRUM	SMOKE	SWBNET,
461-133	461-132	11/02/2018	280.00	DRUM		HAYNE BL	SMOKE	SWBNET,
461-134	461-133	11/02/2018	283.00	DRUM		HAYNE BL	SMOKE	SWBNET,
461-135	461-132	11/02/2018	245.00	WALES		FLOUNDER	SMOKE	SWBNET,

<u>STUCT1</u>	<u>STRUCT2</u>	<u>INSP DATE</u>	<u>LENGTH</u>	<u>ADDRESS</u>	<u>STREET</u>	<u>X STREET</u>	<u>ACTIVITY</u>	<u>INSPECTED BY</u>
461-136	461-135	11/02/2018	323.00	FLOUNDER	FLOUNDER	HAYNE BL	SMOKE	SWBNET,
461-137	461-136	11/02/2018	317.00	FLOUNDER	FLOUNDER	HAYNE BL	SMOKE	SWBNET,
461-138	461-137	11/02/2018	139.00	HAYNE BL	HAYNE BL	DRUM	SMOKE	SWBNET,
461-139	461-137	11/02/2018	172.00	HAYNE BL	HAYNE BL	TROUT RD	SMOKE	SWBNET,
461-140	461-135	11/02/2018	238.00	WALES	WALES	TROUT RD	SMOKE	SWBNET,
461-141	461-140	11/02/2018	296.00	TROUT RD	TROUT RD	HAYNE BL	SMOKE	SWBNET,
461-142	461-141	11/02/2018	276.00	TROUT RD	TROUT RD	HAYNE BL	SMOKE	SWBNET,
461-143	461-140	11/02/2018	241.00	WALES	WALES	SHEEPHEAD	SMOKE	SWBNET,
461-144	461-143	10/02/2018	327.00	SHEEPHEAD	SHEEPHEAD	HAYNE BL	SMOKE	SWBNET,
461-145	461-144	11/05/2018	314.00	SHEEPHEAD	SHEEPHEAD	HAYNE BL	SMOKE	SWBNET,
461-146	461-145	11/05/2018	179.00	HAYNE BL	HAYNE BL	DANUBE RD	SMOKE	SWBNET,
461-147	461-145	11/05/2018	134.00	HAYNE BL	HAYNE BL	TROUT RD	SMOKE	SWBNET,
461-149	461-148	11/05/2018	305.00	DANUBE RD	DANUBE RD	HAYNE BL	SMOKE	SWBNET,
461-150	461-149	11/05/2018	258.00	DANUBE RD	DANUBE RD	HAYNE BL	SMOKE	SWBNET,
461-151	461-088	11/05/2018	40.00	MORRISON RD	MORRISON RD	MAYO RD	SMOKE	SWBNET,
461-152	461-151	11/05/2018	262.00	MORRISON RD	MORRISON RD	FIELDSTON RD	SMOKE	SWBNET,
461-153	461-152	11/05/2018	225.00	FIELDSTON RD	FIELDSTON RD	CURRAN BL	SMOKE	SWBNET,
461-154	461-153	11/05/2018	338.00	FIELDSTON RD	FIELDSTON RD	CURRAN BL	SMOKE	SWBNET,
461-155	461-154	11/05/2018	323.00	FIELDSTON RD	FIELDSTON RD	CURRAN BL	SMOKE	SWBNET,
461-156	461-155	11/05/2018	331.00	FIELDSTON RD	FIELDSTON RD	CURRAN BL	SMOKE	SWBNET,
461-157	461-152	11/05/2018	288.00	MORRISON RD	MORRISON RD	EASTMORE RD	SMOKE	SWBNET,
461-158	461-157	11/05/2018	244.00	EASTMORE RD	EASTMORE RD	CURRAN BL	SMOKE	SWBNET,
461-159	461-158	11/05/2018	321.00	EASTMORE RD	EASTMORE RD	CURRAN BL	SMOKE	SWBNET,
461-160	461-159	11/05/2018	321.00	EASTMORE RD	EASTMORE RD	CURRAN BL	SMOKE	SWBNET,
461-161	461-160	11/05/2018	337.00	EASTMORE RD	EASTMORE RD	CURRAN BL	SMOKE	SWBNET,
470-023	470-022	12/03/2018	400.00	TARA LN	TARA LN	WENDY LN	SMOKE	SWBNET,
470-024	470-023	12/03/2018	400.00	TARA LN	TARA LN	I-10 SERVICE RD	SMOKE	SWBNET,
470-025	470-024	12/03/2018	400.00	TARA LN	TARA LN	I-10 SERVICE RD	SMOKE	SWBNET,
470-026	470-021	12/03/2018	268.00	LAKE FOREST BL	LAKE FOREST BL	BUNDY RD	SMOKE	SWBNET,
470-027	470-026	12/03/2018	168.00	LAKE FOREST BL	LAKE FOREST BL	BUNDY RD	SMOKE	SWBNET,
470-028	470-027	12/03/2018	173.00	BUNDY RD	BUNDY RD	I-10 SERVICE RD	SMOKE	SWBNET,
470-029	470-028	12/03/2018	350.00	BUNDY RD	BUNDY RD	I-10 SERVICE RD	SMOKE	SWBNET,
470-030	470-029	12/03/2018	199.00	BUNDY RD	BUNDY RD	I-10 SERVICE RD	SMOKE	SWBNET,
470-031	470-030	12/03/2018	210.00	BUNDY RD	BUNDY RD	I-10 SERVICE RD	SMOKE	SWBNET,
470-032	470-031	12/03/2018	158.00	BUNDY RD	BUNDY RD	I-10 SERVICE RD	SMOKE	SWBNET,
470-033	470-032	12/03/2018	215.00	BUNDY RD	BUNDY RD	I-10 SERVICE RD	SMOKE	SWBNET,
470-034	470-033	12/03/2018	135.00	BUNDY RD	BUNDY RD	I-10 SERVICE RD	SMOKE	SWBNET,
470-035	470-027	12/04/2018	101.00	LAKE FOREST BL	LAKE FOREST BL	BUNDY RD	SMOKE	SWBNET,
470-036	470-035	12/04/2018	105.00	BUNDY RD	BUNDY RD	LAKE FOREST BL	SMOKE	SWBNET,
470-037	470-036	12/04/2018	100.00	LAKE FOREST BL	LAKE FOREST BL	BUNDY RD	SMOKE	SWBNET,
470-038	470-035	12/14/2018	175.00	BUNDY RD	BUNDY RD	I-10 SERVICE RD	SMOKE	SWBNET,

<u>STUCT1</u>	<u>STRUCT2</u>	<u>INSP DATE</u>	<u>LENGTH</u>	<u>ADDRESS</u>	<u>STREET</u>	<u>X STREET</u>	<u>ACTIVITY</u>	<u>INSPECTED BY</u>
470-039	470-038	12/04/2018	349.00		BUNDY RD	I-10 SERVICE RD	SMOKE	SWBNET,
470-040	470-039	12/04/2018	210.00		BUNDY RD	I-10 SERVICE RD	SMOKE	SWBNET,
470-041	470-040	12/04/2018	231.00		BUNDY RD	I-10 SERVICE RD	SMOKE	SWBNET,
470-042	470-041	12/04/2018	127.00		BUNDY RD	I-10 SERVICE RD	SMOKE	SWBNET,
470-043	470-042	12/04/2018	236.00		BUNDY RD	I-10 SERVICE RD	SMOKE	SWBNET,
470-044	470-043	12/04/2018	146.00		BUNDY RD	I-10 SERVICE RD	SMOKE	SWBNET,
470-045	470-035	12/04/2018	155.00		LAKE FOREST BL	PLAZA DR	SMOKE	SWBNET,
470-046	470-045	12/04/2018	160.00		LAKE FOREST BL	PLAZA DR	SMOKE	SWBNET,
470-050	470-049	12/04/2018	332.00		SERVITUDE P	SERVITUDE M	SMOKE	SWBNET,
470-052	470-050	12/04/2018	200.00		SERVITUDE M	SERVITUDE N	SMOKE	SWBNET,
470-054	470-048	12/04/2018	168.00		SERVITUDE Q	PLAZA DR	SMOKE	SWBNET,
470-055	470-054	12/04/2018	20.00		SERVITUDE Q	PLAZA DR	SMOKE	SWBNET,
470-056	470-055	12/04/2018	222.00		PLAZA DR	LAKE FOREST BL	SMOKE	SWBNET,
470-057	470-055	12/04/2018	314.00		PLAZA DR	SERVITUDE M	SMOKE	SWBNET,
470-058	470-057	12/04/2018	300.00		PLAZA DR	SERVITUDE M	SMOKE	SWBNET,
470-059	470-058	12/04/2018	200.00		PLAZA DR	I-10 SERVICE RD	SMOKE	SWBNET,
470-060	470-059	12/14/2018	296.00		PLAZA DR	I-10 SERVICE RD	SMOKE	SWBNET,
470-063	470-062	12/05/2018	212.00		SERVITUDE V	LAKE FOREST BL	SMOKE	SWBNET,
470-064	470-063	12/05/2018	175.00		LAKE FOREST BL	READ BL	SMOKE	SWBNET,
470-065	470-064	12/05/2018	35.00		LAKE FOREST BL	READ BL	SMOKE	SWBNET,
470-067	470-066	12/05/2018	120.00		LAKE FOREST BL	PLAZA DR	SMOKE	SWBNET,
470-068	470-067	12/05/2018	125.00		LAKE FOREST BL	PLAZA DR	SMOKE	SWBNET,
470-070	466-022	12/05/2018	140.00		LAKE FOREST BL	BENSON RD	SMOKE	SWBNET,
471-002	471-001	12/05/2018	465.00		GAWAIN DR	HAMMOND	SMOKE	SWBNET,
471-003	471-002	12/05/2018	460.00		GAWAIN DR	HAMMOND	SMOKE	SWBNET,
471-004	471-003	12/05/2018	374.00		GAWAIN DR	GRANT	SMOKE	SWBNET,
471-005	471-004	12/05/2018	375.00		GAWAIN DR	GRANT	SMOKE	SWBNET,
471-007	471-006	12/05/2018	384.00		GAWAIN DR	GRANT	SMOKE	SWBNET,
471-010	471-007	12/05/2018	136.00		GAWAIN DR	CASTLE CT	SMOKE	SWBNET,
471-011	471-010	12/05/2018	125.00		GAWAIN DR	CASTLE CT	SMOKE	SWBNET,
471-012	471-011	12/05/2018	230.00		GAWAIN DR	TULSA	SMOKE	SWBNET,
471-013	471-012	12/05/2018	18.00		TULSA	GAWAIN DR	SMOKE	SWBNET,
471-014	471-013	12/06/2018	119.00		TULSA	GAWAIN DR	SMOKE	SWBNET,
471-015	471-012	12/06/2018	361.00		GAWAIN DR	CHEF MENTEUR HW	SMOKE	SWBNET,
471-016	471-015	12/06/2018	170.00		GAWAIN DR	CHEF MENTEUR HW	SMOKE	SWBNET,
471-017	471-016	12/06/2018	416.00		CHEF MENTEUR	CROWDER BL	SMOKE	SWBNET,
471-018	471-017	12/16/2018	408.00		CHEF MENTEUR	FLAKE AV	SMOKE	SWBNET,
471-019	471-001	12/06/2018	415.00		DWYER RD	CROWDER BL	SMOKE	SWBNET,
471-021	471-020	12/06/2018	203.00		CROWDER BL	DWYER RD	SMOKE	SWBNET,
471-022	471-021	12/06/2018	365.00		CROWDER BL	DWYER RD	SMOKE	SWBNET,
471-023	471-020	12/06/2018	250.00		DWYER RD	FLAKE AV	SMOKE	SWBNET,

<u>STUCT1</u>	<u>STRUCT2</u>	<u>INSP DATE</u>	<u>LENGTH</u>	<u>ADDRESS</u>	<u>STREET</u>	<u>X STREET</u>	<u>ACTIVITY</u>	<u>INSPECTED BY</u>
471-024	471-023	12/06/2018	455.00	FLAKE AV	HAMMOND		SMOKE	SWBNET,
471-025	471-024	12/06/2018	446.00	FLAKE AV	HAMMOND		SMOKE	SWBNET,
471-026	471-025	12/06/2018	202.00	HAMMOND	LAIN AV		SMOKE	SWBNET,
471-027	471-025	12/10/2018	323.00	FLAKE AV	LEEDS		SMOKE	SWBNET,
471-028	471-027	12/10/2018	330.00	FLAKE AV	LEEDS		SMOKE	SWBNET,
471-029	471-028	10/10/2018	228.00	LEEDS	LAIN AV		SMOKE	SWBNET,
471-031	471-030	12/10/2018	325.00	FLAKE AV	GRANT		SMOKE	SWBNET,
471-032	471-031	12/10/2018	209.00	GRANT	LAIN AV		SMOKE	SWBNET,
471-033	471-031	12/10/2018	325.00	FLAKE AV	TULSA		SMOKE	SWBNET,
471-034	471-033	10/12/2018	322.00	FLAKE AV	TULSA		SMOKE	SWBNET,
471-035	471-034	12/10/2018	210.00	TULSA	FLAKE AV		SMOKE	SWBNET,
471-036	471-034	12/11/2018	323.00	FLAKE AV	CHEF MENTEUR HW		SMOKE	SWBNET,
471-037	471-036	12/11/2018	330.00	FLAKE AV	CHEF MENTEUR HW		SMOKE	SWBNET,
471-038	471-023	12/11/2018	391.00	DWYER RD	LAIN AV		SMOKE	SWBNET,
471-039	471-038	12/10/2018	438.00	LAIN AV	HAMMOND		SMOKE	SWBNET,
471-044	471-043	12/10/2018	320.00	LAIN AV	GRANT		SMOKE	SWBNET,
471-054	471-053	12/10/2018	320.00	DODT AV	LEEDS		SMOKE	SWBNET,
471-073	471-062	12/11/2018	340.00	DWYER RD	WERNER DR		SMOKE	SWBNET,
472-007	472-006	12/11/2018	429.00	GABRIEL DR	GRANT		SMOKE	SWBNET,
472-011	472-010	12/11/2018	120.00	GRANT	CERISE AV		SMOKE	SWBNET,
472-048	472-047	12/11/2018	38.00	DWYER RD	PERRAULT WALK		SMOKE	SWBNET,
472-049	472-047	12/11/2018	273.00	LONGFELLOW	HAMMOND		SMOKE	SWBNET,
472-050	472-049	12/12/2018	337.00	LONGFELLOW	HAMMOND		SMOKE	SWBNET,
472-051	472-050	12/12/2018	280.00	LONGFELLOW	HAMMOND		SMOKE	SWBNET,
472-052	472-051	12/12/2018	20.00	LONGFELLOW	HAMMOND		SMOKE	SWBNET,
472-066	472-065	12/12/2018	41.00	CERISE AV	GRANT		SMOKE	SWBNET,
473-082	473-079	12/13/2018	405.00	CHARLMARK DR	GRANT		SMOKE	SWBNET,
473-083	472-051	12/13/2018	225.00	HAMMOND	PERRAULT WALK		SMOKE	SWBNET,
474-058	474-057	12/13/2018	175.00	READ BL	PRESSBURG		SMOKE	SWBNET,
475-089	475-012	12/13/2018	318.00	VIENNA	BRIGHT DR		SMOKE	SWBNET,
476-029	476-025	12/13/2018	328.00	WRIGHT RD	KING RICHARD DR		SMOKE	SWBNET,
477-026	477-018	12/04/2018	284.00	SCOTTSDALE DR	BENSON		SMOKE	SWBNET,
477-045	477-011	12/04/2018	388.00	BURKE AV	ADELE		SMOKE	SWBNET,
478-060	478-059	12/04/2018	344.00	BREVARD AV	HAYNE BL		SMOKE	SWBNET,
478-070	478-069	12/04/2018	321.00	SHUBRICK	DINKINS		SMOKE	SWBNET,
478-120	478-119	12/04/2018	356.00	HAYNE BL	WEAVER AV		SMOKE	SWBNET,
478-125	478-074	12/04/2018	320.00	SYMMES AV	IRBY		SMOKE	SWBNET,
479-002	479-001	12/04/2018	19.00	ALMONASTER AV	JOURDAN RD		SMOKE	SWBNET,
479-003	479-002	12/04/2018	365.00	ALMONASTER AV	ELAINE		SMOKE	SWBNET,
479-004	479-003	12/04/2018	360.00	ALMONASTER AV	ELAINE		SMOKE	SWBNET,
479-005	479-002	12/04/2018	190.00	ALMONASTER AV	JOURDAN RD		SMOKE	SWBNET,

<u>STUCT1</u>	<u>STRUCT2</u>	<u>INSP DATE</u>	<u>LENGTH</u>	<u>ADDRESS</u>	<u>STREET</u>	<u>X STREET</u>	<u>ACTIVITY</u>	<u>INSPECTED BY</u>
479-006	479-002	12/04/2018	40.00	ALMONASTER AV	JOURDAN RD		SMOKE	SWBNET,
479-007	479-006	12/04/2018	680.00	ALMONASTER AV	JOURDAN RD		SMOKE	SWBNET,
479-008	479-007	12/04/2018	325.00	ALMONASTER AV	JOURDAN RD		SMOKE	SWBNET,
479-009	479-008	12/04/2018	325.00	ALMONASTER AV	JOURDAN RD		SMOKE	SWBNET,
479-010	479-009	12/05/2018	325.00	ALMONASTER AV	JOURDAN RD		SMOKE	SWBNET,
479-011	479-010	12/05/2018	325.00	ALMONASTER AV	JOURDAN RD		SMOKE	SWBNET,
479-012	479-011	12/05/2018	330.00	ALMONASTER AV	JOURDAN RD		SMOKE	SWBNET,
479-013	479-012	12/05/2018	190.00	ALMONASTER AV	JOURDAN RD		SMOKE	SWBNET,
479-014	479-012	12/05/2018	290.00	ALMONASTER AV	JOURDAN RD		SMOKE	SWBNET,
479-015	495-054	12/05/2018	382.00	CHEF MENTEUR	CHANTILLY DR		SMOKE	SWBNET,
479-016	479-015	12/05/2018	402.00	CHEF MENTEUR	CHANTILLY DR		SMOKE	SWBNET,
479-019	479-018	12/05/2018	372.00	CHEF MENTEUR	AMERICA		SMOKE	SWBNET,
479-020	479-019	12/05/2018	187.00	CHEF MENTEUR	AMERICA		SMOKE	SWBNET,
479-021	479-020	12/05/2018	160.00	CHEF MENTEUR	AMERICA		SMOKE	SWBNET,
479-022	479-021	12/05/2018	216.00	AMERICA	BRUTUS		SMOKE	SWBNET,
479-023	479-022	12/05/2018	118.00	BRUTUS	AMERICA		SMOKE	SWBNET,
479-024	479-022	12/05/2018	225.00	AMERICA	OLD GENTILLY RD		SMOKE	SWBNET,
479-025	479-024	12/07/2018	68.00	AMERICA	OLD GENTILLY RD		SMOKE	SWBNET,
479-027	479-021	12/07/2018	286.00	CHEF MENTEUR	DALE		SMOKE	SWBNET,
479-028	479-027	12/07/2018	208.00	DALE	BRUTUS		SMOKE	SWBNET,
479-029	479-028	12/07/2018	251.00	DALE	OLD GENTILLY RD		SMOKE	SWBNET,
479-030	479-029	12/07/2018	43.00	DALE	OLD GENTILLY RD		SMOKE	SWBNET,
479-031	479-030	12/07/2018	95.00	OLD GENTILLY	REYNES		SMOKE	SWBNET,
479-033	479-030	12/07/2018	125.00	OLD GENTILLY	AMERICA		SMOKE	SWBNET,
479-035	479-028	12/07/2018	232.00	BRUTUS	AMERICA		SMOKE	SWBNET,
479-036	479-035	12/07/2018	38.00	BRUTUS	AMERICA		SMOKE	SWBNET,
479-037	479-036	12/07/2018	220.00	AMERICA	OLD GENTILLY RD		SMOKE	SWBNET,
479-038	479-027	12/07/2018	268.00	CHEF MENTEUR	REYNES		SMOKE	SWBNET,
479-039	479-038	12/07/2018	199.00	REYNES	HAYDEL		SMOKE	SWBNET,
479-040	479-039	12/10/2018	269.00	REYNES	OLD GENTILLY RD		SMOKE	SWBNET,
479-041	479-038	12/10/2018	23.00	CHEF MENTEUR	REYNES		SMOKE	SWBNET,
479-042	479-041	12/10/2018	77.00	CHEF MENTEUR	REYNES		SMOKE	SWBNET,
479-043	479-041	12/10/2018	200.00	REYNES	HAYDEL		SMOKE	SWBNET,
479-044	479-043	12/10/2018	92.00	HAYDEL	OLD GENTILLY RD		SMOKE	SWBNET,
479-045	479-044	12/10/2018	185.00	HAYDEL	OLD GENTILLY RD		SMOKE	SWBNET,
479-046	479-045	12/10/2018	90.00	HAYDEL	OLD GENTILLY RD		SMOKE	SWBNET,
479-047	479-046	12/10/2018	192.00	HAYDEL	OLD GENTILLY RD		SMOKE	SWBNET,
479-049	420-035	12/10/2018	416.00	CHEF MENTEUR	REYNES		SMOKE	SWBNET,
479-050	479-049	12/10/2018	418.00	CHEF MENTEUR	REYNES		SMOKE	SWBNET,
479-058	479-014	12/14/2018	216.00	ALMONASTER AV	JOURDAN RD		SMOKE	SWBNET,
480-002	480-001	12/10/2018	108.00	OLD GENTILLY	FRANCE RD		SMOKE	SWBNET,

<u>STUCT1</u>	<u>STRUCT2</u>	<u>INSP DATE</u>	<u>LENGTH</u>	<u>ADDRESS</u>	<u>STREET</u>	<u>X STREET</u>	<u>ACTIVITY</u>	<u>INSPECTED BY</u>
480-003	480-002	12/10/2018	275.00		OLD GENTILLY	FRANCE RD	SMOKE	SWBNET,
480-004	480-003	12/10/2018	534.00		OLD GENTILLY	FRANCE RD	SMOKE	SWBNET,
480-005	480-001	12/10/2018	28.00		OLD GENTILLY	DESIRE	SMOKE	SWBNET,
480-006	480-005	12/10/2018	405.00		OLD GENTILLY	LOUISA	SMOKE	SWBNET,
480-007	480-006	12/10/2018	370.00		GENTILLY RD	LOUISA	SMOKE	SWBNET,
480-009	480-005	12/10/2018	362.00		DESIRE	CHEF MENTEUR HW	SMOKE	SWBNET,
480-010	480-009	12/11/2018	38.00		DESIRE	CHEF MENTEUR HW	SMOKE	SWBNET,
480-012	480-036	12/14/2018	268.00		CHEF MENTEUR	LOUISA	SMOKE	SWBNET,
480-013	480-012	12/11/2018	16.00		CHEF MENTEUR	LOUISA	SMOKE	SWBNET,
480-014	480-010	12/11/2018	30.00		CHEF MENTEUR	DESIRE	SMOKE	SWBNET,
480-015	480-014	12/11/2018	127.00		CHEF MENTEUR	FRANCE RD	SMOKE	SWBNET,
480-016	480-015	12/11/2018	35.00		CHEF MENTEUR	FRANCE RD	SMOKE	SWBNET,
480-017	480-016	12/11/2018	255.00		CHEF MENTEUR	FRANCE RD	SMOKE	SWBNET,
480-018	480-017	12/11/2018	395.00		CHEF MENTEUR	FRANCE RD	SMOKE	SWBNET,
480-019	480-018	12/11/2018	260.00		CHEF MENTEUR	FRANCE RD	SMOKE	SWBNET,
480-020	480-019	12/11/2018	240.00		CHEF MENTEUR	FRANCE RD	SMOKE	SWBNET,
480-034	480-037	12/14/2018	10.00		OLD GENTILLY	LOUISA	SMOKE	SWBNET,
481-035	481-034	12/11/2018	475.00		OLD GENTILLY	PRESS DR	SMOKE	SWBNET,
481-039	391-045	12/11/2018	350.00		ST FERDINAND	OLD GENTILLY RD	SMOKE	SWBNET,
484-040	484-039	12/11/2018	285.00		MICHOUD BL	DEAUVILLE CT	SMOKE	SWBNET,
484-041	484-040	12/11/2018	58.00		DEAUVILLE CT	MICHOUD BL	SMOKE	SWBNET,
484-042	484-041	12/11/2018	309.00		MICHOUD BL	DWYER RD	SMOKE	SWBNET,
484-050	484-049	12/12/2018	263.00		CHERBOURG	TOULON	SMOKE	SWBNET,
484-051	484-050	12/12/2018	264.00		CHERBOURG	TOULON	SMOKE	SWBNET,
484-073	484-072	12/12/2018	250.00		SEVRES	TOULON	SMOKE	SWBNET,
484-074	484-073	12/12/2018	257.00		SEVRES	TOULON	SMOKE	SWBNET,
484-075	484-074	12/12/2018	130.00		SEVRES	TOULON	SMOKE	SWBNET,
485-037	485-036	12/12/2018	390.00		DWYER BL	CORTE PL	SMOKE	SWBNET,
485-051	485-050	12/12/2018	262.00		LOURDES	BRITTANY CT	SMOKE	SWBNET,
485-052	485-050	12/12/2018	277.00		LOURDES	CORSICA PL	SMOKE	SWBNET,
485-057	485-054	12/12/2018	236.00		CERNAY	CORSICA PL	SMOKE	SWBNET,
486-065	486-SPSBD	12/12/2018	8.00		CHEF MENTEUR	ALCEE FORTIER BL	SMOKE	SWBNET,
486-078	486-077	12/12/2018	325.00		CHEF MENTEUR	MICHOUD BL	SMOKE	SWBNET,
486A-002	486A-001	12/12/2018	108.00		ALCEE FORTIER	CELESTINE DR	SMOKE	SWBNET,
486A-003	486A-002	12/12/2018	220.00		ALCEE FORTIER	DWYER RD	SMOKE	SWBNET,
486A-008	486A-007	12/12/2018	445.00		TUDO DR	VANCHU DR	SMOKE	SWBNET,
487-008	487-007	12/13/2018	260.00		PELTIER	STREET B	SMOKE	SWBNET,
487-012	486-019	12/13/2018	328.00		DWYER RD	HENRI DR	SMOKE	SWBNET,
487-013	487-012	12/13/2018	323.00		DWYER RD	HENRI DR	SMOKE	SWBNET,
487-016	486-066	12/13/2018	390.00		CHEF MENTEUR	OLD GENTILLY RD	SMOKE	SWBNET,
488-104	488-095	12/13/2018	289.00		CURRAN BL	WRIGHT RD	SMOKE	SWBNET,

<u>STUCT1</u>	<u>STRUCT2</u>	<u>INSP DATE</u>	<u>LENGTH</u>	<u>ADDRESS</u>	<u>STREET</u>	<u>X STREET</u>	<u>ACTIVITY</u>	<u>INSPECTED BY</u>
488-105	488-104	12/13/2018	325.00		WRIGHT RD	WALES	SMOKE	SWBNET,
488-107	488-106	12/13/2018	300.00		WRIGHT RD	HAYNE BL	SMOKE	SWBNET,
488-126	488-125	12/13/2018	358.00		WRIGHT RD	CURRAN BL	SMOKE	SWBNET,
489-031	489-020	12/13/2018	375.00		MICHIGAN	ZENITH	SMOKE	SWBNET,
489-049	489-048	12/13/2018	330.00		MERCIER	WALES	SMOKE	SWBNET,
489-142	489-141	12/14/2018	306.00		N OAKRIDGE CT	E OAKRIDGE CT	SMOKE	SWBNET,
524-070	524-069	02/06/2018	119.00		N LEMANS	CANNES	SMOKE	SWBNET,
524-071	484-070	02/26/2018	235.00		CORTE PL	GRANVILLE	SMOKE	SWBNET,
524-072	524-071	02/26/2018	331.00		GRANVILLE	CORTE PL	SMOKE	SWBNET,
524-073	524-072	02/26/2018	300.00		GRANVILLE	CANNES	SMOKE	SWBNET,
524-075	524-074	02/26/2018	429.00		GRANVILLE	CORTE PL	SMOKE	SWBNET,
524-076	524-074	02/26/2018	126.00		GRANVILLE	REVEL	SMOKE	SWBNET,
524-077	524-076	02/26/2018	289.00		REVEL	GRANVILLE	SMOKE	SWBNET,
524-078	524-077	02/26/2018	342.00		REVEL	N NEMOURS	SMOKE	SWBNET,
524-079	524-078	02/26/2018	389.00		N NEMOURS	REVEL	SMOKE	SWBNET,
524-080	524-079	02/26/2018	382.00		N NEMOURS	CANNES	SMOKE	SWBNET,
524-081	524-080	02/26/2018	114.00		N NEMOURS	CANNES	SMOKE	SWBNET,
524-082	524-081	02/26/2018	122.00		N NEMOURS	CANNES	SMOKE	SWBNET,
524-083	524-082	02/26/2018	120.00		N NEMOURS	CANNES	SMOKE	SWBNET,
524-084	524-083	02/27/2018	120.00		N NEMOURS	CANNES	SMOKE	SWBNET,
524-085	524-078	02/27/2018	332.00		REVEL	N LEMANS	SMOKE	SWBNET,
524-086	524-085	02/27/2018	130.00		N LEMANS	REVEL	SMOKE	SWBNET,
524-087	524-086	02/27/2018	113.00		N LEMANS	REVEL	SMOKE	SWBNET,
524-088	524-087	02/27/2018	459.00		N LEMANS	REVEL	SMOKE	SWBNET,
524-089	524-088	02/27/2018	121.00		N LEMANS	CANNES	SMOKE	SWBNET,
524-090	524-089	02/27/2018	121.00		N LEMANS	CANNES	SMOKE	SWBNET,
524-091	524-090	02/27/2018	121.00		N LEMANS	CANNES	SMOKE	SWBNET,
524-092	524-091	02/27/2018	140.00		N LEMANS	CANNES	SMOKE	SWBNET,
524-093	485-055	02/28/2018	241.00		E LEMANS	DWYER BL	SMOKE	SWBNET,
524-094	524-093	02/28/2018	83.00		E LEMANS	DWYER BL	SMOKE	SWBNET,
524-095	524-094	02/28/2018	401.00		E LEMANS	CANNES	SMOKE	SWBNET,
524-096	524-095	02/28/2018	129.00		E LEMANS	CANNES	SMOKE	SWBNET,
524-097	524-096	02/28/2018	119.00		E LEMANS	CANNES	SMOKE	SWBNET,
524-098	524-097	02/28/2018	126.00		E LEMANS	CANNES	SMOKE	SWBNET,
524-099	524-098	02/28/2018	114.00		E LEMANS	CANNES	SMOKE	SWBNET,
524-100	524-099	02/28/2018	139.00		E LEMANS	CANNES	SMOKE	SWBNET,
524-101	524-011	02/28/2018	107.00		GRAND BAYOU	WILLOWBROOK DR	SMOKE	SWBNET,
525A-001	549-010	03/01/2018	290.00		CHEF MENTEUR	RECOVERY RD	SMOKE	SWBNET,
525A-002	525A-001	03/01/2018	232.00		CHEF MENTEUR	RECOVERY RD	SMOKE	SWBNET,
525A-003	525A-002	03/01/2018	66.00		CHEF MENTEUR	RECOVERY RD	SMOKE	SWBNET,
526-002	526-001	03/02/2018	332.00		INDUSTRIAL PK	INTRACOASTAL DR	SMOKE	SWBNET,

<u>STUCT1</u>	<u>STRUCT2</u>	<u>INSP DATE</u>	<u>LENGTH</u>	<u>ADDRESS</u>	<u>STREET</u>	<u>X STREET</u>	<u>ACTIVITY</u>	<u>INSPECTED BY</u>
526-003	526-002	03/02/2018	106.00		INDUSTRIAL PK	INTRACOASTAL DR	SMOKE	SWBNET,
526-004	526-002	03/02/2018	400.00		INDUSTRIAL PK	INTRACOASTAL DR	SMOKE	SWBNET,
526-005	526-004	03/02/2018	399.00		INDUSTRIAL PK	INTRACOASTAL DR	SMOKE	SWBNET,
526-006	526-005	03/02/2018	405.00		INDUSTRIAL PK	GULF DR	SMOKE	SWBNET,
526-007	526-001	03/02/2018	65.00		INTRACOASTAL	GULF DR	SMOKE	SWBNET,
526-008	526-007	03/02/2018	115.00		INTRACOASTAL	INDUSTRIAL PK	SMOKE	SWBNET,
526-009	526-008	03/02/2018	318.00		INTRACOASTAL	INDUSTRIAL PK	SMOKE	SWBNET,
526-010	526-009	03/02/2018	351.00		INTRACOASTAL	INDUSTRIAL PK	SMOKE	SWBNET,
526-011	526-010	03/02/2018	349.00		INTRACOASTAL	INDUSTRIAL PK	SMOKE	SWBNET,
526-012	526-011	03/02/2018	379.00		INTRACOASTAL	INDUSTRIAL PK	SMOKE	SWBNET,
526-013	526-012	03/02/2018	295.00		INTRACOASTAL	INDUSTRIAL PK	SMOKE	SWBNET,
526-014	526-013	03/02/2018	365.00		INTRACOASTAL	INDUSTRIAL PK	SMOKE	SWBNET,
526-015	526-014	03/02/2018	199.00		INTRACOASTAL	INDUSTRIAL PK	SMOKE	SWBNET,
526-016	526-015	03/02/2018	64.00		INTRACOASTAL	INDUSTRIAL PK	SMOKE	SWBNET,
526-017	526-016	03/02/2018	78.00		INTRACOASTAL	GULF DR	SMOKE	SWBNET,
526-018	526-017	03/02/2018	98.00		INTRACOASTAL	GULF DR	SMOKE	SWBNET,
526-019	526-018	03/02/2018	189.00		INTRACOASTAL	GULF DR	SMOKE	SWBNET,
526-020	526-019	03/05/2018	354.00		INTRACOASTAL	GULF DR	SMOKE	SWBNET,
526-021	526-020	03/05/2018	382.00		INTRACOASTAL	GULF DR	SMOKE	SWBNET,
526-022	526-021	03/05/2018	284.00		INTRACOASTAL	GULF DR	SMOKE	SWBNET,
526-023	526-022	03/05/2018	341.00		INTRACOASTAL	GULF DR	SMOKE	SWBNET,
526-024	526-006	03/05/2018	400.00		INDUSTRIAL PK	GULF DR	SMOKE	SWBNET,
527-001	528-004	03/05/2018	399.00		GULF DR	INDUSTRIAL PK	SMOKE	SWBNET,
527-002	527-001	03/05/2018	402.00		GULF DR	INDUSTRIAL PK	SMOKE	SWBNET,
527-003	527-002	03/05/2018	400.00		GULF DR	INDUSTRIAL PK	SMOKE	SWBNET,
527-004	527-003	03/05/2018	401.00		GULF DR	INDUSTRIAL PK	SMOKE	SWBNET,
527-005	526-023	02/28/2018	330.00		INTRACOASTAL	GULF DR	SMOKE	SWBNET,
527-006	527-005	02/28/2018	295.00		INTRACOASTAL	GULF DR	SMOKE	SWBNET,
527-007	527-006	02/28/2018	355.00		INTRACOASTAL	GULF DR	SMOKE	SWBNET,
527-008	527-007	02/28/2018	292.00		INTRACOASTAL	GULF DR	SMOKE	SWBNET,
527-009	527-008	02/28/2018	359.00		INTRACOASTAL	GULF DR	SMOKE	SWBNET,
527-010	527-008	02/28/2018	332.00		INTRACOASTAL	GULF DR	SMOKE	SWBNET,
527-010	527-009	02/28/2018	338.00		INTRACOASTAL	GULF DR	SMOKE	SWBNET,
527-011	527-010	02/28/2018	145.00		INTRACOASTAL	GULF DR	SMOKE	SWBNET,
528-001	526-024	03/05/2018	405.00		INDUSTRIAL PK	GULF DR	SMOKE	SWBNET,
528-002	528-001	02/28/2018	400.00		INDUSTRIAL PK	GULF DR	SMOKE	SWBNET,
528-003	528-002	02/28/2018	237.00		INDUSTRIAL PK	GULF DR	SMOKE	SWBNET,
528-004	528-003	02/28/2018	160.00		INDUSTRIAL PK	GULF DR	SMOKE	SWBNET,
529-001	502-003	02/28/2018	340.00		OLD GENTILLY	MARS DR	SMOKE	SWBNET,
529-002	529-001	03/01/2018	308.00		OLD GENTILLY	MARS DR	SMOKE	SWBNET,
529-003	529-002	03/01/2018	308.00		OLD GENTILLY	MARS DR	SMOKE	SWBNET,

<u>STUCT1</u>	<u>STRUCT2</u>	<u>INSP DATE</u>	<u>LENGTH</u>	<u>ADDRESS</u>	<u>STREET</u>	<u>X STREET</u>	<u>ACTIVITY</u>	<u>INSPECTED BY</u>
529-004	529-003	03/01/2018	308.00	OLD GENTILLY	OLD GENTILLY	MARS DR	SMOKE	SWBNET,
529-005	529-004	03/01/2018	240.00	OLD GENTILLY	OLD GENTILLY	MARS DR	SMOKE	SWBNET,
536-001	524-007	03/01/2018	185.00	WILLOWBROOK	WILLOWBROOK	MAPLE LEAF DR	SMOKE	SWBNET,
536-002	536-001	03/01/2018	390.00	MAPLE LEAF DR	MAPLE LEAF DR	MAPLE WOOD DR	SMOKE	SWBNET,
536-003	536-002	03/01/2018	273.00	MAPLE WOOD	MAPLE WOOD	WILLOW RIDGE DR	SMOKE	SWBNET,
536-004	536-003	03/01/2018	65.00	WILLOW RIDGE	WILLOW RIDGE	MAPLE WOOD DR	SMOKE	SWBNET,
536-005	536-003	03/01/2018	255.00	MAPLE WOOD	MAPLE WOOD	OAK RIDGE DR	SMOKE	SWBNET,
536-006	536-005	03/01/2018	75.00	OAK RIDGE DR	OAK RIDGE DR	MAPLE WOOD DR	SMOKE	SWBNET,
536-007	536-005	03/01/2018	255.00	MAPLE WOOD	MAPLE WOOD	NEW ENGLAND DR	SMOKE	SWBNET,
536-008	536-007	03/01/2018	405.00	NEW ENGLAND	NEW ENGLAND	MAPLE WOOD DR	SMOKE	SWBNET,
536-009	536-008	03/01/2018	390.00	NEW ENGLAND	NEW ENGLAND	NEW HAMPSHIRE DR	SMOKE	SWBNET,
536-010	536-009	03/01/2018	190.00	NEW ENGLAND	NEW ENGLAND	NEW HAMPSHIRE DR	SMOKE	SWBNET,
536-011	536-007	03/01/2018	253.00	MAPLE WOOD	MAPLE WOOD	RED MAPLE DR	SMOKE	SWBNET,
536-012	536-011	03/01/2018	400.00	RED MAPLE DR	RED MAPLE DR	MAPLE WOOD DR	SMOKE	SWBNET,
536-013	536-012	03/01/2018	260.00	RED MAPLE DR	RED MAPLE DR	NEW HAMPSHIRE DR	SMOKE	SWBNET,
536-014	536-001	03/01/2018	203.00	MAPLE RIDGE	MAPLE RIDGE	WILLOWBROOK DR	SMOKE	SWBNET,
536-017	536-016	03/01/2018	388.00	NEW	NEW	NEW ENGLAND DR	SMOKE	SWBNET,
536-018	536-017	03/01/2018	365.00	NEW	NEW	RED MAPLE DR	SMOKE	SWBNET,
536-019	536-018	03/01/2018	260.00	RED MAPLE DR	RED MAPLE DR	NEW HAMPSHIRE DR	SMOKE	SWBNET,
538-002	542-032	03/02/2018	140.00	W CAVELIER DR	W CAVELIER DR	TRAPPERS CT	SMOKE	SWBNET,
538-003	538-002	03/02/2018	230.00	TRAPPERS CT	TRAPPERS CT	W CAVELIER DR	SMOKE	SWBNET,
538-004	538-003	03/02/2018	256.00	TRAPPERS CT	TRAPPERS CT	W CAVELIER DR	SMOKE	SWBNET,
538-005	538-002	03/02/2018	260.00	W CAVELIER DR	W CAVELIER DR	ST MARIE DR	SMOKE	SWBNET,
538-006	538-005	03/02/2018	285.00	ST MARIE CT	ST MARIE CT	ST MARIE DR	SMOKE	SWBNET,
538-007	538-006	03/02/2018	115.00	ST MARIE CT	ST MARIE CT	ST MARIE DR	SMOKE	SWBNET,
538-008	538-006	03/02/2018	300.00	ST MARIE DR	ST MARIE DR	ST MARIE CT	SMOKE	SWBNET,
538-009	538-005	03/02/2018	150.00	W CAVELIER DR	W CAVELIER DR	N CAVELIER DR	SMOKE	SWBNET,
538-010	538-009	03/02/2018	260.00	N CAVELIER DR	N CAVELIER DR	W CAVELIER DR	SMOKE	SWBNET,
538-011	538-010	03/02/2018	250.00	N CAVELIER DR	N CAVELIER DR	E MARCHAND DR	SMOKE	SWBNET,
538-012	538-011	03/02/2018	260.00	N CAVELIER DR	N CAVELIER DR	E MARCHAND DR	SMOKE	SWBNET,
538-013	538-012	03/02/2018	70.00	N CAVELIER DR	N CAVELIER DR	E MARCHAND DR	SMOKE	SWBNET,
538-014	538-012	03/02/2018	90.00	E MARCHAND DR	E MARCHAND DR	N CAVELIER DR	SMOKE	SWBNET,
539-002	539-001	03/05/2018	310.00	PARIS RD	PARIS RD	MORRISON RD	SMOKE	SWBNET,
539-003	539-002	03/02/2018	375.00	PARIS RD	PARIS RD	MORRISON RD	SMOKE	SWBNET,
539-004	539-003	03/02/2018	396.00	PARIS RD	PARIS RD	MORRISON RD	SMOKE	SWBNET,
539-005	539-004	03/05/2018	6.00	PARIS RD	PARIS RD	MORRISON RD	SMOKE	SWBNET,
542-001	543-032	03/05/2018	109.00	EXPLORERS AV	EXPLORERS AV	WAYFARER	SMOKE	SWBNET,
542-002	542-001	03/05/2018	103.00	EXPLORERS AV	EXPLORERS AV	WAYFARER	SMOKE	SWBNET,
542-003	542-002	03/05/2018	112.00	EXPLORERS AV	EXPLORERS AV	WAYFARER	SMOKE	SWBNET,
542-004	542-003	03/05/2018	289.00	EXPLORERS AV	EXPLORERS AV	VOYAGEUR DR	SMOKE	SWBNET,
542-005	542-004	03/05/2018	295.00	EXPLORERS AV	EXPLORERS AV	HORIZON DR	SMOKE	SWBNET,

<u>STUCT1</u>	<u>STRUCT2</u>	<u>INSP DATE</u>	<u>LENGTH</u>	<u>ADDRESS</u>	<u>STREET</u>	<u>X STREET</u>	<u>ACTIVITY</u>	<u>INSPECTED BY</u>
542-006	542-005	03/05/2018	280.00	EXPLORERS AV	HORIZON DR	SMOKE	SWBNET,	
542-007	542-004	03/05/2018	223.00	VOYAGEUR DR	VOYAGEUR CT	SMOKE	SWBNET,	
542-008	542-007	03/05/2018	222.00	VOYAGEUR DR	VOYAGEUR CT	SMOKE	SWBNET,	
542-009	542-008	02/26/2018	349.00	VOYAGEUR DR	VOYAGEUR CT	SMOKE	SWBNET,	
542-010	542-008	02/26/2018	63.00	VOYAGEUR CT	VOYAGEUR DR	SMOKE	SWBNET,	
542-011	542-010	02/26/2018	102.00	VOYAGEUR CT	VOYAGEUR DR	SMOKE	SWBNET,	
542-012	542-011	02/26/2018	105.00	VOYAGEUR CT	VOYAGEUR DR	SMOKE	SWBNET,	
542-013	542-012	02/26/2018	53.00	VOYAGEUR CT	VOYAGEUR DR	SMOKE	SWBNET,	
542-014	542-013	02/26/2018	196.00	VOYAGEUR CT	VOYAGEUR DR	SMOKE	SWBNET,	
542-015	543-039	02/26/2018	209.00	WAYFARER	ADVENTURE AV	SMOKE	SWBNET,	
542-016	542-015	02/26/2018	301.00	WAYFARER	ADVENTURE AV	SMOKE	SWBNET,	
542-017	542-016	02/26/2018	165.00	WAYFARER	EXPLORERS AV	SMOKE	SWBNET,	
542-018	543-040	02/26/2018	110.00	HORIZON DR	DOMINIQUE PL	SMOKE	SWBNET,	
542-019	542-018	02/26/2018	90.00	DOMINIQUE PL	HORIZON DR	SMOKE	SWBNET,	
542-020	542-019	02/26/2018	310.00	DOMINIQUE PL	HORIZON DR	SMOKE	SWBNET,	
542-021	542-018	02/26/2018	280.00	HORIZON DR	DOMINIQUE PL	SMOKE	SWBNET,	
542-022	542-021	02/26/2018	220.00	HORIZON DR	DOMINIQUE PL	SMOKE	SWBNET,	
542-023	542-022	02/26/2018	250.00	HORIZON DR	HORIZON CT	SMOKE	SWBNET,	
542-024	542-023	02/27/2018	190.00	HORIZON DR	HORIZON CT	SMOKE	SWBNET,	
542-025	542-024	02/27/2018	150.00	HORIZON CT	HORIZON DR	SMOKE	SWBNET,	
542-026	542-025	02/27/2018	155.00	HORIZON CT	HORIZON DR	SMOKE	SWBNET,	
542-027	542-024	02/27/2018	285.00	HORIZON DR	EXPLORERS AV	SMOKE	SWBNET,	
542-028	543-041	02/27/2018	350.00	S PIERRE CT	HORIZON DR	SMOKE	SWBNET,	
542-029	543-022	02/27/2018	268.00	MICHOUD BL	W CAVELIER DR	SMOKE	SWBNET,	
542-030	542-029	02/27/2018	256.00	MICHOUD BL	W CAVELIER DR	SMOKE	SWBNET,	
542-031	542-030	02/27/2018	261.00	MICHOUD BL	W CAVELIER DR	SMOKE	SWBNET,	
542-033	542-032	02/27/2018	247.00	MICHOUD BL	W CAVELIER DR	SMOKE	SWBNET,	
542-034	542-033	02/27/2018	248.00	MICHOUD BL	W CAVELIER DR	SMOKE	SWBNET,	
542-035	542-034	02/27/2018	249.00	MICHOUD BL	W CAVELIER DR	SMOKE	SWBNET,	
542-036	542-035	02/27/2018	249.00	MICHOUD BL	W CAVELIER DR	SMOKE	SWBNET,	
542-037	542-036	02/27/2018	252.00	MICHOUD BL	W CAVELIER DR	SMOKE	SWBNET,	
542-039	542-038	02/27/2018	251.00	MICHOUD BL	W CAVELIER DR	SMOKE	SWBNET,	
542-040	542-039	02/28/2018	245.00	MICHOUD BL	W CAVELIER DR	SMOKE	SWBNET,	
543-002	543-001	02/28/2018	102.00	MICHOUD BL	HORIZON DR	SMOKE	SWBNET,	
543-003	543-002	02/28/2018	210.00	MICHOUD BL	EXPEDITION DR	SMOKE	SWBNET,	
543-004	543-003	02/28/2018	207.00	EXPEDITION DR	MICHOUD BL	SMOKE	SWBNET,	
543-005	543-004	02/28/2018	210.00	EXPEDITION DR	INTREPID	SMOKE	SWBNET,	
543-006	543-005	02/28/2018	400.00	EXPEDITION DR	INTREPID	SMOKE	SWBNET,	
543-007	543-006	02/28/2018	101.00	INTREPID	EXPEDITION DR	SMOKE	SWBNET,	
543-008	543-007	02/28/2018	221.00	INTREPID	SAUVOLE DR	SMOKE	SWBNET,	
543-010	543-009	02/28/2018	274.00	SAUVOLE DR	EXPLORERS AV	SMOKE	SWBNET,	

<u>STUCT1</u>	<u>STRUCT2</u>	<u>INSP DATE</u>	<u>LENGTH</u>	<u>ADDRESS</u>	<u>STREET</u>	<u>X STREET</u>	<u>ACTIVITY</u>	<u>INSPECTED BY</u>
543-011	543-010	02/28/2018	27.00	EXPLORERS AV	SAUVOLE DR	SMOKE	SWBNET,	
543-012	543-006	02/28/2018	250.00	INTREPID	ENDEAVORS CT	SMOKE	SWBNET,	
543-013	543-012	02/28/2018	127.00	INTREPID	ENDEAVORS CT	SMOKE	SWBNET,	
543-014	543-012	02/28/2018	101.00	ENDEAVORS CT	INTREPID	SMOKE	SWBNET,	
543-015	543-014	02/28/2018	309.00	ENDEAVORS CT	INTREPID	SMOKE	SWBNET,	
543-016	543-015	03/02/2018	401.00	ENDEAVORS CT	INTREPID	SMOKE	SWBNET,	
543-017	543-003	03/11/2018	374.00	MICHOUD BL	EXPEDITION DR	SMOKE	SWBNET,	
543-018	543-017	03/01/2018	206.00	MICHOUD BL	ADVENTURE AV	SMOKE	SWBNET,	
543-019	543-018	03/01/2018	295.00	MICHOUD BL	ADVENTURE AV	SMOKE	SWBNET,	
543-020	543-019	03/01/2018	295.00	MICHOUD BL	ADVENTURE AV	SMOKE	SWBNET,	
543-021	543-020	03/01/2018	55.00	MICHOUD BL	ADVENTURE AV	SMOKE	SWBNET,	
543-022	543-020	03/01/2018	259.00	MICHOUD BL	ADVENTURE AV	SMOKE	SWBNET,	
543-023	543-019	03/01/2018	203.00	ADVENTURE AV	MICHOUD BL	SMOKE	SWBNET,	
543-024	543-023	03/01/2018	211.00	ADVENTURE AV	HORIZON DR	SMOKE	SWBNET,	
543-025	543-024	03/01/2018	239.00	ADVENTURE AV	HORIZON DR	SMOKE	SWBNET,	
543-026	543-025	03/02/2018	242.00	ADVENTURE AV	INTREPID	SMOKE	SWBNET,	
543-027	543-026	03/01/2018	101.00	INTREPID	ADVENTURE AV	SMOKE	SWBNET,	
543-028	543-027	03/01/2018	252.00	INTREPID	FOUNDERS CT	SMOKE	SWBNET,	
543-029	543-028	03/01/2018	119.00	INTREPID	FOUNDERS CT	SMOKE	SWBNET,	
543-030	543-028	03/01/2018	401.00	FOUNDERS CT	INTREPID	SMOKE	SWBNET,	
543-031	543-030	03/02/2018	399.00	FOUNDERS CT	INTREPID	SMOKE	SWBNET,	
543-032	543-026	03/02/2018	297.00	ADVENTURE AV	EXPLORERS AV	SMOKE	SWBNET,	
543-033	543-032	03/02/2018	316.00	EXPLORERS AV	ADVENTURE AV	SMOKE	SWBNET,	
543-034	543-033	03/02/2018	281.00	EXPLORERS AV	ADVENTURE AV	SMOKE	SWBNET,	
543-035	543-034	03/02/2018	223.00	EXPLORERS AV	SAUVOLE DR	SMOKE	SWBNET,	
543-036	543-035	03/02/2018	264.00	EXPLORERS AV	SAUVOLE DR	SMOKE	SWBNET,	
543-037	543-036	03/02/2018	275.00	EXPLORERS AV	SAUVOLE DR	SMOKE	SWBNET,	
543-038	543-024	02/22/2018	310.00	HORIZON CT	WAYFARER	SMOKE	SWBNET,	
543-039	543-038	02/22/2018	205.00	WAYFARER	HORIZON DR	SMOKE	SWBNET,	
543-040	543-038	02/22/2018	155.00	HORIZON CT	S PIERRE CT	SMOKE	SWBNET,	
543-041	543-040	02/22/2018	260.00	S PIERRE CT	S PIERRE CT	SMOKE	SWBNET,	
543-042	543-041	02/22/2018	240.00	S PIERRE CT	HORIZON DR	SMOKE	SWBNET,	
543-044	543-043	02/22/2018	40.00	MICHOUD BL	EXPEDITION DR	SMOKE	SWBNET,	
549-002	503-004	02/22/2018	318.00	CHEF MENTEUR	INDUSTRIAL PK	SMOKE	SWBNET,	
549-004	549-003	02/22/2018	403.00	CHEF MENTEUR	INDUSTRIAL PK	SMOKE	SWBNET,	
549-005	549-004	02/22/2018	373.00	CHEF MENTEUR	INDUSTRIAL PK	SMOKE	SWBNET,	
549-006	549-005	02/22/2018	371.00	CHEF MENTEUR	INDUSTRIAL PK	SMOKE	SWBNET,	
549-007	549-006	02/22/2018	346.00	CHEF MENTEUR	INDUSTRIAL PK	SMOKE	SWBNET,	
549-008	549-007	02/22/2018	351.00	CHEF MENTEUR	INDUSTRIAL PK	SMOKE	SWBNET,	
549-009	549-008	02/22/2018	262.00	CHEF MENTEUR	INDUSTRIAL PK	SMOKE	SWBNET,	
549-010	549-009	02/22/2018	297.00	CHEF MENTEUR	INDUSTRIAL PK	SMOKE	SWBNET,	

<u>STUCT1</u>	<u>STRUCT2</u>	<u>INSP DATE</u>	<u>LENGTH</u>	<u>ADDRESS</u>	<u>STREET</u>	<u>X STREET</u>	<u>ACTIVITY</u>	<u>INSPECTED BY</u>
559-001	560-052	02/21/2018	380.00	CHEF MENTEUR	SAN REMO RD	SAN REMO RD	SMOKE	SWBNET,
559-002	559-001	02/21/2018	340.00		SAN REMO RD	OLD SPANISH TRAIL	SMOKE	SWBNET,
559-003	559-002	02/21/2018	350.00		SAN REMO RD	OLD SPANISH TRAIL	SMOKE	SWBNET,
559-004	559-003	02/21/2018	350.00		SAN REMO RD	OLD SPANISH TRAIL	SMOKE	SWBNET,
559-005	559-004	02/21/2018	350.00		SAN REMO RD	OLD SPANISH TRAIL	SMOKE	SWBNET,
559-006	559-005	02/21/2018	320.00		SAN REMO RD	OLD SPANISH TRAIL	SMOKE	SWBNET,
559-007	559-001	02/21/2018	268.00		OLD SPANISH	SAN TROVASO	SMOKE	SWBNET,
559-008	559-007	02/21/2018	300.00		CHEF MENTEUR	SAN TROVASO	SMOKE	SWBNET,
559-009	559-008	02/21/2018	218.00		SAN TROVASO	SAN ROCCO	SMOKE	SWBNET,
559-010	559-009	02/21/2018	220.00		SAN TROVASO	SAN ROCCO	SMOKE	SWBNET,
559-011	559-010	02/21/2018	190.00		SAN ROCCO	SAN GIORGIO	SMOKE	SWBNET,
559-012	559-011	02/21/2018	40.00		SAN GIORGIO	SAN ROCCO	SMOKE	SWBNET,
559-013	559-010	02/21/2018	180.00		SAN ROCCO	TRIESTE	SMOKE	SWBNET,
559-014	559-013	02/21/2018	380.00		TRIESTE	SAN ROCCO	SMOKE	SWBNET,
559-015	559-014	02/21/2018	415.00		TRIESTE	SAN ROCCO	SMOKE	SWBNET,
559-016	559-015	02/21/2018	396.00		TRIESTE	SAN ROCCO	SMOKE	SWBNET,
559-017	559-016	02/21/2018	155.00		TRIESTE	SAN ROCCO	SMOKE	SWBNET,
559-018	559-008	02/21/2018	270.00		OLD SPANISH	SAN TROVASO	SMOKE	SWBNET,
559-019	559-018	02/22/2018	270.00		OLD SPANISH	VENETIAN	SMOKE	SWBNET,
559-020	559-012	02/27/2018	60.00		SAN GIORGIO	SAN ROCCO	SMOKE	SWBNET,
559-023	559-022	02/27/2018	328.00		SAN GIORGIO	SAN ROCCO	SMOKE	SWBNET,
559-024	559-023	02/27/2018	317.00		SAN GIORGIO	SAN ROCCO	SMOKE	SWBNET,
560-002	560-001	02/22/2018	272.00		OLD SPANISH	SAN MARCO RD	SMOKE	SWBNET,
560-003	560-002	02/22/2018	271.00		OLD SPANISH	SAN MARCO RD	SMOKE	SWBNET,
560-004	560-003	02/26/2018	274.00		OLD SPANISH	SAN MARCO RD	SMOKE	SWBNET,
560-005	560-004	02/26/2018	277.00		OLD SPANISH	SAN MARCO RD	SMOKE	SWBNET,
560-006	560-005	02/26/2018	450.00		SAN MARCO RD	NAPOLEON AV	SMOKE	SWBNET,
560-007	560-006	02/26/2018	229.00		NAPLES	SAN MARCO RD	SMOKE	SWBNET,
560-008	560-007	02/26/2018	150.00		NAPLES	SAN MARCO RD	SMOKE	SWBNET,
560-009	560-006	02/26/2018	409.00		SAN MARCO RD	NAPOLEON AV	SMOKE	SWBNET,
560-010	560-009	02/26/2018	114.00		NAPLES	SAN MARCO RD	SMOKE	SWBNET,
560-011	560-010	02/26/2018	252.00		NAPLES	SAN MARCO RD	SMOKE	SWBNET,
560-012	560-009	02/26/2018	312.00		SAN MARCO RD	NAPLES	SMOKE	SWBNET,
560-013	560-012	02/26/2018	137.00		SAN MARCO RD	NAPLES	SMOKE	SWBNET,
560-014	560-013	02/26/2018	106.00		SAN MARCO RD	NAPLES	SMOKE	SWBNET,
560-015	560-014	02/26/2018	267.00		SAN MARCO RD	NAPLES	SMOKE	SWBNET,
560-017	560-005	02/26/2018	160.00		OLD SPANISH	SAN MARCO RD	SMOKE	SWBNET,
560-018	560-017	02/26/2018	262.00		FORT MACOMB	CHEF MENTEUR HW	SMOKE	SWBNET,
560-019	560-018	02/26/2018	376.00		FORT MACOMB	VERONESE	SMOKE	SWBNET,
560-020	560-019	03/02/2018	352.00		FORT MACOMB	VERONESE	SMOKE	SWBNET,
560-021	560-020	03/05/2018	200.00		VERONESE	FORT MACOMB RD	SMOKE	SWBNET,

<u>STUCT1</u>	<u>STRUCT2</u>	<u>INSP DATE</u>	<u>LENGTH</u>	<u>ADDRESS</u>	<u>STREET</u>	<u>X STREET</u>	<u>ACTIVITY</u>	<u>INSPECTED BY</u>
560-022	560-021	03/05/2018	300.00	VERONESE	VERONESE	FORT MACOMB RD	SMOKE	SWBNET,
560-023	560-022	03/05/2018	265.00	VERONESE	VERONESE	FORT MACOMB RD	SMOKE	SWBNET,
560-024	560-020	03/05/2018	300.00	FORT MACOMB	FORT MACOMB	VERONESE	SMOKE	SWBNET,
560-025	560-024	03/05/2018	238.00	FORT MACOMB	FORT MACOMB	BURTON RD	SMOKE	SWBNET,
560-026	560-025	03/05/2018	250.00	FORT MACOMB	FORT MACOMB	BURTON RD	SMOKE	SWBNET,
560-027	560-026	03/05/2018	62.00	BURTON RD	BURTON RD	SANTA NICOLO RD	SMOKE	SWBNET,
560-028	560-027	03/05/2018	417.00	BURTON RD	BURTON RD	SANTA NICOLO RD	SMOKE	SWBNET,
560-029	560-001	03/05/2018	321.00	OLD SPANISH	OLD SPANISH	ALBA RD	SMOKE	SWBNET,
560-030	560-029	03/05/2018	339.00	OLD SPANISH	OLD SPANISH	ALBA RD	SMOKE	SWBNET,
560-031	560-030	03/05/2018	342.00	OLD SPANISH	OLD SPANISH	ALBA RD	SMOKE	SWBNET,
560-032	560-031	03/05/2018	291.00	ALBA RD	ALBA RD	LUCRINO RD	SMOKE	SWBNET,
560-033	560-032	03/05/2018	306.00	ALBA RD	ALBA RD	W ALBA RD	SMOKE	SWBNET,
560-034	560-033	03/09/2018	315.00	ALBA RD	ALBA RD	E ALBA RD	SMOKE	SWBNET,
560-035	560-034	03/05/2018	357.00	E ALBA RD	E ALBA RD	FRANCESCO RD	SMOKE	SWBNET,
560-036	560-035	03/02/2018	237.00	FRANCESCO RD	FRANCESCO RD	E ALBA RD	SMOKE	SWBNET,
560-037	560-036	03/02/2018	243.00	FRANCESCO RD	FRANCESCO RD	E ALBA RD	SMOKE	SWBNET,
560-038	560-035	03/02/2018	245.00	FRANCESCO RD	FRANCESCO RD	E ALBA RD	SMOKE	SWBNET,
560-039	560-038	03/06/2018	256.00	FRANCESCO RD	FRANCESCO RD	E ALBA RD	SMOKE	SWBNET,
560-040	560-034	03/06/2018	260.00	ALBA RD	ALBA RD	E ALBA RD	SMOKE	SWBNET,
560-041	560-040	03/06/2018	268.00	ALBA RD	ALBA RD	E ALBA RD	SMOKE	SWBNET,
560-042	560-041	03/06/2018	114.00	ALBA RD	ALBA RD	E ALBA RD	SMOKE	SWBNET,
560-043	560-042	03/06/2018	118.00	ALBA RD	ALBA RD	E ALBA RD	SMOKE	SWBNET,
560-044	560-032	03/06/2018	326.00	LUCRINO RD	LUCRINO RD	W ALBA RD	SMOKE	SWBNET,
560-045	560-044	03/06/2018	57.00	W ALBA RD	W ALBA RD	LUCRINO RD	SMOKE	SWBNET,
560-046	560-045	03/06/2018	151.00	W ALBA RD	W ALBA RD	LUCRINO RD	SMOKE	SWBNET,
560-047	560-046	03/06/2018	147.00	W ALBA RD	W ALBA RD	ALBA RD	SMOKE	SWBNET,
560-048	560-044	03/06/2018	302.00	LUCRINO RD	LUCRINO RD	MURANO RD	SMOKE	SWBNET,
560-049	560-048	03/06/2018	284.00	MURANO RD	MURANO RD	OLD SPANISH TRAIL	SMOKE	SWBNET,
560-050	560-049	03/06/2018	30.00	OLD SPANISH	OLD SPANISH	MURANO RD	SMOKE	SWBNET,
560-051	560-050	03/06/2018	205.00	OLD SPANISH	OLD SPANISH	MURANO RD	SMOKE	SWBNET,
560-052	560-049	03/06/2018	184.00	OLD SPANISH	OLD SPANISH	MURANO RD	SMOKE	SWBNET,
560-053	560-048	03/06/2018	419.00	MURANO RD	MURANO RD	GENOA RD	SMOKE	SWBNET,
560-054	560-053	02/23/2018	158.00	GENOA RD	GENOA RD	MURANO RD	SMOKE	SWBNET,
560-055	560-054	02/23/2018	350.00	GENOA RD	GENOA RD	MURANO RD	SMOKE	SWBNET,
560-056	560-055	02/23/2018	350.00	GENOA RD	GENOA RD	MURANO RD	SMOKE	SWBNET,
560-057	560-056	02/23/2018	347.00	GENOA RD	GENOA RD	MURANO RD	SMOKE	SWBNET,
560-058	560-053	02/23/2018	185.00	MURANO RD	MURANO RD	GENOA RD	SMOKE	SWBNET,
560-059	560-058	02/23/2018	76.00	MURANO RD	MURANO RD	GENOA RD	SMOKE	SWBNET,
560-060	560-059	02/28/2018	333.00	MURANO RD	MURANO RD	GENOA RD	SMOKE	SWBNET,
560-061	560-060	02/28/2018	321.00	MURANO RD	MURANO RD	GENOA RD	SMOKE	SWBNET,
560-062	560-061	02/28/2018	339.00	MURANO RD	MURANO RD	GENOA RD	SMOKE	SWBNET,

<u>STUCT1</u>	<u>STRUCT2</u>	<u>INSP DATE</u>	<u>LENGTH</u>	<u>ADDRESS</u>	<u>STREET</u>	<u>X STREET</u>	<u>ACTIVITY</u>	<u>INSPECTED BY</u>
560-062	560-063	03/02/2018	174.00		MURANO RD	GENOA RD	SMOKE	SWBNET,
560-063	560-061	03/02/2018	154.00		MURANO RD	GENOA RD	SMOKE	SWBNET,
561-001	560-005	02/28/2018	135.00		SAN MARCO RD	CHEF MENTEUR HW	SMOKE	SWBNET,
561-002	561-001	02/27/2018	335.00		CHEF MENTEUR	SAN MARCO RD	SMOKE	SWBNET,
561-003	561-002	02/27/2018	300.00		CHEF MENTEUR	SAN MARCO RD	SMOKE	SWBNET,
561-004	561-003	02/27/2018	295.00		CHEF MENTEUR	SAN MARCO RD	SMOKE	SWBNET,
561-005	561-001	03/02/2018	135.00		CHEF MENTEUR	SAN MARCO RD	SMOKE	SWBNET,
561-006	561-005	02/27/2018	153.00		CHEF MENTEUR	SAN MARCO RD	SMOKE	SWBNET,
561-007	561-006	02/27/2018	205.00		CHEF MENTEUR	SAN MARCO RD	SMOKE	SWBNET,
GRAND TOTAL:			1,046,740.00					

Total Sewer Mains Inspected in 2018 CSES

<u>STRUCT_1</u>	<u>STRUCT_2</u>	<u>INSP_DATE</u>	<u>LENGTH</u>	<u>ADDRESS</u>	<u>STREET</u>	<u>CROSS STREET</u>	<u>ACTIVITY</u>	<u>INSPECTED BY</u>
289-012	289-011	02/07/2018	200.00		BELL	N LOPEZ	TV	DCGCTV,
289-013	289-012	02/07/2018	120.00		BELL	N LOPEZ	TV	DCGCTV,
289-048	289-047	02/06/2018	341.00		PONCE DE LEON	MYSTERY	TV	DCGCTV,
289-049	289-046	02/07/2018	263.00		GRAND RTE ST	MOSS	TV	DCGCTV,
290-027	290-024	11/20/2018	202.00		MAUREPAS	CRETE	TV	DCGCTV,
319-018	320-044	01/29/2018	369.00		ANNETTE	CARNOT	TV	DCGCTV,
320-042	320-040	01/26/2018	348.00		ST ANTHONY AV	MIRABEAU AV	TV	DCGCTV,
320-044	320-040	01/29/2018	324.00		BRUTUS	ANNETTE	TV	DCGCTV,
320-047	320-044	01/29/2018	370.00		BRUTUS	ALLEN	TV	DCGCTV,
332-041	333-050	02/01/2018	50.00		ELYSIAN FIELDS AV	SENATE	TV	DCGCTV,
332-047	332-045	02/01/2018	353.00		TOURO	FOY	TV	DCGCTV,
333-019	333-018	01/22/2018	373.00		TOURO	MANDOLIN	TV	DCGCTV,
333-021	333-019	01/22/2018	370.00		TOURO	PELOPIDAS	TV	DCGCTV,
333-024	334-032	01/23/2018	370.00		PAUGER	CARNOT	TV	DCGCTV,
333-026	333-024	01/23/2018	289.00		CARNOT	TOURO	TV	DCGCTV,
333-027	333-024	01/23/2018	374.00		PAUGER	SUMPTER	TV	DCGCTV,
333-028	333-027	01/23/2018	308.00		SUMPTER	TOURO	TV	DCGCTV,
333-029	333-027	01/23/2018	315.00		SUMPTER	ST ANTHONY AV	TV	DCGCTV,
333-031	333-027	01/23/2018	370.00		PAUGER	LOMBARD	TV	DCGCTV,
333-035	333-018	01/26/2018	359.00		STEPHEN GIRARD	PAUGER	TV	DCGCTV,
333-035	333-031	01/26/2018	375.00		PAUGER	STEPHEN GIRARD	TV	DCGCTV,
333-038	333-037	01/22/2018	305.00		MANDOLIN	TOURO	TV	DCGCTV,
333-040	333-037	01/16/2018	315.00		MANDOLIN	ST ANTHONY AV	TV	DCGCTV,
333-050	352-034	01/25/2018	145.00		ELYSIAN FIELDS AV	SENATE	TV	DCGCTV,
334-034	334-032	01/31/2018	310.00		BRUTUS	ST ANTHONY AV	TV	DCGCTV,
334-035	334-034	01/26/2018	355.00		ST ANTHONY AV	MIRABEAU AV	TV	DCGCTV,
352-024	352-023	01/31/2018	373.00		MARIGNY	MANDOLIN	TV	DCGCTV,
352-029	352-028	01/25/2018	200.00		GENTILLY RD	ELYSIAN FIELDS AV	TV	DCGCTV,
352-030	352-028	01/25/2018	413.00		GENTILLY RD	MANDEVILLE	TV	DCGCTV,
352-032	352-031	01/31/2018	373.00		ELYSIAN FIELDS AV	MANDOLIN	TV	DCGCTV,
470-047	513-044	11/30/2018	300.00		SERVITUDE Q	SERVITUDE V	TV	DCGCTV,
470-048	470-047	11/30/2018	280.00		SERVITUDE Q	SERVITUDE P	TV	DCGCTV,
470-049	470-048	11/30/2018	295.00		SERVITUDE P	SERVITUDE M	TV	DCGCTV,
470-050	470-049	11/30/2018	332.00		SERVITUDE P	SERVITUDE M	TV	DCGCTV,
470-052	470-050	11/30/2018	200.00		SERVITUDE M	SERVITUDE N	TV	DCGCTV,
470-054	470-048	11/30/2018	168.00		SERVITUDE Q	PLAZA DR	TV	DCGCTV,
470-055	470-054	11/30/2018	20.00		SERVITUDE Q	PLAZA DR	TV	DCGCTV,
470-056	470-055	11/30/2018	222.00		PLAZA DR	LAKE FOREST BL	TV	DCGCTV,
470-057	470-055	11/30/2018	314.00		PLAZA DR	SERVITUDE M	TV	DCGCTV,
470-058	470-057	11/29/2018	300.00		PLAZA DR	SERVITUDE M	TV	DCGCTV,
470-059	470-058	11/29/2018	200.00		PLAZA DR	I-10 SERVICE RD	TV	DCGCTV,

<u>STRUCT_1</u>	<u>STRUCT_2</u>	<u>INSP_DATE</u>	<u>LENGTH</u>	<u>ADDRESS</u>	<u>STREET</u>	<u>CROSS STREET</u>	<u>ACTIVITY</u>	<u>INSPECTED BY</u>
470-060	470-059	11/29/2018	296.00		PLAZA DR	I-10 SERVICE RD	TV	DCGCTV,
470-061	513-041	12/03/2018	300.00		SERVITUDE B	SERVITUDE V	TV	DCGCTV,
470-062	470-061	12/03/2018	252.00		SERVITUDE B	SERVITUDE V	TV	DCGCTV,
470-063	470-062	12/03/2018	212.00		SERVITUDE V	LAKE FOREST BL	TV	DCGCTV,
470-066	470-063	11/30/2018	100.00		LAKE FOREST BL	PLAZA DR	TV	DCGCTV,
470-067	470-066	11/30/2018	120.00		LAKE FOREST BL	PLAZA DR	TV	DCGCTV,
470-068	470-067	11/30/2018	125.00		LAKE FOREST BL	PLAZA DR	TV	DCGCTV,
485-051	485-050	11/21/2018	262.00		LOURDES	BRITTANY CT	TV	DCGCTV,
485-052	485-050	11/21/2018	277.00		LOURDES	CORSICA PL	TV	DCGCTV,
485-053	485-035	11/28/2018	288.00		DWYER BL	CERNAY	TV	DCGCTV,
485-054	485-053	11/27/2018	310.00		DWYER BL	CERNAY	TV	DCGCTV,
485-056	485-055	11/29/2018	103.00		DWYER BL	E LEMANS	TV	DCGCTV,
485-057	485-054	11/28/2018	236.00		CERNAY	CORSICA PL	TV	DCGCTV,
485-058	485-057	11/21/2018	200.00		CORSICA PL	LOURDES	TV	DCGCTV,
485-059	485-058	11/21/2018	42.00		CORSICA PL	LOURDES	TV	DCGCTV,
485-060	485-059	11/21/2018	44.00		CORSICA PL	LOURDES	TV	DCGCTV,
485-061	485-060	11/21/2018	443.00		CORSICA PL	LOURDES	TV	DCGCTV,
485-062	485-061	11/21/2018	90.00		CORSICA PL	LOURDES	TV	DCGCTV,
485-063	485-057	11/28/2018	118.00		CERNAY	CORSICA PL	TV	DCGCTV,
485-064	485-063	11/28/2018	110.00		CERNAY	CORSICA PL	TV	DCGCTV,
485-065	485-064	11/28/2018	275.00		CERNAY	CORSICA PL	TV	DCGCTV,
485-066	485-065	11/26/2018	147.00		CERNAY	CORSICA PL	TV	DCGCTV,
485-067	485-066	11/26/2018	49.00		CERNAY	CORSICA PL	TV	DCGCTV,
485-068	485-067	11/26/2018	50.00		LOURDES	CORSICA PL	TV	DCGCTV,
485-069	485-068	11/26/2018	140.00		LOURDES	CORSICA PL	TV	DCGCTV,
485-070	485-002	11/27/2018	68.00		CORTE PL	DWYER BL	TV	DCGCTV,
485-071	485-070	11/28/2018	340.00		DWYER BL	CANNES	TV	DCGCTV,
485-072	485-071	11/28/2018	286.00		DWYER BL	CANNES	TV	DCGCTV,
485-073	484-020	11/27/2018	429.00		DWYER BL	CORTE PL	TV	DCGCTV,
485-075	486-010	11/29/2018	315.00		DWYER BL	CERNAY	TV	DCGCTV,
485-076	485-075	11/29/2018	335.00		DWYER BL	CERNAY	TV	DCGCTV,
485-077	486-008	11/29/2018	95.00		DWYER BL	E LEMANS	TV	DCGCTV,
485-078	485-077	11/29/2018	350.00		DWYER BL	E LEMANS	TV	DCGCTV,
488-021	488-020	12/05/2018	319.00		MEANS AV	IRBY	TV	DCGCTV,
488-022	488-021	12/05/2018	319.00		MEANS AV	IRBY	TV	DCGCTV,
488-023	488-022	12/05/2018	321.00		MEANS AV	HAYNE BL	TV	DCGCTV,
488-024	488-023	12/05/2018	241.00		MEANS AV	HAYNE BL	TV	DCGCTV,
488-025	488-019	12/10/2018	65.00		READ BL	CARTER	TV	DCGCTV,
488-026	488-025	12/07/2018	288.00		READ BL	IRBY	TV	DCGCTV,
488-027	488-026	12/07/2018	292.00		READ BL	IRBY	TV	DCGCTV,
488-028	488-027	12/26/2018	358.00		READ BL	HAYNE BL	TV	DCGCTV,
488-029	488-028	12/26/2018	363.00		READ BL	HAYNE BL	TV	DCGCTV,
488-030	488-029	12/26/2018	320.00		HAYNE BL	SYMMES AV	TV	DCGCTV,

<u>STRUCT_1</u>	<u>STRUCT_2</u>	<u>INSP_DATE</u>	<u>LENGTH</u>	<u>ADDRESS</u>	<u>STREET</u>	<u>CROSS STREET</u>	<u>ACTIVITY</u>	<u>INSPECTED BY</u>
488-031	488-029	12/20/2018	330.00		HAYNE BL	LACOMBE	TV	DCGCTV,
488-032	488-031	12/20/2018	300.00		HAYNE BL	LACOMBE	TV	DCGCTV,
488-033	488-025	12/10/2018	100.00		CURRAN BL	READ BL	TV	DCGCTV,
488-034	488-033	12/10/2018	288.00		READ BL	HAYNE BL	TV	DCGCTV,
488-035	488-034	12/10/2018	355.00		READ BL	HAYNE BL	TV	DCGCTV,
488-036	488-033	12/10/2018	150.00		CURRAN BL	AVALON WAY	TV	DCGCTV,
488-037	488-036	12/10/2018	143.00		CURRAN BL	AVALON WAY	TV	DCGCTV,
488-038	488-037	12/10/2018	40.00		CURRAN BL	AVALON WAY	TV	DCGCTV,
488-041	488-040	12/20/2018	170.00		AVALON WAY	CASTLEWOOD DR	TV	DCGCTV,
488-042	488-041	12/20/2018	200.00		AVALON WAY	CASTLEWOOD DR	TV	DCGCTV,
488-043	488-042	12/20/2018	138.00		AVALON WAY	CASTLEWOOD DR	TV	DCGCTV,
488-044	488-043	12/19/2018	215.00		AVALON WAY	BOULEVARD WAY	TV	DCGCTV,
488-045	488-044	12/19/2018	165.00		AVALON WAY	BOULEVARD WAY	TV	DCGCTV,
488-046	488-045	12/19/2018	124.00		AVALON WAY	CURRAN BL	TV	DCGCTV,
488-052	488-051	12/17/2018	130.00		HERITAGE DR	ELMDALE RD	TV	DCGCTV,
488-053	488-057	12/17/2018	245.00		HERITAGE DR	ELMDALE RD	TV	DCGCTV,
488-054	488-053	12/17/2018	150.00		ELMDALE RD	CASTLEWOOD DR	TV	DCGCTV,
488-055	488-054	12/17/2018	145.00		ELMDALE RD	CASTLEWOOD DR	TV	DCGCTV,
488-057	488-058	12/20/2018	30.00		HERITAGE DR	DEARBORN RD	TV	DCGCTV,
488-059	488-057	12/17/2018	130.00		DEARBORN RD	CASTLEWOOD DR	TV	DCGCTV,
488-060	488-059	12/17/2018	170.00		DEARBORN RD	CASTLEWOOD DR	TV	DCGCTV,
488-061	488-060	12/17/2018	75.00		DEARBORN RD	CASTLEWOOD DR	TV	DCGCTV,
488-062	488-051	12/17/2018	166.00		FOREST GLEN RD	CASTLEWOOD DR	TV	DCGCTV,
488-063	488-062	12/17/2018	180.00		FOREST GLEN RD	CASTLEWOOD DR	TV	DCGCTV,
488-064	488-063	12/17/2018	160.00		FOREST GLEN RD	CASTLEWOOD DR	TV	DCGCTV,
488-065	488-064	12/17/2018	89.00		FOREST GLEN RD	CASTLEWOOD DR	TV	DCGCTV,
488-066	488-064	12/17/2018	115.00		CASTLEWOOD DR	ELMDALE RD	TV	DCGCTV,
488-067	488-066	12/17/2018	242.00		CASTLEWOOD DR	DEARBORN RD	TV	DCGCTV,
488-068	488-043	12/19/2018	136.00		CASTLEWOOD DR	DEARBORN RD	TV	DCGCTV,
488-070	488-069	12/21/2018	399.00		LACOMBE	ZENITH	TV	DCGCTV,
488-073	488-142	12/14/2018	205.00		CURRAN BL	LACOMBE	TV	DCGCTV,
488-074	488-073	12/14/2018	220.00		CURRAN BL	AVALON WAY	TV	DCGCTV,
488-075	488-072	12/11/2018	328.00		LACOMBE	WALES	TV	DCGCTV,
488-076	488-075	12/11/2018	326.00		LACOMBE	WALES	TV	DCGCTV,
488-077	488-076	12/14/2018	200.00		LACOMBE	HAYNE BL	TV	DCGCTV,
488-078	488-077	12/14/2018	130.00		LACOMBE	HAYNE BL	TV	DCGCTV,
488-079	488-078	12/14/2018	298.00		LACOMBE	HAYNE BL	TV	DCGCTV,
488-080	488-079	12/14/2018	271.00		HAYNE BL	READ BL	TV	DCGCTV,
488-081	488-079	12/14/2018	30.00		LACOMBE	HAYNE BL	TV	DCGCTV,
488-082	488-072	12/14/2018	261.00		CURRAN BL	LADY GRAY	TV	DCGCTV,
488-083	488-082	12/11/2018	336.00		LADY GRAY	WALES	TV	DCGCTV,
488-084	488-083	12/11/2018	313.00		LADY GRAY	WALES	TV	DCGCTV,
488-085	488-084	12/10/2018	325.00		LADY GRAY	HAYNE BL	TV	DCGCTV,

<u>STRUCT_1</u>	<u>STRUCT_2</u>	<u>INSP_DATE</u>	<u>LENGTH</u>	<u>ADDRESS</u>	<u>STREET</u>	<u>CROSS STREET</u>	<u>ACTIVITY</u>	<u>INSPECTED BY</u>
488-086	488-085	12/10/2018	300.00		LADY GRAY	HAYNE BL	TV	DCGCTV,
488-087	488-086	12/10/2018	12.00		LADY GRAY	HAYNE BL	TV	DCGCTV,
488-088	488-087	12/11/2018	275.00		HAYNE BL	LAFOURCHE	TV	DCGCTV,
488-142	488-072	12/14/2018	16.00		CURRAN BL	AVALON WAY	TV	DCGCTV,
513-021	513-020	12/06/2018	45.00		READ BL	LAKE FOREST BL	TV	DCGCTV,
513-022	513-021	12/06/2018	370.00		READ BL	LAKE FOREST BL	TV	DCGCTV,
513-031	513-030	12/03/2018	200.00		LAKE FOREST BL	READ BL	TV	DCGCTV,
513-039	513-038	12/04/2018	109.00		LAKE FOREST BL	READ BL	TV	DCGCTV,
513-040	513-039	12/04/2018	200.00		LAKE FOREST BL	READ BL	TV	DCGCTV,
513-041	513-040	12/04/2018	290.00		LAKE FOREST BL	READ BL	TV	DCGCTV,
513-042	513-041	12/04/2018	370.00		LAKE FOREST BL	READ BL	TV	DCGCTV,
513-044	513-042	12/03/2018	116.00		LAKE FOREST BL	READ BL	TV	DCGCTV,
513-045	513-039	12/03/2018	225.00		LAKE FOREST BL	READ BL	TV	DCGCTV,
513-048	513-036	11/29/2018	223.00		LAKE FOREST BL	READ BL	TV	DCGCTV,
513-049	513-048	11/29/2018	275.00		READ BL	I-10 SERVICE RD	TV	DCGCTV,
513-064	513-063	12/03/2018	125.00		LAKE FOREST BL	READ BL	TV	DCGCTV,
514-016	513-022	12/06/2018	360.00		READ BL	DWYER RD	TV	DCGCTV,
514-017	514-016	12/06/2018	300.00		READ BL	DWYER RD	TV	DCGCTV,
514-018	514-017	12/06/2018	372.00		READ BL	DWYER RD	TV	DCGCTV,
514-019	514-018	12/06/2018	378.00		READ BL	DWYER RD	TV	DCGCTV,
GRAND TOTAL:			34,640.00					

Total Sewer Mains Inspected in 2018 by Board and CSES

<u>STRUCT 1</u>	<u>STRUCT 2</u>	<u>INSP DATE</u>	<u>LENGTH</u>	<u>ADDRESS</u>	<u>STREET</u>	<u>CROSS STREET</u>	<u>ACTIVITY</u>	<u>INSPECTED BY</u>
033-032	033-031	12/26/2018	300.00	8111	GREEN	S CARROLLTON AV	SMOKE	SWBNET,
033-033	033-031	12/21/2018	339.00	1601	DUBLIN	BIRCH	SMOKE	SWBNET,
033-034	033-033	12/21/2018	290.00	8123	BIRCH	S CARROLLTON AV	SMOKE	SWBNET,
033-035	033-029	12/26/2018	380.00	8238	COHN	DANTE	SMOKE	SWBNET,
033-036	033-035	12/21/2018	353.00	1800	DANTE	HICKORY	SMOKE	SWBNET,
033-037	033-036	12/21/2018	350.00	1700	DANTE	GREEN	SMOKE	SWBNET,
033-038	033-037	12/26/2018	296.00	8338	GREEN	CAMBRONNE	SMOKE	SWBNET,
033-039	033-037	12/21/2018	336.00	1601	DANTE	BIRCH	SMOKE	SWBNET,
033-040	033-039	12/26/2018	306.00	8209	BIRCH	DUBLIN	SMOKE	SWBNET,
033-041	033-039	12/21/2018	300.00	8335	BIRCH	CAMBRONNE	SMOKE	SWBNET,
033-042	033-039	12/21/2018	34.00	1538	DANTE	BIRCH	SMOKE	SWBNET,
033-043	033-042	12/26/2018	375.00	8200	BIRCH	DUBLIN	SMOKE	SWBNET,
033-044	033-043	12/21/2018	360.00	8100	BIRCH	S CARROLLTON AV	SMOKE	SWBNET,
033-045	033-042	12/21/2018	350.00	8338	BIRCH	CAMBRONNE	SMOKE	SWBNET,
033-046	033-045	12/26/2018	289.00	8428	BIRCH	JOLIET	SMOKE	SWBNET,
033-047	033-035	12/21/2018	350.00	8338	COHN	CAMBRONNE	SMOKE	SWBNET,
033-048	033-036	12/21/2018	350.00	8400	HICKORY	CAMBRONNE	SMOKE	SWBNET,
033-048	033-047	12/26/2018	357.00	1800	CAMBRONNE	HICKORY	SMOKE	SWBNET,
033-049	033-048	12/21/2018	290.00	8436	HICKORY	JOLIET	SMOKE	SWBNET,
033-050	033-048	12/26/2018	349.00	1700	CAMBRONNE	GREEN	SMOKE	SWBNET,
033-051	033-050	12/21/2018	287.00	8436	GREEN	JOLIET	SMOKE	SWBNET,
033-052	033-050	12/21/2018	338.00	1600	CAMBRONNE	BIRCH	SMOKE	SWBNET,
033-053	033-052	12/26/2018	287.00	8425	BIRCH	JOLIET	SMOKE	SWBNET,
033-054	033-047	12/21/2018	350.00	8438	COHN	JOLIET	SMOKE	SWBNET,
033-055	033-054	12/26/2018	355.00	1800	JOLIET	HICKORY	SMOKE	SWBNET,
033-056	033-055	12/26/2018	355.00	1702	JOLIET	GREEN	SMOKE	SWBNET,
033-057	033-056	12/26/2018	335.00	1600	JOLIET	BIRCH	SMOKE	SWBNET,
033-059	034-004	12/26/2018	294.00	1900	DUBLIN	COHN	SMOKE	SWBNET,
033-060	033-030	12/26/2018	300.00	8118	HICKORY	S CARROLLTON AV	SMOKE	SWBNET,
034-001	033-035	12/26/2018	345.00	1940	DANTE	SPRUCE	SMOKE	SWBNET,
034-002	034-001	12/26/2018	347.00	8338	SPRUCE	CAMBRONNE	SMOKE	SWBNET,
034-003	034-002	12/26/2018	295.00	2038	CAMBRONNE	PANOLA	SMOKE	SWBNET,
045-012	045-011	02/27/2018	257.00	1800	BURDETTE	HICKORY	SMOKE	SWBNET,
097-047	097-046	01/16/2018	385.00	4638	WILLOW	UPPERLINE	SMOKE	SWBNET,
097-048	107-035	01/24/2018	155.00	4401	CLARA	NAPOLEON AV	SMOKE	SWBNET,
098-001	099-003	01/16/2018	325.00	3300	JENA	S PRIEUR	SMOKE	SWBNET,
098-002	098-001	01/16/2018	295.00	4401	S PRIEUR	NAPOLEON AV	SMOKE	SWBNET,
098-003	098-001	01/16/2018	350.00	4500 BLK.	S PRIEUR	CADIZ	SMOKE	SWBNET,
098-004	098-003	01/16/2018	187.00	4623	S PRIEUR	UPPERLINE	SMOKE	SWBNET,
098-005	098-003	01/16/2018	270.00	3204	CADIZ	S ROMAN	SMOKE	SWBNET,
098-006	098-001	01/16/2018	325.00	3200	JENA	S ROMAN	SMOKE	SWBNET,

<u>STRUCT 1</u>	<u>STRUCT 2</u>	<u>INSP DATE</u>	<u>LENGTH</u>	<u>ADDRESS</u>	<u>STREET</u>	<u>CROSS STREET</u>	<u>ACTIVITY</u>	<u>INSPECTED BY</u>
098-007	098-006	01/16/2018	295.00	4401	S ROMAN	NAPOLEON AV	SMOKE	SWBNET,
098-008	098-006	01/24/2018	353.00	4500 BLK.	S ROMAN	CADIZ	SMOKE	SWBNET,
098-009	098-008	01/16/2018	230.00	4600 BLK.	S ROMAN	UPPERLINE	SMOKE	SWBNET,
098-010	098-006	01/16/2018	325.00	3100	JENA	S DERBIGNY	SMOKE	SWBNET,
098-011	098-010	01/16/2018	294.00	4401	S DERBIGNY	NAPOLEON AV	SMOKE	SWBNET,
098-012	098-008	01/16/2018	300.00	3100	CADIZ	S DERBIGNY	SMOKE	SWBNET,
098-013	098-010	01/16/2018	353.00	4500 BLK.	S DERBIGNY	CADIZ	SMOKE	SWBNET,
098-013	098-012	01/16/2018	25.00	3100	CADIZ	S DERBIGNY	SMOKE	SWBNET,
098-014	098-013	01/16/2018	275.00	4623	S DERBIGNY	UPPERLINE	SMOKE	SWBNET,
098-015	098-010	01/16/2018	305.00	3000	JENA	S CLAIBORNE AV	SMOKE	SWBNET,
098-016	098-015	01/16/2018	295.00	4401	S CLAIBORNE AV	NAPOLEON AV	SMOKE	SWBNET,
098-017	098-015	01/16/2018	295.00	4535	S CLAIBORNE AV	CADIZ	SMOKE	SWBNET,
098-018	098-013	01/22/2018	305.00	3000	CADIZ	S CLAIBORNE AV	SMOKE	SWBNET,
098-019	098-018	01/22/2018	315.00	4635	S CLAIBORNE AV	UPPERLINE	SMOKE	SWBNET,
098-020	099-011	01/22/2018	340.00	3200	UPPERLINE	S PRIEUR	SMOKE	SWBNET,
098-021	098-020	01/22/2018	350.00	4935	S PRIEUR	ROBERT	SMOKE	SWBNET,
098-022	098-021	01/22/2018	86.00	3100	ROBERT	S PRIEUR	SMOKE	SWBNET,
098-023	098-022	01/22/2018	286.00	5045	S PRIEUR	JEFFERSON AV	SMOKE	SWBNET,
098-024	098-022	01/22/2018	344.00	3000	ROBERT	S DERBIGNY	SMOKE	SWBNET,
098-025	098-024	01/22/2018	331.00	5231	S DERBIGNY	S CLAIBORNE AV	SMOKE	SWBNET,
098-026	098-024	01/22/2018	180.00	2900	ROBERT	S CLAIBORNE AV	SMOKE	SWBNET,
098-027	098-020	01/22/2018	341.00	3100	UPPERLINE	S DERBIGNY	SMOKE	SWBNET,
098-028	098-027	01/22/2018	296.00	4900 BLK.	S DERBIGNY	ROBERT	SMOKE	SWBNET,
098-029	098-027	01/22/2018	201.00	3032	UPPERLINE	S DERBIGNY	SMOKE	SWBNET,
098-030	098-029	01/22/2018	285.00	3000	UPPERLINE	S CLAIBORNE AV	SMOKE	SWBNET,
098-031	098-030	01/22/2018	345.00	4937	S CLAIBORNE AV	ROBERT	SMOKE	SWBNET,
098-032	099-001	01/24/2018	326.00	3300	NAPOLEON AV	S PRIEUR	SMOKE	SWBNET,
098-033	098-032	01/22/2018	327.00	3200	NAPOLEON AV	S ROMAN	SMOKE	SWBNET,
098-034	098-033	01/23/2018	325.00	3100	NAPOLEON AV	S DERBIGNY	SMOKE	SWBNET,
098-035	098-034	01/22/2018	270.00	3000	NAPOLEON AV	S CLAIBORNE AV	SMOKE	SWBNET,
099-002	099-001	01/22/2018	200.00	3400 BLK.	NAPOLEON AV	S GALVEZ	SMOKE	SWBNET,
099-003	099-001	01/24/2018	335.00	4400 BLK.	S JOHNSON	JENA	SMOKE	SWBNET,
099-004	099-003	01/22/2018	237.00	3400 BLK.	JENA	S GALVEZ	SMOKE	SWBNET,
099-005	099-004	01/22/2018	280.00	4400	S GALVEZ	NAPOLEON AV	SMOKE	SWBNET,
099-006	099-042	01/22/2018	283.00	4550	S GALVEZ	CADIZ	SMOKE	SWBNET,
099-008	099-007	01/22/2018	240.00	3400 BLK.	CADIZ	S GALVEZ	SMOKE	SWBNET,
099-009	099-008	01/22/2018	115.00	4612	S GALVEZ	UPPERLINE	SMOKE	SWBNET,
099-010	099-007	01/22/2018	200.00	4621	S JOHNSON	UPPERLINE	SMOKE	SWBNET,
099-011	099-010	01/24/2018	106.00	3300	UPPERLINE	S JOHNSON	SMOKE	SWBNET,
099-012	099-011	01/22/2018	350.00	4933	S JOHNSON	ROBERT	SMOKE	SWBNET,
099-013	099-012	01/22/2018	205.00	3326	ROBERT	S GALVEZ	SMOKE	SWBNET,
099-014	099-012	01/22/2018	85.00	3300	ROBERT	S JOHNSON	SMOKE	SWBNET,
099-015	099-014	01/23/2018	240.00	5027	S JOHNSON	JEFFERSON AV	SMOKE	SWBNET,

<u>STRUCT 1</u>	<u>STRUCT 2</u>	<u>INSP DATE</u>	<u>LENGTH</u>	<u>ADDRESS</u>	<u>STREET</u>	<u>CROSS STREET</u>	<u>ACTIVITY</u>	<u>INSPECTED BY</u>
099-016	099-010	01/23/2018	240.00	3322	UPPERLINE	S GALVEZ	SMOKE	SWBNET,
099-017	099-016	01/23/2018	350.00	4934	S GALVEZ	ROBERT	SMOKE	SWBNET,
099-018	099-017	01/23/2018	87.00	3400	ROBERT	S GALVEZ	SMOKE	SWBNET,
099-019	099-017	01/23/2018	250.00	3429	ROBERT	S MIRO	SMOKE	SWBNET,
099-020	099-016	01/24/2018	340.00	3400 BLK.	UPPERLINE	S MIRO	SMOKE	SWBNET,
099-021	099-020	01/23/2018	290.00	3536	UPPERLINE	S TONTI	SMOKE	SWBNET,
099-022	099-020	01/23/2018	353.00	4939	S MIRO	ROBERT	SMOKE	SWBNET,
099-023	099-022	01/23/2018	340.00	3608	ROBERT	S TONTI	SMOKE	SWBNET,
099-024	099-023	01/23/2018	296.00	4900	S TONTI	UPPERLINE	SMOKE	SWBNET,
099-025	075-023	01/23/2018	70.00	5007	S TONTI	ROBERT	SMOKE	SWBNET,
099-026	099-041	01/24/2018	22.00	3501	JENA	S GALVEZ	SMOKE	SWBNET,
099-027	099-044	01/23/2018	25.00	3504	NAPOLEON AV	S GALVEZ	SMOKE	SWBNET,
099-028	099-027	01/23/2018	265.00	3500 BLK.	NAPOLEON AV	S MIRO	SMOKE	SWBNET,
099-029	099-028	01/23/2018	275.00	3632	NAPOLEON AV	S TONTI	SMOKE	SWBNET,
099-030	099-043	01/23/2018	25.00	3501	CADIZ	S GALVEZ	SMOKE	SWBNET,
099-032	099-026	01/23/2018	265.00	3500 BLK.	JENA	S MIRO	SMOKE	SWBNET,
099-033	099-032	01/23/2018	298.00	4407	S MIRO	NAPOLEON AV	SMOKE	SWBNET,
099-034	099-032	01/23/2018	350.00	4500 BLK.	S MIRO	CADIZ	SMOKE	SWBNET,
099-035	099-034	01/23/2018	270.00	3600 BLK.	CADIZ	S TONTI	SMOKE	SWBNET,
099-036	099-032	01/23/2018	325.00	3600 BLK.	JENA	S TONTI	SMOKE	SWBNET,
099-037	099-036	01/23/2018	295.00	4404	S TONTI	NAPOLEON AV	SMOKE	SWBNET,
099-038	099-036	01/23/2018	350.00	4535	S TONTI	CADIZ	SMOKE	SWBNET,
099-039	099-038	01/23/2018	272.00	3739	CADIZ	S ROCHEBLAVE	SMOKE	SWBNET,
099-040	110-028	01/23/2018	260.00	3706	NAPOLEON AV	S TONTI	SMOKE	SWBNET,
099-041	099-042	01/24/2018	70.00	3400 BLK.	JENA	S GALVEZ	SMOKE	SWBNET,
099-042	099-004	01/24/2018	15.00	3400 BLK.	JENA	S GALVEZ	SMOKE	SWBNET,
099-043	099-041	01/23/2018	349.00	4500 BLK.	S GALVEZ	CADIZ	SMOKE	SWBNET,
099-044	099-041	01/23/2018	335.00	4401	S GALVEZ	NAPOLEON AV	SMOKE	SWBNET,
099-045	099-019	01/24/2018	105.00	5000 BLK.	S MIRO	JEFFERSON AV	SMOKE	SWBNET,
100-001	134-038	01/23/2018	323.00	1933	S RENDON	GEN PERSHING	SMOKE	SWBNET,
100-002	100-001	01/23/2018	358.00	4400	GEN PERSHING	S LOPEZ	SMOKE	SWBNET,
100-003	100-002	01/23/2018	280.00	2000 BLK.	S LOPEZ	FONTAINEBLEAU DR	SMOKE	SWBNET,
100-004	100-003	01/23/2018	10.00	2000 BLK	S LOPEZ	FONTAINEBLEAU DR	SMOKE	SWBNET,
100-005	100-004	01/23/2018	255.00	4419	FONTAINEBLEAU DR	S RENDON	SMOKE	SWBNET,
100-006	100-003	01/24/2018	59.00	4321	FONTAINEBLEAU DR	S LOPEZ	SMOKE	SWBNET,
100-008	100-007	01/24/2018	185.00	4301	FONTAINEBLEAU DR	S SALCEDO	SMOKE	SWBNET,
100-009	100-016	01/24/2018	280.00	2000 BLK.	S SALCEDO	FONTAINEBLEAU DR	SMOKE	SWBNET,
100-010	100-008	01/24/2018	290.00	4201	FONTAINEBLEAU DR	S GAYOSO	SMOKE	SWBNET,
100-011	100-004	01/24/2018	62.00	2101	S LOPEZ	FONTAINEBLEAU DR	SMOKE	SWBNET,
100-012	100-011	01/24/2018	242.00	4424	FONTAINEBLEAU DR	S RENDON	SMOKE	SWBNET,
100-013	100-011	01/24/2018	10.00	2101	S LOPEZ	FONTAINEBLEAU DR	SMOKE	SWBNET,
100-014	100-013	01/24/2018	305.00	2137	S LOPEZ	JENA	SMOKE	SWBNET,
100-015	100-014	01/12/2018	220.00	2225	S LOPEZ	MC KENNA	SMOKE	SWBNET,

<u>STRUCT 1</u>	<u>STRUCT 2</u>	<u>INSP DATE</u>	<u>LENGTH</u>	<u>ADDRESS</u>	<u>STREET</u>	<u>CROSS STREET</u>	<u>ACTIVITY</u>	<u>INSPECTED BY</u>
100-016	100-002	01/12/2018	260.00	4300	GEN PERSHING	S SALCEDO	SMOKE	SWBNET,
100-017	100-016	01/12/2018	335.00	4200	GEN PERSHING	S GAYOSO	SMOKE	SWBNET,
100-018	100-017	01/24/2018	285.00	2000 BLK.	S GAYOSO	FONTAINEBLEAU DR	SMOKE	SWBNET,
100-019	100-018	01/12/2018	10.00	2000 BLK.	S GAYOSO	FONTAINEBLEAU DR	SMOKE	SWBNET,
100-020	100-019	01/12/2018	195.00	4119	FONTAINEBLEAU DR	S DUPRE	SMOKE	SWBNET,
100-021	100-017	01/21/2018	338.00	4100	GEN PERSHING	S DUPRE	SMOKE	SWBNET,
100-022	100-021	01/12/2018	117.00	4001	GEN PERSHING	S BROAD	SMOKE	SWBNET,
100-023	100-021	01/12/2018	250.00	2000 BLK.	S DUPRE	S BROAD	SMOKE	SWBNET,
100-024	100-009	01/12/2018	60.00	2101	S SALCEDO	FONTAINEBLEAU DR	SMOKE	SWBNET,
100-025	100-024	01/16/2018	7.00	2101	S SALCEDO	FONTAINEBLEAU DR	SMOKE	SWBNET,
100-026	100-025	01/16/2018	200.00	4316	FONTAINEBLEAU DR	S LOPEZ	SMOKE	SWBNET,
100-027	100-025	01/16/2018	340.00	4300	S SALCEDO	JENA	SMOKE	SWBNET,
100-028	100-027	01/16/2018	240.00	4325	JENA	S LOPEZ	SMOKE	SWBNET,
100-029	100-028	01/16/2018	282.00	2102	S LOPEZ	FONTAINEBLEAU DR	SMOKE	SWBNET,
100-030	100-044	01/24/2018	10.00	2236	S LOPEZ	MC KENNA	SMOKE	SWBNET,
100-031	100-027	01/16/2018	344.00	2238	S SALCEDO	CADIZ	SMOKE	SWBNET,
100-032	100-031	01/16/2018	145.00	4318	CADIZ	S LOPEZ	SMOKE	SWBNET,
100-033	100-031	01/16/2018	275.00	4200	CADIZ	S GAYOSO	SMOKE	SWBNET,
100-034	100-027	01/16/2018	335.00	4200	JENA	S GAYOSO	SMOKE	SWBNET,
100-035	100-034	01/16/2018	135.00	3839	JENA	S BROAD	SMOKE	SWBNET,
100-036	100-034	01/16/2018	270.00	2236	S GAYOSO	CADIZ	SMOKE	SWBNET,
100-037	100-024	01/16/2018	335.00	4200	FONTAINEBLEAU DR	S GAYOSO	SMOKE	SWBNET,
100-038	100-037	01/24/2018	295.00	2137	S GAYOSO	JENA	SMOKE	SWBNET,
100-039	100-037	01/16/2018	185.00	4100	FONTAINEBLEAU DR	NAPOLEON AV	SMOKE	SWBNET,
100-040	076-025	01/16/2018	125.00	5401	YORK	ROBERT	SMOKE	SWBNET,
100-041	100-040	01/16/2018	200.00	3716	ROBERT	S ROCHEBLAVE	SMOKE	SWBNET,
100-042	110-032	01/16/2018	266.00	4937	S ROCHEBLAVE	ROBERT	SMOKE	SWBNET,
100-043	099-023	01/16/2018	310.00	3633	ROBERT	S ROCHEBLAVE	SMOKE	SWBNET,
100-044	100-028	01/24/2018	270.00	2236	S LOPEZ	MC KENNA	SMOKE	SWBNET,
101-001	102-023	01/22/2018	300.00	500	MILAN	TCHOUPITOULAS	SMOKE	SWBNET,
101-002	101-001	01/22/2018	351.00	4200 BLK	TCHOUPITOULAS	GEN PERSHING	SMOKE	SWBNET,
101-002	102-019	01/22/2018	300.00	500	GEN PERSHING	TCHOUPITOULAS	SMOKE	SWBNET,
101-003	101-002	01/22/2018	335.00	4331	TCHOUPITOULAS	NAPOLEON AV	SMOKE	SWBNET,
101-006	101-001	01/22/2018	270.00	400 BLK.	MILAN	LEAKE AV	SMOKE	SWBNET,
101-008	101-006	01/22/2018	297.00	4101	LEAKE AV	MARENGO	SMOKE	SWBNET,
101-009	101-001	01/22/2018	359.00	4100	TCHOUPITOULAS	MARENGO	SMOKE	SWBNET,
101-009	102-028	01/22/2018	298.00	500	MARENGO	TCHOUPITOULAS	SMOKE	SWBNET,
101-010	101-009	01/22/2018	251.00	404	MARENGO	LEAKE AV	SMOKE	SWBNET,
101-011	101-010	01/22/2018	305.00	4001	LEAKE AV	CONSTANTINOPL	SMOKE	SWBNET,
101-012	101-009	01/24/2018	361.00	4000	TCHOUPITOULAS	CONSTANTINOPL	SMOKE	SWBNET,
101-013	101-012	01/22/2018	190.00	400 BLK.	CONSTANTINOPL	LEAKE AV	SMOKE	SWBNET,
101-014	102-051	01/22/2018	295.00	500	GEN TAYLOR	TCHOUPITOULAS	SMOKE	SWBNET,
101-015	101-020	01/22/2018	210.00	3950	TCHOUPITOULAS	AUSTERLITZ	SMOKE	SWBNET,

<u>STRUCT 1</u>	<u>STRUCT 2</u>	<u>INSP DATE</u>	<u>LENGTH</u>	<u>ADDRESS</u>	<u>STREET</u>	<u>CROSS STREET</u>	<u>ACTIVITY</u>	<u>INSPECTED BY</u>
101-015	102-052	01/22/2018	295.00	500	AUSTERLITZ	TCHOUPITOULAS	SMOKE	SWBNET,
101-017	101-015	01/22/2018	25.00	400 BLK.	AUSTERLITZ	TCHOUPITOULAS	SMOKE	SWBNET,
101-019	101-018	01/22/2018	300.00	3991	S FRONT	CONSTANTINOPL	SMOKE	SWBNET,
101-020	101-014	01/24/2018	210.00	3923	TCHOUPITOULAS	AUSTERLITZ	SMOKE	SWBNET,
101-021	101-003	01/22/2018	15.00	4337	TCHOUPITOULAS	NAPOLEON AV	SMOKE	SWBNET,
101-022	101-021	01/22/2018	22.00	400 BLK.	NAPOLEON AV	TCHOUPITOULAS	SMOKE	SWBNET,
102-001	103-025	01/22/2018	362.00	900	MILAN	MAGAZINE	SMOKE	SWBNET,
102-002	102-001	01/22/2018	350.00	4238	MAGAZINE	GEN PERSHING	SMOKE	SWBNET,
102-003	102-002	01/23/2018	295.00	808	GEN PERSHING	CONSTANCE	SMOKE	SWBNET,
102-004	102-002	01/22/2018	350.00	4334	MAGAZINE	NAPOLEON AV	SMOKE	SWBNET,
102-005	102-004	01/23/2018	305.00	803	NAPOLEON AV	CONSTANCE	SMOKE	SWBNET,
102-006	102-001	01/23/2018	295.00	4102	MAGAZINE	MARENGO	SMOKE	SWBNET,
102-007	102-001	01/23/2018	341.00	801	MILAN	CONSTANCE	SMOKE	SWBNET,
102-008	102-007	01/23/2018	353.00	4200 BLK.	CONSTANCE	GEN PERSHING	SMOKE	SWBNET,
102-009	102-008	01/23/2018	293.00	4327	CONSTANCE	NAPOLEON AV	SMOKE	SWBNET,
102-010	102-007	01/23/2018	360.00	4101	CONSTANCE	MARENGO	SMOKE	SWBNET,
102-011	102-010	01/23/2018	305.00	4001	CONSTANCE	CONSTANTINOPL	SMOKE	SWBNET,
102-012	102-007	01/23/2018	35.00	738	MILAN	CONSTANCE	SMOKE	SWBNET,
102-013	102-012	01/23/2018	350.00	4200 BLK.	CONSTANCE	GEN PERSHING	SMOKE	SWBNET,
102-014	102-013	01/23/2018	345.00	4336	CONSTANCE	NAPOLEON AV	SMOKE	SWBNET,
102-015	102-014	01/23/2018	290.00	705	NAPOLEON AV	LAUREL	SMOKE	SWBNET,
102-016	102-013	01/23/2018	350.00	700	GEN PERSHING	LAUREL	SMOKE	SWBNET,
102-017	102-016	01/24/2018	320.00	4300 BLK.	LAUREL	NAPOLEON AV	SMOKE	SWBNET,
102-018	102-017	01/23/2018	238.00	605	NAPOLEON AV	ANNUNCIATION	SMOKE	SWBNET,
102-019	102-016	01/23/2018	294.00	600	GEN PERSHING	ANNUNCIATION	SMOKE	SWBNET,
102-019	102-023	01/23/2018	350.00	4200 BLK.	ANNUNCIATION	GEN PERSHING	SMOKE	SWBNET,
102-020	102-019	01/23/2018	350.00	4335	ANNUNCIATION	NAPOLEON AV	SMOKE	SWBNET,
102-021	102-020	01/23/2018	230.00	501	NAPOLEON AV	TCHOUPITOULAS	SMOKE	SWBNET,
102-022	102-012	01/23/2018	352.00	700	MILAN	LAUREL	SMOKE	SWBNET,
102-023	102-022	01/23/2018	290.00	600	MILAN	ANNUNCIATION	SMOKE	SWBNET,
102-024	102-012	01/23/2018	364.00	4100	CONSTANCE	MARENGO	SMOKE	SWBNET,
102-025	102-024	01/24/2018	357.00	4000	CONSTANCE	CONSTANTINOPL	SMOKE	SWBNET,
102-026	102-025	01/23/2018	293.00	706	CONSTANTINOPL	LAUREL	SMOKE	SWBNET,
102-027	102-022	01/24/2018	365.00	4100	LAUREL	MARENGO	SMOKE	SWBNET,
102-027	102-024	01/24/2018	353.00	700	MARENGO	LAUREL	SMOKE	SWBNET,
102-028	102-023	01/24/2018	360.00	4101	ANNUNCIATION	MARENGO	SMOKE	SWBNET,
102-028	102-027	01/24/2018	295.00	600	MARENGO	ANNUNCIATION	SMOKE	SWBNET,
102-029	102-027	01/24/2018	281.00	4006	LAUREL	CONSTANTINOPL	SMOKE	SWBNET,
102-029	102-030	01/24/2018	78.00	4006	LAUREL	CONSTANTINOPL	SMOKE	SWBNET,
102-030	102-050	01/24/2018	352.00	3970	LAUREL	CONSTANTINOPL	SMOKE	SWBNET,
102-031	102-030	01/24/2018	234.00	604	CONSTANTINOPL	ANNUNCIATION	SMOKE	SWBNET,
102-032	102-028	01/24/2018	344.00	4001	ANNUNCIATION	CONSTANTINOPL	SMOKE	SWBNET,
102-033	102-032	01/24/2018	20.00	4001	ANNUNCIATION	CONSTANTINOPL	SMOKE	SWBNET,

<u>STRUCT 1</u>	<u>STRUCT 2</u>	<u>INSP DATE</u>	<u>LENGTH</u>	<u>ADDRESS</u>	<u>STREET</u>	<u>CROSS STREET</u>	<u>ACTIVITY</u>	<u>INSPECTED BY</u>
102-034	102-033	01/24/2018	160.00	511	CONSTANTINOPL	TCHOUPITOULAS	SMOKE	SWBNET,
102-035	103-027	01/24/2018	360.00	900	MARENGO	MAGAZINE	SMOKE	SWBNET,
102-036	102-035	01/24/2018	306.00	4002	MAGAZINE	CONSTANTINOPL	SMOKE	SWBNET,
102-037	102-035	01/24/2018	305.00	805	MARENGO	CONSTANCE	SMOKE	SWBNET,
102-038	103-045	01/24/2018	362.00	900	GEN TAYLOR	MAGAZINE	SMOKE	SWBNET,
102-039	102-038	01/16/2018	246.00	3921	MAGAZINE	AUSTERLITZ	SMOKE	SWBNET,
102-039	103-046	01/24/2018	363.00	900	AUSTERLITZ	MAGAZINE	SMOKE	SWBNET,
102-040	102-039	01/16/2018	350.00	3963	MAGAZINE	CONSTANTINOPL	SMOKE	SWBNET,
102-041	102-040	01/16/2018	305.00	803	CONSTANTINOPL	CONSTANCE	SMOKE	SWBNET,
102-042	102-039	01/16/2018	305.00	804	AUSTERLITZ	CONSTANCE	SMOKE	SWBNET,
102-043	102-038	01/16/2018	350.00	800	GEN TAYLOR	CONSTANCE	SMOKE	SWBNET,
102-044	102-043	01/16/2018	295.00	3933	CONSTANCE	AUSTERLITZ	SMOKE	SWBNET,
102-045	102-044	01/24/2018	274.00	3965	CONSTANCE	CONSTANTINOPL	SMOKE	SWBNET,
102-046	102-043	01/16/2018	40.00	740	GEN TAYLOR	CONSTANCE	SMOKE	SWBNET,
102-047	102-046	01/16/2018	300.00	3934	CONSTANCE	AUSTERLITZ	SMOKE	SWBNET,
102-048	102-047	01/16/2018	290.00	3970	CONSTANCE	CONSTANTINOPL	SMOKE	SWBNET,
102-049	102-046	01/16/2018	360.00	700	GEN TAYLOR	LAUREL	SMOKE	SWBNET,
102-050	102-049	01/16/2018	350.00	3934	LAUREL	AUSTERLITZ	SMOKE	SWBNET,
102-051	102-049	01/16/2018	300.00	600	GEN TAYLOR	ANNUNCIATION	SMOKE	SWBNET,
102-052	102-050	01/16/2018	293.00	600	AUSTERLITZ	ANNUNCIATION	SMOKE	SWBNET,
102-052	102-051	01/16/2018	394.00	3947	ANNUNCIATION	AUSTERLITZ	SMOKE	SWBNET,
103-001	104-056	01/22/2018	249.00	1400	MILAN	PRYTANIA	SMOKE	SWBNET,
103-002	103-001	01/22/2018	350.00	4200 BLK.	PRYTANIA	GEN PERSHING	SMOKE	SWBNET,
103-002	104-059	01/22/2018	250.00	1400	GEN PERSHING	PRYTANIA	SMOKE	SWBNET,
103-003	103-002	01/22/2018	351.00	4335	PRYTANIA	NAPOLEON AV	SMOKE	SWBNET,
103-004	103-003	01/22/2018	160.00	1303	NAPOLEON AV	PERRIER	SMOKE	SWBNET,
103-005	103-001	01/22/2018	355.00	4100	PRYTANIA	MARENGO	SMOKE	SWBNET,
103-006	103-005	01/22/2018	285.00	4006	PRYTANIA	CONSTANTINOPL	SMOKE	SWBNET,
103-007	103-001	01/22/2018	241.00	1300	MILAN	PERRIER	SMOKE	SWBNET,
103-008	103-002	01/22/2018	240.00	1300	GEN PERSHING	PERRIER	SMOKE	SWBNET,
103-008	103-007	01/22/2018	350.00	4200 BLK.	PERRIER	GEN PERSHING	SMOKE	SWBNET,
103-009	103-008	01/20/2018	350.00	4339	PERRIER	NAPOLEON AV	SMOKE	SWBNET,
103-010	103-009	01/22/2018	180.00	1201	NAPOLEON AV	COLISEUM	SMOKE	SWBNET,
103-011	103-005	01/22/2018	240.00	1300	MARENGO	PERRIER	SMOKE	SWBNET,
103-012	103-011	01/22/2018	285.00	4000	PERRIER	CONSTANTINOPL	SMOKE	SWBNET,
103-013	103-007	01/22/2018	254.00	1200	MILAN	COLISEUM	SMOKE	SWBNET,
103-014	103-008	01/22/2018	255.00	1200	GEN PERSHING	COLISEUM	SMOKE	SWBNET,
103-014	103-013	01/24/2018	348.00	4200 BLK.	COLISEUM	GEN PERSHING	SMOKE	SWBNET,
103-015	103-014	01/22/2018	350.00	4335	COLISEUM	NAPOLEON AV	SMOKE	SWBNET,
103-016	103-015	01/22/2018	225.00	1101	NAPOLEON AV	CHESTNUT	SMOKE	SWBNET,
103-017	103-011	01/22/2018	250.00	1200	MARENGO	COLISEUM	SMOKE	SWBNET,
103-017	103-013	01/22/2018	360.00	4100	COLISEUM	MARENGO	SMOKE	SWBNET,
103-018	103-017	01/22/2018	283.00	4012	COLISEUM	CONSTANTINOPL	SMOKE	SWBNET,

<u>STRUCT 1</u>	<u>STRUCT 2</u>	<u>INSP DATE</u>	<u>LENGTH</u>	<u>ADDRESS</u>	<u>STREET</u>	<u>CROSS STREET</u>	<u>ACTIVITY</u>	<u>INSPECTED BY</u>
103-019	103-013	01/22/2018	295.00	1100	MILAN	CHESTNUT	SMOKE	SWBNET,
103-020	103-014	01/22/2018	300.00	1100	GEN PERSHING	CHESTNUT	SMOKE	SWBNET,
103-020	103-019	01/24/2018	348.00	4200 BLK.	CHESTNUT	GEN PERSHING	SMOKE	SWBNET,
103-021	103-020	01/22/2018	350.00	4300 BLK.	CHESTNUT	NAPOLEON AV	SMOKE	SWBNET,
103-022	103-020	01/24/2018	275.00	1011	GEN PERSHING	CAMP	SMOKE	SWBNET,
103-023	103-017	01/23/2018	300.00	1100	MARENGO	CHESTNUT	SMOKE	SWBNET,
103-023	103-019	01/23/2018	355.00	4100 BLK.	CHESTNUT	MARENGO	SMOKE	SWBNET,
103-024	103-023	01/23/2018	290.00	4008	CHESTNUT	CONSTANTINOPL	SMOKE	SWBNET,
103-025	103-019	01/23/2018	380.00	1000	MILAN	CAMP	SMOKE	SWBNET,
103-026	103-025	01/23/2018	350.00	4200 BLK.	CAMP	GEN PERSHING	SMOKE	SWBNET,
103-027	103-023	01/23/2018	383.00	1000	MARENGO	CAMP	SMOKE	SWBNET,
103-027	103-025	01/23/2018	355.00	4100	CAMP	MARENGO	SMOKE	SWBNET,
103-028	103-027	01/23/2018	290.00	4004	CAMP	CONSTANTINOPL	SMOKE	SWBNET,
103-029	104-018	01/23/2018	249.00	1400	GEN TAYLOR	PRYTANIA	SMOKE	SWBNET,
103-030	103-029	01/23/2018	395.00	3900 BLK.	PRYTANIA	CONSTANTINOPL	SMOKE	SWBNET,
103-031	103-030	01/23/2018	185.00	1302	CONSTANTINOPL	PERRIER	SMOKE	SWBNET,
103-032	103-029	01/23/2018	241.00	1300	GEN TAYLOR	PERRIER	SMOKE	SWBNET,
103-033	103-032	01/23/2018	75.00	3900	PERRIER	AUSTERLITZ	SMOKE	SWBNET,
103-034	103-033	01/23/2018	350.00	3900 BLK.	PERRIER	CONSTANTINOPL	SMOKE	SWBNET,
103-035	103-034	01/23/2018	180.00	1207	CONSTANTINOPL	COLISEUM	SMOKE	SWBNET,
103-036	103-033	01/23/2018	250.00	1200	AUSTERLITZ	COLISEUM	SMOKE	SWBNET,
103-037	103-036	01/23/2018	350.00	3900 BLK.	COLISEUM	CONSTANTINOPL	SMOKE	SWBNET,
103-038	103-037	01/23/2018	240.00	1104	CONSTANTINOPL	CHESTNUT	SMOKE	SWBNET,
103-039	103-036	01/23/2018	240.00	1103	AUSTERLITZ	CHESTNUT	SMOKE	SWBNET,
103-040	103-032	01/23/2018	260.00	1200	GEN TAYLOR	COLISEUM	SMOKE	SWBNET,
103-041	103-040	01/23/2018	302.00	1100	GEN TAYLOR	CHESTNUT	SMOKE	SWBNET,
103-042	103-041	01/23/2018	145.00	3900	CHESTNUT	AUSTERLITZ	SMOKE	SWBNET,
103-043	103-042	01/23/2018	350.00	3900 BLK.	CHESTNUT	CONSTANTINOPL	SMOKE	SWBNET,
103-044	103-043	01/23/2018	290.00	1006	CONSTANTINOPL	CAMP	SMOKE	SWBNET,
103-045	103-041	01/23/2018	384.00	1000	GEN TAYLOR	CAMP	SMOKE	SWBNET,
103-046	103-042	01/23/2018	380.00	1000	AUSTERLITZ	CAMP	SMOKE	SWBNET,
103-046	103-045	01/23/2018	200.00	3914	CAMP	AUSTERLITZ	SMOKE	SWBNET,
103-047	103-046	01/24/2018	355.00	3900 BLK.	CAMP	CONSTANTINOPL	SMOKE	SWBNET,
103-048	103-047	01/24/2018	270.00	910	CONSTANTINOPL	MAGAZINE	SMOKE	SWBNET,
104-001	105-010	01/24/2018	353.00	1800	GEN TAYLOR	BARONNE	SMOKE	SWBNET,
104-002	104-001	01/24/2018	225.00	3919	BARONNE	CONSTANTINOPL	SMOKE	SWBNET,
104-003	104-002	01/24/2018	290.00	4032	BARONNE	MARENGO	SMOKE	SWBNET,
104-004	104-001	01/24/2018	375.00	1700	GEN TAYLOR	CARONDELET	SMOKE	SWBNET,
104-005	104-004	01/24/2018	272.00	3900 BLK.	CARONDELET	CONSTANTINOPL	SMOKE	SWBNET,
104-006	104-005	01/24/2018	313.00	1735	CONSTANTINOPL	BARONNE	SMOKE	SWBNET,
104-007	104-005	01/24/2018	275.00	4030	CARONDELET	MARENGO	SMOKE	SWBNET,
104-008	104-005	01/24/2018	340.00	1600	CONSTANTINOPL	ST CHARLES AV	SMOKE	SWBNET,
104-009	104-008	01/24/2018	280.00	4035	ST CHARLES AV	MARENGO	SMOKE	SWBNET,

<u>STRUCT 1</u>	<u>STRUCT 2</u>	<u>INSP DATE</u>	<u>LENGTH</u>	<u>ADDRESS</u>	<u>STREET</u>	<u>CROSS STREET</u>	<u>ACTIVITY</u>	<u>INSPECTED BY</u>
104-010	104-004	01/24/2018	344.00	1600	GEN TAYLOR	ST CHARLES AV	SMOKE	SWBNET,
104-011	104-010	01/24/2018	236.00	3931	ST CHARLES AV	CONSTANTINOPL	SMOKE	SWBNET,
104-012	104-010	01/24/2018	90.00	1500 BLK.	GEN TAYLOR	ST CHARLES AV	SMOKE	SWBNET,
104-013	104-012	01/24/2018	330.00	1500 BLK.	ST CHARLES AV	CONSTANTINOPL	SMOKE	SWBNET,
104-014	104-013	01/24/2018	270.00	4036	ST CHARLES AV	MARENGO	SMOKE	SWBNET,
104-015	104-013	01/24/2018	155.00	1511	CONSTANTINOPL	PITT	SMOKE	SWBNET,
104-016	104-012	01/24/2018	219.00	1500	GEN TAYLOR	PITT	SMOKE	SWBNET,
104-017	104-016	01/24/2018	138.00	3912	PITT	CONSTANTINOPL	SMOKE	SWBNET,
104-018	104-016	01/14/2018	37.00	1422	GEN TAYLOR	PITT	SMOKE	SWBNET,
104-019	104-018	01/24/2018	360.00	3900 BLK.	PITT	CONSTANTINOPL	SMOKE	SWBNET,
104-020	104-019	01/24/2018	165.00	1405	CONSTANTINOPL	PRYTANIA	SMOKE	SWBNET,
104-021	105-035	01/24/2018	350.00	1800	MILAN	BARONNE	SMOKE	SWBNET,
104-022	104-021	01/24/2018	335.00	4200 BLK.	BARONNE	GEN PERSHING	SMOKE	SWBNET,
104-023	104-022	01/24/2018	275.00	1705	GEN PERSHING	CARONDELET	SMOKE	SWBNET,
104-024	104-022	04/10/2018	35.00	4300	BARONNE	GEN PERSHING	SMOKE	SWBNET,
104-025	104-024	04/10/2018	265.00	1706	GEN PERSHING	CARONDELET	SMOKE	SWBNET,
104-026	104-024	04/10/2018	324.00	4300 BLK.	BARONNE	NAPOLEON AV	SMOKE	SWBNET,
104-027	104-026	04/10/2018	265.00	1705	NAPOLEON AV	CARONDELET	SMOKE	SWBNET,
104-028	104-021	04/10/2018	355.00	4100	BARONNE	MARENGO	SMOKE	SWBNET,
104-029	104-028	04/10/2018	285.00	1705	MARENGO	CARONDELET	SMOKE	SWBNET,
104-030	104-021	04/10/2018	359.00	1700	MILAN	CARONDELET	SMOKE	SWBNET,
104-031	104-030	04/10/2018	355.00	4100	CARONDELET	MARENGO	SMOKE	SWBNET,
104-032	104-031	04/10/2018	260.00	1600	MARENGO	ST CHARLES AV	SMOKE	SWBNET,
104-033	104-030	04/10/2018	333.00	4200 BLK.	CARONDELET	GEN PERSHING	SMOKE	SWBNET,
104-034	104-033	04/10/2018	275.00	1611	GEN PERSHING	ST CHARLES AV	SMOKE	SWBNET,
104-035	104-033	04/10/2018	38.00	4300	CARONDELET	GEN PERSHING	SMOKE	SWBNET,
104-036	104-035	04/10/2018	230.00	1600 BLK.	GEN PERSHING	ST CHARLES AV	SMOKE	SWBNET,
104-037	104-035	04/10/2018	325.00	4300 BLK.	CARONDELET	NAPOLEON AV	SMOKE	SWBNET,
104-038	104-037	04/10/2018	270.00	1601	NAPOLEON AV	ST CHARLES AV	SMOKE	SWBNET,
104-039	104-030	04/11/2018	344.00	1601	MILAN	ST CHARLES AV	SMOKE	SWBNET,
104-040	104-039	04/17/2018	240.00	4111	ST CHARLES AV	PALM TERRACE	SMOKE	SWBNET,
104-041	104-039	04/11/2018	370.00	4200 BLK.	ST CHARLES AV	GEN PERSHING	SMOKE	SWBNET,
104-042	104-041	04/11/2018	300.00	4339	ST CHARLES AV	NAPOLEON AV	SMOKE	SWBNET,
104-043	104-039	04/11/2018	84.00	1500 BLK.	MILAN	ST CHARLES AV	SMOKE	SWBNET,
104-044	104-043	04/11/2018	356.00	4100	ST CHARLES AV	MARENGO	SMOKE	SWBNET,
104-045	104-044	04/11/2018	215.00	1500	MARENGO	PITT	SMOKE	SWBNET,
104-046	104-045	04/11/2018	281.00	4017	PITT	CONSTANTINOPL	SMOKE	SWBNET,
104-047	104-043	04/11/2018	350.00	4200 BLK.	ST CHARLES AV	GEN PERSHING	SMOKE	SWBNET,
104-048	104-047	04/17/2018	170.00	1510	GEN PERSHING	PITT	SMOKE	SWBNET,
104-049	104-047	04/11/2018	27.00	4300	ST CHARLES AV	GEN PERSHING	SMOKE	SWBNET,
104-051	104-050	04/11/2018	165.00	1507	NAPOLEON AV	PITT	SMOKE	SWBNET,
104-052	104-043	04/11/2018	218.00	1500	MILAN	PITT	SMOKE	SWBNET,
104-053	104-052	04/11/2018	300.00	4101	PITT	MARENGO	SMOKE	SWBNET,

<u>STRUCT 1</u>	<u>STRUCT 2</u>	<u>INSP DATE</u>	<u>LENGTH</u>	<u>ADDRESS</u>	<u>STREET</u>	<u>CROSS STREET</u>	<u>ACTIVITY</u>	<u>INSPECTED BY</u>
104-054	104-052	04/11/2018	353.00	4200 BLK.	PITT	GEN PERSHING	SMOKE	SWBNET,
104-055	104-054	04/11/2018	285.00	4339	PITT	NAPOLEON AV	SMOKE	SWBNET,
104-056	104-052	04/17/2018	35.00	1426	MILAN	PITT	SMOKE	SWBNET,
104-057	104-056	04/11/2018	360.00	4100	PITT	MARENGO	SMOKE	SWBNET,
104-058	104-057	04/11/2018	260.00	4016	PITT	CONSTANTINOPLE	SMOKE	SWBNET,
104-059	104-056	04/11/2018	353.00	4200 BLK.	PITT	GEN PERSHING	SMOKE	SWBNET,
104-060	104-059	04/12/2018	330.00	4338	PITT	NAPOLEON AV	SMOKE	SWBNET,
104-061	104-060	04/12/2018	170.00	1405	NAPOLEON AV	PRYTANIA	SMOKE	SWBNET,
104-062	105-008	04/12/2018	292.00	1808	CONSTANTINOPLE	BARONNE	SMOKE	SWBNET,
104-063	105-009	04/17/2018	260.00	1810	MARENGO	BARONNE	SMOKE	SWBNET,
104-064	105-037	04/12/2018	275.00	1803	GEN PERSHING	BARONNE	SMOKE	SWBNET,
104-065	105-038	04/17/2018	268.00	1802	GEN PERSHING	BARONNE	SMOKE	SWBNET,
104-066	105-039	04/17/2018	273.00	1809	NAPOLEON AV	BARONNE	SMOKE	SWBNET,
105-001	106-026	04/12/2018	335.00	2200	GEN TAYLOR	LOYOLA AV	SMOKE	SWBNET,
105-002	105-001	04/17/2018	329.00	4000 BLK.	LOYOLA AV	MARENGO	SMOKE	SWBNET,
105-003	105-001	04/12/2018	355.00	2100	GEN TAYLOR	S SARATOGA	SMOKE	SWBNET,
105-004	105-003	04/12/2018	370.00	4000 BLK.	S SARATOGA	MARENGO	SMOKE	SWBNET,
105-005	105-003	04/12/2018	355.00	2000	GEN TAYLOR	DANNEEL	SMOKE	SWBNET,
105-006	105-005	04/12/2018	130.00	3900 BLK.	DANNEEL	CONSTANTINOPLE	SMOKE	SWBNET,
105-007	105-006	04/12/2018	289.00	4030	DANNEEL	MARENGO	SMOKE	SWBNET,
105-008	105-006	04/12/2018	355.00	1900	CONSTANTINOPLE	DRYADES	SMOKE	SWBNET,
105-009	105-008	04/12/2018	360.00	4000 BLK.	DRYADES	MARENGO	SMOKE	SWBNET,
105-010	105-005	04/12/2018	365.00	1900	GEN TAYLOR	DRYADES	SMOKE	SWBNET,
105-011	105-010	04/12/2018	125.00	3919	DRYADES	CONSTANTINOPLE	SMOKE	SWBNET,
105-012	106-044	04/12/2018	330.00	2200	MARENGO	LOYOLA AV	SMOKE	SWBNET,
105-013	105-012	04/12/2018	352.00	2100	MARENGO	S SARATOGA	SMOKE	SWBNET,
105-014	105-013	04/12/2018	359.00	2000	MARENGO	DANNEEL	SMOKE	SWBNET,
105-015	105-014	04/12/2018	280.00	1905	MARENGO	DRYADES	SMOKE	SWBNET,
105-016	106-020	04/13/2018	330.00	2200	MILAN	LOYOLA AV	SMOKE	SWBNET,
105-017	105-016	04/13/2018	291.00	4200 BLK.	LOYOLA AV	GEN PERSHING	SMOKE	SWBNET,
105-018	105-016	04/18/2018	295.00	4105	LOYOLA AV	MARENGO	SMOKE	SWBNET,
105-019	105-016	04/13/2018	353.00	2100	MILAN	S SARATOGA	SMOKE	SWBNET,
105-020	105-019	04/13/2018	317.00	4105	S SARATOGA	MARENGO	SMOKE	SWBNET,
105-021	105-019	04/13/2018	331.00	4200 BLK.	S SARATOGA	GEN PERSHING	SMOKE	SWBNET,
105-022	105-021	04/15/2018	275.00	2005	GEN PERSHING	DANNEEL	SMOKE	SWBNET,
105-023	105-021	04/13/2018	41.00	4300	S SARATOGA	GEN PERSHING	SMOKE	SWBNET,
105-024	105-023	04/13/2018	280.00	2008	GEN PERSHING	DANNEEL	SMOKE	SWBNET,
105-025	105-023	04/13/2018	320.00	4300 BLK.	S SARATOGA	NAPOLEON AV	SMOKE	SWBNET,
105-026	105-025	04/13/2018	280.00	2003	NAPOLEON AV	DANNEEL	SMOKE	SWBNET,
105-027	105-019	04/13/2018	357.00	2000	MILAN	DANNEEL	SMOKE	SWBNET,
105-028	105-027	04/13/2018	330.00	4200 BLK.	DANNEEL	GEN PERSHING	SMOKE	SWBNET,
105-029	105-028	04/13/2018	260.00	1907	GEN PERSHING	DRYADES	SMOKE	SWBNET,
105-030	105-027	04/13/2018	310.00	4005	DANNEEL	MARENGO	SMOKE	SWBNET,

<u>STRUCT 1</u>	<u>STRUCT 2</u>	<u>INSP DATE</u>	<u>LENGTH</u>	<u>ADDRESS</u>	<u>STREET</u>	<u>CROSS STREET</u>	<u>ACTIVITY</u>	<u>INSPECTED BY</u>
105-031	105-028	04/16/2018	40.00	4300	DANNEEL	GEN PERSHING	SMOKE	SWBNET,
105-032	105-031	04/15/2018	325.00	4300 BLK.	DANNEEL	NAPOLEON AV	SMOKE	SWBNET,
105-033	105-032	04/16/2018	260.00	1909	NAPOLEON AV	DRYADES	SMOKE	SWBNET,
105-034	105-031	04/16/2018	290.00	1902	GEN PERSHING	DRYADES	SMOKE	SWBNET,
105-035	105-027	04/17/2018	357.00	1900	MILAN	DRYADES	SMOKE	SWBNET,
105-036	105-035	04/16/2018	295.00	4114	DRYADES	MARENGO	SMOKE	SWBNET,
105-037	105-035	04/16/2018	330.00	4200 BLK.	DRYADES	GEN PERSHING	SMOKE	SWBNET,
105-038	105-037	04/16/2018	40.00	4300	DRYADES	GEN PERSHING	SMOKE	SWBNET,
105-039	105-038	04/16/2018	325.00	4326	DRYADES	NAPOLEON AV	SMOKE	SWBNET,
105-040	106-022	04/16/2018	330.00	2201	GEN PERSHING	LOYOLA AV	SMOKE	SWBNET,
105-041	105-040	04/16/2018	265.00	2109	GEN PERSHING	S SARATOGA	SMOKE	SWBNET,
105-042	106-023	04/16/2018	330.00	2200	GEN PERSHING	LOYOLA AV	SMOKE	SWBNET,
105-043	105-042	04/17/2018	233.00	4327	LOYOLA AV	NAPOLEON AV	SMOKE	SWBNET,
105-044	105-042	04/16/2018	270.00	2104	GEN PERSHING	S SARATOGA	SMOKE	SWBNET,
105-045	106-024	04/17/2018	255.00	2203	NAPOLEON AV	LOYOLA AV	SMOKE	SWBNET,
106-001	107-002	04/17/2018	337.00	2600	MARENGO	S ROBERTSON	SMOKE	SWBNET,
106-002	106-001	04/17/2018	210.00	4001	S ROBERTSON	GEN TAYLOR	SMOKE	SWBNET,
106-003	106-002	04/09/2018	290.00	2639	GEN TAYLOR	MAGNOLIA	SMOKE	SWBNET,
106-004	106-002	04/09/2018	290.00	2508	GEN TAYLOR	FRERET	SMOKE	SWBNET,
106-005	106-001	04/09/2018	355.00	4100 BLK.	S ROBERTSON	MILAN	SMOKE	SWBNET,
106-006	106-005	04/09/2018	270.00	2511	MILAN	FRERET	SMOKE	SWBNET,
106-007	106-001	04/09/2018	346.00	2500	MARENGO	FRERET	SMOKE	SWBNET,
106-008	106-007	04/09/2018	355.00	4100 BLK.	FRERET	MILAN	SMOKE	SWBNET,
106-009	106-008	04/09/2018	295.00	2406	MILAN	LASALLE	SMOKE	SWBNET,
106-010	106-007	04/09/2018	257.00	4000	FRERET	GEN TAYLOR	SMOKE	SWBNET,
106-011	106-010	04/09/2018	33.00	3800 BLK.	FRERET	GEN TAYLOR	SMOKE	SWBNET,
106-012	106-010	04/09/2018	290.00	2406	GEN TAYLOR	LASALLE	SMOKE	SWBNET,
106-013	106-007	04/09/2018	352.00	2400	MARENGO	LASALLE	SMOKE	SWBNET,
106-014	106-013	04/09/2018	355.00	4100 BLK.	LASALLE	MILAN	SMOKE	SWBNET,
106-015	106-014	04/09/2018	283.00	2306	MILAN	S LIBERTY	SMOKE	SWBNET,
106-016	106-013	04/09/2018	305.00	4000	LASALLE	GEN TAYLOR	SMOKE	SWBNET,
106-017	106-016	04/09/2018	290.00	2307	GEN TAYLOR	S LIBERTY	SMOKE	SWBNET,
106-018	106-013	04/10/2018	345.00	2300	MARENGO	S LIBERTY	SMOKE	SWBNET,
106-019	106-018	04/10/2018	355.00	4100 BLK.	S LIBERTY	MILAN	SMOKE	SWBNET,
106-021	106-020	04/10/2018	290.00	4100	S LIBERTY	MARENGO	SMOKE	SWBNET,
106-022	106-020	04/10/2018	333.00	4200 BLK.	S LIBERTY	GEN PERSHING	SMOKE	SWBNET,
106-023	106-022	04/10/2018	40.00	4300	S LIBERTY	GEN PERSHING	SMOKE	SWBNET,
106-024	106-023	04/10/2018	325.00	4338	S LIBERTY	NAPOLEON AV	SMOKE	SWBNET,
106-025	106-018	04/10/2018	350.00	4001	S LIBERTY	GEN TAYLOR	SMOKE	SWBNET,
106-026	106-025	04/10/2018	25.00	2239	GEN TAYLOR	S LIBERTY	SMOKE	SWBNET,
106-027	106-026	04/10/2018	275.00	4000 BLK.	S LIBERTY	MARENGO	SMOKE	SWBNET,
106-029	106-028	04/10/2018	340.00	4327	S ROBERTSON	NAPOLEON AV	SMOKE	SWBNET,
106-030	106-029	04/10/2018	227.00	2633	NAPOLEON AV	MAGNOLIA	SMOKE	SWBNET,

<u>STRUCT 1</u>	<u>STRUCT 2</u>	<u>INSP DATE</u>	<u>LENGTH</u>	<u>ADDRESS</u>	<u>STREET</u>	<u>CROSS STREET</u>	<u>ACTIVITY</u>	<u>INSPECTED BY</u>
106-031	106-029	04/10/2018	280.00	2505	NAPOLEON AV	FRERET	SMOKE	SWBNET,
106-032	106-028	04/10/2018	295.00	4200	S ROBERTSON	MILAN	SMOKE	SWBNET,
106-033	106-028	04/10/2018	350.00	2500	GEN PERSHING	FRERET	SMOKE	SWBNET,
106-034	106-033	04/11/2018	330.00	4331	FRERET	NAPOLEON AV	SMOKE	SWBNET,
106-035	106-034	04/11/2018	280.00	2405	NAPOLEON AV	LASALLE	SMOKE	SWBNET,
106-036	106-033	04/11/2018	313.00	4201	FRERET	MILAN	SMOKE	SWBNET,
106-037	106-033	04/16/2018	352.00	2400	GEN PERSHING	LASALLE	SMOKE	SWBNET,
106-039	106-038	04/11/2018	240.00	2315	NAPOLEON AV	S LIBERTY	SMOKE	SWBNET,
106-040	106-037	04/11/2018	305.00	4201	LASALLE	MILAN	SMOKE	SWBNET,
106-041	106-037	04/11/2018	345.00	2300	GEN PERSHING	S LIBERTY	SMOKE	SWBNET,
106-042	106-041	04/11/2018	300.00	4331	S LIBERTY	NAPOLEON AV	SMOKE	SWBNET,
106-043	106-041	04/11/2018	290.00	4201	S LIBERTY	MILAN	SMOKE	SWBNET,
106-044	106-018	04/11/2018	25.00	2234	MARENGO	S LIBERTY	SMOKE	SWBNET,
106-045	107-003	04/11/2018	285.00	2605	MILAN	S ROBERTSON	SMOKE	SWBNET,
107-001	107-PS14	04/16/2018	60.00	2762	MARENGO	CLARA	SMOKE	SWBNET,
107-002	107-001	04/11/2018	260.00	2700	MARENGO	MAGNOLIA	SMOKE	SWBNET,
107-003	107-002	04/11/2018	355.00	4100 BLK.	MAGNOLIA	MILAN	SMOKE	SWBNET,
107-004	107-PS14	04/11/2018	40.00	4105	CLARA	GEN TAYLOR	SMOKE	SWBNET,
107-005	107-004	04/11/2018	80.00	4115	CLARA	MARENGO	SMOKE	SWBNET,
107-005	107-PS14	04/16/2018	80.00	2700 BLK.	MARENGO	CLARA	SMOKE	SWBNET,
107-006	107-005	04/11/2018	340.00	4100 BLK.	CLARA	MILAN	SMOKE	SWBNET,
107-007	107-006	04/11/2018	15.00	2737	MILAN	CLARA	SMOKE	SWBNET,
107-008	107-007	04/11/2018	280.00	2703	MILAN	MAGNOLIA	SMOKE	SWBNET,
107-009	107-006	04/12/2018	325.00	2837	MILAN	WILLOW	SMOKE	SWBNET,
107-010	107-009	04/12/2018	308.00	4100	WILLOW	GEN TAYLOR	SMOKE	SWBNET,
107-011	107-009	04/12/2018	295.00	4240	WILLOW	GEN PERSHING	SMOKE	SWBNET,
107-012	107-009	04/12/2018	35.00	2900	MILAN	WILLOW	SMOKE	SWBNET,
107-013	107-012	04/12/2018	270.00	4239	WILLOW	GEN PERSHING	SMOKE	SWBNET,
107-014	107-012	04/12/2018	405.00	4101	WILLOW	GEN TAYLOR	SMOKE	SWBNET,
107-015	107-014	04/12/2018	275.00	2934	GEN TAYLOR	S CLAIBORNE AV	SMOKE	SWBNET,
107-016	107-014	04/12/2018	22.00	3747	WILLOW	GEN TAYLOR	SMOKE	SWBNET,
107-017	107-016	04/12/2018	286.00	2931	GEN TAYLOR	S CLAIBORNE AV	SMOKE	SWBNET,
107-018	107-012	04/12/2018	323.00	2940	MILAN	S CLAIBORNE AV	SMOKE	SWBNET,
107-019	107-018	04/12/2018	278.00	4104	S CLAIBORNE AV	GEN TAYLOR	SMOKE	SWBNET,
107-020	107-019	04/12/2018	15.00	4104	S CLAIBORNE AV	GEN TAYLOR	SMOKE	SWBNET,
107-021	107-020	04/12/2018	20.00	4102	S CLAIBORNE AV	GEN TAYLOR	SMOKE	SWBNET,
107-022	107-021	04/12/2018	35.00	4102	S CLAIBORNE AV	GEN TAYLOR	SMOKE	SWBNET,
107-023	107-022	04/12/2018	25.00	4100	S CLAIBORNE AV	GEN TAYLOR	SMOKE	SWBNET,
107-024	107-023	04/13/2018	20.00	4100	S CLAIBORNE AV	GEN TAYLOR	SMOKE	SWBNET,
107-025	107-018	04/13/2018	50.00	4200	S CLAIBORNE AV	MILAN	SMOKE	SWBNET,
107-026	107-025	04/13/2018	8.00	4200	S CLAIBORNE AV	MILAN	SMOKE	SWBNET,
107-027	107-026	04/13/2018	18.00	4200	S CLAIBORNE AV	MILAN	SMOKE	SWBNET,
107-028	107-027	04/13/2018	10.00	4200	S CLAIBORNE AV	MILAN	SMOKE	SWBNET,

<u>STRUCT 1</u>	<u>STRUCT 2</u>	<u>INSP DATE</u>	<u>LENGTH</u>	<u>ADDRESS</u>	<u>STREET</u>	<u>CROSS STREET</u>	<u>ACTIVITY</u>	<u>INSPECTED BY</u>
107-029	107-028	04/13/2018	207.00	4238	S CLAIBORNE AV	GEN PERSHING	SMOKE	SWBNET,
107-030	107-006	04/13/2018	351.00	4200 BLK.	CLARA	GEN PERSHING	SMOKE	SWBNET,
107-031	107-030	04/13/2018	343.00	2700	GEN PERSHING	MAGNOLIA	SMOKE	SWBNET,
107-032	107-031	04/16/2018	18.00	2700	GEN PERSHING	MAGNOLIA	SMOKE	SWBNET,
107-033	107-032	04/13/2018	305.00	4208	MAGNOLIA	MILAN	SMOKE	SWBNET,
107-034	107-032	04/13/2018	290.00	4300 BLK.	MAGNOLIA	NAPOLEON AV	SMOKE	SWBNET,
107-035	107-030	04/13/2018	345.00	4340	CLARA	NAPOLEON AV	SMOKE	SWBNET,
107-036	107-035	04/13/2018	30.00	2801	NAPOLEON AV	CLARA	SMOKE	SWBNET,
107-037	107-036	04/13/2018	310.00	2839	NAPOLEON AV	WILLOW	SMOKE	SWBNET,
107-038	107-037	04/13/2018	40.00	2901	NAPOLEON AV	WILLOW	SMOKE	SWBNET,
107-039	107-038	04/16/2018	310.00	2935	NAPOLEON AV	S CLAIBORNE AV	SMOKE	SWBNET,
107-040	107-039	04/13/2018	274.00	4300	S CLAIBORNE AV	GEN PERSHING	SMOKE	SWBNET,
107-041	107-038	04/16/2018	308.00	4301	WILLOW	GEN PERSHING	SMOKE	SWBNET,
107-042	107-041	04/16/2018	265.00	2934	GEN PERSHING	S CLAIBORNE AV	SMOKE	SWBNET,
107-043	107-037	04/16/2018	305.00	4300	WILLOW	GEN PERSHING	SMOKE	SWBNET,
107-044	107-043	04/16/2018	276.00	2802	GEN PERSHING	CLARA	SMOKE	SWBNET,
107-045	107-030	04/16/2018	320.00	2840	GEN PERSHING	WILLOW	SMOKE	SWBNET,
107-047	107-046	04/10/2018	275.00	2803	GEN PERSHING	CLARA	SMOKE	SWBNET,
107-048	107-045	04/17/2018	40.00	2900	GEN PERSHING	WILLOW	SMOKE	SWBNET,
107-049	107-048	04/10/2018	20.00	4239	WILLOW	GEN PERSHING	SMOKE	SWBNET,
107-050	107-049	04/10/2018	270.00	2939	GEN PERSHING	S CLAIBORNE AV	SMOKE	SWBNET,
107-051	107-048	04/10/2018	315.00	2940	GEN PERSHING	S CLAIBORNE AV	SMOKE	SWBNET,
107-052	107-036	04/10/2018	311.00	2701	NAPOLEON AV	MAGNOLIA	SMOKE	SWBNET,
107-053	107-061	04/10/2018	25.00	4101	CLARA	GEN TAYLOR	SMOKE	SWBNET,
107-054	107-061	04/10/2018	30.00	4101	CLARA	GEN TAYLOR	SMOKE	SWBNET,
107-056	107-055	04/10/2018	280.00	2840	GEN TAYLOR	WILLOW	SMOKE	SWBNET,
107-057	116-071	04/10/2018	215.00	3800 BLK.	CLARA	GEN TAYLOR	SMOKE	SWBNET,
107-058	107-057	04/10/2018	60.00	2735	GEN TAYLOR	CLARA	SMOKE	SWBNET,
107-059	107-058	04/10/2018	20.00	2734	GEN TAYLOR	MAGNOLIA	SMOKE	SWBNET,
107-060	107-059	04/10/2018	205.00	2700	GEN TAYLOR	MAGNOLIA	SMOKE	SWBNET,
107-062	107-053	04/10/2018	18.00	2739	GEN TAYLOR	CLARA	SMOKE	SWBNET,
107-BP037	107-053	04/17/2018	55.00	4100	CLARA	MARENGO	SMOKE	SWBNET,
107-SPS14	107-BP037	04/11/2018	10.00	4100	CLARA	MARENGO	SMOKE	SWBNET,
108-001	107-051	04/17/2018	180.00	3000	GEN PERSHING	S CLAIBORNE AV	SMOKE	SWBNET,
108-002	108-001	04/11/2018	340.00	4327	S CLAIBORNE AV	NAPOLEON AV	SMOKE	SWBNET,
108-003	108-002	04/11/2018	305.00	3000 BLK.	NAPOLEON AV	S DERBIGNY	SMOKE	SWBNET,
108-005	108-004	04/11/2018	190.00	3121	NAPOLEON AV	S ROMAN	SMOKE	SWBNET,
108-006	108-001	04/17/2018	295.00	4201	S CLAIBORNE AV	MILAN	SMOKE	SWBNET,
108-007	108-001	04/11/2018	310.00	3000 BLK.	GEN PERSHING	S DERBIGNY	SMOKE	SWBNET,
108-008	108-007	04/11/2018	295.00	4326	S DERBIGNY	NAPOLEON AV	SMOKE	SWBNET,
108-009	108-007	04/11/2018	18.00	4228	S DERBIGNY	GEN PERSHING	SMOKE	SWBNET,
108-010	108-009	04/11/2018	275.00	3001	GEN PERSHING	S CLAIBORNE AV	SMOKE	SWBNET,
108-011	108-009	04/11/2018	270.00	3135	GEN PERSHING	S ROMAN	SMOKE	SWBNET,

<u>STRUCT 1</u>	<u>STRUCT 2</u>	<u>INSP DATE</u>	<u>LENGTH</u>	<u>ADDRESS</u>	<u>STREET</u>	<u>CROSS STREET</u>	<u>ACTIVITY</u>	<u>INSPECTED BY</u>
108-012	108-007	04/11/2018	325.00	3100 BLK.	GEN PERSHING	S ROMAN	SMOKE	SWBNET,
108-013	108-012	04/17/2018	295.00	4328	S ROMAN	NAPOLEON AV	SMOKE	SWBNET,
108-014	108-012	04/11/2018	352.00	4200	S ROMAN	MILAN	SMOKE	SWBNET,
108-015	108-009	04/11/2018	338.00	4200	S DERBIGNY	MILAN	SMOKE	SWBNET,
108-015	108-014	04/11/2018	328.00	3100 BLK.	MILAN	S DERBIGNY	SMOKE	SWBNET,
108-016	108-015	04/11/2018	298.00	4100	S DERBIGNY	GEN TAYLOR	SMOKE	SWBNET,
108-017	108-016	04/17/2018	255.00	3000	GEN TAYLOR	S CLAIBORNE AV	SMOKE	SWBNET,
108-018	108-015	04/12/2018	304.00	3000	MILAN	S CLAIBORNE AV	SMOKE	SWBNET,
108-019	108-018	04/12/2018	307.00	4101	S CLAIBORNE AV	GEN TAYLOR	SMOKE	SWBNET,
108-020	108-014	04/12/2018	265.00	3238	MILAN	S PRIEUR	SMOKE	SWBNET,
108-021	108-014	04/17/2018	260.00	4100	S ROMAN	GEN TAYLOR	SMOKE	SWBNET,
108-023	108-021	04/17/2018	225.00	3108	GEN TAYLOR	S DERBIGNY	SMOKE	SWBNET,
108-024	108-021	04/12/2018	19.00	4100 BLK.	S ROMAN	GEN TAYLOR	SMOKE	SWBNET,
108-025	108-024	04/12/2018	330.00	3200 BLK.	GEN TAYLOR	S PRIEUR	SMOKE	SWBNET,
108-026	108-025	04/12/2018	350.00	3700	S PRIEUR	DELACHAISE	SMOKE	SWBNET,
108-027	108-026	04/12/2018	270.00	3332	DELACHAISE	S JOHNSON	SMOKE	SWBNET,
108-028	108-024	04/12/2018	371.00	3700	S ROMAN	DELACHAISE	SMOKE	SWBNET,
108-029	108-028	04/12/2018	285.00	3240	DELACHAISE	S PRIEUR	SMOKE	SWBNET,
108-030	108-028	04/17/2018	325.00	3100	DELACHAISE	S DERBIGNY	SMOKE	SWBNET,
108-031	108-030	04/12/2018	330.00	3000	DELACHAISE	S CLAIBORNE AV	SMOKE	SWBNET,
108-032	108-016	04/12/2018	25.00	4000 BLK.	S DERBIGNY	GEN TAYLOR	SMOKE	SWBNET,
108-032	108-024	04/12/2018	331.00	3100	GEN TAYLOR	S DERBIGNY	SMOKE	SWBNET,
108-033	108-032	04/12/2018	335.00	4000	S DERBIGNY	DELACHAISE	SMOKE	SWBNET,
108-034	108-032	04/12/2018	310.00	3001	GEN TAYLOR	S CLAIBORNE AV	SMOKE	SWBNET,
108-035	108-034	04/12/2018	365.00	3701	S CLAIBORNE AV	DELACHAISE	SMOKE	SWBNET,
108-036	131-044	04/13/2018	301.00	3400 BLK.	S CLAIBORNE AV	DELACHAISE	SMOKE	SWBNET,
108-037	108-012	04/13/2018	326.00	3200 BLK.	GEN PERSHING	S PRIEUR	SMOKE	SWBNET,
108-038	108-037	04/13/2018	295.00	4339	S PRIEUR	NAPOLEON AV	SMOKE	SWBNET,
108-039	108-037	04/13/2018	15.00	4239	S PRIEUR	GEN PERSHING	SMOKE	SWBNET,
108-040	108-039	04/13/2018	265.00	3201	GEN PERSHING	S ROMAN	SMOKE	SWBNET,
108-041	108-039	04/13/2018	336.00	4201	S PRIEUR	MILAN	SMOKE	SWBNET,
108-042	108-041	04/13/2018	270.00	3300	MILAN	S JOHNSON	SMOKE	SWBNET,
108-043	108-041	04/13/2018	179.00	4101	S PRIEUR	GEN TAYLOR	SMOKE	SWBNET,
108-045	109-002	04/13/2018	325.00	3301	NAPOLEON AV	S PRIEUR	SMOKE	SWBNET,
108-046	108-045	04/18/2018	265.00	3203	NAPOLEON AV	S ROMAN	SMOKE	SWBNET,
109-001	108-037	04/13/2018	327.00	3300 BLK.	GEN PERSHING	S JOHNSON	SMOKE	SWBNET,
109-002	109-001	04/13/2018	340.00	4300 BLK.	S JOHNSON	NAPOLEON AV	SMOKE	SWBNET,
109-003	109-002	04/13/2018	68.00	3400 BLK.	S JOHNSON	NAPOLEON AV	SMOKE	SWBNET,
109-004	109-002	04/13/2018	185.00	3411	NAPOLEON AV	S GALVEZ	SMOKE	SWBNET,
109-005	109-001	04/13/2018	240.00	3429	GEN PERSHING	S GALVEZ	SMOKE	SWBNET,
109-006	109-005	04/16/2018	294.00	4322	S GALVEZ	NAPOLEON AV	SMOKE	SWBNET,
109-007	109-001	04/17/2018	353.00	4201	S JOHNSON	MILAN	SMOKE	SWBNET,
109-008	109-007	04/16/2018	275.00	3431	MILAN	S GALVEZ	SMOKE	SWBNET,

<u>STRUCT 1</u>	<u>STRUCT 2</u>	<u>INSP DATE</u>	<u>LENGTH</u>	<u>ADDRESS</u>	<u>STREET</u>	<u>CROSS STREET</u>	<u>ACTIVITY</u>	<u>INSPECTED BY</u>
109-009	109-005	04/16/2018	90.00	3400 BLK.	GEN PERSHING	S GALVEZ	SMOKE	SWBNET,
109-010	109-009	04/16/2018	339.00	4300 BLK.	S GALVEZ	NAPOLEON AV	SMOKE	SWBNET,
109-011	109-010	04/16/2018	288.00	3500 BLK.	NAPOLEON AV	S MIRO	SMOKE	SWBNET,
109-012	109-009	04/16/2018	350.00	4200	S GALVEZ	MILAN	SMOKE	SWBNET,
109-013	109-012	04/16/2018	130.00	4101	S GALVEZ	GEN TAYLOR	SMOKE	SWBNET,
109-016	109-013	04/16/2018	25.00	3700 BLK.	S GALVEZ	GEN TAYLOR	SMOKE	SWBNET,
109-017	109-016	04/16/2018	246.00	3536	GEN TAYLOR	S MIRO	SMOKE	SWBNET,
109-018	109-016	04/16/2018	315.00	3701	S GALVEZ	DELACHAISE	SMOKE	SWBNET,
109-019	109-018	04/16/2018	30.00	3501	DELACHAISE	S GALVEZ	SMOKE	SWBNET,
109-020	109-018	04/16/2018	300.00	3541	DELACHAISE	S MIRO	SMOKE	SWBNET,
109-021	109-020	04/16/2018	294.00	3500 BLK.	S MIRO	GEN TAYLOR	SMOKE	SWBNET,
109-022	109-021	04/16/2018	262.00	3625	GEN TAYLOR	S TONTI	SMOKE	SWBNET,
109-023	109-020	04/16/2018	321.00	3637	DELACHAISE	S TONTI	SMOKE	SWBNET,
109-024	109-023	04/17/2018	278.00	3500 BLK.	S TONTI	GEN TAYLOR	SMOKE	SWBNET,
109-025	109-024	04/17/2018	267.00	3735	GEN TAYLOR	S ROCHEBLAVE	SMOKE	SWBNET,
109-026	109-009	04/17/2018	285.00	3500 BLK.	GEN PERSHING	S MIRO	SMOKE	SWBNET,
109-027	109-026	04/17/2018	296.00	4300 BLK.	S MIRO	NAPOLEON AV	SMOKE	SWBNET,
109-028	109-026	06/25/2018	350.00	4200	S MIRO	MILAN	SMOKE	SWBNET,
109-029	109-028	06/25/2018	265.00	3600 BLK.	MILAN	S TONTI	SMOKE	SWBNET,
109-030	109-028	06/25/2018	97.00	4100	S MIRO	GEN TAYLOR	SMOKE	SWBNET,
109-033	109-026	06/25/2018	322.00	3600 BLK.	GEN PERSHING	S TONTI	SMOKE	SWBNET,
109-034	109-033	06/25/2018	296.00	4300 BLK.	S TONTI	NAPOLEON AV	SMOKE	SWBNET,
109-035	109-033	06/25/2018	349.00	4200	S TONTI	MILAN	SMOKE	SWBNET,
109-036	109-035	06/25/2018	265.00	3700 BLK.	MILAN	S ROCHEBLAVE	SMOKE	SWBNET,
109-037	110-002	06/25/2018	270.00	3701	NAPOLEON AV	S TONTI	SMOKE	SWBNET,
109-038	108-025	06/25/2018	325.00	3300 BLK.	GEN TAYLOR	S JOHNSON	SMOKE	SWBNET,
109-039	109-038	06/25/2018	253.00	3400 BLK.	GEN TAYLOR	S GALVEZ	SMOKE	SWBNET,
109-040	109-043	06/25/2018	122.00	4124	S JOHNSON	MILAN	SMOKE	SWBNET,
109-041	109-038	06/25/2018	335.00	3700	S JOHNSON	DELACHAISE	SMOKE	SWBNET,
109-042	109-041	06/25/2018	205.00	3428	DELACHAISE	S GALVEZ	SMOKE	SWBNET,
109-043	109-038	06/25/2018	23.00	4100	S JOHNSON	GEN TAYLOR	SMOKE	SWBNET,
109-044	109-011	06/25/2018	268.00	3641	NAPOLEON AV	S TONTI	SMOKE	SWBNET,
110-001	109-033	06/25/2018	325.00	3700 BLK.	GEN PERSHING	S ROCHEBLAVE	SMOKE	SWBNET,
110-002	110-001	06/25/2018	339.00	4338	S ROCHEBLAVE	NAPOLEON AV	SMOKE	SWBNET,
110-003	110-002	07/02/2018	287.00	3837	NAPOLEON AV	S DORGENOIS	SMOKE	SWBNET,
110-004	110-001	06/26/2018	332.00	4200	S ROCHEBLAVE	MILAN	SMOKE	SWBNET,
110-005	110-004	06/26/2018	225.00	3820	GEN TAYLOR	S DORGENOIS	SMOKE	SWBNET,
110-006	110-004	06/26/2018	20.00	4100 BLK.	S ROCHEBLAVE	MILAN	SMOKE	SWBNET,
110-007	110-006	06/26/2018	45.00	3700 BLK.	S ROCHEBLAVE	GEN TAYLOR	SMOKE	SWBNET,
110-008	110-007	06/25/2018	295.00	3820	GEN TAYLOR	S DORGENOIS	SMOKE	SWBNET,
110-009	110-007	06/28/2018	235.00	3700 BLK.	S ROCHEBLAVE	DELACHAISE	SMOKE	SWBNET,
110-010	110-009	06/26/2018	362.00	3841	DELACHAISE	S DORGENOIS	SMOKE	SWBNET,
110-012	110-010	07/02/2018	13.00	3900	DELACHAISE	S DORGENOIS	SMOKE	SWBNET,

<u>STRUCT 1</u>	<u>STRUCT 2</u>	<u>INSP DATE</u>	<u>LENGTH</u>	<u>ADDRESS</u>	<u>STREET</u>	<u>CROSS STREET</u>	<u>ACTIVITY</u>	<u>INSPECTED BY</u>
110-013	110-012	06/26/2018	24.00	3400 BLK.	S DORGENOIS	LOUISIANA AV PK	SMOKE	SWBNET,
110-014	110-012	06/26/2018	55.00	3908	DELACHAISE	S DORGENOIS	SMOKE	SWBNET,
110-015	110-014	06/26/2018	441.00	3900 BLK.	DELACHAISE	S BROAD	SMOKE	SWBNET,
110-016	110-001	06/26/2018	355.00	3800 BLK.	GEN PERSHING	S DORGENOIS	SMOKE	SWBNET,
110-017	110-016	06/25/2018	296.00	4300 BLK.	S DORGENOIS	NAPOLEON AV	SMOKE	SWBNET,
110-018	110-016	06/26/2018	310.00	4200	S DORGENOIS	GEN TAYLOR	SMOKE	SWBNET,
110-019	110-018	06/26/2018	145.00	3920	GEN TAYLOR	S BROAD	SMOKE	SWBNET,
110-020	110-018	07/02/2018	30.00	3700 BLK.	S DORGENOIS	GEN TAYLOR	SMOKE	SWBNET,
110-021	110-020	06/26/2018	231.00	3931	GEN TAYLOR	S BROAD	SMOKE	SWBNET,
110-022	110-021	06/26/2018	230.00	3900 BLK.	GEN TAYLOR	S BROAD	SMOKE	SWBNET,
110-023	110-022	06/26/2018	146.00	3700 BLK.	S BROAD	DELACHAISE	SMOKE	SWBNET,
110-024	110-016	06/26/2018	284.00	3900 BLK.	GEN PERSHING	S BROAD	SMOKE	SWBNET,
110-025	110-024	06/26/2018	270.00	4300 BLK.	S BROAD	NAPOLEON AV	SMOKE	SWBNET,
110-026	110-024	06/26/2018	248.00	4204	S BROAD	GEN TAYLOR	SMOKE	SWBNET,
110-027	099-036	06/27/2018	320.00	3700 BLK.	JENA	S ROCHEBLAVE	SMOKE	SWBNET,
110-028	110-027	06/22/2018	336.00	4401	S ROCHEBLAVE	NAPOLEON AV	SMOKE	SWBNET,
110-029	110-028	06/27/2018	339.00	3840	NAPOLEON AV	S BROAD	SMOKE	SWBNET,
110-030	110-027	06/27/2018	334.00	3837	JENA	S GAYOSO	SMOKE	SWBNET,
110-031	110-027	06/27/2018	348.00	4500 BLK	S ROCHEBLAVE	CADIZ	SMOKE	SWBNET,
110-032	110-031	06/27/2018	66.00	4900	S ROCHEBLAVE	CADIZ	SMOKE	SWBNET,
110-033	110-031	06/22/2018	165.00	3700 BLK.	CADIZ	S GAYOSO	SMOKE	SWBNET,
110-034	109-023	06/27/2018	291.00	3700	DELACHAISE	S ROCHEBLAVE	SMOKE	SWBNET,
111-001	112-059	06/27/2018	301.00	501	PENISTON	TCHOUPITOULAS	SMOKE	SWBNET,
111-002	111-001	06/27/2018	245.00	3831	TCHOUPITOULAS	GEN TAYLOR	SMOKE	SWBNET,
111-004	112-060	06/27/2018	340.00	700	AMELIA	TCHOUPITOULAS	SMOKE	SWBNET,
111-005	111-004	06/22/2018	297.00	3637	TCHOUPITOULAS	ANTONINE	SMOKE	SWBNET,
111-006	112-025	06/27/2018	61.00	700	FOUCHER	TCHOUPITOULAS	SMOKE	SWBNET,
111-008	112-029	06/27/2018	521.00	701	ALINE	TCHOUPITOULAS	SMOKE	SWBNET,
111-009	111-008	06/27/2018	19.00	701	ALINE	TCHOUPITOULAS	SMOKE	SWBNET,
111-011	111-008	06/27/2018	288.00	3443	TCHOUPITOULAS	DELACHAISE	SMOKE	SWBNET,
111-012	112-031	06/27/2018	561.00	702	DELACHAISE	TCHOUPITOULAS	SMOKE	SWBNET,
111-013	117-003	06/18/2018	70.00	3300 BLK.	CHIPPEWA	LOUISIANA AV	SMOKE	SWBNET,
111-014	111-008	07/02/2018	24.00	3501	TCHOUPITOULAS	ALINE	SMOKE	SWBNET,
111-015	111-014	07/02/2018	227.00	3533	TCHOUPITOULAS	FOUCHER	SMOKE	SWBNET,
112-001	113-029	06/27/2018	380.00	1100	ALINE	MAGAZINE	SMOKE	SWBNET,
112-002	112-001	06/28/2018	305.00	3500 BLK.	MAGAZINE	FOUCHER	SMOKE	SWBNET,
112-002	113-030	06/28/2018	385.00	1100	FOUCHER	MAGAZINE	SMOKE	SWBNET,
112-003	112-002	06/28/2018	320.00	3637	MAGAZINE	ANTONINE	SMOKE	SWBNET,
112-004	112-003	07/02/2018	275.00	1012	ANTONINE	CONSTANCE	SMOKE	SWBNET,
112-005	112-002	06/28/2018	305.00	1004	FOUCHER	CONSTANCE	SMOKE	SWBNET,
112-006	112-001	06/28/2018	217.00	3443	MAGAZINE	DELACHAISE	SMOKE	SWBNET,
112-007	112-006	06/28/2018	265.00	1008	DELACHAISE	CONSTANCE	SMOKE	SWBNET,
112-008	112-001	06/28/2018	340.00	1000	ALINE	CONSTANCE	SMOKE	SWBNET,

<u>STRUCT 1</u>	<u>STRUCT 2</u>	<u>INSP DATE</u>	<u>LENGTH</u>	<u>ADDRESS</u>	<u>STREET</u>	<u>CROSS STREET</u>	<u>ACTIVITY</u>	<u>INSPECTED BY</u>
112-009	112-008	06/28/2018	190.00	3447	CONSTANCE	DELACHAISE	SMOKE	SWBNET,
112-010	112-008	06/28/2018	315.00	3500 BLK.	CONSTANCE	FOUCHER	SMOKE	SWBNET,
112-011	112-010	06/28/2018	250.00	3631	CONSTANCE	ANTONINE	SMOKE	SWBNET,
112-012	112-008	07/02/2018	45.00	940	ALINE	CONSTANCE	SMOKE	SWBNET,
112-013	112-012	06/25/2018	251.00	3446	CONSTANCE	DELACHAISE	SMOKE	SWBNET,
112-014	112-013	06/28/2018	320.00	3406	CONSTANCE	LOUISIANA AV	SMOKE	SWBNET,
112-015	112-013	06/28/2018	292.00	900	DELACHAISE	LAUREL	SMOKE	SWBNET,
112-016	112-012	06/28/2018	312.00	3500 BLK.	CONSTANCE	FOUCHER	SMOKE	SWBNET,
112-017	112-016	06/28/2018	310.00	3638	CONSTANCE	ANTONINE	SMOKE	SWBNET,
112-018	112-017	06/28/2018	289.00	902	ANTONINE	LAUREL	SMOKE	SWBNET,
112-019	112-016	06/28/2018	350.00	900	FOUCHER	LAUREL	SMOKE	SWBNET,
112-019	112-026	07/02/2018	315.00	3532	LAUREL	FOUCHER	SMOKE	SWBNET,
112-020	112-019	06/28/2018	310.00	3630	LAUREL	ANTONINE	SMOKE	SWBNET,
112-021	112-020	06/29/2018	275.00	804	ANTONINE	ANNUNCIATION	SMOKE	SWBNET,
112-022	112-019	06/29/2018	346.00	800	FOUCHER	ANNUNCIATION	SMOKE	SWBNET,
112-023	112-022	06/29/2018	305.00	3632	ANNUNCIATION	ANTONINE	SMOKE	SWBNET,
112-024	112-023	06/29/2018	320.00	710	ANTONINE	TCHOUPITOULAS	SMOKE	SWBNET,
112-025	112-022	06/29/2018	383.00	700	FOUCHER	TCHOUPITOULAS	SMOKE	SWBNET,
112-026	112-012	06/29/2018	350.00	900	ALINE	LAUREL	SMOKE	SWBNET,
112-027	112-026	06/29/2018	280.00	3442	LAUREL	DELACHAISE	SMOKE	SWBNET,
112-028	112-027	06/29/2018	295.00	804	DELACHAISE	ANNUNCIATION	SMOKE	SWBNET,
112-029	112-026	06/29/2018	344.00	801	ALINE	ANNUNCIATION	SMOKE	SWBNET,
112-030	112-029	06/29/2018	280.00	3530	ANNUNCIATION	FOUCHER	SMOKE	SWBNET,
112-031	112-029	06/29/2018	295.00	3445	ANNUNCIATION	DELACHAISE	SMOKE	SWBNET,
112-032	118-016	06/29/2018	355.00	3300 BLK.	ANNUNCIATION	LOUISIANA AV	SMOKE	SWBNET,
112-033	112-032	06/29/2018	430.00	701	LOUISIANA AV	CHIPPEWA	SMOKE	SWBNET,
112-034	118-002	06/29/2018	360.00	3341	MAGAZINE	LOUISIANA AV	SMOKE	SWBNET,
112-035	112-034	06/29/2018	305.00	1001	LOUISIANA AV	CONSTANCE	SMOKE	SWBNET,
112-036	112-034	06/29/2018	65.00	3400	MAGAZINE	LOUISIANA AV	SMOKE	SWBNET,
112-037	112-036	06/29/2018	325.00	3440	MAGAZINE	DELACHAISE	SMOKE	SWBNET,
112-039	112-036	07/02/2018	370.00	1000	LOUISIANA AV	CONSTANCE	SMOKE	SWBNET,
112-039	112-038	07/02/2018	66.00	3400	CONSTANCE	LOUISIANA AV	SMOKE	SWBNET,
112-040	112-039	07/02/2018	315.00	3439	CONSTANCE	DELACHAISE	SMOKE	SWBNET,
112-041	112-038	07/02/2018	368.00	901	LOUISIANA AV	LAUREL	SMOKE	SWBNET,
112-041	118-015	07/02/2018	361.00	3300 BLK.	LAUREL	LOUISIANA AV	SMOKE	SWBNET,
112-042	112-039	07/02/2018	366.00	900	LOUISIANA AV	LAUREL	SMOKE	SWBNET,
112-042	112-041	07/02/2018	67.00	340	LAUREL	LOUISIANA AV	SMOKE	SWBNET,
112-043	112-042	07/02/2018	315.00	3440	LAUREL	DELACHAISE	SMOKE	SWBNET,
112-044	112-041	07/02/2018	285.00	807	LOUISIANA AV	ANNUNCIATION	SMOKE	SWBNET,
112-045	112-042	07/02/2018	360.00	800	LOUISIANA AV	ANNUNCIATION	SMOKE	SWBNET,
112-046	112-045	07/02/2018	320.00	3440	ANNUNCIATION	DELACHAISE	SMOKE	SWBNET,
112-047	112-045	07/02/2018	405.00	708	LOUISIANA AV	CHIPPEWA	SMOKE	SWBNET,
112-048	102-038	07/02/2018	275.00	3801	MAGAZINE	PENISTON	SMOKE	SWBNET,

<u>STRUCT 1</u>	<u>STRUCT 2</u>	<u>INSP DATE</u>	<u>LENGTH</u>	<u>ADDRESS</u>	<u>STREET</u>	<u>CROSS STREET</u>	<u>ACTIVITY</u>	<u>INSPECTED BY</u>
112-048	113-053	07/02/2018	368.00	900	PENISTON	MAGAZINE	SMOKE	SWBNET,
112-049	112-048	07/02/2018	300.00	804	PENISTON	CONSTANCE	SMOKE	SWBNET,
112-050	112-048	07/02/2018	290.00	3701	MAGAZINE	AMELIA	SMOKE	SWBNET,
112-051	112-050	06/22/2018	180.00	3634	MAGAZINE	ANTONINE	SMOKE	SWBNET,
112-052	112-050	06/25/2018	290.00	1008	AMELIA	CONSTANCE	SMOKE	SWBNET,
112-053	102-046	06/22/2018	282.00	3800	CONSTANCE	PENISTON	SMOKE	SWBNET,
112-054	112-053	06/22/2018	283.00	3700	CONSTANCE	AMELIA	SMOKE	SWBNET,
112-055	112-054	06/22/2018	213.00	3638	CONSTANCE	ANTONINE	SMOKE	SWBNET,
112-056	102-049	06/22/2018	286.00	3800	LAUREL	PENISTON	SMOKE	SWBNET,
112-056	112-053	06/22/2018	358.00	700	PENISTON	LAUREL	SMOKE	SWBNET,
112-057	112-054	06/22/2018	355.00	900	AMELIA	LAUREL	SMOKE	SWBNET,
112-057	112-056	06/22/2018	286.00	3700	LAUREL	AMELIA	SMOKE	SWBNET,
112-058	112-057	06/25/2018	226.00	3638	LAUREL	ANTONINE	SMOKE	SWBNET,
112-059	102-051	06/22/2018	295.00	3800	ANNUNCIATION	PENISTON	SMOKE	SWBNET,
112-059	112-056	06/22/2018	295.00	600	PENISTON	ANNUNCIATION	SMOKE	SWBNET,
112-060	112-057	06/22/2018	297.00	800	AMELIA	ANNUNCIATION	SMOKE	SWBNET,
112-060	112-059	06/22/2018	285.00	3700	ANNUNCIATION	AMELIA	SMOKE	SWBNET,
112-061	112-060	06/22/2018	261.00	3641	ANNUNCIATION	ANTONINE	SMOKE	SWBNET,
112-062	102-043	06/22/2018	282.00	3801	CONSTANCE	PENISTON	SMOKE	SWBNET,
112-063	112-062	06/22/2018	283.00	3701	CONSTANCE	AMELIA	SMOKE	SWBNET,
112-064	112-063	06/25/2018	203.00	3645	CONSTANCE	ANTONINE	SMOKE	SWBNET,
113-002	113-001	06/25/2018	375.00	3400 BLK.	PRYTANIA	DELACHAISE	SMOKE	SWBNET,
113-002	114-020	06/25/2018	468.00	1500	DELACHAISE	PRYTANIA	SMOKE	SWBNET,
113-003	113-002	06/25/2018	95.00	3500	PRYTANIA	ALINE	SMOKE	SWBNET,
113-004	113-003	06/25/2018	30.00	3500	PRYTANIA	ALINE	SMOKE	SWBNET,
113-005	113-004	06/25/2018	290.00	3500 BLK.	PRYTANIA	FOUCHER	SMOKE	SWBNET,
113-006	113-005	07/02/2018	400.00	1410	FOUCHER	COLISEUM	SMOKE	SWBNET,
113-007	113-005	06/25/2018	250.00	3631	PRYTANIA	ANTONINE	SMOKE	SWBNET,
113-008	113-002	06/25/2018	420.00	1403	DELACHAISE	COLISEUM	SMOKE	SWBNET,
113-009	113-001	06/25/2018	520.00	1400	LOUISIANA AV	COLISEUM	SMOKE	SWBNET,
113-010	113-009	06/25/2018	65.00	3400	COLISEUM	LOUISIANA AV	SMOKE	SWBNET,
113-011	113-009	06/25/2018	368.00	3440	COLISEUM	DELACHAISE	SMOKE	SWBNET,
113-012	113-011	06/25/2018	297.00	1300	DELACHAISE	CHESTNUT	SMOKE	SWBNET,
113-013	113-012	06/26/2018	355.00	1200	DELACHAISE	CAMP	SMOKE	SWBNET,
113-014	113-013	06/26/2018	306.00	1111	DELACHAISE	MAGAZINE	SMOKE	SWBNET,
113-015	113-009	06/26/2018	295.00	1300	LOUISIANA AV	CHESTNUT	SMOKE	SWBNET,
113-016	113-015	06/26/2018	300.00	3437	CHESTNUT	DELACHAISE	SMOKE	SWBNET,
113-019	113-018	06/26/2018	285.00	3435	CAMP	DELACHAISE	SMOKE	SWBNET,
113-021	112-034	07/02/2018	385.00	1100 BLK.	LOUISIANA AV	CAMP	SMOKE	SWBNET,
113-022	113-011	06/26/2018	145.00	3400 BLK.	COLISEUM	ALINE	SMOKE	SWBNET,
113-023	113-022	06/26/2018	20.00	1300 BLK.	ALINE	COLISEUM	SMOKE	SWBNET,
113-024	113-022	06/26/2018	290.00	1300	ALINE	CHESTNUT	SMOKE	SWBNET,
113-025	113-024	06/26/2018	310.00	3500 BLK.	CHESTNUT	FOUCHER	SMOKE	SWBNET,

<u>STRUCT 1</u>	<u>STRUCT 2</u>	<u>INSP DATE</u>	<u>LENGTH</u>	<u>ADDRESS</u>	<u>STREET</u>	<u>CROSS STREET</u>	<u>ACTIVITY</u>	<u>INSPECTED BY</u>
113-026	113-025	07/02/2018	280.00	1213	FOUCHER	CAMP	SMOKE	SWBNET,
113-027	113-025	06/27/2018	310.00	3635	CHESTNUT	ANTONINE	SMOKE	SWBNET,
113-028	113-027	06/27/2018	253.00	1216	ANTONINE	CAMP	SMOKE	SWBNET,
113-029	113-024	06/27/2018	360.00	1200	ALINE	CAMP	SMOKE	SWBNET,
113-030	113-029	06/27/2018	305.00	3500 BLK.	CAMP	FOUCHER	SMOKE	SWBNET,
113-031	113-030	06/27/2018	313.00	3631	CAMP	ANTONINE	SMOKE	SWBNET,
113-032	113-031	06/27/2018	269.00	1108	ANTONINE	MAGAZINE	SMOKE	SWBNET,
113-033	113-023	07/02/2018	308.00	3500 BLK.	COLISEUM	FOUCHER	SMOKE	SWBNET,
113-034	113-033	06/27/2018	204.00	1304	FOUCHER	CHESTNUT	SMOKE	SWBNET,
113-035	113-033	06/27/2018	305.00	3630	COLISEUM	ANTONINE	SMOKE	SWBNET,
113-036	113-035	06/27/2018	220.00	1305	ANTONINE	CHESTNUT	SMOKE	SWBNET,
113-037	114-019	06/27/2018	550.00	1500 BLK.	LOUISIANA AV	PRYTANIA	SMOKE	SWBNET,
113-039	103-029	06/27/2018	265.00	3800	PRYTANIA	PENISTON	SMOKE	SWBNET,
113-040	113-039	06/27/2018	153.00	1315	PENISTON	PERRIER	SMOKE	SWBNET,
113-041	113-039	07/02/2018	268.00	3700	PRYTANIA	AMELIA	SMOKE	SWBNET,
113-042	113-041	06/27/2018	407.00	1406	AMELIA	COLISEUM	SMOKE	SWBNET,
113-043	113-041	06/27/2018	103.00	3635	PRYTANIA	ANTONINE	SMOKE	SWBNET,
113-044	113-043	06/27/2018	370.00	1417	ANTONINE	COLISEUM	SMOKE	SWBNET,
113-046	113-045	06/27/2018	193.00	3710	PERRIER	AMELIA	SMOKE	SWBNET,
113-047	103-040	06/28/2018	270.00	3801	COLISEUM	PENISTON	SMOKE	SWBNET,
113-047	113-045	06/28/2018	255.00	1200	PENISTON	COLISEUM	SMOKE	SWBNET,
113-048	113-047	06/28/2018	280.00	3700	COLISEUM	AMELIA	SMOKE	SWBNET,
113-049	113-048	06/28/2018	225.00	1301	AMELIA	CHESTNUT	SMOKE	SWBNET,
113-050	103-041	06/28/2018	275.00	3800	CHESTNUT	PENISTON	SMOKE	SWBNET,
113-050	113-047	06/28/2018	300.00	1100	PENISTON	CHESTNUT	SMOKE	SWBNET,
113-051	113-050	06/28/2018	280.00	3701	CHESTNUT	AMELIA	SMOKE	SWBNET,
113-052	113-051	06/28/2018	285.00	1210	AMELIA	CAMP	SMOKE	SWBNET,
113-053	103-045	06/25/2018	278.00	3803	CAMP	PENISTON	SMOKE	SWBNET,
113-053	113-050	06/28/2018	380.00	1000	PENISTON	CAMP	SMOKE	SWBNET,
113-054	113-053	06/28/2018	283.00	3700	CAMP	AMELIA	SMOKE	SWBNET,
113-055	113-054	06/28/2018	148.00	3638	CAMP	ANTONINE	SMOKE	SWBNET,
114-001	115-020	06/28/2018	360.00	1800	LOUISIANA AV	BARONNE	SMOKE	SWBNET,
114-002	114-001	06/28/2018	64.00	3329	BARONNE	LOUISIANA AV	SMOKE	SWBNET,
114-003	114-002	06/28/2018	340.00	1701	LOUISIANA AV	CARONDELET	SMOKE	SWBNET,
114-004	114-003	06/28/2018	280.00	1600 BLK.	LOUISIANA AV	ST CHARLES AV	SMOKE	SWBNET,
114-005	114-001	06/28/2018	374.00	3400 BLK.	BARONNE	DELACHAISE	SMOKE	SWBNET,
114-006	114-005	06/28/2018	237.00	1706	DELACHAISE	CARONDELET	SMOKE	SWBNET,
114-007	114-005	06/28/2018	309.00	3500 BLK.	BARONNE	FOUCHER	SMOKE	SWBNET,
114-008	114-007	06/28/2018	240.00	1715	FOUCHER	CARONDELET	SMOKE	SWBNET,
114-009	114-001	06/29/2018	360.00	1700 BLK.	LOUISIANA AV	CARONDELET	SMOKE	SWBNET,
114-010	114-009	06/29/2018	371.00	3400 BLK.	CARONDELET	DELACHAISE	SMOKE	SWBNET,
114-011	114-010	07/02/2018	275.00	1606	DELACHAISE	ST CHARLES AV	SMOKE	SWBNET,
114-012	114-010	06/29/2018	343.00	3500 BLK.	CARONDELET	FOUCHER	SMOKE	SWBNET,

<u>STRUCT 1</u>	<u>STRUCT 2</u>	<u>INSP DATE</u>	<u>LENGTH</u>	<u>ADDRESS</u>	<u>STREET</u>	<u>CROSS STREET</u>	<u>ACTIVITY</u>	<u>INSPECTED BY</u>
114-013	114-012	06/29/2018	260.00	1617	FOUCHER	ST CHARLES AV	SMOKE	SWBNET,
114-014	114-009	06/29/2018	360.00	1600	LOUISIANA AV	ST CHARLES AV	SMOKE	SWBNET,
114-015	114-014	06/29/2018	383.00	3400 BLK.	ST CHARLES AV	DELACHAISE	SMOKE	SWBNET,
114-016	114-015	06/29/2018	365.00	3500 BLK.	ST CHARLES AV	FOUCHER	SMOKE	SWBNET,
114-017	114-016	06/29/2018	269.00	3625	ST CHARLES AV	AMELIA	SMOKE	SWBNET,
114-018	114-014	06/29/2018	87.00	1500 BLK.	LOUISIANA AV	ST CHARLES AV	SMOKE	SWBNET,
114-019	114-018	06/29/2018	65.00	3338	ST CHARLES AV	LOUISIANA AV	SMOKE	SWBNET,
114-020	114-018	07/02/2018	375.00	3400 BLK.	ST CHARLES AV	DELACHAISE	SMOKE	SWBNET,
114-021	114-020	06/29/2018	68.00	3442	ST CHARLES AV	ALINE	SMOKE	SWBNET,
114-022	114-021	06/29/2018	405.00	1517	ALINE	PRYTANIA	SMOKE	SWBNET,
114-023	114-021	06/29/2018	312.00	3500 BLK.	ST CHARLES AV	FOUCHER	SMOKE	SWBNET,
114-024	114-023	06/29/2018	370.00	1500 BLK.	FOUCHER	PRYTANIA	SMOKE	SWBNET,
114-025	114-023	06/24/2018	235.00	3636	ST CHARLES AV	ANTONINE	SMOKE	SWBNET,
114-026	104-001	06/29/2018	267.00	3801	BARONNE	PENISTON	SMOKE	SWBNET,
114-026	115-049	06/29/2018	350.00	1800 BLK.	PENISTON	BARONNE	SMOKE	SWBNET,
114-027	114-026	07/02/2018	255.00	3701	BARONNE	AMELIA	SMOKE	SWBNET,
114-028	114-027	06/29/2018	240.00	3606	BARONNE	FOUCHER	SMOKE	SWBNET,
114-029	114-027	07/02/2018	240.00	1724	AMELIA	CARONDELET	SMOKE	SWBNET,
114-030	104-004	07/02/2018	268.00	3801	CARONDELET	PENISTON	SMOKE	SWBNET,
114-030	114-026	07/02/2018	365.00	1700 BLK.	PENISTON	CARONDELET	SMOKE	SWBNET,
114-031	114-030	07/02/2018	275.00	1615	PENISTON	ST CHARLES AV	SMOKE	SWBNET,
114-032	114-030	07/02/2018	235.00	3700	CARONDELET	AMELIA	SMOKE	SWBNET,
114-033	114-032	07/02/2018	256.00	1622	AMELIA	ST CHARLES AV	SMOKE	SWBNET,
114-034	114-032	07/02/2018	35.00	3627	CARONDELET	AMELIA	SMOKE	SWBNET,
114-035	114-034	07/02/2018	232.00	3611	CARONDELET	FOUCHER	SMOKE	SWBNET,
114-036	114-034	07/02/2018	258.00	1625	AMELIA	ST CHARLES AV	SMOKE	SWBNET,
114-037	104-016	07/02/2018	266.00	3801	PITT	PENISTON	SMOKE	SWBNET,
114-038	114-037	07/02/2018	114.00	1500 BLK.	PENISTON	ST CHARLES AV	SMOKE	SWBNET,
114-039	114-038	07/02/2018	70.00	1500 BLK.	PENISTON	ST CHARLES AV	SMOKE	SWBNET,
114-040	114-039	07/02/2018	25.00	3700 BLK.	ST CHARLES AV	PENISTON	SMOKE	SWBNET,
114-041	114-040	09/13/2018	87.00	3700 BLK.	ST CHARLES AV	AMELIA	SMOKE	SWBNET,
114-042	104-018	09/24/2018	266.00	3800	PITT	PENISTON	SMOKE	SWBNET,
114-043	114-042	09/13/2018	175.00	1400	PENISTON	PRYTANIA	SMOKE	SWBNET,
114-044	114-042	09/13/2018	103.00	3700 BLK.	PITT	AMELIA	SMOKE	SWBNET,
114-045	114-044	09/13/2018	16.00	3700 BLK.	PITT	AMELIA	SMOKE	SWBNET,
114-046	114-045	09/13/2018	121.00	3700	PITT	AMELIA	SMOKE	SWBNET,
114-047	114-046	09/13/2018	40.00	1520	AMELIA	PITT	SMOKE	SWBNET,
114-048	114-047	09/13/2018	125.00	1504	AMELIA	PRYTANIA	SMOKE	SWBNET,
114-049	114-037	09/13/2018	130.00	3700 BLK.	PITT	AMELIA	SMOKE	SWBNET,
114-050	114-058	09/13/2018	30.00	1500 BLK.	AMELIA	PITT	SMOKE	SWBNET,
114-051	114-050	09/13/2018	99.00	1536	AMELIA	ST CHARLES AV	SMOKE	SWBNET,
114-052	114-047	09/13/2018	35.00	1500 BLK.	AMELIA	PITT	SMOKE	SWBNET,
114-053	113-043	09/13/2018	388.00	1535	ANTONINE	ST CHARLES AV	SMOKE	SWBNET,

<u>STRUCT 1</u>	<u>STRUCT 2</u>	<u>INSP DATE</u>	<u>LENGTH</u>	<u>ADDRESS</u>	<u>STREET</u>	<u>CROSS STREET</u>	<u>ACTIVITY</u>	<u>INSPECTED BY</u>
114-054	115-022	09/13/2018	290.00	1803	LOUISIANA AV	BARONNE	SMOKE	SWBNET,
114-055	115-024	09/13/2018	266.00	1815	DELACHAISE	BARONNE	SMOKE	SWBNET,
114-056	115-025	09/13/2018	255.00	1800 BLK.	FOUCHER	BARONNE	SMOKE	SWBNET,
114-057	114-027	09/14/2018	290.00	1828	AMELIA	DRYADES	SMOKE	SWBNET,
114-058	114-059	09/14/2018	117.00	3700 BLK.	PITT	AMELIA	SMOKE	SWBNET,
114-059	114-049	09/25/2018	30.00	3700 BLK.	PITT	AMELIA	SMOKE	SWBNET,
115-001	116-033	09/14/2018	355.00		LOUISIANA AV	LOYOLA AV	SMOKE	SWBNET,
115-002	115-001	09/14/2018	63.00		LOYOLA AV	LOUISIANA AV	SMOKE	SWBNET,
115-002	116-034	09/14/2018	355.00		LOUISIANA AV	LOYOLA AV	SMOKE	SWBNET,
115-003	115-002	09/14/2018	290.00		LOUISIANA AV	S SARATOGA	SMOKE	SWBNET,
115-004	115-001	09/14/2018	369.00		LOYOLA AV	DELACHAISE	SMOKE	SWBNET,
115-005	115-004	09/14/2018	305.00		DELACHAISE	S SARATOGA	SMOKE	SWBNET,
115-006	115-004	09/14/2018	198.00		LOYOLA AV	FOUCHER	SMOKE	SWBNET,
115-007	115-006	09/14/2018	281.00		FOUCHER	S LIBERTY	SMOKE	SWBNET,
115-008	115-006	09/17/2018	279.00		FOUCHER	S SARATOGA	SMOKE	SWBNET,
115-009	115-001	09/17/2018	347.00		LOUISIANA AV	S SARATOGA	SMOKE	SWBNET,
115-010	115-009	09/17/2018	62.00		S SARATOGA	LOUISIANA AV	SMOKE	SWBNET,
115-011	115-010	09/17/2018	290.00		LOUISIANA AV	DANNEEL	SMOKE	SWBNET,
115-012	115-009	09/17/2018	369.00		S SARATOGA	DELACHAISE	SMOKE	SWBNET,
115-013	115-012	09/17/2018	284.00		DELACHAISE	DANNEEL	SMOKE	SWBNET,
115-014	115-012	09/17/2018	229.00		S SARATOGA	FOUCHER	SMOKE	SWBNET,
115-015	115-014	09/17/2018	160.00		S SARATOGA	AMELIA	SMOKE	SWBNET,
115-016	115-014	09/17/2018	293.00		FOUCHER	DANNEEL	SMOKE	SWBNET,
115-017	115-009	09/17/2018	356.00		LOUISIANA AV	DANNEEL	SMOKE	SWBNET,
115-018	115-017	09/17/2018	63.00		DANNEEL	LOUISIANA AV	SMOKE	SWBNET,
115-019	115-018	09/17/2018	280.00		LOUISIANA AV	DRYADES	SMOKE	SWBNET,
115-020	115-017	09/17/2018	345.00		LOUISIANA AV	DRYADES	SMOKE	SWBNET,
115-021	115-020	09/17/2018	63.00		DRYADES	LOUISIANA AV	SMOKE	SWBNET,
115-022	115-021	09/17/2018	16.00		DRYADES	LOUISIANA AV	SMOKE	SWBNET,
115-023	115-017	09/18/2018	370.00		DANNEEL	DELACHAISE	SMOKE	SWBNET,
115-024	115-020	09/18/2018	370.00		DRYADES	DELACHAISE	SMOKE	SWBNET,
115-024	115-023	09/18/2018	340.00		DELACHAISE	DRYADES	SMOKE	SWBNET,
115-025	115-024	09/18/2018	280.00		DRYADES	FOUCHER	SMOKE	SWBNET,
115-026	115-023	09/18/2018	253.00		DANNEEL	FOUCHER	SMOKE	SWBNET,
115-027	115-026	09/18/2018	190.00		DANNEEL	AMELIA	SMOKE	SWBNET,
115-028	115-026	09/18/2018	289.00		FOUCHER	DRYADES	SMOKE	SWBNET,
115-029	116-075	09/18/2018	350.00		PENISTON	LOYOLA AV	SMOKE	SWBNET,
115-030	115-029	09/18/2018	254.00		PENISTON	S SARATOGA	SMOKE	SWBNET,
115-031	116-076	09/18/2018	331.00		PENISTON	LOYOLA AV	SMOKE	SWBNET,
115-032	115-031	09/18/2018	283.00		PENISTON	S SARATOGA	SMOKE	SWBNET,
115-033	115-031	09/18/2018	218.00		LOYOLA AV	AMELIA	SMOKE	SWBNET,
115-034	115-033	09/19/2018	134.00		LOYOLA AV	FOUCHER	SMOKE	SWBNET,
115-035	115-033	09/19/2018	308.00		AMELIA	S SARATOGA	SMOKE	SWBNET,

<u>STRUCT 1</u>	<u>STRUCT 2</u>	<u>INSP DATE</u>	<u>LENGTH</u>	<u>ADDRESS</u>	<u>STREET</u>	<u>CROSS STREET</u>	<u>ACTIVITY</u>	<u>INSPECTED BY</u>
115-036	105-003	09/19/2018	229.00		S SARATOGA	PENISTON	SMOKE	SWBNET,
115-037	115-036	09/19/2018	43.00		S SARATOGA	PENISTON	SMOKE	SWBNET,
115-038	115-037	09/19/2018	173.00		S SARATOGA	AMELIA	SMOKE	SWBNET,
115-039	115-037	09/19/2018	298.00		PENISTON	DANNEEL	SMOKE	SWBNET,
115-040	115-036	09/19/2018	280.00		PENISTON	DANNEEL	SMOKE	SWBNET,
115-041	105-005	09/19/2018	235.00		DANNEEL	PENISTON	SMOKE	SWBNET,
115-042	115-041	09/19/2018	290.00		PENISTON	DRYADES	SMOKE	SWBNET,
115-043	115-041	09/19/2018	43.00		DANNEEL	PENISTON	SMOKE	SWBNET,
115-044	115-043	09/19/2018	290.00		DANNEEL	DRYADES	SMOKE	SWBNET,
115-045	115-043	09/19/2018	234.00		DANNEEL	AMELIA	SMOKE	SWBNET,
115-046	115-045	09/20/2018	302.00		AMELIA	S SARATOGA	SMOKE	SWBNET,
115-047	115-045	09/14/2018	365.00		AMELIA	DRYADES	SMOKE	SWBNET,
115-048	115-047	09/20/2018	205.00		DRYADES	FOUCHER	SMOKE	SWBNET,
115-049	105-010	09/20/2018	263.00		DRYADES	PENISTON	SMOKE	SWBNET,
115-050	115-049	09/20/2018	185.00		DRYADES	AMELIA	SMOKE	SWBNET,
115-051	116-077	09/20/2018	275.00		AMELIA	LOYOLA AV	SMOKE	SWBNET,
116-001	106-002	04/25/2018	222.00		S ROBERTSON	PENISTON	SMOKE	SWBNET,
116-002	116-001	09/20/2018	300.00		PENISTON	MAGNOLIA	SMOKE	SWBNET,
116-003	116-001	09/20/2018	295.00		PENISTON	FRERET	SMOKE	SWBNET,
116-004	116-001	09/14/2018	46.00		S ROBERTSON	PENISTON	SMOKE	SWBNET,
116-005	116-004	09/20/2018	301.00		PENISTON	FRERET	SMOKE	SWBNET,
116-006	116-004	09/24/2018	283.00		PENISTON	MAGNOLIA	SMOKE	SWBNET,
116-007	106-011	09/25/2018	190.00		FRERET	PENISTON	SMOKE	SWBNET,
116-008	116-007	09/24/2018	302.00		PENISTON	LASALLE	SMOKE	SWBNET,
116-009	116-007	09/24/2018	45.00		FRERET	PENISTON	SMOKE	SWBNET,
116-010	116-009	09/24/2018	302.00		PENISTON	LASALLE	SMOKE	SWBNET,
116-011	116-009	09/24/2018	225.00		FRERET	AMELIA	SMOKE	SWBNET,
116-012	116-011	09/24/2018	290.00		AMELIA	S ROBERTSON	SMOKE	SWBNET,
116-013	106-016	09/24/2018	225.00		LASALLE	PENISTON	SMOKE	SWBNET,
116-014	116-013	09/24/2018	334.00		PENISTON	S LIBERTY	SMOKE	SWBNET,
116-015	116-014	09/24/2018	162.00		S LIBERTY	GEN TAYLOR	SMOKE	SWBNET,
116-016	116-013	09/24/2018	45.00		LASALLE	PENISTON	SMOKE	SWBNET,
116-017	116-016	09/24/2018	337.00		PENISTON	S LIBERTY	SMOKE	SWBNET,
116-018	116-017	09/24/2018	170.00		S LIBERTY	AMELIA	SMOKE	SWBNET,
116-019	116-011	09/24/2018	360.00		AMELIA	LASALLE	SMOKE	SWBNET,
116-019	116-016	09/24/2018	226.00		LASALLE	AMELIA	SMOKE	SWBNET,
116-020	116-019	09/24/2018	204.00		LASALLE	DELACHAISE	SMOKE	SWBNET,
116-021	116-019	09/24/2018	300.00		AMELIA	S LIBERTY	SMOKE	SWBNET,
116-022	116-011	09/25/2018	197.00		FRERET	DELACHAISE	SMOKE	SWBNET,
116-022	116-024	09/24/2018	338.00		DELACHAISE	FRERET	SMOKE	SWBNET,
116-023	116-022	09/24/2018	310.00		DELACHAISE	LASALLE	SMOKE	SWBNET,
116-024	116-026	09/25/2018	375.00		S ROBERTSON	DELACHAISE	SMOKE	SWBNET,
116-025	116-024	09/17/2018	306.00		DELACHAISE	S ROBERTSON	SMOKE	SWBNET,

<u>STRUCT 1</u>	<u>STRUCT 2</u>	<u>INSP DATE</u>	<u>LENGTH</u>	<u>ADDRESS</u>	<u>STREET</u>	<u>CROSS STREET</u>	<u>ACTIVITY</u>	<u>INSPECTED BY</u>
116-026	116-040	09/17/2018	375.00		LOUISIANA AV	S ROBERTSON	SMOKE	SWBNET,
116-027	116-026	09/17/2018	345.00		LOUISIANA AV	FRERET	SMOKE	SWBNET,
116-028	116-027	09/17/2018	318.00		FRERET	DELACHAISE	SMOKE	SWBNET,
116-029	116-027	09/17/2018	352.00		LOUISIANA AV	LASALLE	SMOKE	SWBNET,
116-030	116-029	09/17/2018	371.00		LASALLE	DELACHAISE	SMOKE	SWBNET,
116-031	116-030	09/17/2018	295.00		DELACHAISE	S LIBERTY	SMOKE	SWBNET,
116-032	116-029	09/24/2018	56.00		LASALLE	LOUISIANA AV	SMOKE	SWBNET,
116-033	116-029	09/17/2018	353.00		LOUISIANA AV	S LIBERTY	SMOKE	SWBNET,
116-034	116-032	09/17/2018	353.00		LOUISIANA AV	S LIBERTY	SMOKE	SWBNET,
116-034	116-033	09/17/2018	61.00		S LIBERTY	LOUISIANA AV	SMOKE	SWBNET,
116-035	116-033	09/17/2018	373.00		S LIBERTY	DELACHAISE	SMOKE	SWBNET,
116-036	116-035	09/17/2018	19.00		DELACHAISE	S LIBERTY	SMOKE	SWBNET,
116-037	116-035	09/17/2018	273.00		S LIBERTY	AMELIA	SMOKE	SWBNET,
116-038	116-026	09/17/2018	58.00		S ROBERTSON	LOUISIANA AV	SMOKE	SWBNET,
116-039	116-038	09/24/2018	340.00		LOUISIANA AV	FRERET	SMOKE	SWBNET,
116-040	116-049	09/17/2018	370.00		LOUISIANA AV	MAGNOLIA	SMOKE	SWBNET,
116-041	116-040	09/17/2018	60.00		MAGNOLIA	LOUISIANA AV	SMOKE	SWBNET,
116-042	116-041	09/17/2018	19.00		LOUISIANA AV	MAGNOLIA	SMOKE	SWBNET,
116-043	116-040	09/17/2018	375.00		MAGNOLIA	AMELIA	SMOKE	SWBNET,
116-044	116-043	09/18/2018	87.00		MAGNOLIA	AMELIA	SMOKE	SWBNET,
116-045	116-044	09/18/2018	315.00		AMELIA	S ROBERTSON	SMOKE	SWBNET,
116-046	116-071	09/24/2018	335.00		PENISTON	MAGNOLIA	SMOKE	SWBNET,
116-047	116-046	09/18/2018	17.00		PENISTON	MAGNOLIA	SMOKE	SWBNET,
116-048	116-047	09/18/2018	165.00		MAGNOLIA	AMELIA	SMOKE	SWBNET,
116-049	122-009	09/18/2018	435.00		CLARA	LOUISIANA AV	SMOKE	SWBNET,
116-050	116-049	09/18/2018	20.00		LOUISIANA AV	CLARA	SMOKE	SWBNET,
116-052	116-080	09/25/2018	12.00		LOUISIANA AV	WILLOW	SMOKE	SWBNET,
116-053	116-052	09/18/2018	273.00		LOUISIANA AV	S CLAIBORNE AV	SMOKE	SWBNET,
116-054	116-050	09/18/2018	293.00		LOUISIANA AV	WILLOW	SMOKE	SWBNET,
116-055	116-054	09/18/2018	25.00		WILLOW	LOUISIANA AV	SMOKE	SWBNET,
116-056	116-055	09/18/2018	190.00		WILLOW	AMELIA	SMOKE	SWBNET,
116-057	116-054	09/18/2018	270.00		LOUISIANA AV	S CLAIBORNE AV	SMOKE	SWBNET,
116-058	116-050	09/18/2018	390.00		CLARA	AMELIA	SMOKE	SWBNET,
116-059	116-058	09/18/2018	280.00		AMELIA	WILLOW	SMOKE	SWBNET,
116-060	116-059	09/18/2018	360.00		WILLOW	GEN TAYLOR	SMOKE	SWBNET,
116-061	116-059	09/18/2018	40.00		AMELIA	WILLOW	SMOKE	SWBNET,
116-062	116-061	09/19/2018	373.00		WILLOW	GEN TAYLOR	SMOKE	SWBNET,
116-063	116-061	09/24/2018	194.00		AMELIA	S CLAIBORNE AV	SMOKE	SWBNET,
116-064	116-058	09/19/2018	233.00		CLARA	PENISTON	SMOKE	SWBNET,
116-065	116-049	09/18/2018	370.00		CLARA	AMELIA	SMOKE	SWBNET,
116-066	116-065	09/19/2018	255.00		CLARA	PENISTON	SMOKE	SWBNET,
116-067	116-049	09/19/2018	29.00		CLARA	LOUISIANA AV	SMOKE	SWBNET,
116-068	116-067	09/19/2018	369.00		CLARA	AMELIA	SMOKE	SWBNET,

<u>STRUCT 1</u>	<u>STRUCT 2</u>	<u>INSP DATE</u>	<u>LENGTH</u>	<u>ADDRESS</u>	<u>STREET</u>	<u>CROSS STREET</u>	<u>ACTIVITY</u>	<u>INSPECTED BY</u>
116-069	116-068	09/19/2018	4.00		AMELIA	CLARA	SMOKE	SWBNET,
116-070	116-069	09/19/2018	300.00		AMELIA	MAGNOLIA	SMOKE	SWBNET,
116-071	116-068	09/19/2018	235.00		CLARA	PENISTON	SMOKE	SWBNET,
116-072	116-042	09/25/2018	308.00		LOUISIANA AV	CLARA	SMOKE	SWBNET,
116-073	107-024	09/19/2018	405.00		S CLAIBORNE AV	AMELIA	SMOKE	SWBNET,
116-074	116-073	09/19/2018	285.00		S CLAIBORNE AV	LOUISIANA AV	SMOKE	SWBNET,
116-075	106-026	09/19/2018	223.00		S LIBERTY	PENISTON	SMOKE	SWBNET,
116-076	116-075	09/19/2018	43.00		S LIBERTY	PENISTON	SMOKE	SWBNET,
116-077	116-076	09/19/2018	217.00		S LIBERTY	AMELIA	SMOKE	SWBNET,
116-078	116-041	09/19/2018	328.00		LOUISIANA AV	S ROBERTSON	SMOKE	SWBNET,
116-079	116-047	09/24/2018	180.00		MAGNOLIA	GEN TAYLOR	SMOKE	SWBNET,
116-080	116-081	09/25/2018	300.00		LOUISIANA AV	WILLOW	SMOKE	SWBNET,
116-081	116-050	09/25/2018	66.00		LOUISIANA AV	CLARA	SMOKE	SWBNET,
116-082	116-041	09/25/2018	31.00		MAGNOLIA	LOUISIANA AV	SMOKE	SWBNET,
117-001	118-019	09/20/2018	443.00		PLEASANT	CHIPPEWA	SMOKE	SWBNET,
117-002	117-001	09/20/2018	275.00		CHIPPEWA	TOLEDANO	SMOKE	SWBNET,
117-003	117-002	09/20/2018	357.00		CHIPPEWA	LOUISIANA AV	SMOKE	SWBNET,
117-004	117-003	09/20/2018	200.00		LOUISIANA AV	TCHOUPITOULAS	SMOKE	SWBNET,
117-005	117-001	09/20/2018	233.00		PLEASANT	ST THOMAS	SMOKE	SWBNET,
117-006	117-005	09/20/2018	282.00		ST THOMAS	TOLEDANO	SMOKE	SWBNET,
117-007	117-006	09/20/2018	93.00		TOLEDANO	CHIPPEWA	SMOKE	SWBNET,
117-008	117-006	09/20/2018	197.00		TOLEDANO	TCHOUPITOULAS	SMOKE	SWBNET,
117-009	117-008	09/20/2018	375.00		TCHOUPITOULAS	LOUISIANA AV	SMOKE	SWBNET,
117-010	117-009	09/25/2018	47.00		TCHOUPITOULAS	LOUISIANA AV	SMOKE	SWBNET,
117-011	117-010	09/20/2018	74.00		TCHOUPITOULAS	LOUISIANA AV	SMOKE	SWBNET,
117-012	117-008	09/20/2018	245.00		TCHOUPITOULAS	PLEASANT	SMOKE	SWBNET,
117-013	117-001	09/20/2018	280.00		CHIPPEWA	HARMONY	SMOKE	SWBNET,
117-013	118-023	09/20/2018	409.00		HARMONY	CHIPPEWA	SMOKE	SWBNET,
117-014	117-013	09/20/2018	179.00		CHIPPEWA	9TH	SMOKE	SWBNET,
117-015	117-005	09/20/2018	285.00		ST THOMAS	HARMONY	SMOKE	SWBNET,
117-015	117-013	09/21/2018	321.00		HARMONY	ST THOMAS	SMOKE	SWBNET,
117-017	117-005	09/21/2018	220.00		PLEASANT	TCHOUPITOULAS	SMOKE	SWBNET,
117-018	117-015	09/21/2018	217.00		HARMONY	TCHOUPITOULAS	SMOKE	SWBNET,
117-018	117-017	09/21/2018	285.00		TCHOUPITOULAS	HARMONY	SMOKE	SWBNET,
117-019	117-018	09/21/2018	258.00		TCHOUPITOULAS	9TH	SMOKE	SWBNET,
117-020	118-037	09/21/2018	195.00		8TH	CHIPPEWA	SMOKE	SWBNET,
117-021	117-020	09/21/2018	307.00		CHIPPEWA	7TH	SMOKE	SWBNET,
117-022	117-021	09/21/2018	273.00		7TH	ST THOMAS	SMOKE	SWBNET,
117-023	117-020	09/21/2018	305.00		CHIPPEWA	9TH	SMOKE	SWBNET,
117-024	117-023	09/21/2018	261.00		9TH	ST THOMAS	SMOKE	SWBNET,
117-025	117-020	09/21/2018	318.00		8TH	ST THOMAS	SMOKE	SWBNET,
117-026	117-025	09/21/2018	255.00		ST THOMAS	7TH	SMOKE	SWBNET,
117-027	117-025	09/21/2018	302.00		ST THOMAS	9TH	SMOKE	SWBNET,

<u>STRUCT 1</u>	<u>STRUCT 2</u>	<u>INSP DATE</u>	<u>LENGTH</u>	<u>ADDRESS</u>	<u>STREET</u>	<u>CROSS STREET</u>	<u>ACTIVITY</u>	<u>INSPECTED BY</u>
117-028	117-027	09/21/2018	262.00		9TH	TCHOUPITOULAS	SMOKE	SWBNET,
117-029	117-025	09/24/2018	341.00		8TH	TCHOUPITOULAS	SMOKE	SWBNET,
117-030	117-029	09/24/2018	302.00		TCHOUPITOULAS	9TH	SMOKE	SWBNET,
117-031	117-029	09/24/2018	261.00		TCHOUPITOULAS	7TH	SMOKE	SWBNET,
117-032	118-047	09/24/2018	198.00		6TH	CHIPPEWA	SMOKE	SWBNET,
117-032	124-002	09/24/2018	250.00		CHIPPEWA	6TH	SMOKE	SWBNET,
117-033	117-032	09/24/2018	250.00		CHIPPEWA	7TH	SMOKE	SWBNET,
117-034	117-032	09/24/2018	226.00		6TH	ST THOMAS	SMOKE	SWBNET,
117-035	124-006	09/24/2018	250.00		ST THOMAS	6TH	SMOKE	SWBNET,
117-036	117-035	09/24/2018	55.00		6TH	ST THOMAS	SMOKE	SWBNET,
117-037	117-036	09/24/2018	315.00		ST THOMAS	7TH	SMOKE	SWBNET,
221-017	221-016	06/04/2018	330.00		LOUIS XIV	GERMAIN	SMOKE	SWBNET,
221-018	221-017	06/04/2018	310.00		GERMAIN	CANAL BL	SMOKE	SWBNET,
221-019	221-018	06/04/2018	305.00		CANAL BL	FRENCH	SMOKE	SWBNET,
221-020	221-017	06/04/2018	335.00		LOUIS XIV	FRENCH	SMOKE	SWBNET,
221-021	221-017	06/04/2018	345.00		GERMAIN	LOUISVILLE	SMOKE	SWBNET,
221-022	221-021	06/04/2018	340.00		LOUISVILLE	FRENCH	SMOKE	SWBNET,
221-023	221-021	03/19/2018	338.00		GERMAIN	COLBERT	SMOKE	SWBNET,
221-024	221-023	03/19/2018	335.00		COLBERT	FRENCH	SMOKE	SWBNET,
221-025	221-023	03/19/2018	375.00		GERMAIN	MILNE BL	SMOKE	SWBNET,
221-026	221-025	03/19/2018	337.00		MILNE BL	RINGOLD	SMOKE	SWBNET,
221-027	221-025	03/19/2018	305.00		MILNE BL	POLK AV	SMOKE	SWBNET,
221-028	220-035	03/19/2018	349.00		LOUISVILLE	POLK AV	SMOKE	SWBNET,
221-029	221-028	03/19/2018	278.00		POLK AV	COLBERT	SMOKE	SWBNET,
221-030	221-028	03/19/2018	335.00		LOUISVILLE	GERMAIN	SMOKE	SWBNET,
221-031	221-030	03/19/2018	264.00		LOUISVILLE	GERMAIN	SMOKE	SWBNET,
221-032	220-041	03/19/2018	260.00		COLBERT	POLK AV	SMOKE	SWBNET,
221-033	221-032	03/19/2018	380.00		POLK AV	MILNE BL	SMOKE	SWBNET,
221-034	221-033	03/19/2018	295.00		MILNE BL	GERMAIN	SMOKE	SWBNET,
221-035	221-032	03/19/2018	286.00		COLBERT	GERMAIN	SMOKE	SWBNET,
221-036	221-035	03/19/2018	313.00		COLBERT	GERMAIN	SMOKE	SWBNET,
221-037	212-009	03/19/2018	230.00		POLK AV	MILNE BL	SMOKE	SWBNET,
221-038	220-048	03/19/2018	375.00		MILNE BL	POLK AV	SMOKE	SWBNET,
221-039	222-021	03/19/2018	250.00		MILNE BL	RINGOLD	SMOKE	SWBNET,
221-041	222-031	03/20/2018	300.00		BIENAL AL	GERMAIN	SMOKE	SWBNET,
221-042	220-057	03/27/2018	174.00		MILNE BL	POLK	SMOKE	SWBNET,
222-001	223-010	03/20/2018	356.00		LOUISVILLE	BRAGG	SMOKE	SWBNET,
222-002	222-001	03/20/2018	337.00		BRAGG	COLBERT	SMOKE	SWBNET,
222-003	222-002	03/20/2018	306.00		BRAGG	MILNE BL	SMOKE	SWBNET,
222-004	222-002	03/20/2018	350.00		COLBERT	HARRISON AV	SMOKE	SWBNET,
222-005	222-004	03/20/2018	355.00		COLBERT	HARRISON AV	SMOKE	SWBNET,
222-006	222-005	03/20/2018	311.00		HARRISON AV	MILNE BL	SMOKE	SWBNET,
222-007	222-001	03/20/2018	351.00		LOUISVILLE	HARRISON AV	SMOKE	SWBNET,

<u>STRUCT 1</u>	<u>STRUCT 2</u>	<u>INSP DATE</u>	<u>LENGTH</u>	<u>ADDRESS</u>	<u>STREET</u>	<u>CROSS STREET</u>	<u>ACTIVITY</u>	<u>INSPECTED BY</u>
222-008	222-007	03/20/2018	348.00		LOUISVILLE	HARRISON AV	SMOKE	SWBNET,
222-009	222-008	03/21/2018	312.00		HARRISON AV	COLBERT	SMOKE	SWBNET,
222-011	223-017	03/21/2018	330.00		MILNE BL	BRAGG	SMOKE	SWBNET,
222-012	222-011	03/21/2018	350.00		MILNE BL	FREMONT	SMOKE	SWBNET,
222-013	222-012	03/21/2018	315.00		MILNE BL	HARRISON AV	SMOKE	SWBNET,
222-014	223-024	03/21/2018	460.00		MILNE BL	FREMONT	SMOKE	SWBNET,
222-015	222-014	03/21/2018	350.00		MILNE BL	HARRISON AV	SMOKE	SWBNET,
222-016	221-024	03/21/2018	326.00		COLBERT	FRENCH	SMOKE	SWBNET,
222-017	222-016	03/21/2018	325.00		COLBERT	HARRISON AV	SMOKE	SWBNET,
222-018	222-017	03/21/2018	300.00		COLBERT	HARRISON AV	SMOKE	SWBNET,
222-019	222-018	03/21/2018	225.00		HARRISON AV	MILNE BL	SMOKE	SWBNET,
222-020	222-018	03/21/2018	244.00		HARRISON AV	LOUISVILLE	SMOKE	SWBNET,
222-027	222-025	03/21/2018	275.00		FRENCH	LOUIS XIV	SMOKE	SWBNET,
222-029	222-028	03/21/2018	280.00		LOUISVILLE	HARRISON AV	SMOKE	SWBNET,
222-030	221-020	03/21/2018	330.00		LOUIS XIV	FRENCH	SMOKE	SWBNET,
222-033	222-031	03/21/2018	259.00		BIENAL AL	HARRISON AV	SMOKE	SWBNET,
222-036	222-035	03/21/2018	300.00		LOUIS XIV	HARRISON AV	SMOKE	SWBNET,
222-041	222-040	03/22/2018	295.00		VICNAL AL	HARRISON AV	SMOKE	SWBNET,
222-042	223-047	03/22/2018	330.00		VICKSBURG	BRAGG	SMOKE	SWBNET,
222-043	222-042	03/22/2018	162.00		BRAGG	VICNAL AL	SMOKE	SWBNET,
222-046	222-042	03/22/2018	353.00		VICKSBURG	HARRISON AV	SMOKE	SWBNET,
222-047	222-046	03/22/2018	362.00		VICKSBURG	HARRISON AV	SMOKE	SWBNET,
222-048	222-047	03/22/2018	264.00		HARRISON AV	CANAL BL	SMOKE	SWBNET,
222-053	222-049	03/22/2018	350.00		LOUIS XIV	HARRISON AV	SMOKE	SWBNET,
222-054	222-053	03/22/2018	355.00		LOUIS XIV	HARRISON AV	SMOKE	SWBNET,
223-001	224-013	03/22/2018	330.00		LOUIS XIV	PORTEOUS	SMOKE	SWBNET,
223-002	223-001	03/22/2018	330.00		LOUIS XIV	PORTEOUS	SMOKE	SWBNET,
223-003	223-002	03/22/2018	168.00		PORTEOUS	BIENAL AL	SMOKE	SWBNET,
223-006	223-002	03/22/2018	330.00		LOUIS XIV	LANE	SMOKE	SWBNET,
223-007	223-006	03/22/2018	331.00		LOUIS XIV	LANE	SMOKE	SWBNET,
223-008	223-007	03/22/2018	330.00		LOUIS XIV	BRAGG	SMOKE	SWBNET,
223-009	223-007	03/22/2018	338.00		LANE	LOUISVILLE	SMOKE	SWBNET,
223-010	223-009	03/22/2018	305.00		LOUISVILLE	BRAGG	SMOKE	SWBNET,
223-011	223-009	03/22/2018	337.00		LANE	COLBERT	SMOKE	SWBNET,
223-012	223-011	03/22/2018	25.00		COLBERT	LANE	SMOKE	SWBNET,
223-013	223-012	03/23/2018	280.00		COLBERT	PORTEOUS	SMOKE	SWBNET,
223-014	223-013	03/23/2018	301.00		COLBERT	PORTEOUS	SMOKE	SWBNET,
223-016	223-011	03/23/2018	355.00		LANE	MILNE BL	SMOKE	SWBNET,
223-017	223-016	03/23/2018	330.00		MILNE BL	BRAGG	SMOKE	SWBNET,
223-018	223-016	03/23/2018	300.00		MILNE BL	SMITH	SMOKE	SWBNET,
223-019	223-018	03/23/2018	300.00		MILNE BL	PORTEOUS	SMOKE	SWBNET,
223-020	223-016	03/23/2018	48.00		LANE	MILNE BL	SMOKE	SWBNET,
223-021	223-020	03/23/2018	405.00		MILNE BL	SMITH	SMOKE	SWBNET,

<u>STRUCT 1</u>	<u>STRUCT 2</u>	<u>INSP DATE</u>	<u>LENGTH</u>	<u>ADDRESS</u>	<u>STREET</u>	<u>CROSS STREET</u>	<u>ACTIVITY</u>	<u>INSPECTED BY</u>
223-023	223-020	03/23/2018	55.00		MILNE BL	LANE	SMOKE	SWBNET,
223-024	223-023	03/23/2018	465.00		MILNE BL	BRAGG	SMOKE	SWBNET,
223-026	224-054	03/23/2018	430.00		MILNE BL	PORTEOUS	SMOKE	SWBNET,
223-027	224-044	03/23/2018	331.00		MILNE BL	PORTEOUS	SMOKE	SWBNET,
223-029	224-035	03/26/2018	340.00		COLBERT	PORTEOUS	SMOKE	SWBNET,
223-031	223-030	03/26/2018	330.00		LOUISVILLE	PORTEOUS	SMOKE	SWBNET,
223-033	223-032	03/26/2018	305.00		LOUISVILLE	LANE	SMOKE	SWBNET,
223-034	223-015	03/26/2018	300.00		COLBERT	BRAGG	SMOKE	SWBNET,
223-034	233-015	03/26/2018	300.00		COLBERT	BRAGG	SMOKE	SWBNET,
223-036	223-035	03/26/2018	270.00		BIENAL AL	LANE	SMOKE	SWBNET,
223-037	234-029	03/26/2018	325.00		PORTEOUS	VICKSBURG	SMOKE	SWBNET,
223-038	223-037	03/26/2018	280.00		VICKSBURG	FILMORE	SMOKE	SWBNET,
223-039	223-037	03/26/2018	30.00		VICKSBURG	PORTEOUS	SMOKE	SWBNET,
223-040	223-039	03/26/2018	270.00		VICKSBURG	LANE	SMOKE	SWBNET,
223-041	223-040	03/26/2018	302.00		VICKSBURG	LANE	SMOKE	SWBNET,
223-042	223-037	03/26/2018	160.00		PORTEOUS	VICNAL AL	SMOKE	SWBNET,
223-047	223-046	03/26/2018	331.00		VICKSBURG	BRAGG	SMOKE	SWBNET,
223-048	223-046	03/26/2018	314.00		LANE	CANAL BL	SMOKE	SWBNET,
223-051	223-003	03/27/2018	330.00		BIENAL AL	LANE	SMOKE	SWBNET,
224-001	235-003	03/27/2018	320.00		FILMORE AV	VICKSBURG	SMOKE	SWBNET,
224-002	224-001	03/27/2018	330.00		VICKSBURG	CHAPELLE	SMOKE	SWBNET,
224-003	224-058	03/27/2018	35.00		VICKSBURG	CHAPELLE	SMOKE	SWBNET,
224-004	224-003	03/27/2018	331.00		VICKSBURG	MOUTON	SMOKE	SWBNET,
224-011	224-001	03/27/2018	315.00		FILMORE AV	CANAL BL	SMOKE	SWBNET,
224-012	224-059	03/27/2018	58.00		FILMORE AV	CANAL BL	SMOKE	SWBNET,
224-013	224-012	03/27/2018	317.00		FILMORE AV	LOUIS XIV	SMOKE	SWBNET,
224-014	224-013	03/14/2018	328.00		LOUIS XIV	CHAPELLE	SMOKE	SWBNET,
224-015	224-014	03/14/2018	330.00		LOUIS XIV	CHAPELLE	SMOKE	SWBNET,
224-016	224-015	03/14/2018	25.00		LOUIS XIV	CHAPELLE	SMOKE	SWBNET,
224-017	224-016	03/14/2018	307.00		LOUIS XIV	MOUTON	SMOKE	SWBNET,
224-018	224-015	03/19/2018	167.00		CHAPELLE	BIENAL AL	SMOKE	SWBNET,
224-020	224-019	03/19/2018	305.00		BIENAL AL	MOUTON	SMOKE	SWBNET,
224-029	224-038	03/19/2018	275.00		VICKSBURG	FILMORE AV	SMOKE	SWBNET,
224-030	224-013	03/19/2018	340.00		FILMORE AV	LOUISVILLE	SMOKE	SWBNET,
224-034	224-030	03/19/2018	338.00		FILMORE AV	COLBERT	SMOKE	SWBNET,
224-035	224-034	03/19/2018	330.00		COLBERT	PORTEOUS	SMOKE	SWBNET,
224-036	224-034	03/19/2018	330.00		COLBERT	CHAPELLE	SMOKE	SWBNET,
224-037	224-036	03/19/2018	330.00		COLBERT	CHAPELLE	SMOKE	SWBNET,
224-038	224-037	03/19/2018	24.00		COLBERT	CHAPELLE	SMOKE	SWBNET,
224-039	224-038	03/19/2018	310.00		COLBERT	MOUTON	SMOKE	SWBNET,
224-044	224-034	03/19/2018	345.00		FILMORE AV	MILNE BL	SMOKE	SWBNET,
224-046	224-044	03/20/2018	32.00		MILNE BL	FILMORE AV	SMOKE	SWBNET,
224-052	224-051	03/20/2018	20.00		MILNE BL	DOWNS	SMOKE	SWBNET,

<u>STRUCT 1</u>	<u>STRUCT 2</u>	<u>INSP DATE</u>	<u>LENGTH</u>	<u>ADDRESS</u>	<u>STREET</u>	<u>CROSS STREET</u>	<u>ACTIVITY</u>	<u>INSPECTED BY</u>
224-053	224-052	03/20/2018	275.00		MILNE BL	MOUTON	SMOKE	SWBNET,
224-054	224-046	03/20/2018	46.00		FILMORE AV	MILNE BL	SMOKE	SWBNET,
224-055	224-054	03/20/2018	430.00		MILNE BL	CHAPELLE	SMOKE	SWBNET,
224-056	214-022	03/20/2018	305.00		CHAPELLE	MILNE BL	SMOKE	SWBNET,
224-057	224-056	03/21/2018	463.00		MILNE BL	DOWNS	SMOKE	SWBNET,
224-059	224-011	03/21/2018	117.00		FILMORE	CANAL BL	SMOKE	SWBNET,
224-059	224-BP87	03/21/2018	40.00		FILMORE	CANAL BL	SMOKE	SWBNET,
224-BP87	224-D1	03/21/2018	20.00		FILMORE	CANAL BL	SMOKE	SWBNET,
225-001	224-017	03/21/2018	330.00		LOUIS XIV	MOUTON	SMOKE	SWBNET,
225-002	225-001	03/21/2018	170.00		MOUTON	BIENAL AL	SMOKE	SWBNET,
225-004	225-003	03/21/2018	270.00		BIENAL AL	WALKER	SMOKE	SWBNET,
225-005	225-001	03/21/2018	170.00		MOUTON	LOUISVILLE-LOUIS XIV	SMOKE	SWBNET,
225-008	225-001	03/21/2018	330.00		LOUIS XIV	WALKER	SMOKE	SWBNET,
225-009	225-008	03/21/2018	330.00		LOUIS XIV	WALKER	SMOKE	SWBNET,
225-010	225-009	03/21/2018	321.00		WALKER	CANAL BL	SMOKE	SWBNET,
225-013	225-009	03/21/2018	306.00		LOUIS XIV	CONRAD	SMOKE	SWBNET,
225-014	225-013	03/21/2018	261.00		CONRAD	CANAL BL	SMOKE	SWBNET,
225-016	225-015	03/21/2018	208.00		ROBERT E LEE BL	CANAL BL	SMOKE	SWBNET,
225-017	225-015	03/21/2018	20.00		ROBERT E LEE BL	LOUIS XIV	SMOKE	SWBNET,
225-018	225-017	03/21/2018	235.00		ROBERT E LEE BL	LOUISVILLE	SMOKE	SWBNET,
225-019	225-013	03/22/2018	335.00		CONRAD	LOUISVILLE	SMOKE	SWBNET,
225-020	225-019	03/22/2018	325.00		LOUISVILLE	ROBERT E LEE BL	SMOKE	SWBNET,
225-021	225-019	03/22/2018	250.00		LOUISVILLE	WALKER	SMOKE	SWBNET,
225-023	225-022	03/22/2018	170.00		MOUTON	BARLOU AL	SMOKE	SWBNET,
225-026	225-022	03/27/2018	167.00		MOUTON	MILBERT AL	SMOKE	SWBNET,
225-027	225-026	03/22/2018	132.00		MOUTON	MILNE BL	SMOKE	SWBNET,
225-030	214-009	03/22/2018	310.00		CONRAD	MILNE BL	SMOKE	SWBNET,
225-031	225-030	03/22/2018	217.00		MILNE BL	ROBERT E LEE BL	SMOKE	SWBNET,
225-032	225-030	03/22/2018	400.00		MILNE BL	WALKER	SMOKE	SWBNET,
225-033	224-004	03/20/2018	330.00		VICKSBURG	MOUTON	SMOKE	SWBNET,
225-034	225-033	03/12/2018	163.00		MOUTON	VICNAL AL	SMOKE	SWBNET,
225-035	225-034	03/22/2018	330.00		VICNAL AL	WALKER	SMOKE	SWBNET,
225-037	225-036	03/22/2018	145.00		WALKER	CANAL BL	SMOKE	SWBNET,
225-038	225-037	03/22/2018	302.00		CANAL BL	CONRAD	SMOKE	SWBNET,
225-039	225-038	03/22/2018	298.00		CANAL BL	ROBERT E LEE BL	SMOKE	SWBNET,
225-040	236-007	03/22/2018	324.00		CONRAD	VICKSBURG	SMOKE	SWBNET,
225-041	225-040	03/23/2018	320.00		VICKSBURG	ROBERT E LEE BL	SMOKE	SWBNET,
225-042	236-003	03/23/2018	307.00		WALKER	VICKSBURG	SMOKE	SWBNET,
225-044	225-043	03/23/2018	245.00		VICKSBURG	CONRAD	SMOKE	SWBNET,
225-045	236-057	03/23/2018	410.00		ROBERT E LEE BL	CANAL BL	SMOKE	SWBNET,
226-001	226-135	03/27/2018	130.00		ROBERT E LEE BL	RING	SMOKE	SWBNET,
226-003	226-002	03/23/2018	40.00		ZIRCON	RING	SMOKE	SWBNET,
226-004	226-003	03/23/2018	82.00		RING	CANAL BL	SMOKE	SWBNET,

<u>STRUCT 1</u>	<u>STRUCT 2</u>	<u>INSP DATE</u>	<u>LENGTH</u>	<u>ADDRESS</u>	<u>STREET</u>	<u>CROSS STREET</u>	<u>ACTIVITY</u>	<u>INSPECTED BY</u>
226-005	226-004	03/23/2018	84.00		RING	CANAL BL	SMOKE	SWBNET,
226-006	226-005	03/23/2018	93.00		RING	CANAL BL	SMOKE	SWBNET,
226-010	226-009	03/26/2018	341.00		CANAL BL	AMETHYST	SMOKE	SWBNET,
226-011	226-010	03/26/2018	355.00		CANAL BL	AMETHYST	SMOKE	SWBNET,
226-012	226-003	03/26/2018	255.00		ZIRCON	ONYX	SMOKE	SWBNET,
226-015	226-014	03/26/2018	92.00		EMERALD	ZIRCON	SMOKE	SWBNET,
226-016	226-015	03/26/2018	134.00		EMERALD	ZIRCON	SMOKE	SWBNET,
226-017	226-016	03/26/2018	205.00		EMERALD	ZIRCON	SMOKE	SWBNET,
226-018	226-012	03/26/2018	95.00		ONYX	ZIRCON	SMOKE	SWBNET,
226-019	226-018	03/26/2018	101.00		ONYX	JEWEL	SMOKE	SWBNET,
226-020	226-019	03/26/2018	100.00		ONYX	JEWEL	SMOKE	SWBNET,
226-021	226-020	03/26/2018	105.00		ONYX	JEWEL	SMOKE	SWBNET,
226-022	226-021	03/26/2018	220.00		ONYX	JEWEL	SMOKE	SWBNET,
226-023	226-022	03/26/2018	235.00		ONYX	JEWEL	SMOKE	SWBNET,
226-027	226-026	03/26/2018	380.00		CRYSTAL	ONYX	SMOKE	SWBNET,
226-028	226-027	03/26/2018	130.00		CRYSTAL	ONYX	SMOKE	SWBNET,
226-032	226-031	03/26/2018	319.00		TOPAZ	ONYX	SMOKE	SWBNET,
226-033	226-032	03/26/2018	140.00		TOPAZ	ONYX	SMOKE	SWBNET,
226-034	226-033	03/26/2018	180.00		TOPAZ	ONYX	SMOKE	SWBNET,
226-035	226-030	03/27/2018	255.00		ONYX	AMETHYST	SMOKE	SWBNET,
226-038	226-037	03/27/2018	122.00		AMETHYST	ONYX	SMOKE	SWBNET,
226-040	226-039	03/27/2018	112.00		LAKESHORE PK	ONYX	SMOKE	SWBNET,
226-041	226-040	03/22/2018	91.00		LAKESHORE PK	ONYX	SMOKE	SWBNET,
226-043	226-042	03/27/2018	90.00		LAKESHORE PK	ONYX	SMOKE	SWBNET,
226-044	226-043	03/27/2018	284.00		LAKESHORE PK	ONYX	SMOKE	SWBNET,
226-046	226-001	03/27/2018	290.00		ROBERT E LEE BL	RING	SMOKE	SWBNET,
226-047	226-046	03/27/2018	310.00		ROBERT E LEE BL	OPAL	SMOKE	SWBNET,
226-048	226-047	03/27/2018	300.00		ROBERT E LEE BL	OPAL	SMOKE	SWBNET,
226-049	226-048	03/27/2018	284.00		ROBERT E LEE BL	OPAL	SMOKE	SWBNET,
226-050	226-049	03/27/2018	135.00		ROBERT E LEE BL	SAPPHIRE	SMOKE	SWBNET,
226-051	226-050	03/27/2018	200.00		SAPPHIRE	WEST END BL	SMOKE	SWBNET,
226-052	226-051	03/27/2018	395.00		SAPPHIRE	WEST END BL	SMOKE	SWBNET,
226-053	226-052	03/27/2018	318.00		SAPPHIRE	WEST END BL	SMOKE	SWBNET,
226-058	226-057	03/19/2018	205.00		OPAL	WEST END BL	SMOKE	SWBNET,
226-059	226-058	03/19/2018	80.00		OPAL	WEST END BL	SMOKE	SWBNET,
226-060	226-059	03/19/2018	342.00		OPAL	WEST END BL	SMOKE	SWBNET,
226-062	226-061	03/27/2018	125.00		OPAL	WEST END BL	SMOKE	SWBNET,
226-064	226-063	03/19/2018	423.00		LAKESHORE DR	TOPAZ	SMOKE	SWBNET,
226-069	226-012	03/19/2018	277.00		ZIRCON	BERYL	SMOKE	SWBNET,
226-071	226-070	03/19/2018	60.00		BERYL	ZIRCON	SMOKE	SWBNET,
226-072	226-071	03/19/2018	60.00		BERYL	ZIRCON	SMOKE	SWBNET,
226-073	226-072	03/19/2018	228.00		BERYL	JEWEL	SMOKE	SWBNET,
226-074	226-073	03/19/2018	228.00		BERYL	JEWEL	SMOKE	SWBNET,

<u>STRUCT 1</u>	<u>STRUCT 2</u>	<u>INSP DATE</u>	<u>LENGTH</u>	<u>ADDRESS</u>	<u>STREET</u>	<u>CROSS STREET</u>	<u>ACTIVITY</u>	<u>INSPECTED BY</u>
226-075	226-074	03/19/2018	138.00		JEWEL	BERYL	SMOKE	SWBNET,
226-076	226-075	03/19/2018	130.00		JEWEL	BERYL	SMOKE	SWBNET,
226-077	226-076	03/19/2018	128.00		JEWEL	BERYL	SMOKE	SWBNET,
226-078	226-069	03/19/2018	55.00		TURQUOISE	ZIRCON	SMOKE	SWBNET,
226-079	226-078	03/19/2018	60.00		TURQUOISE	CAMEO	SMOKE	SWBNET,
226-080	226-079	03/19/2018	60.00		TURQUOISE	CAMEO	SMOKE	SWBNET,
226-081	226-080	03/20/2018	180.00		TURQUOISE	CAMEO	SMOKE	SWBNET,
226-082	226-081	03/20/2018	183.00		TURQUOISE	CAMEO	SMOKE	SWBNET,
226-083	226-082	03/20/2018	55.00		TURQUOISE	CAMEO	SMOKE	SWBNET,
226-084	226-083	03/20/2018	60.00		TURQUOISE	CAMEO	SMOKE	SWBNET,
226-085	226-084	03/20/2018	70.00		TURQUOISE	CAMEO	SMOKE	SWBNET,
226-086	226-085	03/20/2018	370.00		CAMEO	JEWEL	SMOKE	SWBNET,
226-087	226-086	03/20/2018	174.00		JEWEL	CAMEO	SMOKE	SWBNET,
226-088	226-087	03/20/2018	221.00		JEWEL	CAMEO	SMOKE	SWBNET,
226-090	226-089	03/20/2018	110.00		JEWEL	WEST END BL	SMOKE	SWBNET,
226-091	226-090	03/20/2018	150.00		JEWEL	WEST END BL	SMOKE	SWBNET,
226-096	226-086	03/20/2018	280.00		CAMEO	CRYSTAL	SMOKE	SWBNET,
226-098	226-097	03/20/2018	148.00		CRYSTAL	WEST END BL	SMOKE	SWBNET,
226-099	226-098	03/20/2018	201.00		CRYSTAL	WEST END BL	SMOKE	SWBNET,
226-100	226-096	03/20/2018	148.00		CRYSTAL	CAMEO	SMOKE	SWBNET,
226-101	226-100	03/21/2018	175.00		CRYSTAL	CAMEO	SMOKE	SWBNET,
226-102	226-101	03/21/2018	160.00		CRYSTAL	CAMEO	SMOKE	SWBNET,
226-104	226-103	03/21/2018	195.00		TOPAZ	GARNET	SMOKE	SWBNET,
226-105	226-104	03/21/2018	108.00		TOPAZ	GARNET	SMOKE	SWBNET,
226-106	226-105	03/21/2018	204.00		TOPAZ	WEST END BL	SMOKE	SWBNET,
226-107	226-105	03/21/2018	177.00		GARNET	LAKESHORE PK	SMOKE	SWBNET,
226-108	226-107	03/21/2018	71.00		GARNET	LAKESHORE PK	SMOKE	SWBNET,
226-109	226-108	03/21/2018	75.00		GARNET	LAKESHORE PK	SMOKE	SWBNET,
226-111	226-110	03/21/2018	101.00		TOPAZ	CAMEO	SMOKE	SWBNET,
226-112	226-111	03/21/2018	278.00		TOPAZ	CAMEO	SMOKE	SWBNET,
226-114	226-113	03/21/2018	80.00		AMETHYST	TOPAZ	SMOKE	SWBNET,
226-116	226-115	03/21/2018	90.00		AMETHYST	RUBY	SMOKE	SWBNET,
226-118	226-117	03/21/2018	160.00		AMETHYST	RUBY	SMOKE	SWBNET,
226-119	226-118	03/22/2018	160.00		AMETHYST	RUBY	SMOKE	SWBNET,
226-120	226-119	03/22/2018	162.00		AMETHYST	RUBY	SMOKE	SWBNET,
226-123	226-122	03/22/2018	400.00		LAKESHORE PK	GARNET	SMOKE	SWBNET,
226-124	226-122	03/22/2018	123.00		LAKESHORE PK	RUBY	SMOKE	SWBNET,
226-126	226-125	03/22/2018	259.00		LAKESHORE PK	TOPAZ	SMOKE	SWBNET,
226-129	226-125	03/22/2018	205.00		LAKESHORE PK	RUBY	SMOKE	SWBNET,
226-131	015-035	03/27/2018	270.00		W ROBERT E LEE BL	LAKE MARINA DR	SMOKE	SWBNET,
226-132	226-131	03/27/2018	94.00		LAKESHORE DR	LAKE MARINA DR	SMOKE	SWBNET,
226-133	226-132	02/27/2018	143.00		LAKESHORE DR	LAKE MARINA DR	SMOKE	SWBNET,
226-134	226-133	03/27/2018	60.00		LAKESHORE DR	LAKE MARINA DR	SMOKE	SWBNET,

<u>STRUCT 1</u>	<u>STRUCT 2</u>	<u>INSP DATE</u>	<u>LENGTH</u>	<u>ADDRESS</u>	<u>STREET</u>	<u>CROSS STREET</u>	<u>ACTIVITY</u>	<u>INSPECTED BY</u>
226-135	227-071	03/27/2018	50.00		ROBERT E LEE BL	CANAL BL	SMOKE	SWBNET,
227-001	236-061	03/22/2018	77.00		ROBERT E LEE BL	GEN HAIG	SMOKE	SWBNET,
227-004	236-060	03/22/2018	25.00		GEN HAIG	ROBERT E LEE BL	SMOKE	SWBNET,
227-005	227-004	03/22/2018	251.00		GEN HAIG	EMERALD	SMOKE	SWBNET,
227-007	227-006	03/22/2018	291.00		EMERALD	GEN HAIG	SMOKE	SWBNET,
227-008	227-007	03/22/2018	312.00		EMERALD	GEN HAIG	SMOKE	SWBNET,
227-009	227-008	03/22/2018	335.00		EMERALD	GEN HAIG	SMOKE	SWBNET,
227-013	227-012	03/23/2018	420.00		TURQUOISE	AGATE	SMOKE	SWBNET,
227-014	227-010	03/23/2018	458.00		GEN HAIG	JEWEL	SMOKE	SWBNET,
227-015	227-014	03/23/2018	180.00		GEN HAIG	JEWEL	SMOKE	SWBNET,
227-016	227-015	03/23/2018	190.00		GEN HAIG	JEWEL	SMOKE	SWBNET,
227-017	227-016	03/23/2018	174.00		GEN HAIG	JEWEL	SMOKE	SWBNET,
227-018	227-017	03/23/2018	179.00		GEN HAIG	JEWEL	SMOKE	SWBNET,
227-019	227-011	03/23/2018	265.00		JADE	JEWEL	SMOKE	SWBNET,
227-022	227-021	03/23/2018	101.00		JADE	JEWEL	SMOKE	SWBNET,
227-023	227-022	03/23/2018	118.00		JADE	JEWEL	SMOKE	SWBNET,
227-024	227-012	03/23/2018	254.00		AGATE	JEWEL	SMOKE	SWBNET,
227-026	227-025	03/23/2018	102.00		AGATE	JEWEL	SMOKE	SWBNET,
227-028	227-027	03/26/2018	140.00		AGATE	JEWEL	SMOKE	SWBNET,
227-032	227-018	03/26/2018	344.00		GEN HAIG	CRYSTAL	SMOKE	SWBNET,
227-033	227-032	03/26/2018	280.00		CRYSTAL	GEN HAIG	SMOKE	SWBNET,
227-034	227-033	03/26/2018	300.00		CRYSTAL	GEN HAIG	SMOKE	SWBNET,
227-035	227-034	03/26/2018	112.00		CRYSTAL	GEN HAIG	SMOKE	SWBNET,
227-036	227-035	03/26/2018	112.00		CRYSTAL	GEN HAIG	SMOKE	SWBNET,
227-037	227-036	03/26/2018	115.00		CRYSTAL	GEN HAIG	SMOKE	SWBNET,
227-038	227-032	03/26/2018	180.00		CRYSTAL	GEN HAIG	SMOKE	SWBNET,
227-039	227-038	03/26/2018	170.00		CRYSTAL	GEN HAIG	SMOKE	SWBNET,
227-040	227-039	03/26/2018	170.00		CRYSTAL	GEN HAIG	SMOKE	SWBNET,
227-041	227-040	03/26/2018	188.00		CRYSTAL	GEN HAIG	SMOKE	SWBNET,
227-042	227-032	03/26/2018	271.00		GEN HAIG	TOPAZ	SMOKE	SWBNET,
227-043	227-042	03/26/2018	260.00		TOPAZ	GEN HAIG	SMOKE	SWBNET,
227-044	227-043	03/26/2018	262.00		TOPAZ	GEN HAIG	SMOKE	SWBNET,
227-045	227-044	03/26/2018	90.00		TOPAZ	GEN HAIG	SMOKE	SWBNET,
227-046	227-045	03/27/2018	89.00		TOPAZ	GEN HAIG	SMOKE	SWBNET,
227-047	227-042	03/27/2018	200.00		TOPAZ	GEN HAIG	SMOKE	SWBNET,
227-048	227-047	03/27/2018	200.00		TOPAZ	GEN HAIG	SMOKE	SWBNET,
227-050	227-042	03/27/2018	273.00		GEN HAIG	AMETHYST	SMOKE	SWBNET,
227-051	227-050	03/27/2018	273.00		AMETHYST	GEN HAIG	SMOKE	SWBNET,
227-052	227-051	06/04/2018	285.00		AMETHYST	GEN HAIG	SMOKE	SWBNET,
227-053	227-050	06/04/2018	120.00		AMETHYST	GEN HAIG	SMOKE	SWBNET,
227-054	227-053	06/04/2018	123.00		AMETHYST	GEN HAIG	SMOKE	SWBNET,
227-055	227-054	06/04/2018	103.00		AMETHYST	GEN HAIG	SMOKE	SWBNET,
227-056	227-055	06/04/2018	120.00		AMETHYST	GEN HAIG	SMOKE	SWBNET,

<u>STRUCT 1</u>	<u>STRUCT 2</u>	<u>INSP DATE</u>	<u>LENGTH</u>	<u>ADDRESS</u>	<u>STREET</u>	<u>CROSS STREET</u>	<u>ACTIVITY</u>	<u>INSPECTED BY</u>
227-057	227-050	06/04/2018	100.00		LAKESHORE PK	GEN HAIG	SMOKE	SWBNET,
227-058	227-057	06/04/2018	71.00		LAKESHORE PK	GEN HAIG	SMOKE	SWBNET,
227-059	227-058	06/04/2018	70.00		LAKESHORE PK	GEN HAIG	SMOKE	SWBNET,
227-060	227-059	06/04/2018	70.00		LAKESHORE PK	GEN HAIG	SMOKE	SWBNET,
227-061	227-060	06/05/2018	111.00		LAKESHORE PK	GEN HAIG	SMOKE	SWBNET,
227-062	227-061	06/05/2018	101.00		LAKESHORE PK	GEN HAIG	SMOKE	SWBNET,
227-068	236-057	06/05/2018	70.00		ROBERT E LEE BL	RING	SMOKE	SWBNET,
227-069	227-068	06/05/2018	220.00		ROBERT E LEE BL	RING	SMOKE	SWBNET,
227-070	227-069	06/05/2018	70.00		GEM	ROBERT E LEE BL	SMOKE	SWBNET,
227-071	227-070	06/05/2018	200.00		ROBERT E LEE BL	CANAL BL	SMOKE	SWBNET,
227-074	227-069	06/05/2018	160.00		GEM	RING	SMOKE	SWBNET,
227-077	227-076	06/05/2018	120.00		RING	CANAL BL	SMOKE	SWBNET,
227-078	227-077	06/05/2018	403.00		CANAL BL	JEWEL	SMOKE	SWBNET,
227-079	227-078	06/05/2018	470.00		CANAL BL	JEWEL	SMOKE	SWBNET,
227-080	227-079	06/05/2018	61.00		CANAL BL	JEWEL	SMOKE	SWBNET,
227-081	227-080	06/05/2018	283.00		CANAL BL	JEWEL	SMOKE	SWBNET,
227-082	227-081	06/05/2018	415.00		CANAL BL	AMETHYST	SMOKE	SWBNET,
227-083	227-074	06/05/2018	290.00		GEM	SARDONYX	SMOKE	SWBNET,
227-084	227-083	06/05/2018	89.00		EMERALD	GEM	SMOKE	SWBNET,
227-085	227-084	06/05/2018	90.00		EMERALD	GEM	SMOKE	SWBNET,
227-087	227-086	06/05/2018	90.00		EMERALD	GEM	SMOKE	SWBNET,
227-089	227-083	06/05/2018	278.00		GEM	AMBER	SMOKE	SWBNET,
227-090	227-089	06/06/2018	80.00		TURQUOISE	GEM	SMOKE	SWBNET,
227-091	227-090	06/06/2018	70.00		TURQUOISE	GEM	SMOKE	SWBNET,
227-092	227-091	06/06/2018	171.00		TURQUOISE	GEM	SMOKE	SWBNET,
227-094	227-093	06/06/2018	50.00		AMBER	GEM	SMOKE	SWBNET,
227-097	227-096	06/06/2018	230.00		JEWEL	AGATE	SMOKE	SWBNET,
227-098	227-097	06/06/2018	220.00		JEWEL	AGATE	SMOKE	SWBNET,
227-100	227-099	06/06/2018	102.00		SARDONYX	GEM	SMOKE	SWBNET,
227-101	227-100	06/06/2018	125.00		SARDONYX	JEWEL	SMOKE	SWBNET,
227-102	227-101	06/06/2018	120.00		SARDONYX	JEWEL	SMOKE	SWBNET,
227-103	227-102	06/06/2018	455.00		SARDONYX	JEWEL	SMOKE	SWBNET,
227-105	227-104	06/06/2018	250.00		SARDONYX	CRYSTAL	SMOKE	SWBNET,
227-107	227-106	06/06/2018	215.00		CRYSTAL	SARDONYX	SMOKE	SWBNET,
227-108	227-107	06/06/2018	210.00		CRYSTAL	SARDONYX	SMOKE	SWBNET,
227-109	227-108	06/06/2018	220.00		CRYSTAL	SARDONYX	SMOKE	SWBNET,
227-110	227-105	06/06/2018	270.00		SARDONYX	TOPAZ	SMOKE	SWBNET,
227-112	227-111	06/06/2018	210.00		TOPAZ	SARDONYX	SMOKE	SWBNET,
227-113	227-112	06/06/2018	152.00		TOPAZ	SARDONYX	SMOKE	SWBNET,
227-114	227-113	06/07/2018	168.00		TOPAZ	SARDONYX	SMOKE	SWBNET,
227-115	227-110	06/07/2018	245.00		SARDONYX	AMETHYST	SMOKE	SWBNET,
227-117	227-116	06/07/2018	210.00		AMETHYST	SARDONYX	SMOKE	SWBNET,
227-118	227-117	06/07/2018	115.00		AMETHYST	SARDONYX	SMOKE	SWBNET,

<u>STRUCT 1</u>	<u>STRUCT 2</u>	<u>INSP DATE</u>	<u>LENGTH</u>	<u>ADDRESS</u>	<u>STREET</u>	<u>CROSS STREET</u>	<u>ACTIVITY</u>	<u>INSPECTED BY</u>
227-119	227-118	06/07/2018	140.00		AMETHYST	SARDONYX	SMOKE	SWBNET,
227-121	227-120	06/07/2018	114.00		SARDONYX	LAKESHORE PK	SMOKE	SWBNET,
227-122	227-121	06/07/2018	80.00		LAKESHORE PK	AMETHYST	SMOKE	SWBNET,
227-123	227-122	06/07/2018	65.00		LAKESHORE PK	AMETHYST	SMOKE	SWBNET,
227-124	227-123	06/07/2018	71.00		LAKESHORE PK	AMETHYST	SMOKE	SWBNET,
227-125	227-124	06/07/2018	90.00		LAKESHORE PK	AMETHYST	SMOKE	SWBNET,
227-126	227-125	06/07/2018	120.00		LAKESHORE PK	AMETHYST	SMOKE	SWBNET,
228-001	208-010	06/07/2018	101.00		ST LOUIS	CITY PARK AV	SMOKE	SWBNET,
228-002	228-001	06/07/2018	12.00		ST LOUIS	CITY PARK AV	SMOKE	SWBNET,
228-003	228-002	06/07/2018	244.00		ST LOUIS	CITY PARK AV	SMOKE	SWBNET,
228-004	228-003	06/07/2018	253.00		ST LOUIS	VIRGINIA	SMOKE	SWBNET,
228-005	228-004	06/07/2018	43.00		ST LOUIS	VIRGINIA	SMOKE	SWBNET,
228-006	228-005	06/07/2018	113.00		ST LOUIS	VIRGINIA	SMOKE	SWBNET,
228-007	228-006	06/07/2018	215.00		ST LOUIS	CANAL BL	SMOKE	SWBNET,
228-008	228-007	06/18/2018	215.00		ST LOUIS	CANAL BL	SMOKE	SWBNET,
228-009	228-005	06/08/2018	300.00		VIRGINIA	CONTI	SMOKE	SWBNET,
228-011	228-010	06/08/2018	340.00		CITY PARK AV	VIRGINIA	SMOKE	SWBNET,
228-012	228-009	06/08/2018	304.00		VIRGINIA	CONTI	SMOKE	SWBNET,
228-013	228-009	06/08/2018	325.00		CONTI	ROSEDALE DR	SMOKE	SWBNET,
228-014	208-029	06/08/2018	80.00		CITY PARK AV	CANAL BL	SMOKE	SWBNET,
228-015	228-014	06/08/2018	328.00		CITY PARK AV	CANAL BL	SMOKE	SWBNET,
228-017	219-033	06/08/2018	279.00		CANAL BL	ST LOUIS	SMOKE	SWBNET,
228-019	228-017	06/08/2018	175.00		CANAL BL	ROSEDALE DR	SMOKE	SWBNET,
228-020	228-019	06/08/2018	190.00		CANAL BL	ROSEDALE DR	SMOKE	SWBNET,
228-022	228-021	06/08/2018	150.00		CANAL BL	ROSEDALE DR	SMOKE	SWBNET,
228-023	228-021	06/08/2018	231.00		ROSEDALE DR	CONTI	SMOKE	SWBNET,
229-001	219-002	06/11/2018	420.00		NAVARRE AV	MARSHALL FOCH	SMOKE	SWBNET,
229-002	229-001	06/11/2018	378.00		NAVARRE AV	W PARK PL	SMOKE	SWBNET,
229-003	229-002	06/11/2018	313.00		NAVARRE AV	W PARK PL	SMOKE	SWBNET,
229-004	229-003	06/11/2018	55.00		NAVARRE AV	W PARK PL	SMOKE	SWBNET,
229-005	229-004	06/11/2018	335.00		NAVARRE AV	ORLEANS AV	SMOKE	SWBNET,
229-007	229-006	06/11/2018	355.00		ORLEANS AV	CITY PARK AV	SMOKE	SWBNET,
229-008	229-007	06/01/2018	355.00		ORLEANS AV	CITY PARK AV	SMOKE	SWBNET,
229-009	229-008	06/11/2018	355.00		ORLEANS AV	CITY PARK AV	SMOKE	SWBNET,
229-010	208-007	06/11/2018	85.00		CITY PARK AV	N BERNADOTTE	SMOKE	SWBNET,
229-011	208-008	06/11/2018	90.00		CITY PARK AV	N ANTHONY	SMOKE	SWBNET,
230-001	220-002	06/11/2018	60.00		VICKSBURG	FLORIDA AV	SMOKE	SWBNET,
230-001	230-BP086	06/11/2018	5.00		FLORIDA AV	VICKSBURG	SMOKE	SWBNET,
230-002	230-001	06/11/2018	79.00		FLORIDA BL	ADA PL	SMOKE	SWBNET,
230-012	230-011	06/11/2018	342.00		FLORIDA BL	GEN HAIG	SMOKE	SWBNET,
230-016	230-015	06/12/2018	235.00		GEN HAIG	FLORIDA AV	SMOKE	SWBNET,
230-017	230-016	06/12/2018	210.00		GEN HAIG	COMMON PL	SMOKE	SWBNET,
230-021	230-002	06/12/2018	324.00		ADA PL	FLORIDA BL	SMOKE	SWBNET,

<u>STRUCT 1</u>	<u>STRUCT 2</u>	<u>INSP DATE</u>	<u>LENGTH</u>	<u>ADDRESS</u>	<u>STREET</u>	<u>CROSS STREET</u>	<u>ACTIVITY</u>	<u>INSPECTED BY</u>
230-023	230-022	06/12/2018	194.00		ADA PL	FLORIDA BL	SMOKE	SWBNET,
230-024	230-022	03/12/2018	220.00		ADA PL	FLORIDA BL	SMOKE	SWBNET,
230-025	230-021	06/12/2018	15.00		ADA PL	FLORIDA BL	SMOKE	SWBNET,
230-026	230-025	06/12/2018	120.00		ADA PL	FLORIDA BL	SMOKE	SWBNET,
230-027	230-025	06/12/2018	203.00		ADA PL	FLORIDA BL	SMOKE	SWBNET,
230-028	230-021	06/12/2018	330.00		ADA PL	FLORIDA BL	SMOKE	SWBNET,
230-029	230-028	06/12/2018	220.00		CANAL ROADWAY	HOMEDALE AV	SMOKE	SWBNET,
230-030	230-028	06/12/2018	105.00		CANAL ROADWAY	ADA PL	SMOKE	SWBNET,
230-032	230-030	06/12/2018	118.00		VICKSBURG	HOMEDALE AV	SMOKE	SWBNET,
230-033	230-032	06/12/2018	220.00		VICKSBURG	PONTALBA	SMOKE	SWBNET,
230-034	230-033	06/12/2018	300.00		PONTALBA	VICKSBURG	SMOKE	SWBNET,
230-035	230-033	06/02/2018	290.00		VICKSBURG	HIDALGO	SMOKE	SWBNET,
230-036	230-035	06/12/2018	360.00		HIDALGO	CANAL BL	SMOKE	SWBNET,
230-037	230-032	06/12/2018	130.00		HOMEDALE AV	VICKSBURG	SMOKE	SWBNET,
230-039	230-038	06/12/2018	227.00		GEN DIAZ	HOMEDALE AV	SMOKE	SWBNET,
230-040	230-039	06/13/2018	105.00		LEMOYNE	GEN DIAZ	SMOKE	SWBNET,
230-041	230-040	06/13/2018	260.00		LEMOYNE	MARSHALL FOCH	SMOKE	SWBNET,
230-043	230-042	06/13/2018	105.00		MARSHALL FOCH	N PARK PL	SMOKE	SWBNET,
230-044	230-043	06/06/2018	23.00		MARSHALL FOCH	N PARK PL	SMOKE	SWBNET,
230-045	230-044	06/06/2018	126.00		MARSHALL FOCH	LEMOYNE	SMOKE	SWBNET,
230-049	230-048	06/06/2018	158.00		MARSHALL FOCH	LEMOYNE	SMOKE	SWBNET,
230-050	230-046	06/06/2018	312.00		DALE CT	MARSHALL FOCH	SMOKE	SWBNET,
230-053	230-052	06/06/2018	360.00		MIDDLE PARK PL	N PARK PL	SMOKE	SWBNET,
230-055	230-054	06/06/2018	360.00		MIDDLE PARK PL	N PARK PL	SMOKE	SWBNET,
230-060	230-058	06/06/2018	215.00		W PARK PL	CENTRAL PARK PL	SMOKE	SWBNET,
230-061	230-060	06/06/2018	309.00		W PARK PL	PONTALBA	SMOKE	SWBNET,
230-063	230-062	06/06/2018	412.00		MIDDLE PARK PL	CENTRAL PARK PL	SMOKE	SWBNET,
230-065	230-064	06/06/2018	272.00		ORLEANS AV	CENTRAL PARK PL	SMOKE	SWBNET,
230-066	230-065	06/06/2018	45.00		ORLEANS AV	CENTRAL PARK PL	SMOKE	SWBNET,
230-067	230-066	06/06/2018	310.00		ORLEANS AV	CENTRAL PARK PL	SMOKE	SWBNET,
230-068	230-067	06/06/2018	204.00		ORLEANS AV	FLORIDA AV	SMOKE	SWBNET,
230-069	230-068	06/06/2018	22.00		ORLEANS AV	FLORIDA AV	SMOKE	SWBNET,
230-070	230-069	06/06/2018	250.00		ORLEANS AV	FLORIDA AV	SMOKE	SWBNET,
230-071	230-065	06/06/2018	200.00		CENTRAL PARK PL	E PARK PL	SMOKE	SWBNET,
230-073	230-072	06/06/2018	173.00		CENTRAL PARK PL	MIDDLE PARK PL	SMOKE	SWBNET,
230-074	230-071	06/06/2018	298.00		E PARK PL	CENTRAL PARK PL	SMOKE	SWBNET,
230-076	230-075	06/06/2018	237.00		GEN DIAZ	HOMEDALE AV	SMOKE	SWBNET,
230-077	230-075	06/07/2018	420.00		PONTALBA	MARSHALL FOCH	SMOKE	SWBNET,
230-078	230-077	06/07/2018	236.00		MARSHALL FOCH	HOMEDALE AV	SMOKE	SWBNET,
230-080	230-079	06/07/2018	160.00		MARSHALL FOCH	PONTALBA	SMOKE	SWBNET,
230-081	230-077	06/07/2018	238.00		PONTALBA	W PARK PL	SMOKE	SWBNET,
230-082	230-081	06/07/2018	125.00		PONTALBA	W PARK PL	SMOKE	SWBNET,
230-083	230-082	06/07/2018	334.00		W PARK PL	N PARK PL	SMOKE	SWBNET,

<u>STRUCT 1</u>	<u>STRUCT 2</u>	<u>INSP DATE</u>	<u>LENGTH</u>	<u>ADDRESS</u>	<u>STREET</u>	<u>CROSS STREET</u>	<u>ACTIVITY</u>	<u>INSPECTED BY</u>
230-084	230-035	06/07/2018	408.00		HIDALGO	GEN DIAZ	SMOKE	SWBNET,
230-085	230-084	06/07/2018	420.00		HIDALGO	MARSHALL FOCH	SMOKE	SWBNET,
230-086	230-085	06/07/2018	170.00		MARSHALL FOCH	NAVARRA AV	SMOKE	SWBNET,
230-087	230-085	06/07/2018	402.00		HIDALGO	W PARK PL	SMOKE	SWBNET,
230-BP086	230-D3	06/07/2018	35.00		FLORIDA BL	VICKSBURG	SMOKE	SWBNET,
231-001	220-012	06/07/2018	160.00		BROOKS	MEMBURG AL	SMOKE	SWBNET,
231-004	231-003	06/07/2018	320.00		LOUPHIS AL	POLK	SMOKE	SWBNET,
231-013	231-009	06/07/2018	160.00		BROOKS	MARSHALL FOCH	SMOKE	SWBNET,
231-014	231-013	06/07/2018	322.00		MARSHALL FOCH	POLK	SMOKE	SWBNET,
231-015	231-013	06/07/2018	165.00		BROOKS	MARSHAL	SMOKE	SWBNET,
231-016	231-015	06/07/2018	301.00		MARSHAL	KENILWORTH	SMOKE	SWBNET,
231-018	231-015	06/07/2018	164.00		BROOKS	ARGONNE BL	SMOKE	SWBNET,
231-019	231-018	06/07/2018	315.00		ARGONNE BL	POLK	SMOKE	SWBNET,
231-020	231-018	06/07/2018	327.00		ARGONNE BL	KENILWORTH	SMOKE	SWBNET,
231-021	231-020	06/08/2018	296.00		ARGONNE BL	KENILWORTH	SMOKE	SWBNET,
231-022	231-018	06/08/2018	394.00		BROOKS	GEN HAIG	SMOKE	SWBNET,
231-023	231-022	06/08/2018	301.00		GEN HAIG	POLK	SMOKE	SWBNET,
231-024	231-022	06/08/2018	301.00		GEN HAIG	KENILWORTH	SMOKE	SWBNET,
231-025	231-024	06/08/2018	325.00		GEN HAIG	KENILWORTH	SMOKE	SWBNET,
231-026	231-025	06/08/2018	45.00		GEN HAIG	KENILWORTH	SMOKE	SWBNET,
231-027	231-026	06/08/2018	165.00		GEN HAIG	FLORIDA BL	SMOKE	SWBNET,
231-028	231-027	06/08/2018	293.00		FLORIDA BL	ORLEANS AV	SMOKE	SWBNET,
231-029	231-022	06/08/2018	347.00		BROOKS	ORLEANS AV	SMOKE	SWBNET,
231-030	231-029	06/08/2018	300.00		ORLEANS AV	POLK	SMOKE	SWBNET,
231-031	231-029	06/08/2018	295.00		ORLEANS AV	KENILWORTH	SMOKE	SWBNET,
231-032	231-031	06/08/2018	270.00		ORLEANS AV	KENILWORTH	SMOKE	SWBNET,
231-034	231-033	06/08/2018	300.00		MEMBURG AL	BROOKS	SMOKE	SWBNET,
231-035	231-034	05/08/2018	300.00		MEMBURG AL	BROOKS	SMOKE	SWBNET,
231-036	231-033	06/08/2018	325.00		KENILWORTH	LOUPHIS AL	SMOKE	SWBNET,
231-037	231-036	06/08/2018	145.00		KENILWORTH	GEN DIAZ	SMOKE	SWBNET,
231-038	220-003	06/08/2018	165.00		FLORIDA BL	MEMBURG AL	SMOKE	SWBNET,
231-039	231-038	06/08/2018	327.00		FLORIDA BL	LOUPHIS AL	SMOKE	SWBNET,
231-040	231-039	06/08/2018	130.00		FLORIDA BL	GEN DIAZ	SMOKE	SWBNET,
231-041	231-040	06/08/2018	62.00		FLORIDA BL	GEN DIAZ	SMOKE	SWBNET,
231-042	231-041	06/11/2018	133.00		FLORIDA BL	ANTLOU AL	SMOKE	SWBNET,
231-043	231-042	06/11/2018	325.00		FLORIDA BL	MARSHAL	SMOKE	SWBNET,
231-044	231-043	06/11/2018	190.00		MARSHAL	FLORIDA BL	SMOKE	SWBNET,
231-045	231-043	06/11/2018	376.00		FLORIDA BL	PETROL AL	SMOKE	SWBNET,
231-046	231-045	06/11/2018	128.00		PETROL AL	FLORIDA BL	SMOKE	SWBNET,
232-001	221-004	06/11/2018	160.00		GERMAIN	MEMBURG AL	SMOKE	SWBNET,
232-002	232-001	06/11/2018	295.00		MEMBURG AL	POLK	SMOKE	SWBNET,
233-018	233-017	06/11/2018	307.00		FRENCH	ARGONNE BL	SMOKE	SWBNET,
233-020	232-020	06/11/2018	330.00		MARSHAL	FRENCH	SMOKE	SWBNET,

<u>STRUCT 1</u>	<u>STRUCT 2</u>	<u>INSP DATE</u>	<u>LENGTH</u>	<u>ADDRESS</u>	<u>STREET</u>	<u>CROSS STREET</u>	<u>ACTIVITY</u>	<u>INSPECTED BY</u>
233-021	233-020	06/11/2018	103.00		FRENCH	ARGONNE BL	SMOKE	SWBNET,
233-022	233-020	06/11/2018	103.00		FRENCH	MARSHALL FOCH	SMOKE	SWBNET,
233-023	233-020	06/12/2018	310.00		MARSHAL	W HARRISON AV	SMOKE	SWBNET,
233-024	233-023	06/12/2018	275.00		MARSHAL	W HARRISON AV	SMOKE	SWBNET,
233-025	232-014	06/12/2018	330.00		ANTLOU AL	FRENCH	SMOKE	SWBNET,
233-026	233-025	06/12/2018	97.00		FRENCH	GEN DIAZ	SMOKE	SWBNET,
233-027	233-025	06/12/2018	300.00		ANTLOU AL	W HARRISON AV	SMOKE	SWBNET,
233-028	233-027	06/12/2018	315.00		ANTLOU AL	W HARRISON AV	SMOKE	SWBNET,
233-029	232-007	06/12/2018	333.00		LOUPHIS AL	FRENCH	SMOKE	SWBNET,
233-030	233-029	06/12/2018	98.00		FRENCH	GEN DIAZ	SMOKE	SWBNET,
233-031	233-029	06/12/2018	103.00		FRENCH	MEMPHIS	SMOKE	SWBNET,
233-032	233-029	06/12/2018	330.00		HARRISON CT	W HARRISON AV	SMOKE	SWBNET,
233-033	233-032	06/12/2018	288.00		HARRISON CT	W HARRISON AV	SMOKE	SWBNET,
233-034	232-004	06/12/2018	330.00		MEMBURG AL	FRENCH	SMOKE	SWBNET,
233-035	233-034	06/12/2018	94.00		FRENCH	VICKSBURG	SMOKE	SWBNET,
233-036	233-034	06/12/2018	99.00		FRENCH	MEMPHIS	SMOKE	SWBNET,
233-037	233-034	06/12/2018	315.00		MEMBURG AL	W HARRISON AV	SMOKE	SWBNET,
233-038	233-037	06/12/2018	301.00		MEMBURG AL	HARRISON AV	SMOKE	SWBNET,
233-039	233-038	06/11/2018	80.00		W HARRISON AV	MEMPHIS	SMOKE	SWBNET,
233-041	233-040	06/11/2018	335.00		MEMPHIS	W HARRISON AV	SMOKE	SWBNET,
233-042	233-041	06/11/2018	325.00		MEMPHIS	W HARRISON AV	SMOKE	SWBNET,
233-043	222-047	06/11/2018	270.00		W HARRISON AV	MEMPHIS	SMOKE	SWBNET,
233-044	234-034	06/11/2018	328.00		GEN DIAZ	BRAGG	SMOKE	SWBNET,
233-045	233-044	06/11/2018	353.00		GEN DIAZ	W HARRISON AV	SMOKE	SWBNET,
233-046	233-045	06/11/2018	365.00		GEN DIAZ	W HARRISON AV	SMOKE	SWBNET,
233-049	234-036	06/11/2018	303.00		MARSHALL FOCH	BRAGG	SMOKE	SWBNET,
233-050	233-049	06/11/2018	332.00		MARSHALL FOCH	W HARRISON AV	SMOKE	SWBNET,
233-051	233-050	06/11/2018	332.00		MARSHALL FOCH	W HARRISON AV	SMOKE	SWBNET,
234-002	234-001	06/11/2018	328.00		GEN HAIG	PORTEOUS	SMOKE	SWBNET,
234-003	234-002	06/11/2018	145.00		PORTEOUS	GEN HAIG	SMOKE	SWBNET,
234-004	234-002	06/11/2018	333.00		GEN HAIG	LANE	SMOKE	SWBNET,
234-005	234-004	06/12/2018	331.00		GEN HAIG	LANE	SMOKE	SWBNET,
234-006	234-005	06/12/2018	38.00		GEN HAIG	LANE	SMOKE	SWBNET,
234-007	234-006	06/12/2018	305.00		GEN HAIG	BRAGG	SMOKE	SWBNET,
234-008	234-005	06/12/2018	354.00		LANE	ORLEANS AV	SMOKE	SWBNET,
234-009	234-008	06/12/2018	330.00		ORLEANS AV	BRAGG	SMOKE	SWBNET,
234-010	235-048	06/12/2018	295.00		ORLEANS AV	PORTEOUS	SMOKE	SWBNET,
234-011	234-010	06/12/2018	331.00		ORLEANS AV	PORTEOUS	SMOKE	SWBNET,
234-012	234-011	06/12/2018	322.00		ORLEANS AV	LANE	SMOKE	SWBNET,
234-013	234-012	06/12/2018	279.00		ORLEANS AV	LANE	SMOKE	SWBNET,
234-014	235-029	06/12/2018	330.00		ARGONNE BL	PORTEOUS	SMOKE	SWBNET,
234-015	234-014	06/12/2018	330.00		ARGONNE BL	PORTEOUS	SMOKE	SWBNET,
234-016	234-015	06/12/2018	330.00		ARGONNE BL	LANE	SMOKE	SWBNET,

<u>STRUCT 1</u>	<u>STRUCT 2</u>	<u>INSP DATE</u>	<u>LENGTH</u>	<u>ADDRESS</u>	<u>STREET</u>	<u>CROSS STREET</u>	<u>ACTIVITY</u>	<u>INSPECTED BY</u>
234-017	234-016	06/12/2018	330.00		ARGONNE BL	LANE	SMOKE	SWBNET,
234-018	234-017	06/12/2018	330.00		ARGONNE BL	BRAGG	SMOKE	SWBNET,
234-019	235-025	08/24/2018	330.00		MARSHALL FOCH	PORTEOUS	SMOKE	SWBNET,
234-020	234-019	08/24/2018	330.00		MARSHALL FOCH	PORTEOUS	SMOKE	SWBNET,
234-021	234-020	08/24/2018	303.00		MARSHALL FOCH	LANE	SMOKE	SWBNET,
234-022	234-021	08/24/2018	303.00		MARSHALL FOCH	LANE	SMOKE	SWBNET,
234-023	235-019	08/24/2018	331.00		GEN DIAZ	PORTEOUS	SMOKE	SWBNET,
234-024	234-023	08/24/2018	327.00		GEN DIAZ	PORTEOUS	SMOKE	SWBNET,
234-025	234-024	08/24/2018	35.00		GEN DIAZ	PORTEOUS	SMOKE	SWBNET,
234-026	234-025	08/24/2018	266.00		GEN DIAZ	LANE	SMOKE	SWBNET,
234-027	234-026	08/24/2018	300.00		GEN DIAZ	LANE	SMOKE	SWBNET,
234-028	235-001	08/24/2018	267.00		MEMPHIS	PORTEOUS	SMOKE	SWBNET,
234-029	234-028	08/24/2018	334.00		MEMPHIS	PORTEOUS	SMOKE	SWBNET,
234-030	234-029	08/24/2018	330.00		MEMPHIS	LANE	SMOKE	SWBNET,
234-031	234-030	08/24/2018	330.00		MEMPHIS	LANE	SMOKE	SWBNET,
234-032	234-031	08/24/2018	342.00		MEMPHIS	BRAGG	SMOKE	SWBNET,
234-033	234-031	08/24/2018	323.00		LANE	GEN DIAZ	SMOKE	SWBNET,
234-034	234-033	08/27/2018	330.00		GEN DIAZ	BRAGG	SMOKE	SWBNET,
234-035	234-033	08/27/2018	323.00		LANE	MARSHALL FOCH	SMOKE	SWBNET,
234-036	234-035	08/27/2018	356.00		MARSHALL FOCH	BRAGG	SMOKE	SWBNET,
235-001	235-SPS21	08/30/2018	41.00		MEMPHIS	FILMORE AV	SMOKE	SWBNET,
235-003	235-001	08/27/2018	64.00		MEMPHIS	FILMORE AV	SMOKE	SWBNET,
235-004	235-003	08/27/2018	15.00		MEMPHIS	FILMORE AV	SMOKE	SWBNET,
235-005	235-004	08/27/2018	150.00		FILMORE AV	LOUPHIS AL	SMOKE	SWBNET,
235-006	235-005	08/27/2018	383.00		LOUPHIS AL	CHAPELLE	SMOKE	SWBNET,
235-007	235-006	08/27/2018	237.00		LOUPHIS AL	CHAPELLE	SMOKE	SWBNET,
235-008	235-007	08/27/2018	35.00		LOUPHIS AL	CHAPELLE	SMOKE	SWBNET,
235-009	235-008	08/27/2018	167.00		LOUPHIS AL	MOUTON	SMOKE	SWBNET,
235-010	235-009	08/27/2018	383.00		LOUPHIS AL	MOUTON	SMOKE	SWBNET,
235-011	235-003	08/27/2018	15.00		MEMPHIS	FILMORE AV	SMOKE	SWBNET,
235-012	235-011	08/27/2018	162.00		FILMORE AV	MEMPHIS	SMOKE	SWBNET,
235-013	235-012	08/27/2018	97.00		FILMORE AV	VICKSBURG	SMOKE	SWBNET,
235-014	235-011	08/27/2018	312.00		MEMPHIS	CHAPELLE	SMOKE	SWBNET,
235-015	235-014	08/27/2018	306.00		MEMPHIS	CHAPELLE	SMOKE	SWBNET,
235-016	235-015	08/27/2018	27.00		MEMPHIS	CHAPELLE	SMOKE	SWBNET,
235-017	235-016	08/27/2018	300.00		MEMPHIS	MOUTON	SMOKE	SWBNET,
235-018	235-017	08/27/2018	293.00		MEMPHIS	MOUTON	SMOKE	SWBNET,
235-019	235-003	08/27/2018	323.00		FILMORE AV	GEN DIAZ	SMOKE	SWBNET,
235-020	235-019	08/27/2018	330.00		GEN DIAZ	CHAPELLE	SMOKE	SWBNET,
235-021	235-016	08/28/2018	323.00		CHAPELLE	GEN DIAZ	SMOKE	SWBNET,
235-021	235-041	08/28/2018	38.00		GEN DIAZ	CHAPELLE	SMOKE	SWBNET,
235-022	235-021	08/28/2018	244.00		CHAPELLE	MARSHALL FOCH	SMOKE	SWBNET,
235-023	235-021	08/28/2018	299.00		GEN DIAZ	MOUTON	SMOKE	SWBNET,

<u>STRUCT 1</u>	<u>STRUCT 2</u>	<u>INSP DATE</u>	<u>LENGTH</u>	<u>ADDRESS</u>	<u>STREET</u>	<u>CROSS STREET</u>	<u>ACTIVITY</u>	<u>INSPECTED BY</u>
235-024	235-023	08/28/2018	300.00		GEN DIAZ	MOUTON	SMOKE	SWBNET,
235-025	235-019	08/28/2018	323.00		FILMORE AV	MARSHALL FOCH	SMOKE	SWBNET,
235-026	235-025	08/28/2018	332.00		MARSHALL FOCH	CHAPELLE	SMOKE	SWBNET,
235-027	235-054	08/28/2018	11.00		MARSHALL FOCH	CHAPELLE	SMOKE	SWBNET,
235-028	235-027	08/28/2018	324.00		MARSHALL FOCH	MOUTON	SMOKE	SWBNET,
235-029	235-025	08/28/2018	310.00		FILMORE AV	ARGONNE BL	SMOKE	SWBNET,
235-031	235-029	08/28/2018	328.00		ARGONNE BL	CHAPELLE	SMOKE	SWBNET,
235-032	235-055	08/28/2018	30.00		ARGONNE BL	CHAPELLE	SMOKE	SWBNET,
235-033	235-032	08/28/2018	300.00		ARGONNE BL	MOUTON	SMOKE	SWBNET,
235-034	235-033	08/28/2018	303.00		ARGONNE BL	MOUTON	SMOKE	SWBNET,
235-035	235-029	08/28/2018	53.00		FILMORE AV	ARGONNE BL	SMOKE	SWBNET,
235-036	235-035	08/28/2018	330.00		ARGONNE BL	CHAPELLE	SMOKE	SWBNET,
235-037	235-056	08/28/2018	35.00		ARGONNE BL	CHAPELLE	SMOKE	SWBNET,
235-038	235-037	08/28/2018	310.00		ARGONNE BL	MOUTON	SMOKE	SWBNET,
235-040	235-035	08/28/2018	354.00		FILMORE AV	GEN HAIG	SMOKE	SWBNET,
235-042	235-040	08/29/2018	330.00		GEN HAIG	CHAPELLE	SMOKE	SWBNET,
235-043	235-042	08/29/2018	331.00		GEN HAIG	CHAPELLE	SMOKE	SWBNET,
235-044	235-043	08/29/2018	307.00		CHAPELLE	ARGONNE BL	SMOKE	SWBNET,
235-045	235-043	08/29/2018	330.00		GEN HAIG	MOUTON	SMOKE	SWBNET,
235-046	235-040	08/29/2018	180.00		FILMORE AV	PETROL AL	SMOKE	SWBNET,
235-047	235-046	08/24/2018	37.00		PETROL AL	FILMORE AV	SMOKE	SWBNET,
235-048	235-047	08/29/2018	164.00		FILMORE AV	ORLEANS AV	SMOKE	SWBNET,
235-050	235-046	08/29/2018	328.00		PETROL AL	CHAPELLE	SMOKE	SWBNET,
235-051	235-050	08/29/2018	330.00		PETROL AL	CHAPELLE	SMOKE	SWBNET,
235-052	235-051	08/29/2018	330.00		PETROL AL	MOUTON	SMOKE	SWBNET,
235-053	235-052	08/29/2018	272.00		PETROL AL	MOUTON	SMOKE	SWBNET,
235-054	235-026	08/24/2018	315.00		MARSHALL FOCH	CHAPELLE	SMOKE	SWBNET,
236-005	236-002	08/30/2018	163.00		WALKER	GEN DIAZ	SMOKE	SWBNET,
236-006	236-005	08/30/2018	310.00		GEN DIAZ	CONRAD	SMOKE	SWBNET,
236-007	236-006	08/30/2018	320.00		CONRAD	MEMPHIS	SMOKE	SWBNET,
236-009	236-008	08/30/2018	254.00		ROBERT E LEE BL	GEN DIAZ	SMOKE	SWBNET,
236-010	225-033	08/30/2018	160.00		MOUTON	MEMBURG AL	SMOKE	SWBNET,
236-011	236-010	08/30/2018	315.00		MEMBURG AL	WALKER	SMOKE	SWBNET,
236-012	236-011	08/30/2018	285.00		MEMBURG AL	WALKER	SMOKE	SWBNET,
236-013	235-028	08/30/2018	335.00		MARSHALL FOCH	MOUTON	SMOKE	SWBNET,
236-014	236-013	08/30/2018	322.00		MOUTON	GEN DIAZ	SMOKE	SWBNET,
236-015	236-014	08/30/2018	300.00		GEN DIAZ	WALKER	SMOKE	SWBNET,
236-016	236-015	08/30/2018	304.00		GEN DIAZ	WALKER	SMOKE	SWBNET,
236-017	236-013	08/30/2018	325.00		MARSHALL FOCH	WALKER	SMOKE	SWBNET,
236-018	236-017	08/30/2018	335.00		MARSHALL FOCH	WALKER	SMOKE	SWBNET,
236-019	236-018	08/30/2018	265.00		WALKER	GEN DIAZ	SMOKE	SWBNET,
236-020	236-018	08/30/2018	265.00		WALKER	ARGONNE BL	SMOKE	SWBNET,
236-021	236-018	08/30/2018	310.00		MARSHALL FOCH	CONRAD	SMOKE	SWBNET,

<u>STRUCT 1</u>	<u>STRUCT 2</u>	<u>INSP DATE</u>	<u>LENGTH</u>	<u>ADDRESS</u>	<u>STREET</u>	<u>CROSS STREET</u>	<u>ACTIVITY</u>	<u>INSPECTED BY</u>
236-022	236-021	08/30/2018	245.00		CONRAD	GEN DIAZ	SMOKE	SWBNET,
236-023	236-021	08/30/2018	170.00		CONRAD	ARGONNE BL	SMOKE	SWBNET,
236-024	236-021	08/30/2018	325.00		MARSHALL FOCH	ROBERT E LEE BL	SMOKE	SWBNET,
236-025	236-024	08/30/2018	160.00		ROBERT E LEE BL	GEN DIAZ	SMOKE	SWBNET,
236-026	236-024	08/30/2018	213.00		ROBERT E LEE BL	ARGONNE BL	SMOKE	SWBNET,
236-027	236-013	08/30/2018	322.00		MOUTON	ARGONNE BL	SMOKE	SWBNET,
236-028	236-027	08/27/2018	328.00		ARGONNE BL	WALKER	SMOKE	SWBNET,
236-029	236-028	08/27/2018	32.00		ARGONNE BL	WALKER	SMOKE	SWBNET,
236-030	236-029	08/27/2018	275.00		ARGONNE BL	WALKER	SMOKE	SWBNET,
236-031	236-028	08/27/2018	333.00		ARGONNE BL	WALKER	SMOKE	SWBNET,
236-032	236-031	08/27/2018	31.00		WALKER	ARGONNE BL	SMOKE	SWBNET,
236-033	236-032	08/27/2018	20.00		ARGONNE BL	WALKER	SMOKE	SWBNET,
236-034	236-033	08/27/2018	287.00		ARGONNE BL	CONRAD	SMOKE	SWBNET,
236-035	236-034	08/27/2018	293.00		ARGONNE BL	ROBERT E LEE BL	SMOKE	SWBNET,
236-036	236-031	08/27/2018	25.00		ARGONNE BL	WALKER	SMOKE	SWBNET,
236-037	236-036	08/27/2018	285.00		ARGONNE BL	CONRAD	SMOKE	SWBNET,
236-038	236-037	08/27/2018	294.00		ARGONNE BL	ROBERT E LEE BL	SMOKE	SWBNET,
236-039	235-045	08/27/2018	330.00		GEN HAIG	MOUTON	SMOKE	SWBNET,
236-040	236-039	08/27/2018	337.00		MOUTON	ARGONNE BL	SMOKE	SWBNET,
236-041	236-040	08/27/2018	25.00		MOUTON	ARGONNE BL	SMOKE	SWBNET,
236-042	236-041	08/27/2018	278.00		ARGONNE BL	WALKER	SMOKE	SWBNET,
236-043	236-039	08/27/2018	331.00		GEN HAIG	WALKER	SMOKE	SWBNET,
236-044	236-043	08/27/2018	330.00		GEN HAIG	WALKER	SMOKE	SWBNET,
236-045	236-044	08/27/2018	350.00		GEN HAIG	ROBERT E LEE BL	SMOKE	SWBNET,
236-046	236-045	08/28/2018	283.00		GEN HAIG	ROBERT E LEE BL	SMOKE	SWBNET,
236-047	236-046	08/28/2018	226.00		ROBERT E LEE BL	ARGONNE BL	SMOKE	SWBNET,
236-049	236-048	08/28/2018	330.00		PETROL AL	WALKER	SMOKE	SWBNET,
236-050	236-049	08/28/2018	330.00		PETROL AL	WALKER	SMOKE	SWBNET,
236-051	236-050	08/28/2018	123.00		WALKER	ORLEANS AV	SMOKE	SWBNET,
236-052	236-050	08/30/2018	315.00		PETROL AL	ROBERT E LEE BL	SMOKE	SWBNET,
236-053	236-052	08/30/2018	285.00		PETROL AL	ROBERT E LEE BL	SMOKE	SWBNET,
236-054	236-008	08/30/2018	194.00		ROBERT E LEE BL	VICKSBURG	SMOKE	SWBNET,
237-001	237A-092	08/30/2018	110.00		MARCONI DR	THRUSH	SMOKE	SWBNET,
237-002	237-001	08/30/2018	110.00		MARCONI DR	THRUSH	SMOKE	SWBNET,
237-003	237-002	08/29/2018	90.00		MARCONI DR	TULIP	SMOKE	SWBNET,
237-004	237-003	08/29/2018	80.00		MARCONI DR	TULIP	SMOKE	SWBNET,
237-005	237-004	08/29/2018	101.00		TULIP	FOLIAGE PK	SMOKE	SWBNET,
237-006	237-005	08/29/2018	95.00		TULIP	FOLIAGE PK	SMOKE	SWBNET,
237-007	237-004	08/29/2018	333.00		MARCONI DR	DAISY LN	SMOKE	SWBNET,
237-008	237-007	08/29/2018	210.00		DAISY LN	FOLIAGE PK	SMOKE	SWBNET,
237-009	237-008	08/29/2018	142.00		DAISY LN	FOLIAGE PK	SMOKE	SWBNET,
237-010	237-009	08/29/2018	146.00		DAISY LN	FOLIAGE PK	SMOKE	SWBNET,
237-011	237-010	08/29/2018	80.00		DAISY LN	FOLIAGE PK	SMOKE	SWBNET,

<u>STRUCT 1</u>	<u>STRUCT 2</u>	<u>INSP DATE</u>	<u>LENGTH</u>	<u>ADDRESS</u>	<u>STREET</u>	<u>CROSS STREET</u>	<u>ACTIVITY</u>	<u>INSPECTED BY</u>
237-012	237-007	08/29/2018	330.00		MARCONI DR	POPPY LN	SMOKE	SWBNET,
237-013	237-012	08/29/2018	214.00		POPPY LN	FOLIAGE PK	SMOKE	SWBNET,
237-014	237-013	08/29/2018	208.00		POPPY LN	FOLIAGE PK	SMOKE	SWBNET,
237-015	237-014	08/29/2018	100.00		POPPY LN	FOLIAGE PK	SMOKE	SWBNET,
237-016	237-015	08/29/2018	100.00		POPPY LN	FOLIAGE PK	SMOKE	SWBNET,
237-017	237-016	08/29/2018	101.00		POPPY LN	FOLIAGE PK	SMOKE	SWBNET,
237-018	237-017	08/30/2018	96.00		POPPY LN	FOLIAGE PK	SMOKE	SWBNET,
237-019	237-018	08/30/2018	97.00		POPPY LN	FOLIAGE PK	SMOKE	SWBNET,
237-020	237-019	08/30/2018	70.00		POPPY LN	FOLIAGE PK	SMOKE	SWBNET,
237-021	237-012	08/30/2018	350.00		MARCONI DR	ALTHEA LN	SMOKE	SWBNET,
237-022	237-021	08/30/2018	230.00		ALTHEA LN	BREEZE PARK	SMOKE	SWBNET,
237-023	237-022	08/30/2018	240.00		ALTHEA LN	BREEZE PARK	SMOKE	SWBNET,
237-024	237-023	08/30/2018	110.00		ALTHEA LN	BREEZE PARK	SMOKE	SWBNET,
237-025	237-024	08/30/2018	100.00		ALTHEA LN	BREEZE PARK	SMOKE	SWBNET,
237-026	237-025	08/30/2018	100.00		ALTHEA LN	BREEZE PARK	SMOKE	SWBNET,
237-027	237-026	08/30/2018	100.00		ALTHEA LN	BREEZE PARK	SMOKE	SWBNET,
237-028	237-027	08/30/2018	130.00		ALTHEA LN	BREEZE PARK	SMOKE	SWBNET,
237-029	237-021	08/30/2018	130.00		MARCONI DR	THRASHER	SMOKE	SWBNET,
237-030	237-029	08/30/2018	60.00		MARCONI DR	THRASHER	SMOKE	SWBNET,
237-031	237-030	08/30/2018	75.00		MARCONI DR	CALLA LN	SMOKE	SWBNET,
237-032	237-031	08/30/2018	75.00		MARCONI DR	CALLA LN	SMOKE	SWBNET,
237-033	237-032	08/31/2018	170.00		CALLA LN	BREEZE PARK	SMOKE	SWBNET,
237-034	237-033	08/31/2018	170.00		CALLA LN	BREEZE PARK	SMOKE	SWBNET,
237-035	237-034	08/31/2018	100.00		CALLA LN	BREEZE PARK	SMOKE	SWBNET,
237-036	237-035	08/31/2018	100.00		CALLA LN	BREEZE PARK	SMOKE	SWBNET,
237-037	237-036	08/31/2018	100.00		CALLA LN	BREEZE PARK	SMOKE	SWBNET,
237-038	237-032	08/31/2018	83.00		MARCONI DR	SNIPE	SMOKE	SWBNET,
237-039	237-038	08/31/2018	91.00		MARCONI DR	SNIPE	SMOKE	SWBNET,
237-040	237-039	08/31/2018	223.00		MARCONI DR	BREEZE PARK	SMOKE	SWBNET,
237-041	237-040	08/31/2018	235.00		MARCONI DR	BREEZE PARK	SMOKE	SWBNET,
237-042	237-041	08/31/2018	200.00		BREEZE PARK	SNIPE	SMOKE	SWBNET,
237-043	237-042	08/31/2018	200.00		BREEZE PARK	CALLA LN	SMOKE	SWBNET,
237-044	237-043	08/31/2018	190.00		BREEZE PARK	THRASHER	SMOKE	SWBNET,
237-045	237-044	08/30/2018	190.00		BREEZE PARK	ALTHEA LN	SMOKE	SWBNET,
237-046	237-045	08/31/2018	195.00		BREEZE PARK	N WREN	SMOKE	SWBNET,
237-047	237-041	08/31/2018	70.00		MARCONI DR	BREEZE PARK	SMOKE	SWBNET,
237-048	237-047	08/31/2018	68.00		MARCONI DR	BREEZE PARK	SMOKE	SWBNET,
237-049	237-048	08/31/2018	245.00		BREEZE PARK	CALLA LN	SMOKE	SWBNET,
237-050	237-049	08/31/2018	250.00		BREEZE PARK	THRASHER	SMOKE	SWBNET,
237-051	237-050	08/31/2018	245.00		BREEZE PARK	ALTHEA LN	SMOKE	SWBNET,
237-052	237-051	08/31/2018	250.00		BREEZE PARK	LILY LN	SMOKE	SWBNET,
237-053	237-052	08/31/2018	140.00		BREEZE PARK	LILY LN	SMOKE	SWBNET,
237-054	237-048	08/31/2018	180.00		MARCONI DR	WARBLER	SMOKE	SWBNET,

<u>STRUCT 1</u>	<u>STRUCT 2</u>	<u>INSP DATE</u>	<u>LENGTH</u>	<u>ADDRESS</u>	<u>STREET</u>	<u>CROSS STREET</u>	<u>ACTIVITY</u>	<u>INSPECTED BY</u>
237-055	237-054	08/31/2018	180.00		WARBLER	HYBISCUS LN	SMOKE	SWBNET,
237-056	237-055	08/31/2018	220.00		HYBISCUS LN	OZONE PK	SMOKE	SWBNET,
237-057	237-056	08/31/2018	222.00		HYBISCUS LN	OZONE PK	SMOKE	SWBNET,
237-058	237-057	08/31/2018	230.00		HYBISCUS LN	OZONE PK	SMOKE	SWBNET,
237-059	237-058	08/31/2018	230.00		HYBISCUS LN	OZONE PK	SMOKE	SWBNET,
237-081	237-080	01/16/2018	275.00		OZONE PK	AZALEA LN	SMOKE	SWBNET,
237A-078	237A-076	12/26/2018	267.00		FLORAL PARK	LARK	SMOKE	SWBNET,
237A-079	237A-078	12/26/2018	78.00		FLORAL PARK	LARK	SMOKE	SWBNET,
237A-080	237-112	12/26/2018	250.00		ZEPHYR PARK	LAKEVIEW PARK	SMOKE	SWBNET,
237A-081	237A-080	12/26/2018	200.00		ZEPHYR PARK	LAKEVIEW PARK	SMOKE	SWBNET,
237A-082	237A-081	12/26/2018	200.00		ZEPHYR PARK	LAKEVIEW PARK	SMOKE	SWBNET,
237A-083	237A-082	12/26/2018	125.00		LAKEVIEW PARK	ZEPHYR PARK	SMOKE	SWBNET,
237A-085	237A-084	12/26/2018	270.00		LAKEVIEW PARK	RAIL	SMOKE	SWBNET,
237A-086	227-001	12/26/2018	90.00		ROBERT E LEE BL	MARCONI DR	SMOKE	SWBNET,
237A-088	237A-087	12/26/2018	235.00		ROBERT E LEE BL	MARCONI DR	SMOKE	SWBNET,
237A-089	237A-088	12/26/2018	139.00		ROBERT E LEE BL	MARCONI DR	SMOKE	SWBNET,
237A-090	237A-089	12/26/2018	65.00		ROBERT E LEE BL	MARCONI DR	SMOKE	SWBNET,
237A-091	237A-090	12/26/2018	110.00		MARCONI DR	FOLIAGE PK	SMOKE	SWBNET,
237A-092	237A-091	12/26/2018	105.00		MARCONI DR	FOLIAGE PK	SMOKE	SWBNET,
237A-093	237A-090	12/26/2018	20.00		ROBERT E LEE BL	FOLIAGE PK	SMOKE	SWBNET,
237A-094	237A-093	12/26/2018	242.00		ROBERT E LEE BL	PANSY LN	SMOKE	SWBNET,
237A-095	237A-094	12/26/2018	289.00		ROBERT E LEE BL	PANSY LN	SMOKE	SWBNET,
237A-096	237A-095	12/26/2018	150.00		PANSY LN	FOLIAGE PK	SMOKE	SWBNET,
237A-097	237A-096	12/26/2018	140.00		PANSY LN	FOLIAGE PK	SMOKE	SWBNET,
237A-099	237A-098	12/26/2018	65.00		FOLIAGE PK	ROBERT E LEE BL	SMOKE	SWBNET,
237A-100	237A-095	12/26/2018	350.00		ROBERT E LEE BL	MARIGOLD LN	SMOKE	SWBNET,
237A-101	237A-100	12/26/2018	195.00		MARIGOLD LN	FOLIAGE PK	SMOKE	SWBNET,
237A-102	237A-100	12/26/2018	155.00		ROBERT E LEE BL	CRANE	SMOKE	SWBNET,
237A-103	237A-102	12/26/2018	184.00		ROBERT E LEE BL	LARKSPUR LN	SMOKE	SWBNET,
237A-104	237A-103	12/26/2018	250.00		LARKSPUR LN	FOLIAGE PK	SMOKE	SWBNET,
237A-105	237A-103	12/27/2018	137.00		ROBERT E LEE BL	DOVE	SMOKE	SWBNET,
237A-106	237A-105	12/27/2018	98.00		ROBERT E LEE BL	NASTURTIUM LN	SMOKE	SWBNET,
237A-107	237A-106	12/27/2018	97.00		ROBERT E LEE BL	NASTURTIUM LN	SMOKE	SWBNET,
237A-108	237A-107	12/27/2018	132.00		ROBERT E LEE BL	EGRET	SMOKE	SWBNET,
237A-109	237A-108	12/27/2018	200.00		ROBERT E LEE BL	HYDRANGEA LN	SMOKE	SWBNET,
237A-110	237A-109	12/27/2018	201.00		ROBERT E LEE BL	SPANISH FORT BL	SMOKE	SWBNET,
237A-111	237A-110	12/27/2018	145.00		ROBERT E LEE BL	SPANISH FORT BL	SMOKE	SWBNET,
237A-112	237A-124	12/27/2018	165.00		LAKEVIEW PARK	LAKESHORE DR	SMOKE	SWBNET,
237A-113	237-097	12/27/2018	340.00		ZEPHYR PARK	FUCHSIA LN	SMOKE	SWBNET,
237A-114	237A-113	12/27/2018	160.00		FUCHSIA LN	LARK	SMOKE	SWBNET,
237A-115	237A-114	12/27/2018	160.00		FUCHSIA LN	LARK	SMOKE	SWBNET,
237A-118	237A-113	12/27/2018	330.00		ZEPHYR PARK	ZINNIA LN	SMOKE	SWBNET,
237A-119	237A-118	12/27/2018	210.00		ZINNIA LN	ZEPHYR PARK	SMOKE	SWBNET,

<u>STRUCT 1</u>	<u>STRUCT 2</u>	<u>INSP DATE</u>	<u>LENGTH</u>	<u>ADDRESS</u>	<u>STREET</u>	<u>CROSS STREET</u>	<u>ACTIVITY</u>	<u>INSPECTED BY</u>
237A-120	237A-119	12/27/2018	115.00		ZINNIA LN	ZEPHYR PARK	SMOKE	SWBNET,
237A-121	237A-118	12/27/2018	228.00		ZEPHYR PARK	LAKEVIEW PARK	SMOKE	SWBNET,
237A-122	237A-121	12/27/2018	120.00		LAKEVIEW PARK	LAKESHORE DR	SMOKE	SWBNET,
237A-124	237A-123	12/27/2018	125.00		LAKEVIEW PARK	LAKESHORE DR	SMOKE	SWBNET,
237A-126	237A-046	12/27/2018	113.00		BALSAM LN	BEAUREGARD DR	SMOKE	SWBNET,
237A-127	237A-126	12/27/2018	108.00		BALSAM LN	BEAUREGARD DR	SMOKE	SWBNET,
237A-129	237A-128	12/27/2018	60.00		BALSAM LN	BEAUREGARD DR	SMOKE	SWBNET,
239-002	239-051	12/27/2018	200.00		CITY PARK AV	W MOSS	SMOKE	SWBNET,
239-004	239-003	01/02/2018	275.00		LELONG DR	DREYFOUS DR	SMOKE	SWBNET,
239-037	239-036	01/03/2018	180.00		STADIUM DR	MARCONI DR	SMOKE	SWBNET,
239-040	239-033	01/03/2018	270.00		STADIUM DR	ROOSEVELT MALL	SMOKE	SWBNET,
240-042	216-036	07/26/2018	265.00		OLGA	DUMAINE	SMOKE	SWBNET,
240-043	240-042	07/26/2018	355.00		OLGA	DUMAINE	SMOKE	SWBNET,
243-015	243-014	01/14/2018	260.00		SEVILLE DR	PARIS AV	SMOKE	SWBNET,
243-016	243-013	01/14/2018	238.00		PERLITA	RIVIERA AV	SMOKE	SWBNET,
243-017	243-016	01/14/2018	20.00		PERLITA	RIVIERA AV	SMOKE	SWBNET,
243-018	243-017	01/14/2018	28.00		PERLITA	RIVIERA AV	SMOKE	SWBNET,
244-008	244-007	01/16/2018	283.00		ST BERNARD AV	FILMORE AV	SMOKE	SWBNET,
267-011	267-010	08/10/2018	280.00		TOULOUSE	ROYAL	SMOKE	SWBNET,
267-034	267-026	08/10/2018	355.00		ROYAL	TOULOUSE	SMOKE	SWBNET,
267-035	267-034	07/10/2018	340.00		TOULOUSE	CHARTRES	SMOKE	SWBNET,
267-037	267-034	08/10/2018	316.00		ROYAL	ST LOUIS	SMOKE	SWBNET,
282-013	282-011	02/01/2018	130.00		FRENCHMEN	ESPLANADE AV	SMOKE	SWBNET,
282-014	282-010	02/01/2018	225.00		ESPLANADE AV	N PETERS	SMOKE	SWBNET,
282-015	282-014	02/01/2018	176.00		ESPLANADE AV	N PETERS	SMOKE	SWBNET,
282-016	283-019	02/01/2018	416.00	500	GOV NICHOLLS	DECATUR	SMOKE	SWBNET,
282-017	282-016	02/01/2018	306.00	1107	DECATUR	URSULINES AV	SMOKE	SWBNET,
282-018	283-020	02/01/2018	404.00	500	URSULINES AV	DECATUR	SMOKE	SWBNET,
282-019	282-018	02/01/2018	316.00	1001	DECATUR	ST PHILIP	SMOKE	SWBNET,
282-020	266-022	02/01/2018	135.00	915	DECATUR	ST PHILIP	SMOKE	SWBNET,
282-021	282-020	02/01/2018	176.00	937	DECATUR	ST PHILIP	SMOKE	SWBNET,
282-022	282-020	02/01/2018	32.00	912	DECATUR	ST PHILIP	SMOKE	SWBNET,
282-023	282-022	02/01/2018	178.00	940	N PETERS	ST PHILIP	SMOKE	SWBNET,
282-027	266-023	02/01/2018	213.00	912	N PETERS	ST PHILIP	SMOKE	SWBNET,
282-028	282-027	02/01/2018	155.00		N PETERS	ST PHILIP	SMOKE	SWBNET,
282-029	282-009	02/12/2018	180.00		N PETERS	ST PHILIP	SMOKE	SWBNET,
283-001	284-046	02/01/2018	360.00		ESPLANADE AV	DAUPHINE	SMOKE	SWBNET,
283-002	283-001	02/01/2018	255.00		DAUPHINE	BARRACKS	SMOKE	SWBNET,
283-003	283-002	02/01/2018	355.00		DAUPHINE	GOV NICHOLLS	SMOKE	SWBNET,
283-004	283-003	02/01/2018	304.00		DAUPHINE	URSULINES AV	SMOKE	SWBNET,
283-005	283-001	02/01/2018	365.00		ESPLANADE AV	BOURBON	SMOKE	SWBNET,
283-006	283-002	02/02/2018	366.00		BARRACKS	BOURBON	SMOKE	SWBNET,
283-006	283-005	02/02/2018	258.00		BOURBON	BARRACKS	SMOKE	SWBNET,

<u>STRUCT 1</u>	<u>STRUCT 2</u>	<u>INSP DATE</u>	<u>LENGTH</u>	<u>ADDRESS</u>	<u>STREET</u>	<u>CROSS STREET</u>	<u>ACTIVITY</u>	<u>INSPECTED BY</u>
283-007	283-006	02/02/2018	311.00		BARRACKS	ROYAL	SMOKE	SWBNET,
283-008	283-006	02/02/2018	355.00		BOURBON	GOV NICHOLLS	SMOKE	SWBNET,
283-009	283-008	02/02/2018	305.00		GOV NICHOLLS	ROYAL	SMOKE	SWBNET,
283-010	283-008	02/02/2018	356.00		BOURBON	URSULINES AV	SMOKE	SWBNET,
283-011	283-010	02/02/2018	320.00		BOURBON	ST PHILIP	SMOKE	SWBNET,
283-012	283-005	02/02/2018	354.00		ESPLANADE AV	ROYAL	SMOKE	SWBNET,
283-013	283-012	02/02/2018	249.00		ROYAL	BARRACKS	SMOKE	SWBNET,
283-014	283-013	02/02/2018	364.00		ROYAL	GOV NICHOLLS	SMOKE	SWBNET,
283-015	283-010	02/02/2018	354.00		URSULINES AV	ROYAL	SMOKE	SWBNET,
283-016	283-015	02/02/2018	332.00		ROYAL	ST PHILIP	SMOKE	SWBNET,
283-017	283-012	02/02/2018	366.00		ESPLANADE AV	CHARTRES	SMOKE	SWBNET,
283-018	283-013	02/05/2018	366.00		BARRACKS	CHARTRES	SMOKE	SWBNET,
283-019	283-014	02/05/2018	365.00		GOV NICHOLLS	CHARTRES	SMOKE	SWBNET,
283-019	283-018	02/05/2018	362.00		CHARTRES	GOV NICHOLLS	SMOKE	SWBNET,
283-020	283-015	02/05/2018	363.00		URSULINES AV	CHARTRES	SMOKE	SWBNET,
283-020	283-019	02/05/2018	355.00		CHARTRES	URSULINES AV	SMOKE	SWBNET,
283-021	283-020	02/05/2018	324.00		CHARTRES	ST PHILIP	SMOKE	SWBNET,
283-022	284-037	02/05/2018	335.00		ESPLANADE AV	DAUPHINE	SMOKE	SWBNET,
283-023	283-022	02/05/2018	370.00		ESPLANADE AV	BOURBON	SMOKE	SWBNET,
283-024	283-023	02/05/2018	371.00		ESPLANADE AV	ROYAL	SMOKE	SWBNET,
283-025	283-024	02/05/2018	364.00		ESPLANADE AV	CHARTRES	SMOKE	SWBNET,
283-026	284-056	02/05/2018	355.00		URSULINES AV	DAUPHINE	SMOKE	SWBNET,
283-027	283-026	02/05/2018	302.00		URSULINES AV	BOURBON	SMOKE	SWBNET,
283-028	267-012	02/05/2018	360.00		DAUPHINE	ST PHILIP	SMOKE	SWBNET,
283-028	284-057	02/05/2018	360.00		ST PHILIP	DAUPHINE	SMOKE	SWBNET,
283-029	283-028	02/06/2018	320.00		DAUPHINE	URSULINES AV	SMOKE	SWBNET,
283-030	283-028	02/06/2018	294.00		ST PHILIP	BOURBON	SMOKE	SWBNET,
283-031	267-017	02/06/2018	359.00		BOURBON	ST PHILIP	SMOKE	SWBNET,
283-032	283-031	02/06/2018	315.00		ST PHILIP	ROYAL	SMOKE	SWBNET,
283-033	267-019	02/06/2018	358.00		ROYAL	ST PHILIP	SMOKE	SWBNET,
283-034	283-033	02/06/2018	311.00		ST PHILIP	CHARTRES	SMOKE	SWBNET,
283-035	267-047	02/06/2018	356.00		CHARTRES	ST PHILIP	SMOKE	SWBNET,
283-036	283-035	02/06/2018	343.00		ST PHILIP	DECATUR	SMOKE	SWBNET,
284-002	285-046	02/06/2018	239.00		ESPLANADE AV	TREME	SMOKE	SWBNET,
284-003	284-002	02/06/2018	320.00		ESPLANADE AV	ST CLAUDE AV	SMOKE	SWBNET,
284-004	284-003	02/06/2018	243.00		ST CLAUDE AV	BARRACKS	SMOKE	SWBNET,
284-005	284-004	02/06/2018	304.00		BARRACKS	TREME	SMOKE	SWBNET,
284-006	284-005	02/06/2018	245.00		TREME	GOV NICHOLLS	SMOKE	SWBNET,
284-007	284-005	02/06/2018	186.00		TREME	ESPLANADE AV	SMOKE	SWBNET,
284-008	284-004	02/06/2018	365.00		BARRACKS	N RAMPART	SMOKE	SWBNET,
284-009	284-008	02/08/2018	192.00		N RAMPART	ESPLANADE AV	SMOKE	SWBNET,
284-010	284-008	02/08/2018	282.00		N RAMPART	GOV NICHOLLS	SMOKE	SWBNET,
284-011	284-004	02/08/2018	335.00		ST CLAUDE AV	GOV NICHOLLS	SMOKE	SWBNET,

<u>STRUCT 1</u>	<u>STRUCT 2</u>	<u>INSP DATE</u>	<u>LENGTH</u>	<u>ADDRESS</u>	<u>STREET</u>	<u>CROSS STREET</u>	<u>ACTIVITY</u>	<u>INSPECTED BY</u>
284-012	284-011	02/08/2018	280.00		GOV NICHOLLS	TREME	SMOKE	SWBNET,
284-013	284-012	02/08/2018	322.00		TREME	URSULINES AV	SMOKE	SWBNET,
284-014	284-011	02/08/2018	26.00		GOV NICHOLLS	ST CLAUDE AV	SMOKE	SWBNET,
284-015	284-014	02/08/2018	364.00		GOV NICHOLLS	N RAMPART	SMOKE	SWBNET,
284-016	284-015	02/08/2018	290.00		N RAMPART	URSULINES AV	SMOKE	SWBNET,
284-017	284-014	02/08/2018	386.00		ST CLAUDE AV	URSULINES AV	SMOKE	SWBNET,
284-018	284-017	02/08/2018	265.00		URSULINES AV	TREME	SMOKE	SWBNET,
284-019	284-017	02/01/2018	363.00		URSULINES AV	N RAMPART	SMOKE	SWBNET,
284-020	284-019	02/08/2018	314.00		N RAMPART	ST PHILIP	SMOKE	SWBNET,
284-021	284-017	02/08/2018	303.00		ST CLAUDE AV	ST PHILIP	SMOKE	SWBNET,
284-022	284-021	02/08/2018	53.00		ST CLAUDE AV	ST PHILIP	SMOKE	SWBNET,
284-023	284-022	02/08/2018	308.00		ST PHILIP	TREME	SMOKE	SWBNET,
284-024	284-023	02/09/2018	285.00		TREME	URSULINES AV	SMOKE	SWBNET,
284-025	284-022	02/09/2018	290.00		ST PHILIP	N RAMPART	SMOKE	SWBNET,
284-026	284-075	02/12/2018	100.00	1041	ESPLANADE AV	N RAMPART	SMOKE	SWBNET,
284-027	284-026	02/09/2018	75.00		N RAMPART	ESPLANADE AV	SMOKE	SWBNET,
284-028	284-027	02/09/2018	280.00		N RAMPART	KERLEREC	SMOKE	SWBNET,
284-029	284-028	02/09/2018	44.00		N RAMPART	KERLEREC	SMOKE	SWBNET,
284-030	284-029	02/12/2018	371.00		KERLEREC	ST CLAUDE AV	SMOKE	SWBNET,
284-031	284-030	02/09/2018	230.00		ST CLAUDE AV	COLUMBUS	SMOKE	SWBNET,
284-032	284-028	02/12/2018	290.00		KERLEREC	BURGUNDY	SMOKE	SWBNET,
284-033	284-029	02/09/2018	347.00		KERLEREC	BURGUNDY	SMOKE	SWBNET,
284-034	284-028	02/09/2018	363.00		KERLEREC	ST CLAUDE AV	SMOKE	SWBNET,
284-035	284-027	02/09/2018	325.00		ESPLANADE AV	BURGUNDY	SMOKE	SWBNET,
284-036	284-035	02/09/2018	235.00		BURGUNDY	KERLEREC	SMOKE	SWBNET,
284-037	284-035	02/09/2018	37.00		ESPLANADE AV	BURGUNDY	SMOKE	SWBNET,
284-038	284-037	02/09/2018	279.00		BURGUNDY	KERLEREC	SMOKE	SWBNET,
284-039	284-038	02/12/2018	295.00		KERLEREC	DAUPHINE	SMOKE	SWBNET,
284-040	284-038	02/12/2018	39.00		BURGUNDY	KERLEREC	SMOKE	SWBNET,
284-041	284-074	02/12/2018	310.00		ESPLANADE AV	ST CLAUDE AV	SMOKE	SWBNET,
284-042	284-041	02/12/2018	261.00		ST CLAUDE AV	KERLEREC	SMOKE	SWBNET,
284-043	284-026	02/12/2018	252.00		N RAMPART	BARRACKS	SMOKE	SWBNET,
284-045	284-044	02/02/2018	280.00		N RAMPART	URSULINES AV	SMOKE	SWBNET,
284-046	284-026	02/02/2018	348.00		ESPLANADE AV	BURGUNDY	SMOKE	SWBNET,
284-047	284-043	02/02/2018	352.00		BARRACKS	BURGUNDY	SMOKE	SWBNET,
284-048	284-047	02/02/2018	290.00		BARRACKS	DAUPHINE	SMOKE	SWBNET,
284-049	284-044	02/02/2018	350.00		GOV NICHOLLS	BURGUNDY	SMOKE	SWBNET,
284-049	284-047	02/02/2018	356.00		BURGUNDY	GOV NICHOLLS	SMOKE	SWBNET,
284-050	284-049	02/02/2018	307.00		GOV NICHOLLS	DAUPHINE	SMOKE	SWBNET,
284-051	284-049	02/02/2018	285.00		BURGUNDY	URSULINES AV	SMOKE	SWBNET,
284-052	268-011	02/02/2018	365.00		N RAMPART	ST PHILIP	SMOKE	SWBNET,
284-053	284-052	02/02/2018	353.00		N RAMPART	URSULINES AV	SMOKE	SWBNET,
284-054	284-053	02/02/2018	26.00		N RAMPART	URSULINES AV	SMOKE	SWBNET,

<u>STRUCT 1</u>	<u>STRUCT 2</u>	<u>INSP DATE</u>	<u>LENGTH</u>	<u>ADDRESS</u>	<u>STREET</u>	<u>CROSS STREET</u>	<u>ACTIVITY</u>	<u>INSPECTED BY</u>
284-055	284-054	02/02/2018	355.00		URSULINES AV	BURGUNDY	SMOKE	SWBNET,
284-056	284-055	02/02/2018	15.00		URSULINES AV	BURGUNDY	SMOKE	SWBNET,
284-057	268-013	02/02/2018	360.00		BURGUNDY	ST PHILIP	SMOKE	SWBNET,
284-057	284-052	02/02/2018	371.00		ST PHILIP	BURGUNDY	SMOKE	SWBNET,
284-058	284-057	02/02/2018	320.00		BURGUNDY	URSULINES AV	SMOKE	SWBNET,
284-060	284-059	02/05/2018	234.00		KERLEREC	ST CLAUDE AV	SMOKE	SWBNET,
284-061	284-060	02/05/2018	212.00		ST CLAUDE AV	ESPLANADE AV	SMOKE	SWBNET,
284-062	285-070	02/05/2018	405.00		COLUMBUS	ST CLAUDE AV	SMOKE	SWBNET,
284-064	284-063	02/05/2018	12.00		TREME	ESPLANADE AV	SMOKE	SWBNET,
284-065	284-064	02/05/2018	247.00		ESPLANADE AV	ST CLAUDE AV	SMOKE	SWBNET,
284-066	285-047	02/12/2018	248.00		BARRACKS	TREME	SMOKE	SWBNET,
284-067	284-066	02/05/2018	200.00		TREME	ESPLANADE AV	SMOKE	SWBNET,
284-068	284-066	02/05/2018	243.00		TREME	GOV NICHOLLS	SMOKE	SWBNET,
284-069	285-013	02/05/2018	284.00		URSULINES AV	TREME	SMOKE	SWBNET,
284-070	284-069	02/05/2018	321.00		TREME	GOV NICHOLLS	SMOKE	SWBNET,
284-071	284-069	02/05/2018	282.00		TREME	ST PHILIP	SMOKE	SWBNET,
284-072	285-017	02/15/2018	260.00		GOV NICHOLLS	TREME	SMOKE	SWBNET,
284-075	284-003	02/12/2018	330.00		ESPLANADE AV	N RAMPART	SMOKE	SWBNET,
285-001	296-012	02/05/2018	397.00		N ROBERTSON	ST PHILIP	SMOKE	SWBNET,
285-002	285-001	02/05/2018	253.00		ST PHILIP	N VILLERE	SMOKE	SWBNET,
285-003	285-001	02/06/2018	12.00		ST PHILIP	N ROBERTSON	SMOKE	SWBNET,
285-004	285-003	02/06/2018	290.00		N ROBERTSON	URSULINES AV	SMOKE	SWBNET,
285-005	285-003	02/06/2018	194.00		ST PHILIP	N CLAIBORNE AV	SMOKE	SWBNET,
285-006	285-005	02/06/2018	203.00		N CLAIBORNE AV	ST PHILIP	SMOKE	SWBNET,
285-008	285-007	02/06/2018	12.00		URSULINES AV	N ROBERTSON	SMOKE	SWBNET,
285-009	285-008	02/06/2018	190.00		URSULINES AV	N CLAIBORNE AV	SMOKE	SWBNET,
285-010	285-007	02/06/2018	320.00		URSULINES AV	N VILLERE	SMOKE	SWBNET,
285-011	285-010	02/06/2018	355.00		N VILLERE	ST PHILIP	SMOKE	SWBNET,
285-012	285-011	02/06/2018	243.00		ST PHILIP	MARAIS	SMOKE	SWBNET,
285-013	285-010	02/06/2018	306.00		URSULINES AV	MARAIS	SMOKE	SWBNET,
285-014	285-013	02/06/2018	356.00		MARAIS	ST PHILIP	SMOKE	SWBNET,
285-016	285-013	02/06/2018	208.00		MARAIS	GOV NICHOLLS	SMOKE	SWBNET,
285-017	285-016	02/06/2018	209.00		MARAIS	GOV NICHOLLS	SMOKE	SWBNET,
285-018	285-010	02/07/2018	219.00		N VILLERE	GOV NICHOLLS	SMOKE	SWBNET,
285-019	285-008	02/07/2018	230.00		N ROBERTSON	GOV NICHOLLS	SMOKE	SWBNET,
285-020	285-019	02/07/2018	235.00		N ROBERTSON	GOV NICHOLLS	SMOKE	SWBNET,
285-021	285-020	02/07/2018	223.00		GOV NICHOLLS	N CLAIBORNE AV	SMOKE	SWBNET,
285-022	285-021	02/07/2018	28.00		N CLAIBORNE AV	GOV NICHOLLS	SMOKE	SWBNET,
285-023	285-022	02/07/2018	100.00		N CLAIBORNE AV	ESPLANADE AV	SMOKE	SWBNET,
285-024	285-023	02/07/2018	125.00		N CLAIBORNE AV	ESPLANADE AV	SMOKE	SWBNET,
285-025	285-024	02/07/2018	180.00		N CLAIBORNE AV	ESPLANADE AV	SMOKE	SWBNET,
285-027	285-026	02/07/2018	205.00		N ROBERTSON	ESPLANADE AV	SMOKE	SWBNET,
285-028	285-007	02/07/2018	455.00		N ROBERTSON	GOV NICHOLLS	SMOKE	SWBNET,

<u>STRUCT 1</u>	<u>STRUCT 2</u>	<u>INSP DATE</u>	<u>LENGTH</u>	<u>ADDRESS</u>	<u>STREET</u>	<u>CROSS STREET</u>	<u>ACTIVITY</u>	<u>INSPECTED BY</u>
285-029	285-028	02/07/2018	293.00		GOV NICHOLLS	N CLAIBORNE AV	SMOKE	SWBNET,
285-030	285-029	02/07/2018	210.00		GOV NICHOLLS	N CLAIBORNE AV	SMOKE	SWBNET,
285-031	285-030	02/12/2018	301.00		N CLAIBORNE AV	URSULINES AV	SMOKE	SWBNET,
285-032	285-031	02/07/2018	236.00		URSULINES AV	N DERBIGNY	SMOKE	SWBNET,
285-033	285-030	02/07/2018	162.00		N CLAIBORNE AV	BAYOU RD	SMOKE	SWBNET,
285-034	285-033	02/08/2018	223.00		N CLAIBORNE AV	ESPLANADE AV	SMOKE	SWBNET,
285-035	285-034	02/08/2018	214.00		N CLAIBORNE AV	ESPLANADE AV	SMOKE	SWBNET,
285-036	285-035	02/08/2018	215.00		ESPLANADE AV	N DERBIGNY	SMOKE	SWBNET,
285-037	285-018	02/08/2018	218.00		N VILLERE	GOV NICHOLLS	SMOKE	SWBNET,
285-037	285-028	02/08/2018	322.00		GOV NICHOLLS	N VILLERE	SMOKE	SWBNET,
285-038	285-037	02/08/2018	270.00		GOV NICHOLLS	MARAIS	SMOKE	SWBNET,
285-039	285-038	02/12/2018	258.00		MARAIS	BARRACKS	SMOKE	SWBNET,
285-040	285-037	02/08/2018	233.00		N VILLERE	ESPLANADE AV	SMOKE	SWBNET,
285-041	285-040	02/08/2018	233.00		N VILLERE	ESPLANADE AV	SMOKE	SWBNET,
285-042	285-028	02/08/2018	521.00		N ROBERTSON	ESPLANADE AV	SMOKE	SWBNET,
285-043	285-042	02/08/2018	12.00		ESPLANADE AV	N ROBERTSON	SMOKE	SWBNET,
285-044	285-043	02/08/2018	225.00		ESPLANADE AV	N CLAIBORNE AV	SMOKE	SWBNET,
285-045	285-042	02/08/2018	328.00		ESPLANADE AV	N VILLERE	SMOKE	SWBNET,
285-046	285-045	02/08/2018	380.00		ESPLANADE AV	MARAIS	SMOKE	SWBNET,
285-047	285-046	02/08/2018	256.00		MARAIS	BARRACKS	SMOKE	SWBNET,
285-048	285-042	02/08/2018	62.00		N ROBERTSON	ESPLANADE AV	SMOKE	SWBNET,
285-049	285-048	02/09/2018	15.00		ESPLANADE AV	N ROBERTSON	SMOKE	SWBNET,
285-050	285-049	02/09/2018	229.00		ESPLANADE AV	N CLAIBORNE AV	SMOKE	SWBNET,
285-051	285-049	02/09/2018	310.00		N ROBERTSON	KERLEREC	SMOKE	SWBNET,
285-052	285-080	02/12/2018	211.00		ESPLANADE AV	N VILLERE	SMOKE	SWBNET,
285-053	285-048	02/09/2018	366.00		N ROBERTSON	KERLEREC	SMOKE	SWBNET,
285-054	285-053	02/09/2018	13.00		KERLEREC	N ROBERTSON	SMOKE	SWBNET,
285-055	285-054	02/09/2018	280.00		KERLEREC	N CLAIBORNE AV	SMOKE	SWBNET,
285-056	285-055	02/09/2018	306.00		N CLAIBORNE AV	COLUMBUS	SMOKE	SWBNET,
285-057	285-055	02/09/2018	290.00		N CLAIBORNE AV	ESPLANADE AV	SMOKE	SWBNET,
285-058	285-054	02/09/2018	320.00		N ROBERTSON	COLUMBUS	SMOKE	SWBNET,
285-059	285-053	02/09/2018	320.00		KERLEREC	N VILLERE	SMOKE	SWBNET,
285-060	285-059	02/09/2018	365.00		N VILLERE	ESPLANADE AV	SMOKE	SWBNET,
285-061	285-060	02/09/2018	343.00		ESPLANADE AV	MARAIS	SMOKE	SWBNET,
285-062	285-059	02/12/2018	220.00		KERLEREC	MARAIS	SMOKE	SWBNET,
285-063	285-062	02/12/2018	240.00		KERLEREC	MARAIS	SMOKE	SWBNET,
285-064	285-063	02/12/2018	360.00		MARAIS	ESPLANADE AV	SMOKE	SWBNET,
285-065	285-053	02/05/2018	365.00		N ROBERTSON	COLUMBUS	SMOKE	SWBNET,
285-066	285-065	02/05/2018	13.00		COLUMBUS	N ROBERTSON	SMOKE	SWBNET,
285-067	285-066	02/05/2018	281.00		COLUMBUS	N CLAIBORNE AV	SMOKE	SWBNET,
285-068	285-059	02/05/2018	366.00		N VILLERE	COLUMBUS	SMOKE	SWBNET,
285-068	285-065	02/05/2018	320.00		COLUMBUS	N VILLERE	SMOKE	SWBNET,
285-070	285-063	02/05/2018	328.00		MARAIS	COLUMBUS	SMOKE	SWBNET,

<u>STRUCT 1</u>	<u>STRUCT 2</u>	<u>INSP DATE</u>	<u>LENGTH</u>	<u>ADDRESS</u>	<u>STREET</u>	<u>CROSS STREET</u>	<u>ACTIVITY</u>	<u>INSPECTED BY</u>
285-070	285-069	02/05/2018	288.00		COLUMBUS	MARAIS	SMOKE	SWBNET,
285-072	285-071	02/05/2018	288.00		N CLAIBORNE AV	KERLEREC	SMOKE	SWBNET,
285-073	286-046	02/05/2018	290.00		KERLEREC	N CLAIBORNE AV	SMOKE	SWBNET,
285-074	285-073	02/05/2018	278.00		N CLAIBORNE AV	ESPLANADE AV	SMOKE	SWBNET,
285-075	286-047	02/05/2018	237.00		ESPLANADE AV	N CLAIBORNE AV	SMOKE	SWBNET,
285-076	286-004	02/05/2018	285.00		URSULINES AV	N CLAIBORNE AV	SMOKE	SWBNET,
285-077	285-076	02/05/2018	270.00		N CLAIBORNE AV	ST PHILIP	SMOKE	SWBNET,
285-078	286-007	02/06/2018	245.00		ST PHILIP	N CLAIBORNE AV	SMOKE	SWBNET,
285-079	286-008	02/06/2018	283.00		ST PHILIP	N CLAIBORNE AV	SMOKE	SWBNET,
285-080	285-048	02/12/2018	24.00		ESPLANADE AV	N ROBERTSON	SMOKE	SWBNET,
286-001	285-030	02/06/2018	288.00		GOV NICHOLLS	N DERBIGNY	SMOKE	SWBNET,
286-002	286-001	02/16/2018	305.00		N DERBIGNY	URSULINES AV	SMOKE	SWBNET,
286-003	286-002	02/06/2018	301.00		URSULINES AV	N ROMAN	SMOKE	SWBNET,
286-004	286-002	02/06/2018	93.00		N DERBIGNY	URSULINES AV	SMOKE	SWBNET,
286-005	286-004	02/06/2018	353.00		URSULINES AV	N ROMAN	SMOKE	SWBNET,
286-006	286-005	02/06/2018	300.00		URSULINES AV	N PRIEUR	SMOKE	SWBNET,
286-007	286-004	02/06/2018	305.00		N DERBIGNY	ST PHILIP	SMOKE	SWBNET,
286-008	286-007	02/06/2018	44.00		N DERBIGNY	ST PHILIP	SMOKE	SWBNET,
286-009	286-007	02/06/2018	315.00		ST PHILIP	N ROMAN	SMOKE	SWBNET,
286-010	286-008	02/06/2018	355.00		ST PHILIP	N ROMAN	SMOKE	SWBNET,
286-011	286-010	02/06/2018	333.00		ST PHILIP	N PRIEUR	SMOKE	SWBNET,
286-012	286-005	02/06/2018	304.00		N ROMAN	ST PHILIP	SMOKE	SWBNET,
286-013	286-012	02/06/2018	290.00		ST PHILIP	N PRIEUR	SMOKE	SWBNET,
286-014	286-001	02/07/2018	348.00	1838	GOV NICHOLLS	N ROMAN	SMOKE	SWBNET,
286-015	286-014	02/07/2018	305.00		N ROMAN	URSULINES AV	SMOKE	SWBNET,
286-016	286-015	02/07/2018	283.00		URSULINES AV	N PRIEUR	SMOKE	SWBNET,
286-017	286-014	02/07/2018	355.00		GOV NICHOLLS	N PRIEUR	SMOKE	SWBNET,
286-018	286-017	02/07/2018	300.00		N PRIEUR	URSULINES AV	SMOKE	SWBNET,
286-019	286-018	02/07/2018	91.00		N PRIEUR	URSULINES AV	SMOKE	SWBNET,
286-020	286-019	02/07/2018	306.00		N PRIEUR	ST PHILIP	SMOKE	SWBNET,
286-021	286-020	02/07/2018	342.00		ST PHILIP	N JOHNSON	SMOKE	SWBNET,
286-022	286-021	02/08/2018	41.00		N JOHNSON	ST PHILIP	SMOKE	SWBNET,
286-023	286-022	02/07/2018	321.00		ST PHILIP	N PRIEUR	SMOKE	SWBNET,
286-024	286-019	02/07/2018	344.00		URSULINES AV	N JOHNSON	SMOKE	SWBNET,
286-025	286-024	02/07/2018	270.00		N JOHNSON	ST PHILIP	SMOKE	SWBNET,
286-026	286-018	02/07/2018	280.00		URSULINES AV	N JOHNSON	SMOKE	SWBNET,
286-027	286-017	02/07/2018	345.00		GOV NICHOLLS	N JOHNSON	SMOKE	SWBNET,
286-028	286-027	02/07/2018	295.00		N JOHNSON	URSULINES AV	SMOKE	SWBNET,
286-029	286-027	02/08/2018	370.00		N JOHNSON	BARRACKS	SMOKE	SWBNET,
286-030	286-029	02/08/2018	293.00		BARRACKS	N PRIEUR	SMOKE	SWBNET,
286-031	285-033	02/08/2018	298.00		BAYOU RD	N DERBIGNY	SMOKE	SWBNET,
286-031	286-001	02/12/2018	234.00		N DERBIGNY	BAYOU RD	SMOKE	SWBNET,
286-032	286-031	02/08/2018	363.00		N DERBIGNY	ESPLANADE AV	SMOKE	SWBNET,

<u>STRUCT 1</u>	<u>STRUCT 2</u>	<u>INSP DATE</u>	<u>LENGTH</u>	<u>ADDRESS</u>	<u>STREET</u>	<u>CROSS STREET</u>	<u>ACTIVITY</u>	<u>INSPECTED BY</u>
286-033	286-032	02/08/2018	286.00		ESPLANADE AV	N ROMAN	SMOKE	SWBNET,
286-034	286-014	02/08/2018	320.00		N ROMAN	BAYOU RD	SMOKE	SWBNET,
286-034	286-031	02/08/2018	361.00		BAYOU RD	N ROMAN	SMOKE	SWBNET,
286-035	286-034	02/08/2018	278.00		N ROMAN	ESPLANADE AV	SMOKE	SWBNET,
286-036	286-035	02/08/2018	283.00		ESPLANADE AV	N PRIEUR	SMOKE	SWBNET,
286-037	286-034	02/08/2018	342.00		BAYOU RD	N PRIEUR	SMOKE	SWBNET,
286-038	286-037	02/12/2018	343.00		N PRIEUR	GOV NICHOLLS	SMOKE	SWBNET,
286-039	286-037	02/08/2018	153.00		N PRIEUR	ESPLANADE AV	SMOKE	SWBNET,
286-040	286-037	02/08/2018	43.00		BAYOU RD	N PRIEUR	SMOKE	SWBNET,
286-042	286-029	02/08/2018	125.00		N JOHNSON	BAYOU RD	SMOKE	SWBNET,
286-042	286-040	02/08/2018	336.00		BAYOU RD	N JOHNSON	SMOKE	SWBNET,
286-043	286-042	02/09/2018	84.00		N JOHNSON	ESPLANADE AV	SMOKE	SWBNET,
286-044	286-042	02/09/2018	309.00		BAYOU RD	N GALVEZ	SMOKE	SWBNET,
286-045	304-018	02/09/2018	370.00		N DERBIGNY	COLUMBUS	SMOKE	SWBNET,
286-046	286-045	02/12/2018	375.00		N DERBIGNY	KERLEREC	SMOKE	SWBNET,
286-047	286-046	02/09/2018	350.00		N DERBIGNY	ESPLANADE AV	SMOKE	SWBNET,
286-048	286-045	02/09/2018	290.00		COLUMBUS	N ROMAN	SMOKE	SWBNET,
286-049	286-046	02/09/2018	350.00		KERLEREC	N ROMAN	SMOKE	SWBNET,
286-050	286-049	02/09/2018	374.00		N ROMAN	COLUMBUS	SMOKE	SWBNET,
286-051	286-050	02/09/2018	285.00		COLUMBUS	N PRIEUR	SMOKE	SWBNET,
286-052	286-049	02/09/2018	350.00		N ROMAN	ESPLANADE AV	SMOKE	SWBNET,
286-053	286-052	02/09/2018	172.00		ESPLANADE AV	N DERBIGNY	SMOKE	SWBNET,
286-054	286-052	02/09/2018	276.00		ESPLANADE AV	N PRIEUR	SMOKE	SWBNET,
286-055	286-049	02/09/2018	348.00		KERLEREC	N PRIEUR	SMOKE	SWBNET,
286-056	286-055	02/09/2018	375.00		N PRIEUR	COLUMBUS	SMOKE	SWBNET,
286-057	286-056	02/09/2018	277.00		COLUMBUS	N JOHNSON	SMOKE	SWBNET,
286-058	286-055	02/09/2018	350.00		N PRIEUR	ESPLANADE AV	SMOKE	SWBNET,
286-059	286-058	02/09/2018	290.00		ESPLANADE AV	N JOHNSON	SMOKE	SWBNET,
286-060	286-055	02/09/2018	345.00		KERLEREC	N JOHNSON	SMOKE	SWBNET,
286-061	286-060	02/09/2018	373.00		N JOHNSON	COLUMBUS	SMOKE	SWBNET,
286-062	286-061	02/12/2018	284.00		COLUMBUS	N GALVEZ	SMOKE	SWBNET,
286-063	286-060	02/12/2018	353.00		N JOHNSON	ESPLANADE AV	SMOKE	SWBNET,
286-064	286-063	02/12/2018	264.00		ESPLANADE AV	N GALVEZ	SMOKE	SWBNET,
286-065	286-024	02/12/2018	310.00		URSULINES AV	N GALVEZ	SMOKE	SWBNET,
287-001	286-027	02/12/2018	343.00		GOV NICHOLLS	N GALVEZ	SMOKE	SWBNET,
287-002	287-001	02/12/2018	365.00		GOV NICHOLLS	N MIRO	SMOKE	SWBNET,
287-003	287-002	02/12/2018	298.00		N MIRO	URSULINES AV	SMOKE	SWBNET,
287-004	287-003	02/12/2018	295.00		URSULINES AV	N TONTI	SMOKE	SWBNET,
287-005	287-003	02/12/2018	338.00		URSULINES AV	N GALVEZ	SMOKE	SWBNET,
287-006	287-005	02/12/2018	241.00		N GALVEZ	GOV NICHOLLS	SMOKE	SWBNET,
287-007	287-003	02/12/2018	90.00		N MIRO	URSULINES AV	SMOKE	SWBNET,
287-008	287-007	02/12/2018	336.00		URSULINES AV	N GALVEZ	SMOKE	SWBNET,
287-009	287-008	02/12/2018	271.00		N GALVEZ	ST PHILIP	SMOKE	SWBNET,

<u>STRUCT 1</u>	<u>STRUCT 2</u>	<u>INSP DATE</u>	<u>LENGTH</u>	<u>ADDRESS</u>	<u>STREET</u>	<u>CROSS STREET</u>	<u>ACTIVITY</u>	<u>INSPECTED BY</u>
287-010	287-007	02/12/2018	350.00		URSULINES AV	N TONTI	SMOKE	SWBNET,
287-011	287-010	02/12/2018	262.00		N TONTI	ST PHILIP	SMOKE	SWBNET,
287-012	287-010	02/12/2018	308.00		URSULINES AV	N ROCHEBLAVE	SMOKE	SWBNET,
287-013	287-007	02/12/2018	324.00		N MIRO	ST PHILIP	SMOKE	SWBNET,
287-014	287-013	04/26/2018	335.00		ST PHILIP	N GALVEZ	SMOKE	SWBNET,
287-015	287-013	04/26/2018	355.00		ST PHILIP	N TONTI	SMOKE	SWBNET,
287-016	287-015	04/26/2018	297.00		ST PHILIP	N ROCHEBLAVE	SMOKE	SWBNET,
287-017	287-070	04/26/2018	202.00		BARRACKS	MILNE BL	SMOKE	SWBNET,
287-018	287-017	04/26/2018	140.00		BARRACKS	N GALVEZ	SMOKE	SWBNET,
287-020	287-070	04/26/2018	235.00		N MIRO	ESPLANADE AV	SMOKE	SWBNET,
287-021	287-020	04/26/2018	351.00		ESPLANADE AV	N TONTI	SMOKE	SWBNET,
287-022	287-021	05/07/2018	290.00		ESPLANADE AV	N ROCHEBLAVE	SMOKE	SWBNET,
287-023	287-002	04/26/2018	352.00		GOV NICHOLLS	N TONTI	SMOKE	SWBNET,
287-024	287-023	04/26/2018	295.00		N TONTI	URSULINES AV	SMOKE	SWBNET,
287-025	287-024	04/26/2018	293.00		URSULINES AV	N ROCHEBLAVE	SMOKE	SWBNET,
287-026	287-023	04/26/2018	364.00		N TONTI	BARRACKS	SMOKE	SWBNET,
287-026	287-070	04/26/2018	352.00		BARRACKS	N TONTI	SMOKE	SWBNET,
287-027	287-026	04/27/2018	185.00		N TONTI	ESPLANADE AV	SMOKE	SWBNET,
287-028	287-026	04/27/2018	297.00		BARRACKS	N ROCHEBLAVE	SMOKE	SWBNET,
287-029	287-023	04/27/2018	348.00		GOV NICHOLLS	N ROCHEBLAVE	SMOKE	SWBNET,
287-030	287-029	04/27/2018	290.00		N ROCHEBLAVE	URSULINES AV	SMOKE	SWBNET,
287-031	287-030	04/27/2018	251.00		URSULINES AV	N DORGENOIS	SMOKE	SWBNET,
287-032	287-030	05/07/2018	95.00		N ROCHEBLAVE	URSULINES AV	SMOKE	SWBNET,
287-033	287-032	04/27/2018	237.00		URSULINES AV	N DORGENOIS	SMOKE	SWBNET,
287-034	287-032	04/27/2018	337.00		N ROCHEBLAVE	ST PHILIP	SMOKE	SWBNET,
287-035	287-034	04/27/2018	240.00		ST PHILIP	N DORGENOIS	SMOKE	SWBNET,
287-036	287-029	04/27/2018	235.00		GOV NICHOLLS	N DORGENOIS	SMOKE	SWBNET,
287-037	287-029	04/27/2018	367.00		N ROCHEBLAVE	BARRACKS	SMOKE	SWBNET,
287-038	287-037	04/27/2018	235.00		BARRACKS	N DORGENOIS	SMOKE	SWBNET,
287-039	287-037	04/27/2018	236.00		N ROCHEBLAVE	ESPLANADE AV	SMOKE	SWBNET,
287-040	287-018	04/30/2018	315.00		N GALVEZ	GOV NICHOLLS	SMOKE	SWBNET,
287-041	287-017	04/30/2018	214.00		MILNE RD	ESPLANADE AV	SMOKE	SWBNET,
287-042	287-041	04/30/2018	197.00		ESPLANADE AV	N MIRO	SMOKE	SWBNET,
287-043	287-020	04/30/2018	65.00		N MIRO	BAYOU RD	SMOKE	SWBNET,
287-044	287-043	04/30/2018	360.00		BAYOU RD	N TONTI	SMOKE	SWBNET,
287-045	287-044	04/30/2018	370.00		BAYOU RD	N ROCHEBLAVE	SMOKE	SWBNET,
287-046	287-045	04/30/2018	100.00		BAYOU RD	N DORGENOIS	SMOKE	SWBNET,
287-047	287-045	04/30/2018	205.00		N ROCHEBLAVE	KERLEREC	SMOKE	SWBNET,
287-048	287-047	04/30/2018	365.00		KERLEREC	N DORGENOIS	SMOKE	SWBNET,
287-049	287-047	04/30/2018	372.00		N ROCHEBLAVE	COLUMBUS	SMOKE	SWBNET,
287-050	287-049	04/30/2018	415.00		COLUMBUS	N DORGENOIS	SMOKE	SWBNET,
287-051	287-043	04/30/2018	380.00		N MIRO	KERLEREC	SMOKE	SWBNET,
287-052	287-051	05/01/2018	175.00		KERLEREC	N MIRO	SMOKE	SWBNET,

<u>STRUCT 1</u>	<u>STRUCT 2</u>	<u>INSP DATE</u>	<u>LENGTH</u>	<u>ADDRESS</u>	<u>STREET</u>	<u>CROSS STREET</u>	<u>ACTIVITY</u>	<u>INSPECTED BY</u>
287-053	287-051	05/01/2018	370.00		N MIRO	COLUMBUS	SMOKE	SWBNET,
287-054	287-053	05/01/2018	355.00		COLUMBUS	N TONTI	SMOKE	SWBNET,
287-055	287-054	05/01/2018	200.00		N TONTI	BAYOU RD	SMOKE	SWBNET,
287-056	287-055	05/01/2018	177.00		N TONTI	BAYOU RD	SMOKE	SWBNET,
287-057	287-054	05/01/2018	296.00		COLUMBUS	N ROCHEBLAVE	SMOKE	SWBNET,
287-058	286-060	05/07/2018	363.00		KERLEREC	N GALVEZ	SMOKE	SWBNET,
287-059	287-058	05/01/2018	145.00		KERLEREC	N GALVEZ	SMOKE	SWBNET,
287-060	287-058	05/01/2018	350.00		N GALVEZ	ESPLANADE AV	SMOKE	SWBNET,
287-061	287-060	05/01/2018	278.00		ESPLANADE AV	N MIRO	SMOKE	SWBNET,
287-062	287-058	05/01/2018	369.00		N GALVEZ	COLUMBUS	SMOKE	SWBNET,
287-063	287-062	05/01/2018	284.00		COLUMBUS	N MIRO	SMOKE	SWBNET,
287-064	286-029	05/01/2018	340.00		BARRACKS	N GALVEZ	SMOKE	SWBNET,
287-065	287-064	05/02/2018	308.00		N GALVEZ	GOV NICHOLLS	SMOKE	SWBNET,
287-066	287-072	05/07/2018	11.00		URSULINES AV	N GALVEZ	SMOKE	SWBNET,
287-067	287-066	05/02/2018	233.00		N GALVEZ	GOV NICHOLLS	SMOKE	SWBNET,
287-068	286-022	05/07/2018	335.00		ST PHILIP	N GALVEZ	SMOKE	SWBNET,
287-069	288-059	05/02/2018	230.00		BELL	N ROCHEBLAVE	SMOKE	SWBNET,
287-070	287-002	05/02/2018	364.00		N MIRO	BARRACKS	SMOKE	SWBNET,
287-072	286-028	05/07/2018	323.00		URSULINES AV	N GALVEZ	SMOKE	SWBNET,
288-001	272-021	05/02/2018	419.00		N BROAD	ST PHILIP	SMOKE	SWBNET,
288-002	288-001	05/02/2018	258.00		ST PHILIP	N WHITE	SMOKE	SWBNET,
288-003	288-002	05/02/2018	240.00		ST PHILIP	N WHITE	SMOKE	SWBNET,
288-004	288-003	05/02/2018	252.00		N WHITE	BELLECHASSE	SMOKE	SWBNET,
288-005	288-004	05/02/2018	325.00		BELLECHASSE	N DUPRE	SMOKE	SWBNET,
288-006	288-004	05/02/2018	160.00		BELLECHASSE	URSULINES AV	SMOKE	SWBNET,
288-007	288-006	05/02/2018	280.00		URSULINES AV	N BROAD	SMOKE	SWBNET,
288-008	288-004	05/02/2018	93.00		N WHITE	URSULINES AV	SMOKE	SWBNET,
288-009	288-008	05/03/2018	325.00		URSULINES AV	N DUPRE	SMOKE	SWBNET,
288-010	288-001	05/03/2018	420.00		N BROAD	URSULINES AV	SMOKE	SWBNET,
288-011	288-010	05/03/2018	164.00		URSULINES AV	CRETE	SMOKE	SWBNET,
288-012	288-011	05/03/2018	395.00		URSULINES AV	N WHITE	SMOKE	SWBNET,
288-013	288-012	05/03/2018	169.00		URSULINES AV	N DUPRE	SMOKE	SWBNET,
288-014	288-012	05/03/2018	145.00		N WHITE	ORCHID	SMOKE	SWBNET,
288-015	288-010	05/03/2018	90.00		N BROAD	BELLECHASSE	SMOKE	SWBNET,
288-016	288-015	05/03/2018	360.00		N BROAD	ORCHID	SMOKE	SWBNET,
288-017	288-011	05/03/2018	405.00		CRETE	ORCHID	SMOKE	SWBNET,
288-018	288-017	05/03/2018	372.00		ORCHID	N WHITE	SMOKE	SWBNET,
288-019	288-017	05/03/2018	305.00		ORCHID	N BROAD	SMOKE	SWBNET,
288-020	288-019	05/03/2018	317.00		N BROAD	ESPLANADE AV	SMOKE	SWBNET,
288-021	288-017	05/04/2018	406.00		CRETE	BELL	SMOKE	SWBNET,
288-022	288-021	05/04/2018	294.00		BELL	ESPLANADE AV	SMOKE	SWBNET,
288-023	288-022	05/04/2018	75.00		ESPLANADE AV	N BROAD	SMOKE	SWBNET,
288-024	288-021	05/04/2018	140.00		CRETE	ESPLANADE AV	SMOKE	SWBNET,

<u>STRUCT 1</u>	<u>STRUCT 2</u>	<u>INSP DATE</u>	<u>LENGTH</u>	<u>ADDRESS</u>	<u>STREET</u>	<u>CROSS STREET</u>	<u>ACTIVITY</u>	<u>INSPECTED BY</u>
288-025	288-024	05/04/2018	300.00		ESPLANADE AV	N WHITE	SMOKE	SWBNET,
288-026	288-024	05/04/2018	120.00		CRETE	DESOTO	SMOKE	SWBNET,
288-027	288-026	05/04/2018	100.00		DESOTO	ESPLANADE AV	SMOKE	SWBNET,
288-028	288-026	05/04/2018	248.00		DESOTO	N BROAD	SMOKE	SWBNET,
288-029	288-028	05/04/2018	245.00		DESOTO	N BROAD	SMOKE	SWBNET,
288-030	288-029	05/04/2018	182.00		N BROAD	ESPLANADE AV	SMOKE	SWBNET,
288-031	288-029	05/07/2018	335.00		N BROAD	LEPAGE	SMOKE	SWBNET,
288-032	288-026	05/04/2018	374.00		CRETE	LEPAGE	SMOKE	SWBNET,
288-033	288-076	05/07/2018	315.00		LEPAGE	N BROAD	SMOKE	SWBNET,
288-034	288-033	05/04/2018	131.00		N BROAD	COLUMBUS	SMOKE	SWBNET,
288-035	288-034	05/07/2018	273.00		COLUMBUS	BAYOU RD	SMOKE	SWBNET,
288-036	287-035	05/07/2018	273.00		ST PHILIP	N DORGENOIS	SMOKE	SWBNET,
288-037	288-036	05/07/2018	260.00		ST PHILIP	N BROAD	SMOKE	SWBNET,
288-038	288-037	05/07/2018	248.00		ST PHILIP	N BROAD	SMOKE	SWBNET,
288-039	288-038	05/07/2018	270.00		N BROAD	URSULINES AV	SMOKE	SWBNET,
288-040	288-036	05/07/2018	332.00		N DORGENOIS	URSULINES AV	SMOKE	SWBNET,
288-041	288-040	05/07/2018	183.00		URSULINES AV	N BROAD	SMOKE	SWBNET,
288-042	288-041	04/27/2018	302.00		URSULINES AV	N BROAD	SMOKE	SWBNET,
288-043	287-031	04/27/2018	237.00		URSULINES AV	N DORGENOIS	SMOKE	SWBNET,
288-044	288-043	04/27/2018	240.00		N DORGENOIS	GOV NICHOLLS	SMOKE	SWBNET,
288-045	288-043	04/27/2018	275.00		URSULINES AV	N BROAD	SMOKE	SWBNET,
288-046	288-045	04/27/2018	263.00		URSULINES AV	N BROAD	SMOKE	SWBNET,
288-047	288-046	04/27/2018	205.00		N BROAD	GOV NICHOLLS	SMOKE	SWBNET,
288-048	287-036	04/27/2018	253.00		GOV NICHOLLS	N DORGENOIS	SMOKE	SWBNET,
288-049	288-048	04/27/2018	192.00		GOV NICHOLLS	N BROAD	SMOKE	SWBNET,
288-050	288-049	04/27/2018	226.00		GOV NICHOLLS	N BROAD	SMOKE	SWBNET,
288-051	288-048	04/27/2018	315.00		N DORGENOIS	BARRACKS	SMOKE	SWBNET,
288-052	287-038	04/02/2018	250.00		BARRACKS	N DORGENOIS	SMOKE	SWBNET,
288-053	288-052	04/27/2018	155.00		N DORGENOIS	ESPLANADE AV	SMOKE	SWBNET,
288-054	288-052	04/27/2018	273.00		BARRACKS	N BROAD	SMOKE	SWBNET,
288-055	288-054	04/27/2018	262.00		BARRACKS	N BROAD	SMOKE	SWBNET,
288-056	288-055	04/27/2018	315.00		N BROAD	GOV NICHOLLS	SMOKE	SWBNET,
288-057	288-075	04/30/2018	183.00		N BROAD	ESPLANADE AV	SMOKE	SWBNET,
288-059	288-065	04/30/2018	88.00		N DORGENOIS	BELL	SMOKE	SWBNET,
288-060	288-059	04/30/2018	25.00		BELL	N DORGENOIS	SMOKE	SWBNET,
288-061	288-060	04/30/2018	175.00		N DORGENOIS	ESPLANADE AV	SMOKE	SWBNET,
288-062	288-060	04/30/2018	112.00		BELL	N BROAD	SMOKE	SWBNET,
288-063	288-062	04/30/2018	234.00		BELL	N BROAD	SMOKE	SWBNET,
288-064	288-063	04/10/2018	200.00		BELL	N BROAD	SMOKE	SWBNET,
288-065	287-046	04/30/2018	420.00		BAYOU RD	N DORGENOIS	SMOKE	SWBNET,
288-066	288-065	04/30/2018	92.00		BAYOU RD	DESOTO	SMOKE	SWBNET,
288-067	288-066	04/30/2018	417.00		DESOTO	N BROAD	SMOKE	SWBNET,
288-068	288-066	04/30/2018	254.00		BAYOU RD	N BROAD	SMOKE	SWBNET,

<u>STRUCT 1</u>	<u>STRUCT 2</u>	<u>INSP DATE</u>	<u>LENGTH</u>	<u>ADDRESS</u>	<u>STREET</u>	<u>CROSS STREET</u>	<u>ACTIVITY</u>	<u>INSPECTED BY</u>
288-069	288-068	04/30/2018	235.00		BAYOU RD	N BROAD	SMOKE	SWBNET,
288-070	288-069	04/30/2018	260.00		N BROAD	DESOTO	SMOKE	SWBNET,
288-071	288-069	04/30/2018	105.00		N BROAD	COLUMBUS	SMOKE	SWBNET,
288-072	288-065	04/30/2018	395.00		N DORGENOIS	COLUMBUS	SMOKE	SWBNET,
288-073	288-072	04/30/2018	243.00		COLUMBUS	N BROAD	SMOKE	SWBNET,
288-074	288-073	04/30/2018	243.00		COLUMBUS	N BROAD	SMOKE	SWBNET,
288-075	288-055	05/01/2018	25.00		N BROAD	BARRACKS	SMOKE	SWBNET,
288-076	288-032	05/02/2018	310.00		LEPAGE	N BROAD	SMOKE	SWBNET,
289-001	288-003	05/01/2018	360.00		ST PHILIP	N DUPRE	SMOKE	SWBNET,
289-002	289-001	05/01/2018	385.00		ST PHILIP	N GAYOSO	SMOKE	SWBNET,
289-012	289-011	02/07/2018	200.00		BELL	N LOPEZ	TV	DCGCTV,
289-013	289-012	02/07/2018	120.00		BELL	N LOPEZ	TV	DCGCTV,
289-048	289-047	02/06/2018	341.00		PONCE DE LEON	MYSTERY	TV	DCGCTV,
289-049	289-046	02/07/2018	263.00		GRAND RTE ST JOHN	MOSS	TV	DCGCTV,
289-059	289-058	05/01/2018	346.00		N DUPRE	BELL	SMOKE	SWBNET,
289-060	288-018	05/01/2018	402.00		N WHITE	BELL	SMOKE	SWBNET,
289-060	288-021	05/01/2018	381.00		BELL	N WHITE	SMOKE	SWBNET,
289-061	289-060	05/01/2018	314.00		BELL	N DUPRE	SMOKE	SWBNET,
289-062	289-060	05/01/2018	316.00		N WHITE	DESOTO	SMOKE	SWBNET,
289-063	289-062	05/01/2018	373.00		DESOTO	N DUPRE	SMOKE	SWBNET,
289-064	289-063	05/01/2018	375.00		DESOTO	N GAYOSO	SMOKE	SWBNET,
289-065	289-064	05/01/2018	202.00		N GAYOSO	ESPLANADE AV	SMOKE	SWBNET,
289-066	289-014	05/01/2018	16.00		N DUPRE	BELL	SMOKE	SWBNET,
289-067	289-066	05/01/2018	203.00		BELL	N WHITE	SMOKE	SWBNET,
289-068	289-026	05/07/2018	220.00		N RENDON	DESOTO	SMOKE	SWBNET,
290-001	288-032	05/01/2018	372.00		LEPAGE	N WHITE	SMOKE	SWBNET,
290-002	290-001	05/01/2018	375.00		LEPAGE	N DUPRE	SMOKE	SWBNET,
290-003	290-002	05/01/2018	220.00		N DUPRE	GRAND RTE ST JOHN	SMOKE	SWBNET,
290-004	290-003	05/02/2018	90.00		N DUPRE	GRAND RTE ST JOHN	SMOKE	SWBNET,
290-005	290-001	05/02/2018	320.00		N WHITE	GRAND RTE ST JOHN	SMOKE	SWBNET,
290-006	290-005	05/02/2018	185.00		N WHITE	GRAND RTE ST JOHN	SMOKE	SWBNET,
290-007	290-006	05/02/2018	383.00		GRAND RTE ST JOHN	N DUPRE	SMOKE	SWBNET,
290-008	290-006	05/02/2018	18.00		GRAND RTE ST JOHN	N WHITE	SMOKE	SWBNET,
290-009	290-008	05/02/2018	385.00		GRAND RTE ST JOHN	CRETE	SMOKE	SWBNET,
290-010	290-006	05/02/2018	206.00		N WHITE	PONCE DE LEON	SMOKE	SWBNET,
290-011	290-010	05/02/2018	550.00		PONCE DE LEON	SAUVAGE	SMOKE	SWBNET,
290-012	290-011	05/02/2018	160.00		SAUVAGE	GRAND RTE ST JOHN	SMOKE	SWBNET,
290-013	290-011	04/26/2018	200.00		SAUVAGE	MAUREPAS	SMOKE	SWBNET,
290-014	290-013	04/26/2018	40.00		SAUVAGE	MAUREPAS	SMOKE	SWBNET,
290-016	290-015	04/26/2018	38.00		SAUVAGE	MAUREPAS	SMOKE	SWBNET,
290-018	290-015	04/26/2018	283.00		SAUVAGE	FORTIN	SMOKE	SWBNET,
290-019	290-011	04/26/2018	37.00		PONCE DE LEON	SAUVAGE	SMOKE	SWBNET,
290-020	290-019	04/26/2018	155.00		SAUVAGE	GRAND RTE ST JOHN	SMOKE	SWBNET,

<u>STRUCT 1</u>	<u>STRUCT 2</u>	<u>INSP DATE</u>	<u>LENGTH</u>	<u>ADDRESS</u>	<u>STREET</u>	<u>CROSS STREET</u>	<u>ACTIVITY</u>	<u>INSPECTED BY</u>
290-021	290-019	04/26/2018	200.00		SAUVAGE	MAUREPAS	SMOKE	SWBNET,
290-022	290-010	04/26/2018	212.00		PONCE DE LEON	CRETE	SMOKE	SWBNET,
290-023	290-022	04/26/2018	204.00		PONCE DE LEON	CRETE	SMOKE	SWBNET,
290-024	290-010	04/26/2018	212.00		N WHITE	MAUREPAS	SMOKE	SWBNET,
290-026	290-025	04/26/2018	250.00		MAUREPAS	SAUVAGE	SMOKE	SWBNET,
290-027	290-024	04/26/2018	202.00		MAUREPAS	CRETE	SMOKE	SWBNET,
290-028	290-027	04/25/2018	254.00		MAUREPAS	CRETE	SMOKE	SWBNET,
290-030	290-029	04/25/2018	95.00		GRAND RTE ST JOHN	GENTILLY RD	SMOKE	SWBNET,
290-031	290-029	04/25/2018	187.00		CRETE	PONCE DE LEON	SMOKE	SWBNET,
290-032	290-031	04/25/2018	20.00		CRETE	PONCE DE LEON	SMOKE	SWBNET,
290-034	290-032	04/25/2018	194.00		CRETE	MAUREPAS	SMOKE	SWBNET,
290-035	290-034	04/25/2018	49.00		CRETE	MAUREPAS	SMOKE	SWBNET,
290-036	290-035	04/25/2018	190.00		CRETE	FORTIN	SMOKE	SWBNET,
290-037	290-036	04/25/2018	85.00		FORTIN	GENTILLY RD	SMOKE	SWBNET,
290-038	290-036	04/25/2018	360.00		FORTIN	N WHITE	SMOKE	SWBNET,
290-039	290-038	04/25/2018	367.00		FORTIN	N WHITE	SMOKE	SWBNET,
290-040	290-039	04/25/2018	360.00		FORTIN	SAUVAGE	SMOKE	SWBNET,
290-041	288-027	04/25/2018	291.00		ESPLANADE AV	N WHITE	SMOKE	SWBNET,
290-042	290-041	04/25/2018	210.00		N WHITE	LEPAGE	SMOKE	SWBNET,
290-043	290-038	04/25/2018	30.00		FORTIN	N WHITE	SMOKE	SWBNET,
290-044	290-039	04/25/2018	34.00		FORTIN	N WHITE	SMOKE	SWBNET,
291-001	289-045	05/02/2018	110.00		MYSTERY	ESPLANADE AV	SMOKE	SWBNET,
291-002	291-001	05/02/2018	150.00		ESPLANADE AV	PONCE DE LEON	SMOKE	SWBNET,
291-003	291-002	05/02/2018	355.00		PONCE DE LEON	N LOPEZ	SMOKE	SWBNET,
291-004	291-003	05/07/2018	151.00		N LOPEZ	GRAND RTE ST JOHN	SMOKE	SWBNET,
291-005	291-004	05/07/2018	42.00		N LOPEZ	GRAND RTE ST JOHN	SMOKE	SWBNET,
291-007	291-003	05/07/2018	40.00		PONCE DE LEON	N LOPEZ	SMOKE	SWBNET,
291-008	291-007	05/07/2018	135.00		N LOPEZ	GRAND RTE ST JOHN	SMOKE	SWBNET,
291-009	291-007	04/25/2018	152.00		N LOPEZ	MAUREPAS	SMOKE	SWBNET,
291-010	291-007	04/25/2018	240.00		PONCE DE LEON	SAUVAGE	SMOKE	SWBNET,
291-011	291-010	04/25/2018	245.00		PONCE DE LEON	SAUVAGE	SMOKE	SWBNET,
291-012	291-001	04/25/2018	120.00		MYSTERY	MAUREPAS	SMOKE	SWBNET,
291-013	291-012	04/25/2018	160.00		MAUREPAS	ESPLANADE AV	SMOKE	SWBNET,
291-014	291-012	04/25/2018	235.00		MAUREPAS	N LOPEZ	SMOKE	SWBNET,
291-015	291-014	04/25/2018	240.00		MAUREPAS	N LOPEZ	SMOKE	SWBNET,
291-016	291-015	04/25/2018	36.00		MAUREPAS	N LOPEZ	SMOKE	SWBNET,
291-019	291-012	04/25/2018	25.00		MYSTERY	MAUREPAS	SMOKE	SWBNET,
291-020	291-019	04/25/2018	194.00		MAUREPAS	ESPLANADE AV	SMOKE	SWBNET,
291-021	291-020	04/25/2018	183.00		ESPLANADE AV	VERNA	SMOKE	SWBNET,
291-022	291-019	04/25/2018	193.00		MYSTERY	FORTIN	SMOKE	SWBNET,
291-023	291-022	04/25/2018	136.00		MYSTERY	FORTIN	SMOKE	SWBNET,
291-024	291-022	04/26/2018	233.00		FORTIN	N LOPEZ	SMOKE	SWBNET,
291-025	291-024	04/26/2018	240.00		FORTIN	N LOPEZ	SMOKE	SWBNET,

<u>STRUCT 1</u>	<u>STRUCT 2</u>	<u>INSP DATE</u>	<u>LENGTH</u>	<u>ADDRESS</u>	<u>STREET</u>	<u>CROSS STREET</u>	<u>ACTIVITY</u>	<u>INSPECTED BY</u>
291-027	291-025	04/26/2018	40.00		FORTIN	N LOPEZ	SMOKE	SWBNET,
291-029	291-027	04/26/2018	145.00		N LOPEZ	MAUREPAS	SMOKE	SWBNET,
291-030	291-029	05/07/2018	35.00		N LOPEZ	MAUREPAS	SMOKE	SWBNET,
291-032	291-027	04/26/2018	231.00		FORTIN	SAUVAGE	SMOKE	SWBNET,
291-033	291-032	04/26/2018	245.00		FORTIN	SAUVAGE	SMOKE	SWBNET,
291-034	290-002	04/26/2018	374.00		LEPAGE	ESPLANADE AV	SMOKE	SWBNET,
291-035	291-034	04/26/2018	74.00		LEPAGE	ESPLANADE AV	SMOKE	SWBNET,
291-036	291-035	04/26/2018	127.00		ESPLANADE AV	N LOPEZ	SMOKE	SWBNET,
291-038	291-037	04/26/2018	345.00		GRAND RTE ST JOHN	N LOPEZ	SMOKE	SWBNET,
291-039	289-045	04/26/2018	330.00		ESPLANADE AV	VERNA	SMOKE	SWBNET,
291-040	291-039	04/26/2018	205.00		ESPLANADE AV	VERNA	SMOKE	SWBNET,
291-041	291-040	04/26/2018	90.00		VERNA CT	ESPLANADE AV	SMOKE	SWBNET,
291-042	291-041	04/30/2018	302.00		VERNA CT	MARIE	SMOKE	SWBNET,
291-043	291-042	04/30/2018	300.00		VERNA CT	MARIE	SMOKE	SWBNET,
291-044	291-043	04/30/2018	300.00		VERNA CT	ST VINCENT	SMOKE	SWBNET,
292-035	292-026	04/30/2018	90.00		CASTINE	DESAIX BL	SMOKE	SWBNET,
292-036	292-035	04/30/2018	455.00		DESAIX BL	TUNICA	SMOKE	SWBNET,
292-037	292-035	04/30/2018	358.00		DESAIX BL	SALTUS	SMOKE	SWBNET,
292-038	292-037	04/30/2018	340.00		DESAIX BL	SALTUS	SMOKE	SWBNET,
292-039	292-003	04/30/2018	350.00		SALTUS	TRAFALGAR	SMOKE	SWBNET,
292-040	292-039	04/30/2018	15.00		SALTUS	DESAIX BL	SMOKE	SWBNET,
292-041	292-040	04/30/2018	115.00		SALTUS	DESAIX BL	SMOKE	SWBNET,
292-042	292-041	04/30/2018	450.00		DESAIX BL	ALDEN PL	SMOKE	SWBNET,
292-043	292-042	04/30/2018	383.00		DESAIX BL	ALDEN PL	SMOKE	SWBNET,
292-044	292-039	04/27/2018	233.00		SALTUS	TRAFALGAR	SMOKE	SWBNET,
292-045	292-044	04/27/2018	335.00		TRAFALGAR	N WHITE	SMOKE	SWBNET,
292-046	292-045	04/27/2018	37.00		TRAFALGAR	N WHITE	SMOKE	SWBNET,
292-047	292-046	04/27/2018	375.00		TRAFALGAR	CRETE	SMOKE	SWBNET,
292-048	292-047	04/27/2018	247.00		CRETE	DERBY PL	SMOKE	SWBNET,
292-049	292-047	04/27/2018	120.00		TRAFALGAR	CRETE	SMOKE	SWBNET,
292-050	292-044	04/30/2018	337.00		TRAFALGAR	ROMULUS	SMOKE	SWBNET,
292-051	292-050	04/30/2018	150.00		ROMULUS	TRAFALGAR	SMOKE	SWBNET,
292-052	292-050	04/30/2018	54.00		TRAFALGAR	ROMULUS	SMOKE	SWBNET,
292-053	292-052	05/01/2018	283.00		TRAFALGAR	N SALCEDO	SMOKE	SWBNET,
292-054	292-053	05/01/2018	160.00		N SALCEDO	DERBY PL	SMOKE	SWBNET,
292-055	292-053	05/01/2018	338.00		TRAFALGAR	N LOPEZ	SMOKE	SWBNET,
292-056	292-055	05/01/2018	165.00		N LOPEZ	TRAFALGAR	SMOKE	SWBNET,
292-057	292-044	05/01/2018	275.00		SALTUS	DERBY PL	SMOKE	SWBNET,
292-058	292-057	05/01/2018	320.00		DERBY PL	CRETE	SMOKE	SWBNET,
292-059	292-058	05/01/2018	325.00		DERBY PL	CRETE	SMOKE	SWBNET,
292-060	292-057	05/01/2018	382.00		DERBY PL	N SALCEDO	SMOKE	SWBNET,
292-061	292-060	05/01/2018	380.00		DERBY PL	N SALCEDO	SMOKE	SWBNET,
292-062	292-061	05/01/2018	379.00		DERBY PL	N RENDON	SMOKE	SWBNET,

<u>STRUCT 1</u>	<u>STRUCT 2</u>	<u>INSP DATE</u>	<u>LENGTH</u>	<u>ADDRESS</u>	<u>STREET</u>	<u>CROSS STREET</u>	<u>ACTIVITY</u>	<u>INSPECTED BY</u>
292-063	292-062	05/01/2018	30.00		DERBY PL	N RENDON	SMOKE	SWBNET,
292-064	292-057	05/01/2018	115.00		SALTUS	CASTIGLIONE	SMOKE	SWBNET,
292-065	292-064	05/01/2018	289.00		CASTIGLIONE	CRETE	SMOKE	SWBNET,
292-066	292-065	05/01/2018	315.00		CASTIGLIONE	CRETE	SMOKE	SWBNET,
292-067	292-066	05/01/2018	204.00		CRETE	BELFORT AV	SMOKE	SWBNET,
292-068	292-064	05/02/2018	323.00		CASTIGLIONE	ROMULUS	SMOKE	SWBNET,
292-069	292-068	05/02/2018	347.00		CASTIGLIONE	N SALCEDO	SMOKE	SWBNET,
292-070	292-068	05/02/2018	240.00		ROMULUS	BELFORT AV	SMOKE	SWBNET,
292-071	292-070	05/02/2018	418.00		BELFORT AV	CRETE	SMOKE	SWBNET,
292-072	292-071	05/02/2018	416.00		BELFORT AV	CRETE	SMOKE	SWBNET,
292-073	292-070	05/02/2018	400.00		BELFORT AV	N LOPEZ	SMOKE	SWBNET,
292-074	292-073	05/02/2018	400.00		BELFORT AV	N LOPEZ	SMOKE	SWBNET,
292-076	292-055	05/02/2018	163.00		TRAFALGAR	N RENDON	SMOKE	SWBNET,
292-077	292-076	05/02/2018	27.00		TRAFALGAR	N RENDON	SMOKE	SWBNET,
303-001	285-065	05/02/2018	373.00		N ROBERTSON	LAHARPE	SMOKE	SWBNET,
303-002	303-001	05/02/2018	255.00		LAHARPE	N VILLERE	SMOKE	SWBNET,
303-003	303-001	05/02/2018	12.00		LAHARPE	N ROBERTSON	SMOKE	SWBNET,
303-004	303-003	05/02/2018	280.00		LAHARPE	N CLAIBORNE AV	SMOKE	SWBNET,
303-005	303-004	05/02/2018	195.00		N CLAIBORNE AV	ST BERNARD AV	SMOKE	SWBNET,
303-006	303-003	05/02/2018	220.00		N ROBERTSON	ST BERNARD AV	SMOKE	SWBNET,
303-007	303-006	05/03/2018	155.00		ST BERNARD AV	N CLAIBORNE AV	SMOKE	SWBNET,
303-008	303-001	05/03/2018	234.00		N ROBERTSON	ST BERNARD AV	SMOKE	SWBNET,
303-009	303-008	05/03/2018	160.00		ST BERNARD AV	N CLAIBORNE AV	SMOKE	SWBNET,
303-010	303-009	05/03/2018	145.00		ST BERNARD AV	N CLAIBORNE AV	SMOKE	SWBNET,
303-011	303-010	05/03/2018	270.00		ST BERNARD AV	N CLAIBORNE AV	SMOKE	SWBNET,
303-012	303-009	05/03/2018	25.00		N ROBERTSON	ST BERNARD AV	SMOKE	SWBNET,
303-013	303-012	05/07/2018	120.00		N CLAIBORNE AV	N CLAIBORNE AV	SMOKE	SWBNET,
303-014	303-013	05/07/2018	75.00		N CLAIBORNE AV	ST BERNARD AV	SMOKE	SWBNET,
303-015	303-014	05/07/2018	63.00		N CLAIBORNE AV	ST BERNARD AV	SMOKE	SWBNET,
303-016	303-012	05/07/2018	412.00		ST BERNARD AV	N VILLERE	SMOKE	SWBNET,
303-017	303-016	05/07/2018	393.00		ST BERNARD AV	URQUHART	SMOKE	SWBNET,
303-018	325-035	05/07/2018	209.00		N VILLERE	ST BERNARD AV	SMOKE	SWBNET,
303-019	285-068	05/07/2018	369.00		N VILLERE	LAHARPE	SMOKE	SWBNET,
303-020	303-019	05/07/2018	157.00		LAHARPE	ST BERNARD AV	SMOKE	SWBNET,
303-021	303-020	05/07/2018	358.00		ST BERNARD AV	MARAIS	SMOKE	SWBNET,
303-022	285-066	05/07/2018	327.00		N ROBERTSON	LAHARPE	SMOKE	SWBNET,
303-023	285-067	05/07/2018	311.00		N CLAIBORNE AV	LAHARPE	SMOKE	SWBNET,
303-024	304-018	07/16/2018	192.00		LAHARPE	N CLAIBORNE AV	SMOKE	SWBNET,
303-025	303-024	07/16/2018	285.00		N CLAIBORNE AV	COLUMBUS	SMOKE	SWBNET,
303-026	304-017	07/16/2018	236.00		LAPEYROUSE	N CLAIBORNE AV	SMOKE	SWBNET,
303-027	309-032	07/23/2018	370.00		NEW ORLEANS	N DERBIGNY	SMOKE	SWBNET,
303-028	303-027	07/16/2018	115.00		N DERBIGNY	ALLEN	SMOKE	SWBNET,
303-028	326-052	07/16/2018	303.00		N DERBIGNY	NEW ORLEANS	SMOKE	SWBNET,

<u>STRUCT 1</u>	<u>STRUCT 2</u>	<u>INSP DATE</u>	<u>LENGTH</u>	<u>ADDRESS</u>	<u>STREET</u>	<u>CROSS STREET</u>	<u>ACTIVITY</u>	<u>INSPECTED BY</u>
303-029	303-027	07/16/2018	223.00		N DERBIGNY	ST BERNARD AV	SMOKE	SWBNET,
303-030	303-029	07/16/2018	102.00		ST BERNARD AV	N DERBIGNY	SMOKE	SWBNET,
303-031	303-029	07/16/2018	335.00		ST BERNARD AV	N ROMAN	SMOKE	SWBNET,
303-032	303-006	07/23/2018	317.00		ST BERNARD AV	N VILLERE	SMOKE	SWBNET,
303-033	303-024	07/23/2018	92.00		LAHARPE	N CLAIBORNE AV	SMOKE	SWBNET,
304-001	303-011	07/16/2018	245.00		ST BERNARD AV	N DERBIGNY	SMOKE	SWBNET,
304-002	304-001	07/16/2018	385.00		ST BERNARD AV	N ROMAN	SMOKE	SWBNET,
304-003	304-002	07/16/2018	270.00		N ROMAN	LAPEYROUSE	SMOKE	SWBNET,
304-004	304-002	07/16/2018	397.00		ST BERNARD AV	N PRIEUR	SMOKE	SWBNET,
304-005	304-004	07/16/2018	124.00		N PRIEUR	ONZAGA	SMOKE	SWBNET,
304-006	304-005	07/16/2018	205.00		ONZAGA	ST BERNARD AV	SMOKE	SWBNET,
304-007	304-006	07/16/2018	100.00		ST BERNARD AV	N ROMAN	SMOKE	SWBNET,
304-008	304-005	07/17/2018	293.00		ONZAGA	N JOHNSON	SMOKE	SWBNET,
304-010	304-004	07/17/2018	385.00		ST BERNARD AV	N JOHNSON	SMOKE	SWBNET,
304-011	304-010	07/17/2018	292.00		N JOHNSON	ONZAGA	SMOKE	SWBNET,
304-012	304-011	07/17/2018	294.00		ONZAGA	N GALVEZ	SMOKE	SWBNET,
304-013	304-011	07/17/2018	365.00		N JOHNSON	LAPEYROUSE	SMOKE	SWBNET,
304-014	304-013	07/17/2018	365.00		N JOHNSON	LAHARPE	SMOKE	SWBNET,
304-015	304-014	07/17/2018	275.00		LAHARPE	N GALVEZ	SMOKE	SWBNET,
304-016	304-014	07/17/2018	291.00		N JOHNSON	COLUMBUS	SMOKE	SWBNET,
304-017	304-001	07/17/2018	165.00		N DERBIGNY	LAPEYROUSE	SMOKE	SWBNET,
304-018	304-017	07/17/2018	365.00		N DERBIGNY	LAHARPE	SMOKE	SWBNET,
304-019	304-017	07/17/2018	355.00		LAPEYROUSE	N ROMAN	SMOKE	SWBNET,
304-020	304-018	07/17/2018	355.00		LAHARPE	N ROMAN	SMOKE	SWBNET,
304-020	304-019	07/17/2018	367.00		N ROMAN	LAHARPE	SMOKE	SWBNET,
304-021	304-020	07/17/2018	315.00		N ROMAN	COLUMBUS	SMOKE	SWBNET,
304-022	304-019	07/18/2018	349.00		LAPEYROUSE	N PRIEUR	SMOKE	SWBNET,
304-023	304-022	07/18/2018	294.00		LAPEYROUSE	N JOHNSON	SMOKE	SWBNET,
304-024	304-020	07/18/2018	352.00		LAHARPE	N PRIEUR	SMOKE	SWBNET,
304-024	304-022	07/18/2018	368.00		N PRIEUR	LAHARPE	SMOKE	SWBNET,
304-025	304-024	07/18/2018	310.00		N PRIEUR	COLUMBUS	SMOKE	SWBNET,
304-026	304-024	07/18/2018	291.00		LAHARPE	N JOHNSON	SMOKE	SWBNET,
305-001	304-010	07/18/2018	395.00		ST BERNARD AV	N GALVEZ	SMOKE	SWBNET,
305-002	305-001	07/18/2018	86.00		N GALVEZ	D"ABADIE	SMOKE	SWBNET,
305-003	305-002	07/18/2018	298.00		D"ABADIE	N MIRO	SMOKE	SWBNET,
305-004	305-002	07/18/2018	370.00		N GALVEZ	ONZAGA	SMOKE	SWBNET,
305-005	305-004	07/18/2018	300.00		ONZAGA	N MIRO	SMOKE	SWBNET,
305-006	305-004	07/18/2018	312.00		N GALVEZ	LAPEYROUSE	SMOKE	SWBNET,
305-007	305-001	07/18/2018	390.00		ST BERNARD AV	N MIRO	SMOKE	SWBNET,
305-008	305-007	07/18/2018	253.00		N MIRO	D"ABADIE	SMOKE	SWBNET,
305-009	305-008	07/18/2018	351.00		D"ABADIE	N TONTI	SMOKE	SWBNET,
305-012	305-011	07/18/2018	337.00		N TONTI	LAPEYROUSE	SMOKE	SWBNET,
305-013	305-012	07/19/2018	344.00		N TONTI	LAHARPE	SMOKE	SWBNET,

<u>STRUCT 1</u>	<u>STRUCT 2</u>	<u>INSP DATE</u>	<u>LENGTH</u>	<u>ADDRESS</u>	<u>STREET</u>	<u>CROSS STREET</u>	<u>ACTIVITY</u>	<u>INSPECTED BY</u>
305-014	305-008	07/19/2018	368.00		N MIRO	ONZAGA	SMOKE	SWBNET,
305-015	305-014	07/19/2018	300.00		ONZAGA	N TONTI	SMOKE	SWBNET,
305-016	305-014	07/19/2018	314.00		N MIRO	LAPEYROUSE	SMOKE	SWBNET,
305-017	305-007	07/19/2018	385.00		ST BERNARD AV	N TONTI	SMOKE	SWBNET,
305-018	305-017	07/19/2018	395.00		ST BERNARD AV	N ROCHEBLAVE	SMOKE	SWBNET,
305-019	306-005	07/19/2018	241.00		AUBRY	N ROCHEBLAVE	SMOKE	SWBNET,
305-020	305-019	07/19/2018	248.00		AUBRY	N ROCHEBLAVE	SMOKE	SWBNET,
305-021	305-020	07/19/2018	152.00		N ROCHEBLAVE	ST BERNARD AV	SMOKE	SWBNET,
305-022	305-020	07/19/2018	290.00		AUBRY	N TONTI	SMOKE	SWBNET,
305-023	306-009	07/19/2018	252.00		D"ABADIE	N ROCHEBLAVE	SMOKE	SWBNET,
305-024	305-020	07/19/2018	370.00		N ROCHEBLAVE	D"ABADIE	SMOKE	SWBNET,
305-024	305-023	07/19/2018	238.00		D"ABADIE	N ROCHEBLAVE	SMOKE	SWBNET,
305-025	305-024	07/19/2018	292.00		D"ABADIE	N TONTI	SMOKE	SWBNET,
305-026	305-024	07/19/2018	315.00		N ROCHEBLAVE	ONZAGA	SMOKE	SWBNET,
305-027	306-013	07/19/2018	241.00		ONZAGA	N ROCHEBLAVE	SMOKE	SWBNET,
305-028	305-027	07/19/2018	240.00		ONZAGA	N ROCHEBLAVE	SMOKE	SWBNET,
305-029	305-028	07/19/2018	294.00		ONZAGA	N TONTI	SMOKE	SWBNET,
305-030	306-022	07/20/2018	244.00		LAPEYROUSE	N ROCHEBLAVE	SMOKE	SWBNET,
305-031	305-028	07/20/2018	370.00		N ROCHEBLAVE	LAPEYROUSE	SMOKE	SWBNET,
305-031	305-030	07/20/2018	245.00		LAPEYROUSE	N ROCHEBLAVE	SMOKE	SWBNET,
305-032	305-031	07/20/2018	325.00		LAPEYROUSE	N TONTI	SMOKE	SWBNET,
305-033	306-028	07/20/2018	243.00		LAHARPE	N ROCHEBLAVE	SMOKE	SWBNET,
305-034	305-031	07/20/2018	370.00		N ROCHEBLAVE	LAHARPE	SMOKE	SWBNET,
305-034	305-033	07/20/2018	243.00		LAHARPE	N ROCHEBLAVE	SMOKE	SWBNET,
305-035	305-034	07/20/2018	318.00		N ROCHEBLAVE	COLUMBUS	SMOKE	SWBNET,
305-036	305-034	07/20/2018	296.00		LAHARPE	N TONTI	SMOKE	SWBNET,
305-037	304-013	07/20/2018	355.00		LAPEYROUSE	N GALVEZ	SMOKE	SWBNET,
305-038	305-037	07/20/2018	355.00		LAPEYROUSE	N MIRO	SMOKE	SWBNET,
305-039	305-038	07/20/2018	278.00		LAPEYROUSE	N TONTI	SMOKE	SWBNET,
305-040	305-037	07/20/2018	370.00		N GALVEZ	LAHARPE	SMOKE	SWBNET,
305-041	305-040	07/20/2018	300.00		N GALVEZ	COLUMBUS	SMOKE	SWBNET,
305-042	305-038	07/20/2018	370.00		N MIRO	LAHARPE	SMOKE	SWBNET,
305-042	305-040	07/20/2018	353.00		LAHARPE	N MIRO	SMOKE	SWBNET,
305-043	305-042	07/20/2018	313.00		N MIRO	COLUMBUS	SMOKE	SWBNET,
305-044	305-042	07/20/2018	290.00		LAHARPE	N TONTI	SMOKE	SWBNET,
305-045	287-054	07/23/2018	290.00		N TONTI	LAHARPE	SMOKE	SWBNET,
306-001	308-001	07/23/2018	70.00		N DORGENOIS	O"REILLY	SMOKE	SWBNET,
306-002	306-001	07/23/2018	265.00		O"REILLY	ROUSSELIN DR	SMOKE	SWBNET,
306-002	308-002	07/23/2018	194.00		ROUSSELIN DR	O"REILLY	SMOKE	SWBNET,
306-003	306-002	07/23/2018	265.00		O"REILLY	N BROAD	SMOKE	SWBNET,
306-005	306-001	07/23/2018	370.00		N DORGENOIS	AUBRY	SMOKE	SWBNET,
306-006	306-002	07/23/2018	370.00		ROUSSELIN DR	AUBRY	SMOKE	SWBNET,
306-006	306-005	07/23/2018	265.00		AUBRY	ROUSSELIN DR	SMOKE	SWBNET,

<u>STRUCT 1</u>	<u>STRUCT 2</u>	<u>INSP DATE</u>	<u>LENGTH</u>	<u>ADDRESS</u>	<u>STREET</u>	<u>CROSS STREET</u>	<u>ACTIVITY</u>	<u>INSPECTED BY</u>
306-007	306-006	07/23/2018	265.00		AUBRY	N BROAD	SMOKE	SWBNET,
306-008	306-007	07/23/2018	320.00		N BROAD	D"ABADIE	SMOKE	SWBNET,
306-009	306-005	07/23/2018	370.00		N DORGENOIS	D"ABADIE	SMOKE	SWBNET,
306-010	306-009	07/17/2018	263.00		D"ABADIE	ROUSSELIN DR	SMOKE	SWBNET,
306-010	306-064	07/23/2018	98.00		ROUSSELIN DR	D"ABADIE	SMOKE	SWBNET,
306-011	306-010	07/17/2018	215.00		D"ABADIE	N BROAD	SMOKE	SWBNET,
306-012	306-010	07/17/2018	318.00		ROUSSELIN DR	ONZAGA	SMOKE	SWBNET,
306-013	306-009	07/17/2018	370.00		N DORGENOIS	ONZAGA	SMOKE	SWBNET,
306-014	306-013	07/17/2018	262.00		ONZAGA	ROUSSELIN DR	SMOKE	SWBNET,
306-015	306-014	07/17/2018	253.00		ONZAGA	N BROAD	SMOKE	SWBNET,
306-016	306-015	07/17/2018	312.00		N BROAD	D"ABADIE	SMOKE	SWBNET,
306-017	306-015	07/14/2018	313.00		N BROAD	LAPEYROUSE	SMOKE	SWBNET,
306-018	306-014	07/17/2018	295.00		ROUSSELIN DR	LAPEYROUSE	SMOKE	SWBNET,
306-019	306-013	07/17/2018	350.00		N DORGENOIS	LAPEYROUSE	SMOKE	SWBNET,
306-021	306-020	07/18/2018	196.00		LAPEYROUSE	N BROAD	SMOKE	SWBNET,
306-022	306-019	07/18/2018	18.00		N DORGENOIS	LAPEYROUSE	SMOKE	SWBNET,
306-023	306-022	07/18/2018	20.00		N DORGENOIS	LAPEYROUSE	SMOKE	SWBNET,
306-024	306-023	07/18/2018	263.00		LAPEYROUSE	ROUSSELIN DR	SMOKE	SWBNET,
306-025	306-024	07/18/2018	290.00		ROUSSELIN DR	LAHARPE	SMOKE	SWBNET,
306-026	306-024	07/18/2018	252.00		LAPEYROUSE	N BROAD	SMOKE	SWBNET,
306-027	306-026	07/18/2018	300.00		N BROAD	LAHARPE	SMOKE	SWBNET,
306-028	306-023	07/18/2018	348.00		N DORGENOIS	LAHARPE	SMOKE	SWBNET,
306-029	306-028	07/18/2018	273.00		LAHARPE	ROUSSELIN DR	SMOKE	SWBNET,
306-030	306-029	07/18/2018	240.00		LAHARPE	N BROAD	SMOKE	SWBNET,
306-032	306-028	07/18/2018	298.00		N DORGENOIS	COLUMBUS	SMOKE	SWBNET,
306-034	306-033	07/18/2018	347.00		LAHARPE	PAUL MORPHY	SMOKE	SWBNET,
306-035	306-034	07/18/2018	229.00		LAHARPE	GENTILLY AVE	SMOKE	SWBNET,
306-036	306-034	07/18/2018	283.00		PAUL MORPHY	BAYOU RD	SMOKE	SWBNET,
306-037	288-035	07/18/2018	200.00		BAYOU RD	GENTILLY AVE	SMOKE	SWBNET,
306-038	306-037	07/18/2018	263.00		GENTILLY AVE	LAHARPE	SMOKE	SWBNET,
306-039	288-032	07/19/2018	439.00		CRETE	GRAND RTE ST JOHN	SMOKE	SWBNET,
306-040	306-039	07/14/2018	62.00		CRETE	GRAND RTE ST JOHN	SMOKE	SWBNET,
306-041	306-033	07/19/2018	365.00		N BROAD	LAPEYROUSE	SMOKE	SWBNET,
306-042	306-041	07/19/2018	324.00		LAPEYROUSE	PAUL MORPHY	SMOKE	SWBNET,
306-043	306-042	07/09/2018	20.00		LAPEYROUSE	PAUL MORPHY	SMOKE	SWBNET,
306-044	306-043	07/19/2018	280.00		LAPEYROUSE	N DUPRE	SMOKE	SWBNET,
306-045	306-042	07/19/2018	140.00		PAUL MORPHY	LAHARPE	SMOKE	SWBNET,
306-046	306-045	07/19/2018	45.00		PAUL MORPHY	LAHARPE	SMOKE	SWBNET,
306-047	306-046	07/19/2018	124.00		PAUL MORPHY	LAHARPE	SMOKE	SWBNET,
306-048	306-041	07/19/2018	31.00		N BROAD	LAPEYROUSE	SMOKE	SWBNET,
306-049	306-048	07/19/2018	338.00		N BROAD	ONZAGA	SMOKE	SWBNET,
306-050	306-049	07/19/2018	318.00		ONZAGA	PAUL MORPHY	SMOKE	SWBNET,
306-051	306-050	07/19/2018	26.00		ONZAGA	PAUL MORPHY	SMOKE	SWBNET,

<u>STRUCT 1</u>	<u>STRUCT 2</u>	<u>INSP DATE</u>	<u>LENGTH</u>	<u>ADDRESS</u>	<u>STREET</u>	<u>CROSS STREET</u>	<u>ACTIVITY</u>	<u>INSPECTED BY</u>
306-052	306-051	07/19/2018	304.00		PAUL MORPHY	LAPEYROUSE	SMOKE	SWBNET,
306-053	306-051	07/19/2018	290.00		ONZAGA	N DUPRE	SMOKE	SWBNET,
306-054	308-006	07/19/2018	315.00		N BROAD	O'REILLY	SMOKE	SWBNET,
306-055	306-065	07/23/2018	20.00		O'REILLY	PAUL MORPHY	SMOKE	SWBNET,
306-055	308-008	07/19/2018	376.00		PAUL MORPHY	O'REILLY	SMOKE	SWBNET,
306-056	306-054	07/19/2018	369.00		N BROAD	AUBRY	SMOKE	SWBNET,
306-057	306-056	07/19/2018	325.00		AUBRY	PAUL MORPHY	SMOKE	SWBNET,
306-058	306-055	07/19/2018	366.00		PAUL MORPHY	AUBRY	SMOKE	SWBNET,
306-058	306-056	07/17/2018	357.00		AUBRY	PAUL MORPHY	SMOKE	SWBNET,
306-059	306-056	07/19/2018	369.00		N BROAD	D'ABADIE	SMOKE	SWBNET,
306-060	306-059	07/19/2018	318.00		N BROAD	ONZAGA	SMOKE	SWBNET,
306-061	306-059	07/19/2018	334.00		D'ABADIE	PAUL MORPHY	SMOKE	SWBNET,
306-062	306-058	07/19/2018	371.00		PAUL MORPHY	D'ABADIE	SMOKE	SWBNET,
306-062	306-061	07/20/2018	20.00		D'ABADIE	PAUL MORPHY	SMOKE	SWBNET,
306-063	306-061	07/20/2018	298.00		PAUL MORPHY	ONZAGA	SMOKE	SWBNET,
306-064	306-006	07/23/2018	272.00		ROUSSELIN DR	D'ABADIE	SMOKE	SWBNET,
306-065	306-054	07/23/2018	335.00		O'REILLY	PAUL MORPHY	SMOKE	SWBNET,
307-001	308-011	07/20/2018	373.00		N DUPRE	O'REILLY	SMOKE	SWBNET,
307-002	307-001	07/20/2018	355.00		O'REILLY	N GAYOSO	SMOKE	SWBNET,
307-002	308-014	07/20/2018	375.00		N GAYOSO	O'REILLY	SMOKE	SWBNET,
307-003	307-002	07/20/2018	354.00		O'REILLY	ROSIERE	SMOKE	SWBNET,
307-004	307-003	07/20/2018	100.00		O'REILLY	GENTILLY RD	SMOKE	SWBNET,
307-005	307-003	07/20/2018	200.00		ROSIERE	GENTILLY RD	SMOKE	SWBNET,
307-006	307-004	07/20/2018	95.00		O'REILLY	GENTILLY RD	SMOKE	SWBNET,
307-007	307-006	07/20/2018	395.00		GENTILLY RD	ROSIERE	SMOKE	SWBNET,
307-008	306-058	07/20/2018	350.00		AUBRY	N DUPRE	SMOKE	SWBNET,
307-008	307-001	07/20/2018	373.00		N DUPRE	AUBRY	SMOKE	SWBNET,
307-009	307-002	07/20/2018	375.00		N GAYOSO	AUBRY	SMOKE	SWBNET,
307-009	307-008	07/20/2018	355.00		AUBRY	N GAYOSO	SMOKE	SWBNET,
307-010	307-009	07/20/2018	313.00		N GAYOSO	D'ABADIE	SMOKE	SWBNET,
307-011	307-009	07/20/2018	263.00		AUBRY	GENTILLY RD	SMOKE	SWBNET,
307-012	307-011	07/20/2018	141.00		GENTILLY RD	ROSIERE	SMOKE	SWBNET,
307-013	306-062	07/23/2018	353.00		D'ABADIE	N DUPRE	SMOKE	SWBNET,
307-013	307-008	07/23/2018	370.00		N DUPRE	D'ABADIE	SMOKE	SWBNET,
307-014	307-013	07/23/2018	350.00		D'ABADIE	N GAYOSO	SMOKE	SWBNET,
307-015	307-014	07/23/2018	83.00		D'ABADIE	GENTILLY RD	SMOKE	SWBNET,
307-016	307-015	07/23/2018	99.00		GENTILLY RD	D'ABADIE	SMOKE	SWBNET,
307-017	307-015	07/23/2018	352.00		GENTILLY RD	AUBRY	SMOKE	SWBNET,
307-018	307-014	07/20/2018	180.00		N GAYOSO	GENTILLY RD	SMOKE	SWBNET,
307-019	307-018	07/20/2018	163.00		GENTILLY RD	ONZAGA	SMOKE	SWBNET,
307-020	307-013	07/20/2018	370.00		N DUPRE	ONZAGA	SMOKE	SWBNET,
307-021	307-020	07/23/2018	310.00		N DUPRE	LAPEYROUSE	SMOKE	SWBNET,
307-022	307-020	07/23/2018	243.00		ONZAGA	GENTILLY RD	SMOKE	SWBNET,

<u>STRUCT 1</u>	<u>STRUCT 2</u>	<u>INSP DATE</u>	<u>LENGTH</u>	<u>ADDRESS</u>	<u>STREET</u>	<u>CROSS STREET</u>	<u>ACTIVITY</u>	<u>INSPECTED BY</u>
307-023	307-022	07/23/2018	349.00		GENTILLY RD	LAPEYROUSE	SMOKE	SWBNET,
307-024	306-035	07/23/2018	227.00		GENTILLY RD	N DUPRE	SMOKE	SWBNET,
307-025	307-024	07/23/2018	22.00		GENTILLY RD	N DUPRE	SMOKE	SWBNET,
307-028	290-037	07/23/2018	30.00		FORTIN	GENTILLY RD	SMOKE	SWBNET,
308-001	305-018	07/23/2018	530.00		ST BERNARD AV	N DORGENOIS	SMOKE	SWBNET,
308-002	308-001	07/23/2018	293.00		ST BERNARD AV	ROUSSELIN DR	SMOKE	SWBNET,
308-002	308-BP54	07/23/2018	5.00		ST BERNARD AV	ROUSSELIN DR	SMOKE	SWBNET,
308-003	308-002	07/23/2018	188.00		ST BERNARD AV	N BROAD	SMOKE	SWBNET,
308-004	308-003	07/23/2018	90.00		ST BERNARD AV	N BROAD	SMOKE	SWBNET,
308-005	308-004	07/23/2018	257.00		N BROAD	O'REILLY	SMOKE	SWBNET,
308-006	308-004	07/23/2018	98.00		N BROAD	ST BERNARD AV	SMOKE	SWBNET,
308-007	308-006	07/17/2018	56.00		N BROAD	ST BERNARD AV	SMOKE	SWBNET,
308-008	308-007	07/17/2018	355.00		CASTIGLIONE	PAUL MORPHY	SMOKE	SWBNET,
308-009	308-008	07/17/2018	125.00		PAUL MORPHY	ST BERNARD AV	SMOKE	SWBNET,
308-010	308-009	07/17/2018	335.00		ST BERNARD AV	N DUPRE	SMOKE	SWBNET,
308-011	308-008	07/17/2018	355.00		CASTIGLIONE	N DUPRE	SMOKE	SWBNET,
308-012	308-011	07/17/2018	188.00		N DUPRE	ST BERNARD AV	SMOKE	SWBNET,
308-013	308-018	07/17/2018	290.00		SERANTINE	ST BERNARD AV	SMOKE	SWBNET,
308-014	308-011	07/17/2018	355.00		CASTIGLIONE	N GAYOSO	SMOKE	SWBNET,
308-015	308-014	07/17/2018	355.00		CASTIGLIONE	ROSIERE	SMOKE	SWBNET,
308-016	308-015	07/17/2018	313.00		ROSIERE	O'REILLY	SMOKE	SWBNET,
308-017	308-015	07/17/2018	250.00		CASTIGLIONE	GENTILLY RD	SMOKE	SWBNET,
308-018	308-014	07/11/2018	369.00		N GAYOSO	SERANTINE	SMOKE	SWBNET,
308-019	308-018	07/17/2018	355.00		SERANTINE	ROSIERE	SMOKE	SWBNET,
308-020	308-019	07/17/2018	315.00		ROSIERE	CASTIGLIONE	SMOKE	SWBNET,
308-021	308-019	07/17/2018	260.00		ROSIERE	ST BERNARD AV	SMOKE	SWBNET,
308-022	308-021	07/18/2018	141.00		ST BERNARD AV	ABUNDANCE	SMOKE	SWBNET,
308-023	308-019	07/18/2018	355.00		SERANTINE	GENTILLY RD	SMOKE	SWBNET,
308-024	308-023	07/18/2018	303.00		GENTILLY RD	CASTIGLIONE	SMOKE	SWBNET,
308-025	308-023	07/18/2018	228.00		GENTILLY RD	ABUNDANCE	SMOKE	SWBNET,
308-027	308-023	07/18/2018	80.00		SERANTINE	GENTILLY RD	SMOKE	SWBNET,
308-028	308-027	07/18/2018	190.00		GENTILLY RD	DERBY PL	SMOKE	SWBNET,
308-029	308-028	07/18/2018	234.00		GENTILLY RD	CASTIGLIONE	SMOKE	SWBNET,
308-030	308-027	07/18/2018	288.00		GENTILLY RD	DESAIX BL	SMOKE	SWBNET,
308-031	308-030	07/18/2018	234.00		GENTILLY RD	DESAIX BL	SMOKE	SWBNET,
308-032	307-006	07/18/2018	192.00		GENTILLY RD	BELFORT AV	SMOKE	SWBNET,
308-033	308-032	07/18/2018	133.00		GENTILLY RD	CASTIGLIONE	SMOKE	SWBNET,
308-034	292-015	07/24/2018	235.00		DESAIX BL	TREASURE	SMOKE	SWBNET,
308-035	307-004	07/18/2018	351.00		GENTILLY RD	CASTIGLIONE	SMOKE	SWBNET,
308-037	308-034	07/24/2018	80.00		DESAIX BL	TREASURE	SMOKE	SWBNET,
309-001	328-027	07/24/2018	370.00		ALLEN	N MIRO	SMOKE	SWBNET,
309-002	309-001	07/18/2018	368.00		N MIRO	NEW ORLEANS	SMOKE	SWBNET,
309-002	310-025	07/18/2018	370.00		NEW ORLEANS	N MIRO	SMOKE	SWBNET,

<u>STRUCT 1</u>	<u>STRUCT 2</u>	<u>INSP DATE</u>	<u>LENGTH</u>	<u>ADDRESS</u>	<u>STREET</u>	<u>CROSS STREET</u>	<u>ACTIVITY</u>	<u>INSPECTED BY</u>
309-003	309-002	07/18/2018	310.00		N MIRO	A P TUREAUD AV	SMOKE	SWBNET,
309-004	309-002	07/19/2018	315.00		NEW ORLEANS	N GALVEZ	SMOKE	SWBNET,
309-005	309-001	07/19/2018	368.00		ALLEN	N GALVEZ	SMOKE	SWBNET,
309-006	309-005	07/19/2018	118.00		N GALVEZ	OLD PRIEUR	SMOKE	SWBNET,
309-007	309-006	07/19/2018	285.00		N GALVEZ	NEW ORLEANS	SMOKE	SWBNET,
309-008	309-007	07/19/2018	320.00		N GALVEZ	A P TUREAUD AV	SMOKE	SWBNET,
309-009	309-008	07/19/2018	87.00		N GALVEZ	A P TUREAUD AV	SMOKE	SWBNET,
309-010	309-009	07/19/2018	250.00		A P TUREAUD AV	OLD JOHNSON	SMOKE	SWBNET,
309-011	309-010	07/19/2018	306.00		OLD JOHNSON	ST BERNARD AV	SMOKE	SWBNET,
309-012	309-009	07/19/2018	210.00		N GALVEZ	OLD GALVEZ	SMOKE	SWBNET,
309-013	309-012	07/19/2018	28.00		AUBRY	OLD GALVEZ	SMOKE	SWBNET,
309-014	309-013	07/19/2018	232.00		OLD GALVEZ	AUBRY	SMOKE	SWBNET,
309-015	309-013	07/19/2018	175.00		OLD GALVEZ	ST BERNARD AV	SMOKE	SWBNET,
309-016	309-013	07/19/2018	28.00		AUBRY	OLD GALVEZ	SMOKE	SWBNET,
309-017	309-016	07/19/2018	268.00		AUBRY	OLD MIRO	SMOKE	SWBNET,
309-018	309-006	07/19/2018	240.00		OLD PRIEUR	O'REILLY	SMOKE	SWBNET,
309-019	309-018	07/19/2018	228.00		O'REILLY	N GALVEZ	SMOKE	SWBNET,
309-020	309-018	07/19/2018	295.00		O'REILLY	OLD ROMAN	SMOKE	SWBNET,
309-021	309-018	07/19/2018	363.00		OLD PRIEUR	AUBRY	SMOKE	SWBNET,
309-022	309-021	07/20/2018	230.00		AUBRY	A P TUREAUD AV	SMOKE	SWBNET,
309-025	309-021	07/20/2018	208.00		OLD PRIEUR	A P TUREAUD AV	SMOKE	SWBNET,
309-026	309-021	07/20/2018	294.00		AUBRY	OLD ROMAN	SMOKE	SWBNET,
309-027	309-005	07/20/2018	375.00		ALLEN	N JOHNSON	SMOKE	SWBNET,
309-028	309-027	07/20/2018	370.00		ALLEN	N PRIEUR	SMOKE	SWBNET,
309-029	309-028	07/20/2018	365.00		ALLEN	N ROMAN	SMOKE	SWBNET,
309-030	309-029	07/20/2018	110.00		N ROMAN	OLD ST BERNARD	SMOKE	SWBNET,
309-031	309-030	07/20/2018	195.00		OLD ST BERNARD	AUBRY	SMOKE	SWBNET,
309-032	309-030	07/20/2018	260.00		N ROMAN	NEW ORLEANS	SMOKE	SWBNET,
309-033	309-032	07/20/2018	320.00		N ROMAN	A P TUREAUD AV	SMOKE	SWBNET,
309-034	309-032	07/20/2018	252.00		NEW ORLEANS	OLD ROMAN	SMOKE	SWBNET,
309-035	309-027	07/20/2018	76.00		OLD ROMAN	O'REILLY	SMOKE	SWBNET,
309-036	309-035	07/20/2018	328.00		OLD ROMAN	AUBRY	SMOKE	SWBNET,
309-037	309-036	07/20/2018	291.00		AUBRY	ALLEN	SMOKE	SWBNET,
309-038	309-036	07/20/2018	31.00		OLD ROMAN	AUBRY	SMOKE	SWBNET,
309-039	309-038	07/20/2018	53.00		OLD ROMAN	N PRIEUR	SMOKE	SWBNET,
309-040	309-039	07/20/2018	85.00		OLD ROMAN	NEW ORLEANS	SMOKE	SWBNET,
309-041	309-039	07/20/2018	50.00		PRIEUR PL	NEW ORLEANS	SMOKE	SWBNET,
309-042	309-041	07/23/2018	115.00		NEW ORLEANS	AUBRY	SMOKE	SWBNET,
309-043	309-041	07/23/2018	360.00		PRIEUR PL	A P TUREAUD AV	SMOKE	SWBNET,
309-044	309-043	07/23/2018	315.00		A P TUREAUD AV	OLD ROMAN	SMOKE	SWBNET,
309-046	309-045	07/23/2018	205.00		OLD PRIEUR	A P TUREAUD AV	SMOKE	SWBNET,
309-047	309-046	07/23/2018	350.00		ST BERNARD AV	OLD JOHNSON	SMOKE	SWBNET,
309-048	310-031	07/23/2018	377.00		A P TUREAUD AV	N MIRO	SMOKE	SWBNET,

<u>STRUCT 1</u>	<u>STRUCT 2</u>	<u>INSP DATE</u>	<u>LENGTH</u>	<u>ADDRESS</u>	<u>STREET</u>	<u>CROSS STREET</u>	<u>ACTIVITY</u>	<u>INSPECTED BY</u>
309-049	309-048	07/23/2018	310.00		A P TUREAUD AV	N GALVEZ	SMOKE	SWBNET,
309-051	309-050	07/23/2018	110.00		A P TUREAUD AV	N GALVEZ	SMOKE	SWBNET,
309-052	309-050	07/23/2018	305.00		N MIRO	OLD MIRO	SMOKE	SWBNET,
309-053	310-039	07/23/2018	370.00		HAVANA	N MIRO	SMOKE	SWBNET,
309-055	309-045	07/24/2018	265.00		A P TUREAUD AV	AUBRY	SMOKE	SWBNET,
310-001	308-003	07/23/2018	81.00		LAW	ST BERNARD AV	SMOKE	SWBNET,
310-002	310-001	07/23/2018	401.00		ST BERNARD AV	N DORGENOIS	SMOKE	SWBNET,
310-003	310-002	07/23/2018	365.00		ST BERNARD AV	N ROCHEBLAVE	SMOKE	SWBNET,
310-004	310-001	07/23/2018	440.00		LAW	REPUBLIC	SMOKE	SWBNET,
310-005	310-002	07/23/2018	286.00		N DORGENOIS	REPUBLIC	SMOKE	SWBNET,
310-005	310-004	07/23/2018	370.00		REPUBLIC	N DORGENOIS	SMOKE	SWBNET,
310-006	310-005	07/24/2018	318.00		REPUBLIC	N ROCHEBLAVE	SMOKE	SWBNET,
310-007	310-004	07/24/2018	370.00		LAW	HAVANA	SMOKE	SWBNET,
310-008	310-005	07/24/2018	370.00		N DORGENOIS	HAVANA	SMOKE	SWBNET,
310-008	310-007	07/24/2018	370.00		HAVANA	N DORGENOIS	SMOKE	SWBNET,
310-009	310-008	07/24/2018	315.00		HAVANA	N ROCHEBLAVE	SMOKE	SWBNET,
310-010	310-008	07/24/2018	320.00		N DORGENOIS	A P TUREAUD AV	SMOKE	SWBNET,
310-011	310-007	07/24/2018	355.00		LAW	A P TUREAUD AV	SMOKE	SWBNET,
310-012	310-011	07/24/2018	315.00		A P TUREAUD AV	N DORGENOIS	SMOKE	SWBNET,
310-013	310-011	07/24/2018	108.00		LAW	A P TUREAUD AV	SMOKE	SWBNET,
310-014	310-013	07/24/2018	356.00		LAW	NEW ORLEANS	SMOKE	SWBNET,
310-015	310-013	07/24/2018	370.00		A P TUREAUD AV	N DORGENOIS	SMOKE	SWBNET,
310-016	310-015	10/08/2018	304.00		N DORGENOIS	NEW ORLEANS	SMOKE	SWBNET,
310-017	310-015	10/08/2018	315.00		A P TUREAUD AV	N ROCHEBLAVE	SMOKE	SWBNET,
310-019	310-018	10/08/2018	311.00		LAW	A P TUREAUD AV	SMOKE	SWBNET,
310-020	328-067	10/08/2018	315.00		LAW	NEW ORLEANS	SMOKE	SWBNET,
310-021	328-011	10/08/2018	312.00		N DORGENOIS	NEW ORLEANS	SMOKE	SWBNET,
310-022	310-021	10/08/2018	34.00		N DORGENOIS	NEW ORLEANS	SMOKE	SWBNET,
310-023	310-022	10/08/2018	24.00		N DORGENOIS	NEW ORLEANS	SMOKE	SWBNET,
310-025	328-027	10/08/2018	369.00		N TONTI	NEW ORLEANS	SMOKE	SWBNET,
310-026	310-025	10/08/2018	350.00		NEW ORLEANS	N ROCHEBLAVE	SMOKE	SWBNET,
310-027	310-026	10/08/2018	317.00		N ROCHEBLAVE	A P TUREAUD AV	SMOKE	SWBNET,
310-028	310-026	10/08/2018	15.00		NEW ORLEANS	N ROCHEBLAVE	SMOKE	SWBNET,
310-029	310-028	10/08/2018	316.00		N ROCHEBLAVE	A P TUREAUD AV	SMOKE	SWBNET,
310-030	310-028	10/08/2018	320.00		NEW ORLEANS	N DORGENOIS	SMOKE	SWBNET,
310-031	310-025	10/08/2018	357.00		N TONTI	A P TUREAUD AV	SMOKE	SWBNET,
310-032	310-031	10/08/2018	315.00		A P TUREAUD AV	N ROCHEBLAVE	SMOKE	SWBNET,
310-033	310-031	10/08/2018	100.00		N TONTI	A P TUREAUD AV	SMOKE	SWBNET,
310-034	310-033	10/09/2018	350.00		A P TUREAUD AV	N ROCHEBLAVE	SMOKE	SWBNET,
310-035	310-034	10/09/2018	306.00		N ROCHEBLAVE	HAVANA	SMOKE	SWBNET,
310-036	310-034	10/09/2018	15.00		A P TUREAUD AV	N ROCHEBLAVE	SMOKE	SWBNET,
310-037	310-036	10/09/2018	306.00		N ROCHEBLAVE	HAVANA	SMOKE	SWBNET,
310-038	310-036	10/09/2018	320.00		A P TUREAUD AV	N DORGENOIS	SMOKE	SWBNET,

<u>STRUCT 1</u>	<u>STRUCT 2</u>	<u>INSP DATE</u>	<u>LENGTH</u>	<u>ADDRESS</u>	<u>STREET</u>	<u>CROSS STREET</u>	<u>ACTIVITY</u>	<u>INSPECTED BY</u>
310-039	310-033	10/09/2018	362.00		N TONTI	HAVANA	SMOKE	SWBNET,
310-040	310-039	10/09/2018	350.00		HAVANA	N ROCHEBLAVE	SMOKE	SWBNET,
310-041	310-040	10/09/2018	320.00		N ROCHEBLAVE	REPUBLIC	SMOKE	SWBNET,
310-042	310-040	10/09/2018	20.00		HAVANA	N ROCHEBLAVE	SMOKE	SWBNET,
310-043	310-042	10/09/2018	315.00		N ROCHEBLAVE	REPUBLIC	SMOKE	SWBNET,
310-044	310-039	10/09/2018	335.00		N TONTI	ST BERNARD AV	SMOKE	SWBNET,
310-045	310-044	10/09/2018	350.00		ST BERNARD AV	N MIRO	SMOKE	SWBNET,
310-046	310-044	10/09/2018	100.00		ST BERNARD AV	REPUBLIC	SMOKE	SWBNET,
310-047	310-046	10/09/2018	230.00		REPUBLIC	N ROCHEBLAVE	SMOKE	SWBNET,
310-048	328-028	10/09/2018	313.00		N ROCHEBLAVE	NEW ORLEANS	SMOKE	SWBNET,
310-049	328-029	10/09/2018	313.00		N ROCHEBLAVE	NEW ORLEANS	SMOKE	SWBNET,
311-001	310-007	10/12/2018	365.00		HAVANA	HOPE	SMOKE	SWBNET,
311-002	311-001	10/09/2018	315.00		HOPE	A P TUREAUD AV	SMOKE	SWBNET,
311-003	310-004	10/12/2018	367.00		REPUBLIC	HOPE	SMOKE	SWBNET,
311-003	311-001	10/09/2018	373.00		HOPE	REPUBLIC	SMOKE	SWBNET,
311-004	311-003	10/10/2018	300.00		REPUBLIC	N BROAD	SMOKE	SWBNET,
311-005	311-003	10/10/2018	270.00		HOPE	N BROAD	SMOKE	SWBNET,
311-006	311-005	10/10/2018	149.00		N BROAD	BRUXELLES	SMOKE	SWBNET,
311-007	311-006	10/10/2018	203.00		BRUXELLES	LAW	SMOKE	SWBNET,
311-008	311-001	10/10/2018	350.00		HAVANA	DUELS	SMOKE	SWBNET,
311-009	311-008	10/10/2018	23.00		HAVANA	DUELS	SMOKE	SWBNET,
311-010	311-009	10/10/2018	323.00		DUELS	N BROAD	SMOKE	SWBNET,
311-011	311-010	10/10/2018	12.00		N BROAD	DUELS	SMOKE	SWBNET,
311-012	311-011	10/10/2018	253.00		N BROAD	INDUSTRY	SMOKE	SWBNET,
311-013	311-009	10/10/2018	314.00		DUELS	A P TUREAUD AV	SMOKE	SWBNET,
311-014	311-009	10/10/2018	305.00		HAVANA	N BROAD	SMOKE	SWBNET,
311-015	329-006	10/10/2018	370.00		DUELS	NEW ORLEANS	SMOKE	SWBNET,
311-016	311-015	10/10/2018	368.00		NEW ORLEANS	HOPE	SMOKE	SWBNET,
311-016	329-002	10/10/2018	370.00		HOPE	NEW ORLEANS	SMOKE	SWBNET,
311-017	311-016	10/10/2018	318.00		HOPE	A P TUREAUD AV	SMOKE	SWBNET,
311-018	311-015	10/10/2018	352.00		DUELS	A P TUREAUD AV	SMOKE	SWBNET,
311-019	311-018	10/10/2018	315.00		A P TUREAUD AV	INDUSTRY	SMOKE	SWBNET,
311-020	311-018	10/10/2018	113.00		DUELS	A P TUREAUD AV	SMOKE	SWBNET,
311-021	311-020	10/11/2018	365.00		A P TUREAUD AV	INDUSTRY	SMOKE	SWBNET,
311-022	311-021	10/11/2018	328.00		INDUSTRY	N BROAD	SMOKE	SWBNET,
311-023	311-022	10/11/2018	352.00		N BROAD	AGRICULTURE	SMOKE	SWBNET,
311-024	311-015	10/11/2018	369.00		NEW ORLEANS	INDUSTRY	SMOKE	SWBNET,
311-025	311-024	10/11/2018	350.00		INDUSTRY	A P TUREAUD AV	SMOKE	SWBNET,
311-026	311-025	10/11/2018	315.00		A P TUREAUD AV	AGRICULTURE	SMOKE	SWBNET,
311-027	311-024	10/11/2018	368.00		NEW ORLEANS	AGRICULTURE	SMOKE	SWBNET,
311-028	311-027	10/11/2018	320.00		AGRICULTURE	ALLEN	SMOKE	SWBNET,
311-029	311-027	10/11/2018	357.00		AGRICULTURE	A P TUREAUD AV	SMOKE	SWBNET,
311-030	311-029	10/11/2018	123.00		A P TUREAUD AV	N BROAD	SMOKE	SWBNET,

<u>STRUCT 1</u>	<u>STRUCT 2</u>	<u>INSP DATE</u>	<u>LENGTH</u>	<u>ADDRESS</u>	<u>STREET</u>	<u>CROSS STREET</u>	<u>ACTIVITY</u>	<u>INSPECTED BY</u>
311-031	308-007	10/11/2018	100.00		N BROAD	ST BERNARD AV	SMOKE	SWBNET,
311-032	311-031	10/11/2018	132.00		ST BERNARD AV	HOPE	SMOKE	SWBNET,
311-033	311-031	10/11/2018	243.00		N BROAD	BRUXELLES	SMOKE	SWBNET,
311-034	311-033	10/11/2018	257.00		BRUXELLES	DUELS	SMOKE	SWBNET,
311-035	311-033	10/11/2018	270.00		N BROAD	DUELS	SMOKE	SWBNET,
311-036	311-035	10/11/2018	126.00		N BROAD	DUELS	SMOKE	SWBNET,
311-037	311-036	10/11/2018	40.00		N BROAD	DUELS	SMOKE	SWBNET,
311-038	311-037	10/11/2018	123.00		N BROAD	REPUBLIC	SMOKE	SWBNET,
311-039	311-038	10/12/2018	355.00		N BROAD	INDUSTRY	SMOKE	SWBNET,
311-040	311-039	10/12/2018	195.00		INDUSTRY	REPUBLIC	SMOKE	SWBNET,
311-041	311-038	10/12/2018	243.00		REPUBLIC	INDUSTRY	SMOKE	SWBNET,
311-042	311-041	10/12/2018	35.00		REPUBLIC	INDUSTRY	SMOKE	SWBNET,
311-043	311-042	10/12/2018	354.00		REPUBLIC	AGRICULTURE	SMOKE	SWBNET,
311-044	311-043	10/12/2018	318.00		AGRICULTURE	BRUXELLES	SMOKE	SWBNET,
311-045	311-043	10/05/2018	370.00		AGRICULTURE	HAVANA	SMOKE	SWBNET,
311-046	311-045	10/05/2018	182.00		HAVANA	N BROAD	SMOKE	SWBNET,
311-047	311-045	10/05/2018	205.00		AGRICULTURE	N BROAD	SMOKE	SWBNET,
311-048	311-047	10/05/2018	22.00		N BROAD	AGRICULTURE	SMOKE	SWBNET,
311-049	311-048	10/05/2018	200.00		N BROAD	ABUNDANCE	SMOKE	SWBNET,
311-050	312-002	10/05/2018	363.00		DUELS	BRUXELLES	SMOKE	SWBNET,
311-051	311-050	10/05/2018	296.00		BRUXELLES	INDUSTRY	SMOKE	SWBNET,
311-052	311-050	10/05/2018	224.00		DUELS	N BROAD	SMOKE	SWBNET,
311-053	312-003	10/05/2018	363.00		INDUSTRY	BRUXELLES	SMOKE	SWBNET,
311-054	311-053	10/12/2018	315.00		INDUSTRY	REPUBLIC	SMOKE	SWBNET,
311-055	311-053	10/12/2018	320.00		BRUXELLES	AGRICULTURE	SMOKE	SWBNET,
311-056	312-010	10/12/2018	360.00		AGRICULTURE	BRUXELLES	SMOKE	SWBNET,
311-057	310-011	10/12/2018	367.00		A P TUREAUD AV	HOPE	SMOKE	SWBNET,
311-058	311-057	10/12/2018	319.00		A P TUREAUD AV	DUELS	SMOKE	SWBNET,
311-059	310-013	10/12/2018	367.00		A P TUREAUD AV	HOPE	SMOKE	SWBNET,
311-060	311-059	10/12/2018	315.00		A P TUREAUD AV	DUELS	SMOKE	SWBNET,
311-061	311-024	10/12/2018	315.00		INDUSTRY	ALLEN	SMOKE	SWBNET,
312-001	311-032	10/12/2018	370.00		ST BERNARD AV	PARIS AV	SMOKE	SWBNET,
312-002	312-001	10/12/2018	45.00		PARIS AV	DUELS	SMOKE	SWBNET,
312-003	312-002	10/05/2018	352.00		PARIS AV	INDUSTRY	SMOKE	SWBNET,
312-004	312-003	10/05/2018	88.00		INDUSTRY	PARIS AV	SMOKE	SWBNET,
312-005	312-004	10/05/2018	369.00		PARIS AV	AGRICULTURE	SMOKE	SWBNET,
312-006	312-005	10/05/2018	375.00		PARIS AV	ABUNDANCE	SMOKE	SWBNET,
312-007	312-006	10/05/2018	315.00		ABUNDANCE	ST BERNARD AV	SMOKE	SWBNET,
312-008	312-005	10/05/2018	220.00		AGRICULTURE	ST BERNARD AV	SMOKE	SWBNET,
312-009	312-008	10/05/2018	355.00		ST BERNARD AV	ABUNDANCE	SMOKE	SWBNET,
312-010	312-003	10/05/2018	370.00		PARIS AV	AGRICULTURE	SMOKE	SWBNET,
312-011	312-010	10/05/2018	370.00		PARIS AV	ABUNDANCE	SMOKE	SWBNET,
312-012	312-011	10/05/2018	352.00		ABUNDANCE	BRUXELLES	SMOKE	SWBNET,

<u>STRUCT 1</u>	<u>STRUCT 2</u>	<u>INSP DATE</u>	<u>LENGTH</u>	<u>ADDRESS</u>	<u>STREET</u>	<u>CROSS STREET</u>	<u>ACTIVITY</u>	<u>INSPECTED BY</u>
312-013	312-012	10/05/2018	315.00		BRUXELLES	TREASURE	SMOKE	SWBNET,
312-014	312-009	10/05/2018	283.00		ST BERNARD AV	GENTILLY RD	SMOKE	SWBNET,
312-015	312-014	10/05/2018	224.00		GENTILLY RD	PARIS AV	SMOKE	SWBNET,
312-022	312-006	10/05/2018	370.00		PARIS AV	GENTILLY RD	SMOKE	SWBNET,
312-023	312-011	10/05/2018	370.00		PARIS AV	TREASURE	SMOKE	SWBNET,
312-024	312-023	10/08/2018	336.00		TREASURE	BRUXELLES	SMOKE	SWBNET,
312-025	312-024	10/08/2018	25.00		TREASURE	BRUXELLES	SMOKE	SWBNET,
312-026	312-025	10/08/2018	99.00		BRUXELLES	FLORIDA AV	SMOKE	SWBNET,
312-027	312-026	10/08/2018	38.00		BRUXELLES	FLORIDA AV	SMOKE	SWBNET,
312-028	312-027	10/08/2018	44.00		BRUXELLES	FLORIDA AV	SMOKE	SWBNET,
312-029	312-023	10/08/2018	135.00		PARIS AV	GENTILLY RD	SMOKE	SWBNET,
312-036	311-043	10/08/2018	372.00		REPUBLIC	ABUNDANCE	SMOKE	SWBNET,
312-037	312-036	10/08/2018	310.00		ABUNDANCE	BRUXELLES	SMOKE	SWBNET,
312-038	311-045	10/08/2018	370.00		HAVANA	ABUNDANCE	SMOKE	SWBNET,
312-038	312-036	10/08/2018	368.00		ABUNDANCE	HAVANA	SMOKE	SWBNET,
312-039	312-038	10/08/2018	233.00		ABUNDANCE	A P TUREAUD AV	SMOKE	SWBNET,
312-040	312-038	10/08/2018	335.00		HAVANA	FLORIDA AV	SMOKE	SWBNET,
312-041	312-040	10/08/2018	240.00		FLORIDA AV	A P TUREAUD AV	SMOKE	SWBNET,
312-042	312-025	10/08/2018	368.00		TREASURE	REPUBLIC	SMOKE	SWBNET,
312-042	312-036	10/08/2018	370.00		REPUBLIC	TREASURE	SMOKE	SWBNET,
312-043	312-042	10/09/2018	250.00		TREASURE	FLORIDA AV	SMOKE	SWBNET,
312-044	312-042	10/09/2018	143.00		REPUBLIC	FLORIDA AV	SMOKE	SWBNET,
312-045	312-044	10/09/2018	255.00		FLORIDA AV	BRUXELLES	SMOKE	SWBNET,
312-046	311-056	10/09/2018	315.00		BRUXELLES	ABUNDANCE	SMOKE	SWBNET,
319-018	320-044	01/29/2018	369.00		ANNETTE	CARNOT	TV	DCGCTV,
320-033	320-032	11/12/2018	275.00		WICKFIELD DR	WARRINGTON DR	SMOKE	SWBNET,
320-034	320-033	11/12/2018	255.00		WARRINGTON DR	FILMORE AV	SMOKE	SWBNET,
320-035	320-034	11/12/2018	251.00		WARRINGTON DR	FILMORE AV	SMOKE	SWBNET,
320-036	320-032	11/12/2018	269.00		WICKFIELD DR	FILMORE AV	SMOKE	SWBNET,
320-037	320-036	11/12/2018	275.00		WICKFIELD DR	FILMORE AV	SMOKE	SWBNET,
320-038	320-037	11/12/2018	175.00		FILMORE AV	WARRINGTON DR	SMOKE	SWBNET,
320-039	320-037	11/12/2018	183.00		FILMORE AV	WILDAIR DR	SMOKE	SWBNET,
320-040	334-034	11/12/2018	93.00		BRUTUS	ST ANTHONY AV	SMOKE	SWBNET,
320-042	320-040	01/26/2018	348.00		ST ANTHONY AV	MIRABEAU AV	TV	DCGCTV,
320-044	320-040	01/29/2018	324.00		BRUTUS	ANNETTE	TV	DCGCTV,
320-047	320-044	01/29/2018	370.00		BRUTUS	ALLEN	TV	DCGCTV,
320-056	319-052	11/12/2018	165.00		WARRINGTON DR	BRUTUS	SMOKE	SWBNET,
321-001	335-029	11/12/2018	53.00		RAPIDES DR	ST ANTHONY AV	SMOKE	SWBNET,
321-002	321-001	11/12/2018	25.00		RAPIDES DR	ST ANTHONY AV	SMOKE	SWBNET,
321-003	321-002	11/12/2018	345.00		ST ANTHONY AV	PRENTISS AV	SMOKE	SWBNET,
321-004	321-003	12/27/2018	337.00		ST ANTHONY AV	PRENTISS AV	SMOKE	SWBNET,
321-005	321-002	11/12/2018	348.00		ST ANTHONY AV	FILMORE AV	SMOKE	SWBNET,
321-006	321-005	11/12/2018	368.00		ST ANTHONY AV	FILMORE AV	SMOKE	SWBNET,

<u>STRUCT 1</u>	<u>STRUCT 2</u>	<u>INSP DATE</u>	<u>LENGTH</u>	<u>ADDRESS</u>	<u>STREET</u>	<u>CROSS STREET</u>	<u>ACTIVITY</u>	<u>INSPECTED BY</u>
321-007	321-002	12/27/2018	235.00		RAPIDES DR	WILTON DR	SMOKE	SWBNET,
321-008	321-007	12/27/2018	347.00		WILTON DR	PRENTISS AV	SMOKE	SWBNET,
321-009	321-008	12/27/2018	370.00		WILTON DR	PRENTISS AV	SMOKE	SWBNET,
321-010	321-007	11/12/2018	348.00		WILTON DR	FILMORE AV	SMOKE	SWBNET,
321-011	321-010	12/27/2018	365.00		WILTON DR	FILMORE AV	SMOKE	SWBNET,
321-012	321-007	12/27/2018	250.00		RAPIDES DR	WILDAIR DR	SMOKE	SWBNET,
321-013	321-012	12/27/2018	348.00		WILDAIR DR	PRENTISS AV	SMOKE	SWBNET,
321-014	321-013	12/27/2018	368.00		WILDAIR DR	PRENTISS AV	SMOKE	SWBNET,
321-015	321-012	12/27/2018	350.00		WILDAIR DR	FILMORE AV	SMOKE	SWBNET,
321-016	321-015	12/27/2018	365.00		WILDAIR DR	FILMORE AV	SMOKE	SWBNET,
321-017	321-012	12/27/2018	250.00		RAPIDES DR	WINGATE DR	SMOKE	SWBNET,
321-018	321-017	12/27/2018	350.00		WINGATE DR	PRENTISS AV	SMOKE	SWBNET,
321-019	321-018	12/27/2018	367.00		WINGATE DR	PRENTISS AV	SMOKE	SWBNET,
321-020	321-017	12/27/2018	348.00		WINGATE DR	FILMORE AV	SMOKE	SWBNET,
321-021	321-020	12/28/2018	369.00		WINGATE DR	FILMORE AV	SMOKE	SWBNET,
321-022	321-017	11/14/2018	250.00		RAPIDES DR	WICKFIELD DR	SMOKE	SWBNET,
321-023	321-022	12/28/2018	348.00		WICKFIELD DR	PRENTISS AV	SMOKE	SWBNET,
321-024	321-023	12/28/2018	367.00		WICKFIELD DR	PRENTISS AV	SMOKE	SWBNET,
321-025	321-022	12/28/2018	347.00		WICKFIELD DR	FILMORE AV	SMOKE	SWBNET,
321-026	321-025	12/28/2018	367.00		WICKFIELD DR	FILMORE AV	SMOKE	SWBNET,
321-027	321-022	11/14/2018	250.00		RAPIDES DR	WARRINGTON DR	SMOKE	SWBNET,
322-001	336-033	11/14/2018	70.00		PRENTISS AV	ST ANTHONY AV	SMOKE	SWBNET,
322-002	322-001	11/14/2018	450.00		ST ANTHONY AV	BURBANK DR	SMOKE	SWBNET,
322-003	322-002	11/14/2018	465.00		ST ANTHONY AV	BURBANK DR	SMOKE	SWBNET,
322-006	322-005	01/04/2018	265.00		ST ANTHONY AV	ROBERT E LEE BL	SMOKE	SWBNET,
322-007	322-006	11/14/2018	163.00		ST ANTHONY AV	ROBERT E LEE BL	SMOKE	SWBNET,
322-008	322-007	11/14/2018	37.00		ST ANTHONY AV	ROBERT E LEE BL	SMOKE	SWBNET,
322-010	322-001	01/04/2018	253.00		PRENTISS AV	WILTON DR	SMOKE	SWBNET,
322-013	322-012	11/14/2018	459.00		WILTON DR	ROSARY DR	SMOKE	SWBNET,
322-022	322-010	11/14/2018	253.00		PRENTISS AV	WILDAIR DR	SMOKE	SWBNET,
322-042	322-041	11/14/2018	440.00		WARRINGTON DR	ROBERT E LEE BL	SMOKE	SWBNET,
322-043	322-042	11/14/2018	440.00		WARRINGTON DR	ROBERT E LEE BL	SMOKE	SWBNET,
323-004	323-001	11/14/2018	255.00		ROBERT E LEE BL	WADSWORTH DR	SMOKE	SWBNET,
323-005	323-004	11/15/2018	275.00		WADSWORTH DR	LEON C SIMON DR	SMOKE	SWBNET,
323-006	323-005	11/15/2018	270.00		WADSWORTH DR	LEON C SIMON DR	SMOKE	SWBNET,
323-011	323-010	11/15/2018	275.00		WALDO DR	LEON C SIMON DR	SMOKE	SWBNET,
323-012	323-011	11/15/2018	265.00		WALDO DR	LEON C SIMON DR	SMOKE	SWBNET,
323-016	323-013	11/15/2018	25.00		ROBERT E LEE BL	WARRINGTON DR	SMOKE	SWBNET,
323-018	323-017	11/15/2018	275.00		LONDON DR	LEON C SIMON DR	SMOKE	SWBNET,
323-020	322-008	11/15/2018	150.00		ST ANTHONY AV	ROBERT E LEE BL	SMOKE	SWBNET,
323-022	323-021	11/15/2018	290.00		ST ANTHONY AV	LEON C SIMON DR	SMOKE	SWBNET,
323-023	323-022	11/15/2018	135.00		ST ANTHONY AV	LEON C SIMON DR	SMOKE	SWBNET,
324-001	325-019	10/09/2018	297.00		TOURO	N RAMPART	SMOKE	SWBNET,

<u>STRUCT 1</u>	<u>STRUCT 2</u>	<u>INSP DATE</u>	<u>LENGTH</u>	<u>ADDRESS</u>	<u>STREET</u>	<u>CROSS STREET</u>	<u>ACTIVITY</u>	<u>INSPECTED BY</u>
324-002	324-001	10/09/2018	359.00		N RAMPART	PAUGER	SMOKE	SWBNET,
324-002	325-024	10/09/2018	349.00		PAUGER	N RAMPART	SMOKE	SWBNET,
324-003	324-002	10/09/2018	335.00		PAUGER	BURGUNDY	SMOKE	SWBNET,
324-004	324-003	10/09/2018	315.00		BURGUNDY	ST ANTHONY AV	SMOKE	SWBNET,
324-005	324-001	10/09/2018	363.00		N RAMPART	FRENCHMEN	SMOKE	SWBNET,
324-006	324-005	10/09/2018	353.00		N RAMPART	ELYSIAN FIELDS AV	SMOKE	SWBNET,
324-007	324-006	10/09/2018	274.00		ELYSIAN FIELDS AV	BURGUNDY	SMOKE	SWBNET,
324-008	324-005	10/09/2018	336.00		FRENCHMEN	BURGUNDY	SMOKE	SWBNET,
324-009	324-008	10/09/2018	268.00		BURGUNDY	ELYSIAN FIELDS AV	SMOKE	SWBNET,
324-010	324-001	10/10/2018	335.00		TOURO	BURGUNDY	SMOKE	SWBNET,
324-011	324-010	10/10/2018	304.00		BURGUNDY	FRENCHMEN	SMOKE	SWBNET,
324-012	324-010	10/10/2018	306.00		BURGUNDY	PAUGER	SMOKE	SWBNET,
324-013	324-010	10/10/2018	37.00		TOURO	BURGUNDY	SMOKE	SWBNET,
324-014	324-013	10/10/2018	363.00		BURGUNDY	FRENCHMEN	SMOKE	SWBNET,
324-015	324-014	10/10/2018	353.00		BURGUNDY	ELYSIAN FIELDS AV	SMOKE	SWBNET,
324-016	324-015	10/10/2018	262.00		ELYSIAN FIELDS AV	DAUPHINE	SMOKE	SWBNET,
324-017	324-013	10/10/2018	360.00		BURGUNDY	PAUGER	SMOKE	SWBNET,
324-018	324-017	10/10/2018	207.00		BURGUNDY	ST ANTHONY AV	SMOKE	SWBNET,
324-019	324-018	10/11/2018	174.00		BURGUNDY	ST ANTHONY AV	SMOKE	SWBNET,
324-020	324-017	10/11/2018	334.00		PAUGER	DAUPHINE	SMOKE	SWBNET,
324-020	324-023	10/11/2018	310.00		DAUPHINE	PAUGER	SMOKE	SWBNET,
324-021	324-020	10/11/2018	305.00		DAUPHINE	TOURO	SMOKE	SWBNET,
324-022	324-020	10/11/2018	219.00		PAUGER	KERLEREC	SMOKE	SWBNET,
324-023	283-022	10/11/2018	268.00		DAUPHINE	KERLEREC	SMOKE	SWBNET,
324-024	324-013	10/11/2018	350.00		TOURO	DAUPHINE	SMOKE	SWBNET,
324-025	324-014	10/11/2018	350.00		FRENCHMEN	DAUPHINE	SMOKE	SWBNET,
324-026	324-025	10/11/2018	286.00		DAUPHINE	ELYSIAN FIELDS AV	SMOKE	SWBNET,
324-027	324-024	10/11/2018	314.00		TOURO	ROYAL	SMOKE	SWBNET,
324-028	324-027	10/11/2018	153.00		TOURO	KERLEREC	SMOKE	SWBNET,
324-029	324-025	10/11/2018	360.00		FRENCHMEN	ROYAL	SMOKE	SWBNET,
324-030	324-029	10/11/2018	326.00		ROYAL	TOURO	SMOKE	SWBNET,
324-031	324-029	10/11/2018	350.00		ROYAL	ELYSIAN FIELDS AV	SMOKE	SWBNET,
324-032	324-031	10/12/2018	13.00		ROYAL	ELYSIAN FIELDS AV	SMOKE	SWBNET,
324-033	324-032	10/12/2018	150.00		ELYSIAN FIELDS AV	CHARTRES	SMOKE	SWBNET,
324-034	324-045	10/12/2018	160.00		ELYSIAN FIELDS AV	ROYAL	SMOKE	SWBNET,
324-036	324-035	10/12/2018	305.00		KERLEREC	CHARTRES	SMOKE	SWBNET,
324-037	283-023	10/12/2018	276.00		BOURBON	KERLEREC	SMOKE	SWBNET,
324-038	324-037	10/12/2018	309.00		KERLEREC	ROYAL	SMOKE	SWBNET,
324-040	324-039	10/12/2018	68.00		BURGUNDY	ST ANTHONY	SMOKE	SWBNET,
324-041	284-040	10/12/2018	91.00		BURGUNDY	ST ANTHONY	SMOKE	SWBNET,
324-042	283-025	10/12/2018	290.00		CHARTRES	KERLEREC	SMOKE	SWBNET,
324-043	324-029	10/12/2018	356.00		FRENCHMEN	CHARTRES	SMOKE	SWBNET,
324-043	324-042	10/12/2018	195.00		CHARTRES	FRENCHMEN	SMOKE	SWBNET,

<u>STRUCT 1</u>	<u>STRUCT 2</u>	<u>INSP DATE</u>	<u>LENGTH</u>	<u>ADDRESS</u>	<u>STREET</u>	<u>CROSS STREET</u>	<u>ACTIVITY</u>	<u>INSPECTED BY</u>
324-044	324-043	10/12/2018	310.00		FRENCHMEN	DECATUR	SMOKE	SWBNET,
324-045	324-043	10/12/2018	362.00		CHARTRES	ELYSIAN FIELDS AV	SMOKE	SWBNET,
324-046	324-045	10/12/2018	297.00		ELYSIAN FIELDS AV	DECATUR	SMOKE	SWBNET,
324-047	284-040	10/12/2018	340.00		KERLEREC	DAUPHINE	SMOKE	SWBNET,
324-048	325-065	10/12/2018	308.00		ST ANTHONY AV	BURGUNDY	SMOKE	SWBNET,
325-001	326-031	10/15/2018	382.00		TOURO	N VILLERE	SMOKE	SWBNET,
325-002	325-001	10/15/2018	360.00		N VILLERE	FRENCHMEN	SMOKE	SWBNET,
325-002	326-034	10/15/2018	385.00		FRENCHMEN	N VILLERE	SMOKE	SWBNET,
325-003	325-002	10/15/2018	315.00		N VILLERE	ELYSIAN FIELDS AV	SMOKE	SWBNET,
325-004	325-001	10/15/2018	360.00		TOURO	URQUHART	SMOKE	SWBNET,
325-005	325-002	10/15/2018	360.00		FRENCHMEN	URQUHART	SMOKE	SWBNET,
325-005	325-004	10/15/2018	360.00		URQUHART	FRENCHMEN	SMOKE	SWBNET,
325-006	325-005	10/15/2018	280.00		URQUHART	ELYSIAN FIELDS AV	SMOKE	SWBNET,
325-007	325-004	10/15/2018	373.00		TOURO	MARAIS	SMOKE	SWBNET,
325-008	325-005	10/15/2018	375.00		FRENCHMEN	MARAIS	SMOKE	SWBNET,
325-008	325-007	10/15/2018	360.00		MARAIS	FRENCHMEN	SMOKE	SWBNET,
325-009	325-008	10/15/2018	360.00		MARAIS	ELYSIAN FIELDS AV	SMOKE	SWBNET,
330-015	330-012	11/15/2018	375.00		TOURO	HUMANITY	SMOKE	SWBNET,
330-016	330-015	11/15/2018	275.00		HUMANITY	FRENCHMEN	SMOKE	SWBNET,
330-017	330-016	11/15/2018	65.00		HUMANITY	FRENCHMEN	SMOKE	SWBNET,
332-008	332-007	11/15/2018	290.00		MILTON	ELYSIAN FIELDS AV	SMOKE	SWBNET,
332-009	332-008	11/15/2018	45.00		MILTON	ELYSIAN FIELDS AV	SMOKE	SWBNET,
332-010	332-009	11/15/2018	30.00		ELYSIAN FIELDS AV	MILTON	SMOKE	SWBNET,
332-011	332-010	11/15/2018	280.00		ELYSIAN FIELDS AV	FOY	SMOKE	SWBNET,
332-017	332-016	11/15/2018	317.00		ELYSIAN FIELDS AV	CATON	SMOKE	SWBNET,
332-041	333-050	02/01/2018	50.00		ELYSIAN FIELDS AV	SENATE	TV	DCGCTV,
332-047	332-045	02/01/2018	353.00		TOURO	FOY	TV	DCGCTV,
332B-001	319-037	11/15/2018	162.00		PELOPIDAS	WALLACE DR	SMOKE	SWBNET,
332B-002	332B-001	11/18/2018	320.00		PELOPIDAS	WARRINGTON DR	SMOKE	SWBNET,
332B-010	332B-009	11/15/2018	170.00		WARRINGTON DR	GRAND	SMOKE	SWBNET,
333-002	333-001	11/15/2018	340.00		CARNOT	ELYSIAN FIELDS AV	SMOKE	SWBNET,
333-005	333-004	11/15/2018	343.00		SUMPTER	ELYSIAN FIELDS AV	SMOKE	SWBNET,
333-006	333-005	11/15/2018	320.00		ELYSIAN FIELDS AV	LOMBARD	SMOKE	SWBNET,
333-011	333-010	11/15/2018	270.00		ELYSIAN FIELDS AV	LOMBARD	SMOKE	SWBNET,
333-012	333-010	11/16/2018	30.00		ELYSIAN FIELDS AV	STEPHEN GIRARD	SMOKE	SWBNET,
333-016	333-014	11/16/2018	345.00		MANDOLIN	ELYSIAN FIELDS AV	SMOKE	SWBNET,
333-019	333-018	01/22/2018	373.00		TOURO	MANDOLIN	TV	DCGCTV,
333-021	333-019	01/22/2018	370.00		TOURO	PELOPIDAS	TV	DCGCTV,
333-024	334-032	01/23/2018	370.00		PAUGER	CARNOT	TV	DCGCTV,
333-026	333-024	01/23/2018	289.00		CARNOT	TOURO	TV	DCGCTV,
333-027	333-024	01/23/2018	374.00		PAUGER	SUMPTER	TV	DCGCTV,
333-028	333-027	01/23/2018	308.00		SUMPTER	TOURO	TV	DCGCTV,
333-029	333-027	01/23/2018	315.00		SUMPTER	ST ANTHONY AV	TV	DCGCTV,

<u>STRUCT 1</u>	<u>STRUCT 2</u>	<u>INSP DATE</u>	<u>LENGTH</u>	<u>ADDRESS</u>	<u>STREET</u>	<u>CROSS STREET</u>	<u>ACTIVITY</u>	<u>INSPECTED BY</u>
333-031	333-027	01/23/2018	370.00		PAUGER	LOMBARD	TV	DCGCTV,
333-035	333-018	01/26/2018	359.00		STEPHEN GIRARD	PAUGER	TV	DCGCTV,
333-035	333-031	01/26/2018	375.00		PAUGER	STEPHEN GIRARD	TV	DCGCTV,
333-038	333-037	01/22/2018	305.00		MANDOLIN	TOURO	TV	DCGCTV,
333-040	333-037	01/16/2018	315.00		MANDOLIN	ST ANTHONY AV	TV	DCGCTV,
333-050	352-034	01/25/2018	145.00		ELYSIAN FIELDS AV	SENATE	TV	DCGCTV,
333-051	334-024	11/16/2018	315.00		ELYSIAN FIELDS AV	CARNOT	SMOKE	SWBNET,
333-052	333-053	11/16/2018	303.00		ST ANTHONY AV	SUMPTER	SMOKE	SWBNET,
333-053	334-034	11/16/2018	369.00		ST ANTHONY AV	CARNOT	SMOKE	SWBNET,
333-054	333-019	11/20/2018	30.00		MANDOLIN	TOURO	SMOKE	SWBNET,
333-055	333-037	11/20/2018	18.00		PAUGER	MANDOLIN	SMOKE	SWBNET,
333-056	333-037	11/20/2018	35.00		MANDOLIN	PAUGER	SMOKE	SWBNET,
333-057	333-056	11/20/2018	230.00		MANDOLIN	ST ANTHONY AV	SMOKE	SWBNET,
334-002	334-001	11/16/2018	27.00		ELYSIAN FIELDS AV	TIMOLEON	SMOKE	SWBNET,
334-003	334-002	11/16/2018	288.00		ELYSIAN FIELDS AV	MIRABEAU AV	SMOKE	SWBNET,
334-004	334-001	11/16/2018	30.00		ELYSIAN FIELDS AV	TIMOLEON	SMOKE	SWBNET,
334-005	334-004	11/16/2018	345.00		ELYSIAN FIELDS AV	SELMA	SMOKE	SWBNET,
334-006	334-005	11/16/2018	320.00		ELYSIAN FIELDS AV	ROBIN	SMOKE	SWBNET,
334-007	334-001	11/16/2018	345.00		TIMOLEON	FRENCHMEN	SMOKE	SWBNET,
334-008	334-007	11/16/2018	30.00		TIMOLEON	FRENCHMEN	SMOKE	SWBNET,
334-011	334-007	11/16/2018	370.00		FRENCHMEN	SELMA	SMOKE	SWBNET,
334-012	334-011	11/16/2018	312.00		SELMA	TOURO	SMOKE	SWBNET,
334-013	334-011	11/16/2018	275.00		SELMA	ELYSIAN FIELDS AV	SMOKE	SWBNET,
334-014	334-011	11/16/2018	370.00		FRENCHMEN	ROBIN	SMOKE	SWBNET,
334-015	334-014	11/16/2018	312.00		ROBIN	TOURO	SMOKE	SWBNET,
334-016	334-014	11/16/2018	275.00		ROBIN	ELYSIAN FIELDS AV	SMOKE	SWBNET,
334-017	334-016	11/16/2018	70.00		ROBIN	ELYSIAN FIELDS AV	SMOKE	SWBNET,
334-018	334-017	11/16/2018	320.00		ELYSIAN FIELDS AV	FILMORE AV	SMOKE	SWBNET,
334-019	334-014	11/16/2018	365.00		FRENCHMEN	ELYSIAN FIELDS AV	SMOKE	SWBNET,
334-020	334-007	11/16/2018	363.00		FRENCHMEN	MIRABEAU AV	SMOKE	SWBNET,
334-021	334-020	11/19/2018	270.00		MIRABEAU AV	ELYSIAN FIELDS AV	SMOKE	SWBNET,
334-022	334-020	11/19/2018	465.00		FRENCHMEN	BRUTUS	SMOKE	SWBNET,
334-024	334-023	11/19/2018	323.00		BRUTUS	ELYSIAN FIELDS AV	SMOKE	SWBNET,
334-025	334-024	11/19/2018	306.00		ELYSIAN FIELDS AV	MIRABEAU AV	SMOKE	SWBNET,
334-026	334-023	11/19/2018	350.00		FRENCHMEN	MIRABEAU AV	SMOKE	SWBNET,
334-027	334-026	11/19/2018	42.00		MIRABEAU AV	FRENCHMEN	SMOKE	SWBNET,
334-028	334-027	11/19/2018	273.00		MIRABEAU AV	TOURO	SMOKE	SWBNET,
334-029	334-022	11/19/2018	359.00		BRUTUS	TOURO	SMOKE	SWBNET,
334-030	334-029	11/19/2018	352.00		TOURO	MIRABEAU AV	SMOKE	SWBNET,
334-031	334-030	11/19/2018	280.00		MIRABEAU AV	PAUGER	SMOKE	SWBNET,
334-032	334-029	11/19/2018	360.00		BRUTUS	PAUGER	SMOKE	SWBNET,
334-033	334-032	11/19/2018	298.00		PAUGER	MIRABEAU AV	SMOKE	SWBNET,
334-034	334-032	01/31/2018	310.00		BRUTUS	ST ANTHONY AV	TV	DCGCTV,

<u>STRUCT 1</u>	<u>STRUCT 2</u>	<u>INSP DATE</u>	<u>LENGTH</u>	<u>ADDRESS</u>	<u>STREET</u>	<u>CROSS STREET</u>	<u>ACTIVITY</u>	<u>INSPECTED BY</u>
334-035	334-034	01/26/2018	355.00		ST ANTHONY AV	MIRABEAU AV	TV	DCGCTV,
334-036	334-035	11/19/2018	165.00		MIRABEAU AV	PAUGER	SMOKE	SWBNET,
334-037	334-007	11/19/2018	360.00		TIMOLEON	TOURO	SMOKE	SWBNET,
334-038	334-037	11/20/2018	370.00		TOURO	MIRABEAU AV	SMOKE	SWBNET,
334-039	334-038	11/20/2018	304.00		MIRABEAU AV	PAUGER	SMOKE	SWBNET,
334-040	334-038	11/20/2018	248.00		MIRABEAU AV	FRENCHMEN	SMOKE	SWBNET,
334-041	334-037	11/20/2018	359.00		TOURO	SELMA	SMOKE	SWBNET,
334-042	334-041	11/20/2018	287.00		SELMA	PAUGER	SMOKE	SWBNET,
334-043	334-041	11/20/2018	385.00		TOURO	ROBIN	SMOKE	SWBNET,
352-024	352-023	01/31/2018	373.00		MARIGNY	MANDOLIN	TV	DCGCTV,
352-029	352-028	01/25/2018	200.00		GENTILLY RD	ELYSIAN FIELDS AV	TV	DCGCTV,
352-030	352-028	01/25/2018	413.00		GENTILLY RD	MANDEVILLE	TV	DCGCTV,
352-032	352-031	01/31/2018	373.00		ELYSIAN FIELDS AV	MANDOLIN	TV	DCGCTV,
409-100	409-023	12/26/2018	248.00	3100	DESIRE PK	BENEFIT	SMOKE	SWBNET,
415-023	415-017	11/12/2018	321.00		N VILLERE	FRANCE	SMOKE	SWBNET,
415-025	415-023	11/12/2018	293.00		N VILLERE	MAZANT	SMOKE	SWBNET,
415-031	415-025	11/12/2018	314.00		N VILLERE	BARTHOLOMEW	SMOKE	SWBNET,
415-042	415-041	11/12/2018	223.00		BARTHOLOMEW	ST CLAUDE AV	SMOKE	SWBNET,
415-043	415-036	11/12/2018	28.00		MAZANT	ST CLAUDE AV	SMOKE	SWBNET,
415-050	415-048	11/12/2018	323.00		ST CLAUDE AV	LESSEPS	SMOKE	SWBNET,
415-052	435-022	11/12/2018	380.00		MARAIS	KENTUCKY	SMOKE	SWBNET,
418-001	417-001	11/12/2018	370.00		BARTHOLOMEW	N TONTI	SMOKE	SWBNET,
425-016	425-001	05/21/2018	63.00		FOCH RD	DWYER RD	SMOKE	SWBNET,
425-017	425-016	05/21/2018	39.00		DWYER RD	SHALIMAR DR	SMOKE	SWBNET,
425-018	425-017	05/21/2018	255.00		DWYER RD	STEMWAY DR	SMOKE	SWBNET,
425-019	425-018	05/21/2018	400.00		DWYER RD	DOWNMAN RD	SMOKE	SWBNET,
425-020	425-019	05/21/2018	416.00		DWYER RD	DOWNMAN RD	SMOKE	SWBNET,
425-021	425-020	05/21/2018	30.00		DWYER RD	DOWNMAN RD	SMOKE	SWBNET,
425-022	425-001	05/21/2018	124.00		FOCH RD	S HERMES	SMOKE	SWBNET,
425-023	425-022	05/21/2018	301.00		S HERMES	BABYLON	SMOKE	SWBNET,
425-024	425-023	05/21/2018	300.00		S HERMES	BABYLON	SMOKE	SWBNET,
425-025	425-024	05/21/2018	159.00		BABYLON	DWYER RD	SMOKE	SWBNET,
425-026	425-022	05/21/2018	312.00		FOCH RD	S LAVERNE	SMOKE	SWBNET,
425-027	425-026	05/21/2018	321.00		S LAVERNE	VIRGILIAN	SMOKE	SWBNET,
425-028	425-027	05/21/2018	438.00		VIRGILIAN	DWYER RD	SMOKE	SWBNET,
425-029	425-027	05/21/2018	435.00		VIRGILIAN	PINES BL	SMOKE	SWBNET,
425-030	425-026	05/21/2018	439.00		FOCH RD	PINES BL	SMOKE	SWBNET,
425-031	425-030	05/22/2018	452.00		FOCH RD	PINES BL	SMOKE	SWBNET,
425-032	425-029	05/22/2018	454.00		VIRGILIAN	PINES BL	SMOKE	SWBNET,
425-032	425-031	05/22/2018	320.00		PINES BL	VIRGILIAN	SMOKE	SWBNET,
425-033	425-032	05/22/2018	310.00		PINES BL	E LAVERNE	SMOKE	SWBNET,
425-034	425-033	05/22/2018	405.00		E LAVERNE	PANDORA	SMOKE	SWBNET,
425-035	425-034	05/22/2018	400.00		E LAVERNE	PANDORA	SMOKE	SWBNET,

<u>STRUCT 1</u>	<u>STRUCT 2</u>	<u>INSP DATE</u>	<u>LENGTH</u>	<u>ADDRESS</u>	<u>STREET</u>	<u>CROSS STREET</u>	<u>ACTIVITY</u>	<u>INSPECTED BY</u>
425-036	425-033	05/22/2018	310.00		PINES BL	E HERMES	SMOKE	SWBNET,
425-037	425-036	05/22/2018	500.00		E HERMES	PANDORA	SMOKE	SWBNET,
425-038	425-037	05/22/2018	486.00		E HERMES	PANDORA	SMOKE	SWBNET,
425-039	425-038	05/22/2018	153.00		E HERMES	DOROTHEA	SMOKE	SWBNET,
425-040	425-036	05/22/2018	287.00		PINES BL	LAMB RD	SMOKE	SWBNET,
425-041	425-040	05/22/2018	415.00		LAMB RD	MORRISON RD	SMOKE	SWBNET,
425-042	425-041	05/22/2018	409.00		LAMB RD	MORRISON RD	SMOKE	SWBNET,
425-043	425-042	05/22/2018	404.00		LAMB RD	MORRISON RD	SMOKE	SWBNET,
425-044	425-040	05/22/2018	70.00		PINES BL	LAMB RD	SMOKE	SWBNET,
425-045	425-044	05/22/2018	281.00		LAMB RD	MORRISON RD	SMOKE	SWBNET,
425-046	425-045	05/22/2018	316.00		LAMB RD	MORRISON RD	SMOKE	SWBNET,
425-047	425-046	05/22/2018	293.00		LAMB RD	MORRISON RD	SMOKE	SWBNET,
425-048	425-032	05/22/2018	490.00		VIRGILIAN	PANDORA	SMOKE	SWBNET,
425-049	425-048	05/22/2018	475.00		VIRGILIAN	PANDORA	SMOKE	SWBNET,
425-050	425-049	05/22/2018	222.00		VIRGILIAN	DOROTHEA	SMOKE	SWBNET,
425-051	425-049	05/23/2018	309.00		PANDORA	E LAVERNE	SMOKE	SWBNET,
425-052	425-051	05/23/2018	256.00		PANDORA	E HERMES	SMOKE	SWBNET,
425-053	425-031	05/23/2018	425.00		FOCH RD	DOROTHEA	SMOKE	SWBNET,
425-054	425-053	05/23/2018	415.00		FOCH RD	DOROTHEA	SMOKE	SWBNET,
425-055	425-054	05/23/2018	415.00		FOCH RD	DOROTHEA	SMOKE	SWBNET,
425-056	425-055	05/23/2018	254.00		DOROTHEA	DORIAN	SMOKE	SWBNET,
425-057	425-055	05/23/2018	481.00		DOROTHEA	E HERMES	SMOKE	SWBNET,
425-058	425-057	05/23/2018	470.00		DOROTHEA	E HERMES	SMOKE	SWBNET,
425-059	425-055	05/23/2018	253.00		FOCH RD	MORRISON RD	SMOKE	SWBNET,
425-060	425-059	05/23/2018	300.00		MORRISON RD	DOWNMAN RD	SMOKE	SWBNET,
425-061	425-060	05/23/2018	20.00		MORRISON RD	DOWNMAN RD	SMOKE	SWBNET,
425-062	425-061	05/23/2018	72.00		MORRISON RD	DOWNMAN RD	SMOKE	SWBNET,
425-063	425-062	05/23/2018	391.00		MORRISON RD	DOWNMAN RD	SMOKE	SWBNET,
425-064	425-063	05/23/2018	152.00		MORRISON RD	DOWNMAN RD	SMOKE	SWBNET,
425-065	425-064	05/23/2018	232.00		MORRISON RD	DOWNMAN RD	SMOKE	SWBNET,
425-066	425-059	05/23/2018	40.00		MORRISON RD	FOCH RD	SMOKE	SWBNET,
425-067	425-066	05/23/2018	245.00		MORRISON RD	LAMB RD	SMOKE	SWBNET,
425-068	425-067	05/23/2018	189.00		MORRISON RD	LAMB RD	SMOKE	SWBNET,
425-069	425-068	05/23/2018	148.00		MORRISON RD	LAMB RD	SMOKE	SWBNET,
425-070	425-069	05/23/2018	121.00		MORRISON RD	LAMB RD	SMOKE	SWBNET,
425-071	425-070	05/23/2018	71.00		MORRISON RD	LAMB RD	SMOKE	SWBNET,
425-072	425-071	05/24/2018	81.00		MORRISON RD	LAMB RD	SMOKE	SWBNET,
425-073	425-072	05/24/2018	60.00		MORRISON RD	LAMB RD	SMOKE	SWBNET,
425-074	425-026	05/24/2018	393.00		S LAVERNE	DORIAN	SMOKE	SWBNET,
425-075	425-074	05/24/2018	61.00		S LAVERNE	DORIAN	SMOKE	SWBNET,
425-076	425-075	05/24/2018	91.00		S LAVERNE	DORIAN	SMOKE	SWBNET,
425-077	425-076	05/24/2018	230.00		DORIAN	PINES BL	SMOKE	SWBNET,
425-078	425-077	05/24/2018	121.00		DORIAN	PINES BL	SMOKE	SWBNET,

<u>STRUCT 1</u>	<u>STRUCT 2</u>	<u>INSP DATE</u>	<u>LENGTH</u>	<u>ADDRESS</u>	<u>STREET</u>	<u>CROSS STREET</u>	<u>ACTIVITY</u>	<u>INSPECTED BY</u>
425-079	425-078	05/24/2018	283.00		DORIAN	PINES BL	SMOKE	SWBNET,
425-080	425-079	05/24/2018	278.00		DORIAN	PINES BL	SMOKE	SWBNET,
425-081	425-080	05/24/2018	461.00		DORIAN	W LAVERNE	SMOKE	SWBNET,
425-082	425-081	05/24/2018	470.00		DORIAN	W LAVERNE	SMOKE	SWBNET,
425-083	425-082	05/24/2018	228.00		W LAVERNE	DORIAN	SMOKE	SWBNET,
425-084	425-082	05/24/2018	310.00		DORIAN	DOROTHEA	SMOKE	SWBNET,
425-085	425-084	05/24/2018	496.00		DOROTHEA	DEANNE	SMOKE	SWBNET,
425-086	425-076	05/24/2018	98.00		W LAVERNE	PINES BL	SMOKE	SWBNET,
425-087	425-086	05/24/2018	110.00		W LAVERNE	PINES BL	SMOKE	SWBNET,
425-088	425-087	05/24/2018	328.00		W LAVERNE	PINES BL	SMOKE	SWBNET,
425-089	425-088	05/24/2018	319.00		W LAVERNE	PINES BL	SMOKE	SWBNET,
425-090	425-089	05/24/2018	459.00		W LAVERNE	DORIAN	SMOKE	SWBNET,
425-091	425-090	05/24/2018	485.00		W LAVERNE	DORIAN	SMOKE	SWBNET,
425-092	425-076	05/24/2018	291.00		DORIAN	BABYLON	SMOKE	SWBNET,
425-093	425-092	05/24/2018	207.00		BABYLON	DEANNE	SMOKE	SWBNET,
425-094	425-093	05/24/2018	68.00		BABYLON	DEANNE	SMOKE	SWBNET,
425-095	425-094	05/24/2018	145.00		BABYLON	DOWNMAN RD	SMOKE	SWBNET,
425-096	425-094	05/24/2018	424.00		DEANNE	PINES BL	SMOKE	SWBNET,
425-097	425-089	05/24/2018	310.00		PINES BL	DEANNE	SMOKE	SWBNET,
425-098	425-097	05/24/2018	340.00		DEANNE	BABYLON	SMOKE	SWBNET,
425-099	425-097	05/24/2018	385.00		DEANNE	DOROTHEA	SMOKE	SWBNET,
425-100	425-099	05/24/2018	390.00		DEANNE	DOROTHEA	SMOKE	SWBNET,
425-101	425-100	05/24/2018	390.00		DEANNE	DOROTHEA	SMOKE	SWBNET,
425-102	425-097	05/24/2018	145.00		PINES BL	DOWNMAN RD	SMOKE	SWBNET,
425-103	425-102	05/24/2018	323.00		DOWNMAN RD	BABYLON	SMOKE	SWBNET,
425-104	425-102	05/24/2018	381.00		DOWNMAN RD	DOROTHEA	SMOKE	SWBNET,
425-105	425-104	05/24/2018	381.00		DOWNMAN RD	DOROTHEA	SMOKE	SWBNET,
425-107	425-106	05/24/2018	76.00		DOWNMAN RD	DOROTHEA	SMOKE	SWBNET,
425-109	425-108	05/24/2018	387.00		MORRISON RD	CHIMNEY WOOD LN	SMOKE	SWBNET,
425-110	425-109	05/24/2018	395.00		MORRISON RD	CHIMNEY WOOD LN	SMOKE	SWBNET,
425-111	425-110	05/24/2018	205.00		MORRISON RD	CHIMNEY WOOD LN	SMOKE	SWBNET,
425-112	425-111	05/24/2018	55.00		CHIMNEY WOOD LN	ERIN DR	SMOKE	SWBNET,
425-113	425-111	05/24/2018	140.00		MORRISON RD	W LAVERNE	SMOKE	SWBNET,
425-114	425-113	05/17/2018	347.00		MORRISON RD	W LAVERNE	SMOKE	SWBNET,
425-115	425-114	05/17/2018	35.00		MORRISON RD	W LAVERNE	SMOKE	SWBNET,
425-116	425-115	05/17/2018	130.00		MORRISON RD	ALABAMA	SMOKE	SWBNET,
425-117	425-116	05/17/2018	122.00		MORRISON RD	ALABAMA	SMOKE	SWBNET,
425-118	425-117	05/17/2018	130.00		MORRISON RD	DOWNMAN RD	SMOKE	SWBNET,
426-001	425-018	05/18/2018	93.00		STEMWAY DR	DWYER RD	SMOKE	SWBNET,
426-004	426-003	05/18/2018	164.00		DEANNE	DREUX AV	SMOKE	SWBNET,
426-005	426-004	05/18/2018	104.00		DEANNE	DREUX AV	SMOKE	SWBNET,
426-006	426-005	05/18/2018	103.00		DEANNE	DREUX AV	SMOKE	SWBNET,
426-007	426-006	05/18/2018	470.00		DEANNE	DREUX AV	SMOKE	SWBNET,

<u>STRUCT 1</u>	<u>STRUCT 2</u>	<u>INSP DATE</u>	<u>LENGTH</u>	<u>ADDRESS</u>	<u>STREET</u>	<u>CROSS STREET</u>	<u>ACTIVITY</u>	<u>INSPECTED BY</u>
426-008	426-003	05/18/2018	347.00		BABYLON	DREUX AV	SMOKE	SWBNET,
426-010	426-009	05/18/2018	302.00		DREUX AV	DEANNE	SMOKE	SWBNET,
426-011	426-010	05/18/2018	274.00		DEANNE	JAMISON	SMOKE	SWBNET,
426-012	426-009	05/18/2018	282.00		BABYLON	JAMISON	SMOKE	SWBNET,
426-013	426-012	05/18/2018	73.00		JAMISON	DEANNE	SMOKE	SWBNET,
426-014	426-013	05/18/2018	59.00		JAMISON	DEANNE	SMOKE	SWBNET,
426-015	426-014	05/18/2018	150.00		JAMISON	DEANNE	SMOKE	SWBNET,
426-016	426-001	05/18/2018	383.00		STEMWAY DR	PRENTISS AV	SMOKE	SWBNET,
426-017	426-016	05/21/2018	510.00		STEMWAY DR	DREUX AV	SMOKE	SWBNET,
426-018	426-017	05/21/2018	514.00		STEMWAY DR	SELMA	SMOKE	SWBNET,
426-019	426-018	05/21/2018	510.00		STEMWAY DR	RANSOM	SMOKE	SWBNET,
426-020	426-019	05/21/2018	24.00		RANSOM	STEMWAY DR	SMOKE	SWBNET,
426-021	426-020	05/21/2018	185.00		RANSOM	SKYVIEW DR	SMOKE	SWBNET,
426-022	426-021	05/21/2018	415.00		SKYVIEW DR	BEECHCRAFT	SMOKE	SWBNET,
426-023	426-022	05/21/2018	25.00		SKYVIEW DR	BEECHCRAFT	SMOKE	SWBNET,
426-024	426-021	05/21/2018	120.00		SKYVIEW DR	AIRWAY	SMOKE	SWBNET,
426-025	426-024	05/21/2018	150.00		SKYVIEW DR	AIRWAY	SMOKE	SWBNET,
426-026	426-024	05/21/2018	213.00		AIRWAY	CESSNA CT	SMOKE	SWBNET,
426-027	426-026	05/21/2018	267.00		CESSNA CT	AIRWAY	SMOKE	SWBNET,
426-028	426-019	05/21/2018	510.00		STEMWAY DR	WARFIELD	SMOKE	SWBNET,
426-029	426-028	05/21/2018	23.00		WARFIELD	STEMWAY DR	SMOKE	SWBNET,
426-030	426-029	05/21/2018	90.00		WARFIELD	STEMWAY DR	SMOKE	SWBNET,
426-031	426-030	05/21/2018	194.00		WARFIELD	STEMWAY DR	SMOKE	SWBNET,
426-032	426-028	05/21/2018	96.00		WARFIELD	STEMWAY DR	SMOKE	SWBNET,
426-033	426-032	05/21/2018	15.00		STEMWAY DR	WARFIELD	SMOKE	SWBNET,
426-034	426-033	05/21/2018	330.00		STEMWAY DR	CHEF MENTEUR HW	SMOKE	SWBNET,
426-035	426-034	05/22/2018	359.00		STEMWAY DR	CHEF MENTEUR HW	SMOKE	SWBNET,
426-036	426-035	05/22/2018	366.00		CHEF MENTEUR HW	MAJESTIC OAKS DR	SMOKE	SWBNET,
426-037	426-035	05/22/2018	360.00		CHEF MENTEUR HW	DOWNMAN RD	SMOKE	SWBNET,
426-038	425-017	05/22/2018	82.00		SHALIMAR DR	DWYER RD	SMOKE	SWBNET,
426-040	426-038	05/22/2018	31.00		DWYER RD	SHALIMAR DR	SMOKE	SWBNET,
426-041	426-038	05/22/2018	435.00		SHALIMAR DR	PRENTISS AV	SMOKE	SWBNET,
426-042	426-041	05/22/2018	520.00		SHALIMAR DR	DREUX AV	SMOKE	SWBNET,
426-043	426-042	05/22/2018	526.00		SHALIMAR DR	SELMA	SMOKE	SWBNET,
426-044	426-043	05/22/2018	519.00		SHALIMAR DR	RANSOM	SMOKE	SWBNET,
426-045	426-044	05/22/2018	520.00		SHALIMAR DR	WARFIELD	SMOKE	SWBNET,
426-046	426-040	05/22/2018	240.00		DWYER RD	VIRGILIAN	SMOKE	SWBNET,
426-047	426-046	05/22/2018	359.00		VIRGILIAN	PRENTISS AV	SMOKE	SWBNET,
426-048	426-047	05/22/2018	358.00		VIRGILIAN	DREUX AV	SMOKE	SWBNET,
426-049	426-048	05/22/2018	359.00		VIRGILIAN	SELMA	SMOKE	SWBNET,
426-050	426-049	05/22/2018	358.00		VIRGILIAN	SELMA	SMOKE	SWBNET,
426-051	426-050	05/22/2018	358.00		VIRGILIAN	RANSOM	SMOKE	SWBNET,
426-052	426-051	05/22/2018	355.00		VIRGILIAN	WARFIELD	SMOKE	SWBNET,

<u>STRUCT 1</u>	<u>STRUCT 2</u>	<u>INSP DATE</u>	<u>LENGTH</u>	<u>ADDRESS</u>	<u>STREET</u>	<u>CROSS STREET</u>	<u>ACTIVITY</u>	<u>INSPECTED BY</u>
426-053	426-052	05/23/2018	355.00		VIRGILIAN	WARFIELD	SMOKE	SWBNET,
426-054	426-137	05/25/2018	268.00		DWYER RD	MAJESTIC OAKS DR	SMOKE	SWBNET,
426-055	426-054	05/23/2018	395.00		MAJESTIC OAKS DR	PRENTISS AV	SMOKE	SWBNET,
426-056	426-055	05/23/2018	321.00		MAJESTIC OAKS DR	DREUX AV	SMOKE	SWBNET,
426-057	426-056	05/23/2018	338.00		MAJESTIC OAKS DR	DREUX AV	SMOKE	SWBNET,
426-059	426-058	05/23/2018	364.00		MAJESTIC OAKS DR	RANSOM	SMOKE	SWBNET,
426-060	426-059	05/23/2018	360.00		MAJESTIC OAKS DR	RANSOM	SMOKE	SWBNET,
426-062	426-061	05/23/2018	178.00		MAJESTIC OAKS DR	WARFIELD	SMOKE	SWBNET,
426-063	426-062	05/23/2018	172.00		WARFIELD	MAJESTIC OAKS DR	SMOKE	SWBNET,
426-064	426-062	05/23/2018	185.00		MAJESTIC OAKS DR	CHEF MENTEUR HW	SMOKE	SWBNET,
426-065	426-064	05/23/2018	428.00		MAJESTIC OAKS DR	CHEF MENTEUR HW	SMOKE	SWBNET,
426-067	426-065	05/23/2018	300.00		CHEF MENTEUR HW	STEMWAY DR	SMOKE	SWBNET,
426-068	425-006	05/23/2018	125.00		LYNHUBER DR	DWYER RD	SMOKE	SWBNET,
426-069	426-068	05/23/2018	360.00		LYNHUBER DR	PRENTISS AV	SMOKE	SWBNET,
426-070	426-069	05/23/2018	378.00		LYNHUBER DR	DREUX AV	SMOKE	SWBNET,
426-071	426-070	05/24/2018	375.00		LYNHUBER DR	DREUX AV	SMOKE	SWBNET,
426-072	426-071	05/24/2018	350.00		LYNHUBER DR	SELMA	SMOKE	SWBNET,
426-073	426-072	05/24/2018	352.00		LYNHUBER DR	RANSOM	SMOKE	SWBNET,
426-074	426-073	05/24/2018	383.00		LYNHUBER DR	RANSOM	SMOKE	SWBNET,
426-075	426-074	05/24/2018	20.00		LYNHUBER DR	RANSOM	SMOKE	SWBNET,
426-078	425-011	05/24/2018	150.00		FRANCIS DR	DWYER RD	SMOKE	SWBNET,
426-079	426-078	05/24/2018	355.00		FRANCIS DR	PRENTISS AV	SMOKE	SWBNET,
426-080	426-079	05/24/2018	398.00		FRANCIS DR	DREUX AV	SMOKE	SWBNET,
426-081	426-080	05/24/2018	380.00		FRANCIS DR	DREUX AV	SMOKE	SWBNET,
426-082	426-081	05/24/2018	323.00		FRANCIS DR	SELMA	SMOKE	SWBNET,
426-083	426-082	05/24/2018	322.00		FRANCIS DR	RANSOM	SMOKE	SWBNET,
426-084	426-083	05/24/2018	362.00		FRANCIS DR	RANSOM	SMOKE	SWBNET,
426-085	426-084	05/24/2018	147.00		FRANCIS DR	WARFIELD	SMOKE	SWBNET,
426-086	426-085	05/24/2018	470.00		FRANCIS DR	WARFIELD	SMOKE	SWBNET,
426-087	425-020	05/24/2018	95.00		DWYER RD	DOWNMAN RD	SMOKE	SWBNET,
426-089	426-088	05/24/2018	49.00		DWYER RD	DOWNMAN RD	SMOKE	SWBNET,
426-091	426-090	05/25/2018	215.00		MENDEZ	DOWNMAN RD	SMOKE	SWBNET,
426-093	426-092	05/25/2018	215.00		ODIN	DOWNMAN RD	SMOKE	SWBNET,
426-094	426-092	05/26/2018	140.00		DOWNMAN RD	MITHRA	SMOKE	SWBNET,
426-095	426-094	05/25/2018	80.00		DOWNMAN RD	MITHRA	SMOKE	SWBNET,
426-096	426-095	05/25/2018	26.00		MITHRA	DOWNMAN RD	SMOKE	SWBNET,
426-097	426-096	05/25/2018	190.00		MITHRA	DOWNMAN RD	SMOKE	SWBNET,
426-098	426-095	05/25/2018	249.00		DOWNMAN RD	JAMISON	SMOKE	SWBNET,
426-099	426-098	05/18/2018	228.00		JAMISON	DOWNMAN RD	SMOKE	SWBNET,
426-100	426-098	05/18/2018	234.00		DOWNMAN RD	DENNY	SMOKE	SWBNET,
426-102	426-100	05/18/2018	163.00		DOWNMAN RD	FILMORE AV	SMOKE	SWBNET,
426-103	426-102	05/18/2018	72.00		DOWNMAN RD	FILMORE AV	SMOKE	SWBNET,
426-105	426-104	05/18/2018	57.00		FILMORE AV	PIPER LN	SMOKE	SWBNET,

<u>STRUCT 1</u>	<u>STRUCT 2</u>	<u>INSP DATE</u>	<u>LENGTH</u>	<u>ADDRESS</u>	<u>STREET</u>	<u>CROSS STREET</u>	<u>ACTIVITY</u>	<u>INSPECTED BY</u>
426-106	426-105	05/18/2018	86.00		PIPER LN	BEECHCRAFT	SMOKE	SWBNET,
426-107	426-106	05/18/2018	381.00		BEECHCRAFT	SKYVIEW DR	SMOKE	SWBNET,
426-108	426-106	05/18/2018	56.00		PIPER LN	BEECHCRAFT	SMOKE	SWBNET,
426-109	426-108	05/18/2018	429.00		BEECHCRAFT	SKYVIEW DR	SMOKE	SWBNET,
426-110	426-105	05/18/2018	110.00		PIPER LN	BOEING	SMOKE	SWBNET,
426-111	426-110	05/18/2018	383.00		BOEING	SKYVIEW DR	SMOKE	SWBNET,
426-112	426-110	05/18/2018	65.00		PIPER LN	BOEING	SMOKE	SWBNET,
426-113	426-112	05/18/2018	382.00		BOEING	SKYVIEW DR	SMOKE	SWBNET,
426-114	426-103	05/21/2018	235.00		DOWNMAN RD	ROBIN	SMOKE	SWBNET,
426-115	426-114	05/21/2018	221.00		ROBIN	PIPER LN	SMOKE	SWBNET,
426-116	426-115	05/21/2018	25.00		ROBIN	PIPER LN	SMOKE	SWBNET,
426-117	426-116	05/21/2018	132.00		FLITE	AIRWAY	SMOKE	SWBNET,
426-118	426-117	05/21/2018	218.00		AIRWAY	CESSNA CT	SMOKE	SWBNET,
426-119	426-118	05/21/2018	214.00		AIRWAY	SKYVIEW DR	SMOKE	SWBNET,
426-122	426-120	05/21/2018	234.00		DOWNMAN RD	SELMA	SMOKE	SWBNET,
426-123	426-122	05/21/2018	231.00		SELMA	FLITE	SMOKE	SWBNET,
426-124	426-123	05/21/2018	55.00		FLITE	SELMA	SMOKE	SWBNET,
426-125	426-124	05/21/2018	230.00		FLITE	ALOST	SMOKE	SWBNET,
426-126	426-122	05/21/2018	235.00		DOWNMAN RD	TIMOLEON	SMOKE	SWBNET,
426-127	426-126	05/21/2018	224.00		TIMOLEON	DOWNMAN RD	SMOKE	SWBNET,
426-128	426-126	05/21/2018	237.00		DOWNMAN RD	REEL	SMOKE	SWBNET,
426-129	426-128	05/24/2018	225.00		REEL	DOWNMAN RD	SMOKE	SWBNET,
426-130	426-128	05/22/2018	234.00		DOWNMAN RD	MONROE	SMOKE	SWBNET,
426-131	426-130	05/22/2018	26.00		MONROE	DOWNMAN RD	SMOKE	SWBNET,
426-133	426-131	05/22/2018	150.00		DOWNMAN RD	CHEF MENTEUR HW	SMOKE	SWBNET,
426-134	426-133	05/22/2018	33.00		CHEF MENTEUR HW	DOWNMAN RD	SMOKE	SWBNET,
426-135	426-134	05/22/2018	268.00		CHEF MENTEUR HW	STEMWAY DR	SMOKE	SWBNET,
426-136	426-135	05/22/2018	302.00		CHEF MENTEUR HW	STEMWAY DR	SMOKE	SWBNET,
426-137	426-046	05/24/2018	65.00		DWYER RD	VIRGILIAN	SMOKE	SWBNET,
429-007	429-006	11/12/2018	351.00		HARBOR RD	FLORIDA AV	SMOKE	SWBNET,
431-001	460-001	05/23/2018	85.00		AMERICA	DWYER RD	SMOKE	SWBNET,
431-002	431-001	05/22/2018	375.00		DWYER RD	CHANTILLY DR	SMOKE	SWBNET,
431-003	431-002	05/22/2018	350.00		DWYER RD	CHANTILLY DR	SMOKE	SWBNET,
431-004	431-003	05/22/2018	360.00		DWYER RD	CHANTILLY DR	SMOKE	SWBNET,
431-005	431-004	05/22/2018	435.00		CHANTILLY DR	DREUX AV	SMOKE	SWBNET,
431-006	431-005	05/22/2018	425.00		CHANTILLY DR	DREUX AV	SMOKE	SWBNET,
431-007	431-006	05/22/2018	420.00		CHANTILLY DR	DREUX AV	SMOKE	SWBNET,
431-008	431-007	05/22/2018	392.00		CHANTILLY DR	WARFIELD	SMOKE	SWBNET,
431-009	431-008	05/22/2018	392.00		CHANTILLY DR	WARFIELD	SMOKE	SWBNET,
431-010	431-009	05/23/2018	397.00		CHANTILLY DR	WARFIELD	SMOKE	SWBNET,
431-011	431-010	05/23/2018	390.00		CHANTILLY DR	WARFIELD	SMOKE	SWBNET,
431-012	431-011	05/23/2018	100.00		WARFIELD	CHANTILLY DR	SMOKE	SWBNET,
431-013	431-012	05/23/2018	300.00		CHANTILLY DR	CHEF MENTEUR HW	SMOKE	SWBNET,

<u>STRUCT 1</u>	<u>STRUCT 2</u>	<u>INSP DATE</u>	<u>LENGTH</u>	<u>ADDRESS</u>	<u>STREET</u>	<u>CROSS STREET</u>	<u>ACTIVITY</u>	<u>INSPECTED BY</u>
431-014	431-013	05/23/2018	310.00		CHANTILLY DR	CHEF MENTEUR HW	SMOKE	SWBNET,
431-015	431-004	05/23/2018	29.00		DWYER RD	CHANTILLY DR	SMOKE	SWBNET,
431-016	431-015	05/23/2018	20.00		DWYER RD	CHANTILLY DR	SMOKE	SWBNET,
431-017	431-016	05/23/2018	100.00		DWYER RD	LAFON DR	SMOKE	SWBNET,
431-018	431-017	05/23/2018	125.00		DWYER RD	LAFON DR	SMOKE	SWBNET,
431-019	431-018	05/23/2018	415.00		LAFON DR	PRENTISS AV	SMOKE	SWBNET,
431-020	431-019	05/23/2018	415.00		LAFON DR	DREUX AV	SMOKE	SWBNET,
431-021	431-020	05/23/2018	410.00		LAFON DR	DREUX AV	SMOKE	SWBNET,
431-022	431-021	05/23/2018	440.00		LAFON DR	SELMA	SMOKE	SWBNET,
431-023	431-022	05/23/2018	357.00		LAFON DR	RANSOM	SMOKE	SWBNET,
431-024	431-023	05/23/2018	400.00		LAFON DR	WARFIELD	SMOKE	SWBNET,
431-025	431-011	05/24/2018	272.00		WARFIELD	LAFON DR	SMOKE	SWBNET,
431-025	431-024	05/24/2018	387.00		LAFON DR	WARFIELD	SMOKE	SWBNET,
431-028	431-027	05/24/2018	541.00		AMERICA	PRENTISS AV	SMOKE	SWBNET,
431-029	431-028	05/24/2018	542.00		AMERICA	DREUX AV	SMOKE	SWBNET,
431-030	431-029	05/25/2018	545.00		AMERICA	SELMA	SMOKE	SWBNET,
431-031	431-030	05/24/2018	135.00		SELMA	AMERICA	SMOKE	SWBNET,
431-032	431-030	05/24/2018	541.00		AMERICA	RANSOM	SMOKE	SWBNET,
431-033	431-032	05/24/2018	135.00		RANSOM	AMERICA	SMOKE	SWBNET,
431-034	431-032	05/29/2018	363.00		AMERICA	WARFIELD	SMOKE	SWBNET,
431-035	431-034	05/24/2018	180.00		AMERICA	WARFIELD	SMOKE	SWBNET,
431-036	431-035	05/24/2018	30.00		WARFIELD	AMERICA	SMOKE	SWBNET,
431-037	431-036	05/24/2018	150.00		WARFIELD	DALE	SMOKE	SWBNET,
431-038	431-035	05/24/2018	175.00		AMERICA	CHEF MENTEUR HW	SMOKE	SWBNET,
431-039	431-038	05/24/2018	363.00		AMERICA	CHEF MENTEUR HW	SMOKE	SWBNET,
431-040	431-039	05/24/2018	130.00		CHEF MENTEUR HW	AMERICA	SMOKE	SWBNET,
431-041	431-040	05/24/2018	22.00		CHEF MENTEUR HW	AMERICA	SMOKE	SWBNET,
431-042	431-039	05/24/2018	21.00		CHEF MENTEUR HW	AMERICA	SMOKE	SWBNET,
431-043	431-042	05/24/2018	205.00		CHEF MENTEUR HW	DALE	SMOKE	SWBNET,
431-044	431-043	05/29/2018	238.00		CHEF MENTEUR HW	REYNES	SMOKE	SWBNET,
431-045	431-032	05/24/2018	290.00		RANSOM	DALE	SMOKE	SWBNET,
431-046	431-045	05/24/2018	305.00		DALE	WARFIELD	SMOKE	SWBNET,
431-047	431-046	05/29/2018	343.00		DALE	CHEF MENTEUR HW	SMOKE	SWBNET,
431-048	431-047	05/29/2018	398.00		DALE	CHEF MENTEUR HW	SMOKE	SWBNET,
431-049	431-045	05/24/2018	272.00		RANSOM	REYNES	SMOKE	SWBNET,
431-050	431-049	05/24/2018	24.00		RANSOM	REYNES	SMOKE	SWBNET,
431-051	431-050	05/24/2018	364.00		REYNES	WARFIELD	SMOKE	SWBNET,
431-052	431-051	05/24/2018	363.00		REYNES	CHEF MENTEUR HW	SMOKE	SWBNET,
431-053	431-052	05/24/2018	363.00		REYNES	CHEF MENTEUR HW	SMOKE	SWBNET,
431-054	431-053	05/24/2018	330.00		CHEF MENTEUR HW	RAY AV	SMOKE	SWBNET,
431-055	431-027	05/24/2018	287.00		PRESSBURG	DALE	SMOKE	SWBNET,
431-056	431-055	05/24/2018	210.00		DALE	DWYER RD	SMOKE	SWBNET,
431-057	431-055	05/24/2018	365.00		DALE	PRENTISS AV	SMOKE	SWBNET,

<u>STRUCT 1</u>	<u>STRUCT 2</u>	<u>INSP DATE</u>	<u>LENGTH</u>	<u>ADDRESS</u>	<u>STREET</u>	<u>CROSS STREET</u>	<u>ACTIVITY</u>	<u>INSPECTED BY</u>
431-058	431-057	05/24/2018	364.00		DALE	DREUX AV	SMOKE	SWBNET,
431-059	431-058	05/24/2018	351.00		DALE	DREUX AV	SMOKE	SWBNET,
431-060	431-059	05/24/2018	341.00		DALE	SELMA	SMOKE	SWBNET,
431-061	431-060	05/24/2018	341.00		DALE	RANSOM	SMOKE	SWBNET,
431-063	431-055	08/06/2018	295.00		PRESSBURG	REYNES	SMOKE	SWBNET,
431-064	431-063	08/06/2018	175.00		REYNES	DWYER RD	SMOKE	SWBNET,
431-065	431-063	08/06/2018	361.00		REYNES	PRENTISS AV	SMOKE	SWBNET,
431-066	431-065	08/06/2018	357.00		REYNES	DREUX AV	SMOKE	SWBNET,
431-067	431-066	08/06/2018	365.00		REYNES	DREUX AV	SMOKE	SWBNET,
431-068	431-067	08/06/2018	360.00		REYNES	SELMA	SMOKE	SWBNET,
431-069	431-068	08/06/2018	180.00		REYNES	SELMA	SMOKE	SWBNET,
431-070	431-069	08/06/2018	20.00		REYNES	SELMA	SMOKE	SWBNET,
431-071	431-070	08/06/2018	158.00		REYNES	RANSOM	SMOKE	SWBNET,
431-072	431-071	08/06/2018	305.00		REYNES	RANSOM	SMOKE	SWBNET,
431-073	431-063	08/06/2018	162.00		PRESSBURG	HAYDEL	SMOKE	SWBNET,
431-076	431-075	08/06/2018	353.00		HAYDEL	DREUX AV	SMOKE	SWBNET,
431-077	431-076	08/06/2018	374.00		HAYDEL	DREUX AV	SMOKE	SWBNET,
431-079	431-078	08/07/2018	267.00		HAYDEL	SELMA	SMOKE	SWBNET,
431-080	431-073	08/07/2018	248.00		PRESSBURG	RAY AV	SMOKE	SWBNET,
431-081	431-080	08/07/2018	112.00		RAY AV	DWYER RD	SMOKE	SWBNET,
431-082	431-080	08/07/2018	445.00		RAY AV	PRENTISS AV	SMOKE	SWBNET,
431-083	431-082	08/07/2018	321.00		RAY AV	DREUX AV	SMOKE	SWBNET,
431-084	431-083	08/07/2018	314.00		RAY AV	DREUX AV	SMOKE	SWBNET,
431-085	431-084	08/07/2018	355.00		RAY AV	SELMA	SMOKE	SWBNET,
431-086	431-085	08/07/2018	190.00		RAY AV	SELMA	SMOKE	SWBNET,
431-087	431-086	08/07/2018	155.00		SELMA	RAY AV	SMOKE	SWBNET,
431-088	431-086	08/07/2018	184.00		RAY AV	RANSOM	SMOKE	SWBNET,
431-089	431-088	08/07/2018	355.00		RAY AV	RANSOM	SMOKE	SWBNET,
431-090	431-089	08/07/2018	39.00		RAY AV	RANSOM	SMOKE	SWBNET,
431-091	431-090	08/07/2018	238.00		RAY AV	WARFIELD	SMOKE	SWBNET,
431-092	431-091	08/07/2018	265.00		RAY AV	WARFIELD	SMOKE	SWBNET,
431-093	431-092	08/07/2018	308.00		RAY AV	CHEF MENTEUR HW	SMOKE	SWBNET,
431-094	431-093	08/07/2018	260.00		RAY AV	CHEF MENTEUR HW	SMOKE	SWBNET,
431-095	431-094	08/07/2018	100.00		CHEF MENTEUR HW	RAY AV	SMOKE	SWBNET,
431-096	464-071	08/09/2018	30.00		CHEF MENTEUR HW	CHANTILLY DR	SMOKE	SWBNET,
434-005	434-004	11/12/2018	331.00		N RAMPART	DESLONDE	SMOKE	SWBNET,
435-056	435-054	11/12/2018	25.00		ST CLAUDE AV	DESLONDE	SMOKE	SWBNET,
436-007	435-035	11/12/2018	395.00		JOURDAN AV	N ROBERTSON	SMOKE	SWBNET,
437-007	437-006	11/12/2018	340.00		JOURDAN AV	N JOHNSON	SMOKE	SWBNET,
438-027	437-030	11/16/2018	318.00		TENNESSEE	N TONTI	SMOKE	SWBNET,
441-016	441-015	11/12/2018	235.00		ROYAL	FORSTALL	SMOKE	SWBNET,
441-017	441-004	11/12/2018	77.00		FORSTALL	DAUPHINE	SMOKE	SWBNET,
441-017	441-014	11/12/2018	290.00		DAUPHINE	FORSTALL	SMOKE	SWBNET,

<u>STRUCT 1</u>	<u>STRUCT 2</u>	<u>INSP DATE</u>	<u>LENGTH</u>	<u>ADDRESS</u>	<u>STREET</u>	<u>CROSS STREET</u>	<u>ACTIVITY</u>	<u>INSPECTED BY</u>
442-033	442-028	11/12/2018	364.00		N VILLERE	ANDRY	SMOKE	SWBNET,
442-063	441-035	11/12/2018	219.00		CAFFIN AV	ST CLAUDE AV	SMOKE	SWBNET,
443-003	443-002	11/12/2018	220.00		N ROBERTSON	FORSTALL	SMOKE	SWBNET,
443-007	443-006	11/12/2018	15.00		REYNES	N CLAIBORNE AV	SMOKE	SWBNET,
443-015	443-014	11/13/2018	294.00		N DERBIGNY	FORSTALL	SMOKE	SWBNET,
443-046	443-045	11/13/2018	245.00		N ROBERTSON	FLOOD	SMOKE	SWBNET,
443-058	443-057	11/13/2018	263.00		CAFFIN AV	N CLAIBORNE AV	SMOKE	SWBNET,
443-076	443-067	11/13/2018	308.00		N ROMAN	CAFFIN AV	SMOKE	SWBNET,
444-003	444-001	11/13/2018	275.00		N MIRO	EGANIA	SMOKE	SWBNET,
444-004	444-003	11/13/2018	310.00		EGANIA	N GALVEZ	SMOKE	SWBNET,
444-005	444-003	11/13/2018	360.00		N MIRO	ANDRY	SMOKE	SWBNET,
444-009	444-001	11/13/2018	390.00		LIZARDI	N GALVEZ	SMOKE	SWBNET,
444-011	444-009	11/13/2018	275.00		N GALVEZ	EGANIA	SMOKE	SWBNET,
444-012	444-011	11/13/2018	350.00		EGANIA	N JOHNSON	SMOKE	SWBNET,
444-015	444-013	11/13/2018	234.00		N GALVEZ	CHOCTAW	SMOKE	SWBNET,
444-020	444-019	11/13/2018	214.00		N JOHNSON	EGANIA	SMOKE	SWBNET,
444-050	443-017	11/13/2018	389.00		REYNES	N PRIEUR	SMOKE	SWBNET,
444-052	444-050	11/13/2018	390.00		REYNES	N JOHNSON	SMOKE	SWBNET,
444-053	444-052	11/13/2018	205.00		N JOHNSON	FORSTALL	SMOKE	SWBNET,
444-054	444-052	11/13/2018	391.00		REYNES	N GALVEZ	SMOKE	SWBNET,
444-055	443-016	11/13/2018	390.00		FORSTALL	N PRIEUR	SMOKE	SWBNET,
444-056	444-055	11/13/2018	390.00		FORSTALL	N JOHNSON	SMOKE	SWBNET,
444-057	444-056	11/13/2018	391.00		FORSTALL	N GALVEZ	SMOKE	SWBNET,
444-058	444-057	11/13/2018	213.00		N GALVEZ	REYNES	SMOKE	SWBNET,
444-059	444-057	11/14/2018	391.00		FORSTALL	N MIRO	SMOKE	SWBNET,
444-060	444-059	11/14/2018	225.00		N MIRO	REYNES	SMOKE	SWBNET,
444-066	444-065	11/14/2018	30.00		CAFFIN AV	N GALVEZ	SMOKE	SWBNET,
444-067	444-066	11/14/2018	265.00		CAFFIN AV	N JOHNSON	SMOKE	SWBNET,
444-069	444-068	11/14/2018	313.00		CAFFIN AV	N PRIEUR	SMOKE	SWBNET,
444-070	449-019	11/14/2018	349.00		N PRIEUR	CAFFIN AV	SMOKE	SWBNET,
445-002	445-001	11/14/2018	165.00		N TONTI	REYNES	SMOKE	SWBNET,
445-003	445-002	11/14/2018	385.00		REYNES	N ROCHEBLAVE	SMOKE	SWBNET,
445-004	445-003	11/14/2018	32.00		N ROCHEBLAVE	REYNES	SMOKE	SWBNET,
445-005	445-004	11/15/2018	162.00		N ROCHEBLAVE	FORSTALL	SMOKE	SWBNET,
445-006	445-003	11/14/2018	389.00		REYNES	N DORGENOIS	SMOKE	SWBNET,
445-036	445-035	11/14/2018	433.00		N TONTI	ANDRY	SMOKE	SWBNET,
445-037	445-035	11/14/2018	387.00		FLOOD	N ROCHEBLAVE	SMOKE	SWBNET,
445-038	445-037	11/14/2018	347.00		N ROCHEBLAVE	CAFFIN AV	SMOKE	SWBNET,
445-039	445-038	11/14/2018	350.00		CAFFIN AV	N DORGENOIS	SMOKE	SWBNET,
445-040	445-037	11/14/2018	252.00		N ROCHEBLAVE	CHOCTAW	SMOKE	SWBNET,
445-041	445-040	11/14/2018	258.00		CHOCTAW	N TONTI	SMOKE	SWBNET,
445-042	445-040	11/14/2018	350.00		CHOCTAW	N DORGENOIS	SMOKE	SWBNET,
445-044	445-043	11/14/2018	344.00		ANDRY	N DORGENOIS	SMOKE	SWBNET,

<u>STRUCT 1</u>	<u>STRUCT 2</u>	<u>INSP DATE</u>	<u>LENGTH</u>	<u>ADDRESS</u>	<u>STREET</u>	<u>CROSS STREET</u>	<u>ACTIVITY</u>	<u>INSPECTED BY</u>
445-045	445-043	11/14/2018	329.00		ANDRY	N TONTI	SMOKE	SWBNET,
445-046	445-037	11/14/2018	391.00		FLOOD	N DORGENOIS	SMOKE	SWBNET,
445-047	445-046	11/14/2018	400.00		N DORGENOIS	ANDRY	SMOKE	SWBNET,
445-048	445-046	11/14/2018	390.00		FLOOD	LAW	SMOKE	SWBNET,
445-049	445-021	11/14/2018	232.00		LAW	CHOCTAW	SMOKE	SWBNET,
445-051	445-049	11/15/2018	30.00		CHOCTAW	LAW	SMOKE	SWBNET,
445-052	445-049	11/15/2018	252.00		CHOCTAW	N DORGENOIS	SMOKE	SWBNET,
445-053	450-038	11/15/2018	339.00		LAW	CAFFIN AV	SMOKE	SWBNET,
445-054	445-053	11/15/2018	33.00		LAW	CAFFIN AV	SMOKE	SWBNET,
445-055	445-053	11/15/2018	20.00		CAFFIN AV	LAW	SMOKE	SWBNET,
445-056	450-037	11/15/2018	339.00		N DORGENOIS	CAFFIN AV	SMOKE	SWBNET,
445-057	445-056	11/15/2018	325.00		CAFFIN AV	LAW	SMOKE	SWBNET,
445-058	450-036	11/15/2018	340.00		N ROCHEBLAVE	CAFFIN AV	SMOKE	SWBNET,
445-059	445-058	11/15/2018	330.00		CAFFIN AV	N DORGENOIS	SMOKE	SWBNET,
445-060	444-007	11/15/2018	308.00		CHOCTAW	N TONTI	SMOKE	SWBNET,
446-001	445-018	11/15/2018	392.00		FORSTALL	FLORIDA AV	SMOKE	SWBNET,
446-002	446-001	11/15/2018	215.00		FLORIDA AV	REYNES	SMOKE	SWBNET,
446-003	446-001	11/15/2018	145.00		FLORIDA AV	LIZARDI	SMOKE	SWBNET,
446-004	445-009	11/15/2018	321.00		REYNES	FLORIDA AV	SMOKE	SWBNET,
446-005	445-019	11/15/2018	345.00		LIZARDI	FLORIDA AV	SMOKE	SWBNET,
446-006	445-020	11/15/2018	386.00		EGANIA	FLORIDA AV	SMOKE	SWBNET,
446-007	446-006	11/15/2018	205.00		FLORIDA AV	LIZARDI	SMOKE	SWBNET,
446-008	446-006	11/15/2018	205.00		FLORIDA AV	ANDRY	SMOKE	SWBNET,
446-009	445-021	11/15/2018	387.00		ANDRY	FLORIDA AV	SMOKE	SWBNET,
446-010	446-015	11/16/2018	150.00		FLORIDA AV	CHOCTAW	SMOKE	SWBNET,
446-012	445-048	11/15/2018	390.00		FLOOD	FLORIDA AV	SMOKE	SWBNET,
446-013	446-012	11/16/2018	217.00		FLORIDA AV	CHOCTAW	SMOKE	SWBNET,
446-014	445-055	11/16/2018	310.00		CAFFIN AV	FLORIDA AV	SMOKE	SWBNET,
446-015	446-009	11/16/2018	26.00		FLORIDA AV	ANDRY	SMOKE	SWBNET,
447-001	441-034	11/16/2018	350.00		BURGUNDY	LAMANCHE	SMOKE	SWBNET,
447-002	447-001	11/16/2018	315.00		LAMANCHE	N RAMPART	SMOKE	SWBNET,
447-003	447-001	11/16/2018	315.00		LAMANCHE	DAUPHINE	SMOKE	SWBNET,
447-003	447-004	11/16/2018	60.00		LAMANCHE	DAUPHINE	SMOKE	SWBNET,
447-004	441-047	11/16/2018	350.00		DAUPHINE	LAMANCHE	SMOKE	SWBNET,
447-005	447-004	11/16/2018	305.00		LAMANCHE	ROYAL	SMOKE	SWBNET,
447-006	447-001	11/16/2018	278.00		BURGUNDY	CHARBONNET	SMOKE	SWBNET,
447-007	447-006	11/16/2018	370.00		CHARBONNET	N RAMPART	SMOKE	SWBNET,
447-008	447-007	11/16/2018	25.00		N RAMPART	CHARBONNET	SMOKE	SWBNET,
447-009	447-008	11/16/2018	172.00		N RAMPART	ALABO	SMOKE	SWBNET,
447-010	447-007	11/16/2018	275.00		N RAMPART	LAMANCHE	SMOKE	SWBNET,
447-011	447-004	11/16/2018	284.00		DAUPHINE	CHARBONNET	SMOKE	SWBNET,
447-011	447-006	11/16/2018	374.00		CHARBONNET	DAUPHINE	SMOKE	SWBNET,
447-012	441-048	11/16/2018	350.00		ROYAL	LAMANCHE	SMOKE	SWBNET,

<u>STRUCT 1</u>	<u>STRUCT 2</u>	<u>INSP DATE</u>	<u>LENGTH</u>	<u>ADDRESS</u>	<u>STREET</u>	<u>CROSS STREET</u>	<u>ACTIVITY</u>	<u>INSPECTED BY</u>
448-001	442-054	11/16/2018	350.00		N VILLERE	LAMANACHE	SMOKE	SWBNET,
448-039	448-038	11/16/2018	183.00		N ROMAN	ALABO	SMOKE	SWBNET,
449-026	456-031	11/16/2018	375.00		N GALVEZ	BENTON	SMOKE	SWBNET,
459-002	459-001	08/08/2018	80.00		MORRISON RD	LAMB RD	SMOKE	SWBNET,
459-003	459-002	08/08/2018	30.00		MORRISON RD	LAMB RD	SMOKE	SWBNET,
459-004	459-001	08/08/2018	410.00		LAMB RD	CURRAN BL	SMOKE	SWBNET,
459-005	459-004	08/08/2018	440.00		LAMB RD	CURRAN BL	SMOKE	SWBNET,
459-006	459-005	08/08/2018	435.00		LAMB RD	CURRAN BL	SMOKE	SWBNET,
459-007	459-006	08/08/2018	318.00		LAMB RD	WALES	SMOKE	SWBNET,
459-008	459-007	08/08/2018	283.00		LAMB RD	WALES	SMOKE	SWBNET,
459-010	459-009	08/08/2018	302.00		LAMB RD	KUEBEL DR	SMOKE	SWBNET,
459-011	459-010	08/08/2018	350.00		LAMB RD	HAYNE BL	SMOKE	SWBNET,
459-012	459-008	08/08/2018	20.00		WALES	LAMB RD	SMOKE	SWBNET,
459-013	459-012	08/08/2018	301.00		LAMB RD	HAYNE BL	SMOKE	SWBNET,
459-014	459-013	08/08/2018	282.00		LAMB RD	HAYNE BL	SMOKE	SWBNET,
459-015	459-012	08/08/2018	439.00		WALES	MASEFIELD	SMOKE	SWBNET,
459-016	459-015	08/09/2018	419.00		WALES	MARTIN DR	SMOKE	SWBNET,
459-017	459-016	08/09/2018	423.00		WALES	MARTIN DR	SMOKE	SWBNET,
459-018	459-017	08/09/2018	113.00		WALES	MARTIN DR	SMOKE	SWBNET,
459-019	459-018	08/09/2018	150.00		MARTIN DR	CITRUS DR	SMOKE	SWBNET,
459-020	459-019	08/09/2018	180.00		CURTIS DR	HAYNE BL	SMOKE	SWBNET,
459-021	459-020	08/09/2018	46.00		CURTIS DR	HAYNE BL	SMOKE	SWBNET,
459-022	459-021	08/09/2018	46.00		CURTIS DR	HAYNE BL	SMOKE	SWBNET,
459-023	459-022	08/09/2018	399.00		CURTIS DR	HAYNE BL	SMOKE	SWBNET,
459-024	459-019	08/09/2018	167.00		CURTIS DR	HAYNE BL	SMOKE	SWBNET,
459-025	459-024	08/09/2018	49.00		CURTIS DR	HAYNE BL	SMOKE	SWBNET,
459-026	459-025	08/09/2018	49.00		CURTIS DR	HAYNE BL	SMOKE	SWBNET,
459-027	459-026	08/09/2018	385.00		CURTIS DR	HAYNE BL	SMOKE	SWBNET,
459-028	459-018	08/09/2018	380.00		WALES	TARPON	SMOKE	SWBNET,
459-029	459-028	08/09/2018	251.00		TARPON	HAYNE BL	SMOKE	SWBNET,
459-030	459-029	08/10/2018	255.00		TARPON	HAYNE BL	SMOKE	SWBNET,
459-031	459-028	08/10/2018	235.00		WALES	REDFISH	SMOKE	SWBNET,
459-032	459-031	08/10/2018	323.00		REDFISH	HAYNE BL	SMOKE	SWBNET,
459-033	459-032	08/10/2018	323.00		REDFISH	HAYNE BL	SMOKE	SWBNET,
459-034	459-033	08/10/2018	176.00		HAYNE BL	TARPON	SMOKE	SWBNET,
459-035	459-033	08/10/2018	234.00		HAYNE BL	MULLET	SMOKE	SWBNET,
459-036	459-035	08/10/2018	190.00		HAYNE BL	DANUBE RD	SMOKE	SWBNET,
459-037	459-031	08/10/2018	235.00		WALES	MULLET	SMOKE	SWBNET,
459-038	459-037	08/10/2018	251.00		MULLET	HAYNE BL	SMOKE	SWBNET,
459-039	459-038	08/13/2018	253.00		MULLET	HAYNE BL	SMOKE	SWBNET,
459-040	459-001	08/13/2018	250.00		MORRISON RD	NEWCASTLE	SMOKE	SWBNET,
459-041	459-040	08/13/2018	69.00		MORRISON RD	NEWCASTLE	SMOKE	SWBNET,
459-042	459-041	08/13/2018	128.00		MORRISON RD	LAKE KENILWORTH DR	SMOKE	SWBNET,

<u>STRUCT 1</u>	<u>STRUCT 2</u>	<u>INSP DATE</u>	<u>LENGTH</u>	<u>ADDRESS</u>	<u>STREET</u>	<u>CROSS STREET</u>	<u>ACTIVITY</u>	<u>INSPECTED BY</u>
459-043	459-042	08/13/2018	269.00		MORRISON RD	LAKE KENILWORTH DR	SMOKE	SWBNET,
459-044	459-041	08/13/2018	286.00		MORRISON RD	MARTIN DR	SMOKE	SWBNET,
459-045	459-044	08/13/2018	303.00		MORRISON RD	MARTIN DR	SMOKE	SWBNET,
459-046	459-045	08/13/2018	273.00		MORRISON RD	MARTIN DR	SMOKE	SWBNET,
459-047	459-046	08/13/2018	268.00		MORRISON RD	MARTIN DR	SMOKE	SWBNET,
459-048	459-040	08/13/2018	230.00		NEWCASTLE	DORCHESTER	SMOKE	SWBNET,
459-049	459-048	08/13/2018	244.00		NEWCASTLE	DORCHESTER	SMOKE	SWBNET,
459-050	459-049	08/13/2018	270.00		DORCHESTER	THAMES	SMOKE	SWBNET,
459-051	459-050	08/13/2018	233.00		THAMES	BAMBERRY	SMOKE	SWBNET,
459-052	459-051	08/13/2018	190.00		BAMBERRY	DUNDEE	SMOKE	SWBNET,
459-053	459-052	08/13/2018	247.00		BAMBERRY	DUNDEE	SMOKE	SWBNET,
459-054	459-053	08/13/2018	270.00		DUNDEE	DORCHESTER	SMOKE	SWBNET,
459-055	459-053	08/13/2018	282.00		BAMBERRY	PERTH	SMOKE	SWBNET,
459-056	459-055	08/13/2018	267.00		PERTH	DORCHESTER	SMOKE	SWBNET,
459-057	459-055	08/09/2018	197.00		BAMBERRY	MARTIN DR	SMOKE	SWBNET,
459-058	459-050	08/09/2018	152.00		DORCHESTER	DUNDEE	SMOKE	SWBNET,
459-059	459-058	08/09/2018	105.00		DORCHESTER	DUNDEE	SMOKE	SWBNET,
459-060	459-059	08/10/2018	203.00		DORCHESTER	DUNDEE	SMOKE	SWBNET,
459-061	459-060	08/10/2018	145.00		DORCHESTER	PERTH	SMOKE	SWBNET,
459-062	459-061	08/10/2018	441.00		DORCHESTER	MARTIN DR	SMOKE	SWBNET,
459-063	459-062	08/10/2018	423.00		MARTIN DR	BAMBERRY	SMOKE	SWBNET,
459-064	459-063	08/10/2018	244.00		MARTIN DR	MORRISON RD	SMOKE	SWBNET,
459-065	459-064	08/10/2018	396.00		MORRISON RD	SHEFFIELD	SMOKE	SWBNET,
459-066	459-065	08/10/2018	395.00		MORRISON RD	SHEFFIELD	SMOKE	SWBNET,
459-067	459-063	08/10/2018	397.00		BAMBERRY	SHEFFIELD	SMOKE	SWBNET,
459-068	459-067	08/10/2018	394.00		BAMBERRY	SHEFFIELD	SMOKE	SWBNET,
459-069	459-062	08/10/2018	280.00		DORCHESTER	CANTERBURY	SMOKE	SWBNET,
459-070	459-069	08/10/2018	276.00		CANTERBURY	BAMBERRY	SMOKE	SWBNET,
459-071	459-069	08/10/2018	152.00		DORCHESTER	SHEFFIELD	SMOKE	SWBNET,
459-072	459-071	08/10/2018	387.00		DORCHESTER	SHEFFIELD	SMOKE	SWBNET,
459-073	459-062	08/10/2018	251.00		MARTIN DR	COVENTRY	SMOKE	SWBNET,
459-074	459-073	08/10/2018	227.00		COVENTRY	SHEFFIELD	SMOKE	SWBNET,
459-075	459-074	08/13/2018	240.00		COVENTRY	SHEFFIELD	SMOKE	SWBNET,
459-076	459-075	08/13/2018	84.00		COVENTRY	SHEFFIELD	SMOKE	SWBNET,
459-077	459-076	08/13/2018	400.00		COVENTRY	SHEFFIELD	SMOKE	SWBNET,
459-078	459-077	08/13/2018	96.00		COVENTRY	SHEFFIELD	SMOKE	SWBNET,
459-079	459-078	08/13/2018	228.00		SHEFFIELD	MANCHESTER	SMOKE	SWBNET,
459-080	459-079	08/13/2018	81.00		SHEFFIELD	MANCHESTER	SMOKE	SWBNET,
459-081	459-078	08/13/2018	255.00		SHEFFIELD	DORCHESTER	SMOKE	SWBNET,
459-082	459-081	08/13/2018	302.00		SHEFFIELD	MORRISON RD	SMOKE	SWBNET,
459-083	459-073	08/13/2018	269.00		MARTIN DR	MANCHESTER	SMOKE	SWBNET,
459-084	459-083	08/13/2018	299.00		MANCHESTER	SHEFFIELD	SMOKE	SWBNET,
459-085	459-084	08/13/2018	310.00		MANCHESTER	SHEFFIELD	SMOKE	SWBNET,

<u>STRUCT 1</u>	<u>STRUCT 2</u>	<u>INSP DATE</u>	<u>LENGTH</u>	<u>ADDRESS</u>	<u>STREET</u>	<u>CROSS STREET</u>	<u>ACTIVITY</u>	<u>INSPECTED BY</u>
459-087	459-083	08/13/2018	268.00		MARTIN DR	CURRAN BL	SMOKE	SWBNET,
459-088	459-087	08/13/2018	287.00		CURRAN BL	REDFISH	SMOKE	SWBNET,
459-089	459-088	08/06/2018	286.00		CURRAN BL	REDFISH	SMOKE	SWBNET,
459-090	459-089	08/06/2018	286.00		REDFISH	WALES	SMOKE	SWBNET,
459-091	459-089	08/06/2018	123.00		CURRAN BL	MULLET	SMOKE	SWBNET,
459-092	459-091	08/06/2018	130.00		CURRAN BL	MULLET	SMOKE	SWBNET,
459-093	459-092	08/06/2018	182.00		CURRAN BL	DANUBE RD	SMOKE	SWBNET,
459-095	459-094	08/06/2018	308.00		MULLET	WALES	SMOKE	SWBNET,
459-096	459-049	08/06/2018	251.00		NEWCASTLE	COVENTRY	SMOKE	SWBNET,
459-097	459-096	08/06/2018	280.00		COVENTRY	MARTIN DR	SMOKE	SWBNET,
459-098	459-097	08/06/2018	151.00		COVENTRY	MARTIN DR	SMOKE	SWBNET,
459-099	459-098	08/06/2018	101.00		COVENTRY	MARTIN DR	SMOKE	SWBNET,
459-100	459-099	08/06/2018	130.00		COVENTRY	MARTIN DR	SMOKE	SWBNET,
459-101	459-100	08/06/2018	320.00		COVENTRY	MARTIN DR	SMOKE	SWBNET,
459-102	459-101	08/06/2018	215.00		COVENTRY	MARTIN DR	SMOKE	SWBNET,
459-103	459-096	08/06/2018	271.00		NEWCASTLE	MANCHESTER	SMOKE	SWBNET,
459-104	459-103	08/06/2018	168.00		MANCHESTER	MARTIN DR	SMOKE	SWBNET,
459-105	459-104	08/06/2018	138.00		MANCHESTER	MARTIN DR	SMOKE	SWBNET,
459-106	459-105	08/06/2018	150.00		MANCHESTER	MARTIN DR	SMOKE	SWBNET,
459-107	459-106	08/06/2018	130.00		MANCHESTER	MARTIN DR	SMOKE	SWBNET,
459-108	459-107	08/06/2018	310.00		MANCHESTER	MARTIN DR	SMOKE	SWBNET,
459-109	459-108	08/06/2018	300.00		MANCHESTER	MARTIN DR	SMOKE	SWBNET,
459-110	459-103	08/06/2018	269.00		NEWCASTLE	CURRAN BL	SMOKE	SWBNET,
459-112	459-111	08/06/2018	170.00		NEWCASTLE	WALES	SMOKE	SWBNET,
459-113	459-110	08/06/2018	147.00		CURRAN BL	MASEFIELD	SMOKE	SWBNET,
459-114	459-113	08/06/2018	135.00		CURRAN BL	MASEFIELD	SMOKE	SWBNET,
459-115	459-114	08/06/2018	246.00		MASEFIELD	WALES	SMOKE	SWBNET,
459-116	459-115	08/06/2018	201.00		MASEFIELD	WALES	SMOKE	SWBNET,
459-117	459-114	08/06/2018	183.00		CURRAN BL	EXETER	SMOKE	SWBNET,
459-118	459-117	08/06/2018	116.00		CURRAN BL	EXETER	SMOKE	SWBNET,
459-119	459-118	08/06/2018	145.00		EXETER	WALES	SMOKE	SWBNET,
459-120	459-119	08/06/2018	224.00		EXETER	WALES	SMOKE	SWBNET,
459-121	459-118	08/06/2018	291.00		CURRAN BL	MARTIN DR	SMOKE	SWBNET,
459-122	459-121	08/06/2018	290.00		CURRAN BL	MARTIN DR	SMOKE	SWBNET,
459-123	460-088	08/06/2018	45.00		MARTIN DR	MORRISON RD	SMOKE	SWBNET,
459-124	459-011	08/06/2018	90.00		HAYNE BL	LAMB RD	SMOKE	SWBNET,
459-125	459-124	08/06/2018	250.00		HAYNE BL	CURTIS DR	SMOKE	SWBNET,
459-126	459-125	08/06/2018	345.00		HAYNE BL	CURTIS DR	SMOKE	SWBNET,
459-127	459-126	08/06/2018	335.00		HAYNE BL	CURTIS DR	SMOKE	SWBNET,
459-128	459-019	08/08/2018	450.00		MARTIN DR	HAYNE BL	SMOKE	SWBNET,
459-129	459-128	08/08/2018	140.00		MARTIN DR	HAYNE BL	SMOKE	SWBNET,
460-002	460-001	08/06/2018	50.00		DWYER RD	WESTLAKE DR	SMOKE	SWBNET,
460-005	460-002	08/08/2018	315.00		WESTLAKE DR	HARBOURVIEW DR	SMOKE	SWBNET,

<u>STRUCT 1</u>	<u>STRUCT 2</u>	<u>INSP DATE</u>	<u>LENGTH</u>	<u>ADDRESS</u>	<u>STREET</u>	<u>CROSS STREET</u>	<u>ACTIVITY</u>	<u>INSPECTED BY</u>
460-006	460-005	08/06/2018	30.00		WESTLAKE DR	HARBOURVIEW DR	SMOKE	SWBNET,
460-007	460-006	08/06/2018	90.00		WESTLAKE DR	DWYER RD	SMOKE	SWBNET,
460-008	460-005	08/06/2018	218.00		WESTLAKE DR	HARBOURVIEW DR	SMOKE	SWBNET,
460-011	460-008	08/18/2018	243.00		WESTLAKE DR	HARBOURVIEW DR	SMOKE	SWBNET,
460-012	460-011	08/06/2018	248.00		WESTLAKE DR	BAYOUIVIEW CT	SMOKE	SWBNET,
460-015	460-012	08/08/2018	323.00		WESTLAKE DR	BASINVIEW DR	SMOKE	SWBNET,
460-016	460-012	08/06/2018	134.00		BAYOUIVIEW CT	WESTLAKE DR	SMOKE	SWBNET,
460-019	460-016	08/08/2018	85.00		BAYOUIVIEW CT	WESTLAKE DR	SMOKE	SWBNET,
460-021	460-019	08/08/2018	81.00		BAYOUIVIEW CT	WESTLAKE DR	SMOKE	SWBNET,
460-024	460-021	08/08/2018	108.00		BAYOUIVIEW CT	WESTLAKE DR	SMOKE	SWBNET,
460-025	460-008	08/08/2018	18.00		HARBOURVIEW DR	WESTLAKE DR	SMOKE	SWBNET,
460-027	460-025	08/08/2018	226.00		HARBOURVIEW DR	WESTLAKE DR	SMOKE	SWBNET,
460-030	460-027	08/08/2018	242.00		HARBOURVIEW DR	LAKEVIEW CT	SMOKE	SWBNET,
460-033	460-030	08/09/2018	237.00		HARBOURVIEW DR	LAKEVIEW CT	SMOKE	SWBNET,
460-034	460-033	08/08/2018	158.00		LAKEVIEW CT	HARBOURVIEW DR	SMOKE	SWBNET,
460-037	460-034	08/09/2018	161.00		LAKEVIEW CT	HARBOURVIEW DR	SMOKE	SWBNET,
460-040	460-037	08/09/2018	160.00		LAKEVIEW CT	HARBOURVIEW DR	SMOKE	SWBNET,
460-042	460-040	08/09/2018	167.00		LAKEVIEW CT	HARBOURVIEW DR	SMOKE	SWBNET,
460-044	460-042	08/09/2018	118.00		LAKEVIEW CT	HARBOURVIEW DR	SMOKE	SWBNET,
460-046	460-033	08/09/2018	250.00		HARBOURVIEW DR	BASINVIEW DR	SMOKE	SWBNET,
460-048	460-046	08/09/2018	210.00		BASINVIEW DR	HARBOURVIEW DR	SMOKE	SWBNET,
460-051	460-048	08/08/2018	205.00		BASINVIEW DR	HARBOURVIEW DR	SMOKE	SWBNET,
460-057	460-054	08/09/2018	213.00		BASINVIEW DR	WESTLAKE DR	SMOKE	SWBNET,
460-058	460-057	08/08/2018	212.00		BASINVIEW DR	WESTLAKE DR	SMOKE	SWBNET,
460-059	460-058	08/08/2018	120.00		BASINVIEW DR	WESTLAKE DR	SMOKE	SWBNET,
460-060	460-059	08/08/2018	49.00		BASINVIEW DR	WESTLAKE DR	SMOKE	SWBNET,
460-061	460-060	08/08/2018	114.00		BASINVIEW DR	WESTLAKE DR	SMOKE	SWBNET,
460-062	460-046	08/08/2018	258.00		BASINVIEW DR	COVEVIEW CT	SMOKE	SWBNET,
460-063	460-062	08/08/2018	200.00		BASINVIEW DR	DWYER RD	SMOKE	SWBNET,
460-064	460-063	08/08/2018	409.00		DWYER RD	WESTLAKE DR	SMOKE	SWBNET,
460-065	460-064	08/08/2018	400.00		DWYER RD	WESTLAKE DR	SMOKE	SWBNET,
460-066	460-065	08/08/2018	120.00		DWYER RD	WESTLAKE DR	SMOKE	SWBNET,
460-072	460-062	10/29/2018	347.00		COVEVIEW DR	BASINVIEW DR	SMOKE	SWBNET,
460-079	460-072	10/29/2018	349.00		COVEVIEW DR	BASINVIEW DR	SMOKE	SWBNET,
460-080	460-079	10/26/2018	105.00		COVEVIEW DR	BASINVIEW DR	SMOKE	SWBNET,
460-081	459-043	10/26/2018	400.00		LAKE KENILWORTH	I-10	SMOKE	SWBNET,
460-082	460-081	10/26/2018	304.00		LAKE KENILWORTH	MARTIN DR	SMOKE	SWBNET,
460-083	460-082	10/26/2018	352.00		LAKE KENILWORTH	MARTIN DR	SMOKE	SWBNET,
460-085	460-084	10/26/2018	195.00		MARTIN DR	LAKE KENILWORTH DR	SMOKE	SWBNET,
460-086	460-084	10/26/2018	60.00		LAKE KENILWORTH	MARTIN DR	SMOKE	SWBNET,
460-087	460-086	10/26/2018	295.00		MARTIN DR	LAKE KENILWORTH DR	SMOKE	SWBNET,
460-088	460-087	10/26/2018	275.00		MARTIN DR	LAKE KENILWORTH DR	SMOKE	SWBNET,
460-093	460-086	10/26/2018	63.00		LAKE KENILWORTH	MARTIN DR	SMOKE	SWBNET,

<u>STRUCT 1</u>	<u>STRUCT 2</u>	<u>INSP DATE</u>	<u>LENGTH</u>	<u>ADDRESS</u>	<u>STREET</u>	<u>CROSS STREET</u>	<u>ACTIVITY</u>	<u>INSPECTED BY</u>
460-094	460-093	10/26/2018	332.00		MARTIN DR	LAKE KENILWORTH DR	SMOKE	SWBNET,
460-095	460-094	10/26/2018	165.00		LAKE KENILWORTH	MARTIN DR	SMOKE	SWBNET,
460-096	460-093	10/26/2018	45.00		MARTIN DR	LAKE KENILWORTH DR	SMOKE	SWBNET,
460-097	460-096	10/26/2018	160.00		LAKE KENILWORTH	MARTIN DR	SMOKE	SWBNET,
460-098	460-096	10/29/2018	80.00		MARTIN DR	LAKE KENILWORTH DR	SMOKE	SWBNET,
460-099	460-098	10/29/2018	195.00		MARTIN DR	LAKE KENILWORTH DR	SMOKE	SWBNET,
460-100	460-099	10/24/2018	200.00		LAKE KENILWORTH	I-10 SERVICE RD	SMOKE	SWBNET,
460-101	460-100	10/24/2018	90.00		LAKE KENILWORTH	I-10 SERVICE RD	SMOKE	SWBNET,
460-102	460-101	10/29/2018	112.00		LAKE KENILWORTH	I-10 SERVICE RD	SMOKE	SWBNET,
460-103	460-102	10/29/2018	112.00		LAKE KENILWORTH	I-10 SERVICE RD	SMOKE	SWBNET,
460-104	460-103	10/29/2018	260.00		LAKE KENILWORTH	I-10 SERVICE RD	SMOKE	SWBNET,
460-105	460-104	10/29/2018	140.00		LAKE KENILWORTH	I-10 SERVICE RD	SMOKE	SWBNET,
460-106	460-102	10/29/2018	40.00		LAKE KENILWORTH	I-10 SERVICE RD	SMOKE	SWBNET,
460-107	460-106	10/29/2018	70.00		LAKE KENILWORTH	I-10 SERVICE RD	SMOKE	SWBNET,
460-108	460-107	10/29/2018	173.00		LAKE KENILWORTH	I-10 SERVICE RD	SMOKE	SWBNET,
460-109	460-108	10/29/2018	163.00		LAKE KENILWORTH	I-10 SERVICE RD	SMOKE	SWBNET,
460-110	460-109	10/29/2018	85.00		LAKE KENILWORTH	I-10 SERVICE RD	SMOKE	SWBNET,
460-111	460-110	10/29/2018	195.00		LAKE KENILWORTH	I-10 SERVICE RD	SMOKE	SWBNET,
461-002	461-001	10/29/2018	119.00		MORRISON RD	LAKE WILLOW DR	SMOKE	SWBNET,
461-003	461-002	10/29/2018	205.00		MORRISON RD	THORNLEY DR	SMOKE	SWBNET,
461-004	461-003	10/20/2018	208.00		MORRISON RD	THORNLEY DR	SMOKE	SWBNET,
461-005	461-004	10/30/2018	300.00		MORRISON RD	COLONY CT	SMOKE	SWBNET,
461-006	461-002	10/30/2018	185.00		MORRISON RD	LAKE WILLOW DR	SMOKE	SWBNET,
461-007	461-006	10/30/2018	145.00		MORRISON RD	LAKE WILLOW DR	SMOKE	SWBNET,
461-008	461-007	10/30/2018	380.00		MORRISON RD	LAKE WILLOW DR	SMOKE	SWBNET,
461-009	461-001	10/30/2018	245.00		MORRISON RD	EBBTIDE DR	SMOKE	SWBNET,
461-010	461-009	10/30/2018	125.00		MORRISON RD	MALVERN DR	SMOKE	SWBNET,
461-011	461-010	10/30/2018	153.00		MORRISON RD	MALVERN DR	SMOKE	SWBNET,
461-012	461-011	10/30/2018	379.00		MALVERN DR	ABERDEEN RD	SMOKE	SWBNET,
461-013	461-012	10/30/2018	377.00		MALVERN DR	ABERDEEN RD	SMOKE	SWBNET,
461-014	461-013	10/30/2018	260.00		ABERDEEN RD	CROWDER BL	SMOKE	SWBNET,
461-015	461-013	10/30/2018	259.00		MALVERN DR	LOMOND RD	SMOKE	SWBNET,
461-016	461-015	10/30/2018	215.00		MALVERN DR	CURRAN BL	SMOKE	SWBNET,
461-017	461-015	10/30/2018	257.00		LOMOND RD	CROWDER BL	SMOKE	SWBNET,
461-018	461-011	10/30/2018	220.00		MORRISON RD	CROWDER BL	SMOKE	SWBNET,
461-019	461-001	10/30/2018	270.00		MORRISON RD	PRIMROSE DR	SMOKE	SWBNET,
461-020	461-019	10/30/2018	225.00		PRIMROSE DR	CYNTHIA DR	SMOKE	SWBNET,
461-021	461-020	10/30/2018	265.00		CYNTHIA DR	WOODBINE DR	SMOKE	SWBNET,
461-022	461-021	10/31/2018	335.00		WOODBINE DR	CURRAN BL	SMOKE	SWBNET,
461-023	461-022	10/30/2018	305.00		WOODBINE DR	CURRAN BL	SMOKE	SWBNET,
461-024	461-023	10/31/2018	341.00		WOODBINE DR	CURRAN BL	SMOKE	SWBNET,
461-025	461-020	10/31/2018	112.00		PRIMROSE DR	CURRAN BL	SMOKE	SWBNET,
461-026	461-025	10/31/2018	315.00		PRIMROSE DR	CURRAN BL	SMOKE	SWBNET,

<u>STRUCT 1</u>	<u>STRUCT 2</u>	<u>INSP DATE</u>	<u>LENGTH</u>	<u>ADDRESS</u>	<u>STREET</u>	<u>CROSS STREET</u>	<u>ACTIVITY</u>	<u>INSPECTED BY</u>
461-027	461-026	10/31/2018	320.00		PRIMROSE DR	CURRAN BL	SMOKE	SWBNET,
461-028	461-027	10/31/2018	300.00		PRIMROSE DR	CURRAN BL	SMOKE	SWBNET,
461-029	461-028	10/31/2018	258.00		CURRAN BL	WOODBINE DR	SMOKE	SWBNET,
461-030	461-029	10/31/2018	277.00		WOODBINE DR	WALES	SMOKE	SWBNET,
461-031	461-030	10/31/2018	285.00		WOODBINE DR	WALES	SMOKE	SWBNET,
461-032	461-029	10/31/2018	249.00		CURRAN BL	EBBTIDE DR	SMOKE	SWBNET,
461-033	461-032	10/31/2018	200.00		EBBTIDE DR	CURRAN BL	SMOKE	SWBNET,
461-034	461-033	11/02/2018	355.00		EBBTIDE DR	CURRAN BL	SMOKE	SWBNET,
461-035	461-032	11/02/2018	235.00		CURRAN BL	MALVERN DR	SMOKE	SWBNET,
461-036	461-035	11/02/2018	243.00		CURRAN BL	DRIFTWOOD DR	SMOKE	SWBNET,
461-036	461-037	11/02/2018	135.00		CURRAN BL	DRIFTWOOD DR	SMOKE	SWBNET,
461-037	477-107	11/02/2018	330.00		CURRAN BL	DRIFTWOOD DR	SMOKE	SWBNET,
461-038	461-036	11/02/2018	100.00		DRIFTWOOD DR	BEACH DR	SMOKE	SWBNET,
461-039	461-038	11/02/2018	36.00		DRIFTWOOD DR	BEACH DR	SMOKE	SWBNET,
461-040	461-039	11/02/2018	166.00		DRIFTWOOD DR	BEACH DR	SMOKE	SWBNET,
461-041	461-032	11/02/2018	246.00		EBBTIDE DR	DRIFTWOOD DR	SMOKE	SWBNET,
461-042	461-041	11/02/2018	242.00		DRIFTWOOD DR	BEACH DR	SMOKE	SWBNET,
461-043	461-042	11/02/2018	245.00		BEACH DR	WALES	SMOKE	SWBNET,
461-044	461-041	11/02/2018	369.00		EBBTIDE DR	WALES	SMOKE	SWBNET,
461-045	461-044	11/02/2018	118.00		WALES	EBBTIDE DR	SMOKE	SWBNET,
461-046	461-044	11/02/2018	184.00		EBBTIDE DR	WALES	SMOKE	SWBNET,
461-047	461-044	11/02/2018	340.00		WALES	EDGELAKE CT	SMOKE	SWBNET,
461-048	461-028	11/02/2018	275.00		PRIMROSE DR	WALES	SMOKE	SWBNET,
461-049	461-048	11/02/2018	344.00		PRIMROSE DR	WALES	SMOKE	SWBNET,
461-050	461-049	11/02/2018	176.00		WALES	WOODBINE DR	SMOKE	SWBNET,
461-051	461-028	11/02/2018	256.00		CURRAN BL	LIGUSTRUM DR	SMOKE	SWBNET,
461-052	461-051	11/02/2018	275.00		LIGUSTRUM DR	WALES	SMOKE	SWBNET,
461-053	461-052	11/02/2018	279.00		LIGUSTRUM DR	WALES	SMOKE	SWBNET,
461-054	461-009	11/05/2018	340.00		EBBTIDE DR	MORRISON RD	SMOKE	SWBNET,
461-055	461-054	11/05/2018	320.00		EBBTIDE DR	MORRISON RD	SMOKE	SWBNET,
461-056	461-019	11/05/2018	190.00		MORRISON RD	LIGUSTRUM DR	SMOKE	SWBNET,
461-058	461-057	11/05/2018	170.00		LIGUSTRUM DR	CURRAN BL	SMOKE	SWBNET,
461-059	461-058	11/05/2018	305.00		LIGUSTRUM DR	CURRAN BL	SMOKE	SWBNET,
461-060	461-059	11/05/2018	375.00		LIGUSTRUM DR	CURRAN BL	SMOKE	SWBNET,
461-061	461-060	11/05/2018	376.00		LIGUSTRUM DR	CURRAN BL	SMOKE	SWBNET,
461-062	461-057	11/05/2018	260.00		MORRISON RD	DOGWOOD DR	SMOKE	SWBNET,
461-063	461-062	11/05/2018	171.00		DOGWOOD DR	CURRAN BL	SMOKE	SWBNET,
461-064	461-063	10/26/2018	303.00		DOGWOOD DR	CURRAN BL	SMOKE	SWBNET,
461-065	461-064	10/26/2018	377.00		DOGWOOD DR	CURRAN BL	SMOKE	SWBNET,
461-066	461-065	10/26/2018	375.00		DOGWOOD DR	CURRAN BL	SMOKE	SWBNET,
461-067	461-062	10/26/2018	105.00		MORRISON RD	EDWARD	SMOKE	SWBNET,
461-069	461-068	10/26/2018	183.00		EDWARD	CURRAN BL	SMOKE	SWBNET,
461-070	461-069	10/26/2018	303.00		EDWARD	CURRAN BL	SMOKE	SWBNET,

<u>STRUCT 1</u>	<u>STRUCT 2</u>	<u>INSP DATE</u>	<u>LENGTH</u>	<u>ADDRESS</u>	<u>STREET</u>	<u>CROSS STREET</u>	<u>ACTIVITY</u>	<u>INSPECTED BY</u>
461-072	461-071	10/26/2018	375.00		EDWARD	CURRAN BL	SMOKE	SWBNET,
461-073	461-068	10/26/2018	235.00		MORRISON RD	MAYO RD	SMOKE	SWBNET,
461-074	461-073	10/26/2018	93.00		MAYO RD	MORRISON RD	SMOKE	SWBNET,
461-075	461-074	10/26/2018	40.00		MAYO RD	MORRISON RD	SMOKE	SWBNET,
461-076	461-075	10/29/2018	160.00		MORRISON RD	MAYO RD	SMOKE	SWBNET,
461-077	461-076	10/29/2018	193.00		MORRISON RD	MAYO RD	SMOKE	SWBNET,
461-078	461-075	10/29/2018	269.00		MORRISON RD	COVE DR	SMOKE	SWBNET,
461-079	461-078	10/29/2018	350.00		MORRISON RD	COVE DR	SMOKE	SWBNET,
461-079	461-080	10/29/2018	230.00		MORRISON RD	MAYO RD	SMOKE	SWBNET,
461-080	461-081	10/29/2018	238.00		MORRISON RD	MAYO RD	SMOKE	SWBNET,
461-081	461-082	10/29/2018	230.00		MORRISON RD	MAYO RD	SMOKE	SWBNET,
461-082	462-006	10/29/2018	265.00		COVE DR	MORRISON RD	SMOKE	SWBNET,
461-083	461-073	10/29/2018	360.00		MAYO RD	CURRAN BL	SMOKE	SWBNET,
461-084	461-083	10/29/2018	151.00		MAYO RD	CURRAN BL	SMOKE	SWBNET,
461-085	461-084	10/29/2018	300.00		MAYO RD	CURRAN BL	SMOKE	SWBNET,
461-086	461-085	10/29/2018	150.00		MAYO RD	CURRAN BL	SMOKE	SWBNET,
461-087	461-086	10/29/2018	283.00		MAYO RD	CURRAN BL	SMOKE	SWBNET,
461-088	461-073	10/29/2018	105.00		MORRISON RD	MAYO RD	SMOKE	SWBNET,
461-089	461-088	10/29/2018	172.00		MAYO RD	CURRAN BL	SMOKE	SWBNET,
461-090	461-089	10/30/2018	256.00		MAYO RD	CURRAN BL	SMOKE	SWBNET,
461-091	461-090	10/30/2018	206.00		MAYO RD	CURRAN BL	SMOKE	SWBNET,
461-092	461-091	10/30/2018	382.00		MAYO RD	CURRAN BL	SMOKE	SWBNET,
461-093	461-092	10/30/2018	277.00		MAYO RD	CURRAN BL	SMOKE	SWBNET,
461-094	461-093	10/30/2018	25.00		MAYO RD	CURRAN BL	SMOKE	SWBNET,
461-095	461-094	10/30/2018	255.00		MAYO RD	WALES	SMOKE	SWBNET,
461-096	461-095	10/30/2018	245.00		MAYO RD	WALES	SMOKE	SWBNET,
461-097	461-094	10/30/2018	230.00		CURRAN BL	DOYLE CT	SMOKE	SWBNET,
461-098	461-097	10/30/2018	433.00		DOYLE CT	CURRAN BL	SMOKE	SWBNET,
461-099	461-097	10/30/2018	260.00		CURRAN BL	DUKE CT	SMOKE	SWBNET,
461-100	461-099	10/30/2018	405.00		DUKE CT	CURRAN BL	SMOKE	SWBNET,
461-101	461-093	10/30/2018	312.00		MAYO RD	WALES	SMOKE	SWBNET,
461-102	461-101	10/30/2018	295.00		MAYO RD	WALES	SMOKE	SWBNET,
461-103	461-102	10/30/2018	300.00		MAYO RD	HAYNE BL	SMOKE	SWBNET,
461-104	461-103	10/30/2018	350.00		MAYO RD	HAYNE BL	SMOKE	SWBNET,
461-105	461-192	11/05/2018	135.00		HAYNE BL	MAYO RD	SMOKE	SWBNET,
461-106	461-104	10/30/2018	329.00		HAYNE BL	EDWARD	SMOKE	SWBNET,
461-107	461-106	10/30/2018	315.00		HAYNE BL	CASTLELAKE DR	SMOKE	SWBNET,
461-108	461-107	10/30/2018	337.00		HAYNE BL	CASTLELAKE DR	SMOKE	SWBNET,
461-109	461-108	10/31/2018	255.00		HAYNE BL	CASTLELAKE DR	SMOKE	SWBNET,
461-110	461-102	10/30/2018	253.00		WALES	EDWARD	SMOKE	SWBNET,
461-111	461-110	10/31/2018	300.00		EDWARD	HAYNE BL	SMOKE	SWBNET,
461-112	461-111	10/31/2018	290.00		EDWARD	HAYNE BL	SMOKE	SWBNET,
461-113	461-110	10/31/2018	50.00		WALES	EDWARD	SMOKE	SWBNET,

<u>STRUCT 1</u>	<u>STRUCT 2</u>	<u>INSP DATE</u>	<u>LENGTH</u>	<u>ADDRESS</u>	<u>STREET</u>	<u>CROSS STREET</u>	<u>ACTIVITY</u>	<u>INSPECTED BY</u>
461-114	461-113	10/31/2018	354.00		WALES	CASTLELAKE DR	SMOKE	SWBNET,
461-115	461-114	10/31/2018	129.00		WALES	LIGUSTRUM DR	SMOKE	SWBNET,
461-116	461-093	10/31/2018	83.00		CURRAN BL	MAYO RD	SMOKE	SWBNET,
461-117	461-116	10/31/2018	276.00		MAYO RD	WALES	SMOKE	SWBNET,
461-118	461-117	10/31/2018	275.00		MAYO RD	WALES	SMOKE	SWBNET,
461-119	461-116	10/31/2018	238.00		CURRAN BL	EDWARD	SMOKE	SWBNET,
461-120	461-119	10/31/2018	210.00		EDWARD	WALES	SMOKE	SWBNET,
461-121	461-120	10/31/2018	215.00		EDWARD	WALES	SMOKE	SWBNET,
461-123	461-122	10/31/2018	62.00		EDWARD	WALES	SMOKE	SWBNET,
461-124	461-119	10/31/2018	253.00		CURRAN BL	DOGWOOD DR	SMOKE	SWBNET,
461-125	461-124	10/31/2018	275.00		DOGWOOD DR	WALES	SMOKE	SWBNET,
461-126	461-125	10/31/2018	303.00		DOGWOOD DR	WALES	SMOKE	SWBNET,
461-127	461-126	11/02/2018	150.00		WALES	DOGWOOD DR	SMOKE	SWBNET,
461-128	461-102	11/02/2018	239.00		WALES	POMPANO	SMOKE	SWBNET,
461-129	461-128	11/02/2018	324.00		POMPANO	HAYNE BL	SMOKE	SWBNET,
461-130	461-129	11/02/2018	325.00		POMPANO	HAYNE BL	SMOKE	SWBNET,
461-131	461-130	11/02/2018	174.00		HAYNE BL	DRUM	SMOKE	SWBNET,
461-132	461-128	11/02/2018	238.00		WALES	DRUM	SMOKE	SWBNET,
461-133	461-132	11/02/2018	280.00		DRUM	HAYNE BL	SMOKE	SWBNET,
461-134	461-133	11/02/2018	283.00		DRUM	HAYNE BL	SMOKE	SWBNET,
461-135	461-132	11/02/2018	245.00		WALES	FLOUNDER	SMOKE	SWBNET,
461-136	461-135	11/02/2018	323.00		FLOUNDER	HAYNE BL	SMOKE	SWBNET,
461-137	461-136	11/02/2018	317.00		FLOUNDER	HAYNE BL	SMOKE	SWBNET,
461-138	461-137	11/02/2018	139.00		HAYNE BL	DRUM	SMOKE	SWBNET,
461-139	461-137	11/02/2018	172.00		HAYNE BL	TROUT RD	SMOKE	SWBNET,
461-140	461-135	11/02/2018	238.00		WALES	TROUT RD	SMOKE	SWBNET,
461-141	461-140	11/02/2018	296.00		TROUT RD	HAYNE BL	SMOKE	SWBNET,
461-142	461-141	11/02/2018	276.00		TROUT RD	HAYNE BL	SMOKE	SWBNET,
461-143	461-140	11/02/2018	241.00		WALES	SHEEPHEAD	SMOKE	SWBNET,
461-144	461-143	10/02/2018	327.00		SHEEPHEAD	HAYNE BL	SMOKE	SWBNET,
461-145	461-144	11/05/2018	314.00		SHEEPHEAD	HAYNE BL	SMOKE	SWBNET,
461-146	461-145	11/05/2018	179.00		HAYNE BL	DANUBE RD	SMOKE	SWBNET,
461-147	461-145	11/05/2018	134.00		HAYNE BL	TROUT RD	SMOKE	SWBNET,
461-149	461-148	11/05/2018	305.00		DANUBE RD	HAYNE BL	SMOKE	SWBNET,
461-150	461-149	11/05/2018	258.00		DANUBE RD	HAYNE BL	SMOKE	SWBNET,
461-151	461-088	11/05/2018	40.00		MORRISON RD	MAYO RD	SMOKE	SWBNET,
461-152	461-151	11/05/2018	262.00		MORRISON RD	FIELDSTON RD	SMOKE	SWBNET,
461-153	461-152	11/05/2018	225.00		FIELDSTON RD	CURRAN BL	SMOKE	SWBNET,
461-154	461-153	11/05/2018	338.00		FIELDSTON RD	CURRAN BL	SMOKE	SWBNET,
461-155	461-154	11/05/2018	323.00		FIELDSTON RD	CURRAN BL	SMOKE	SWBNET,
461-156	461-155	11/05/2018	331.00		FIELDSTON RD	CURRAN BL	SMOKE	SWBNET,
461-157	461-152	11/05/2018	288.00		MORRISON RD	EASTMORE RD	SMOKE	SWBNET,
461-158	461-157	11/05/2018	244.00		EASTMORE RD	CURRAN BL	SMOKE	SWBNET,

<u>STRUCT 1</u>	<u>STRUCT 2</u>	<u>INSP DATE</u>	<u>LENGTH</u>	<u>ADDRESS</u>	<u>STREET</u>	<u>CROSS STREET</u>	<u>ACTIVITY</u>	<u>INSPECTED BY</u>
461-159	461-158	11/05/2018	321.00		EASTMORE RD	CURRAN BL	SMOKE	SWBNET,
461-160	461-159	11/05/2018	321.00		EASTMORE RD	CURRAN BL	SMOKE	SWBNET,
461-161	461-160	11/05/2018	337.00		EASTMORE RD	CURRAN BL	SMOKE	SWBNET,
470-023	470-022	12/03/2018	400.00		TARA LN	WENDY LN	SMOKE	SWBNET,
470-024	470-023	12/03/2018	400.00		TARA LN	I-10 SERVICE RD	SMOKE	SWBNET,
470-025	470-024	12/03/2018	400.00		TARA LN	I-10 SERVICE RD	SMOKE	SWBNET,
470-026	470-021	12/03/2018	268.00		LAKE FOREST BL	BUNDY RD	SMOKE	SWBNET,
470-027	470-026	12/03/2018	168.00		LAKE FOREST BL	BUNDY RD	SMOKE	SWBNET,
470-028	470-027	12/03/2018	173.00		BUNDY RD	I-10 SERVICE RD	SMOKE	SWBNET,
470-029	470-028	12/03/2018	350.00		BUNDY RD	I-10 SERVICE RD	SMOKE	SWBNET,
470-030	470-029	12/03/2018	199.00		BUNDY RD	I-10 SERVICE RD	SMOKE	SWBNET,
470-031	470-030	12/03/2018	210.00		BUNDY RD	I-10 SERVICE RD	SMOKE	SWBNET,
470-032	470-031	12/03/2018	158.00		BUNDY RD	I-10 SERVICE RD	SMOKE	SWBNET,
470-033	470-032	12/03/2018	215.00		BUNDY RD	I-10 SERVICE RD	SMOKE	SWBNET,
470-034	470-033	12/03/2018	135.00		BUNDY RD	I-10 SERVICE RD	SMOKE	SWBNET,
470-035	470-027	12/04/2018	101.00		LAKE FOREST BL	BUNDY RD	SMOKE	SWBNET,
470-036	470-035	12/04/2018	105.00		BUNDY RD	LAKE FOREST BL	SMOKE	SWBNET,
470-037	470-036	12/04/2018	100.00		LAKE FOREST BL	BUNDY RD	SMOKE	SWBNET,
470-038	470-035	12/14/2018	175.00		BUNDY RD	I-10 SERVICE RD	SMOKE	SWBNET,
470-039	470-038	12/04/2018	349.00		BUNDY RD	I-10 SERVICE RD	SMOKE	SWBNET,
470-040	470-039	12/04/2018	210.00		BUNDY RD	I-10 SERVICE RD	SMOKE	SWBNET,
470-041	470-040	12/04/2018	231.00		BUNDY RD	I-10 SERVICE RD	SMOKE	SWBNET,
470-042	470-041	12/04/2018	127.00		BUNDY RD	I-10 SERVICE RD	SMOKE	SWBNET,
470-043	470-042	12/04/2018	236.00		BUNDY RD	I-10 SERVICE RD	SMOKE	SWBNET,
470-044	470-043	12/04/2018	146.00		BUNDY RD	I-10 SERVICE RD	SMOKE	SWBNET,
470-045	470-035	12/04/2018	155.00		LAKE FOREST BL	PLAZA DR	SMOKE	SWBNET,
470-046	470-045	12/04/2018	160.00		LAKE FOREST BL	PLAZA DR	SMOKE	SWBNET,
470-047	513-044	11/30/2018	300.00		SERVITUDE Q	SERVITUDE V	TV	DCGCTV,
470-048	470-047	11/30/2018	280.00		SERVITUDE Q	SERVITUDE P	TV	DCGCTV,
470-049	470-048	11/30/2018	295.00		SERVITUDE P	SERVITUDE M	TV	DCGCTV,
470-050	470-049	11/30/2018	332.00		SERVITUDE P	SERVITUDE M	TV	DCGCTV,
470-052	470-050	11/30/2018	200.00		SERVITUDE M	SERVITUDE N	TV	DCGCTV,
470-054	470-048	11/30/2018	168.00		SERVITUDE Q	PLAZA DR	TV	DCGCTV,
470-055	470-054	11/30/2018	20.00		SERVITUDE Q	PLAZA DR	TV	DCGCTV,
470-056	470-055	11/30/2018	222.00		PLAZA DR	LAKE FOREST BL	TV	DCGCTV,
470-057	470-055	11/30/2018	314.00		PLAZA DR	SERVITUDE M	TV	DCGCTV,
470-058	470-057	11/29/2018	300.00		PLAZA DR	SERVITUDE M	TV	DCGCTV,
470-059	470-058	11/29/2018	200.00		PLAZA DR	I-10 SERVICE RD	TV	DCGCTV,
470-060	470-059	11/29/2018	296.00		PLAZA DR	I-10 SERVICE RD	TV	DCGCTV,
470-061	513-041	12/03/2018	300.00		SERVITUDE B	SERVITUDE V	TV	DCGCTV,
470-062	470-061	12/03/2018	252.00		SERVITUDE B	SERVITUDE V	TV	DCGCTV,
470-063	470-062	12/03/2018	212.00		SERVITUDE V	LAKE FOREST BL	TV	DCGCTV,
470-064	470-063	12/05/2018	175.00		LAKE FOREST BL	READ BL	SMOKE	SWBNET,

<u>STRUCT 1</u>	<u>STRUCT 2</u>	<u>INSP DATE</u>	<u>LENGTH</u>	<u>ADDRESS</u>	<u>STREET</u>	<u>CROSS STREET</u>	<u>ACTIVITY</u>	<u>INSPECTED BY</u>
470-065	470-064	12/05/2018	35.00		LAKE FOREST BL	READ BL	SMOKE	SWBNET,
470-066	470-063	11/30/2018	100.00		LAKE FOREST BL	PLAZA DR	TV	DCGCTV,
470-067	470-066	11/30/2018	120.00		LAKE FOREST BL	PLAZA DR	TV	DCGCTV,
470-068	470-067	11/30/2018	125.00		LAKE FOREST BL	PLAZA DR	TV	DCGCTV,
470-070	466-022	12/05/2018	140.00		LAKE FOREST BL	BENSON RD	SMOKE	SWBNET,
471-002	471-001	12/05/2018	465.00		GAWAIN DR	HAMMOND	SMOKE	SWBNET,
471-003	471-002	12/05/2018	460.00		GAWAIN DR	HAMMOND	SMOKE	SWBNET,
471-004	471-003	12/05/2018	374.00		GAWAIN DR	GRANT	SMOKE	SWBNET,
471-005	471-004	12/05/2018	375.00		GAWAIN DR	GRANT	SMOKE	SWBNET,
471-007	471-006	12/05/2018	384.00		GAWAIN DR	GRANT	SMOKE	SWBNET,
471-010	471-007	12/05/2018	136.00		GAWAIN DR	CASTLE CT	SMOKE	SWBNET,
471-011	471-010	12/05/2018	125.00		GAWAIN DR	CASTLE CT	SMOKE	SWBNET,
471-012	471-011	12/05/2018	230.00		GAWAIN DR	TULSA	SMOKE	SWBNET,
471-013	471-012	12/05/2018	18.00		TULSA	GAWAIN DR	SMOKE	SWBNET,
471-014	471-013	12/06/2018	119.00		TULSA	GAWAIN DR	SMOKE	SWBNET,
471-015	471-012	12/06/2018	361.00		GAWAIN DR	CHEF MENTEUR HW	SMOKE	SWBNET,
471-016	471-015	12/06/2018	170.00		GAWAIN DR	CHEF MENTEUR HW	SMOKE	SWBNET,
471-017	471-016	12/06/2018	416.00		CHEF MENTEUR HW	CROWDER BL	SMOKE	SWBNET,
471-018	471-017	12/16/2018	408.00		CHEF MENTEUR HW	FLAKE AV	SMOKE	SWBNET,
471-019	471-001	12/06/2018	415.00		DWYER RD	CROWDER BL	SMOKE	SWBNET,
471-021	471-020	12/06/2018	203.00		CROWDER BL	DWYER RD	SMOKE	SWBNET,
471-022	471-021	12/06/2018	365.00		CROWDER BL	DWYER RD	SMOKE	SWBNET,
471-023	471-020	12/06/2018	250.00		DWYER RD	FLAKE AV	SMOKE	SWBNET,
471-024	471-023	12/06/2018	455.00		FLAKE AV	HAMMOND	SMOKE	SWBNET,
471-025	471-024	12/06/2018	446.00		FLAKE AV	HAMMOND	SMOKE	SWBNET,
471-026	471-025	12/06/2018	202.00		HAMMOND	LAIN AV	SMOKE	SWBNET,
471-027	471-025	12/10/2018	323.00		FLAKE AV	LEEDS	SMOKE	SWBNET,
471-028	471-027	12/10/2018	330.00		FLAKE AV	LEEDS	SMOKE	SWBNET,
471-029	471-028	10/10/2018	228.00		LEEDS	LAIN AV	SMOKE	SWBNET,
471-031	471-030	12/10/2018	325.00		FLAKE AV	GRANT	SMOKE	SWBNET,
471-032	471-031	12/10/2018	209.00		GRANT	LAIN AV	SMOKE	SWBNET,
471-033	471-031	12/10/2018	325.00		FLAKE AV	TULSA	SMOKE	SWBNET,
471-034	471-033	10/12/2018	322.00		FLAKE AV	TULSA	SMOKE	SWBNET,
471-035	471-034	12/10/2018	210.00		TULSA	FLAKE AV	SMOKE	SWBNET,
471-036	471-034	12/11/2018	323.00		FLAKE AV	CHEF MENTEUR HW	SMOKE	SWBNET,
471-037	471-036	12/11/2018	330.00		FLAKE AV	CHEF MENTEUR HW	SMOKE	SWBNET,
471-038	471-023	12/11/2018	391.00		DWYER RD	LAIN AV	SMOKE	SWBNET,
471-039	471-038	12/10/2018	438.00		LAIN AV	HAMMOND	SMOKE	SWBNET,
471-044	471-043	12/10/2018	320.00		LAIN AV	GRANT	SMOKE	SWBNET,
471-054	471-053	12/10/2018	320.00		DODT AV	LEEDS	SMOKE	SWBNET,
471-073	471-062	12/11/2018	340.00		DWYER RD	WERNER DR	SMOKE	SWBNET,
472-007	472-006	12/11/2018	429.00		GABRIEL DR	GRANT	SMOKE	SWBNET,
472-011	472-010	12/11/2018	120.00		GRANT	CERISE AV	SMOKE	SWBNET,

<u>STRUCT 1</u>	<u>STRUCT 2</u>	<u>INSP DATE</u>	<u>LENGTH</u>	<u>ADDRESS</u>	<u>STREET</u>	<u>CROSS STREET</u>	<u>ACTIVITY</u>	<u>INSPECTED BY</u>
472-048	472-047	12/11/2018	38.00		DWYER RD	PERRAULT WALK	SMOKE	SWBNET,
472-049	472-047	12/11/2018	273.00		LONGFELLOW DR	HAMMOND	SMOKE	SWBNET,
472-050	472-049	12/12/2018	337.00		LONGFELLOW DR	HAMMOND	SMOKE	SWBNET,
472-051	472-050	12/12/2018	280.00		LONGFELLOW DR	HAMMOND	SMOKE	SWBNET,
472-052	472-051	12/12/2018	20.00		LONGFELLOW DR	HAMMOND	SMOKE	SWBNET,
472-066	472-065	12/12/2018	41.00		CERISE AV	GRANT	SMOKE	SWBNET,
473-082	473-079	12/13/2018	405.00		CHARLMARK DR	GRANT	SMOKE	SWBNET,
473-083	472-051	12/13/2018	225.00		HAMMOND	PERRAULT WALK	SMOKE	SWBNET,
474-058	474-057	12/13/2018	175.00		READ BL	PRESSBURG	SMOKE	SWBNET,
475-089	475-012	12/13/2018	318.00		VIENNA	BRIGHT DR	SMOKE	SWBNET,
476-029	476-025	12/13/2018	328.00		WRIGHT RD	KING RICHARD DR	SMOKE	SWBNET,
477-026	477-018	12/04/2018	284.00		SCOTTSDALE DR	BENSON	SMOKE	SWBNET,
477-045	477-011	12/04/2018	388.00		BURKE AV	ADELE	SMOKE	SWBNET,
478-060	478-059	12/04/2018	344.00		BREVARD AV	HAYNE BL	SMOKE	SWBNET,
478-070	478-069	12/04/2018	321.00		SHUBRICK	DINKINS	SMOKE	SWBNET,
478-120	478-119	12/04/2018	356.00		HAYNE BL	WEAVER AV	SMOKE	SWBNET,
478-125	478-074	12/04/2018	320.00		SYMMES AV	IRBY	SMOKE	SWBNET,
479-002	479-001	12/04/2018	19.00		ALMONASTER AV	JOURDAN RD	SMOKE	SWBNET,
479-003	479-002	12/04/2018	365.00		ALMONASTER AV	ELAINE	SMOKE	SWBNET,
479-004	479-003	12/04/2018	360.00		ALMONASTER AV	ELAINE	SMOKE	SWBNET,
479-005	479-002	12/04/2018	190.00		ALMONASTER AV	JOURDAN RD	SMOKE	SWBNET,
479-006	479-002	12/04/2018	40.00		ALMONASTER AV	JOURDAN RD	SMOKE	SWBNET,
479-007	479-006	12/04/2018	680.00		ALMONASTER AV	JOURDAN RD	SMOKE	SWBNET,
479-008	479-007	12/04/2018	325.00		ALMONASTER AV	JOURDAN RD	SMOKE	SWBNET,
479-009	479-008	12/04/2018	325.00		ALMONASTER AV	JOURDAN RD	SMOKE	SWBNET,
479-010	479-009	12/05/2018	325.00		ALMONASTER AV	JOURDAN RD	SMOKE	SWBNET,
479-011	479-010	12/05/2018	325.00		ALMONASTER AV	JOURDAN RD	SMOKE	SWBNET,
479-012	479-011	12/05/2018	330.00		ALMONASTER AV	JOURDAN RD	SMOKE	SWBNET,
479-013	479-012	12/05/2018	190.00		ALMONASTER AV	JOURDAN RD	SMOKE	SWBNET,
479-014	479-012	12/05/2018	290.00		ALMONASTER AV	JOURDAN RD	SMOKE	SWBNET,
479-015	495-054	12/05/2018	382.00		CHEF MENTEUR HW	CHANTILLY DR	SMOKE	SWBNET,
479-016	479-015	12/05/2018	402.00		CHEF MENTEUR HW	CHANTILLY DR	SMOKE	SWBNET,
479-019	479-018	12/05/2018	372.00		CHEF MENTEUR HW	AMERICA	SMOKE	SWBNET,
479-020	479-019	12/05/2018	187.00		CHEF MENTEUR HW	AMERICA	SMOKE	SWBNET,
479-021	479-020	12/05/2018	160.00		CHEF MENTEUR HW	AMERICA	SMOKE	SWBNET,
479-022	479-021	12/05/2018	216.00		AMERICA	BRUTUS	SMOKE	SWBNET,
479-023	479-022	12/05/2018	118.00		BRUTUS	AMERICA	SMOKE	SWBNET,
479-024	479-022	12/05/2018	225.00		AMERICA	OLD GENTILLY RD	SMOKE	SWBNET,
479-025	479-024	12/07/2018	68.00		AMERICA	OLD GENTILLY RD	SMOKE	SWBNET,
479-027	479-021	12/07/2018	286.00		CHEF MENTEUR HW	DALE	SMOKE	SWBNET,
479-028	479-027	12/07/2018	208.00		DALE	BRUTUS	SMOKE	SWBNET,
479-029	479-028	12/07/2018	251.00		DALE	OLD GENTILLY RD	SMOKE	SWBNET,
479-030	479-029	12/07/2018	43.00		DALE	OLD GENTILLY RD	SMOKE	SWBNET,

<u>STRUCT 1</u>	<u>STRUCT 2</u>	<u>INSP DATE</u>	<u>LENGTH</u>	<u>ADDRESS</u>	<u>STREET</u>	<u>CROSS STREET</u>	<u>ACTIVITY</u>	<u>INSPECTED BY</u>
479-031	479-030	12/07/2018	95.00		OLD GENTILLY RD	REYNES	SMOKE	SWBNET,
479-033	479-030	12/07/2018	125.00		OLD GENTILLY RD	AMERICA	SMOKE	SWBNET,
479-035	479-028	12/07/2018	232.00		BRUTUS	AMERICA	SMOKE	SWBNET,
479-036	479-035	12/07/2018	38.00		BRUTUS	AMERICA	SMOKE	SWBNET,
479-037	479-036	12/07/2018	220.00		AMERICA	OLD GENTILLY RD	SMOKE	SWBNET,
479-038	479-027	12/07/2018	268.00		CHEF MENTEUR HW	REYNES	SMOKE	SWBNET,
479-039	479-038	12/07/2018	199.00		REYNES	HAYDEL	SMOKE	SWBNET,
479-040	479-039	12/10/2018	269.00		REYNES	OLD GENTILLY RD	SMOKE	SWBNET,
479-041	479-038	12/10/2018	23.00		CHEF MENTEUR HW	REYNES	SMOKE	SWBNET,
479-042	479-041	12/10/2018	77.00		CHEF MENTEUR HW	REYNES	SMOKE	SWBNET,
479-043	479-041	12/10/2018	200.00		REYNES	HAYDEL	SMOKE	SWBNET,
479-044	479-043	12/10/2018	92.00		HAYDEL	OLD GENTILLY RD	SMOKE	SWBNET,
479-045	479-044	12/10/2018	185.00		HAYDEL	OLD GENTILLY RD	SMOKE	SWBNET,
479-046	479-045	12/10/2018	90.00		HAYDEL	OLD GENTILLY RD	SMOKE	SWBNET,
479-047	479-046	12/10/2018	192.00		HAYDEL	OLD GENTILLY RD	SMOKE	SWBNET,
479-049	420-035	12/10/2018	416.00		CHEF MENTEUR HW	REYNES	SMOKE	SWBNET,
479-050	479-049	12/10/2018	418.00		CHEF MENTEUR HW	REYNES	SMOKE	SWBNET,
479-058	479-014	12/14/2018	216.00		ALMONASTER AV	JOURDAN RD	SMOKE	SWBNET,
480-002	480-001	12/10/2018	108.00		OLD GENTILLY RD	FRANCE RD	SMOKE	SWBNET,
480-003	480-002	12/10/2018	275.00		OLD GENTILLY RD	FRANCE RD	SMOKE	SWBNET,
480-004	480-003	12/10/2018	534.00		OLD GENTILLY RD	FRANCE RD	SMOKE	SWBNET,
480-005	480-001	12/10/2018	28.00		OLD GENTILLY RD	DESIRE	SMOKE	SWBNET,
480-006	480-005	12/10/2018	405.00		OLD GENTILLY RD	LOUISA	SMOKE	SWBNET,
480-007	480-006	12/10/2018	370.00		GENTILLY RD	LOUISA	SMOKE	SWBNET,
480-009	480-005	12/10/2018	362.00		DESIRE	CHEF MENTEUR HW	SMOKE	SWBNET,
480-010	480-009	12/11/2018	38.00		DESIRE	CHEF MENTEUR HW	SMOKE	SWBNET,
480-012	480-036	12/14/2018	268.00		CHEF MENTEUR HW	LOUISA	SMOKE	SWBNET,
480-013	480-012	12/11/2018	16.00		CHEF MENTEUR HW	LOUISA	SMOKE	SWBNET,
480-014	480-010	12/11/2018	30.00		CHEF MENTEUR HW	DESIRE	SMOKE	SWBNET,
480-015	480-014	12/11/2018	127.00		CHEF MENTEUR HW	FRANCE RD	SMOKE	SWBNET,
480-016	480-015	12/11/2018	35.00		CHEF MENTEUR HW	FRANCE RD	SMOKE	SWBNET,
480-017	480-016	12/11/2018	255.00		CHEF MENTEUR HW	FRANCE RD	SMOKE	SWBNET,
480-018	480-017	12/11/2018	395.00		CHEF MENTEUR HW	FRANCE RD	SMOKE	SWBNET,
480-019	480-018	12/11/2018	260.00		CHEF MENTEUR HW	FRANCE RD	SMOKE	SWBNET,
480-020	480-019	12/11/2018	240.00		CHEF MENTEUR HW	FRANCE RD	SMOKE	SWBNET,
480-034	480-037	12/14/2018	10.00		OLD GENTILLY RD	LOUISA	SMOKE	SWBNET,
481-035	481-034	12/11/2018	475.00		OLD GENTILLY RD	PRESS DR	SMOKE	SWBNET,
481-039	391-045	12/11/2018	350.00		ST FERDINAND	OLD GENTILLY RD	SMOKE	SWBNET,
484-040	484-039	12/11/2018	285.00		MICHOUD BL	DEAUVILLE CT	SMOKE	SWBNET,
484-041	484-040	12/11/2018	58.00		DEAUVILLE CT	MICHOUD BL	SMOKE	SWBNET,
484-042	484-041	12/11/2018	309.00		MICHOUD BL	DWYER RD	SMOKE	SWBNET,
484-050	484-049	12/12/2018	263.00		CHERBOURG	TOULON	SMOKE	SWBNET,
484-051	484-050	12/12/2018	264.00		CHERBOURG	TOULON	SMOKE	SWBNET,

<u>STRUCT 1</u>	<u>STRUCT 2</u>	<u>INSP DATE</u>	<u>LENGTH</u>	<u>ADDRESS</u>	<u>STREET</u>	<u>CROSS STREET</u>	<u>ACTIVITY</u>	<u>INSPECTED BY</u>
484-073	484-072	12/12/2018	250.00		SEVRES	TOULON	SMOKE	SWBNET,
484-074	484-073	12/12/2018	257.00		SEVRES	TOULON	SMOKE	SWBNET,
484-075	484-074	12/12/2018	130.00		SEVRES	TOULON	SMOKE	SWBNET,
485-037	485-036	12/12/2018	390.00		DWYER BL	CORTE PL	SMOKE	SWBNET,
485-051	485-050	11/21/2018	262.00		LOURDES	BRITTANY CT	TV	DCGCTV,
485-052	485-050	11/21/2018	277.00		LOURDES	CORSICA PL	TV	DCGCTV,
485-053	485-035	11/28/2018	288.00		DWYER BL	CERNAY	TV	DCGCTV,
485-054	485-053	11/27/2018	310.00		DWYER BL	CERNAY	TV	DCGCTV,
485-056	485-055	11/29/2018	103.00		DWYER BL	E LEMANS	TV	DCGCTV,
485-057	485-054	11/28/2018	236.00		CERNAY	CORSICA PL	TV	DCGCTV,
485-058	485-057	11/21/2018	200.00		CORSICA PL	LOURDES	TV	DCGCTV,
485-059	485-058	11/21/2018	42.00		CORSICA PL	LOURDES	TV	DCGCTV,
485-060	485-059	11/21/2018	44.00		CORSICA PL	LOURDES	TV	DCGCTV,
485-061	485-060	11/21/2018	443.00		CORSICA PL	LOURDES	TV	DCGCTV,
485-062	485-061	11/21/2018	90.00		CORSICA PL	LOURDES	TV	DCGCTV,
485-063	485-057	11/28/2018	118.00		CERNAY	CORSICA PL	TV	DCGCTV,
485-064	485-063	11/28/2018	110.00		CERNAY	CORSICA PL	TV	DCGCTV,
485-065	485-064	11/28/2018	275.00		CERNAY	CORSICA PL	TV	DCGCTV,
485-066	485-065	11/26/2018	147.00		CERNAY	CORSICA PL	TV	DCGCTV,
485-067	485-066	11/26/2018	49.00		CERNAY	CORSICA PL	TV	DCGCTV,
485-068	485-067	11/26/2018	50.00		LOURDES	CORSICA PL	TV	DCGCTV,
485-069	485-068	11/26/2018	140.00		LOURDES	CORSICA PL	TV	DCGCTV,
485-070	485-002	11/27/2018	68.00		CORTE PL	DWYER BL	TV	DCGCTV,
485-071	485-070	11/28/2018	340.00		DWYER BL	CANNES	TV	DCGCTV,
485-072	485-071	11/28/2018	286.00		DWYER BL	CANNES	TV	DCGCTV,
485-073	484-020	11/27/2018	429.00		DWYER BL	CORTE PL	TV	DCGCTV,
485-075	486-010	11/29/2018	315.00		DWYER BL	CERNAY	TV	DCGCTV,
485-076	485-075	11/29/2018	335.00		DWYER BL	CERNAY	TV	DCGCTV,
485-077	486-008	11/29/2018	95.00		DWYER BL	E LEMANS	TV	DCGCTV,
485-078	485-077	11/29/2018	350.00		DWYER BL	E LEMANS	TV	DCGCTV,
486-065	486-SPSBDX	12/12/2018	8.00		CHEF MENTEUR HW	ALCEE FORTIER BL	SMOKE	SWBNET,
486-078	486-077	12/12/2018	325.00		CHEF MENTEUR HW	MICHOUD BL	SMOKE	SWBNET,
486A-002	486A-001	12/12/2018	108.00		ALCEE FORTIER BL	CELESTINE DR	SMOKE	SWBNET,
486A-003	486A-002	12/12/2018	220.00		ALCEE FORTIER BL	DWYER RD	SMOKE	SWBNET,
486A-008	486A-007	12/12/2018	445.00		TUDO DR	VANCHU DR	SMOKE	SWBNET,
487-008	487-007	12/13/2018	260.00		PELTIER	STREET B	SMOKE	SWBNET,
487-012	486-019	12/13/2018	328.00		DWYER RD	HENRI DR	SMOKE	SWBNET,
487-013	487-012	12/13/2018	323.00		DWYER RD	HENRI DR	SMOKE	SWBNET,
487-016	486-066	12/13/2018	390.00		CHEF MENTEUR HW	OLD GENTILLY RD	SMOKE	SWBNET,
488-021	488-020	12/05/2018	319.00		MEANS AV	IRBY	TV	DCGCTV,
488-022	488-021	12/05/2018	319.00		MEANS AV	IRBY	TV	DCGCTV,
488-023	488-022	12/05/2018	321.00		MEANS AV	HAYNE BL	TV	DCGCTV,
488-024	488-023	12/05/2018	241.00		MEANS AV	HAYNE BL	TV	DCGCTV,

<u>STRUCT 1</u>	<u>STRUCT 2</u>	<u>INSP DATE</u>	<u>LENGTH</u>	<u>ADDRESS</u>	<u>STREET</u>	<u>CROSS STREET</u>	<u>ACTIVITY</u>	<u>INSPECTED BY</u>
488-025	488-019	12/10/2018	65.00		READ BL	CARTER	TV	DCGCTV,
488-026	488-025	12/07/2018	288.00		READ BL	IRBY	TV	DCGCTV,
488-027	488-026	12/07/2018	292.00		READ BL	IRBY	TV	DCGCTV,
488-028	488-027	12/26/2018	358.00		READ BL	HAYNE BL	TV	DCGCTV,
488-029	488-028	12/26/2018	363.00		READ BL	HAYNE BL	TV	DCGCTV,
488-030	488-029	12/26/2018	320.00		HAYNE BL	SYMMES AV	TV	DCGCTV,
488-031	488-029	12/20/2018	330.00		HAYNE BL	LACOMBE	TV	DCGCTV,
488-032	488-031	12/20/2018	300.00		HAYNE BL	LACOMBE	TV	DCGCTV,
488-033	488-025	12/10/2018	100.00		CURRAN BL	READ BL	TV	DCGCTV,
488-034	488-033	12/10/2018	288.00		READ BL	HAYNE BL	TV	DCGCTV,
488-035	488-034	12/10/2018	355.00		READ BL	HAYNE BL	TV	DCGCTV,
488-036	488-033	12/10/2018	150.00		CURRAN BL	AVALON WAY	TV	DCGCTV,
488-037	488-036	12/10/2018	143.00		CURRAN BL	AVALON WAY	TV	DCGCTV,
488-038	488-037	12/10/2018	40.00		CURRAN BL	AVALON WAY	TV	DCGCTV,
488-041	488-040	12/20/2018	170.00		AVALON WAY	CASTLEWOOD DR	TV	DCGCTV,
488-042	488-041	12/20/2018	200.00		AVALON WAY	CASTLEWOOD DR	TV	DCGCTV,
488-043	488-042	12/20/2018	138.00		AVALON WAY	CASTLEWOOD DR	TV	DCGCTV,
488-044	488-043	12/19/2018	215.00		AVALON WAY	BOULEVARD WAY	TV	DCGCTV,
488-045	488-044	12/19/2018	165.00		AVALON WAY	BOULEVARD WAY	TV	DCGCTV,
488-046	488-045	12/19/2018	124.00		AVALON WAY	CURRAN BL	TV	DCGCTV,
488-052	488-051	12/17/2018	130.00		HERITAGE DR	ELMDALE RD	TV	DCGCTV,
488-053	488-057	12/17/2018	245.00		HERITAGE DR	ELMDALE RD	TV	DCGCTV,
488-054	488-053	12/17/2018	150.00		ELMDALE RD	CASTLEWOOD DR	TV	DCGCTV,
488-055	488-054	12/17/2018	145.00		ELMDALE RD	CASTLEWOOD DR	TV	DCGCTV,
488-057	488-058	12/20/2018	30.00		HERITAGE DR	DEARBORN RD	TV	DCGCTV,
488-059	488-057	12/17/2018	130.00		DEARBORN RD	CASTLEWOOD DR	TV	DCGCTV,
488-060	488-059	12/17/2018	170.00		DEARBORN RD	CASTLEWOOD DR	TV	DCGCTV,
488-061	488-060	12/17/2018	75.00		DEARBORN RD	CASTLEWOOD DR	TV	DCGCTV,
488-062	488-051	12/17/2018	166.00		FOREST GLEN RD	CASTLEWOOD DR	TV	DCGCTV,
488-063	488-062	12/17/2018	180.00		FOREST GLEN RD	CASTLEWOOD DR	TV	DCGCTV,
488-064	488-063	12/17/2018	160.00		FOREST GLEN RD	CASTLEWOOD DR	TV	DCGCTV,
488-065	488-064	12/17/2018	89.00		FOREST GLEN RD	CASTLEWOOD DR	TV	DCGCTV,
488-066	488-064	12/17/2018	115.00		CASTLEWOOD DR	ELMDALE RD	TV	DCGCTV,
488-067	488-066	12/17/2018	242.00		CASTLEWOOD DR	DEARBORN RD	TV	DCGCTV,
488-068	488-043	12/19/2018	136.00		CASTLEWOOD DR	DEARBORN RD	TV	DCGCTV,
488-070	488-069	12/21/2018	399.00		LACOMBE	ZENITH	TV	DCGCTV,
488-073	488-142	12/14/2018	205.00		CURRAN BL	LACOMBE	TV	DCGCTV,
488-074	488-073	12/14/2018	220.00		CURRAN BL	AVALON WAY	TV	DCGCTV,
488-075	488-072	12/11/2018	328.00		LACOMBE	WALES	TV	DCGCTV,
488-076	488-075	12/11/2018	326.00		LACOMBE	WALES	TV	DCGCTV,
488-077	488-076	12/14/2018	200.00		LACOMBE	HAYNE BL	TV	DCGCTV,
488-078	488-077	12/14/2018	130.00		LACOMBE	HAYNE BL	TV	DCGCTV,
488-079	488-078	12/14/2018	298.00		LACOMBE	HAYNE BL	TV	DCGCTV,

<u>STRUCT 1</u>	<u>STRUCT 2</u>	<u>INSP DATE</u>	<u>LENGTH</u>	<u>ADDRESS</u>	<u>STREET</u>	<u>CROSS STREET</u>	<u>ACTIVITY</u>	<u>INSPECTED BY</u>
488-080	488-079	12/14/2018	271.00		HAYNE BL	READ BL	TV	DCGCTV,
488-081	488-079	12/14/2018	30.00		LACOMBE	HAYNE BL	TV	DCGCTV,
488-082	488-072	12/14/2018	261.00		CURRAN BL	LADY GRAY	TV	DCGCTV,
488-083	488-082	12/11/2018	336.00		LADY GRAY	WALES	TV	DCGCTV,
488-084	488-083	12/11/2018	313.00		LADY GRAY	WALES	TV	DCGCTV,
488-085	488-084	12/10/2018	325.00		LADY GRAY	HAYNE BL	TV	DCGCTV,
488-086	488-085	12/10/2018	300.00		LADY GRAY	HAYNE BL	TV	DCGCTV,
488-087	488-086	12/10/2018	12.00		LADY GRAY	HAYNE BL	TV	DCGCTV,
488-088	488-087	12/11/2018	275.00		HAYNE BL	LAFOURCHE	TV	DCGCTV,
488-104	488-095	12/13/2018	289.00		CURRAN BL	WRIGHT RD	SMOKE	SWBNET,
488-105	488-104	12/13/2018	325.00		WRIGHT RD	WALES	SMOKE	SWBNET,
488-107	488-106	12/13/2018	300.00		WRIGHT RD	HAYNE BL	SMOKE	SWBNET,
488-126	488-125	12/13/2018	358.00		WRIGHT RD	CURRAN BL	SMOKE	SWBNET,
488-142	488-072	12/14/2018	16.00		CURRAN BL	AVALON WAY	TV	DCGCTV,
489-031	489-020	12/13/2018	375.00		MICHIGAN	ZENITH	SMOKE	SWBNET,
489-049	489-048	12/13/2018	330.00		MERCIER	WALES	SMOKE	SWBNET,
489-142	489-141	12/14/2018	306.00		N OAKRIDGE CT	E OAKRIDGE CT	SMOKE	SWBNET,
513-021	513-020	12/06/2018	45.00		READ BL	LAKE FOREST BL	TV	DCGCTV,
513-022	513-021	12/06/2018	370.00		READ BL	LAKE FOREST BL	TV	DCGCTV,
513-031	513-030	12/03/2018	200.00		LAKE FOREST BL	READ BL	TV	DCGCTV,
513-039	513-038	12/04/2018	109.00		LAKE FOREST BL	READ BL	TV	DCGCTV,
513-040	513-039	12/04/2018	200.00		LAKE FOREST BL	READ BL	TV	DCGCTV,
513-041	513-040	12/04/2018	290.00		LAKE FOREST BL	READ BL	TV	DCGCTV,
513-042	513-041	12/04/2018	370.00		LAKE FOREST BL	READ BL	TV	DCGCTV,
513-044	513-042	12/03/2018	116.00		LAKE FOREST BL	READ BL	TV	DCGCTV,
513-045	513-039	12/03/2018	225.00		LAKE FOREST BL	READ BL	TV	DCGCTV,
513-048	513-036	11/29/2018	223.00		LAKE FOREST BL	READ BL	TV	DCGCTV,
513-049	513-048	11/29/2018	275.00		READ BL	I-10 SERVICE RD	TV	DCGCTV,
513-064	513-063	12/03/2018	125.00		LAKE FOREST BL	READ BL	TV	DCGCTV,
514-016	513-022	12/06/2018	360.00		READ BL	DWYER RD	TV	DCGCTV,
514-017	514-016	12/06/2018	300.00		READ BL	DWYER RD	TV	DCGCTV,
514-018	514-017	12/06/2018	372.00		READ BL	DWYER RD	TV	DCGCTV,
514-019	514-018	12/06/2018	378.00		READ BL	DWYER RD	TV	DCGCTV,
524-070	524-069	02/06/2018	119.00		N LEMANS	CANNES	SMOKE	SWBNET,
524-071	484-070	02/26/2018	235.00		CORTE PL	GRANVILLE	SMOKE	SWBNET,
524-072	524-071	02/26/2018	331.00		GRANVILLE	CORTE PL	SMOKE	SWBNET,
524-073	524-072	02/26/2018	300.00		GRANVILLE	CANNES	SMOKE	SWBNET,
524-075	524-074	02/26/2018	429.00		GRANVILLE	CORTE PL	SMOKE	SWBNET,
524-076	524-074	02/26/2018	126.00		GRANVILLE	REVEL	SMOKE	SWBNET,
524-077	524-076	02/26/2018	289.00		REVEL	GRANVILLE	SMOKE	SWBNET,
524-078	524-077	02/26/2018	342.00		REVEL	N NEMOURS	SMOKE	SWBNET,
524-079	524-078	02/26/2018	389.00		N NEMOURS	REVEL	SMOKE	SWBNET,
524-080	524-079	02/26/2018	382.00		N NEMOURS	CANNES	SMOKE	SWBNET,

<u>STRUCT 1</u>	<u>STRUCT 2</u>	<u>INSP DATE</u>	<u>LENGTH</u>	<u>ADDRESS</u>	<u>STREET</u>	<u>CROSS STREET</u>	<u>ACTIVITY</u>	<u>INSPECTED BY</u>
524-081	524-080	02/26/2018	114.00		N NEMOURS	CANNES	SMOKE	SWBNET,
524-082	524-081	02/26/2018	122.00		N NEMOURS	CANNES	SMOKE	SWBNET,
524-083	524-082	02/26/2018	120.00		N NEMOURS	CANNES	SMOKE	SWBNET,
524-084	524-083	02/27/2018	120.00		N NEMOURS	CANNES	SMOKE	SWBNET,
524-085	524-078	02/27/2018	332.00		REVEL	N LEMANS	SMOKE	SWBNET,
524-086	524-085	02/27/2018	130.00		N LEMANS	REVEL	SMOKE	SWBNET,
524-087	524-086	02/27/2018	113.00		N LEMANS	REVEL	SMOKE	SWBNET,
524-088	524-087	02/27/2018	459.00		N LEMANS	REVEL	SMOKE	SWBNET,
524-089	524-088	02/27/2018	121.00		N LEMANS	CANNES	SMOKE	SWBNET,
524-090	524-089	02/27/2018	121.00		N LEMANS	CANNES	SMOKE	SWBNET,
524-091	524-090	02/27/2018	121.00		N LEMANS	CANNES	SMOKE	SWBNET,
524-092	524-091	02/27/2018	140.00		N LEMANS	CANNES	SMOKE	SWBNET,
524-093	485-055	02/28/2018	241.00		E LEMANS	DWYER BL	SMOKE	SWBNET,
524-094	524-093	02/28/2018	83.00		E LEMANS	DWYER BL	SMOKE	SWBNET,
524-095	524-094	02/28/2018	401.00		E LEMANS	CANNES	SMOKE	SWBNET,
524-096	524-095	02/28/2018	129.00		E LEMANS	CANNES	SMOKE	SWBNET,
524-097	524-096	02/28/2018	119.00		E LEMANS	CANNES	SMOKE	SWBNET,
524-098	524-097	02/28/2018	126.00		E LEMANS	CANNES	SMOKE	SWBNET,
524-099	524-098	02/28/2018	114.00		E LEMANS	CANNES	SMOKE	SWBNET,
524-100	524-099	02/28/2018	139.00		E LEMANS	CANNES	SMOKE	SWBNET,
524-101	524-011	02/28/2018	107.00		GRAND BAYOU DR	WILLOWBROOK DR	SMOKE	SWBNET,
525A-001	549-010	03/01/2018	290.00		CHEF MENTEUR HW	RECOVERY RD	SMOKE	SWBNET,
525A-002	525A-001	03/01/2018	232.00		CHEF MENTEUR HW	RECOVERY RD	SMOKE	SWBNET,
525A-003	525A-002	03/01/2018	66.00		CHEF MENTEUR HW	RECOVERY RD	SMOKE	SWBNET,
526-002	526-001	03/02/2018	332.00		INDUSTRIAL PK	INTRACOASTAL DR	SMOKE	SWBNET,
526-003	526-002	03/02/2018	106.00		INDUSTRIAL PK	INTRACOASTAL DR	SMOKE	SWBNET,
526-004	526-002	03/02/2018	400.00		INDUSTRIAL PK	INTRACOASTAL DR	SMOKE	SWBNET,
526-005	526-004	03/02/2018	399.00		INDUSTRIAL PK	INTRACOASTAL DR	SMOKE	SWBNET,
526-006	526-005	03/02/2018	405.00		INDUSTRIAL PK	GULF DR	SMOKE	SWBNET,
526-007	526-001	03/02/2018	65.00		INTRACOASTAL DR	GULF DR	SMOKE	SWBNET,
526-008	526-007	03/02/2018	115.00		INTRACOASTAL DR	INDUSTRIAL PK	SMOKE	SWBNET,
526-009	526-008	03/02/2018	318.00		INTRACOASTAL DR	INDUSTRIAL PK	SMOKE	SWBNET,
526-010	526-009	03/02/2018	351.00		INTRACOASTAL DR	INDUSTRIAL PK	SMOKE	SWBNET,
526-011	526-010	03/02/2018	349.00		INTRACOASTAL DR	INDUSTRIAL PK	SMOKE	SWBNET,
526-012	526-011	03/02/2018	379.00		INTRACOASTAL DR	INDUSTRIAL PK	SMOKE	SWBNET,
526-013	526-012	03/02/2018	295.00		INTRACOASTAL DR	INDUSTRIAL PK	SMOKE	SWBNET,
526-014	526-013	03/02/2018	365.00		INTRACOASTAL DR	INDUSTRIAL PK	SMOKE	SWBNET,
526-015	526-014	03/02/2018	199.00		INTRACOASTAL DR	INDUSTRIAL PK	SMOKE	SWBNET,
526-016	526-015	03/02/2018	64.00		INTRACOASTAL DR	INDUSTRIAL PK	SMOKE	SWBNET,
526-017	526-016	03/02/2018	78.00		INTRACOASTAL DR	GULF DR	SMOKE	SWBNET,
526-018	526-017	03/02/2018	98.00		INTRACOASTAL DR	GULF DR	SMOKE	SWBNET,
526-019	526-018	03/02/2018	189.00		INTRACOASTAL DR	GULF DR	SMOKE	SWBNET,
526-020	526-019	03/05/2018	354.00		INTRACOASTAL DR	GULF DR	SMOKE	SWBNET,

<u>STRUCT 1</u>	<u>STRUCT 2</u>	<u>INSP DATE</u>	<u>LENGTH</u>	<u>ADDRESS</u>	<u>STREET</u>	<u>CROSS STREET</u>	<u>ACTIVITY</u>	<u>INSPECTED BY</u>
526-021	526-020	03/05/2018	382.00		INTRACOASTAL DR	GULF DR	SMOKE	SWBNET,
526-022	526-021	03/05/2018	284.00		INTRACOASTAL DR	GULF DR	SMOKE	SWBNET,
526-023	526-022	03/05/2018	341.00		INTRACOASTAL DR	GULF DR	SMOKE	SWBNET,
526-024	526-006	03/05/2018	400.00		INDUSTRIAL PK	GULF DR	SMOKE	SWBNET,
527-001	528-004	03/05/2018	399.00		GULF DR	INDUSTRIAL PK	SMOKE	SWBNET,
527-002	527-001	03/05/2018	402.00		GULF DR	INDUSTRIAL PK	SMOKE	SWBNET,
527-003	527-002	03/05/2018	400.00		GULF DR	INDUSTRIAL PK	SMOKE	SWBNET,
527-004	527-003	03/05/2018	401.00		GULF DR	INDUSTRIAL PK	SMOKE	SWBNET,
527-005	526-023	02/28/2018	330.00		INTRACOASTAL DR	GULF DR	SMOKE	SWBNET,
527-006	527-005	02/28/2018	295.00		INTRACOASTAL DR	GULF DR	SMOKE	SWBNET,
527-007	527-006	02/28/2018	355.00		INTRACOASTAL DR	GULF DR	SMOKE	SWBNET,
527-008	527-007	02/28/2018	292.00		INTRACOASTAL DR	GULF DR	SMOKE	SWBNET,
527-009	527-008	02/28/2018	359.00		INTRACOASTAL DR	GULF DR	SMOKE	SWBNET,
527-010	527-008	02/28/2018	332.00		INTRACOASTAL DR	GULF DR	SMOKE	SWBNET,
527-010	527-009	02/28/2018	338.00		INTRACOASTAL DR	GULF DR	SMOKE	SWBNET,
527-011	527-010	02/28/2018	145.00		INTRACOASTAL DR	GULF DR	SMOKE	SWBNET,
528-001	526-024	03/05/2018	405.00		INDUSTRIAL PK	GULF DR	SMOKE	SWBNET,
528-002	528-001	02/28/2018	400.00		INDUSTRIAL PK	GULF DR	SMOKE	SWBNET,
528-003	528-002	02/28/2018	237.00		INDUSTRIAL PK	GULF DR	SMOKE	SWBNET,
528-004	528-003	02/28/2018	160.00		INDUSTRIAL PK	GULF DR	SMOKE	SWBNET,
529-001	502-003	02/28/2018	340.00		OLD GENTILLY RD	MARS DR	SMOKE	SWBNET,
529-002	529-001	03/01/2018	308.00		OLD GENTILLY RD	MARS DR	SMOKE	SWBNET,
529-003	529-002	03/01/2018	308.00		OLD GENTILLY RD	MARS DR	SMOKE	SWBNET,
529-004	529-003	03/01/2018	308.00		OLD GENTILLY RD	MARS DR	SMOKE	SWBNET,
529-005	529-004	03/01/2018	240.00		OLD GENTILLY RD	MARS DR	SMOKE	SWBNET,
536-001	524-007	03/01/2018	185.00		WILLOWBROOK DR	MAPLE LEAF DR	SMOKE	SWBNET,
536-002	536-001	03/01/2018	390.00		MAPLE LEAF DR	MAPLE WOOD DR	SMOKE	SWBNET,
536-003	536-002	03/01/2018	273.00		MAPLE WOOD DR	WILLOW RIDGE DR	SMOKE	SWBNET,
536-004	536-003	03/01/2018	65.00		WILLOW RIDGE DR	MAPLE WOOD DR	SMOKE	SWBNET,
536-005	536-003	03/01/2018	255.00		MAPLE WOOD DR	OAK RIDGE DR	SMOKE	SWBNET,
536-006	536-005	03/01/2018	75.00		OAK RIDGE DR	MAPLE WOOD DR	SMOKE	SWBNET,
536-007	536-005	03/01/2018	255.00		MAPLE WOOD DR	NEW ENGLAND DR	SMOKE	SWBNET,
536-008	536-007	03/01/2018	405.00		NEW ENGLAND DR	MAPLE WOOD DR	SMOKE	SWBNET,
536-009	536-008	03/01/2018	390.00		NEW ENGLAND DR	NEW HAMPSHIRE DR	SMOKE	SWBNET,
536-010	536-009	03/01/2018	190.00		NEW ENGLAND DR	NEW HAMPSHIRE DR	SMOKE	SWBNET,
536-011	536-007	03/01/2018	253.00		MAPLE WOOD DR	RED MAPLE DR	SMOKE	SWBNET,
536-012	536-011	03/01/2018	400.00		RED MAPLE DR	MAPLE WOOD DR	SMOKE	SWBNET,
536-013	536-012	03/01/2018	260.00		RED MAPLE DR	NEW HAMPSHIRE DR	SMOKE	SWBNET,
536-014	536-001	03/01/2018	203.00		MAPLE RIDGE DR	WILLOWBROOK DR	SMOKE	SWBNET,
536-017	536-016	03/01/2018	388.00		NEW HAMPSHIRE DR	NEW ENGLAND DR	SMOKE	SWBNET,
536-018	536-017	03/01/2018	365.00		NEW HAMPSHIRE DR	RED MAPLE DR	SMOKE	SWBNET,
536-019	536-018	03/01/2018	260.00		RED MAPLE DR	NEW HAMPSHIRE DR	SMOKE	SWBNET,
538-002	542-032	03/02/2018	140.00		W CAVELIER DR	TRAPPERS CT	SMOKE	SWBNET,

<u>STRUCT 1</u>	<u>STRUCT 2</u>	<u>INSP DATE</u>	<u>LENGTH</u>	<u>ADDRESS</u>	<u>STREET</u>	<u>CROSS STREET</u>	<u>ACTIVITY</u>	<u>INSPECTED BY</u>
538-003	538-002	03/02/2018	230.00		TRAPPERS CT	W CAVELIER DR	SMOKE	SWBNET,
538-004	538-003	03/02/2018	256.00		TRAPPERS CT	W CAVELIER DR	SMOKE	SWBNET,
538-005	538-002	03/02/2018	260.00		W CAVELIER DR	ST MARIE DR	SMOKE	SWBNET,
538-006	538-005	03/02/2018	285.00		ST MARIE CT	ST MARIE DR	SMOKE	SWBNET,
538-007	538-006	03/02/2018	115.00		ST MARIE CT	ST MARIE DR	SMOKE	SWBNET,
538-008	538-006	03/02/2018	300.00		ST MARIE DR	ST MARIE CT	SMOKE	SWBNET,
538-009	538-005	03/02/2018	150.00		W CAVELIER DR	N CAVELIER DR	SMOKE	SWBNET,
538-010	538-009	03/02/2018	260.00		N CAVELIER DR	W CAVELIER DR	SMOKE	SWBNET,
538-011	538-010	03/02/2018	250.00		N CAVELIER DR	E MARCHAND DR	SMOKE	SWBNET,
538-012	538-011	03/02/2018	260.00		N CAVELIER DR	E MARCHAND DR	SMOKE	SWBNET,
538-013	538-012	03/02/2018	70.00		N CAVELIER DR	E MARCHAND DR	SMOKE	SWBNET,
538-014	538-012	03/02/2018	90.00		E MARCHAND DR	N CAVELIER DR	SMOKE	SWBNET,
539-002	539-001	03/05/2018	310.00		PARIS RD	MORRISON RD	SMOKE	SWBNET,
539-003	539-002	03/02/2018	375.00		PARIS RD	MORRISON RD	SMOKE	SWBNET,
539-004	539-003	03/02/2018	396.00		PARIS RD	MORRISON RD	SMOKE	SWBNET,
539-005	539-004	03/05/2018	6.00		PARIS RD	MORRISON RD	SMOKE	SWBNET,
542-001	543-032	03/05/2018	109.00		EXPLORERS AV	WAYFARER	SMOKE	SWBNET,
542-002	542-001	03/05/2018	103.00		EXPLORERS AV	WAYFARER	SMOKE	SWBNET,
542-003	542-002	03/05/2018	112.00		EXPLORERS AV	WAYFARER	SMOKE	SWBNET,
542-004	542-003	03/05/2018	289.00		EXPLORERS AV	VOYAGEUR DR	SMOKE	SWBNET,
542-005	542-004	03/05/2018	295.00		EXPLORERS AV	HORIZON DR	SMOKE	SWBNET,
542-006	542-005	03/05/2018	280.00		EXPLORERS AV	HORIZON DR	SMOKE	SWBNET,
542-007	542-004	03/05/2018	223.00		VOYAGEUR DR	VOYAGEUR CT	SMOKE	SWBNET,
542-008	542-007	03/05/2018	222.00		VOYAGEUR DR	VOYAGEUR CT	SMOKE	SWBNET,
542-009	542-008	02/26/2018	349.00		VOYAGEUR DR	VOYAGEUR CT	SMOKE	SWBNET,
542-010	542-008	02/26/2018	63.00		VOYAGEUR CT	VOYAGEUR DR	SMOKE	SWBNET,
542-011	542-010	02/26/2018	102.00		VOYAGEUR CT	VOYAGEUR DR	SMOKE	SWBNET,
542-012	542-011	02/26/2018	105.00		VOYAGEUR CT	VOYAGEUR DR	SMOKE	SWBNET,
542-013	542-012	02/26/2018	53.00		VOYAGEUR CT	VOYAGEUR DR	SMOKE	SWBNET,
542-014	542-013	02/26/2018	196.00		VOYAGEUR CT	VOYAGEUR DR	SMOKE	SWBNET,
542-015	543-039	02/26/2018	209.00		WAYFARER	ADVENTURE AV	SMOKE	SWBNET,
542-016	542-015	02/26/2018	301.00		WAYFARER	ADVENTURE AV	SMOKE	SWBNET,
542-017	542-016	02/26/2018	165.00		WAYFARER	EXPLORERS AV	SMOKE	SWBNET,
542-018	543-040	02/26/2018	110.00		HORIZON DR	DOMINIQUE PL	SMOKE	SWBNET,
542-019	542-018	02/26/2018	90.00		DOMINIQUE PL	HORIZON DR	SMOKE	SWBNET,
542-020	542-019	02/26/2018	310.00		DOMINIQUE PL	HORIZON DR	SMOKE	SWBNET,
542-021	542-018	02/26/2018	280.00		HORIZON DR	DOMINIQUE PL	SMOKE	SWBNET,
542-022	542-021	02/26/2018	220.00		HORIZON DR	DOMINIQUE PL	SMOKE	SWBNET,
542-023	542-022	02/26/2018	250.00		HORIZON DR	HORIZON CT	SMOKE	SWBNET,
542-024	542-023	02/27/2018	190.00		HORIZON DR	HORIZON CT	SMOKE	SWBNET,
542-025	542-024	02/27/2018	150.00		HORIZON CT	HORIZON DR	SMOKE	SWBNET,
542-026	542-025	02/27/2018	155.00		HORIZON CT	HORIZON DR	SMOKE	SWBNET,
542-027	542-024	02/27/2018	285.00		HORIZON DR	EXPLORERS AV	SMOKE	SWBNET,

<u>STRUCT 1</u>	<u>STRUCT 2</u>	<u>INSP DATE</u>	<u>LENGTH</u>	<u>ADDRESS</u>	<u>STREET</u>	<u>CROSS STREET</u>	<u>ACTIVITY</u>	<u>INSPECTED BY</u>
542-028	543-041	02/27/2018	350.00		S PIERRE CT	HORIZON DR	SMOKE	SWBNET,
542-029	543-022	02/27/2018	268.00		MICHOUD BL	W CAVELIER DR	SMOKE	SWBNET,
542-030	542-029	02/27/2018	256.00		MICHOUD BL	W CAVELIER DR	SMOKE	SWBNET,
542-031	542-030	02/27/2018	261.00		MICHOUD BL	W CAVELIER DR	SMOKE	SWBNET,
542-033	542-032	02/27/2018	247.00		MICHOUD BL	W CAVELIER DR	SMOKE	SWBNET,
542-034	542-033	02/27/2018	248.00		MICHOUD BL	W CAVELIER DR	SMOKE	SWBNET,
542-035	542-034	02/27/2018	249.00		MICHOUD BL	W CAVELIER DR	SMOKE	SWBNET,
542-036	542-035	02/27/2018	249.00		MICHOUD BL	W CAVELIER DR	SMOKE	SWBNET,
542-037	542-036	02/27/2018	252.00		MICHOUD BL	W CAVELIER DR	SMOKE	SWBNET,
542-039	542-038	02/27/2018	251.00		MICHOUD BL	W CAVELIER DR	SMOKE	SWBNET,
542-040	542-039	02/28/2018	245.00		MICHOUD BL	W CAVELIER DR	SMOKE	SWBNET,
543-002	543-001	02/28/2018	102.00		MICHOUD BL	HORIZON DR	SMOKE	SWBNET,
543-003	543-002	02/28/2018	210.00		MICHOUD BL	EXPEDITION DR	SMOKE	SWBNET,
543-004	543-003	02/28/2018	207.00		EXPEDITION DR	MICHOUD BL	SMOKE	SWBNET,
543-005	543-004	02/28/2018	210.00		EXPEDITION DR	INTREPID	SMOKE	SWBNET,
543-006	543-005	02/28/2018	400.00		EXPEDITION DR	INTREPID	SMOKE	SWBNET,
543-007	543-006	02/28/2018	101.00		INTREPID	EXPEDITION DR	SMOKE	SWBNET,
543-008	543-007	02/28/2018	221.00		INTREPID	SAUVOLE DR	SMOKE	SWBNET,
543-010	543-009	02/28/2018	274.00		SAUVOLE DR	EXPLORERS AV	SMOKE	SWBNET,
543-011	543-010	02/28/2018	27.00		EXPLORERS AV	SAUVOLE DR	SMOKE	SWBNET,
543-012	543-006	02/28/2018	250.00		INTREPID	ENDEAVORS CT	SMOKE	SWBNET,
543-013	543-012	02/28/2018	127.00		INTREPID	ENDEAVORS CT	SMOKE	SWBNET,
543-014	543-012	02/28/2018	101.00		ENDEAVORS CT	INTREPID	SMOKE	SWBNET,
543-015	543-014	02/28/2018	309.00		ENDEAVORS CT	INTREPID	SMOKE	SWBNET,
543-016	543-015	03/02/2018	401.00		ENDEAVORS CT	INTREPID	SMOKE	SWBNET,
543-017	543-003	03/11/2018	374.00		MICHOUD BL	EXPEDITION DR	SMOKE	SWBNET,
543-018	543-017	03/01/2018	206.00		MICHOUD BL	ADVENTURE AV	SMOKE	SWBNET,
543-019	543-018	03/01/2018	295.00		MICHOUD BL	ADVENTURE AV	SMOKE	SWBNET,
543-020	543-019	03/01/2018	295.00		MICHOUD BL	ADVENTURE AV	SMOKE	SWBNET,
543-021	543-020	03/01/2018	55.00		MICHOUD BL	ADVENTURE AV	SMOKE	SWBNET,
543-022	543-020	03/01/2018	259.00		MICHOUD BL	ADVENTURE AV	SMOKE	SWBNET,
543-023	543-019	03/01/2018	203.00		ADVENTURE AV	MICHOUD BL	SMOKE	SWBNET,
543-024	543-023	03/01/2018	211.00		ADVENTURE AV	HORIZON DR	SMOKE	SWBNET,
543-025	543-024	03/01/2018	239.00		ADVENTURE AV	HORIZON DR	SMOKE	SWBNET,
543-026	543-025	03/02/2018	242.00		ADVENTURE AV	INTREPID	SMOKE	SWBNET,
543-027	543-026	03/01/2018	101.00		INTREPID	ADVENTURE AV	SMOKE	SWBNET,
543-028	543-027	03/01/2018	252.00		INTREPID	FOUNDERS CT	SMOKE	SWBNET,
543-029	543-028	03/01/2018	119.00		INTREPID	FOUNDERS CT	SMOKE	SWBNET,
543-030	543-028	03/01/2018	401.00		FOUNDERS CT	INTREPID	SMOKE	SWBNET,
543-031	543-030	03/02/2018	399.00		FOUNDERS CT	INTREPID	SMOKE	SWBNET,
543-032	543-026	03/02/2018	297.00		ADVENTURE AV	EXPLORERS AV	SMOKE	SWBNET,
543-033	543-032	03/02/2018	316.00		EXPLORERS AV	ADVENTURE AV	SMOKE	SWBNET,
543-034	543-033	03/02/2018	281.00		EXPLORERS AV	ADVENTURE AV	SMOKE	SWBNET,

<u>STRUCT 1</u>	<u>STRUCT 2</u>	<u>INSP DATE</u>	<u>LENGTH</u>	<u>ADDRESS</u>	<u>STREET</u>	<u>CROSS STREET</u>	<u>ACTIVITY</u>	<u>INSPECTED BY</u>
543-035	543-034	03/02/2018	223.00		EXPLORERS AV	SAUVOLE DR	SMOKE	SWBNET,
543-036	543-035	03/02/2018	264.00		EXPLORERS AV	SAUVOLE DR	SMOKE	SWBNET,
543-037	543-036	03/02/2018	275.00		EXPLORERS AV	SAUVOLE DR	SMOKE	SWBNET,
543-038	543-024	02/22/2018	310.00		HORIZON CT	WAYFARER	SMOKE	SWBNET,
543-039	543-038	02/22/2018	205.00		WAYFARER	HORIZON DR	SMOKE	SWBNET,
543-040	543-038	02/22/2018	155.00		HORIZON CT	S PIERRE CT	SMOKE	SWBNET,
543-041	543-040	02/22/2018	260.00		S PIERRE CT	S PIERRE CT	SMOKE	SWBNET,
543-042	543-041	02/22/2018	240.00		S PIERRE CT	HORIZON DR	SMOKE	SWBNET,
543-044	543-043	02/22/2018	40.00		MICHOUD BL	EXPEDITION DR	SMOKE	SWBNET,
549-002	503-004	02/22/2018	318.00		CHEF MENTEUR HW	INDUSTRIAL PK	SMOKE	SWBNET,
549-004	549-003	02/22/2018	403.00		CHEF MENTEUR HW	INDUSTRIAL PK	SMOKE	SWBNET,
549-005	549-004	02/22/2018	373.00		CHEF MENTEUR HW	INDUSTRIAL PK	SMOKE	SWBNET,
549-006	549-005	02/22/2018	371.00		CHEF MENTEUR HW	INDUSTRIAL PK	SMOKE	SWBNET,
549-007	549-006	02/22/2018	346.00		CHEF MENTEUR HW	INDUSTRIAL PK	SMOKE	SWBNET,
549-008	549-007	02/22/2018	351.00		CHEF MENTEUR HW	INDUSTRIAL PK	SMOKE	SWBNET,
549-009	549-008	02/22/2018	262.00		CHEF MENTEUR HW	INDUSTRIAL PK	SMOKE	SWBNET,
549-010	549-009	02/22/2018	297.00		CHEF MENTEUR HW	INDUSTRIAL PK	SMOKE	SWBNET,
559-001	560-052	02/21/2018	380.00		CHEF MENTEUR HW	SAN REMO RD	SMOKE	SWBNET,
559-002	559-001	02/21/2018	340.00		SAN REMO RD	OLD SPANISH TRAIL	SMOKE	SWBNET,
559-003	559-002	02/21/2018	350.00		SAN REMO RD	OLD SPANISH TRAIL	SMOKE	SWBNET,
559-004	559-003	02/21/2018	350.00		SAN REMO RD	OLD SPANISH TRAIL	SMOKE	SWBNET,
559-005	559-004	02/21/2018	350.00		SAN REMO RD	OLD SPANISH TRAIL	SMOKE	SWBNET,
559-006	559-005	02/21/2018	320.00		SAN REMO RD	OLD SPANISH TRAIL	SMOKE	SWBNET,
559-007	559-001	02/21/2018	268.00		OLD SPANISH TRAIL	SAN TROVASO	SMOKE	SWBNET,
559-008	559-007	02/21/2018	300.00		CHEF MENTEUR HW	SAN TROVASO	SMOKE	SWBNET,
559-009	559-008	02/21/2018	218.00		SAN TROVASO	SAN ROCCO	SMOKE	SWBNET,
559-010	559-009	02/21/2018	220.00		SAN TROVASO	SAN ROCCO	SMOKE	SWBNET,
559-011	559-010	02/21/2018	190.00		SAN ROCCO	SAN GIORGIO	SMOKE	SWBNET,
559-012	559-011	02/21/2018	40.00		SAN GIORGIO	SAN ROCCO	SMOKE	SWBNET,
559-013	559-010	02/21/2018	180.00		SAN ROCCO	TRIESTE	SMOKE	SWBNET,
559-014	559-013	02/21/2018	380.00		TRIESTE	SAN ROCCO	SMOKE	SWBNET,
559-015	559-014	02/21/2018	415.00		TRIESTE	SAN ROCCO	SMOKE	SWBNET,
559-016	559-015	02/21/2018	396.00		TRIESTE	SAN ROCCO	SMOKE	SWBNET,
559-017	559-016	02/21/2018	155.00		TRIESTE	SAN ROCCO	SMOKE	SWBNET,
559-018	559-008	02/21/2018	270.00		OLD SPANISH TRAIL	SAN TROVASO	SMOKE	SWBNET,
559-019	559-018	02/22/2018	270.00		OLD SPANISH TRAIL	VENETIAN	SMOKE	SWBNET,
559-020	559-012	02/27/2018	60.00		SAN GIORGIO	SAN ROCCO	SMOKE	SWBNET,
559-023	559-022	02/27/2018	328.00		SAN GIORGIO	SAN ROCCO	SMOKE	SWBNET,
559-024	559-023	02/27/2018	317.00		SAN GIORGIO	SAN ROCCO	SMOKE	SWBNET,
560-002	560-001	02/22/2018	272.00		OLD SPANISH TRAIL	SAN MARCO RD	SMOKE	SWBNET,
560-003	560-002	02/22/2018	271.00		OLD SPANISH TRAIL	SAN MARCO RD	SMOKE	SWBNET,
560-004	560-003	02/26/2018	274.00		OLD SPANISH TRAIL	SAN MARCO RD	SMOKE	SWBNET,
560-005	560-004	02/26/2018	277.00		OLD SPANISH TRAIL	SAN MARCO RD	SMOKE	SWBNET,

<u>STRUCT 1</u>	<u>STRUCT 2</u>	<u>INSP DATE</u>	<u>LENGTH</u>	<u>ADDRESS</u>	<u>STREET</u>	<u>CROSS STREET</u>	<u>ACTIVITY</u>	<u>INSPECTED BY</u>
560-006	560-005	02/26/2018	450.00		SAN MARCO RD	NAPOLEON AV	SMOKE	SWBNET,
560-007	560-006	02/26/2018	229.00		NAPLES	SAN MARCO RD	SMOKE	SWBNET,
560-008	560-007	02/26/2018	150.00		NAPLES	SAN MARCO RD	SMOKE	SWBNET,
560-009	560-006	02/26/2018	409.00		SAN MARCO RD	NAPOLEON AV	SMOKE	SWBNET,
560-010	560-009	02/26/2018	114.00		NAPLES	SAN MARCO RD	SMOKE	SWBNET,
560-011	560-010	02/26/2018	252.00		NAPLES	SAN MARCO RD	SMOKE	SWBNET,
560-012	560-009	02/26/2018	312.00		SAN MARCO RD	NAPLES	SMOKE	SWBNET,
560-013	560-012	02/26/2018	137.00		SAN MARCO RD	NAPLES	SMOKE	SWBNET,
560-014	560-013	02/26/2018	106.00		SAN MARCO RD	NAPLES	SMOKE	SWBNET,
560-015	560-014	02/26/2018	267.00		SAN MARCO RD	NAPLES	SMOKE	SWBNET,
560-017	560-005	02/26/2018	160.00		OLD SPANISH TRAIL	SAN MARCO RD	SMOKE	SWBNET,
560-018	560-017	02/26/2018	262.00		FORT MACOMB RD	CHEF MENTEUR HW	SMOKE	SWBNET,
560-019	560-018	02/26/2018	376.00		FORT MACOMB RD	VERONESE	SMOKE	SWBNET,
560-020	560-019	03/02/2018	352.00		FORT MACOMB RD	VERONESE	SMOKE	SWBNET,
560-021	560-020	03/05/2018	200.00		VERONESE	FORT MACOMB RD	SMOKE	SWBNET,
560-022	560-021	03/05/2018	300.00		VERONESE	FORT MACOMB RD	SMOKE	SWBNET,
560-023	560-022	03/05/2018	265.00		VERONESE	FORT MACOMB RD	SMOKE	SWBNET,
560-024	560-020	03/05/2018	300.00		FORT MACOMB RD	VERONESE	SMOKE	SWBNET,
560-025	560-024	03/05/2018	238.00		FORT MACOMB RD	BURTON RD	SMOKE	SWBNET,
560-026	560-025	03/05/2018	250.00		FORT MACOMB RD	BURTON RD	SMOKE	SWBNET,
560-027	560-026	03/05/2018	62.00		BURTON RD	SANTA NICOLO RD	SMOKE	SWBNET,
560-028	560-027	03/05/2018	417.00		BURTON RD	SANTA NICOLO RD	SMOKE	SWBNET,
560-029	560-001	03/05/2018	321.00		OLD SPANISH TRAIL	ALBA RD	SMOKE	SWBNET,
560-030	560-029	03/05/2018	339.00		OLD SPANISH TRAIL	ALBA RD	SMOKE	SWBNET,
560-031	560-030	03/05/2018	342.00		OLD SPANISH TRAIL	ALBA RD	SMOKE	SWBNET,
560-032	560-031	03/05/2018	291.00		ALBA RD	LUCRINO RD	SMOKE	SWBNET,
560-033	560-032	03/05/2018	306.00		ALBA RD	W ALBA RD	SMOKE	SWBNET,
560-034	560-033	03/09/2018	315.00		ALBA RD	E ALBA RD	SMOKE	SWBNET,
560-035	560-034	03/05/2018	357.00		E ALBA RD	FRANCESCO RD	SMOKE	SWBNET,
560-036	560-035	03/02/2018	237.00		FRANCESCO RD	E ALBA RD	SMOKE	SWBNET,
560-037	560-036	03/02/2018	243.00		FRANCESCO RD	E ALBA RD	SMOKE	SWBNET,
560-038	560-035	03/02/2018	245.00		FRANCESCO RD	E ALBA RD	SMOKE	SWBNET,
560-039	560-038	03/06/2018	256.00		FRANCESCO RD	E ALBA RD	SMOKE	SWBNET,
560-040	560-034	03/06/2018	260.00		ALBA RD	E ALBA RD	SMOKE	SWBNET,
560-041	560-040	03/06/2018	268.00		ALBA RD	E ALBA RD	SMOKE	SWBNET,
560-042	560-041	03/06/2018	114.00		ALBA RD	E ALBA RD	SMOKE	SWBNET,
560-043	560-042	03/06/2018	118.00		ALBA RD	E ALBA RD	SMOKE	SWBNET,
560-044	560-032	03/06/2018	326.00		LUCRINO RD	W ALBA RD	SMOKE	SWBNET,
560-045	560-044	03/06/2018	57.00		W ALBA RD	LUCRINO RD	SMOKE	SWBNET,
560-046	560-045	03/06/2018	151.00		W ALBA RD	LUCRINO RD	SMOKE	SWBNET,
560-047	560-046	03/06/2018	147.00		W ALBA RD	ALBA RD	SMOKE	SWBNET,
560-048	560-044	03/06/2018	302.00		LUCRINO RD	MURANO RD	SMOKE	SWBNET,
560-049	560-048	03/06/2018	284.00		MURANO RD	OLD SPANISH TRAIL	SMOKE	SWBNET,

<u>STRUCT 1</u>	<u>STRUCT 2</u>	<u>INSP DATE</u>	<u>LENGTH</u>	<u>ADDRESS</u>	<u>STREET</u>	<u>CROSS STREET</u>	<u>ACTIVITY</u>	<u>INSPECTED BY</u>
560-050	560-049	03/06/2018	30.00		OLD SPANISH TRAIL	MURANO RD	SMOKE	SWBNET,
560-051	560-050	03/06/2018	205.00		OLD SPANISH TRAIL	MURANO RD	SMOKE	SWBNET,
560-052	560-049	03/06/2018	184.00		OLD SPANISH TRAIL	MURANO RD	SMOKE	SWBNET,
560-053	560-048	03/06/2018	419.00		MURANO RD	GENOA RD	SMOKE	SWBNET,
560-054	560-053	02/23/2018	158.00		GENOA RD	MURANO RD	SMOKE	SWBNET,
560-055	560-054	02/23/2018	350.00		GENOA RD	MURANO RD	SMOKE	SWBNET,
560-056	560-055	02/23/2018	350.00		GENOA RD	MURANO RD	SMOKE	SWBNET,
560-057	560-056	02/23/2018	347.00		GENOA RD	MURANO RD	SMOKE	SWBNET,
560-058	560-053	02/23/2018	185.00		MURANO RD	GENOA RD	SMOKE	SWBNET,
560-059	560-058	02/23/2018	76.00		MURANO RD	GENOA RD	SMOKE	SWBNET,
560-060	560-059	02/28/2018	333.00		MURANO RD	GENOA RD	SMOKE	SWBNET,
560-061	560-060	02/28/2018	321.00		MURANO RD	GENOA RD	SMOKE	SWBNET,
560-062	560-061	02/28/2018	339.00		MURANO RD	GENOA RD	SMOKE	SWBNET,
560-062	560-063	03/02/2018	174.00		MURANO RD	GENOA RD	SMOKE	SWBNET,
560-063	560-061	03/02/2018	154.00		MURANO RD	GENOA RD	SMOKE	SWBNET,
561-001	560-005	02/28/2018	135.00		SAN MARCO RD	CHEF MENTEUR HW	SMOKE	SWBNET,
561-002	561-001	02/27/2018	335.00		CHEF MENTEUR HW	SAN MARCO RD	SMOKE	SWBNET,
561-003	561-002	02/27/2018	300.00		CHEF MENTEUR HW	SAN MARCO RD	SMOKE	SWBNET,
561-004	561-003	02/27/2018	295.00		CHEF MENTEUR HW	SAN MARCO RD	SMOKE	SWBNET,
561-005	561-001	03/02/2018	135.00		CHEF MENTEUR HW	SAN MARCO RD	SMOKE	SWBNET,
561-006	561-005	02/27/2018	153.00		CHEF MENTEUR HW	SAN MARCO RD	SMOKE	SWBNET,
561-007	561-006	02/27/2018	205.00		CHEF MENTEUR HW	SAN MARCO RD	SMOKE	SWBNET,
Grand Total:			1,077,539.00					

Total Sewer Mains Inspected in 2018 by Board and CSES with duplicates

<u>STRUCT 1</u>	<u>STRUCT 2</u>	<u>INSP DATE</u>	<u>LENGTH</u>	<u>ADDRESS</u>	<u>STREET</u>	<u>CROSS STREET</u>	<u>ACTIVITY</u>	<u>INSPECTED BY</u>
033-032	033-031	12/26/2018	300.00	8111	GREEN	S CARROLLTON AV	SMOKE	SWBNET,
033-033	033-031	12/21/2018	339.00	1601	DUBLIN	BIRCH	SMOKE	SWBNET,
033-034	033-033	12/21/2018	290.00	8123	BIRCH	S CARROLLTON AV	SMOKE	SWBNET,
033-035	033-029	12/26/2018	380.00	8238	COHN	DANTE	SMOKE	SWBNET,
033-036	033-035	12/21/2018	353.00	1800	DANTE	HICKORY	SMOKE	SWBNET,
033-037	033-036	12/21/2018	350.00	1700	DANTE	GREEN	SMOKE	SWBNET,
033-038	033-037	12/26/2018	296.00	8338	GREEN	CAMBRONNE	SMOKE	SWBNET,
033-039	033-037	12/21/2018	336.00	1601	DANTE	BIRCH	SMOKE	SWBNET,
033-040	033-039	12/26/2018	306.00	8209	BIRCH	DUBLIN	SMOKE	SWBNET,
033-041	033-039	12/21/2018	300.00	8335	BIRCH	CAMBRONNE	SMOKE	SWBNET,
033-042	033-039	12/21/2018	34.00	1538	DANTE	BIRCH	SMOKE	SWBNET,
033-043	033-042	12/26/2018	375.00	8200	BIRCH	DUBLIN	SMOKE	SWBNET,
033-044	033-043	12/21/2018	360.00	8100	BIRCH	S CARROLLTON AV	SMOKE	SWBNET,
033-045	033-042	12/21/2018	350.00	8338	BIRCH	CAMBRONNE	SMOKE	SWBNET,
033-046	033-045	12/26/2018	289.00	8428	BIRCH	JOLIET	SMOKE	SWBNET,
033-047	033-035	12/21/2018	350.00	8338	COHN	CAMBRONNE	SMOKE	SWBNET,
033-048	033-036	12/21/2018	350.00	8400	HICKORY	CAMBRONNE	SMOKE	SWBNET,
033-048	033-047	12/26/2018	357.00	1800	CAMBRONNE	HICKORY	SMOKE	SWBNET,
033-049	033-048	12/21/2018	290.00	8436	HICKORY	JOLIET	SMOKE	SWBNET,
033-050	033-048	12/26/2018	349.00	1700	CAMBRONNE	GREEN	SMOKE	SWBNET,
033-051	033-050	12/21/2018	287.00	8436	GREEN	JOLIET	SMOKE	SWBNET,
033-052	033-050	12/21/2018	338.00	1600	CAMBRONNE	BIRCH	SMOKE	SWBNET,
033-053	033-052	12/26/2018	287.00	8425	BIRCH	JOLIET	SMOKE	SWBNET,
033-054	033-047	12/21/2018	350.00	8438	COHN	JOLIET	SMOKE	SWBNET,
033-055	033-054	12/26/2018	355.00	1800	JOLIET	HICKORY	SMOKE	SWBNET,
033-056	033-055	12/26/2018	355.00	1702	JOLIET	GREEN	SMOKE	SWBNET,
033-057	033-056	12/26/2018	335.00	1600	JOLIET	BIRCH	SMOKE	SWBNET,
033-059	034-004	12/26/2018	294.00	1900	DUBLIN	COHN	SMOKE	SWBNET,
033-060	033-030	12/26/2018	300.00	8118	HICKORY	S CARROLLTON AV	SMOKE	SWBNET,
034-001	033-035	12/26/2018	345.00	1940	DANTE	SPRUCE	SMOKE	SWBNET,
034-002	034-001	12/26/2018	347.00	8338	SPRUCE	CAMBRONNE	SMOKE	SWBNET,
034-003	034-002	12/26/2018	295.00	2038	CAMBRONNE	PANOLA	SMOKE	SWBNET,
045-012	045-011	02/27/2018	257.00	1800	BURDETTE	HICKORY	SMOKE	SWBNET,
097-047	097-046	01/16/2018	385.00	4638	WILLOW	UPPERLINE	SMOKE	SWBNET,
097-048	107-035	01/24/2018	155.00	4401	CLARA	NAPOLEON AV	SMOKE	SWBNET,
098-001	099-003	01/16/2018	325.00	3300	JENA	S PRIEUR	SMOKE	SWBNET,
098-002	098-001	01/16/2018	295.00	4401	S PRIEUR	NAPOLEON AV	SMOKE	SWBNET,
098-003	098-001	01/16/2018	350.00	4500 BLK.	S PRIEUR	CADIZ	SMOKE	SWBNET,
098-004	098-003	01/16/2018	187.00	4623	S PRIEUR	UPPERLINE	SMOKE	SWBNET,
098-005	098-003	01/16/2018	270.00	3204	CADIZ	S ROMAN	SMOKE	SWBNET,
098-006	098-001	01/16/2018	325.00	3200	JENA	S ROMAN	SMOKE	SWBNET,

<u>STRUCT 1</u>	<u>STRUCT 2</u>	<u>INSP DATE</u>	<u>LENGTH</u>	<u>ADDRESS</u>	<u>STREET</u>	<u>CROSS STREET</u>	<u>ACTIVITY</u>	<u>INSPECTED BY</u>
098-007	098-006	01/16/2018	295.00	4401	S ROMAN	NAPOLEON AV	SMOKE	SWBNET,
098-008	098-006	01/24/2018	353.00	4500 BLK.	S ROMAN	CADIZ	SMOKE	SWBNET,
098-009	098-008	01/16/2018	230.00	4600 BLK.	S ROMAN	UPPERLINE	SMOKE	SWBNET,
098-010	098-006	01/16/2018	325.00	3100	JENA	S DERBIGNY	SMOKE	SWBNET,
098-011	098-010	01/16/2018	294.00	4401	S DERBIGNY	NAPOLEON AV	SMOKE	SWBNET,
098-012	098-008	01/16/2018	300.00	3100	CADIZ	S DERBIGNY	SMOKE	SWBNET,
098-013	098-010	01/16/2018	353.00	4500 BLK.	S DERBIGNY	CADIZ	SMOKE	SWBNET,
098-013	098-012	01/16/2018	25.00	3100	CADIZ	S DERBIGNY	SMOKE	SWBNET,
098-014	098-013	01/16/2018	275.00	4623	S DERBIGNY	UPPERLINE	SMOKE	SWBNET,
098-015	098-010	01/16/2018	305.00	3000	JENA	S CLAIBORNE AV	SMOKE	SWBNET,
098-016	098-015	01/16/2018	295.00	4401	S CLAIBORNE AV	NAPOLEON AV	SMOKE	SWBNET,
098-017	098-015	01/16/2018	295.00	4535	S CLAIBORNE AV	CADIZ	SMOKE	SWBNET,
098-018	098-013	01/22/2018	305.00	3000	CADIZ	S CLAIBORNE AV	SMOKE	SWBNET,
098-019	098-018	01/22/2018	315.00	4635	S CLAIBORNE AV	UPPERLINE	SMOKE	SWBNET,
098-020	099-011	01/22/2018	340.00	3200	UPPERLINE	S PRIEUR	SMOKE	SWBNET,
098-021	098-020	01/22/2018	350.00	4935	S PRIEUR	ROBERT	SMOKE	SWBNET,
098-022	098-021	01/22/2018	86.00	3100	ROBERT	S PRIEUR	SMOKE	SWBNET,
098-023	098-022	01/22/2018	286.00	5045	S PRIEUR	JEFFERSON AV	SMOKE	SWBNET,
098-024	098-022	01/22/2018	344.00	3000	ROBERT	S DERBIGNY	SMOKE	SWBNET,
098-025	098-024	01/22/2018	331.00	5231	S DERBIGNY	S CLAIBORNE AV	SMOKE	SWBNET,
098-026	098-024	01/22/2018	180.00	2900	ROBERT	S CLAIBORNE AV	SMOKE	SWBNET,
098-027	098-020	01/22/2018	341.00	3100	UPPERLINE	S DERBIGNY	SMOKE	SWBNET,
098-028	098-027	01/22/2018	296.00	4900 BLK.	S DERBIGNY	ROBERT	SMOKE	SWBNET,
098-029	098-027	01/22/2018	201.00	3032	UPPERLINE	S DERBIGNY	SMOKE	SWBNET,
098-030	098-029	01/22/2018	285.00	3000	UPPERLINE	S CLAIBORNE AV	SMOKE	SWBNET,
098-031	098-030	01/22/2018	345.00	4937	S CLAIBORNE AV	ROBERT	SMOKE	SWBNET,
098-032	099-001	01/24/2018	326.00	3300	NAPOLEON AV	S PRIEUR	SMOKE	SWBNET,
098-033	098-032	01/22/2018	327.00	3200	NAPOLEON AV	S ROMAN	SMOKE	SWBNET,
098-034	098-033	01/23/2018	325.00	3100	NAPOLEON AV	S DERBIGNY	SMOKE	SWBNET,
098-035	098-034	01/22/2018	270.00	3000	NAPOLEON AV	S CLAIBORNE AV	SMOKE	SWBNET,
099-002	099-001	01/22/2018	200.00	3400 BLK.	NAPOLEON AV	S GALVEZ	SMOKE	SWBNET,
099-003	099-001	01/24/2018	335.00	4400 BLK.	S JOHNSON	JENA	SMOKE	SWBNET,
099-004	099-003	01/22/2018	237.00	3400 BLK.	JENA	S GALVEZ	SMOKE	SWBNET,
099-005	099-004	01/22/2018	280.00	4400	S GALVEZ	NAPOLEON AV	SMOKE	SWBNET,
099-006	099-042	01/22/2018	283.00	4550	S GALVEZ	CADIZ	SMOKE	SWBNET,
099-008	099-007	01/22/2018	240.00	3400 BLK.	CADIZ	S GALVEZ	SMOKE	SWBNET,
099-009	099-008	01/22/2018	115.00	4612	S GALVEZ	UPPERLINE	SMOKE	SWBNET,
099-010	099-007	01/22/2018	200.00	4621	S JOHNSON	UPPERLINE	SMOKE	SWBNET,
099-011	099-010	01/24/2018	106.00	3300	UPPERLINE	S JOHNSON	SMOKE	SWBNET,
099-012	099-011	01/22/2018	350.00	4933	S JOHNSON	ROBERT	SMOKE	SWBNET,
099-013	099-012	01/22/2018	205.00	3326	ROBERT	S GALVEZ	SMOKE	SWBNET,
099-014	099-012	01/22/2018	85.00	3300	ROBERT	S JOHNSON	SMOKE	SWBNET,
099-015	099-014	01/23/2018	240.00	5027	S JOHNSON	JEFFERSON AV	SMOKE	SWBNET,

<u>STRUCT 1</u>	<u>STRUCT 2</u>	<u>INSP DATE</u>	<u>LENGTH</u>	<u>ADDRESS</u>	<u>STREET</u>	<u>CROSS STREET</u>	<u>ACTIVITY</u>	<u>INSPECTED BY</u>
099-016	099-010	01/23/2018	240.00	3322	UPPERLINE	S GALVEZ	SMOKE	SWBNET,
099-017	099-016	01/23/2018	350.00	4934	S GALVEZ	ROBERT	SMOKE	SWBNET,
099-018	099-017	01/23/2018	87.00	3400	ROBERT	S GALVEZ	SMOKE	SWBNET,
099-019	099-017	01/23/2018	250.00	3429	ROBERT	S MIRO	SMOKE	SWBNET,
099-020	099-016	01/24/2018	340.00	3400 BLK.	UPPERLINE	S MIRO	SMOKE	SWBNET,
099-021	099-020	01/23/2018	290.00	3536	UPPERLINE	S TONTI	SMOKE	SWBNET,
099-022	099-020	01/23/2018	353.00	4939	S MIRO	ROBERT	SMOKE	SWBNET,
099-023	099-022	01/23/2018	340.00	3608	ROBERT	S TONTI	SMOKE	SWBNET,
099-024	099-023	01/23/2018	296.00	4900	S TONTI	UPPERLINE	SMOKE	SWBNET,
099-025	075-023	01/23/2018	70.00	5007	S TONTI	ROBERT	SMOKE	SWBNET,
099-026	099-041	01/24/2018	22.00	3501	JENA	S GALVEZ	SMOKE	SWBNET,
099-027	099-044	01/23/2018	25.00	3504	NAPOLEON AV	S GALVEZ	SMOKE	SWBNET,
099-028	099-027	01/23/2018	265.00	3500 BLK.	NAPOLEON AV	S MIRO	SMOKE	SWBNET,
099-029	099-028	01/23/2018	275.00	3632	NAPOLEON AV	S TONTI	SMOKE	SWBNET,
099-030	099-043	01/23/2018	25.00	3501	CADIZ	S GALVEZ	SMOKE	SWBNET,
099-032	099-026	01/23/2018	265.00	3500 BLK.	JENA	S MIRO	SMOKE	SWBNET,
099-033	099-032	01/23/2018	298.00	4407	S MIRO	NAPOLEON AV	SMOKE	SWBNET,
099-034	099-032	01/23/2018	350.00	4500 BLK.	S MIRO	CADIZ	SMOKE	SWBNET,
099-035	099-034	01/23/2018	270.00	3600 BLK.	CADIZ	S TONTI	SMOKE	SWBNET,
099-036	099-032	01/23/2018	325.00	3600 BLK.	JENA	S TONTI	SMOKE	SWBNET,
099-037	099-036	01/23/2018	295.00	4404	S TONTI	NAPOLEON AV	SMOKE	SWBNET,
099-038	099-036	01/23/2018	350.00	4535	S TONTI	CADIZ	SMOKE	SWBNET,
099-039	099-038	01/23/2018	272.00	3739	CADIZ	S ROCHEBLAVE	SMOKE	SWBNET,
099-040	110-028	01/23/2018	260.00	3706	NAPOLEON AV	S TONTI	SMOKE	SWBNET,
099-041	099-042	01/24/2018	70.00	3400 BLK.	JENA	S GALVEZ	SMOKE	SWBNET,
099-042	099-004	01/24/2018	15.00	3400 BLK.	JENA	S GALVEZ	SMOKE	SWBNET,
099-043	099-041	01/23/2018	349.00	4500 BLK.	S GALVEZ	CADIZ	SMOKE	SWBNET,
099-044	099-041	01/23/2018	335.00	4401	S GALVEZ	NAPOLEON AV	SMOKE	SWBNET,
099-045	099-019	01/24/2018	105.00	5000 BLK.	S MIRO	JEFFERSON AV	SMOKE	SWBNET,
100-001	134-038	01/23/2018	323.00	1933	S RENDON	GEN PERSHING	SMOKE	SWBNET,
100-002	100-001	01/23/2018	358.00	4400	GEN PERSHING	S LOPEZ	SMOKE	SWBNET,
100-003	100-002	01/23/2018	280.00	2000 BLK.	S LOPEZ	FONTAINEBLEAU DR	SMOKE	SWBNET,
100-004	100-003	01/23/2018	10.00	2000 BLK	S LOPEZ	FONTAINEBLEAU DR	SMOKE	SWBNET,
100-005	100-004	01/23/2018	255.00	4419	FONTAINEBLEAU DR	S RENDON	SMOKE	SWBNET,
100-006	100-003	01/24/2018	59.00	4321	FONTAINEBLEAU DR	S LOPEZ	SMOKE	SWBNET,
100-008	100-007	01/24/2018	185.00	4301	FONTAINEBLEAU DR	S SALCEDO	SMOKE	SWBNET,
100-009	100-016	01/24/2018	280.00	2000 BLK.	S SALCEDO	FONTAINEBLEAU DR	SMOKE	SWBNET,
100-010	100-008	01/24/2018	290.00	4201	FONTAINEBLEAU DR	S GAYOSO	SMOKE	SWBNET,
100-011	100-004	01/24/2018	62.00	2101	S LOPEZ	FONTAINEBLEAU DR	SMOKE	SWBNET,
100-012	100-011	01/24/2018	242.00	4424	FONTAINEBLEAU DR	S RENDON	SMOKE	SWBNET,
100-013	100-011	01/24/2018	10.00	2101	S LOPEZ	FONTAINEBLEAU DR	SMOKE	SWBNET,
100-014	100-013	01/24/2018	305.00	2137	S LOPEZ	JENA	SMOKE	SWBNET,
100-015	100-014	01/12/2018	220.00	2225	S LOPEZ	MC KENNA	SMOKE	SWBNET,

<u>STRUCT 1</u>	<u>STRUCT 2</u>	<u>INSP DATE</u>	<u>LENGTH</u>	<u>ADDRESS</u>	<u>STREET</u>	<u>CROSS STREET</u>	<u>ACTIVITY</u>	<u>INSPECTED BY</u>
100-016	100-002	01/12/2018	260.00	4300	GEN PERSHING	S SALCEDO	SMOKE	SWBNET,
100-017	100-016	01/12/2018	335.00	4200	GEN PERSHING	S GAYOSO	SMOKE	SWBNET,
100-018	100-017	01/24/2018	285.00	2000 BLK.	S GAYOSO	FONTAINEBLEAU DR	SMOKE	SWBNET,
100-019	100-018	01/12/2018	10.00	2000 BLK.	S GAYOSO	FONTAINEBLEAU DR	SMOKE	SWBNET,
100-020	100-019	01/12/2018	195.00	4119	FONTAINEBLEAU DR	S DUPRE	SMOKE	SWBNET,
100-021	100-017	01/21/2018	338.00	4100	GEN PERSHING	S DUPRE	SMOKE	SWBNET,
100-022	100-021	01/12/2018	117.00	4001	GEN PERSHING	S BROAD	SMOKE	SWBNET,
100-023	100-021	01/12/2018	250.00	2000 BLK.	S DUPRE	S BROAD	SMOKE	SWBNET,
100-024	100-009	01/12/2018	60.00	2101	S SALCEDO	FONTAINEBLEAU DR	SMOKE	SWBNET,
100-025	100-024	01/16/2018	7.00	2101	S SALCEDO	FONTAINEBLEAU DR	SMOKE	SWBNET,
100-026	100-025	01/16/2018	200.00	4316	FONTAINEBLEAU DR	S LOPEZ	SMOKE	SWBNET,
100-027	100-025	01/16/2018	340.00	4300	S SALCEDO	JENA	SMOKE	SWBNET,
100-028	100-027	01/16/2018	240.00	4325	JENA	S LOPEZ	SMOKE	SWBNET,
100-029	100-028	01/16/2018	282.00	2102	S LOPEZ	FONTAINEBLEAU DR	SMOKE	SWBNET,
100-030	100-044	01/24/2018	10.00	2236	S LOPEZ	MC KENNA	SMOKE	SWBNET,
100-031	100-027	01/16/2018	344.00	2238	S SALCEDO	CADIZ	SMOKE	SWBNET,
100-032	100-031	01/16/2018	145.00	4318	CADIZ	S LOPEZ	SMOKE	SWBNET,
100-033	100-031	01/16/2018	275.00	4200	CADIZ	S GAYOSO	SMOKE	SWBNET,
100-034	100-027	01/16/2018	335.00	4200	JENA	S GAYOSO	SMOKE	SWBNET,
100-035	100-034	01/16/2018	135.00	3839	JENA	S BROAD	SMOKE	SWBNET,
100-036	100-034	01/16/2018	270.00	2236	S GAYOSO	CADIZ	SMOKE	SWBNET,
100-037	100-024	01/16/2018	335.00	4200	FONTAINEBLEAU DR	S GAYOSO	SMOKE	SWBNET,
100-038	100-037	01/24/2018	295.00	2137	S GAYOSO	JENA	SMOKE	SWBNET,
100-039	100-037	01/16/2018	185.00	4100	FONTAINEBLEAU DR	NAPOLEON AV	SMOKE	SWBNET,
100-040	076-025	01/16/2018	125.00	5401	YORK	ROBERT	SMOKE	SWBNET,
100-041	100-040	01/16/2018	200.00	3716	ROBERT	S ROCHEBLAVE	SMOKE	SWBNET,
100-042	110-032	01/16/2018	266.00	4937	S ROCHEBLAVE	ROBERT	SMOKE	SWBNET,
100-043	099-023	01/16/2018	310.00	3633	ROBERT	S ROCHEBLAVE	SMOKE	SWBNET,
100-044	100-028	01/24/2018	270.00	2236	S LOPEZ	MC KENNA	SMOKE	SWBNET,
101-001	102-023	01/22/2018	300.00	500	MILAN	TCHOUPITOULAS	SMOKE	SWBNET,
101-002	101-001	01/22/2018	351.00	4200 BLK	TCHOUPITOULAS	GEN PERSHING	SMOKE	SWBNET,
101-002	102-019	01/22/2018	300.00	500	GEN PERSHING	TCHOUPITOULAS	SMOKE	SWBNET,
101-003	101-002	01/22/2018	335.00	4331	TCHOUPITOULAS	NAPOLEON AV	SMOKE	SWBNET,
101-006	101-001	01/22/2018	270.00	400 BLK.	MILAN	LEAKE AV	SMOKE	SWBNET,
101-008	101-006	01/22/2018	297.00	4101	LEAKE AV	MARENGO	SMOKE	SWBNET,
101-009	101-001	01/22/2018	359.00	4100	TCHOUPITOULAS	MARENGO	SMOKE	SWBNET,
101-009	102-028	01/22/2018	298.00	500	MARENGO	TCHOUPITOULAS	SMOKE	SWBNET,
101-010	101-009	01/22/2018	251.00	404	MARENGO	LEAKE AV	SMOKE	SWBNET,
101-011	101-010	01/22/2018	305.00	4001	LEAKE AV	CONSTANTINOPL	SMOKE	SWBNET,
101-012	101-009	01/24/2018	361.00	4000	TCHOUPITOULAS	CONSTANTINOPL	SMOKE	SWBNET,
101-013	101-012	01/22/2018	190.00	400 BLK.	CONSTANTINOPL	LEAKE AV	SMOKE	SWBNET,
101-014	102-051	01/22/2018	295.00	500	GEN TAYLOR	TCHOUPITOULAS	SMOKE	SWBNET,
101-015	101-020	01/22/2018	210.00	3950	TCHOUPITOULAS	AUSTERLITZ	SMOKE	SWBNET,

<u>STRUCT 1</u>	<u>STRUCT 2</u>	<u>INSP DATE</u>	<u>LENGTH</u>	<u>ADDRESS</u>	<u>STREET</u>	<u>CROSS STREET</u>	<u>ACTIVITY</u>	<u>INSPECTED BY</u>
101-015	102-052	01/22/2018	295.00	500	AUSTERLITZ	TCHOUPITOULAS	SMOKE	SWBNET,
101-017	101-015	01/22/2018	25.00	400 BLK.	AUSTERLITZ	TCHOUPITOULAS	SMOKE	SWBNET,
101-019	101-018	01/22/2018	300.00	3991	S FRONT	CONSTANTINOPL	SMOKE	SWBNET,
101-020	101-014	01/24/2018	210.00	3923	TCHOUPITOULAS	AUSTERLITZ	SMOKE	SWBNET,
101-021	101-003	01/22/2018	15.00	4337	TCHOUPITOULAS	NAPOLEON AV	SMOKE	SWBNET,
101-022	101-021	01/22/2018	22.00	400 BLK.	NAPOLEON AV	TCHOUPITOULAS	SMOKE	SWBNET,
102-001	103-025	01/22/2018	362.00	900	MILAN	MAGAZINE	SMOKE	SWBNET,
102-002	102-001	01/22/2018	350.00	4238	MAGAZINE	GEN PERSHING	SMOKE	SWBNET,
102-003	102-002	01/23/2018	295.00	808	GEN PERSHING	CONSTANCE	SMOKE	SWBNET,
102-004	102-002	01/22/2018	350.00	4334	MAGAZINE	NAPOLEON AV	SMOKE	SWBNET,
102-005	102-004	01/23/2018	305.00	803	NAPOLEON AV	CONSTANCE	SMOKE	SWBNET,
102-006	102-001	01/23/2018	295.00	4102	MAGAZINE	MARENGO	SMOKE	SWBNET,
102-007	102-001	01/23/2018	341.00	801	MILAN	CONSTANCE	SMOKE	SWBNET,
102-008	102-007	01/23/2018	353.00	4200 BLK.	CONSTANCE	GEN PERSHING	SMOKE	SWBNET,
102-009	102-008	01/23/2018	293.00	4327	CONSTANCE	NAPOLEON AV	SMOKE	SWBNET,
102-010	102-007	01/23/2018	360.00	4101	CONSTANCE	MARENGO	SMOKE	SWBNET,
102-011	102-010	01/23/2018	305.00	4001	CONSTANCE	CONSTANTINOPL	SMOKE	SWBNET,
102-012	102-007	01/23/2018	35.00	738	MILAN	CONSTANCE	SMOKE	SWBNET,
102-013	102-012	01/23/2018	350.00	4200 BLK.	CONSTANCE	GEN PERSHING	SMOKE	SWBNET,
102-014	102-013	01/23/2018	345.00	4336	CONSTANCE	NAPOLEON AV	SMOKE	SWBNET,
102-015	102-014	01/23/2018	290.00	705	NAPOLEON AV	LAUREL	SMOKE	SWBNET,
102-016	102-013	01/23/2018	350.00	700	GEN PERSHING	LAUREL	SMOKE	SWBNET,
102-017	102-016	01/24/2018	320.00	4300 BLK.	LAUREL	NAPOLEON AV	SMOKE	SWBNET,
102-018	102-017	01/23/2018	238.00	605	NAPOLEON AV	ANNUNCIATION	SMOKE	SWBNET,
102-019	102-016	01/23/2018	294.00	600	GEN PERSHING	ANNUNCIATION	SMOKE	SWBNET,
102-019	102-023	01/23/2018	350.00	4200 BLK.	ANNUNCIATION	GEN PERSHING	SMOKE	SWBNET,
102-020	102-019	01/23/2018	350.00	4335	ANNUNCIATION	NAPOLEON AV	SMOKE	SWBNET,
102-021	102-020	01/23/2018	230.00	501	NAPOLEON AV	TCHOUPITOULAS	SMOKE	SWBNET,
102-022	102-012	01/23/2018	352.00	700	MILAN	LAUREL	SMOKE	SWBNET,
102-023	102-022	01/23/2018	290.00	600	MILAN	ANNUNCIATION	SMOKE	SWBNET,
102-024	102-012	01/23/2018	364.00	4100	CONSTANCE	MARENGO	SMOKE	SWBNET,
102-025	102-024	01/24/2018	357.00	4000	CONSTANCE	CONSTANTINOPL	SMOKE	SWBNET,
102-026	102-025	01/23/2018	293.00	706	CONSTANTINOPL	LAUREL	SMOKE	SWBNET,
102-027	102-022	01/24/2018	365.00	4100	LAUREL	MARENGO	SMOKE	SWBNET,
102-027	102-024	01/24/2018	353.00	700	MARENGO	LAUREL	SMOKE	SWBNET,
102-028	102-023	01/24/2018	360.00	4101	ANNUNCIATION	MARENGO	SMOKE	SWBNET,
102-028	102-027	01/24/2018	295.00	600	MARENGO	ANNUNCIATION	SMOKE	SWBNET,
102-029	102-027	01/24/2018	281.00	4006	LAUREL	CONSTANTINOPL	SMOKE	SWBNET,
102-029	102-030	01/24/2018	78.00	4006	LAUREL	CONSTANTINOPL	SMOKE	SWBNET,
102-030	102-050	01/24/2018	352.00	3970	LAUREL	CONSTANTINOPL	SMOKE	SWBNET,
102-031	102-030	01/24/2018	234.00	604	CONSTANTINOPL	ANNUNCIATION	SMOKE	SWBNET,
102-032	102-028	01/24/2018	344.00	4001	ANNUNCIATION	CONSTANTINOPL	SMOKE	SWBNET,
102-033	102-032	01/24/2018	20.00	4001	ANNUNCIATION	CONSTANTINOPL	SMOKE	SWBNET,

<u>STRUCT 1</u>	<u>STRUCT 2</u>	<u>INSP DATE</u>	<u>LENGTH</u>	<u>ADDRESS</u>	<u>STREET</u>	<u>CROSS STREET</u>	<u>ACTIVITY</u>	<u>INSPECTED BY</u>
102-034	102-033	01/24/2018	160.00	511	CONSTANTINOPL	TCHOUPITOULAS	SMOKE	SWBNET,
102-035	103-027	01/24/2018	360.00	900	MARENGO	MAGAZINE	SMOKE	SWBNET,
102-036	102-035	01/24/2018	306.00	4002	MAGAZINE	CONSTANTINOPL	SMOKE	SWBNET,
102-037	102-035	01/24/2018	305.00	805	MARENGO	CONSTANCE	SMOKE	SWBNET,
102-038	103-045	01/24/2018	362.00	900	GEN TAYLOR	MAGAZINE	SMOKE	SWBNET,
102-039	102-038	01/16/2018	246.00	3921	MAGAZINE	AUSTERLITZ	SMOKE	SWBNET,
102-039	103-046	01/24/2018	363.00	900	AUSTERLITZ	MAGAZINE	SMOKE	SWBNET,
102-040	102-039	01/16/2018	350.00	3963	MAGAZINE	CONSTANTINOPL	SMOKE	SWBNET,
102-041	102-040	01/16/2018	305.00	803	CONSTANTINOPL	CONSTANCE	SMOKE	SWBNET,
102-042	102-039	01/16/2018	305.00	804	AUSTERLITZ	CONSTANCE	SMOKE	SWBNET,
102-043	102-038	01/16/2018	350.00	800	GEN TAYLOR	CONSTANCE	SMOKE	SWBNET,
102-044	102-043	01/16/2018	295.00	3933	CONSTANCE	AUSTERLITZ	SMOKE	SWBNET,
102-045	102-044	01/24/2018	274.00	3965	CONSTANCE	CONSTANTINOPL	SMOKE	SWBNET,
102-046	102-043	01/16/2018	40.00	740	GEN TAYLOR	CONSTANCE	SMOKE	SWBNET,
102-047	102-046	01/16/2018	300.00	3934	CONSTANCE	AUSTERLITZ	SMOKE	SWBNET,
102-048	102-047	01/16/2018	290.00	3970	CONSTANCE	CONSTANTINOPL	SMOKE	SWBNET,
102-049	102-046	01/16/2018	360.00	700	GEN TAYLOR	LAUREL	SMOKE	SWBNET,
102-050	102-049	01/16/2018	350.00	3934	LAUREL	AUSTERLITZ	SMOKE	SWBNET,
102-051	102-049	01/16/2018	300.00	600	GEN TAYLOR	ANNUNCIATION	SMOKE	SWBNET,
102-052	102-050	01/16/2018	293.00	600	AUSTERLITZ	ANNUNCIATION	SMOKE	SWBNET,
102-052	102-051	01/16/2018	394.00	3947	ANNUNCIATION	AUSTERLITZ	SMOKE	SWBNET,
103-001	104-056	01/22/2018	249.00	1400	MILAN	PRYTANIA	SMOKE	SWBNET,
103-002	103-001	01/22/2018	350.00	4200 BLK.	PRYTANIA	GEN PERSHING	SMOKE	SWBNET,
103-002	104-059	01/22/2018	250.00	1400	GEN PERSHING	PRYTANIA	SMOKE	SWBNET,
103-003	103-002	01/22/2018	351.00	4335	PRYTANIA	NAPOLEON AV	SMOKE	SWBNET,
103-004	103-003	01/22/2018	160.00	1303	NAPOLEON AV	PERRIER	SMOKE	SWBNET,
103-005	103-001	01/22/2018	355.00	4100	PRYTANIA	MARENGO	SMOKE	SWBNET,
103-006	103-005	01/22/2018	285.00	4006	PRYTANIA	CONSTANTINOPL	SMOKE	SWBNET,
103-007	103-001	01/22/2018	241.00	1300	MILAN	PERRIER	SMOKE	SWBNET,
103-008	103-002	01/22/2018	240.00	1300	GEN PERSHING	PERRIER	SMOKE	SWBNET,
103-008	103-007	01/22/2018	350.00	4200 BLK.	PERRIER	GEN PERSHING	SMOKE	SWBNET,
103-009	103-008	01/20/2018	350.00	4339	PERRIER	NAPOLEON AV	SMOKE	SWBNET,
103-010	103-009	01/22/2018	180.00	1201	NAPOLEON AV	COLISEUM	SMOKE	SWBNET,
103-011	103-005	01/22/2018	240.00	1300	MARENGO	PERRIER	SMOKE	SWBNET,
103-012	103-011	01/22/2018	285.00	4000	PERRIER	CONSTANTINOPL	SMOKE	SWBNET,
103-013	103-007	01/22/2018	254.00	1200	MILAN	COLISEUM	SMOKE	SWBNET,
103-014	103-008	01/22/2018	255.00	1200	GEN PERSHING	COLISEUM	SMOKE	SWBNET,
103-014	103-013	01/24/2018	348.00	4200 BLK.	COLISEUM	GEN PERSHING	SMOKE	SWBNET,
103-015	103-014	01/22/2018	350.00	4335	COLISEUM	NAPOLEON AV	SMOKE	SWBNET,
103-016	103-015	01/22/2018	225.00	1101	NAPOLEON AV	CHESTNUT	SMOKE	SWBNET,
103-017	103-011	01/22/2018	250.00	1200	MARENGO	COLISEUM	SMOKE	SWBNET,
103-017	103-013	01/22/2018	360.00	4100	COLISEUM	MARENGO	SMOKE	SWBNET,
103-018	103-017	01/22/2018	283.00	4012	COLISEUM	CONSTANTINOPL	SMOKE	SWBNET,

<u>STRUCT 1</u>	<u>STRUCT 2</u>	<u>INSP DATE</u>	<u>LENGTH</u>	<u>ADDRESS</u>	<u>STREET</u>	<u>CROSS STREET</u>	<u>ACTIVITY</u>	<u>INSPECTED BY</u>
103-019	103-013	01/22/2018	295.00	1100	MILAN	CHESTNUT	SMOKE	SWBNET,
103-020	103-014	01/22/2018	300.00	1100	GEN PERSHING	CHESTNUT	SMOKE	SWBNET,
103-020	103-019	01/24/2018	348.00	4200 BLK.	CHESTNUT	GEN PERSHING	SMOKE	SWBNET,
103-021	103-020	01/22/2018	350.00	4300 BLK.	CHESTNUT	NAPOLEON AV	SMOKE	SWBNET,
103-022	103-020	01/24/2018	275.00	1011	GEN PERSHING	CAMP	SMOKE	SWBNET,
103-023	103-017	01/23/2018	300.00	1100	MARENGO	CHESTNUT	SMOKE	SWBNET,
103-023	103-019	01/23/2018	355.00	4100 BLK.	CHESTNUT	MARENGO	SMOKE	SWBNET,
103-024	103-023	01/23/2018	290.00	4008	CHESTNUT	CONSTANTINOPLE	SMOKE	SWBNET,
103-025	103-019	01/23/2018	380.00	1000	MILAN	CAMP	SMOKE	SWBNET,
103-026	103-025	01/23/2018	350.00	4200 BLK.	CAMP	GEN PERSHING	SMOKE	SWBNET,
103-027	103-023	01/23/2018	383.00	1000	MARENGO	CAMP	SMOKE	SWBNET,
103-027	103-025	01/23/2018	355.00	4100	CAMP	MARENGO	SMOKE	SWBNET,
103-028	103-027	01/23/2018	290.00	4004	CAMP	CONSTANTINOPLE	SMOKE	SWBNET,
103-029	104-018	01/23/2018	249.00	1400	GEN TAYLOR	PRYTANIA	SMOKE	SWBNET,
103-030	103-029	01/23/2018	395.00	3900 BLK.	PRYTANIA	CONSTANTINOPLE	SMOKE	SWBNET,
103-031	103-030	01/23/2018	185.00	1302	CONSTANTINOPLE	PERRIER	SMOKE	SWBNET,
103-032	103-029	01/23/2018	241.00	1300	GEN TAYLOR	PERRIER	SMOKE	SWBNET,
103-033	103-032	01/23/2018	75.00	3900	PERRIER	AUSTERLITZ	SMOKE	SWBNET,
103-034	103-033	01/23/2018	350.00	3900 BLK.	PERRIER	CONSTANTINOPLE	SMOKE	SWBNET,
103-035	103-034	01/23/2018	180.00	1207	CONSTANTINOPLE	COLISEUM	SMOKE	SWBNET,
103-036	103-033	01/23/2018	250.00	1200	AUSTERLITZ	COLISEUM	SMOKE	SWBNET,
103-037	103-036	01/23/2018	350.00	3900 BLK.	COLISEUM	CONSTANTINOPLE	SMOKE	SWBNET,
103-038	103-037	01/23/2018	240.00	1104	CONSTANTINOPLE	CHESTNUT	SMOKE	SWBNET,
103-039	103-036	01/23/2018	240.00	1103	AUSTERLITZ	CHESTNUT	SMOKE	SWBNET,
103-040	103-032	01/23/2018	260.00	1200	GEN TAYLOR	COLISEUM	SMOKE	SWBNET,
103-041	103-040	01/23/2018	302.00	1100	GEN TAYLOR	CHESTNUT	SMOKE	SWBNET,
103-042	103-041	01/23/2018	145.00	3900	CHESTNUT	AUSTERLITZ	SMOKE	SWBNET,
103-043	103-042	01/23/2018	350.00	3900 BLK.	CHESTNUT	CONSTANTINOPLE	SMOKE	SWBNET,
103-044	103-043	01/23/2018	290.00	1006	CONSTANTINOPLE	CAMP	SMOKE	SWBNET,
103-045	103-041	01/23/2018	384.00	1000	GEN TAYLOR	CAMP	SMOKE	SWBNET,
103-046	103-042	01/23/2018	380.00	1000	AUSTERLITZ	CAMP	SMOKE	SWBNET,
103-046	103-045	01/23/2018	200.00	3914	CAMP	AUSTERLITZ	SMOKE	SWBNET,
103-047	103-046	01/24/2018	355.00	3900 BLK.	CAMP	CONSTANTINOPLE	SMOKE	SWBNET,
103-048	103-047	01/24/2018	270.00	910	CONSTANTINOPLE	MAGAZINE	SMOKE	SWBNET,
104-001	105-010	01/24/2018	353.00	1800	GEN TAYLOR	BARONNE	SMOKE	SWBNET,
104-002	104-001	01/24/2018	225.00	3919	BARONNE	CONSTANTINOPLE	SMOKE	SWBNET,
104-003	104-002	01/24/2018	290.00	4032	BARONNE	MARENGO	SMOKE	SWBNET,
104-004	104-001	01/24/2018	375.00	1700	GEN TAYLOR	CARONDELET	SMOKE	SWBNET,
104-005	104-004	01/24/2018	272.00	3900 BLK.	CARONDELET	CONSTANTINOPLE	SMOKE	SWBNET,
104-006	104-005	01/24/2018	313.00	1735	CONSTANTINOPLE	BARONNE	SMOKE	SWBNET,
104-007	104-005	01/24/2018	275.00	4030	CARONDELET	MARENGO	SMOKE	SWBNET,
104-008	104-005	01/24/2018	340.00	1600	CONSTANTINOPLE	ST CHARLES AV	SMOKE	SWBNET,
104-009	104-008	01/24/2018	280.00	4035	ST CHARLES AV	MARENGO	SMOKE	SWBNET,

<u>STRUCT 1</u>	<u>STRUCT 2</u>	<u>INSP DATE</u>	<u>LENGTH</u>	<u>ADDRESS</u>	<u>STREET</u>	<u>CROSS STREET</u>	<u>ACTIVITY</u>	<u>INSPECTED BY</u>
104-010	104-004	01/24/2018	344.00	1600	GEN TAYLOR	ST CHARLES AV	SMOKE	SWBNET,
104-011	104-010	01/24/2018	236.00	3931	ST CHARLES AV	CONSTANTINOPL	SMOKE	SWBNET,
104-012	104-010	01/24/2018	90.00	1500 BLK.	GEN TAYLOR	ST CHARLES AV	SMOKE	SWBNET,
104-013	104-012	01/24/2018	330.00	1500 BLK.	ST CHARLES AV	CONSTANTINOPL	SMOKE	SWBNET,
104-014	104-013	01/24/2018	270.00	4036	ST CHARLES AV	MARENGO	SMOKE	SWBNET,
104-015	104-013	01/24/2018	155.00	1511	CONSTANTINOPL	PITT	SMOKE	SWBNET,
104-016	104-012	01/24/2018	219.00	1500	GEN TAYLOR	PITT	SMOKE	SWBNET,
104-017	104-016	01/24/2018	138.00	3912	PITT	CONSTANTINOPL	SMOKE	SWBNET,
104-018	104-016	01/14/2018	37.00	1422	GEN TAYLOR	PITT	SMOKE	SWBNET,
104-019	104-018	01/24/2018	360.00	3900 BLK.	PITT	CONSTANTINOPL	SMOKE	SWBNET,
104-020	104-019	01/24/2018	165.00	1405	CONSTANTINOPL	PRYTANIA	SMOKE	SWBNET,
104-021	105-035	01/24/2018	350.00	1800	MILAN	BARONNE	SMOKE	SWBNET,
104-022	104-021	01/24/2018	335.00	4200 BLK.	BARONNE	GEN PERSHING	SMOKE	SWBNET,
104-023	104-022	01/24/2018	275.00	1705	GEN PERSHING	CARONDELET	SMOKE	SWBNET,
104-024	104-022	04/10/2018	35.00	4300	BARONNE	GEN PERSHING	SMOKE	SWBNET,
104-025	104-024	04/10/2018	265.00	1706	GEN PERSHING	CARONDELET	SMOKE	SWBNET,
104-026	104-024	04/10/2018	324.00	4300 BLK.	BARONNE	NAPOLEON AV	SMOKE	SWBNET,
104-027	104-026	04/10/2018	265.00	1705	NAPOLEON AV	CARONDELET	SMOKE	SWBNET,
104-028	104-021	04/10/2018	355.00	4100	BARONNE	MARENGO	SMOKE	SWBNET,
104-029	104-028	04/10/2018	285.00	1705	MARENGO	CARONDELET	SMOKE	SWBNET,
104-030	104-021	04/10/2018	359.00	1700	MILAN	CARONDELET	SMOKE	SWBNET,
104-031	104-030	04/10/2018	355.00	4100	CARONDELET	MARENGO	SMOKE	SWBNET,
104-032	104-031	04/10/2018	260.00	1600	MARENGO	ST CHARLES AV	SMOKE	SWBNET,
104-033	104-030	04/10/2018	333.00	4200 BLK.	CARONDELET	GEN PERSHING	SMOKE	SWBNET,
104-034	104-033	04/10/2018	275.00	1611	GEN PERSHING	ST CHARLES AV	SMOKE	SWBNET,
104-035	104-033	04/10/2018	38.00	4300	CARONDELET	GEN PERSHING	SMOKE	SWBNET,
104-036	104-035	04/10/2018	230.00	1600 BLK.	GEN PERSHING	ST CHARLES AV	SMOKE	SWBNET,
104-037	104-035	04/10/2018	325.00	4300 BLK.	CARONDELET	NAPOLEON AV	SMOKE	SWBNET,
104-038	104-037	04/10/2018	270.00	1601	NAPOLEON AV	ST CHARLES AV	SMOKE	SWBNET,
104-039	104-030	04/11/2018	344.00	1601	MILAN	ST CHARLES AV	SMOKE	SWBNET,
104-040	104-039	04/17/2018	240.00	4111	ST CHARLES AV	PALM TERRACE	SMOKE	SWBNET,
104-041	104-039	04/11/2018	370.00	4200 BLK.	ST CHARLES AV	GEN PERSHING	SMOKE	SWBNET,
104-042	104-041	04/11/2018	300.00	4339	ST CHARLES AV	NAPOLEON AV	SMOKE	SWBNET,
104-043	104-039	04/11/2018	84.00	1500 BLK.	MILAN	ST CHARLES AV	SMOKE	SWBNET,
104-044	104-043	04/11/2018	356.00	4100	ST CHARLES AV	MARENGO	SMOKE	SWBNET,
104-045	104-044	04/11/2018	215.00	1500	MARENGO	PITT	SMOKE	SWBNET,
104-046	104-045	04/11/2018	281.00	4017	PITT	CONSTANTINOPL	SMOKE	SWBNET,
104-047	104-043	04/11/2018	350.00	4200 BLK.	ST CHARLES AV	GEN PERSHING	SMOKE	SWBNET,
104-048	104-047	04/17/2018	170.00	1510	GEN PERSHING	PITT	SMOKE	SWBNET,
104-049	104-047	04/11/2018	27.00	4300	ST CHARLES AV	GEN PERSHING	SMOKE	SWBNET,
104-051	104-050	04/11/2018	165.00	1507	NAPOLEON AV	PITT	SMOKE	SWBNET,
104-052	104-043	04/11/2018	218.00	1500	MILAN	PITT	SMOKE	SWBNET,
104-053	104-052	04/11/2018	300.00	4101	PITT	MARENGO	SMOKE	SWBNET,

<u>STRUCT 1</u>	<u>STRUCT 2</u>	<u>INSP DATE</u>	<u>LENGTH</u>	<u>ADDRESS</u>	<u>STREET</u>	<u>CROSS STREET</u>	<u>ACTIVITY</u>	<u>INSPECTED BY</u>
104-054	104-052	04/11/2018	353.00	4200 BLK.	PITT	GEN PERSHING	SMOKE	SWBNET,
104-055	104-054	04/11/2018	285.00	4339	PITT	NAPOLEON AV	SMOKE	SWBNET,
104-056	104-052	04/17/2018	35.00	1426	MILAN	PITT	SMOKE	SWBNET,
104-057	104-056	04/11/2018	360.00	4100	PITT	MARENGO	SMOKE	SWBNET,
104-058	104-057	04/11/2018	260.00	4016	PITT	CONSTANTINOPLE	SMOKE	SWBNET,
104-059	104-056	04/11/2018	353.00	4200 BLK.	PITT	GEN PERSHING	SMOKE	SWBNET,
104-060	104-059	04/12/2018	330.00	4338	PITT	NAPOLEON AV	SMOKE	SWBNET,
104-061	104-060	04/12/2018	170.00	1405	NAPOLEON AV	PRYTANIA	SMOKE	SWBNET,
104-062	105-008	04/12/2018	292.00	1808	CONSTANTINOPLE	BARONNE	SMOKE	SWBNET,
104-063	105-009	04/17/2018	260.00	1810	MARENGO	BARONNE	SMOKE	SWBNET,
104-064	105-037	04/12/2018	275.00	1803	GEN PERSHING	BARONNE	SMOKE	SWBNET,
104-065	105-038	04/17/2018	268.00	1802	GEN PERSHING	BARONNE	SMOKE	SWBNET,
104-066	105-039	04/17/2018	273.00	1809	NAPOLEON AV	BARONNE	SMOKE	SWBNET,
105-001	106-026	04/12/2018	335.00	2200	GEN TAYLOR	LOYOLA AV	SMOKE	SWBNET,
105-002	105-001	04/17/2018	329.00	4000 BLK.	LOYOLA AV	MARENGO	SMOKE	SWBNET,
105-003	105-001	04/12/2018	355.00	2100	GEN TAYLOR	S SARATOGA	SMOKE	SWBNET,
105-004	105-003	04/12/2018	370.00	4000 BLK.	S SARATOGA	MARENGO	SMOKE	SWBNET,
105-005	105-003	04/12/2018	355.00	2000	GEN TAYLOR	DANNEEL	SMOKE	SWBNET,
105-006	105-005	04/12/2018	130.00	3900 BLK.	DANNEEL	CONSTANTINOPLE	SMOKE	SWBNET,
105-007	105-006	04/12/2018	289.00	4030	DANNEEL	MARENGO	SMOKE	SWBNET,
105-008	105-006	04/12/2018	355.00	1900	CONSTANTINOPLE	DRYADES	SMOKE	SWBNET,
105-009	105-008	04/12/2018	360.00	4000 BLK.	DRYADES	MARENGO	SMOKE	SWBNET,
105-010	105-005	04/12/2018	365.00	1900	GEN TAYLOR	DRYADES	SMOKE	SWBNET,
105-011	105-010	04/12/2018	125.00	3919	DRYADES	CONSTANTINOPLE	SMOKE	SWBNET,
105-012	106-044	04/12/2018	330.00	2200	MARENGO	LOYOLA AV	SMOKE	SWBNET,
105-013	105-012	04/12/2018	352.00	2100	MARENGO	S SARATOGA	SMOKE	SWBNET,
105-014	105-013	04/12/2018	359.00	2000	MARENGO	DANNEEL	SMOKE	SWBNET,
105-015	105-014	04/12/2018	280.00	1905	MARENGO	DRYADES	SMOKE	SWBNET,
105-016	106-020	04/13/2018	330.00	2200	MILAN	LOYOLA AV	SMOKE	SWBNET,
105-017	105-016	04/13/2018	291.00	4200 BLK.	LOYOLA AV	GEN PERSHING	SMOKE	SWBNET,
105-018	105-016	04/18/2018	295.00	4105	LOYOLA AV	MARENGO	SMOKE	SWBNET,
105-019	105-016	04/13/2018	353.00	2100	MILAN	S SARATOGA	SMOKE	SWBNET,
105-020	105-019	04/13/2018	317.00	4105	S SARATOGA	MARENGO	SMOKE	SWBNET,
105-021	105-019	04/13/2018	331.00	4200 BLK.	S SARATOGA	GEN PERSHING	SMOKE	SWBNET,
105-022	105-021	04/15/2018	275.00	2005	GEN PERSHING	DANNEEL	SMOKE	SWBNET,
105-023	105-021	04/13/2018	41.00	4300	S SARATOGA	GEN PERSHING	SMOKE	SWBNET,
105-024	105-023	04/13/2018	280.00	2008	GEN PERSHING	DANNEEL	SMOKE	SWBNET,
105-025	105-023	04/13/2018	320.00	4300 BLK.	S SARATOGA	NAPOLEON AV	SMOKE	SWBNET,
105-026	105-025	04/13/2018	280.00	2003	NAPOLEON AV	DANNEEL	SMOKE	SWBNET,
105-027	105-019	04/13/2018	357.00	2000	MILAN	DANNEEL	SMOKE	SWBNET,
105-028	105-027	04/13/2018	330.00	4200 BLK.	DANNEEL	GEN PERSHING	SMOKE	SWBNET,
105-029	105-028	04/13/2018	260.00	1907	GEN PERSHING	DRYADES	SMOKE	SWBNET,
105-030	105-027	04/13/2018	310.00	4005	DANNEEL	MARENGO	SMOKE	SWBNET,

<u>STRUCT 1</u>	<u>STRUCT 2</u>	<u>INSP DATE</u>	<u>LENGTH</u>	<u>ADDRESS</u>	<u>STREET</u>	<u>CROSS STREET</u>	<u>ACTIVITY</u>	<u>INSPECTED BY</u>
105-031	105-028	04/16/2018	40.00	4300	DANNEEL	GEN PERSHING	SMOKE	SWBNET,
105-032	105-031	04/15/2018	325.00	4300 BLK.	DANNEEL	NAPOLEON AV	SMOKE	SWBNET,
105-033	105-032	04/16/2018	260.00	1909	NAPOLEON AV	DRYADES	SMOKE	SWBNET,
105-034	105-031	04/16/2018	290.00	1902	GEN PERSHING	DRYADES	SMOKE	SWBNET,
105-035	105-027	04/17/2018	357.00	1900	MILAN	DRYADES	SMOKE	SWBNET,
105-036	105-035	04/16/2018	295.00	4114	DRYADES	MARENGO	SMOKE	SWBNET,
105-037	105-035	04/16/2018	330.00	4200 BLK.	DRYADES	GEN PERSHING	SMOKE	SWBNET,
105-038	105-037	04/16/2018	40.00	4300	DRYADES	GEN PERSHING	SMOKE	SWBNET,
105-039	105-038	04/16/2018	325.00	4326	DRYADES	NAPOLEON AV	SMOKE	SWBNET,
105-040	106-022	04/16/2018	330.00	2201	GEN PERSHING	LOYOLA AV	SMOKE	SWBNET,
105-041	105-040	04/16/2018	265.00	2109	GEN PERSHING	S SARATOGA	SMOKE	SWBNET,
105-042	106-023	04/16/2018	330.00	2200	GEN PERSHING	LOYOLA AV	SMOKE	SWBNET,
105-043	105-042	04/17/2018	233.00	4327	LOYOLA AV	NAPOLEON AV	SMOKE	SWBNET,
105-044	105-042	04/16/2018	270.00	2104	GEN PERSHING	S SARATOGA	SMOKE	SWBNET,
105-045	106-024	04/17/2018	255.00	2203	NAPOLEON AV	LOYOLA AV	SMOKE	SWBNET,
106-001	107-002	04/17/2018	337.00	2600	MARENGO	S ROBERTSON	SMOKE	SWBNET,
106-002	106-001	04/17/2018	210.00	4001	S ROBERTSON	GEN TAYLOR	SMOKE	SWBNET,
106-003	106-002	04/09/2018	290.00	2639	GEN TAYLOR	MAGNOLIA	SMOKE	SWBNET,
106-004	106-002	04/09/2018	290.00	2508	GEN TAYLOR	FRERET	SMOKE	SWBNET,
106-005	106-001	04/09/2018	355.00	4100 BLK.	S ROBERTSON	MILAN	SMOKE	SWBNET,
106-006	106-005	04/09/2018	270.00	2511	MILAN	FRERET	SMOKE	SWBNET,
106-007	106-001	04/09/2018	346.00	2500	MARENGO	FRERET	SMOKE	SWBNET,
106-008	106-007	04/09/2018	355.00	4100 BLK.	FRERET	MILAN	SMOKE	SWBNET,
106-009	106-008	04/09/2018	295.00	2406	MILAN	LASALLE	SMOKE	SWBNET,
106-010	106-007	04/09/2018	257.00	4000	FRERET	GEN TAYLOR	SMOKE	SWBNET,
106-011	106-010	04/09/2018	33.00	3800 BLK.	FRERET	GEN TAYLOR	SMOKE	SWBNET,
106-012	106-010	04/09/2018	290.00	2406	GEN TAYLOR	LASALLE	SMOKE	SWBNET,
106-013	106-007	04/09/2018	352.00	2400	MARENGO	LASALLE	SMOKE	SWBNET,
106-014	106-013	04/09/2018	355.00	4100 BLK.	LASALLE	MILAN	SMOKE	SWBNET,
106-015	106-014	04/09/2018	283.00	2306	MILAN	S LIBERTY	SMOKE	SWBNET,
106-016	106-013	04/09/2018	305.00	4000	LASALLE	GEN TAYLOR	SMOKE	SWBNET,
106-017	106-016	04/09/2018	290.00	2307	GEN TAYLOR	S LIBERTY	SMOKE	SWBNET,
106-018	106-013	04/10/2018	345.00	2300	MARENGO	S LIBERTY	SMOKE	SWBNET,
106-019	106-018	04/10/2018	355.00	4100 BLK.	S LIBERTY	MILAN	SMOKE	SWBNET,
106-021	106-020	04/10/2018	290.00	4100	S LIBERTY	MARENGO	SMOKE	SWBNET,
106-022	106-020	04/10/2018	333.00	4200 BLK.	S LIBERTY	GEN PERSHING	SMOKE	SWBNET,
106-023	106-022	04/10/2018	40.00	4300	S LIBERTY	GEN PERSHING	SMOKE	SWBNET,
106-024	106-023	04/10/2018	325.00	4338	S LIBERTY	NAPOLEON AV	SMOKE	SWBNET,
106-025	106-018	04/10/2018	350.00	4001	S LIBERTY	GEN TAYLOR	SMOKE	SWBNET,
106-026	106-025	04/10/2018	25.00	2239	GEN TAYLOR	S LIBERTY	SMOKE	SWBNET,
106-027	106-026	04/10/2018	275.00	4000 BLK.	S LIBERTY	MARENGO	SMOKE	SWBNET,
106-029	106-028	04/10/2018	340.00	4327	S ROBERTSON	NAPOLEON AV	SMOKE	SWBNET,
106-030	106-029	04/10/2018	227.00	2633	NAPOLEON AV	MAGNOLIA	SMOKE	SWBNET,

<u>STRUCT 1</u>	<u>STRUCT 2</u>	<u>INSP DATE</u>	<u>LENGTH</u>	<u>ADDRESS</u>	<u>STREET</u>	<u>CROSS STREET</u>	<u>ACTIVITY</u>	<u>INSPECTED BY</u>
106-031	106-029	04/10/2018	280.00	2505	NAPOLEON AV	FRERET	SMOKE	SWBNET,
106-032	106-028	04/10/2018	295.00	4200	S ROBERTSON	MILAN	SMOKE	SWBNET,
106-033	106-028	04/10/2018	350.00	2500	GEN PERSHING	FRERET	SMOKE	SWBNET,
106-034	106-033	04/11/2018	330.00	4331	FRERET	NAPOLEON AV	SMOKE	SWBNET,
106-035	106-034	04/11/2018	280.00	2405	NAPOLEON AV	LASALLE	SMOKE	SWBNET,
106-036	106-033	04/11/2018	313.00	4201	FRERET	MILAN	SMOKE	SWBNET,
106-037	106-033	04/16/2018	352.00	2400	GEN PERSHING	LASALLE	SMOKE	SWBNET,
106-039	106-038	04/11/2018	240.00	2315	NAPOLEON AV	S LIBERTY	SMOKE	SWBNET,
106-040	106-037	04/11/2018	305.00	4201	LASALLE	MILAN	SMOKE	SWBNET,
106-041	106-037	04/11/2018	345.00	2300	GEN PERSHING	S LIBERTY	SMOKE	SWBNET,
106-042	106-041	04/11/2018	300.00	4331	S LIBERTY	NAPOLEON AV	SMOKE	SWBNET,
106-043	106-041	04/11/2018	290.00	4201	S LIBERTY	MILAN	SMOKE	SWBNET,
106-044	106-018	04/11/2018	25.00	2234	MARENGO	S LIBERTY	SMOKE	SWBNET,
106-045	107-003	04/11/2018	285.00	2605	MILAN	S ROBERTSON	SMOKE	SWBNET,
107-001	107-PS14	04/16/2018	60.00	2762	MARENGO	CLARA	SMOKE	SWBNET,
107-002	107-001	04/11/2018	260.00	2700	MARENGO	MAGNOLIA	SMOKE	SWBNET,
107-003	107-002	04/11/2018	355.00	4100 BLK.	MAGNOLIA	MILAN	SMOKE	SWBNET,
107-004	107-PS14	04/11/2018	40.00	4105	CLARA	GEN TAYLOR	SMOKE	SWBNET,
107-005	107-004	04/11/2018	80.00	4115	CLARA	MARENGO	SMOKE	SWBNET,
107-005	107-PS14	04/16/2018	80.00	2700 BLK.	MARENGO	CLARA	SMOKE	SWBNET,
107-006	107-005	04/11/2018	340.00	4100 BLK.	CLARA	MILAN	SMOKE	SWBNET,
107-007	107-006	04/11/2018	15.00	2737	MILAN	CLARA	SMOKE	SWBNET,
107-008	107-007	04/11/2018	280.00	2703	MILAN	MAGNOLIA	SMOKE	SWBNET,
107-009	107-006	04/12/2018	325.00	2837	MILAN	WILLOW	SMOKE	SWBNET,
107-010	107-009	04/12/2018	308.00	4100	WILLOW	GEN TAYLOR	SMOKE	SWBNET,
107-011	107-009	04/12/2018	295.00	4240	WILLOW	GEN PERSHING	SMOKE	SWBNET,
107-012	107-009	04/12/2018	35.00	2900	MILAN	WILLOW	SMOKE	SWBNET,
107-013	107-012	04/12/2018	270.00	4239	WILLOW	GEN PERSHING	SMOKE	SWBNET,
107-014	107-012	04/12/2018	405.00	4101	WILLOW	GEN TAYLOR	SMOKE	SWBNET,
107-015	107-014	04/12/2018	275.00	2934	GEN TAYLOR	S CLAIBORNE AV	SMOKE	SWBNET,
107-016	107-014	04/12/2018	22.00	3747	WILLOW	GEN TAYLOR	SMOKE	SWBNET,
107-017	107-016	04/12/2018	286.00	2931	GEN TAYLOR	S CLAIBORNE AV	SMOKE	SWBNET,
107-018	107-012	04/12/2018	323.00	2940	MILAN	S CLAIBORNE AV	SMOKE	SWBNET,
107-019	107-018	04/12/2018	278.00	4104	S CLAIBORNE AV	GEN TAYLOR	SMOKE	SWBNET,
107-020	107-019	04/12/2018	15.00	4104	S CLAIBORNE AV	GEN TAYLOR	SMOKE	SWBNET,
107-021	107-020	04/12/2018	20.00	4102	S CLAIBORNE AV	GEN TAYLOR	SMOKE	SWBNET,
107-022	107-021	04/12/2018	35.00	4102	S CLAIBORNE AV	GEN TAYLOR	SMOKE	SWBNET,
107-023	107-022	04/12/2018	25.00	4100	S CLAIBORNE AV	GEN TAYLOR	SMOKE	SWBNET,
107-024	107-023	04/13/2018	20.00	4100	S CLAIBORNE AV	GEN TAYLOR	SMOKE	SWBNET,
107-025	107-018	04/13/2018	50.00	4200	S CLAIBORNE AV	MILAN	SMOKE	SWBNET,
107-026	107-025	04/13/2018	8.00	4200	S CLAIBORNE AV	MILAN	SMOKE	SWBNET,
107-027	107-026	04/13/2018	18.00	4200	S CLAIBORNE AV	MILAN	SMOKE	SWBNET,
107-028	107-027	04/13/2018	10.00	4200	S CLAIBORNE AV	MILAN	SMOKE	SWBNET,

<u>STRUCT 1</u>	<u>STRUCT 2</u>	<u>INSP DATE</u>	<u>LENGTH</u>	<u>ADDRESS</u>	<u>STREET</u>	<u>CROSS STREET</u>	<u>ACTIVITY</u>	<u>INSPECTED BY</u>
107-029	107-028	04/13/2018	207.00	4238	S CLAIBORNE AV	GEN PERSHING	SMOKE	SWBNET,
107-030	107-006	04/13/2018	351.00	4200 BLK.	CLARA	GEN PERSHING	SMOKE	SWBNET,
107-031	107-030	04/13/2018	343.00	2700	GEN PERSHING	MAGNOLIA	SMOKE	SWBNET,
107-032	107-031	04/16/2018	18.00	2700	GEN PERSHING	MAGNOLIA	SMOKE	SWBNET,
107-033	107-032	04/13/2018	305.00	4208	MAGNOLIA	MILAN	SMOKE	SWBNET,
107-034	107-032	04/13/2018	290.00	4300 BLK.	MAGNOLIA	NAPOLEON AV	SMOKE	SWBNET,
107-035	107-030	04/13/2018	345.00	4340	CLARA	NAPOLEON AV	SMOKE	SWBNET,
107-036	107-035	04/13/2018	30.00	2801	NAPOLEON AV	CLARA	SMOKE	SWBNET,
107-037	107-036	04/13/2018	310.00	2839	NAPOLEON AV	WILLOW	SMOKE	SWBNET,
107-038	107-037	04/13/2018	40.00	2901	NAPOLEON AV	WILLOW	SMOKE	SWBNET,
107-039	107-038	04/16/2018	310.00	2935	NAPOLEON AV	S CLAIBORNE AV	SMOKE	SWBNET,
107-040	107-039	04/13/2018	274.00	4300	S CLAIBORNE AV	GEN PERSHING	SMOKE	SWBNET,
107-041	107-038	04/16/2018	308.00	4301	WILLOW	GEN PERSHING	SMOKE	SWBNET,
107-042	107-041	04/16/2018	265.00	2934	GEN PERSHING	S CLAIBORNE AV	SMOKE	SWBNET,
107-043	107-037	04/16/2018	305.00	4300	WILLOW	GEN PERSHING	SMOKE	SWBNET,
107-044	107-043	04/16/2018	276.00	2802	GEN PERSHING	CLARA	SMOKE	SWBNET,
107-045	107-030	04/16/2018	320.00	2840	GEN PERSHING	WILLOW	SMOKE	SWBNET,
107-047	107-046	04/10/2018	275.00	2803	GEN PERSHING	CLARA	SMOKE	SWBNET,
107-048	107-045	04/17/2018	40.00	2900	GEN PERSHING	WILLOW	SMOKE	SWBNET,
107-049	107-048	04/10/2018	20.00	4239	WILLOW	GEN PERSHING	SMOKE	SWBNET,
107-050	107-049	04/10/2018	270.00	2939	GEN PERSHING	S CLAIBORNE AV	SMOKE	SWBNET,
107-051	107-048	04/10/2018	315.00	2940	GEN PERSHING	S CLAIBORNE AV	SMOKE	SWBNET,
107-052	107-036	04/10/2018	311.00	2701	NAPOLEON AV	MAGNOLIA	SMOKE	SWBNET,
107-053	107-061	04/10/2018	25.00	4101	CLARA	GEN TAYLOR	SMOKE	SWBNET,
107-054	107-061	04/10/2018	30.00	4101	CLARA	GEN TAYLOR	SMOKE	SWBNET,
107-056	107-055	04/10/2018	280.00	2840	GEN TAYLOR	WILLOW	SMOKE	SWBNET,
107-057	116-071	04/10/2018	215.00	3800 BLK.	CLARA	GEN TAYLOR	SMOKE	SWBNET,
107-058	107-057	04/10/2018	60.00	2735	GEN TAYLOR	CLARA	SMOKE	SWBNET,
107-059	107-058	04/10/2018	20.00	2734	GEN TAYLOR	MAGNOLIA	SMOKE	SWBNET,
107-060	107-059	04/10/2018	205.00	2700	GEN TAYLOR	MAGNOLIA	SMOKE	SWBNET,
107-062	107-053	04/10/2018	18.00	2739	GEN TAYLOR	CLARA	SMOKE	SWBNET,
107-BP037	107-053	04/17/2018	55.00	4100	CLARA	MARENGO	SMOKE	SWBNET,
107-SPS14	107-BP037	04/11/2018	10.00	4100	CLARA	MARENGO	SMOKE	SWBNET,
108-001	107-051	04/17/2018	180.00	3000	GEN PERSHING	S CLAIBORNE AV	SMOKE	SWBNET,
108-002	108-001	04/11/2018	340.00	4327	S CLAIBORNE AV	NAPOLEON AV	SMOKE	SWBNET,
108-003	108-002	04/11/2018	305.00	3000 BLK.	NAPOLEON AV	S DERBIGNY	SMOKE	SWBNET,
108-005	108-004	04/11/2018	190.00	3121	NAPOLEON AV	S ROMAN	SMOKE	SWBNET,
108-006	108-001	04/17/2018	295.00	4201	S CLAIBORNE AV	MILAN	SMOKE	SWBNET,
108-007	108-001	04/11/2018	310.00	3000 BLK.	GEN PERSHING	S DERBIGNY	SMOKE	SWBNET,
108-008	108-007	04/11/2018	295.00	4326	S DERBIGNY	NAPOLEON AV	SMOKE	SWBNET,
108-009	108-007	04/11/2018	18.00	4228	S DERBIGNY	GEN PERSHING	SMOKE	SWBNET,
108-010	108-009	04/11/2018	275.00	3001	GEN PERSHING	S CLAIBORNE AV	SMOKE	SWBNET,
108-011	108-009	04/11/2018	270.00	3135	GEN PERSHING	S ROMAN	SMOKE	SWBNET,

<u>STRUCT 1</u>	<u>STRUCT 2</u>	<u>INSP DATE</u>	<u>LENGTH</u>	<u>ADDRESS</u>	<u>STREET</u>	<u>CROSS STREET</u>	<u>ACTIVITY</u>	<u>INSPECTED BY</u>
108-012	108-007	04/11/2018	325.00	3100 BLK.	GEN PERSHING	S ROMAN	SMOKE	SWBNET,
108-013	108-012	04/17/2018	295.00	4328	S ROMAN	NAPOLEON AV	SMOKE	SWBNET,
108-014	108-012	04/11/2018	352.00	4200	S ROMAN	MILAN	SMOKE	SWBNET,
108-015	108-009	04/11/2018	338.00	4200	S DERBIGNY	MILAN	SMOKE	SWBNET,
108-015	108-014	04/11/2018	328.00	3100 BLK.	MILAN	S DERBIGNY	SMOKE	SWBNET,
108-016	108-015	04/11/2018	298.00	4100	S DERBIGNY	GEN TAYLOR	SMOKE	SWBNET,
108-017	108-016	04/17/2018	255.00	3000	GEN TAYLOR	S CLAIBORNE AV	SMOKE	SWBNET,
108-018	108-015	04/12/2018	304.00	3000	MILAN	S CLAIBORNE AV	SMOKE	SWBNET,
108-019	108-018	04/12/2018	307.00	4101	S CLAIBORNE AV	GEN TAYLOR	SMOKE	SWBNET,
108-020	108-014	04/12/2018	265.00	3238	MILAN	S PRIEUR	SMOKE	SWBNET,
108-021	108-014	04/17/2018	260.00	4100	S ROMAN	GEN TAYLOR	SMOKE	SWBNET,
108-023	108-021	04/17/2018	225.00	3108	GEN TAYLOR	S DERBIGNY	SMOKE	SWBNET,
108-024	108-021	04/12/2018	19.00	4100 BLK.	S ROMAN	GEN TAYLOR	SMOKE	SWBNET,
108-025	108-024	04/12/2018	330.00	3200 BLK.	GEN TAYLOR	S PRIEUR	SMOKE	SWBNET,
108-026	108-025	04/12/2018	350.00	3700	S PRIEUR	DELACHAISE	SMOKE	SWBNET,
108-027	108-026	04/12/2018	270.00	3332	DELACHAISE	S JOHNSON	SMOKE	SWBNET,
108-028	108-024	04/12/2018	371.00	3700	S ROMAN	DELACHAISE	SMOKE	SWBNET,
108-029	108-028	04/12/2018	285.00	3240	DELACHAISE	S PRIEUR	SMOKE	SWBNET,
108-030	108-028	04/17/2018	325.00	3100	DELACHAISE	S DERBIGNY	SMOKE	SWBNET,
108-031	108-030	04/12/2018	330.00	3000	DELACHAISE	S CLAIBORNE AV	SMOKE	SWBNET,
108-032	108-016	04/12/2018	25.00	4000 BLK.	S DERBIGNY	GEN TAYLOR	SMOKE	SWBNET,
108-032	108-024	04/12/2018	331.00	3100	GEN TAYLOR	S DERBIGNY	SMOKE	SWBNET,
108-033	108-032	04/12/2018	335.00	4000	S DERBIGNY	DELACHAISE	SMOKE	SWBNET,
108-034	108-032	04/12/2018	310.00	3001	GEN TAYLOR	S CLAIBORNE AV	SMOKE	SWBNET,
108-035	108-034	04/12/2018	365.00	3701	S CLAIBORNE AV	DELACHAISE	SMOKE	SWBNET,
108-036	131-044	04/13/2018	301.00	3400 BLK.	S CLAIBORNE AV	DELACHAISE	SMOKE	SWBNET,
108-037	108-012	04/13/2018	326.00	3200 BLK.	GEN PERSHING	S PRIEUR	SMOKE	SWBNET,
108-038	108-037	04/13/2018	295.00	4339	S PRIEUR	NAPOLEON AV	SMOKE	SWBNET,
108-039	108-037	04/13/2018	15.00	4239	S PRIEUR	GEN PERSHING	SMOKE	SWBNET,
108-040	108-039	04/13/2018	265.00	3201	GEN PERSHING	S ROMAN	SMOKE	SWBNET,
108-041	108-039	04/13/2018	336.00	4201	S PRIEUR	MILAN	SMOKE	SWBNET,
108-042	108-041	04/13/2018	270.00	3300	MILAN	S JOHNSON	SMOKE	SWBNET,
108-043	108-041	04/13/2018	179.00	4101	S PRIEUR	GEN TAYLOR	SMOKE	SWBNET,
108-045	109-002	04/13/2018	325.00	3301	NAPOLEON AV	S PRIEUR	SMOKE	SWBNET,
108-046	108-045	04/18/2018	265.00	3203	NAPOLEON AV	S ROMAN	SMOKE	SWBNET,
109-001	108-037	04/13/2018	327.00	3300 BLK.	GEN PERSHING	S JOHNSON	SMOKE	SWBNET,
109-002	109-001	04/13/2018	340.00	4300 BLK.	S JOHNSON	NAPOLEON AV	SMOKE	SWBNET,
109-003	109-002	04/13/2018	68.00	3400 BLK.	S JOHNSON	NAPOLEON AV	SMOKE	SWBNET,
109-004	109-002	04/13/2018	185.00	3411	NAPOLEON AV	S GALVEZ	SMOKE	SWBNET,
109-005	109-001	04/13/2018	240.00	3429	GEN PERSHING	S GALVEZ	SMOKE	SWBNET,
109-006	109-005	04/16/2018	294.00	4322	S GALVEZ	NAPOLEON AV	SMOKE	SWBNET,
109-007	109-001	04/17/2018	353.00	4201	S JOHNSON	MILAN	SMOKE	SWBNET,
109-008	109-007	04/16/2018	275.00	3431	MILAN	S GALVEZ	SMOKE	SWBNET,

<u>STRUCT 1</u>	<u>STRUCT 2</u>	<u>INSP DATE</u>	<u>LENGTH</u>	<u>ADDRESS</u>	<u>STREET</u>	<u>CROSS STREET</u>	<u>ACTIVITY</u>	<u>INSPECTED BY</u>
109-009	109-005	04/16/2018	90.00	3400 BLK.	GEN PERSHING	S GALVEZ	SMOKE	SWBNET,
109-010	109-009	04/16/2018	339.00	4300 BLK.	S GALVEZ	NAPOLEON AV	SMOKE	SWBNET,
109-011	109-010	04/16/2018	288.00	3500 BLK.	NAPOLEON AV	S MIRO	SMOKE	SWBNET,
109-012	109-009	04/16/2018	350.00	4200	S GALVEZ	MILAN	SMOKE	SWBNET,
109-013	109-012	04/16/2018	130.00	4101	S GALVEZ	GEN TAYLOR	SMOKE	SWBNET,
109-016	109-013	04/16/2018	25.00	3700 BLK.	S GALVEZ	GEN TAYLOR	SMOKE	SWBNET,
109-017	109-016	04/16/2018	246.00	3536	GEN TAYLOR	S MIRO	SMOKE	SWBNET,
109-018	109-016	04/16/2018	315.00	3701	S GALVEZ	DELACHAISE	SMOKE	SWBNET,
109-019	109-018	04/16/2018	30.00	3501	DELACHAISE	S GALVEZ	SMOKE	SWBNET,
109-020	109-018	04/16/2018	300.00	3541	DELACHAISE	S MIRO	SMOKE	SWBNET,
109-021	109-020	04/16/2018	294.00	3500 BLK.	S MIRO	GEN TAYLOR	SMOKE	SWBNET,
109-022	109-021	04/16/2018	262.00	3625	GEN TAYLOR	S TONTI	SMOKE	SWBNET,
109-023	109-020	04/16/2018	321.00	3637	DELACHAISE	S TONTI	SMOKE	SWBNET,
109-024	109-023	04/17/2018	278.00	3500 BLK.	S TONTI	GEN TAYLOR	SMOKE	SWBNET,
109-025	109-024	04/17/2018	267.00	3735	GEN TAYLOR	S ROCHEBLAVE	SMOKE	SWBNET,
109-026	109-009	04/17/2018	285.00	3500 BLK.	GEN PERSHING	S MIRO	SMOKE	SWBNET,
109-027	109-026	04/17/2018	296.00	4300 BLK.	S MIRO	NAPOLEON AV	SMOKE	SWBNET,
109-028	109-026	06/25/2018	350.00	4200	S MIRO	MILAN	SMOKE	SWBNET,
109-029	109-028	06/25/2018	265.00	3600 BLK.	MILAN	S TONTI	SMOKE	SWBNET,
109-030	109-028	06/25/2018	97.00	4100	S MIRO	GEN TAYLOR	SMOKE	SWBNET,
109-033	109-026	06/25/2018	322.00	3600 BLK.	GEN PERSHING	S TONTI	SMOKE	SWBNET,
109-034	109-033	06/25/2018	296.00	4300 BLK.	S TONTI	NAPOLEON AV	SMOKE	SWBNET,
109-035	109-033	06/25/2018	349.00	4200	S TONTI	MILAN	SMOKE	SWBNET,
109-036	109-035	06/25/2018	265.00	3700 BLK.	MILAN	S ROCHEBLAVE	SMOKE	SWBNET,
109-037	110-002	06/25/2018	270.00	3701	NAPOLEON AV	S TONTI	SMOKE	SWBNET,
109-038	108-025	06/25/2018	325.00	3300 BLK.	GEN TAYLOR	S JOHNSON	SMOKE	SWBNET,
109-039	109-038	06/25/2018	253.00	3400 BLK.	GEN TAYLOR	S GALVEZ	SMOKE	SWBNET,
109-040	109-043	06/25/2018	122.00	4124	S JOHNSON	MILAN	SMOKE	SWBNET,
109-041	109-038	06/25/2018	335.00	3700	S JOHNSON	DELACHAISE	SMOKE	SWBNET,
109-042	109-041	06/25/2018	205.00	3428	DELACHAISE	S GALVEZ	SMOKE	SWBNET,
109-043	109-038	06/25/2018	23.00	4100	S JOHNSON	GEN TAYLOR	SMOKE	SWBNET,
109-044	109-011	06/25/2018	268.00	3641	NAPOLEON AV	S TONTI	SMOKE	SWBNET,
110-001	109-033	06/25/2018	325.00	3700 BLK.	GEN PERSHING	S ROCHEBLAVE	SMOKE	SWBNET,
110-002	110-001	06/25/2018	339.00	4338	S ROCHEBLAVE	NAPOLEON AV	SMOKE	SWBNET,
110-003	110-002	07/02/2018	287.00	3837	NAPOLEON AV	S DORGENOIS	SMOKE	SWBNET,
110-004	110-001	06/26/2018	332.00	4200	S ROCHEBLAVE	MILAN	SMOKE	SWBNET,
110-005	110-004	06/26/2018	225.00	3820	GEN TAYLOR	S DORGENOIS	SMOKE	SWBNET,
110-006	110-004	06/26/2018	20.00	4100 BLK.	S ROCHEBLAVE	MILAN	SMOKE	SWBNET,
110-007	110-006	06/26/2018	45.00	3700 BLK.	S ROCHEBLAVE	GEN TAYLOR	SMOKE	SWBNET,
110-008	110-007	06/25/2018	295.00	3820	GEN TAYLOR	S DORGENOIS	SMOKE	SWBNET,
110-009	110-007	06/28/2018	235.00	3700 BLK.	S ROCHEBLAVE	DELACHAISE	SMOKE	SWBNET,
110-010	110-009	06/26/2018	362.00	3841	DELACHAISE	S DORGENOIS	SMOKE	SWBNET,
110-012	110-010	07/02/2018	13.00	3900	DELACHAISE	S DORGENOIS	SMOKE	SWBNET,

<u>STRUCT 1</u>	<u>STRUCT 2</u>	<u>INSP DATE</u>	<u>LENGTH</u>	<u>ADDRESS</u>	<u>STREET</u>	<u>CROSS STREET</u>	<u>ACTIVITY</u>	<u>INSPECTED BY</u>
110-013	110-012	06/26/2018	24.00	3400 BLK.	S DORGENOIS	LOUISIANA AV PK	SMOKE	SWBNET,
110-014	110-012	06/26/2018	55.00	3908	DELACHAISE	S DORGENOIS	SMOKE	SWBNET,
110-015	110-014	06/26/2018	441.00	3900 BLK.	DELACHAISE	S BROAD	SMOKE	SWBNET,
110-016	110-001	06/26/2018	355.00	3800 BLK.	GEN PERSHING	S DORGENOIS	SMOKE	SWBNET,
110-017	110-016	06/25/2018	296.00	4300 BLK.	S DORGENOIS	NAPOLEON AV	SMOKE	SWBNET,
110-018	110-016	06/26/2018	310.00	4200	S DORGENOIS	GEN TAYLOR	SMOKE	SWBNET,
110-019	110-018	06/26/2018	145.00	3920	GEN TAYLOR	S BROAD	SMOKE	SWBNET,
110-020	110-018	07/02/2018	30.00	3700 BLK.	S DORGENOIS	GEN TAYLOR	SMOKE	SWBNET,
110-021	110-020	06/26/2018	231.00	3931	GEN TAYLOR	S BROAD	SMOKE	SWBNET,
110-022	110-021	06/26/2018	230.00	3900 BLK.	GEN TAYLOR	S BROAD	SMOKE	SWBNET,
110-023	110-022	06/26/2018	146.00	3700 BLK.	S BROAD	DELACHAISE	SMOKE	SWBNET,
110-024	110-016	06/26/2018	284.00	3900 BLK.	GEN PERSHING	S BROAD	SMOKE	SWBNET,
110-025	110-024	06/26/2018	270.00	4300 BLK.	S BROAD	NAPOLEON AV	SMOKE	SWBNET,
110-026	110-024	06/26/2018	248.00	4204	S BROAD	GEN TAYLOR	SMOKE	SWBNET,
110-027	099-036	06/27/2018	320.00	3700 BLK.	JENA	S ROCHEBLAVE	SMOKE	SWBNET,
110-028	110-027	06/22/2018	336.00	4401	S ROCHEBLAVE	NAPOLEON AV	SMOKE	SWBNET,
110-029	110-028	06/27/2018	339.00	3840	NAPOLEON AV	S BROAD	SMOKE	SWBNET,
110-030	110-027	06/27/2018	334.00	3837	JENA	S GAYOSO	SMOKE	SWBNET,
110-031	110-027	06/27/2018	348.00	4500 BLK	S ROCHEBLAVE	CADIZ	SMOKE	SWBNET,
110-032	110-031	06/27/2018	66.00	4900	S ROCHEBLAVE	CADIZ	SMOKE	SWBNET,
110-033	110-031	06/22/2018	165.00	3700 BLK.	CADIZ	S GAYOSO	SMOKE	SWBNET,
110-034	109-023	06/27/2018	291.00	3700	DELACHAISE	S ROCHEBLAVE	SMOKE	SWBNET,
111-001	112-059	06/27/2018	301.00	501	PENISTON	TCHOUPITOULAS	SMOKE	SWBNET,
111-002	111-001	06/27/2018	245.00	3831	TCHOUPITOULAS	GEN TAYLOR	SMOKE	SWBNET,
111-004	112-060	06/27/2018	340.00	700	AMELIA	TCHOUPITOULAS	SMOKE	SWBNET,
111-005	111-004	06/22/2018	297.00	3637	TCHOUPITOULAS	ANTONINE	SMOKE	SWBNET,
111-006	112-025	06/27/2018	61.00	700	FOUCHER	TCHOUPITOULAS	SMOKE	SWBNET,
111-008	112-029	06/27/2018	521.00	701	ALINE	TCHOUPITOULAS	SMOKE	SWBNET,
111-009	111-008	06/27/2018	19.00	701	ALINE	TCHOUPITOULAS	SMOKE	SWBNET,
111-011	111-008	06/27/2018	288.00	3443	TCHOUPITOULAS	DELACHAISE	SMOKE	SWBNET,
111-012	112-031	06/27/2018	561.00	702	DELACHAISE	TCHOUPITOULAS	SMOKE	SWBNET,
111-013	117-003	06/18/2018	70.00	3300 BLK.	CHIPPEWA	LOUISIANA AV	SMOKE	SWBNET,
111-014	111-008	07/02/2018	24.00	3501	TCHOUPITOULAS	ALINE	SMOKE	SWBNET,
111-015	111-014	07/02/2018	227.00	3533	TCHOUPITOULAS	FOUCHER	SMOKE	SWBNET,
112-001	113-029	06/27/2018	380.00	1100	ALINE	MAGAZINE	SMOKE	SWBNET,
112-002	112-001	06/28/2018	305.00	3500 BLK.	MAGAZINE	FOUCHER	SMOKE	SWBNET,
112-002	113-030	06/28/2018	385.00	1100	FOUCHER	MAGAZINE	SMOKE	SWBNET,
112-003	112-002	06/28/2018	320.00	3637	MAGAZINE	ANTONINE	SMOKE	SWBNET,
112-004	112-003	07/02/2018	275.00	1012	ANTONINE	CONSTANCE	SMOKE	SWBNET,
112-005	112-002	06/28/2018	305.00	1004	FOUCHER	CONSTANCE	SMOKE	SWBNET,
112-006	112-001	06/28/2018	217.00	3443	MAGAZINE	DELACHAISE	SMOKE	SWBNET,
112-007	112-006	06/28/2018	265.00	1008	DELACHAISE	CONSTANCE	SMOKE	SWBNET,
112-008	112-001	06/28/2018	340.00	1000	ALINE	CONSTANCE	SMOKE	SWBNET,

<u>STRUCT 1</u>	<u>STRUCT 2</u>	<u>INSP DATE</u>	<u>LENGTH</u>	<u>ADDRESS</u>	<u>STREET</u>	<u>CROSS STREET</u>	<u>ACTIVITY</u>	<u>INSPECTED BY</u>
112-009	112-008	06/28/2018	190.00	3447	CONSTANCE	DELACHAISE	SMOKE	SWBNET,
112-010	112-008	06/28/2018	315.00	3500 BLK.	CONSTANCE	FOUCHER	SMOKE	SWBNET,
112-011	112-010	06/28/2018	250.00	3631	CONSTANCE	ANTONINE	SMOKE	SWBNET,
112-012	112-008	07/02/2018	45.00	940	ALINE	CONSTANCE	SMOKE	SWBNET,
112-013	112-012	06/25/2018	251.00	3446	CONSTANCE	DELACHAISE	SMOKE	SWBNET,
112-014	112-013	06/28/2018	320.00	3406	CONSTANCE	LOUISIANA AV	SMOKE	SWBNET,
112-015	112-013	06/28/2018	292.00	900	DELACHAISE	LAUREL	SMOKE	SWBNET,
112-016	112-012	06/28/2018	312.00	3500 BLK.	CONSTANCE	FOUCHER	SMOKE	SWBNET,
112-017	112-016	06/28/2018	310.00	3638	CONSTANCE	ANTONINE	SMOKE	SWBNET,
112-018	112-017	06/28/2018	289.00	902	ANTONINE	LAUREL	SMOKE	SWBNET,
112-019	112-016	06/28/2018	350.00	900	FOUCHER	LAUREL	SMOKE	SWBNET,
112-019	112-026	07/02/2018	315.00	3532	LAUREL	FOUCHER	SMOKE	SWBNET,
112-020	112-019	06/28/2018	310.00	3630	LAUREL	ANTONINE	SMOKE	SWBNET,
112-021	112-020	06/29/2018	275.00	804	ANTONINE	ANNUNCIATION	SMOKE	SWBNET,
112-022	112-019	06/29/2018	346.00	800	FOUCHER	ANNUNCIATION	SMOKE	SWBNET,
112-023	112-022	06/29/2018	305.00	3632	ANNUNCIATION	ANTONINE	SMOKE	SWBNET,
112-024	112-023	06/29/2018	320.00	710	ANTONINE	TCHOUPITOULAS	SMOKE	SWBNET,
112-025	112-022	06/29/2018	383.00	700	FOUCHER	TCHOUPITOULAS	SMOKE	SWBNET,
112-026	112-012	06/29/2018	350.00	900	ALINE	LAUREL	SMOKE	SWBNET,
112-027	112-026	06/29/2018	280.00	3442	LAUREL	DELACHAISE	SMOKE	SWBNET,
112-028	112-027	06/29/2018	295.00	804	DELACHAISE	ANNUNCIATION	SMOKE	SWBNET,
112-029	112-026	06/29/2018	344.00	801	ALINE	ANNUNCIATION	SMOKE	SWBNET,
112-030	112-029	06/29/2018	280.00	3530	ANNUNCIATION	FOUCHER	SMOKE	SWBNET,
112-031	112-029	06/29/2018	295.00	3445	ANNUNCIATION	DELACHAISE	SMOKE	SWBNET,
112-032	118-016	06/29/2018	355.00	3300 BLK.	ANNUNCIATION	LOUISIANA AV	SMOKE	SWBNET,
112-033	112-032	06/29/2018	430.00	701	LOUISIANA AV	CHIPPEWA	SMOKE	SWBNET,
112-034	118-002	06/29/2018	360.00	3341	MAGAZINE	LOUISIANA AV	SMOKE	SWBNET,
112-035	112-034	06/29/2018	305.00	1001	LOUISIANA AV	CONSTANCE	SMOKE	SWBNET,
112-036	112-034	06/29/2018	65.00	3400	MAGAZINE	LOUISIANA AV	SMOKE	SWBNET,
112-037	112-036	06/29/2018	325.00	3440	MAGAZINE	DELACHAISE	SMOKE	SWBNET,
112-039	112-036	07/02/2018	370.00	1000	LOUISIANA AV	CONSTANCE	SMOKE	SWBNET,
112-039	112-038	07/02/2018	66.00	3400	CONSTANCE	LOUISIANA AV	SMOKE	SWBNET,
112-040	112-039	07/02/2018	315.00	3439	CONSTANCE	DELACHAISE	SMOKE	SWBNET,
112-041	112-038	07/02/2018	368.00	901	LOUISIANA AV	LAUREL	SMOKE	SWBNET,
112-041	118-015	07/02/2018	361.00	3300 BLK.	LAUREL	LOUISIANA AV	SMOKE	SWBNET,
112-042	112-039	07/02/2018	366.00	900	LOUISIANA AV	LAUREL	SMOKE	SWBNET,
112-042	112-041	07/02/2018	67.00	340	LAUREL	LOUISIANA AV	SMOKE	SWBNET,
112-043	112-042	07/02/2018	315.00	3440	LAUREL	DELACHAISE	SMOKE	SWBNET,
112-044	112-041	07/02/2018	285.00	807	LOUISIANA AV	ANNUNCIATION	SMOKE	SWBNET,
112-045	112-042	07/02/2018	360.00	800	LOUISIANA AV	ANNUNCIATION	SMOKE	SWBNET,
112-046	112-045	07/02/2018	320.00	3440	ANNUNCIATION	DELACHAISE	SMOKE	SWBNET,
112-047	112-045	07/02/2018	405.00	708	LOUISIANA AV	CHIPPEWA	SMOKE	SWBNET,
112-048	102-038	07/02/2018	275.00	3801	MAGAZINE	PENISTON	SMOKE	SWBNET,

<u>STRUCT 1</u>	<u>STRUCT 2</u>	<u>INSP DATE</u>	<u>LENGTH</u>	<u>ADDRESS</u>	<u>STREET</u>	<u>CROSS STREET</u>	<u>ACTIVITY</u>	<u>INSPECTED BY</u>
112-048	113-053	07/02/2018	368.00	900	PENISTON	MAGAZINE	SMOKE	SWBNET,
112-049	112-048	07/02/2018	300.00	804	PENISTON	CONSTANCE	SMOKE	SWBNET,
112-050	112-048	07/02/2018	290.00	3701	MAGAZINE	AMELIA	SMOKE	SWBNET,
112-051	112-050	06/22/2018	180.00	3634	MAGAZINE	ANTONINE	SMOKE	SWBNET,
112-052	112-050	06/25/2018	290.00	1008	AMELIA	CONSTANCE	SMOKE	SWBNET,
112-053	102-046	06/22/2018	282.00	3800	CONSTANCE	PENISTON	SMOKE	SWBNET,
112-054	112-053	06/22/2018	283.00	3700	CONSTANCE	AMELIA	SMOKE	SWBNET,
112-055	112-054	06/22/2018	213.00	3638	CONSTANCE	ANTONINE	SMOKE	SWBNET,
112-056	102-049	06/22/2018	286.00	3800	LAUREL	PENISTON	SMOKE	SWBNET,
112-056	112-053	06/22/2018	358.00	700	PENISTON	LAUREL	SMOKE	SWBNET,
112-057	112-054	06/22/2018	355.00	900	AMELIA	LAUREL	SMOKE	SWBNET,
112-057	112-056	06/22/2018	286.00	3700	LAUREL	AMELIA	SMOKE	SWBNET,
112-058	112-057	06/25/2018	226.00	3638	LAUREL	ANTONINE	SMOKE	SWBNET,
112-059	102-051	06/22/2018	295.00	3800	ANNUNCIATION	PENISTON	SMOKE	SWBNET,
112-059	112-056	06/22/2018	295.00	600	PENISTON	ANNUNCIATION	SMOKE	SWBNET,
112-060	112-057	06/22/2018	297.00	800	AMELIA	ANNUNCIATION	SMOKE	SWBNET,
112-060	112-059	06/22/2018	285.00	3700	ANNUNCIATION	AMELIA	SMOKE	SWBNET,
112-061	112-060	06/22/2018	261.00	3641	ANNUNCIATION	ANTONINE	SMOKE	SWBNET,
112-062	102-043	06/22/2018	282.00	3801	CONSTANCE	PENISTON	SMOKE	SWBNET,
112-063	112-062	06/22/2018	283.00	3701	CONSTANCE	AMELIA	SMOKE	SWBNET,
112-064	112-063	06/25/2018	203.00	3645	CONSTANCE	ANTONINE	SMOKE	SWBNET,
113-002	113-001	06/25/2018	375.00	3400 BLK.	PRYTANIA	DELACHAISE	SMOKE	SWBNET,
113-002	114-020	06/25/2018	468.00	1500	DELACHAISE	PRYTANIA	SMOKE	SWBNET,
113-003	113-002	06/25/2018	95.00	3500	PRYTANIA	ALINE	SMOKE	SWBNET,
113-004	113-003	06/25/2018	30.00	3500	PRYTANIA	ALINE	SMOKE	SWBNET,
113-005	113-004	06/25/2018	290.00	3500 BLK.	PRYTANIA	FOUCHER	SMOKE	SWBNET,
113-006	113-005	07/02/2018	400.00	1410	FOUCHER	COLISEUM	SMOKE	SWBNET,
113-007	113-005	06/25/2018	250.00	3631	PRYTANIA	ANTONINE	SMOKE	SWBNET,
113-008	113-002	06/25/2018	420.00	1403	DELACHAISE	COLISEUM	SMOKE	SWBNET,
113-009	113-001	06/25/2018	520.00	1400	LOUISIANA AV	COLISEUM	SMOKE	SWBNET,
113-010	113-009	06/25/2018	65.00	3400	COLISEUM	LOUISIANA AV	SMOKE	SWBNET,
113-011	113-009	06/25/2018	368.00	3440	COLISEUM	DELACHAISE	SMOKE	SWBNET,
113-012	113-011	06/25/2018	297.00	1300	DELACHAISE	CHESTNUT	SMOKE	SWBNET,
113-013	113-012	06/26/2018	355.00	1200	DELACHAISE	CAMP	SMOKE	SWBNET,
113-014	113-013	06/26/2018	306.00	1111	DELACHAISE	MAGAZINE	SMOKE	SWBNET,
113-015	113-009	06/26/2018	295.00	1300	LOUISIANA AV	CHESTNUT	SMOKE	SWBNET,
113-016	113-015	06/26/2018	300.00	3437	CHESTNUT	DELACHAISE	SMOKE	SWBNET,
113-019	113-018	06/26/2018	285.00	3435	CAMP	DELACHAISE	SMOKE	SWBNET,
113-021	112-034	07/02/2018	385.00	1100 BLK.	LOUISIANA AV	CAMP	SMOKE	SWBNET,
113-022	113-011	06/26/2018	145.00	3400 BLK.	COLISEUM	ALINE	SMOKE	SWBNET,
113-023	113-022	06/26/2018	20.00	1300 BLK.	ALINE	COLISEUM	SMOKE	SWBNET,
113-024	113-022	06/26/2018	290.00	1300	ALINE	CHESTNUT	SMOKE	SWBNET,
113-025	113-024	06/26/2018	310.00	3500 BLK.	CHESTNUT	FOUCHER	SMOKE	SWBNET,

<u>STRUCT 1</u>	<u>STRUCT 2</u>	<u>INSP DATE</u>	<u>LENGTH</u>	<u>ADDRESS</u>	<u>STREET</u>	<u>CROSS STREET</u>	<u>ACTIVITY</u>	<u>INSPECTED BY</u>
113-026	113-025	07/02/2018	280.00	1213	FOUCHER	CAMP	SMOKE	SWBNET,
113-027	113-025	06/27/2018	310.00	3635	CHESTNUT	ANTONINE	SMOKE	SWBNET,
113-028	113-027	06/27/2018	253.00	1216	ANTONINE	CAMP	SMOKE	SWBNET,
113-029	113-024	06/27/2018	360.00	1200	ALINE	CAMP	SMOKE	SWBNET,
113-030	113-029	06/27/2018	305.00	3500 BLK.	CAMP	FOUCHER	SMOKE	SWBNET,
113-031	113-030	06/27/2018	313.00	3631	CAMP	ANTONINE	SMOKE	SWBNET,
113-032	113-031	06/27/2018	269.00	1108	ANTONINE	MAGAZINE	SMOKE	SWBNET,
113-033	113-023	07/02/2018	308.00	3500 BLK.	COLISEUM	FOUCHER	SMOKE	SWBNET,
113-034	113-033	06/27/2018	204.00	1304	FOUCHER	CHESTNUT	SMOKE	SWBNET,
113-035	113-033	06/27/2018	305.00	3630	COLISEUM	ANTONINE	SMOKE	SWBNET,
113-036	113-035	06/27/2018	220.00	1305	ANTONINE	CHESTNUT	SMOKE	SWBNET,
113-037	114-019	06/27/2018	550.00	1500 BLK.	LOUISIANA AV	PRYTANIA	SMOKE	SWBNET,
113-039	103-029	06/27/2018	265.00	3800	PRYTANIA	PENISTON	SMOKE	SWBNET,
113-040	113-039	06/27/2018	153.00	1315	PENISTON	PERRIER	SMOKE	SWBNET,
113-041	113-039	07/02/2018	268.00	3700	PRYTANIA	AMELIA	SMOKE	SWBNET,
113-042	113-041	06/27/2018	407.00	1406	AMELIA	COLISEUM	SMOKE	SWBNET,
113-043	113-041	06/27/2018	103.00	3635	PRYTANIA	ANTONINE	SMOKE	SWBNET,
113-044	113-043	06/27/2018	370.00	1417	ANTONINE	COLISEUM	SMOKE	SWBNET,
113-046	113-045	06/27/2018	193.00	3710	PERRIER	AMELIA	SMOKE	SWBNET,
113-047	103-040	06/28/2018	270.00	3801	COLISEUM	PENISTON	SMOKE	SWBNET,
113-047	113-045	06/28/2018	255.00	1200	PENISTON	COLISEUM	SMOKE	SWBNET,
113-048	113-047	06/28/2018	280.00	3700	COLISEUM	AMELIA	SMOKE	SWBNET,
113-049	113-048	06/28/2018	225.00	1301	AMELIA	CHESTNUT	SMOKE	SWBNET,
113-050	103-041	06/28/2018	275.00	3800	CHESTNUT	PENISTON	SMOKE	SWBNET,
113-050	113-047	06/28/2018	300.00	1100	PENISTON	CHESTNUT	SMOKE	SWBNET,
113-051	113-050	06/28/2018	280.00	3701	CHESTNUT	AMELIA	SMOKE	SWBNET,
113-052	113-051	06/28/2018	285.00	1210	AMELIA	CAMP	SMOKE	SWBNET,
113-053	103-045	06/25/2018	278.00	3803	CAMP	PENISTON	SMOKE	SWBNET,
113-053	113-050	06/28/2018	380.00	1000	PENISTON	CAMP	SMOKE	SWBNET,
113-054	113-053	06/28/2018	283.00	3700	CAMP	AMELIA	SMOKE	SWBNET,
113-055	113-054	06/28/2018	148.00	3638	CAMP	ANTONINE	SMOKE	SWBNET,
114-001	115-020	06/28/2018	360.00	1800	LOUISIANA AV	BARONNE	SMOKE	SWBNET,
114-002	114-001	06/28/2018	64.00	3329	BARONNE	LOUISIANA AV	SMOKE	SWBNET,
114-003	114-002	06/28/2018	340.00	1701	LOUISIANA AV	CARONDELET	SMOKE	SWBNET,
114-004	114-003	06/28/2018	280.00	1600 BLK.	LOUISIANA AV	ST CHARLES AV	SMOKE	SWBNET,
114-005	114-001	06/28/2018	374.00	3400 BLK.	BARONNE	DELACHAISE	SMOKE	SWBNET,
114-006	114-005	06/28/2018	237.00	1706	DELACHAISE	CARONDELET	SMOKE	SWBNET,
114-007	114-005	06/28/2018	309.00	3500 BLK.	BARONNE	FOUCHER	SMOKE	SWBNET,
114-008	114-007	06/28/2018	240.00	1715	FOUCHER	CARONDELET	SMOKE	SWBNET,
114-009	114-001	06/29/2018	360.00	1700 BLK.	LOUISIANA AV	CARONDELET	SMOKE	SWBNET,
114-010	114-009	06/29/2018	371.00	3400 BLK.	CARONDELET	DELACHAISE	SMOKE	SWBNET,
114-011	114-010	07/02/2018	275.00	1606	DELACHAISE	ST CHARLES AV	SMOKE	SWBNET,
114-012	114-010	06/29/2018	343.00	3500 BLK.	CARONDELET	FOUCHER	SMOKE	SWBNET,

<u>STRUCT 1</u>	<u>STRUCT 2</u>	<u>INSP DATE</u>	<u>LENGTH</u>	<u>ADDRESS</u>	<u>STREET</u>	<u>CROSS STREET</u>	<u>ACTIVITY</u>	<u>INSPECTED BY</u>
114-013	114-012	06/29/2018	260.00	1617	FOUCHER	ST CHARLES AV	SMOKE	SWBNET,
114-014	114-009	06/29/2018	360.00	1600	LOUISIANA AV	ST CHARLES AV	SMOKE	SWBNET,
114-015	114-014	06/29/2018	383.00	3400 BLK.	ST CHARLES AV	DELACHAISE	SMOKE	SWBNET,
114-016	114-015	06/29/2018	365.00	3500 BLK.	ST CHARLES AV	FOUCHER	SMOKE	SWBNET,
114-017	114-016	06/29/2018	269.00	3625	ST CHARLES AV	AMELIA	SMOKE	SWBNET,
114-018	114-014	06/29/2018	87.00	1500 BLK.	LOUISIANA AV	ST CHARLES AV	SMOKE	SWBNET,
114-019	114-018	06/29/2018	65.00	3338	ST CHARLES AV	LOUISIANA AV	SMOKE	SWBNET,
114-020	114-018	07/02/2018	375.00	3400 BLK.	ST CHARLES AV	DELACHAISE	SMOKE	SWBNET,
114-021	114-020	06/29/2018	68.00	3442	ST CHARLES AV	ALINE	SMOKE	SWBNET,
114-022	114-021	06/29/2018	405.00	1517	ALINE	PRYTANIA	SMOKE	SWBNET,
114-023	114-021	06/29/2018	312.00	3500 BLK.	ST CHARLES AV	FOUCHER	SMOKE	SWBNET,
114-024	114-023	06/29/2018	370.00	1500 BLK.	FOUCHER	PRYTANIA	SMOKE	SWBNET,
114-025	114-023	06/24/2018	235.00	3636	ST CHARLES AV	ANTONINE	SMOKE	SWBNET,
114-026	104-001	06/29/2018	267.00	3801	BARONNE	PENISTON	SMOKE	SWBNET,
114-026	115-049	06/29/2018	350.00	1800 BLK.	PENISTON	BARONNE	SMOKE	SWBNET,
114-027	114-026	07/02/2018	255.00	3701	BARONNE	AMELIA	SMOKE	SWBNET,
114-028	114-027	06/29/2018	240.00	3606	BARONNE	FOUCHER	SMOKE	SWBNET,
114-029	114-027	07/02/2018	240.00	1724	AMELIA	CARONDELET	SMOKE	SWBNET,
114-030	104-004	07/02/2018	268.00	3801	CARONDELET	PENISTON	SMOKE	SWBNET,
114-030	114-026	07/02/2018	365.00	1700 BLK.	PENISTON	CARONDELET	SMOKE	SWBNET,
114-031	114-030	07/02/2018	275.00	1615	PENISTON	ST CHARLES AV	SMOKE	SWBNET,
114-032	114-030	07/02/2018	235.00	3700	CARONDELET	AMELIA	SMOKE	SWBNET,
114-033	114-032	07/02/2018	256.00	1622	AMELIA	ST CHARLES AV	SMOKE	SWBNET,
114-034	114-032	07/02/2018	35.00	3627	CARONDELET	AMELIA	SMOKE	SWBNET,
114-035	114-034	07/02/2018	232.00	3611	CARONDELET	FOUCHER	SMOKE	SWBNET,
114-036	114-034	07/02/2018	258.00	1625	AMELIA	ST CHARLES AV	SMOKE	SWBNET,
114-037	104-016	07/02/2018	266.00	3801	PITT	PENISTON	SMOKE	SWBNET,
114-038	114-037	07/02/2018	114.00	1500 BLK.	PENISTON	ST CHARLES AV	SMOKE	SWBNET,
114-039	114-038	07/02/2018	70.00	1500 BLK.	PENISTON	ST CHARLES AV	SMOKE	SWBNET,
114-040	114-039	07/02/2018	25.00	3700 BLK.	ST CHARLES AV	PENISTON	SMOKE	SWBNET,
114-041	114-040	09/13/2018	87.00	3700 BLK.	ST CHARLES AV	AMELIA	SMOKE	SWBNET,
114-042	104-018	09/24/2018	266.00	3800	PITT	PENISTON	SMOKE	SWBNET,
114-043	114-042	09/13/2018	175.00	1400	PENISTON	PRYTANIA	SMOKE	SWBNET,
114-044	114-042	09/13/2018	103.00	3700 BLK.	PITT	AMELIA	SMOKE	SWBNET,
114-045	114-044	09/13/2018	16.00	3700 BLK.	PITT	AMELIA	SMOKE	SWBNET,
114-046	114-045	09/13/2018	121.00	3700	PITT	AMELIA	SMOKE	SWBNET,
114-047	114-046	09/13/2018	40.00	1520	AMELIA	PITT	SMOKE	SWBNET,
114-048	114-047	09/13/2018	125.00	1504	AMELIA	PRYTANIA	SMOKE	SWBNET,
114-049	114-037	09/13/2018	130.00	3700 BLK.	PITT	AMELIA	SMOKE	SWBNET,
114-050	114-058	09/13/2018	30.00	1500 BLK.	AMELIA	PITT	SMOKE	SWBNET,
114-051	114-050	09/13/2018	99.00	1536	AMELIA	ST CHARLES AV	SMOKE	SWBNET,
114-052	114-047	09/13/2018	35.00	1500 BLK.	AMELIA	PITT	SMOKE	SWBNET,
114-053	113-043	09/13/2018	388.00	1535	ANTONINE	ST CHARLES AV	SMOKE	SWBNET,

<u>STRUCT 1</u>	<u>STRUCT 2</u>	<u>INSP DATE</u>	<u>LENGTH</u>	<u>ADDRESS</u>	<u>STREET</u>	<u>CROSS STREET</u>	<u>ACTIVITY</u>	<u>INSPECTED BY</u>
114-054	115-022	09/13/2018	290.00	1803	LOUISIANA AV	BARONNE	SMOKE	SWBNET,
114-055	115-024	09/13/2018	266.00	1815	DELACHAISE	BARONNE	SMOKE	SWBNET,
114-056	115-025	09/13/2018	255.00	1800 BLK.	FOUCHER	BARONNE	SMOKE	SWBNET,
114-057	114-027	09/14/2018	290.00	1828	AMELIA	DRYADES	SMOKE	SWBNET,
114-058	114-059	09/14/2018	117.00	3700 BLK.	PITT	AMELIA	SMOKE	SWBNET,
114-059	114-049	09/25/2018	30.00	3700 BLK.	PITT	AMELIA	SMOKE	SWBNET,
115-001	116-033	09/14/2018	355.00		LOUISIANA AV	LOYOLA AV	SMOKE	SWBNET,
115-002	115-001	09/14/2018	63.00		LOYOLA AV	LOUISIANA AV	SMOKE	SWBNET,
115-002	116-034	09/14/2018	355.00		LOUISIANA AV	LOYOLA AV	SMOKE	SWBNET,
115-003	115-002	09/14/2018	290.00		LOUISIANA AV	S SARATOGA	SMOKE	SWBNET,
115-004	115-001	09/14/2018	369.00		LOYOLA AV	DELACHAISE	SMOKE	SWBNET,
115-005	115-004	09/14/2018	305.00		DELACHAISE	S SARATOGA	SMOKE	SWBNET,
115-006	115-004	09/14/2018	198.00		LOYOLA AV	FOUCHER	SMOKE	SWBNET,
115-007	115-006	09/14/2018	281.00		FOUCHER	S LIBERTY	SMOKE	SWBNET,
115-008	115-006	09/17/2018	279.00		FOUCHER	S SARATOGA	SMOKE	SWBNET,
115-009	115-001	09/17/2018	347.00		LOUISIANA AV	S SARATOGA	SMOKE	SWBNET,
115-010	115-009	09/17/2018	62.00		S SARATOGA	LOUISIANA AV	SMOKE	SWBNET,
115-011	115-010	09/17/2018	290.00		LOUISIANA AV	DANNEEL	SMOKE	SWBNET,
115-012	115-009	09/17/2018	369.00		S SARATOGA	DELACHAISE	SMOKE	SWBNET,
115-013	115-012	09/17/2018	284.00		DELACHAISE	DANNEEL	SMOKE	SWBNET,
115-014	115-012	09/17/2018	229.00		S SARATOGA	FOUCHER	SMOKE	SWBNET,
115-015	115-014	09/17/2018	160.00		S SARATOGA	AMELIA	SMOKE	SWBNET,
115-016	115-014	09/17/2018	293.00		FOUCHER	DANNEEL	SMOKE	SWBNET,
115-017	115-009	09/17/2018	356.00		LOUISIANA AV	DANNEEL	SMOKE	SWBNET,
115-018	115-017	09/17/2018	63.00		DANNEEL	LOUISIANA AV	SMOKE	SWBNET,
115-019	115-018	09/17/2018	280.00		LOUISIANA AV	DRYADES	SMOKE	SWBNET,
115-020	115-017	09/17/2018	345.00		LOUISIANA AV	DRYADES	SMOKE	SWBNET,
115-021	115-020	09/17/2018	63.00		DRYADES	LOUISIANA AV	SMOKE	SWBNET,
115-022	115-021	09/17/2018	16.00		DRYADES	LOUISIANA AV	SMOKE	SWBNET,
115-023	115-017	09/18/2018	370.00		DANNEEL	DELACHAISE	SMOKE	SWBNET,
115-024	115-020	09/18/2018	370.00		DRYADES	DELACHAISE	SMOKE	SWBNET,
115-024	115-023	09/18/2018	340.00		DELACHAISE	DRYADES	SMOKE	SWBNET,
115-025	115-024	09/18/2018	280.00		DRYADES	FOUCHER	SMOKE	SWBNET,
115-026	115-023	09/18/2018	253.00		DANNEEL	FOUCHER	SMOKE	SWBNET,
115-027	115-026	09/18/2018	190.00		DANNEEL	AMELIA	SMOKE	SWBNET,
115-028	115-026	09/18/2018	289.00		FOUCHER	DRYADES	SMOKE	SWBNET,
115-029	116-075	09/18/2018	350.00		PENISTON	LOYOLA AV	SMOKE	SWBNET,
115-030	115-029	09/18/2018	254.00		PENISTON	S SARATOGA	SMOKE	SWBNET,
115-031	116-076	09/18/2018	331.00		PENISTON	LOYOLA AV	SMOKE	SWBNET,
115-032	115-031	09/18/2018	283.00		PENISTON	S SARATOGA	SMOKE	SWBNET,
115-033	115-031	09/18/2018	218.00		LOYOLA AV	AMELIA	SMOKE	SWBNET,
115-034	115-033	09/19/2018	134.00		LOYOLA AV	FOUCHER	SMOKE	SWBNET,
115-035	115-033	09/19/2018	308.00		AMELIA	S SARATOGA	SMOKE	SWBNET,

<u>STRUCT 1</u>	<u>STRUCT 2</u>	<u>INSP DATE</u>	<u>LENGTH</u>	<u>ADDRESS</u>	<u>STREET</u>	<u>CROSS STREET</u>	<u>ACTIVITY</u>	<u>INSPECTED BY</u>
115-036	105-003	09/19/2018	229.00		S SARATOGA	PENISTON	SMOKE	SWBNET,
115-037	115-036	09/19/2018	43.00		S SARATOGA	PENISTON	SMOKE	SWBNET,
115-038	115-037	09/19/2018	173.00		S SARATOGA	AMELIA	SMOKE	SWBNET,
115-039	115-037	09/19/2018	298.00		PENISTON	DANNEEL	SMOKE	SWBNET,
115-040	115-036	09/19/2018	280.00		PENISTON	DANNEEL	SMOKE	SWBNET,
115-041	105-005	09/19/2018	235.00		DANNEEL	PENISTON	SMOKE	SWBNET,
115-042	115-041	09/19/2018	290.00		PENISTON	DRYADES	SMOKE	SWBNET,
115-043	115-041	09/19/2018	43.00		DANNEEL	PENISTON	SMOKE	SWBNET,
115-044	115-043	09/19/2018	290.00		DANNEEL	DRYADES	SMOKE	SWBNET,
115-045	115-043	09/19/2018	234.00		DANNEEL	AMELIA	SMOKE	SWBNET,
115-046	115-045	09/20/2018	302.00		AMELIA	S SARATOGA	SMOKE	SWBNET,
115-047	115-045	09/14/2018	365.00		AMELIA	DRYADES	SMOKE	SWBNET,
115-048	115-047	09/20/2018	205.00		DRYADES	FOUCHER	SMOKE	SWBNET,
115-049	105-010	09/20/2018	263.00		DRYADES	PENISTON	SMOKE	SWBNET,
115-050	115-049	09/20/2018	185.00		DRYADES	AMELIA	SMOKE	SWBNET,
115-051	116-077	09/20/2018	275.00		AMELIA	LOYOLA AV	SMOKE	SWBNET,
116-001	106-002	04/25/2018	222.00		S ROBERTSON	PENISTON	SMOKE	SWBNET,
116-002	116-001	09/20/2018	300.00		PENISTON	MAGNOLIA	SMOKE	SWBNET,
116-003	116-001	09/20/2018	295.00		PENISTON	FRERET	SMOKE	SWBNET,
116-004	116-001	09/14/2018	46.00		S ROBERTSON	PENISTON	SMOKE	SWBNET,
116-005	116-004	09/20/2018	301.00		PENISTON	FRERET	SMOKE	SWBNET,
116-006	116-004	09/24/2018	283.00		PENISTON	MAGNOLIA	SMOKE	SWBNET,
116-007	106-011	09/25/2018	190.00		FRERET	PENISTON	SMOKE	SWBNET,
116-008	116-007	09/24/2018	302.00		PENISTON	LASALLE	SMOKE	SWBNET,
116-009	116-007	09/24/2018	45.00		FRERET	PENISTON	SMOKE	SWBNET,
116-010	116-009	09/24/2018	302.00		PENISTON	LASALLE	SMOKE	SWBNET,
116-011	116-009	09/24/2018	225.00		FRERET	AMELIA	SMOKE	SWBNET,
116-012	116-011	09/24/2018	290.00		AMELIA	S ROBERTSON	SMOKE	SWBNET,
116-013	106-016	09/24/2018	225.00		LASALLE	PENISTON	SMOKE	SWBNET,
116-014	116-013	09/24/2018	334.00		PENISTON	S LIBERTY	SMOKE	SWBNET,
116-015	116-014	09/24/2018	162.00		S LIBERTY	GEN TAYLOR	SMOKE	SWBNET,
116-016	116-013	09/24/2018	45.00		LASALLE	PENISTON	SMOKE	SWBNET,
116-017	116-016	09/24/2018	337.00		PENISTON	S LIBERTY	SMOKE	SWBNET,
116-018	116-017	09/24/2018	170.00		S LIBERTY	AMELIA	SMOKE	SWBNET,
116-019	116-011	09/24/2018	360.00		AMELIA	LASALLE	SMOKE	SWBNET,
116-019	116-016	09/24/2018	226.00		LASALLE	AMELIA	SMOKE	SWBNET,
116-020	116-019	09/24/2018	204.00		LASALLE	DELACHAISE	SMOKE	SWBNET,
116-021	116-019	09/24/2018	300.00		AMELIA	S LIBERTY	SMOKE	SWBNET,
116-022	116-011	09/25/2018	197.00		FRERET	DELACHAISE	SMOKE	SWBNET,
116-022	116-024	09/24/2018	338.00		DELACHAISE	FRERET	SMOKE	SWBNET,
116-023	116-022	09/24/2018	310.00		DELACHAISE	LASALLE	SMOKE	SWBNET,
116-024	116-026	09/25/2018	375.00		S ROBERTSON	DELACHAISE	SMOKE	SWBNET,
116-025	116-024	09/17/2018	306.00		DELACHAISE	S ROBERTSON	SMOKE	SWBNET,

<u>STRUCT 1</u>	<u>STRUCT 2</u>	<u>INSP DATE</u>	<u>LENGTH</u>	<u>ADDRESS</u>	<u>STREET</u>	<u>CROSS STREET</u>	<u>ACTIVITY</u>	<u>INSPECTED BY</u>
116-026	116-040	09/17/2018	375.00		LOUISIANA AV	S ROBERTSON	SMOKE	SWBNET,
116-027	116-026	09/17/2018	345.00		LOUISIANA AV	FRERET	SMOKE	SWBNET,
116-028	116-027	09/17/2018	318.00		FRERET	DELACHAISE	SMOKE	SWBNET,
116-029	116-027	09/17/2018	352.00		LOUISIANA AV	LASALLE	SMOKE	SWBNET,
116-030	116-029	09/17/2018	371.00		LASALLE	DELACHAISE	SMOKE	SWBNET,
116-031	116-030	09/17/2018	295.00		DELACHAISE	S LIBERTY	SMOKE	SWBNET,
116-032	116-029	09/24/2018	56.00		LASALLE	LOUISIANA AV	SMOKE	SWBNET,
116-033	116-029	09/17/2018	353.00		LOUISIANA AV	S LIBERTY	SMOKE	SWBNET,
116-034	116-032	09/17/2018	353.00		LOUISIANA AV	S LIBERTY	SMOKE	SWBNET,
116-034	116-033	09/17/2018	61.00		S LIBERTY	LOUISIANA AV	SMOKE	SWBNET,
116-035	116-033	09/17/2018	373.00		S LIBERTY	DELACHAISE	SMOKE	SWBNET,
116-036	116-035	09/17/2018	19.00		DELACHAISE	S LIBERTY	SMOKE	SWBNET,
116-037	116-035	09/17/2018	273.00		S LIBERTY	AMELIA	SMOKE	SWBNET,
116-038	116-026	09/17/2018	58.00		S ROBERTSON	LOUISIANA AV	SMOKE	SWBNET,
116-039	116-038	09/24/2018	340.00		LOUISIANA AV	FRERET	SMOKE	SWBNET,
116-040	116-049	09/17/2018	370.00		LOUISIANA AV	MAGNOLIA	SMOKE	SWBNET,
116-041	116-040	09/17/2018	60.00		MAGNOLIA	LOUISIANA AV	SMOKE	SWBNET,
116-042	116-041	09/17/2018	19.00		LOUISIANA AV	MAGNOLIA	SMOKE	SWBNET,
116-043	116-040	09/17/2018	375.00		MAGNOLIA	AMELIA	SMOKE	SWBNET,
116-044	116-043	09/18/2018	87.00		MAGNOLIA	AMELIA	SMOKE	SWBNET,
116-045	116-044	09/18/2018	315.00		AMELIA	S ROBERTSON	SMOKE	SWBNET,
116-046	116-071	09/24/2018	335.00		PENISTON	MAGNOLIA	SMOKE	SWBNET,
116-047	116-046	09/18/2018	17.00		PENISTON	MAGNOLIA	SMOKE	SWBNET,
116-048	116-047	09/18/2018	165.00		MAGNOLIA	AMELIA	SMOKE	SWBNET,
116-049	122-009	09/18/2018	435.00		CLARA	LOUISIANA AV	SMOKE	SWBNET,
116-050	116-049	09/18/2018	20.00		LOUISIANA AV	CLARA	SMOKE	SWBNET,
116-052	116-080	09/25/2018	12.00		LOUISIANA AV	WILLOW	SMOKE	SWBNET,
116-053	116-052	09/18/2018	273.00		LOUISIANA AV	S CLAIBORNE AV	SMOKE	SWBNET,
116-054	116-050	09/18/2018	293.00		LOUISIANA AV	WILLOW	SMOKE	SWBNET,
116-055	116-054	09/18/2018	25.00		WILLOW	LOUISIANA AV	SMOKE	SWBNET,
116-056	116-055	09/18/2018	190.00		WILLOW	AMELIA	SMOKE	SWBNET,
116-057	116-054	09/18/2018	270.00		LOUISIANA AV	S CLAIBORNE AV	SMOKE	SWBNET,
116-058	116-050	09/18/2018	390.00		CLARA	AMELIA	SMOKE	SWBNET,
116-059	116-058	09/18/2018	280.00		AMELIA	WILLOW	SMOKE	SWBNET,
116-060	116-059	09/18/2018	360.00		WILLOW	GEN TAYLOR	SMOKE	SWBNET,
116-061	116-059	09/18/2018	40.00		AMELIA	WILLOW	SMOKE	SWBNET,
116-062	116-061	09/19/2018	373.00		WILLOW	GEN TAYLOR	SMOKE	SWBNET,
116-063	116-061	09/24/2018	194.00		AMELIA	S CLAIBORNE AV	SMOKE	SWBNET,
116-064	116-058	09/19/2018	233.00		CLARA	PENISTON	SMOKE	SWBNET,
116-065	116-049	09/18/2018	370.00		CLARA	AMELIA	SMOKE	SWBNET,
116-066	116-065	09/19/2018	255.00		CLARA	PENISTON	SMOKE	SWBNET,
116-067	116-049	09/19/2018	29.00		CLARA	LOUISIANA AV	SMOKE	SWBNET,
116-068	116-067	09/19/2018	369.00		CLARA	AMELIA	SMOKE	SWBNET,

<u>STRUCT 1</u>	<u>STRUCT 2</u>	<u>INSP DATE</u>	<u>LENGTH</u>	<u>ADDRESS</u>	<u>STREET</u>	<u>CROSS STREET</u>	<u>ACTIVITY</u>	<u>INSPECTED BY</u>
116-069	116-068	09/19/2018	4.00		AMELIA	CLARA	SMOKE	SWBNET,
116-070	116-069	09/19/2018	300.00		AMELIA	MAGNOLIA	SMOKE	SWBNET,
116-071	116-068	09/19/2018	235.00		CLARA	PENISTON	SMOKE	SWBNET,
116-072	116-042	09/25/2018	308.00		LOUISIANA AV	CLARA	SMOKE	SWBNET,
116-073	107-024	09/19/2018	405.00		S CLAIBORNE AV	AMELIA	SMOKE	SWBNET,
116-074	116-073	09/19/2018	285.00		S CLAIBORNE AV	LOUISIANA AV	SMOKE	SWBNET,
116-075	106-026	09/19/2018	223.00		S LIBERTY	PENISTON	SMOKE	SWBNET,
116-076	116-075	09/19/2018	43.00		S LIBERTY	PENISTON	SMOKE	SWBNET,
116-077	116-076	09/19/2018	217.00		S LIBERTY	AMELIA	SMOKE	SWBNET,
116-078	116-041	09/19/2018	328.00		LOUISIANA AV	S ROBERTSON	SMOKE	SWBNET,
116-079	116-047	09/24/2018	180.00		MAGNOLIA	GEN TAYLOR	SMOKE	SWBNET,
116-080	116-081	09/25/2018	300.00		LOUISIANA AV	WILLOW	SMOKE	SWBNET,
116-081	116-050	09/25/2018	66.00		LOUISIANA AV	CLARA	SMOKE	SWBNET,
116-082	116-041	09/25/2018	31.00		MAGNOLIA	LOUISIANA AV	SMOKE	SWBNET,
117-001	118-019	09/20/2018	443.00		PLEASANT	CHIPPEWA	SMOKE	SWBNET,
117-002	117-001	09/20/2018	275.00		CHIPPEWA	TOLEDANO	SMOKE	SWBNET,
117-003	117-002	09/20/2018	357.00		CHIPPEWA	LOUISIANA AV	SMOKE	SWBNET,
117-004	117-003	09/20/2018	200.00		LOUISIANA AV	TCHOUPITOULAS	SMOKE	SWBNET,
117-005	117-001	09/20/2018	233.00		PLEASANT	ST THOMAS	SMOKE	SWBNET,
117-006	117-005	09/20/2018	282.00		ST THOMAS	TOLEDANO	SMOKE	SWBNET,
117-007	117-006	09/20/2018	93.00		TOLEDANO	CHIPPEWA	SMOKE	SWBNET,
117-008	117-006	09/20/2018	197.00		TOLEDANO	TCHOUPITOULAS	SMOKE	SWBNET,
117-009	117-008	09/20/2018	375.00		TCHOUPITOULAS	LOUISIANA AV	SMOKE	SWBNET,
117-010	117-009	09/25/2018	47.00		TCHOUPITOULAS	LOUISIANA AV	SMOKE	SWBNET,
117-011	117-010	09/20/2018	74.00		TCHOUPITOULAS	LOUISIANA AV	SMOKE	SWBNET,
117-012	117-008	09/20/2018	245.00		TCHOUPITOULAS	PLEASANT	SMOKE	SWBNET,
117-013	117-001	09/20/2018	280.00		CHIPPEWA	HARMONY	SMOKE	SWBNET,
117-013	118-023	09/20/2018	409.00		HARMONY	CHIPPEWA	SMOKE	SWBNET,
117-014	117-013	09/20/2018	179.00		CHIPPEWA	9TH	SMOKE	SWBNET,
117-015	117-005	09/20/2018	285.00		ST THOMAS	HARMONY	SMOKE	SWBNET,
117-015	117-013	09/21/2018	321.00		HARMONY	ST THOMAS	SMOKE	SWBNET,
117-017	117-005	09/21/2018	220.00		PLEASANT	TCHOUPITOULAS	SMOKE	SWBNET,
117-018	117-015	09/21/2018	217.00		HARMONY	TCHOUPITOULAS	SMOKE	SWBNET,
117-018	117-017	09/21/2018	285.00		TCHOUPITOULAS	HARMONY	SMOKE	SWBNET,
117-019	117-018	09/21/2018	258.00		TCHOUPITOULAS	9TH	SMOKE	SWBNET,
117-020	118-037	09/21/2018	195.00		8TH	CHIPPEWA	SMOKE	SWBNET,
117-021	117-020	09/21/2018	307.00		CHIPPEWA	7TH	SMOKE	SWBNET,
117-022	117-021	09/21/2018	273.00		7TH	ST THOMAS	SMOKE	SWBNET,
117-023	117-020	09/21/2018	305.00		CHIPPEWA	9TH	SMOKE	SWBNET,
117-024	117-023	09/21/2018	261.00		9TH	ST THOMAS	SMOKE	SWBNET,
117-025	117-020	09/21/2018	318.00		8TH	ST THOMAS	SMOKE	SWBNET,
117-026	117-025	09/21/2018	255.00		ST THOMAS	7TH	SMOKE	SWBNET,
117-027	117-025	09/21/2018	302.00		ST THOMAS	9TH	SMOKE	SWBNET,

<u>STRUCT 1</u>	<u>STRUCT 2</u>	<u>INSP DATE</u>	<u>LENGTH</u>	<u>ADDRESS</u>	<u>STREET</u>	<u>CROSS STREET</u>	<u>ACTIVITY</u>	<u>INSPECTED BY</u>
117-028	117-027	09/21/2018	262.00		9TH	TCHOUPITOULAS	SMOKE	SWBNET,
117-029	117-025	09/24/2018	341.00		8TH	TCHOUPITOULAS	SMOKE	SWBNET,
117-030	117-029	09/24/2018	302.00		TCHOUPITOULAS	9TH	SMOKE	SWBNET,
117-031	117-029	09/24/2018	261.00		TCHOUPITOULAS	7TH	SMOKE	SWBNET,
117-032	118-047	09/24/2018	198.00		6TH	CHIPPEWA	SMOKE	SWBNET,
117-032	124-002	09/24/2018	250.00		CHIPPEWA	6TH	SMOKE	SWBNET,
117-033	117-032	09/24/2018	250.00		CHIPPEWA	7TH	SMOKE	SWBNET,
117-034	117-032	09/24/2018	226.00		6TH	ST THOMAS	SMOKE	SWBNET,
117-035	124-006	09/24/2018	250.00		ST THOMAS	6TH	SMOKE	SWBNET,
117-036	117-035	09/24/2018	55.00		6TH	ST THOMAS	SMOKE	SWBNET,
117-037	117-036	09/24/2018	315.00		ST THOMAS	7TH	SMOKE	SWBNET,
221-017	221-016	06/04/2018	330.00		LOUIS XIV	GERMAIN	SMOKE	SWBNET,
221-018	221-017	06/04/2018	310.00		GERMAIN	CANAL BL	SMOKE	SWBNET,
221-019	221-018	06/04/2018	305.00		CANAL BL	FRENCH	SMOKE	SWBNET,
221-020	221-017	06/04/2018	335.00		LOUIS XIV	FRENCH	SMOKE	SWBNET,
221-021	221-017	06/04/2018	345.00		GERMAIN	LOUISVILLE	SMOKE	SWBNET,
221-022	221-021	06/04/2018	340.00		LOUISVILLE	FRENCH	SMOKE	SWBNET,
221-023	221-021	03/19/2018	338.00		GERMAIN	COLBERT	SMOKE	SWBNET,
221-024	221-023	03/19/2018	335.00		COLBERT	FRENCH	SMOKE	SWBNET,
221-025	221-023	03/19/2018	375.00		GERMAIN	MILNE BL	SMOKE	SWBNET,
221-026	221-025	03/19/2018	337.00		MILNE BL	RINGOLD	SMOKE	SWBNET,
221-027	221-025	03/19/2018	305.00		MILNE BL	POLK AV	SMOKE	SWBNET,
221-028	220-035	03/19/2018	349.00		LOUISVILLE	POLK AV	SMOKE	SWBNET,
221-029	221-028	03/19/2018	278.00		POLK AV	COLBERT	SMOKE	SWBNET,
221-030	221-028	03/19/2018	335.00		LOUISVILLE	GERMAIN	SMOKE	SWBNET,
221-031	221-030	03/19/2018	264.00		LOUISVILLE	GERMAIN	SMOKE	SWBNET,
221-032	220-041	03/19/2018	260.00		COLBERT	POLK AV	SMOKE	SWBNET,
221-033	221-032	03/19/2018	380.00		POLK AV	MILNE BL	SMOKE	SWBNET,
221-034	221-033	03/19/2018	295.00		MILNE BL	GERMAIN	SMOKE	SWBNET,
221-035	221-032	03/19/2018	286.00		COLBERT	GERMAIN	SMOKE	SWBNET,
221-036	221-035	03/19/2018	313.00		COLBERT	GERMAIN	SMOKE	SWBNET,
221-037	212-009	03/19/2018	230.00		POLK AV	MILNE BL	SMOKE	SWBNET,
221-038	220-048	03/19/2018	375.00		MILNE BL	POLK AV	SMOKE	SWBNET,
221-039	222-021	03/19/2018	250.00		MILNE BL	RINGOLD	SMOKE	SWBNET,
221-041	222-031	03/20/2018	300.00		BIENAL AL	GERMAIN	SMOKE	SWBNET,
221-042	220-057	03/27/2018	174.00		MILNE BL	POLK	SMOKE	SWBNET,
222-001	223-010	03/20/2018	356.00		LOUISVILLE	BRAGG	SMOKE	SWBNET,
222-002	222-001	03/20/2018	337.00		BRAGG	COLBERT	SMOKE	SWBNET,
222-003	222-002	03/20/2018	306.00		BRAGG	MILNE BL	SMOKE	SWBNET,
222-004	222-002	03/20/2018	350.00		COLBERT	HARRISON AV	SMOKE	SWBNET,
222-005	222-004	03/20/2018	355.00		COLBERT	HARRISON AV	SMOKE	SWBNET,
222-006	222-005	03/20/2018	311.00		HARRISON AV	MILNE BL	SMOKE	SWBNET,
222-007	222-001	03/20/2018	351.00		LOUISVILLE	HARRISON AV	SMOKE	SWBNET,

<u>STRUCT 1</u>	<u>STRUCT 2</u>	<u>INSP DATE</u>	<u>LENGTH</u>	<u>ADDRESS</u>	<u>STREET</u>	<u>CROSS STREET</u>	<u>ACTIVITY</u>	<u>INSPECTED BY</u>
222-008	222-007	03/20/2018	348.00		LOUISVILLE	HARRISON AV	SMOKE	SWBNET,
222-009	222-008	03/21/2018	312.00		HARRISON AV	COLBERT	SMOKE	SWBNET,
222-011	223-017	03/21/2018	330.00		MILNE BL	BRAGG	SMOKE	SWBNET,
222-012	222-011	03/21/2018	350.00		MILNE BL	FREMONT	SMOKE	SWBNET,
222-013	222-012	03/21/2018	315.00		MILNE BL	HARRISON AV	SMOKE	SWBNET,
222-014	223-024	03/21/2018	460.00		MILNE BL	FREMONT	SMOKE	SWBNET,
222-015	222-014	03/21/2018	350.00		MILNE BL	HARRISON AV	SMOKE	SWBNET,
222-016	221-024	03/21/2018	326.00		COLBERT	FRENCH	SMOKE	SWBNET,
222-017	222-016	03/21/2018	325.00		COLBERT	HARRISON AV	SMOKE	SWBNET,
222-018	222-017	03/21/2018	300.00		COLBERT	HARRISON AV	SMOKE	SWBNET,
222-019	222-018	03/21/2018	225.00		HARRISON AV	MILNE BL	SMOKE	SWBNET,
222-020	222-018	03/21/2018	244.00		HARRISON AV	LOUISVILLE	SMOKE	SWBNET,
222-027	222-025	03/21/2018	275.00		FRENCH	LOUIS XIV	SMOKE	SWBNET,
222-029	222-028	03/21/2018	280.00		LOUISVILLE	HARRISON AV	SMOKE	SWBNET,
222-030	221-020	03/21/2018	330.00		LOUIS XIV	FRENCH	SMOKE	SWBNET,
222-033	222-031	03/21/2018	259.00		BIENAL AL	HARRISON AV	SMOKE	SWBNET,
222-036	222-035	03/21/2018	300.00		LOUIS XIV	HARRISON AV	SMOKE	SWBNET,
222-041	222-040	03/22/2018	295.00		VICNAL AL	HARRISON AV	SMOKE	SWBNET,
222-042	223-047	03/22/2018	330.00		VICKSBURG	BRAGG	SMOKE	SWBNET,
222-043	222-042	03/22/2018	162.00		BRAGG	VICNAL AL	SMOKE	SWBNET,
222-046	222-042	03/22/2018	353.00		VICKSBURG	HARRISON AV	SMOKE	SWBNET,
222-047	222-046	03/22/2018	362.00		VICKSBURG	HARRISON AV	SMOKE	SWBNET,
222-048	222-047	03/22/2018	264.00		HARRISON AV	CANAL BL	SMOKE	SWBNET,
222-053	222-049	03/22/2018	350.00		LOUIS XIV	HARRISON AV	SMOKE	SWBNET,
222-054	222-053	03/22/2018	355.00		LOUIS XIV	HARRISON AV	SMOKE	SWBNET,
223-001	224-013	03/22/2018	330.00		LOUIS XIV	PORTEOUS	SMOKE	SWBNET,
223-002	223-001	03/22/2018	330.00		LOUIS XIV	PORTEOUS	SMOKE	SWBNET,
223-003	223-002	03/22/2018	168.00		PORTEOUS	BIENAL AL	SMOKE	SWBNET,
223-006	223-002	03/22/2018	330.00		LOUIS XIV	LANE	SMOKE	SWBNET,
223-007	223-006	03/22/2018	331.00		LOUIS XIV	LANE	SMOKE	SWBNET,
223-008	223-007	03/22/2018	330.00		LOUIS XIV	BRAGG	SMOKE	SWBNET,
223-009	223-007	03/22/2018	338.00		LANE	LOUISVILLE	SMOKE	SWBNET,
223-010	223-009	03/22/2018	305.00		LOUISVILLE	BRAGG	SMOKE	SWBNET,
223-011	223-009	03/22/2018	337.00		LANE	COLBERT	SMOKE	SWBNET,
223-012	223-011	03/22/2018	25.00		COLBERT	LANE	SMOKE	SWBNET,
223-013	223-012	03/23/2018	280.00		COLBERT	PORTEOUS	SMOKE	SWBNET,
223-014	223-013	03/23/2018	301.00		COLBERT	PORTEOUS	SMOKE	SWBNET,
223-016	223-011	03/23/2018	355.00		LANE	MILNE BL	SMOKE	SWBNET,
223-017	223-016	03/23/2018	330.00		MILNE BL	BRAGG	SMOKE	SWBNET,
223-018	223-016	03/23/2018	300.00		MILNE BL	SMITH	SMOKE	SWBNET,
223-019	223-018	03/23/2018	300.00		MILNE BL	PORTEOUS	SMOKE	SWBNET,
223-020	223-016	03/23/2018	48.00		LANE	MILNE BL	SMOKE	SWBNET,
223-021	223-020	03/23/2018	405.00		MILNE BL	SMITH	SMOKE	SWBNET,

<u>STRUCT 1</u>	<u>STRUCT 2</u>	<u>INSP DATE</u>	<u>LENGTH</u>	<u>ADDRESS</u>	<u>STREET</u>	<u>CROSS STREET</u>	<u>ACTIVITY</u>	<u>INSPECTED BY</u>
223-023	223-020	03/23/2018	55.00		MILNE BL	LANE	SMOKE	SWBNET,
223-024	223-023	03/23/2018	465.00		MILNE BL	BRAGG	SMOKE	SWBNET,
223-026	224-054	03/23/2018	430.00		MILNE BL	PORTEOUS	SMOKE	SWBNET,
223-027	224-044	03/23/2018	331.00		MILNE BL	PORTEOUS	SMOKE	SWBNET,
223-029	224-035	03/26/2018	340.00		COLBERT	PORTEOUS	SMOKE	SWBNET,
223-031	223-030	03/26/2018	330.00		LOUISVILLE	PORTEOUS	SMOKE	SWBNET,
223-033	223-032	03/26/2018	305.00		LOUISVILLE	LANE	SMOKE	SWBNET,
223-034	223-015	03/26/2018	300.00		COLBERT	BRAGG	SMOKE	SWBNET,
223-034	233-015	03/26/2018	300.00		COLBERT	BRAGG	SMOKE	SWBNET,
223-036	223-035	03/26/2018	270.00		BIENAL AL	LANE	SMOKE	SWBNET,
223-037	234-029	03/26/2018	325.00		PORTEOUS	VICKSBURG	SMOKE	SWBNET,
223-038	223-037	03/26/2018	280.00		VICKSBURG	FILMORE	SMOKE	SWBNET,
223-039	223-037	03/26/2018	30.00		VICKSBURG	PORTEOUS	SMOKE	SWBNET,
223-040	223-039	03/26/2018	270.00		VICKSBURG	LANE	SMOKE	SWBNET,
223-041	223-040	03/26/2018	302.00		VICKSBURG	LANE	SMOKE	SWBNET,
223-042	223-037	03/26/2018	160.00		PORTEOUS	VICNAL AL	SMOKE	SWBNET,
223-047	223-046	03/26/2018	331.00		VICKSBURG	BRAGG	SMOKE	SWBNET,
223-048	223-046	03/26/2018	314.00		LANE	CANAL BL	SMOKE	SWBNET,
223-051	223-003	03/27/2018	330.00		BIENAL AL	LANE	SMOKE	SWBNET,
224-001	235-003	03/27/2018	320.00		FILMORE AV	VICKSBURG	SMOKE	SWBNET,
224-002	224-001	03/27/2018	330.00		VICKSBURG	CHAPELLE	SMOKE	SWBNET,
224-003	224-058	03/27/2018	35.00		VICKSBURG	CHAPELLE	SMOKE	SWBNET,
224-004	224-003	03/27/2018	331.00		VICKSBURG	MOUTON	SMOKE	SWBNET,
224-011	224-001	03/27/2018	315.00		FILMORE AV	CANAL BL	SMOKE	SWBNET,
224-012	224-059	03/27/2018	58.00		FILMORE AV	CANAL BL	SMOKE	SWBNET,
224-013	224-012	03/27/2018	317.00		FILMORE AV	LOUIS XIV	SMOKE	SWBNET,
224-014	224-013	03/14/2018	328.00		LOUIS XIV	CHAPELLE	SMOKE	SWBNET,
224-015	224-014	03/14/2018	330.00		LOUIS XIV	CHAPELLE	SMOKE	SWBNET,
224-016	224-015	03/14/2018	25.00		LOUIS XIV	CHAPELLE	SMOKE	SWBNET,
224-017	224-016	03/14/2018	307.00		LOUIS XIV	MOUTON	SMOKE	SWBNET,
224-018	224-015	03/19/2018	167.00		CHAPELLE	BIENAL AL	SMOKE	SWBNET,
224-020	224-019	03/19/2018	305.00		BIENAL AL	MOUTON	SMOKE	SWBNET,
224-029	224-038	03/19/2018	275.00		VICKSBURG	FILMORE AV	SMOKE	SWBNET,
224-030	224-013	03/19/2018	340.00		FILMORE AV	LOUISVILLE	SMOKE	SWBNET,
224-034	224-030	03/19/2018	338.00		FILMORE AV	COLBERT	SMOKE	SWBNET,
224-035	224-034	03/19/2018	330.00		COLBERT	PORTEOUS	SMOKE	SWBNET,
224-036	224-034	03/19/2018	330.00		COLBERT	CHAPELLE	SMOKE	SWBNET,
224-037	224-036	03/19/2018	330.00		COLBERT	CHAPELLE	SMOKE	SWBNET,
224-038	224-037	03/19/2018	24.00		COLBERT	CHAPELLE	SMOKE	SWBNET,
224-039	224-038	03/19/2018	310.00		COLBERT	MOUTON	SMOKE	SWBNET,
224-044	224-034	03/19/2018	345.00		FILMORE AV	MILNE BL	SMOKE	SWBNET,
224-046	224-044	03/20/2018	32.00		MILNE BL	FILMORE AV	SMOKE	SWBNET,
224-052	224-051	03/20/2018	20.00		MILNE BL	DOWNS	SMOKE	SWBNET,

<u>STRUCT 1</u>	<u>STRUCT 2</u>	<u>INSP DATE</u>	<u>LENGTH</u>	<u>ADDRESS</u>	<u>STREET</u>	<u>CROSS STREET</u>	<u>ACTIVITY</u>	<u>INSPECTED BY</u>
224-053	224-052	03/20/2018	275.00		MILNE BL	MOUTON	SMOKE	SWBNET,
224-054	224-046	03/20/2018	46.00		FILMORE AV	MILNE BL	SMOKE	SWBNET,
224-055	224-054	03/20/2018	430.00		MILNE BL	CHAPELLE	SMOKE	SWBNET,
224-056	214-022	03/20/2018	305.00		CHAPELLE	MILNE BL	SMOKE	SWBNET,
224-057	224-056	03/21/2018	463.00		MILNE BL	DOWNS	SMOKE	SWBNET,
224-059	224-011	03/21/2018	117.00		FILMORE	CANAL BL	SMOKE	SWBNET,
224-059	224-BP87	03/21/2018	40.00		FILMORE	CANAL BL	SMOKE	SWBNET,
224-BP87	224-D1	03/21/2018	20.00		FILMORE	CANAL BL	SMOKE	SWBNET,
225-001	224-017	03/21/2018	330.00		LOUIS XIV	MOUTON	SMOKE	SWBNET,
225-002	225-001	03/21/2018	170.00		MOUTON	BIENAL AL	SMOKE	SWBNET,
225-004	225-003	03/21/2018	270.00		BIENAL AL	WALKER	SMOKE	SWBNET,
225-005	225-001	03/21/2018	170.00		MOUTON	LOUISVILLE-LOUIS XIV	SMOKE	SWBNET,
225-008	225-001	03/21/2018	330.00		LOUIS XIV	WALKER	SMOKE	SWBNET,
225-009	225-008	03/21/2018	330.00		LOUIS XIV	WALKER	SMOKE	SWBNET,
225-010	225-009	03/21/2018	321.00		WALKER	CANAL BL	SMOKE	SWBNET,
225-013	225-009	03/21/2018	306.00		LOUIS XIV	CONRAD	SMOKE	SWBNET,
225-014	225-013	03/21/2018	261.00		CONRAD	CANAL BL	SMOKE	SWBNET,
225-016	225-015	03/21/2018	208.00		ROBERT E LEE BL	CANAL BL	SMOKE	SWBNET,
225-017	225-015	03/21/2018	20.00		ROBERT E LEE BL	LOUIS XIV	SMOKE	SWBNET,
225-018	225-017	03/21/2018	235.00		ROBERT E LEE BL	LOUISVILLE	SMOKE	SWBNET,
225-019	225-013	03/22/2018	335.00		CONRAD	LOUISVILLE	SMOKE	SWBNET,
225-020	225-019	03/22/2018	325.00		LOUISVILLE	ROBERT E LEE BL	SMOKE	SWBNET,
225-021	225-019	03/22/2018	250.00		LOUISVILLE	WALKER	SMOKE	SWBNET,
225-023	225-022	03/22/2018	170.00		MOUTON	BARLOU AL	SMOKE	SWBNET,
225-026	225-022	03/27/2018	167.00		MOUTON	MILBERT AL	SMOKE	SWBNET,
225-027	225-026	03/22/2018	132.00		MOUTON	MILNE BL	SMOKE	SWBNET,
225-030	214-009	03/22/2018	310.00		CONRAD	MILNE BL	SMOKE	SWBNET,
225-031	225-030	03/22/2018	217.00		MILNE BL	ROBERT E LEE BL	SMOKE	SWBNET,
225-032	225-030	03/22/2018	400.00		MILNE BL	WALKER	SMOKE	SWBNET,
225-033	224-004	03/20/2018	330.00		VICKSBURG	MOUTON	SMOKE	SWBNET,
225-034	225-033	03/12/2018	163.00		MOUTON	VICNAL AL	SMOKE	SWBNET,
225-035	225-034	03/22/2018	330.00		VICNAL AL	WALKER	SMOKE	SWBNET,
225-037	225-036	03/22/2018	145.00		WALKER	CANAL BL	SMOKE	SWBNET,
225-038	225-037	03/22/2018	302.00		CANAL BL	CONRAD	SMOKE	SWBNET,
225-039	225-038	03/22/2018	298.00		CANAL BL	ROBERT E LEE BL	SMOKE	SWBNET,
225-040	236-007	03/22/2018	324.00		CONRAD	VICKSBURG	SMOKE	SWBNET,
225-041	225-040	03/23/2018	320.00		VICKSBURG	ROBERT E LEE BL	SMOKE	SWBNET,
225-042	236-003	03/23/2018	307.00		WALKER	VICKSBURG	SMOKE	SWBNET,
225-044	225-043	03/23/2018	245.00		VICKSBURG	CONRAD	SMOKE	SWBNET,
225-045	236-057	03/23/2018	410.00		ROBERT E LEE BL	CANAL BL	SMOKE	SWBNET,
226-001	226-135	03/27/2018	130.00		ROBERT E LEE BL	RING	SMOKE	SWBNET,
226-003	226-002	03/23/2018	40.00		ZIRCON	RING	SMOKE	SWBNET,
226-004	226-003	03/23/2018	82.00		RING	CANAL BL	SMOKE	SWBNET,

<u>STRUCT 1</u>	<u>STRUCT 2</u>	<u>INSP DATE</u>	<u>LENGTH</u>	<u>ADDRESS</u>	<u>STREET</u>	<u>CROSS STREET</u>	<u>ACTIVITY</u>	<u>INSPECTED BY</u>
226-005	226-004	03/23/2018	84.00		RING	CANAL BL	SMOKE	SWBNET,
226-006	226-005	03/23/2018	93.00		RING	CANAL BL	SMOKE	SWBNET,
226-010	226-009	03/26/2018	341.00		CANAL BL	AMETHYST	SMOKE	SWBNET,
226-011	226-010	03/26/2018	355.00		CANAL BL	AMETHYST	SMOKE	SWBNET,
226-012	226-003	03/26/2018	255.00		ZIRCON	ONYX	SMOKE	SWBNET,
226-015	226-014	03/26/2018	92.00		EMERALD	ZIRCON	SMOKE	SWBNET,
226-016	226-015	03/26/2018	134.00		EMERALD	ZIRCON	SMOKE	SWBNET,
226-017	226-016	03/26/2018	205.00		EMERALD	ZIRCON	SMOKE	SWBNET,
226-018	226-012	03/26/2018	95.00		ONYX	ZIRCON	SMOKE	SWBNET,
226-019	226-018	03/26/2018	101.00		ONYX	JEWEL	SMOKE	SWBNET,
226-020	226-019	03/26/2018	100.00		ONYX	JEWEL	SMOKE	SWBNET,
226-021	226-020	03/26/2018	105.00		ONYX	JEWEL	SMOKE	SWBNET,
226-022	226-021	03/26/2018	220.00		ONYX	JEWEL	SMOKE	SWBNET,
226-023	226-022	03/26/2018	235.00		ONYX	JEWEL	SMOKE	SWBNET,
226-027	226-026	03/26/2018	380.00		CRYSTAL	ONYX	SMOKE	SWBNET,
226-028	226-027	03/26/2018	130.00		CRYSTAL	ONYX	SMOKE	SWBNET,
226-032	226-031	03/26/2018	319.00		TOPAZ	ONYX	SMOKE	SWBNET,
226-033	226-032	03/26/2018	140.00		TOPAZ	ONYX	SMOKE	SWBNET,
226-034	226-033	03/26/2018	180.00		TOPAZ	ONYX	SMOKE	SWBNET,
226-035	226-030	03/27/2018	255.00		ONYX	AMETHYST	SMOKE	SWBNET,
226-038	226-037	03/27/2018	122.00		AMETHYST	ONYX	SMOKE	SWBNET,
226-040	226-039	03/27/2018	112.00		LAKESHORE PK	ONYX	SMOKE	SWBNET,
226-041	226-040	03/22/2018	91.00		LAKESHORE PK	ONYX	SMOKE	SWBNET,
226-043	226-042	03/27/2018	90.00		LAKESHORE PK	ONYX	SMOKE	SWBNET,
226-044	226-043	03/27/2018	284.00		LAKESHORE PK	ONYX	SMOKE	SWBNET,
226-046	226-001	03/27/2018	290.00		ROBERT E LEE BL	RING	SMOKE	SWBNET,
226-047	226-046	03/27/2018	310.00		ROBERT E LEE BL	OPAL	SMOKE	SWBNET,
226-048	226-047	03/27/2018	300.00		ROBERT E LEE BL	OPAL	SMOKE	SWBNET,
226-049	226-048	03/27/2018	284.00		ROBERT E LEE BL	OPAL	SMOKE	SWBNET,
226-050	226-049	03/27/2018	135.00		ROBERT E LEE BL	SAPPHIRE	SMOKE	SWBNET,
226-051	226-050	03/27/2018	200.00		SAPPHIRE	WEST END BL	SMOKE	SWBNET,
226-052	226-051	03/27/2018	395.00		SAPPHIRE	WEST END BL	SMOKE	SWBNET,
226-053	226-052	03/27/2018	318.00		SAPPHIRE	WEST END BL	SMOKE	SWBNET,
226-058	226-057	03/19/2018	205.00		OPAL	WEST END BL	SMOKE	SWBNET,
226-059	226-058	03/19/2018	80.00		OPAL	WEST END BL	SMOKE	SWBNET,
226-060	226-059	03/19/2018	342.00		OPAL	WEST END BL	SMOKE	SWBNET,
226-062	226-061	03/27/2018	125.00		OPAL	WEST END BL	SMOKE	SWBNET,
226-064	226-063	03/19/2018	423.00		LAKESHORE DR	TOPAZ	SMOKE	SWBNET,
226-069	226-012	03/19/2018	277.00		ZIRCON	BERYL	SMOKE	SWBNET,
226-071	226-070	03/19/2018	60.00		BERYL	ZIRCON	SMOKE	SWBNET,
226-072	226-071	03/19/2018	60.00		BERYL	ZIRCON	SMOKE	SWBNET,
226-073	226-072	03/19/2018	228.00		BERYL	JEWEL	SMOKE	SWBNET,
226-074	226-073	03/19/2018	228.00		BERYL	JEWEL	SMOKE	SWBNET,

<u>STRUCT 1</u>	<u>STRUCT 2</u>	<u>INSP DATE</u>	<u>LENGTH</u>	<u>ADDRESS</u>	<u>STREET</u>	<u>CROSS STREET</u>	<u>ACTIVITY</u>	<u>INSPECTED BY</u>
226-075	226-074	03/19/2018	138.00		JEWEL	BERYL	SMOKE	SWBNET,
226-076	226-075	03/19/2018	130.00		JEWEL	BERYL	SMOKE	SWBNET,
226-077	226-076	03/19/2018	128.00		JEWEL	BERYL	SMOKE	SWBNET,
226-078	226-069	03/19/2018	55.00		TURQUOISE	ZIRCON	SMOKE	SWBNET,
226-079	226-078	03/19/2018	60.00		TURQUOISE	CAMEO	SMOKE	SWBNET,
226-080	226-079	03/19/2018	60.00		TURQUOISE	CAMEO	SMOKE	SWBNET,
226-081	226-080	03/20/2018	180.00		TURQUOISE	CAMEO	SMOKE	SWBNET,
226-082	226-081	03/20/2018	183.00		TURQUOISE	CAMEO	SMOKE	SWBNET,
226-083	226-082	03/20/2018	55.00		TURQUOISE	CAMEO	SMOKE	SWBNET,
226-084	226-083	03/20/2018	60.00		TURQUOISE	CAMEO	SMOKE	SWBNET,
226-085	226-084	03/20/2018	70.00		TURQUOISE	CAMEO	SMOKE	SWBNET,
226-086	226-085	03/20/2018	370.00		CAMEO	JEWEL	SMOKE	SWBNET,
226-087	226-086	03/20/2018	174.00		JEWEL	CAMEO	SMOKE	SWBNET,
226-088	226-087	03/20/2018	221.00		JEWEL	CAMEO	SMOKE	SWBNET,
226-090	226-089	03/20/2018	110.00		JEWEL	WEST END BL	SMOKE	SWBNET,
226-091	226-090	03/20/2018	150.00		JEWEL	WEST END BL	SMOKE	SWBNET,
226-096	226-086	03/20/2018	280.00		CAMEO	CRYSTAL	SMOKE	SWBNET,
226-098	226-097	03/20/2018	148.00		CRYSTAL	WEST END BL	SMOKE	SWBNET,
226-099	226-098	03/20/2018	201.00		CRYSTAL	WEST END BL	SMOKE	SWBNET,
226-100	226-096	03/20/2018	148.00		CRYSTAL	CAMEO	SMOKE	SWBNET,
226-101	226-100	03/21/2018	175.00		CRYSTAL	CAMEO	SMOKE	SWBNET,
226-102	226-101	03/21/2018	160.00		CRYSTAL	CAMEO	SMOKE	SWBNET,
226-104	226-103	03/21/2018	195.00		TOPAZ	GARNET	SMOKE	SWBNET,
226-105	226-104	03/21/2018	108.00		TOPAZ	GARNET	SMOKE	SWBNET,
226-106	226-105	03/21/2018	204.00		TOPAZ	WEST END BL	SMOKE	SWBNET,
226-107	226-105	03/21/2018	177.00		GARNET	LAKESHORE PK	SMOKE	SWBNET,
226-108	226-107	03/21/2018	71.00		GARNET	LAKESHORE PK	SMOKE	SWBNET,
226-109	226-108	03/21/2018	75.00		GARNET	LAKESHORE PK	SMOKE	SWBNET,
226-111	226-110	03/21/2018	101.00		TOPAZ	CAMEO	SMOKE	SWBNET,
226-112	226-111	03/21/2018	278.00		TOPAZ	CAMEO	SMOKE	SWBNET,
226-114	226-113	03/21/2018	80.00		AMETHYST	TOPAZ	SMOKE	SWBNET,
226-116	226-115	03/21/2018	90.00		AMETHYST	RUBY	SMOKE	SWBNET,
226-118	226-117	03/21/2018	160.00		AMETHYST	RUBY	SMOKE	SWBNET,
226-119	226-118	03/22/2018	160.00		AMETHYST	RUBY	SMOKE	SWBNET,
226-120	226-119	03/22/2018	162.00		AMETHYST	RUBY	SMOKE	SWBNET,
226-123	226-122	03/22/2018	400.00		LAKESHORE PK	GARNET	SMOKE	SWBNET,
226-124	226-122	03/22/2018	123.00		LAKESHORE PK	RUBY	SMOKE	SWBNET,
226-126	226-125	03/22/2018	259.00		LAKESHORE PK	TOPAZ	SMOKE	SWBNET,
226-129	226-125	03/22/2018	205.00		LAKESHORE PK	RUBY	SMOKE	SWBNET,
226-131	015-035	03/27/2018	270.00		W ROBERT E LEE BL	LAKE MARINA DR	SMOKE	SWBNET,
226-132	226-131	03/27/2018	94.00		LAKESHORE DR	LAKE MARINA DR	SMOKE	SWBNET,
226-133	226-132	02/27/2018	143.00		LAKESHORE DR	LAKE MARINA DR	SMOKE	SWBNET,
226-134	226-133	03/27/2018	60.00		LAKESHORE DR	LAKE MARINA DR	SMOKE	SWBNET,

<u>STRUCT 1</u>	<u>STRUCT 2</u>	<u>INSP DATE</u>	<u>LENGTH</u>	<u>ADDRESS</u>	<u>STREET</u>	<u>CROSS STREET</u>	<u>ACTIVITY</u>	<u>INSPECTED BY</u>
226-135	227-071	03/27/2018	50.00		ROBERT E LEE BL	CANAL BL	SMOKE	SWBNET,
227-001	236-061	03/22/2018	77.00		ROBERT E LEE BL	GEN HAIG	SMOKE	SWBNET,
227-004	236-060	03/22/2018	25.00		GEN HAIG	ROBERT E LEE BL	SMOKE	SWBNET,
227-005	227-004	03/22/2018	251.00		GEN HAIG	EMERALD	SMOKE	SWBNET,
227-007	227-006	03/22/2018	291.00		EMERALD	GEN HAIG	SMOKE	SWBNET,
227-008	227-007	03/22/2018	312.00		EMERALD	GEN HAIG	SMOKE	SWBNET,
227-009	227-008	03/22/2018	335.00		EMERALD	GEN HAIG	SMOKE	SWBNET,
227-013	227-012	03/23/2018	420.00		TURQUOISE	AGATE	SMOKE	SWBNET,
227-014	227-010	03/23/2018	458.00		GEN HAIG	JEWEL	SMOKE	SWBNET,
227-015	227-014	03/23/2018	180.00		GEN HAIG	JEWEL	SMOKE	SWBNET,
227-016	227-015	03/23/2018	190.00		GEN HAIG	JEWEL	SMOKE	SWBNET,
227-017	227-016	03/23/2018	174.00		GEN HAIG	JEWEL	SMOKE	SWBNET,
227-018	227-017	03/23/2018	179.00		GEN HAIG	JEWEL	SMOKE	SWBNET,
227-019	227-011	03/23/2018	265.00		JADE	JEWEL	SMOKE	SWBNET,
227-022	227-021	03/23/2018	101.00		JADE	JEWEL	SMOKE	SWBNET,
227-023	227-022	03/23/2018	118.00		JADE	JEWEL	SMOKE	SWBNET,
227-024	227-012	03/23/2018	254.00		AGATE	JEWEL	SMOKE	SWBNET,
227-026	227-025	03/23/2018	102.00		AGATE	JEWEL	SMOKE	SWBNET,
227-028	227-027	03/26/2018	140.00		AGATE	JEWEL	SMOKE	SWBNET,
227-032	227-018	03/26/2018	344.00		GEN HAIG	CRYSTAL	SMOKE	SWBNET,
227-033	227-032	03/26/2018	280.00		CRYSTAL	GEN HAIG	SMOKE	SWBNET,
227-034	227-033	03/26/2018	300.00		CRYSTAL	GEN HAIG	SMOKE	SWBNET,
227-035	227-034	03/26/2018	112.00		CRYSTAL	GEN HAIG	SMOKE	SWBNET,
227-036	227-035	03/26/2018	112.00		CRYSTAL	GEN HAIG	SMOKE	SWBNET,
227-037	227-036	03/26/2018	115.00		CRYSTAL	GEN HAIG	SMOKE	SWBNET,
227-038	227-032	03/26/2018	180.00		CRYSTAL	GEN HAIG	SMOKE	SWBNET,
227-039	227-038	03/26/2018	170.00		CRYSTAL	GEN HAIG	SMOKE	SWBNET,
227-040	227-039	03/26/2018	170.00		CRYSTAL	GEN HAIG	SMOKE	SWBNET,
227-041	227-040	03/26/2018	188.00		CRYSTAL	GEN HAIG	SMOKE	SWBNET,
227-042	227-032	03/26/2018	271.00		GEN HAIG	TOPAZ	SMOKE	SWBNET,
227-043	227-042	03/26/2018	260.00		TOPAZ	GEN HAIG	SMOKE	SWBNET,
227-044	227-043	03/26/2018	262.00		TOPAZ	GEN HAIG	SMOKE	SWBNET,
227-045	227-044	03/26/2018	90.00		TOPAZ	GEN HAIG	SMOKE	SWBNET,
227-046	227-045	03/27/2018	89.00		TOPAZ	GEN HAIG	SMOKE	SWBNET,
227-047	227-042	03/27/2018	200.00		TOPAZ	GEN HAIG	SMOKE	SWBNET,
227-048	227-047	03/27/2018	200.00		TOPAZ	GEN HAIG	SMOKE	SWBNET,
227-050	227-042	03/27/2018	273.00		GEN HAIG	AMETHYST	SMOKE	SWBNET,
227-051	227-050	03/27/2018	273.00		AMETHYST	GEN HAIG	SMOKE	SWBNET,
227-052	227-051	06/04/2018	285.00		AMETHYST	GEN HAIG	SMOKE	SWBNET,
227-053	227-050	06/04/2018	120.00		AMETHYST	GEN HAIG	SMOKE	SWBNET,
227-054	227-053	06/04/2018	123.00		AMETHYST	GEN HAIG	SMOKE	SWBNET,
227-055	227-054	06/04/2018	103.00		AMETHYST	GEN HAIG	SMOKE	SWBNET,
227-056	227-055	06/04/2018	120.00		AMETHYST	GEN HAIG	SMOKE	SWBNET,

<u>STRUCT 1</u>	<u>STRUCT 2</u>	<u>INSP DATE</u>	<u>LENGTH</u>	<u>ADDRESS</u>	<u>STREET</u>	<u>CROSS STREET</u>	<u>ACTIVITY</u>	<u>INSPECTED BY</u>
227-057	227-050	06/04/2018	100.00		LAKESHORE PK	GEN HAIG	SMOKE	SWBNET,
227-058	227-057	06/04/2018	71.00		LAKESHORE PK	GEN HAIG	SMOKE	SWBNET,
227-059	227-058	06/04/2018	70.00		LAKESHORE PK	GEN HAIG	SMOKE	SWBNET,
227-060	227-059	06/04/2018	70.00		LAKESHORE PK	GEN HAIG	SMOKE	SWBNET,
227-061	227-060	06/05/2018	111.00		LAKESHORE PK	GEN HAIG	SMOKE	SWBNET,
227-062	227-061	06/05/2018	101.00		LAKESHORE PK	GEN HAIG	SMOKE	SWBNET,
227-068	236-057	06/05/2018	70.00		ROBERT E LEE BL	RING	SMOKE	SWBNET,
227-069	227-068	06/05/2018	220.00		ROBERT E LEE BL	RING	SMOKE	SWBNET,
227-070	227-069	06/05/2018	70.00		GEM	ROBERT E LEE BL	SMOKE	SWBNET,
227-071	227-070	06/05/2018	200.00		ROBERT E LEE BL	CANAL BL	SMOKE	SWBNET,
227-074	227-069	06/05/2018	160.00		GEM	RING	SMOKE	SWBNET,
227-077	227-076	06/05/2018	120.00		RING	CANAL BL	SMOKE	SWBNET,
227-078	227-077	06/05/2018	403.00		CANAL BL	JEWEL	SMOKE	SWBNET,
227-079	227-078	06/05/2018	470.00		CANAL BL	JEWEL	SMOKE	SWBNET,
227-080	227-079	06/05/2018	61.00		CANAL BL	JEWEL	SMOKE	SWBNET,
227-081	227-080	06/05/2018	283.00		CANAL BL	JEWEL	SMOKE	SWBNET,
227-082	227-081	06/05/2018	415.00		CANAL BL	AMETHYST	SMOKE	SWBNET,
227-083	227-074	06/05/2018	290.00		GEM	SARDONYX	SMOKE	SWBNET,
227-084	227-083	06/05/2018	89.00		EMERALD	GEM	SMOKE	SWBNET,
227-085	227-084	06/05/2018	90.00		EMERALD	GEM	SMOKE	SWBNET,
227-087	227-086	06/05/2018	90.00		EMERALD	GEM	SMOKE	SWBNET,
227-089	227-083	06/05/2018	278.00		GEM	AMBER	SMOKE	SWBNET,
227-090	227-089	06/06/2018	80.00		TURQUOISE	GEM	SMOKE	SWBNET,
227-091	227-090	06/06/2018	70.00		TURQUOISE	GEM	SMOKE	SWBNET,
227-092	227-091	06/06/2018	171.00		TURQUOISE	GEM	SMOKE	SWBNET,
227-094	227-093	06/06/2018	50.00		AMBER	GEM	SMOKE	SWBNET,
227-097	227-096	06/06/2018	230.00		JEWEL	AGATE	SMOKE	SWBNET,
227-098	227-097	06/06/2018	220.00		JEWEL	AGATE	SMOKE	SWBNET,
227-100	227-099	06/06/2018	102.00		SARDONYX	GEM	SMOKE	SWBNET,
227-101	227-100	06/06/2018	125.00		SARDONYX	JEWEL	SMOKE	SWBNET,
227-102	227-101	06/06/2018	120.00		SARDONYX	JEWEL	SMOKE	SWBNET,
227-103	227-102	06/06/2018	455.00		SARDONYX	JEWEL	SMOKE	SWBNET,
227-105	227-104	06/06/2018	250.00		SARDONYX	CRYSTAL	SMOKE	SWBNET,
227-107	227-106	06/06/2018	215.00		CRYSTAL	SARDONYX	SMOKE	SWBNET,
227-108	227-107	06/06/2018	210.00		CRYSTAL	SARDONYX	SMOKE	SWBNET,
227-109	227-108	06/06/2018	220.00		CRYSTAL	SARDONYX	SMOKE	SWBNET,
227-110	227-105	06/06/2018	270.00		SARDONYX	TOPAZ	SMOKE	SWBNET,
227-112	227-111	06/06/2018	210.00		TOPAZ	SARDONYX	SMOKE	SWBNET,
227-113	227-112	06/06/2018	152.00		TOPAZ	SARDONYX	SMOKE	SWBNET,
227-114	227-113	06/07/2018	168.00		TOPAZ	SARDONYX	SMOKE	SWBNET,
227-115	227-110	06/07/2018	245.00		SARDONYX	AMETHYST	SMOKE	SWBNET,
227-117	227-116	06/07/2018	210.00		AMETHYST	SARDONYX	SMOKE	SWBNET,
227-118	227-117	06/07/2018	115.00		AMETHYST	SARDONYX	SMOKE	SWBNET,

<u>STRUCT 1</u>	<u>STRUCT 2</u>	<u>INSP DATE</u>	<u>LENGTH</u>	<u>ADDRESS</u>	<u>STREET</u>	<u>CROSS STREET</u>	<u>ACTIVITY</u>	<u>INSPECTED BY</u>
227-119	227-118	06/07/2018	140.00		AMETHYST	SARDONYX	SMOKE	SWBNET,
227-121	227-120	06/07/2018	114.00		SARDONYX	LAKESHORE PK	SMOKE	SWBNET,
227-122	227-121	06/07/2018	80.00		LAKESHORE PK	AMETHYST	SMOKE	SWBNET,
227-123	227-122	06/07/2018	65.00		LAKESHORE PK	AMETHYST	SMOKE	SWBNET,
227-124	227-123	06/07/2018	71.00		LAKESHORE PK	AMETHYST	SMOKE	SWBNET,
227-125	227-124	06/07/2018	90.00		LAKESHORE PK	AMETHYST	SMOKE	SWBNET,
227-126	227-125	06/07/2018	120.00		LAKESHORE PK	AMETHYST	SMOKE	SWBNET,
228-001	208-010	06/07/2018	101.00		ST LOUIS	CITY PARK AV	SMOKE	SWBNET,
228-002	228-001	06/07/2018	12.00		ST LOUIS	CITY PARK AV	SMOKE	SWBNET,
228-003	228-002	06/07/2018	244.00		ST LOUIS	CITY PARK AV	SMOKE	SWBNET,
228-004	228-003	06/07/2018	253.00		ST LOUIS	VIRGINIA	SMOKE	SWBNET,
228-005	228-004	06/07/2018	43.00		ST LOUIS	VIRGINIA	SMOKE	SWBNET,
228-006	228-005	06/07/2018	113.00		ST LOUIS	VIRGINIA	SMOKE	SWBNET,
228-007	228-006	06/07/2018	215.00		ST LOUIS	CANAL BL	SMOKE	SWBNET,
228-008	228-007	06/18/2018	215.00		ST LOUIS	CANAL BL	SMOKE	SWBNET,
228-009	228-005	06/08/2018	300.00		VIRGINIA	CONTI	SMOKE	SWBNET,
228-011	228-010	06/08/2018	340.00		CITY PARK AV	VIRGINIA	SMOKE	SWBNET,
228-012	228-009	06/08/2018	304.00		VIRGINIA	CONTI	SMOKE	SWBNET,
228-013	228-009	06/08/2018	325.00		CONTI	ROSEDALE DR	SMOKE	SWBNET,
228-014	208-029	06/08/2018	80.00		CITY PARK AV	CANAL BL	SMOKE	SWBNET,
228-015	228-014	06/08/2018	328.00		CITY PARK AV	CANAL BL	SMOKE	SWBNET,
228-017	219-033	06/08/2018	279.00		CANAL BL	ST LOUIS	SMOKE	SWBNET,
228-019	228-017	06/08/2018	175.00		CANAL BL	ROSEDALE DR	SMOKE	SWBNET,
228-020	228-019	06/08/2018	190.00		CANAL BL	ROSEDALE DR	SMOKE	SWBNET,
228-022	228-021	06/08/2018	150.00		CANAL BL	ROSEDALE DR	SMOKE	SWBNET,
228-023	228-021	06/08/2018	231.00		ROSEDALE DR	CONTI	SMOKE	SWBNET,
229-001	219-002	06/11/2018	420.00		NAVARRE AV	MARSHALL FOCH	SMOKE	SWBNET,
229-002	229-001	06/11/2018	378.00		NAVARRE AV	W PARK PL	SMOKE	SWBNET,
229-003	229-002	06/11/2018	313.00		NAVARRE AV	W PARK PL	SMOKE	SWBNET,
229-004	229-003	06/11/2018	55.00		NAVARRE AV	W PARK PL	SMOKE	SWBNET,
229-005	229-004	06/11/2018	335.00		NAVARRE AV	ORLEANS AV	SMOKE	SWBNET,
229-007	229-006	06/11/2018	355.00		ORLEANS AV	CITY PARK AV	SMOKE	SWBNET,
229-008	229-007	06/01/2018	355.00		ORLEANS AV	CITY PARK AV	SMOKE	SWBNET,
229-009	229-008	06/11/2018	355.00		ORLEANS AV	CITY PARK AV	SMOKE	SWBNET,
229-010	208-007	06/11/2018	85.00		CITY PARK AV	N BERNADOTTE	SMOKE	SWBNET,
229-011	208-008	06/11/2018	90.00		CITY PARK AV	N ANTHONY	SMOKE	SWBNET,
230-001	220-002	06/11/2018	60.00		VICKSBURG	FLORIDA AV	SMOKE	SWBNET,
230-001	230-BP086	06/11/2018	5.00		FLORIDA AV	VICKSBURG	SMOKE	SWBNET,
230-002	230-001	06/11/2018	79.00		FLORIDA BL	ADA PL	SMOKE	SWBNET,
230-012	230-011	06/11/2018	342.00		FLORIDA BL	GEN HAIG	SMOKE	SWBNET,
230-016	230-015	06/12/2018	235.00		GEN HAIG	FLORIDA AV	SMOKE	SWBNET,
230-017	230-016	06/12/2018	210.00		GEN HAIG	COMMON PL	SMOKE	SWBNET,
230-021	230-002	06/12/2018	324.00		ADA PL	FLORIDA BL	SMOKE	SWBNET,

<u>STRUCT 1</u>	<u>STRUCT 2</u>	<u>INSP DATE</u>	<u>LENGTH</u>	<u>ADDRESS</u>	<u>STREET</u>	<u>CROSS STREET</u>	<u>ACTIVITY</u>	<u>INSPECTED BY</u>
230-023	230-022	06/12/2018	194.00		ADA PL	FLORIDA BL	SMOKE	SWBNET,
230-024	230-022	03/12/2018	220.00		ADA PL	FLORIDA BL	SMOKE	SWBNET,
230-025	230-021	06/12/2018	15.00		ADA PL	FLORIDA BL	SMOKE	SWBNET,
230-026	230-025	06/12/2018	120.00		ADA PL	FLORIDA BL	SMOKE	SWBNET,
230-027	230-025	06/12/2018	203.00		ADA PL	FLORIDA BL	SMOKE	SWBNET,
230-028	230-021	06/12/2018	330.00		ADA PL	FLORIDA BL	SMOKE	SWBNET,
230-029	230-028	06/12/2018	220.00		CANAL ROADWAY	HOMEDALE AV	SMOKE	SWBNET,
230-030	230-028	06/12/2018	105.00		CANAL ROADWAY	ADA PL	SMOKE	SWBNET,
230-032	230-030	06/12/2018	118.00		VICKSBURG	HOMEDALE AV	SMOKE	SWBNET,
230-033	230-032	06/12/2018	220.00		VICKSBURG	PONTALBA	SMOKE	SWBNET,
230-034	230-033	06/12/2018	300.00		PONTALBA	VICKSBURG	SMOKE	SWBNET,
230-035	230-033	06/02/2018	290.00		VICKSBURG	HIDALGO	SMOKE	SWBNET,
230-036	230-035	06/12/2018	360.00		HIDALGO	CANAL BL	SMOKE	SWBNET,
230-037	230-032	06/12/2018	130.00		HOMEDALE AV	VICKSBURG	SMOKE	SWBNET,
230-039	230-038	06/12/2018	227.00		GEN DIAZ	HOMEDALE AV	SMOKE	SWBNET,
230-040	230-039	06/13/2018	105.00		LEMOYNE	GEN DIAZ	SMOKE	SWBNET,
230-041	230-040	06/13/2018	260.00		LEMOYNE	MARSHALL FOCH	SMOKE	SWBNET,
230-043	230-042	06/13/2018	105.00		MARSHALL FOCH	N PARK PL	SMOKE	SWBNET,
230-044	230-043	06/06/2018	23.00		MARSHALL FOCH	N PARK PL	SMOKE	SWBNET,
230-045	230-044	06/06/2018	126.00		MARSHALL FOCH	LEMOYNE	SMOKE	SWBNET,
230-049	230-048	06/06/2018	158.00		MARSHALL FOCH	LEMOYNE	SMOKE	SWBNET,
230-050	230-046	06/06/2018	312.00		DALE CT	MARSHALL FOCH	SMOKE	SWBNET,
230-053	230-052	06/06/2018	360.00		MIDDLE PARK PL	N PARK PL	SMOKE	SWBNET,
230-055	230-054	06/06/2018	360.00		MIDDLE PARK PL	N PARK PL	SMOKE	SWBNET,
230-060	230-058	06/06/2018	215.00		W PARK PL	CENTRAL PARK PL	SMOKE	SWBNET,
230-061	230-060	06/06/2018	309.00		W PARK PL	PONTALBA	SMOKE	SWBNET,
230-063	230-062	06/06/2018	412.00		MIDDLE PARK PL	CENTRAL PARK PL	SMOKE	SWBNET,
230-065	230-064	06/06/2018	272.00		ORLEANS AV	CENTRAL PARK PL	SMOKE	SWBNET,
230-066	230-065	06/06/2018	45.00		ORLEANS AV	CENTRAL PARK PL	SMOKE	SWBNET,
230-067	230-066	06/06/2018	310.00		ORLEANS AV	CENTRAL PARK PL	SMOKE	SWBNET,
230-068	230-067	06/06/2018	204.00		ORLEANS AV	FLORIDA AV	SMOKE	SWBNET,
230-069	230-068	06/06/2018	22.00		ORLEANS AV	FLORIDA AV	SMOKE	SWBNET,
230-070	230-069	06/06/2018	250.00		ORLEANS AV	FLORIDA AV	SMOKE	SWBNET,
230-071	230-065	06/06/2018	200.00		CENTRAL PARK PL	E PARK PL	SMOKE	SWBNET,
230-073	230-072	06/06/2018	173.00		CENTRAL PARK PL	MIDDLE PARK PL	SMOKE	SWBNET,
230-074	230-071	06/06/2018	298.00		E PARK PL	CENTRAL PARK PL	SMOKE	SWBNET,
230-076	230-075	06/06/2018	237.00		GEN DIAZ	HOMEDALE AV	SMOKE	SWBNET,
230-077	230-075	06/07/2018	420.00		PONTALBA	MARSHALL FOCH	SMOKE	SWBNET,
230-078	230-077	06/07/2018	236.00		MARSHALL FOCH	HOMEDALE AV	SMOKE	SWBNET,
230-080	230-079	06/07/2018	160.00		MARSHALL FOCH	PONTALBA	SMOKE	SWBNET,
230-081	230-077	06/07/2018	238.00		PONTALBA	W PARK PL	SMOKE	SWBNET,
230-082	230-081	06/07/2018	125.00		PONTALBA	W PARK PL	SMOKE	SWBNET,
230-083	230-082	06/07/2018	334.00		W PARK PL	N PARK PL	SMOKE	SWBNET,

<u>STRUCT 1</u>	<u>STRUCT 2</u>	<u>INSP DATE</u>	<u>LENGTH</u>	<u>ADDRESS</u>	<u>STREET</u>	<u>CROSS STREET</u>	<u>ACTIVITY</u>	<u>INSPECTED BY</u>
230-084	230-035	06/07/2018	408.00		HIDALGO	GEN DIAZ	SMOKE	SWBNET,
230-085	230-084	06/07/2018	420.00		HIDALGO	MARSHALL FOCH	SMOKE	SWBNET,
230-086	230-085	06/07/2018	170.00		MARSHALL FOCH	NAVARRE AV	SMOKE	SWBNET,
230-087	230-085	06/07/2018	402.00		HIDALGO	W PARK PL	SMOKE	SWBNET,
230-BP086	230-D3	06/07/2018	35.00		FLORIDA BL	VICKSBURG	SMOKE	SWBNET,
231-001	220-012	06/07/2018	160.00		BROOKS	MEMBURG AL	SMOKE	SWBNET,
231-004	231-003	06/07/2018	320.00		LOUPHIS AL	POLK	SMOKE	SWBNET,
231-013	231-009	06/07/2018	160.00		BROOKS	MARSHALL FOCH	SMOKE	SWBNET,
231-014	231-013	06/07/2018	322.00		MARSHALL FOCH	POLK	SMOKE	SWBNET,
231-015	231-013	06/07/2018	165.00		BROOKS	MARSHAL	SMOKE	SWBNET,
231-016	231-015	06/07/2018	301.00		MARSHAL	KENILWORTH	SMOKE	SWBNET,
231-018	231-015	06/07/2018	164.00		BROOKS	ARGONNE BL	SMOKE	SWBNET,
231-019	231-018	06/07/2018	315.00		ARGONNE BL	POLK	SMOKE	SWBNET,
231-020	231-018	06/07/2018	327.00		ARGONNE BL	KENILWORTH	SMOKE	SWBNET,
231-021	231-020	06/08/2018	296.00		ARGONNE BL	KENILWORTH	SMOKE	SWBNET,
231-022	231-018	06/08/2018	394.00		BROOKS	GEN HAIG	SMOKE	SWBNET,
231-023	231-022	06/08/2018	301.00		GEN HAIG	POLK	SMOKE	SWBNET,
231-024	231-022	06/08/2018	301.00		GEN HAIG	KENILWORTH	SMOKE	SWBNET,
231-025	231-024	06/08/2018	325.00		GEN HAIG	KENILWORTH	SMOKE	SWBNET,
231-026	231-025	06/08/2018	45.00		GEN HAIG	KENILWORTH	SMOKE	SWBNET,
231-027	231-026	06/08/2018	165.00		GEN HAIG	FLORIDA BL	SMOKE	SWBNET,
231-028	231-027	06/08/2018	293.00		FLORIDA BL	ORLEANS AV	SMOKE	SWBNET,
231-029	231-022	06/08/2018	347.00		BROOKS	ORLEANS AV	SMOKE	SWBNET,
231-030	231-029	06/08/2018	300.00		ORLEANS AV	POLK	SMOKE	SWBNET,
231-031	231-029	06/08/2018	295.00		ORLEANS AV	KENILWORTH	SMOKE	SWBNET,
231-032	231-031	06/08/2018	270.00		ORLEANS AV	KENILWORTH	SMOKE	SWBNET,
231-034	231-033	06/08/2018	300.00		MEMBURG AL	BROOKS	SMOKE	SWBNET,
231-035	231-034	05/08/2018	300.00		MEMBURG AL	BROOKS	SMOKE	SWBNET,
231-036	231-033	06/08/2018	325.00		KENILWORTH	LOUPHIS AL	SMOKE	SWBNET,
231-037	231-036	06/08/2018	145.00		KENILWORTH	GEN DIAZ	SMOKE	SWBNET,
231-038	220-003	06/08/2018	165.00		FLORIDA BL	MEMBURG AL	SMOKE	SWBNET,
231-039	231-038	06/08/2018	327.00		FLORIDA BL	LOUPHIS AL	SMOKE	SWBNET,
231-040	231-039	06/08/2018	130.00		FLORIDA BL	GEN DIAZ	SMOKE	SWBNET,
231-041	231-040	06/08/2018	62.00		FLORIDA BL	GEN DIAZ	SMOKE	SWBNET,
231-042	231-041	06/11/2018	133.00		FLORIDA BL	ANTLOU AL	SMOKE	SWBNET,
231-043	231-042	06/11/2018	325.00		FLORIDA BL	MARSHAL	SMOKE	SWBNET,
231-044	231-043	06/11/2018	190.00		MARSHAL	FLORIDA BL	SMOKE	SWBNET,
231-045	231-043	06/11/2018	376.00		FLORIDA BL	PETROL AL	SMOKE	SWBNET,
231-046	231-045	06/11/2018	128.00		PETROL AL	FLORIDA BL	SMOKE	SWBNET,
232-001	221-004	06/11/2018	160.00		GERMAIN	MEMBURG AL	SMOKE	SWBNET,
232-002	232-001	06/11/2018	295.00		MEMBURG AL	POLK	SMOKE	SWBNET,
233-018	233-017	06/11/2018	307.00		FRENCH	ARGONNE BL	SMOKE	SWBNET,
233-020	232-020	06/11/2018	330.00		MARSHAL	FRENCH	SMOKE	SWBNET,

<u>STRUCT 1</u>	<u>STRUCT 2</u>	<u>INSP DATE</u>	<u>LENGTH</u>	<u>ADDRESS</u>	<u>STREET</u>	<u>CROSS STREET</u>	<u>ACTIVITY</u>	<u>INSPECTED BY</u>
233-021	233-020	06/11/2018	103.00		FRENCH	ARGONNE BL	SMOKE	SWBNET,
233-022	233-020	06/11/2018	103.00		FRENCH	MARSHALL FOCH	SMOKE	SWBNET,
233-023	233-020	06/12/2018	310.00		MARSHAL	W HARRISON AV	SMOKE	SWBNET,
233-024	233-023	06/12/2018	275.00		MARSHAL	W HARRISON AV	SMOKE	SWBNET,
233-025	232-014	06/12/2018	330.00		ANTLOU AL	FRENCH	SMOKE	SWBNET,
233-026	233-025	06/12/2018	97.00		FRENCH	GEN DIAZ	SMOKE	SWBNET,
233-027	233-025	06/12/2018	300.00		ANTLOU AL	W HARRISON AV	SMOKE	SWBNET,
233-028	233-027	06/12/2018	315.00		ANTLOU AL	W HARRISON AV	SMOKE	SWBNET,
233-029	232-007	06/12/2018	333.00		LOUPHIS AL	FRENCH	SMOKE	SWBNET,
233-030	233-029	06/12/2018	98.00		FRENCH	GEN DIAZ	SMOKE	SWBNET,
233-031	233-029	06/12/2018	103.00		FRENCH	MEMPHIS	SMOKE	SWBNET,
233-032	233-029	06/12/2018	330.00		HARRISON CT	W HARRISON AV	SMOKE	SWBNET,
233-033	233-032	06/12/2018	288.00		HARRISON CT	W HARRISON AV	SMOKE	SWBNET,
233-034	232-004	06/12/2018	330.00		MEMBURG AL	FRENCH	SMOKE	SWBNET,
233-035	233-034	06/12/2018	94.00		FRENCH	VICKSBURG	SMOKE	SWBNET,
233-036	233-034	06/12/2018	99.00		FRENCH	MEMPHIS	SMOKE	SWBNET,
233-037	233-034	06/12/2018	315.00		MEMBURG AL	W HARRISON AV	SMOKE	SWBNET,
233-038	233-037	06/12/2018	301.00		MEMBURG AL	HARRISON AV	SMOKE	SWBNET,
233-039	233-038	06/11/2018	80.00		W HARRISON AV	MEMPHIS	SMOKE	SWBNET,
233-041	233-040	06/11/2018	335.00		MEMPHIS	W HARRISON AV	SMOKE	SWBNET,
233-042	233-041	06/11/2018	325.00		MEMPHIS	W HARRISON AV	SMOKE	SWBNET,
233-043	222-047	06/11/2018	270.00		W HARRISON AV	MEMPHIS	SMOKE	SWBNET,
233-044	234-034	06/11/2018	328.00		GEN DIAZ	BRAGG	SMOKE	SWBNET,
233-045	233-044	06/11/2018	353.00		GEN DIAZ	W HARRISON AV	SMOKE	SWBNET,
233-046	233-045	06/11/2018	365.00		GEN DIAZ	W HARRISON AV	SMOKE	SWBNET,
233-049	234-036	06/11/2018	303.00		MARSHALL FOCH	BRAGG	SMOKE	SWBNET,
233-050	233-049	06/11/2018	332.00		MARSHALL FOCH	W HARRISON AV	SMOKE	SWBNET,
233-051	233-050	06/11/2018	332.00		MARSHALL FOCH	W HARRISON AV	SMOKE	SWBNET,
234-002	234-001	06/11/2018	328.00		GEN HAIG	PORTEOUS	SMOKE	SWBNET,
234-003	234-002	06/11/2018	145.00		PORTEOUS	GEN HAIG	SMOKE	SWBNET,
234-004	234-002	06/11/2018	333.00		GEN HAIG	LANE	SMOKE	SWBNET,
234-005	234-004	06/12/2018	331.00		GEN HAIG	LANE	SMOKE	SWBNET,
234-006	234-005	06/12/2018	38.00		GEN HAIG	LANE	SMOKE	SWBNET,
234-007	234-006	06/12/2018	305.00		GEN HAIG	BRAGG	SMOKE	SWBNET,
234-008	234-005	06/12/2018	354.00		LANE	ORLEANS AV	SMOKE	SWBNET,
234-009	234-008	06/12/2018	330.00		ORLEANS AV	BRAGG	SMOKE	SWBNET,
234-010	235-048	06/12/2018	295.00		ORLEANS AV	PORTEOUS	SMOKE	SWBNET,
234-011	234-010	06/12/2018	331.00		ORLEANS AV	PORTEOUS	SMOKE	SWBNET,
234-012	234-011	06/12/2018	322.00		ORLEANS AV	LANE	SMOKE	SWBNET,
234-013	234-012	06/12/2018	279.00		ORLEANS AV	LANE	SMOKE	SWBNET,
234-014	235-029	06/12/2018	330.00		ARGONNE BL	PORTEOUS	SMOKE	SWBNET,
234-015	234-014	06/12/2018	330.00		ARGONNE BL	PORTEOUS	SMOKE	SWBNET,
234-016	234-015	06/12/2018	330.00		ARGONNE BL	LANE	SMOKE	SWBNET,

<u>STRUCT 1</u>	<u>STRUCT 2</u>	<u>INSP DATE</u>	<u>LENGTH</u>	<u>ADDRESS</u>	<u>STREET</u>	<u>CROSS STREET</u>	<u>ACTIVITY</u>	<u>INSPECTED BY</u>
234-017	234-016	06/12/2018	330.00		ARGONNE BL	LANE	SMOKE	SWBNET,
234-018	234-017	06/12/2018	330.00		ARGONNE BL	BRAGG	SMOKE	SWBNET,
234-019	235-025	08/24/2018	330.00		MARSHALL FOCH	PORTEOUS	SMOKE	SWBNET,
234-020	234-019	08/24/2018	330.00		MARSHALL FOCH	PORTEOUS	SMOKE	SWBNET,
234-021	234-020	08/24/2018	303.00		MARSHALL FOCH	LANE	SMOKE	SWBNET,
234-022	234-021	08/24/2018	303.00		MARSHALL FOCH	LANE	SMOKE	SWBNET,
234-023	235-019	08/24/2018	331.00		GEN DIAZ	PORTEOUS	SMOKE	SWBNET,
234-024	234-023	08/24/2018	327.00		GEN DIAZ	PORTEOUS	SMOKE	SWBNET,
234-025	234-024	08/24/2018	35.00		GEN DIAZ	PORTEOUS	SMOKE	SWBNET,
234-026	234-025	08/24/2018	266.00		GEN DIAZ	LANE	SMOKE	SWBNET,
234-027	234-026	08/24/2018	300.00		GEN DIAZ	LANE	SMOKE	SWBNET,
234-028	235-001	08/24/2018	267.00		MEMPHIS	PORTEOUS	SMOKE	SWBNET,
234-029	234-028	08/24/2018	334.00		MEMPHIS	PORTEOUS	SMOKE	SWBNET,
234-030	234-029	08/24/2018	330.00		MEMPHIS	LANE	SMOKE	SWBNET,
234-031	234-030	08/24/2018	330.00		MEMPHIS	LANE	SMOKE	SWBNET,
234-032	234-031	08/24/2018	342.00		MEMPHIS	BRAGG	SMOKE	SWBNET,
234-033	234-031	08/24/2018	323.00		LANE	GEN DIAZ	SMOKE	SWBNET,
234-034	234-033	08/27/2018	330.00		GEN DIAZ	BRAGG	SMOKE	SWBNET,
234-035	234-033	08/27/2018	323.00		LANE	MARSHALL FOCH	SMOKE	SWBNET,
234-036	234-035	08/27/2018	356.00		MARSHALL FOCH	BRAGG	SMOKE	SWBNET,
235-001	235-SPS21	08/30/2018	41.00		MEMPHIS	FILMORE AV	SMOKE	SWBNET,
235-003	235-001	08/27/2018	64.00		MEMPHIS	FILMORE AV	SMOKE	SWBNET,
235-004	235-003	08/27/2018	15.00		MEMPHIS	FILMORE AV	SMOKE	SWBNET,
235-005	235-004	08/27/2018	150.00		FILMORE AV	LOUPHIS AL	SMOKE	SWBNET,
235-006	235-005	08/27/2018	383.00		LOUPHIS AL	CHAPELLE	SMOKE	SWBNET,
235-007	235-006	08/27/2018	237.00		LOUPHIS AL	CHAPELLE	SMOKE	SWBNET,
235-008	235-007	08/27/2018	35.00		LOUPHIS AL	CHAPELLE	SMOKE	SWBNET,
235-009	235-008	08/27/2018	167.00		LOUPHIS AL	MOUTON	SMOKE	SWBNET,
235-010	235-009	08/27/2018	383.00		LOUPHIS AL	MOUTON	SMOKE	SWBNET,
235-011	235-003	08/27/2018	15.00		MEMPHIS	FILMORE AV	SMOKE	SWBNET,
235-012	235-011	08/27/2018	162.00		FILMORE AV	MEMPHIS	SMOKE	SWBNET,
235-013	235-012	08/27/2018	97.00		FILMORE AV	VICKSBURG	SMOKE	SWBNET,
235-014	235-011	08/27/2018	312.00		MEMPHIS	CHAPELLE	SMOKE	SWBNET,
235-015	235-014	08/27/2018	306.00		MEMPHIS	CHAPELLE	SMOKE	SWBNET,
235-016	235-015	08/27/2018	27.00		MEMPHIS	CHAPELLE	SMOKE	SWBNET,
235-017	235-016	08/27/2018	300.00		MEMPHIS	MOUTON	SMOKE	SWBNET,
235-018	235-017	08/27/2018	293.00		MEMPHIS	MOUTON	SMOKE	SWBNET,
235-019	235-003	08/27/2018	323.00		FILMORE AV	GEN DIAZ	SMOKE	SWBNET,
235-020	235-019	08/27/2018	330.00		GEN DIAZ	CHAPELLE	SMOKE	SWBNET,
235-021	235-016	08/28/2018	323.00		CHAPELLE	GEN DIAZ	SMOKE	SWBNET,
235-021	235-041	08/28/2018	38.00		GEN DIAZ	CHAPELLE	SMOKE	SWBNET,
235-022	235-021	08/28/2018	244.00		CHAPELLE	MARSHALL FOCH	SMOKE	SWBNET,
235-023	235-021	08/28/2018	299.00		GEN DIAZ	MOUTON	SMOKE	SWBNET,

<u>STRUCT 1</u>	<u>STRUCT 2</u>	<u>INSP DATE</u>	<u>LENGTH</u>	<u>ADDRESS</u>	<u>STREET</u>	<u>CROSS STREET</u>	<u>ACTIVITY</u>	<u>INSPECTED BY</u>
235-024	235-023	08/28/2018	300.00		GEN DIAZ	MOUTON	SMOKE	SWBNET,
235-025	235-019	08/28/2018	323.00		FILMORE AV	MARSHALL FOCH	SMOKE	SWBNET,
235-026	235-025	08/28/2018	332.00		MARSHALL FOCH	CHAPELLE	SMOKE	SWBNET,
235-027	235-054	08/28/2018	11.00		MARSHALL FOCH	CHAPELLE	SMOKE	SWBNET,
235-028	235-027	08/28/2018	324.00		MARSHALL FOCH	MOUTON	SMOKE	SWBNET,
235-029	235-025	08/28/2018	310.00		FILMORE AV	ARGONNE BL	SMOKE	SWBNET,
235-031	235-029	08/28/2018	328.00		ARGONNE BL	CHAPELLE	SMOKE	SWBNET,
235-032	235-055	08/28/2018	30.00		ARGONNE BL	CHAPELLE	SMOKE	SWBNET,
235-033	235-032	08/28/2018	300.00		ARGONNE BL	MOUTON	SMOKE	SWBNET,
235-034	235-033	08/28/2018	303.00		ARGONNE BL	MOUTON	SMOKE	SWBNET,
235-035	235-029	08/28/2018	53.00		FILMORE AV	ARGONNE BL	SMOKE	SWBNET,
235-036	235-035	08/28/2018	330.00		ARGONNE BL	CHAPELLE	SMOKE	SWBNET,
235-037	235-056	08/28/2018	35.00		ARGONNE BL	CHAPELLE	SMOKE	SWBNET,
235-038	235-037	08/28/2018	310.00		ARGONNE BL	MOUTON	SMOKE	SWBNET,
235-040	235-035	08/28/2018	354.00		FILMORE AV	GEN HAIG	SMOKE	SWBNET,
235-042	235-040	08/29/2018	330.00		GEN HAIG	CHAPELLE	SMOKE	SWBNET,
235-043	235-042	08/29/2018	331.00		GEN HAIG	CHAPELLE	SMOKE	SWBNET,
235-044	235-043	08/29/2018	307.00		CHAPELLE	ARGONNE BL	SMOKE	SWBNET,
235-045	235-043	08/29/2018	330.00		GEN HAIG	MOUTON	SMOKE	SWBNET,
235-046	235-040	08/29/2018	180.00		FILMORE AV	PETROL AL	SMOKE	SWBNET,
235-047	235-046	08/24/2018	37.00		PETROL AL	FILMORE AV	SMOKE	SWBNET,
235-048	235-047	08/29/2018	164.00		FILMORE AV	ORLEANS AV	SMOKE	SWBNET,
235-050	235-046	08/29/2018	328.00		PETROL AL	CHAPELLE	SMOKE	SWBNET,
235-051	235-050	08/29/2018	330.00		PETROL AL	CHAPELLE	SMOKE	SWBNET,
235-052	235-051	08/29/2018	330.00		PETROL AL	MOUTON	SMOKE	SWBNET,
235-053	235-052	08/29/2018	272.00		PETROL AL	MOUTON	SMOKE	SWBNET,
235-054	235-026	08/24/2018	315.00		MARSHALL FOCH	CHAPELLE	SMOKE	SWBNET,
235-054	235-026	08/29/2018	315.00		MARSHALL FOCH	CHAPELLE	SMOKE	SWBNET,
236-005	236-002	08/30/2018	163.00		WALKER	GEN DIAZ	SMOKE	SWBNET,
236-006	236-005	08/30/2018	310.00		GEN DIAZ	CONRAD	SMOKE	SWBNET,
236-007	236-006	08/30/2018	320.00		CONRAD	MEMPHIS	SMOKE	SWBNET,
236-009	236-008	08/30/2018	254.00		ROBERT E LEE BL	GEN DIAZ	SMOKE	SWBNET,
236-010	225-033	08/30/2018	160.00		MOUTON	MEMBURG AL	SMOKE	SWBNET,
236-011	236-010	08/30/2018	315.00		MEMBURG AL	WALKER	SMOKE	SWBNET,
236-012	236-011	08/30/2018	285.00		MEMBURG AL	WALKER	SMOKE	SWBNET,
236-013	235-028	08/30/2018	335.00		MARSHALL FOCH	MOUTON	SMOKE	SWBNET,
236-014	236-013	08/30/2018	322.00		MOUTON	GEN DIAZ	SMOKE	SWBNET,
236-015	236-014	08/30/2018	300.00		GEN DIAZ	WALKER	SMOKE	SWBNET,
236-016	236-015	08/30/2018	304.00		GEN DIAZ	WALKER	SMOKE	SWBNET,
236-017	236-013	08/30/2018	325.00		MARSHALL FOCH	WALKER	SMOKE	SWBNET,
236-018	236-017	08/30/2018	335.00		MARSHALL FOCH	WALKER	SMOKE	SWBNET,
236-019	236-018	08/30/2018	265.00		WALKER	GEN DIAZ	SMOKE	SWBNET,
236-020	236-018	08/30/2018	265.00		WALKER	ARGONNE BL	SMOKE	SWBNET,

<u>STRUCT 1</u>	<u>STRUCT 2</u>	<u>INSP DATE</u>	<u>LENGTH</u>	<u>ADDRESS</u>	<u>STREET</u>	<u>CROSS STREET</u>	<u>ACTIVITY</u>	<u>INSPECTED BY</u>
236-021	236-018	08/30/2018	310.00		MARSHALL FOCH	CONRAD	SMOKE	SWBNET,
236-022	236-021	08/30/2018	245.00		CONRAD	GEN DIAZ	SMOKE	SWBNET,
236-023	236-021	08/30/2018	170.00		CONRAD	ARGONNE BL	SMOKE	SWBNET,
236-024	236-021	08/30/2018	325.00		MARSHALL FOCH	ROBERT E LEE BL	SMOKE	SWBNET,
236-025	236-024	08/30/2018	160.00		ROBERT E LEE BL	GEN DIAZ	SMOKE	SWBNET,
236-026	236-024	08/30/2018	213.00		ROBERT E LEE BL	ARGONNE BL	SMOKE	SWBNET,
236-027	236-013	08/30/2018	322.00		MOUTON	ARGONNE BL	SMOKE	SWBNET,
236-028	236-027	08/27/2018	328.00		ARGONNE BL	WALKER	SMOKE	SWBNET,
236-029	236-028	08/27/2018	32.00		ARGONNE BL	WALKER	SMOKE	SWBNET,
236-030	236-029	08/27/2018	275.00		ARGONNE BL	WALKER	SMOKE	SWBNET,
236-031	236-028	08/27/2018	333.00		ARGONNE BL	WALKER	SMOKE	SWBNET,
236-032	236-031	08/27/2018	31.00		WALKER	ARGONNE BL	SMOKE	SWBNET,
236-033	236-032	08/27/2018	20.00		ARGONNE BL	WALKER	SMOKE	SWBNET,
236-034	236-033	08/27/2018	287.00		ARGONNE BL	CONRAD	SMOKE	SWBNET,
236-035	236-034	08/27/2018	293.00		ARGONNE BL	ROBERT E LEE BL	SMOKE	SWBNET,
236-036	236-031	08/27/2018	25.00		ARGONNE BL	WALKER	SMOKE	SWBNET,
236-037	236-036	08/27/2018	285.00		ARGONNE BL	CONRAD	SMOKE	SWBNET,
236-038	236-037	08/27/2018	294.00		ARGONNE BL	ROBERT E LEE BL	SMOKE	SWBNET,
236-039	235-045	08/27/2018	330.00		GEN HAIG	MOUTON	SMOKE	SWBNET,
236-040	236-039	08/27/2018	337.00		MOUTON	ARGONNE BL	SMOKE	SWBNET,
236-041	236-040	08/27/2018	25.00		MOUTON	ARGONNE BL	SMOKE	SWBNET,
236-042	236-041	08/27/2018	278.00		ARGONNE BL	WALKER	SMOKE	SWBNET,
236-043	236-039	08/27/2018	331.00		GEN HAIG	WALKER	SMOKE	SWBNET,
236-044	236-043	08/27/2018	330.00		GEN HAIG	WALKER	SMOKE	SWBNET,
236-045	236-044	08/27/2018	350.00		GEN HAIG	ROBERT E LEE BL	SMOKE	SWBNET,
236-046	236-045	08/28/2018	283.00		GEN HAIG	ROBERT E LEE BL	SMOKE	SWBNET,
236-047	236-046	08/28/2018	226.00		ROBERT E LEE BL	ARGONNE BL	SMOKE	SWBNET,
236-049	236-048	08/28/2018	330.00		PETROL AL	WALKER	SMOKE	SWBNET,
236-050	236-049	08/28/2018	330.00		PETROL AL	WALKER	SMOKE	SWBNET,
236-051	236-050	08/28/2018	123.00		WALKER	ORLEANS AV	SMOKE	SWBNET,
236-052	236-050	08/30/2018	315.00		PETROL AL	ROBERT E LEE BL	SMOKE	SWBNET,
236-053	236-052	08/30/2018	285.00		PETROL AL	ROBERT E LEE BL	SMOKE	SWBNET,
236-054	236-008	08/30/2018	194.00		ROBERT E LEE BL	VICKSBURG	SMOKE	SWBNET,
237-001	237A-092	08/30/2018	110.00		MARCONI DR	THRUSH	SMOKE	SWBNET,
237-002	237-001	08/30/2018	110.00		MARCONI DR	THRUSH	SMOKE	SWBNET,
237-003	237-002	08/29/2018	90.00		MARCONI DR	TULIP	SMOKE	SWBNET,
237-004	237-003	08/29/2018	80.00		MARCONI DR	TULIP	SMOKE	SWBNET,
237-005	237-004	08/29/2018	101.00		TULIP	FOLIAGE PK	SMOKE	SWBNET,
237-006	237-005	08/29/2018	95.00		TULIP	FOLIAGE PK	SMOKE	SWBNET,
237-007	237-004	08/29/2018	333.00		MARCONI DR	DAISY LN	SMOKE	SWBNET,
237-008	237-007	08/29/2018	210.00		DAISY LN	FOLIAGE PK	SMOKE	SWBNET,
237-009	237-008	08/29/2018	142.00		DAISY LN	FOLIAGE PK	SMOKE	SWBNET,
237-010	237-009	08/29/2018	146.00		DAISY LN	FOLIAGE PK	SMOKE	SWBNET,

<u>STRUCT 1</u>	<u>STRUCT 2</u>	<u>INSP DATE</u>	<u>LENGTH</u>	<u>ADDRESS</u>	<u>STREET</u>	<u>CROSS STREET</u>	<u>ACTIVITY</u>	<u>INSPECTED BY</u>
237-011	237-010	08/29/2018	80.00		DAISY LN	FOLIAGE PK	SMOKE	SWBNET,
237-012	237-007	08/29/2018	330.00		MARCONI DR	POPPY LN	SMOKE	SWBNET,
237-013	237-012	08/29/2018	214.00		POPPY LN	FOLIAGE PK	SMOKE	SWBNET,
237-014	237-013	08/29/2018	208.00		POPPY LN	FOLIAGE PK	SMOKE	SWBNET,
237-015	237-014	08/29/2018	100.00		POPPY LN	FOLIAGE PK	SMOKE	SWBNET,
237-016	237-015	08/29/2018	100.00		POPPY LN	FOLIAGE PK	SMOKE	SWBNET,
237-017	237-016	08/29/2018	101.00		POPPY LN	FOLIAGE PK	SMOKE	SWBNET,
237-018	237-017	08/30/2018	96.00		POPPY LN	FOLIAGE PK	SMOKE	SWBNET,
237-019	237-018	08/30/2018	97.00		POPPY LN	FOLIAGE PK	SMOKE	SWBNET,
237-020	237-019	08/30/2018	70.00		POPPY LN	FOLIAGE PK	SMOKE	SWBNET,
237-021	237-012	08/30/2018	350.00		MARCONI DR	ALTHEA LN	SMOKE	SWBNET,
237-022	237-021	08/30/2018	230.00		ALTHEA LN	BREEZE PARK	SMOKE	SWBNET,
237-023	237-022	08/30/2018	240.00		ALTHEA LN	BREEZE PARK	SMOKE	SWBNET,
237-024	237-023	08/30/2018	110.00		ALTHEA LN	BREEZE PARK	SMOKE	SWBNET,
237-025	237-024	08/30/2018	100.00		ALTHEA LN	BREEZE PARK	SMOKE	SWBNET,
237-026	237-025	08/30/2018	100.00		ALTHEA LN	BREEZE PARK	SMOKE	SWBNET,
237-027	237-026	08/30/2018	100.00		ALTHEA LN	BREEZE PARK	SMOKE	SWBNET,
237-028	237-027	08/30/2018	130.00		ALTHEA LN	BREEZE PARK	SMOKE	SWBNET,
237-029	237-021	08/30/2018	130.00		MARCONI DR	THRASHER	SMOKE	SWBNET,
237-030	237-029	08/30/2018	60.00		MARCONI DR	THRASHER	SMOKE	SWBNET,
237-031	237-030	08/30/2018	75.00		MARCONI DR	CALLA LN	SMOKE	SWBNET,
237-032	237-031	08/30/2018	75.00		MARCONI DR	CALLA LN	SMOKE	SWBNET,
237-033	237-032	08/31/2018	170.00		CALLA LN	BREEZE PARK	SMOKE	SWBNET,
237-034	237-033	08/31/2018	170.00		CALLA LN	BREEZE PARK	SMOKE	SWBNET,
237-035	237-034	08/31/2018	100.00		CALLA LN	BREEZE PARK	SMOKE	SWBNET,
237-036	237-035	08/31/2018	100.00		CALLA LN	BREEZE PARK	SMOKE	SWBNET,
237-037	237-036	08/31/2018	100.00		CALLA LN	BREEZE PARK	SMOKE	SWBNET,
237-038	237-032	08/31/2018	83.00		MARCONI DR	SNIPE	SMOKE	SWBNET,
237-039	237-038	08/31/2018	91.00		MARCONI DR	SNIPE	SMOKE	SWBNET,
237-040	237-039	08/31/2018	223.00		MARCONI DR	BREEZE PARK	SMOKE	SWBNET,
237-041	237-040	08/31/2018	235.00		MARCONI DR	BREEZE PARK	SMOKE	SWBNET,
237-042	237-041	08/31/2018	200.00		BREEZE PARK	SNIPE	SMOKE	SWBNET,
237-043	237-042	08/31/2018	200.00		BREEZE PARK	CALLA LN	SMOKE	SWBNET,
237-044	237-043	08/31/2018	190.00		BREEZE PARK	THRASHER	SMOKE	SWBNET,
237-045	237-044	08/30/2018	190.00		BREEZE PARK	ALTHEA LN	SMOKE	SWBNET,
237-046	237-045	08/31/2018	195.00		BREEZE PARK	N WREN	SMOKE	SWBNET,
237-047	237-041	08/31/2018	70.00		MARCONI DR	BREEZE PARK	SMOKE	SWBNET,
237-048	237-047	08/31/2018	68.00		MARCONI DR	BREEZE PARK	SMOKE	SWBNET,
237-049	237-048	08/31/2018	245.00		BREEZE PARK	CALLA LN	SMOKE	SWBNET,
237-050	237-049	08/31/2018	250.00		BREEZE PARK	THRASHER	SMOKE	SWBNET,
237-051	237-050	08/31/2018	245.00		BREEZE PARK	ALTHEA LN	SMOKE	SWBNET,
237-052	237-051	08/31/2018	250.00		BREEZE PARK	LILY LN	SMOKE	SWBNET,
237-053	237-052	08/31/2018	140.00		BREEZE PARK	LILY LN	SMOKE	SWBNET,

<u>STRUCT 1</u>	<u>STRUCT 2</u>	<u>INSP DATE</u>	<u>LENGTH</u>	<u>ADDRESS</u>	<u>STREET</u>	<u>CROSS STREET</u>	<u>ACTIVITY</u>	<u>INSPECTED BY</u>
237-054	237-048	08/31/2018	180.00		MARCONI DR	WARBLER	SMOKE	SWBNET,
237-055	237-054	08/31/2018	180.00		WARBLER	HYBISCUS LN	SMOKE	SWBNET,
237-056	237-055	08/31/2018	220.00		HYBISCUS LN	OZONE PK	SMOKE	SWBNET,
237-057	237-056	08/31/2018	222.00		HYBISCUS LN	OZONE PK	SMOKE	SWBNET,
237-058	237-057	08/31/2018	230.00		HYBISCUS LN	OZONE PK	SMOKE	SWBNET,
237-059	237-058	08/31/2018	230.00		HYBISCUS LN	OZONE PK	SMOKE	SWBNET,
237-081	237-080	01/16/2018	275.00		OZONE PK	AZALEA LN	SMOKE	SWBNET,
237A-078	237A-076	12/26/2018	267.00		FLORAL PARK	LARK	SMOKE	SWBNET,
237A-079	237A-078	12/26/2018	78.00		FLORAL PARK	LARK	SMOKE	SWBNET,
237A-080	237-112	12/26/2018	250.00		ZEPHYR PARK	LAKEVIEW PARK	SMOKE	SWBNET,
237A-081	237A-080	12/26/2018	200.00		ZEPHYR PARK	LAKEVIEW PARK	SMOKE	SWBNET,
237A-082	237A-081	12/26/2018	200.00		ZEPHYR PARK	LAKEVIEW PARK	SMOKE	SWBNET,
237A-083	237A-082	12/26/2018	125.00		LAKEVIEW PARK	ZEPHYR PARK	SMOKE	SWBNET,
237A-085	237A-084	12/26/2018	270.00		LAKEVIEW PARK	RAIL	SMOKE	SWBNET,
237A-086	227-001	12/26/2018	90.00		ROBERT E LEE BL	MARCONI DR	SMOKE	SWBNET,
237A-088	237A-087	12/26/2018	235.00		ROBERT E LEE BL	MARCONI DR	SMOKE	SWBNET,
237A-089	237A-088	12/26/2018	139.00		ROBERT E LEE BL	MARCONI DR	SMOKE	SWBNET,
237A-090	237A-089	12/26/2018	65.00		ROBERT E LEE BL	MARCONI DR	SMOKE	SWBNET,
237A-091	237A-090	12/26/2018	110.00		MARCONI DR	FOLIAGE PK	SMOKE	SWBNET,
237A-092	237A-091	12/26/2018	105.00		MARCONI DR	FOLIAGE PK	SMOKE	SWBNET,
237A-093	237A-090	12/26/2018	20.00		ROBERT E LEE BL	FOLIAGE PK	SMOKE	SWBNET,
237A-094	237A-093	12/26/2018	242.00		ROBERT E LEE BL	PANSY LN	SMOKE	SWBNET,
237A-095	237A-094	12/26/2018	289.00		ROBERT E LEE BL	PANSY LN	SMOKE	SWBNET,
237A-096	237A-095	12/26/2018	150.00		PANSY LN	FOLIAGE PK	SMOKE	SWBNET,
237A-097	237A-096	12/26/2018	140.00		PANSY LN	FOLIAGE PK	SMOKE	SWBNET,
237A-099	237A-098	12/26/2018	65.00		FOLIAGE PK	ROBERT E LEE BL	SMOKE	SWBNET,
237A-100	237A-095	12/26/2018	350.00		ROBERT E LEE BL	MARIGOLD LN	SMOKE	SWBNET,
237A-101	237A-100	12/26/2018	195.00		MARIGOLD LN	FOLIAGE PK	SMOKE	SWBNET,
237A-102	237A-100	12/26/2018	155.00		ROBERT E LEE BL	CRANE	SMOKE	SWBNET,
237A-103	237A-102	12/26/2018	184.00		ROBERT E LEE BL	LARKSPUR LN	SMOKE	SWBNET,
237A-104	237A-103	12/26/2018	250.00		LARKSPUR LN	FOLIAGE PK	SMOKE	SWBNET,
237A-105	237A-103	12/27/2018	137.00		ROBERT E LEE BL	DOVE	SMOKE	SWBNET,
237A-106	237A-105	12/27/2018	98.00		ROBERT E LEE BL	NASTURTIUM LN	SMOKE	SWBNET,
237A-107	237A-106	12/27/2018	97.00		ROBERT E LEE BL	NASTURTIUM LN	SMOKE	SWBNET,
237A-108	237A-107	12/27/2018	132.00		ROBERT E LEE BL	EGRET	SMOKE	SWBNET,
237A-109	237A-108	12/27/2018	200.00		ROBERT E LEE BL	HYDRANGEA LN	SMOKE	SWBNET,
237A-110	237A-109	12/27/2018	201.00		ROBERT E LEE BL	SPANISH FORT BL	SMOKE	SWBNET,
237A-111	237A-110	12/27/2018	145.00		ROBERT E LEE BL	SPANISH FORT BL	SMOKE	SWBNET,
237A-112	237A-124	12/27/2018	165.00		LAKEVIEW PARK	LAKESHORE DR	SMOKE	SWBNET,
237A-113	237-097	12/27/2018	340.00		ZEPHYR PARK	FUCHSIA LN	SMOKE	SWBNET,
237A-114	237A-113	12/27/2018	160.00		FUCHSIA LN	LARK	SMOKE	SWBNET,
237A-115	237A-114	12/27/2018	160.00		FUCHSIA LN	LARK	SMOKE	SWBNET,
237A-118	237A-113	12/27/2018	330.00		ZEPHYR PARK	ZINNIA LN	SMOKE	SWBNET,

<u>STRUCT 1</u>	<u>STRUCT 2</u>	<u>INSP DATE</u>	<u>LENGTH</u>	<u>ADDRESS</u>	<u>STREET</u>	<u>CROSS STREET</u>	<u>ACTIVITY</u>	<u>INSPECTED BY</u>
237A-119	237A-118	12/27/2018	210.00		ZINNIA LN	ZEPHYR PARK	SMOKE	SWBNET,
237A-120	237A-119	12/27/2018	115.00		ZINNIA LN	ZEPHYR PARK	SMOKE	SWBNET,
237A-121	237A-118	12/27/2018	228.00		ZEPHYR PARK	LAKEVIEW PARK	SMOKE	SWBNET,
237A-122	237A-121	12/27/2018	120.00		LAKEVIEW PARK	LAKESHORE DR	SMOKE	SWBNET,
237A-124	237A-123	12/27/2018	125.00		LAKEVIEW PARK	LAKESHORE DR	SMOKE	SWBNET,
237A-126	237A-046	12/27/2018	113.00		BALSAM LN	BEAUREGARD DR	SMOKE	SWBNET,
237A-127	237A-126	12/27/2018	108.00		BALSAM LN	BEAUREGARD DR	SMOKE	SWBNET,
237A-129	237A-128	12/27/2018	60.00		BALSAM LN	BEAUREGARD DR	SMOKE	SWBNET,
239-002	239-051	12/27/2018	200.00		CITY PARK AV	W MOSS	SMOKE	SWBNET,
239-004	239-003	01/02/2018	275.00		LELONG DR	DREYFOUS DR	SMOKE	SWBNET,
239-037	239-036	01/03/2018	180.00		STADIUM DR	MARCONI DR	SMOKE	SWBNET,
239-040	239-033	01/03/2018	270.00		STADIUM DR	ROOSEVELT MALL	SMOKE	SWBNET,
240-042	216-036	07/26/2018	265.00		OLGA	DUMAINE	SMOKE	SWBNET,
240-043	240-042	07/26/2018	355.00		OLGA	DUMAINE	SMOKE	SWBNET,
243-015	243-014	01/14/2018	260.00		SEVILLE DR	PARIS AV	SMOKE	SWBNET,
243-016	243-013	01/14/2018	238.00		PERLITA	RIVIERA AV	SMOKE	SWBNET,
243-017	243-016	01/14/2018	20.00		PERLITA	RIVIERA AV	SMOKE	SWBNET,
243-018	243-017	01/14/2018	28.00		PERLITA	RIVIERA AV	SMOKE	SWBNET,
244-008	244-007	01/16/2018	283.00		ST BERNARD AV	FILMORE AV	SMOKE	SWBNET,
267-011	267-010	08/10/2018	280.00		TOULOUSE	ROYAL	SMOKE	SWBNET,
267-034	267-026	08/10/2018	355.00		ROYAL	TOULOUSE	SMOKE	SWBNET,
267-035	267-034	07/10/2018	340.00		TOULOUSE	CHARTRES	SMOKE	SWBNET,
267-037	267-034	08/10/2018	316.00		ROYAL	ST LOUIS	SMOKE	SWBNET,
282-013	282-011	02/01/2018	130.00		FRENCHMEN	ESPLANADE AV	SMOKE	SWBNET,
282-014	282-010	02/01/2018	225.00		ESPLANADE AV	N PETERS	SMOKE	SWBNET,
282-015	282-014	02/01/2018	176.00		ESPLANADE AV	N PETERS	SMOKE	SWBNET,
282-016	283-019	02/01/2018	416.00	500	GOV NICHOLLS	DECATUR	SMOKE	SWBNET,
282-017	282-016	02/01/2018	306.00	1107	DECATUR	URSULINES AV	SMOKE	SWBNET,
282-018	283-020	02/01/2018	404.00	500	URSULINES AV	DECATUR	SMOKE	SWBNET,
282-019	282-018	02/01/2018	316.00	1001	DECATUR	ST PHILIP	SMOKE	SWBNET,
282-020	266-022	02/01/2018	135.00	915	DECATUR	ST PHILIP	SMOKE	SWBNET,
282-021	282-020	02/01/2018	176.00	937	DECATUR	ST PHILIP	SMOKE	SWBNET,
282-022	282-020	02/01/2018	32.00	912	DECATUR	ST PHILIP	SMOKE	SWBNET,
282-023	282-022	02/01/2018	178.00	940	N PETERS	ST PHILIP	SMOKE	SWBNET,
282-027	266-023	02/01/2018	213.00	912	N PETERS	ST PHILIP	SMOKE	SWBNET,
282-028	282-027	02/01/2018	155.00		N PETERS	ST PHILIP	SMOKE	SWBNET,
282-029	282-009	02/12/2018	180.00		N PETERS	ST PHILIP	SMOKE	SWBNET,
283-001	284-046	02/01/2018	360.00		ESPLANADE AV	DAUPHINE	SMOKE	SWBNET,
283-002	283-001	02/01/2018	255.00		DAUPHINE	BARRACKS	SMOKE	SWBNET,
283-003	283-002	02/01/2018	355.00		DAUPHINE	GOV NICHOLLS	SMOKE	SWBNET,
283-004	283-003	02/01/2018	304.00		DAUPHINE	URSULINES AV	SMOKE	SWBNET,
283-005	283-001	02/01/2018	365.00		ESPLANADE AV	BOURBON	SMOKE	SWBNET,
283-006	283-002	02/02/2018	366.00		BARRACKS	BOURBON	SMOKE	SWBNET,

<u>STRUCT 1</u>	<u>STRUCT 2</u>	<u>INSP DATE</u>	<u>LENGTH</u>	<u>ADDRESS</u>	<u>STREET</u>	<u>CROSS STREET</u>	<u>ACTIVITY</u>	<u>INSPECTED BY</u>
283-006	283-005	02/02/2018	258.00		BOURBON	BARRACKS	SMOKE	SWBNET,
283-007	283-006	02/02/2018	311.00		BARRACKS	ROYAL	SMOKE	SWBNET,
283-008	283-006	02/02/2018	355.00		BOURBON	GOV NICHOLLS	SMOKE	SWBNET,
283-009	283-008	02/02/2018	305.00		GOV NICHOLLS	ROYAL	SMOKE	SWBNET,
283-010	283-008	02/02/2018	356.00		BOURBON	URSULINES AV	SMOKE	SWBNET,
283-011	283-010	02/02/2018	320.00		BOURBON	ST PHILIP	SMOKE	SWBNET,
283-012	283-005	02/02/2018	354.00		ESPLANADE AV	ROYAL	SMOKE	SWBNET,
283-013	283-012	02/02/2018	249.00		ROYAL	BARRACKS	SMOKE	SWBNET,
283-014	283-013	02/02/2018	364.00		ROYAL	GOV NICHOLLS	SMOKE	SWBNET,
283-015	283-010	02/02/2018	354.00		URSULINES AV	ROYAL	SMOKE	SWBNET,
283-016	283-015	02/02/2018	332.00		ROYAL	ST PHILIP	SMOKE	SWBNET,
283-017	283-012	02/02/2018	366.00		ESPLANADE AV	CHARTRES	SMOKE	SWBNET,
283-018	283-013	02/05/2018	366.00		BARRACKS	CHARTRES	SMOKE	SWBNET,
283-019	283-014	02/05/2018	365.00		GOV NICHOLLS	CHARTRES	SMOKE	SWBNET,
283-019	283-018	02/05/2018	362.00		CHARTRES	GOV NICHOLLS	SMOKE	SWBNET,
283-020	283-015	02/05/2018	363.00		URSULINES AV	CHARTRES	SMOKE	SWBNET,
283-020	283-019	02/05/2018	355.00		CHARTRES	URSULINES AV	SMOKE	SWBNET,
283-021	283-020	02/05/2018	324.00		CHARTRES	ST PHILIP	SMOKE	SWBNET,
283-022	284-037	02/05/2018	335.00		ESPLANADE AV	DAUPHINE	SMOKE	SWBNET,
283-023	283-022	02/05/2018	370.00		ESPLANADE AV	BOURBON	SMOKE	SWBNET,
283-024	283-023	02/05/2018	371.00		ESPLANADE AV	ROYAL	SMOKE	SWBNET,
283-025	283-024	02/05/2018	364.00		ESPLANADE AV	CHARTRES	SMOKE	SWBNET,
283-026	284-056	02/05/2018	355.00		URSULINES AV	DAUPHINE	SMOKE	SWBNET,
283-027	283-026	02/05/2018	302.00		URSULINES AV	BOURBON	SMOKE	SWBNET,
283-028	267-012	02/05/2018	360.00		DAUPHINE	ST PHILIP	SMOKE	SWBNET,
283-028	284-057	02/05/2018	360.00		ST PHILIP	DAUPHINE	SMOKE	SWBNET,
283-029	283-028	02/06/2018	320.00		DAUPHINE	URSULINES AV	SMOKE	SWBNET,
283-030	283-028	02/06/2018	294.00		ST PHILIP	BOURBON	SMOKE	SWBNET,
283-031	267-017	02/06/2018	359.00		BOURBON	ST PHILIP	SMOKE	SWBNET,
283-032	283-031	02/06/2018	315.00		ST PHILIP	ROYAL	SMOKE	SWBNET,
283-033	267-019	02/06/2018	358.00		ROYAL	ST PHILIP	SMOKE	SWBNET,
283-034	283-033	02/06/2018	311.00		ST PHILIP	CHARTRES	SMOKE	SWBNET,
283-035	267-047	02/06/2018	356.00		CHARTRES	ST PHILIP	SMOKE	SWBNET,
283-036	283-035	02/06/2018	343.00		ST PHILIP	DECATUR	SMOKE	SWBNET,
284-002	285-046	02/06/2018	239.00		ESPLANADE AV	TREME	SMOKE	SWBNET,
284-003	284-002	02/06/2018	320.00		ESPLANADE AV	ST CLAUDE AV	SMOKE	SWBNET,
284-004	284-003	02/06/2018	243.00		ST CLAUDE AV	BARRACKS	SMOKE	SWBNET,
284-005	284-004	02/06/2018	304.00		BARRACKS	TREME	SMOKE	SWBNET,
284-006	284-005	02/06/2018	245.00		TREME	GOV NICHOLLS	SMOKE	SWBNET,
284-007	284-005	02/06/2018	186.00		TREME	ESPLANADE AV	SMOKE	SWBNET,
284-008	284-004	02/06/2018	365.00		BARRACKS	N RAMPART	SMOKE	SWBNET,
284-009	284-008	02/08/2018	192.00		N RAMPART	ESPLANADE AV	SMOKE	SWBNET,
284-010	284-008	02/08/2018	282.00		N RAMPART	GOV NICHOLLS	SMOKE	SWBNET,

<u>STRUCT 1</u>	<u>STRUCT 2</u>	<u>INSP DATE</u>	<u>LENGTH</u>	<u>ADDRESS</u>	<u>STREET</u>	<u>CROSS STREET</u>	<u>ACTIVITY</u>	<u>INSPECTED BY</u>
284-011	284-004	02/08/2018	335.00		ST CLAUDE AV	GOV NICHOLLS	SMOKE	SWBNET,
284-012	284-011	02/08/2018	280.00		GOV NICHOLLS	TREME	SMOKE	SWBNET,
284-013	284-012	02/08/2018	322.00		TREME	URSULINES AV	SMOKE	SWBNET,
284-014	284-011	02/08/2018	26.00		GOV NICHOLLS	ST CLAUDE AV	SMOKE	SWBNET,
284-015	284-014	02/08/2018	364.00		GOV NICHOLLS	N RAMPART	SMOKE	SWBNET,
284-016	284-015	02/08/2018	290.00		N RAMPART	URSULINES AV	SMOKE	SWBNET,
284-017	284-014	02/08/2018	386.00		ST CLAUDE AV	URSULINES AV	SMOKE	SWBNET,
284-018	284-017	02/08/2018	265.00		URSULINES AV	TREME	SMOKE	SWBNET,
284-019	284-017	02/01/2018	363.00		URSULINES AV	N RAMPART	SMOKE	SWBNET,
284-020	284-019	02/08/2018	314.00		N RAMPART	ST PHILIP	SMOKE	SWBNET,
284-021	284-017	02/08/2018	303.00		ST CLAUDE AV	ST PHILIP	SMOKE	SWBNET,
284-022	284-021	02/08/2018	53.00		ST CLAUDE AV	ST PHILIP	SMOKE	SWBNET,
284-023	284-022	02/08/2018	308.00		ST PHILIP	TREME	SMOKE	SWBNET,
284-024	284-023	02/09/2018	285.00		TREME	URSULINES AV	SMOKE	SWBNET,
284-025	284-022	02/09/2018	290.00		ST PHILIP	N RAMPART	SMOKE	SWBNET,
284-026	284-075	02/12/2018	100.00	1041	ESPLANADE AV	N RAMPART	SMOKE	SWBNET,
284-027	284-026	02/09/2018	75.00		N RAMPART	ESPLANADE AV	SMOKE	SWBNET,
284-028	284-027	02/09/2018	280.00		N RAMPART	KERLEREC	SMOKE	SWBNET,
284-029	284-028	02/09/2018	44.00		N RAMPART	KERLEREC	SMOKE	SWBNET,
284-030	284-029	02/12/2018	371.00		KERLEREC	ST CLAUDE AV	SMOKE	SWBNET,
284-031	284-030	02/09/2018	230.00		ST CLAUDE AV	COLUMBUS	SMOKE	SWBNET,
284-032	284-028	02/12/2018	290.00		KERLEREC	BURGUNDY	SMOKE	SWBNET,
284-033	284-029	02/09/2018	347.00		KERLEREC	BURGUNDY	SMOKE	SWBNET,
284-034	284-028	02/09/2018	363.00		KERLEREC	ST CLAUDE AV	SMOKE	SWBNET,
284-035	284-027	02/09/2018	325.00		ESPLANADE AV	BURGUNDY	SMOKE	SWBNET,
284-036	284-035	02/09/2018	235.00		BURGUNDY	KERLEREC	SMOKE	SWBNET,
284-037	284-035	02/09/2018	37.00		ESPLANADE AV	BURGUNDY	SMOKE	SWBNET,
284-038	284-037	02/09/2018	279.00		BURGUNDY	KERLEREC	SMOKE	SWBNET,
284-039	284-038	02/12/2018	295.00		KERLEREC	DAUPHINE	SMOKE	SWBNET,
284-040	284-038	02/12/2018	39.00		BURGUNDY	KERLEREC	SMOKE	SWBNET,
284-041	284-074	02/12/2018	310.00		ESPLANADE AV	ST CLAUDE AV	SMOKE	SWBNET,
284-042	284-041	02/12/2018	261.00		ST CLAUDE AV	KERLEREC	SMOKE	SWBNET,
284-043	284-026	02/12/2018	252.00		N RAMPART	BARRACKS	SMOKE	SWBNET,
284-045	284-044	02/02/2018	280.00		N RAMPART	URSULINES AV	SMOKE	SWBNET,
284-046	284-026	02/02/2018	348.00		ESPLANADE AV	BURGUNDY	SMOKE	SWBNET,
284-047	284-043	02/02/2018	352.00		BARRACKS	BURGUNDY	SMOKE	SWBNET,
284-048	284-047	02/02/2018	290.00		BARRACKS	DAUPHINE	SMOKE	SWBNET,
284-049	284-044	02/02/2018	350.00		GOV NICHOLLS	BURGUNDY	SMOKE	SWBNET,
284-049	284-047	02/02/2018	356.00		BURGUNDY	GOV NICHOLLS	SMOKE	SWBNET,
284-050	284-049	02/02/2018	307.00		GOV NICHOLLS	DAUPHINE	SMOKE	SWBNET,
284-051	284-049	02/02/2018	285.00		BURGUNDY	URSULINES AV	SMOKE	SWBNET,
284-052	268-011	02/02/2018	365.00		N RAMPART	ST PHILIP	SMOKE	SWBNET,
284-053	284-052	02/02/2018	353.00		N RAMPART	URSULINES AV	SMOKE	SWBNET,

<u>STRUCT 1</u>	<u>STRUCT 2</u>	<u>INSP DATE</u>	<u>LENGTH</u>	<u>ADDRESS</u>	<u>STREET</u>	<u>CROSS STREET</u>	<u>ACTIVITY</u>	<u>INSPECTED BY</u>
284-054	284-053	02/02/2018	26.00		N RAMPART	URSULINES AV	SMOKE	SWBNET,
284-055	284-054	02/02/2018	355.00		URSULINES AV	BURGUNDY	SMOKE	SWBNET,
284-056	284-055	02/02/2018	15.00		URSULINES AV	BURGUNDY	SMOKE	SWBNET,
284-057	268-013	02/02/2018	360.00		BURGUNDY	ST PHILIP	SMOKE	SWBNET,
284-057	284-052	02/02/2018	371.00		ST PHILIP	BURGUNDY	SMOKE	SWBNET,
284-058	284-057	02/02/2018	320.00		BURGUNDY	URSULINES AV	SMOKE	SWBNET,
284-060	284-059	02/05/2018	234.00		KERLEREC	ST CLAUDE AV	SMOKE	SWBNET,
284-061	284-060	02/05/2018	212.00		ST CLAUDE AV	ESPLANADE AV	SMOKE	SWBNET,
284-062	285-070	02/05/2018	405.00		COLUMBUS	ST CLAUDE AV	SMOKE	SWBNET,
284-064	284-063	02/05/2018	12.00		TREME	ESPLANADE AV	SMOKE	SWBNET,
284-065	284-064	02/05/2018	247.00		ESPLANADE AV	ST CLAUDE AV	SMOKE	SWBNET,
284-066	285-047	02/12/2018	248.00		BARRACKS	TREME	SMOKE	SWBNET,
284-067	284-066	02/05/2018	200.00		TREME	ESPLANADE AV	SMOKE	SWBNET,
284-068	284-066	02/05/2018	243.00		TREME	GOV NICHOLLS	SMOKE	SWBNET,
284-069	285-013	02/05/2018	284.00		URSULINES AV	TREME	SMOKE	SWBNET,
284-070	284-069	02/05/2018	321.00		TREME	GOV NICHOLLS	SMOKE	SWBNET,
284-071	284-069	02/05/2018	282.00		TREME	ST PHILIP	SMOKE	SWBNET,
284-072	285-017	02/15/2018	260.00		GOV NICHOLLS	TREME	SMOKE	SWBNET,
284-075	284-003	02/12/2018	330.00		ESPLANADE AV	N RAMPART	SMOKE	SWBNET,
285-001	296-012	02/05/2018	397.00		N ROBERTSON	ST PHILIP	SMOKE	SWBNET,
285-002	285-001	02/05/2018	253.00		ST PHILIP	N VILLERE	SMOKE	SWBNET,
285-003	285-001	02/06/2018	12.00		ST PHILIP	N ROBERTSON	SMOKE	SWBNET,
285-004	285-003	02/06/2018	290.00		N ROBERTSON	URSULINES AV	SMOKE	SWBNET,
285-005	285-003	02/06/2018	194.00		ST PHILIP	N CLAIBORNE AV	SMOKE	SWBNET,
285-006	285-005	02/06/2018	203.00		N CLAIBORNE AV	ST PHILIP	SMOKE	SWBNET,
285-008	285-007	02/06/2018	12.00		URSULINES AV	N ROBERTSON	SMOKE	SWBNET,
285-009	285-008	02/06/2018	190.00		URSULINES AV	N CLAIBORNE AV	SMOKE	SWBNET,
285-010	285-007	02/06/2018	320.00		URSULINES AV	N VILLERE	SMOKE	SWBNET,
285-011	285-010	02/06/2018	355.00		N VILLERE	ST PHILIP	SMOKE	SWBNET,
285-012	285-011	02/06/2018	243.00		ST PHILIP	MARAIS	SMOKE	SWBNET,
285-013	285-010	02/06/2018	306.00		URSULINES AV	MARAIS	SMOKE	SWBNET,
285-014	285-013	02/06/2018	356.00		MARAIS	ST PHILIP	SMOKE	SWBNET,
285-016	285-013	02/06/2018	208.00		MARAIS	GOV NICHOLLS	SMOKE	SWBNET,
285-017	285-016	02/06/2018	209.00		MARAIS	GOV NICHOLLS	SMOKE	SWBNET,
285-018	285-010	02/07/2018	219.00		N VILLERE	GOV NICHOLLS	SMOKE	SWBNET,
285-019	285-008	02/07/2018	230.00		N ROBERTSON	GOV NICHOLLS	SMOKE	SWBNET,
285-020	285-019	02/07/2018	235.00		N ROBERTSON	GOV NICHOLLS	SMOKE	SWBNET,
285-021	285-020	02/07/2018	223.00		GOV NICHOLLS	N CLAIBORNE AV	SMOKE	SWBNET,
285-022	285-021	02/07/2018	28.00		N CLAIBORNE AV	GOV NICHOLLS	SMOKE	SWBNET,
285-023	285-022	02/07/2018	100.00		N CLAIBORNE AV	ESPLANADE AV	SMOKE	SWBNET,
285-024	285-023	02/07/2018	125.00		N CLAIBORNE AV	ESPLANADE AV	SMOKE	SWBNET,
285-025	285-024	02/07/2018	180.00		N CLAIBORNE AV	ESPLANADE AV	SMOKE	SWBNET,
285-027	285-026	02/07/2018	205.00		N ROBERTSON	ESPLANADE AV	SMOKE	SWBNET,

<u>STRUCT 1</u>	<u>STRUCT 2</u>	<u>INSP DATE</u>	<u>LENGTH</u>	<u>ADDRESS</u>	<u>STREET</u>	<u>CROSS STREET</u>	<u>ACTIVITY</u>	<u>INSPECTED BY</u>
285-028	285-007	02/07/2018	455.00		N ROBERTSON	GOV NICHOLLS	SMOKE	SWBNET,
285-029	285-028	02/07/2018	293.00		GOV NICHOLLS	N CLAIBORNE AV	SMOKE	SWBNET,
285-030	285-029	02/07/2018	210.00		GOV NICHOLLS	N CLAIBORNE AV	SMOKE	SWBNET,
285-031	285-030	02/12/2018	301.00		N CLAIBORNE AV	URSULINES AV	SMOKE	SWBNET,
285-032	285-031	02/07/2018	236.00		URSULINES AV	N DERBIGNY	SMOKE	SWBNET,
285-033	285-030	02/07/2018	162.00		N CLAIBORNE AV	BAYOU RD	SMOKE	SWBNET,
285-034	285-033	02/08/2018	223.00		N CLAIBORNE AV	ESPLANADE AV	SMOKE	SWBNET,
285-035	285-034	02/08/2018	214.00		N CLAIBORNE AV	ESPLANADE AV	SMOKE	SWBNET,
285-036	285-035	02/08/2018	215.00		ESPLANADE AV	N DERBIGNY	SMOKE	SWBNET,
285-037	285-018	02/08/2018	218.00		N VILLERE	GOV NICHOLLS	SMOKE	SWBNET,
285-037	285-028	02/08/2018	322.00		GOV NICHOLLS	N VILLERE	SMOKE	SWBNET,
285-038	285-037	02/08/2018	270.00		GOV NICHOLLS	MARAIS	SMOKE	SWBNET,
285-039	285-038	02/12/2018	258.00		MARAIS	BARRACKS	SMOKE	SWBNET,
285-040	285-037	02/08/2018	233.00		N VILLERE	ESPLANADE AV	SMOKE	SWBNET,
285-041	285-040	02/08/2018	233.00		N VILLERE	ESPLANADE AV	SMOKE	SWBNET,
285-042	285-028	02/08/2018	521.00		N ROBERTSON	ESPLANADE AV	SMOKE	SWBNET,
285-043	285-042	02/08/2018	12.00		ESPLANADE AV	N ROBERTSON	SMOKE	SWBNET,
285-044	285-043	02/08/2018	225.00		ESPLANADE AV	N CLAIBORNE AV	SMOKE	SWBNET,
285-045	285-042	02/08/2018	328.00		ESPLANADE AV	N VILLERE	SMOKE	SWBNET,
285-046	285-045	02/08/2018	380.00		ESPLANADE AV	MARAIS	SMOKE	SWBNET,
285-047	285-046	02/08/2018	256.00		MARAIS	BARRACKS	SMOKE	SWBNET,
285-048	285-042	02/08/2018	62.00		N ROBERTSON	ESPLANADE AV	SMOKE	SWBNET,
285-049	285-048	02/09/2018	15.00		ESPLANADE AV	N ROBERTSON	SMOKE	SWBNET,
285-050	285-049	02/09/2018	229.00		ESPLANADE AV	N CLAIBORNE AV	SMOKE	SWBNET,
285-051	285-049	02/09/2018	310.00		N ROBERTSON	KERLEREC	SMOKE	SWBNET,
285-052	285-080	02/12/2018	211.00		ESPLANADE AV	N VILLERE	SMOKE	SWBNET,
285-053	285-048	02/09/2018	366.00		N ROBERTSON	KERLEREC	SMOKE	SWBNET,
285-054	285-053	02/09/2018	13.00		KERLEREC	N ROBERTSON	SMOKE	SWBNET,
285-055	285-054	02/09/2018	280.00		KERLEREC	N CLAIBORNE AV	SMOKE	SWBNET,
285-056	285-055	02/09/2018	306.00		N CLAIBORNE AV	COLUMBUS	SMOKE	SWBNET,
285-057	285-055	02/09/2018	290.00		N CLAIBORNE AV	ESPLANADE AV	SMOKE	SWBNET,
285-058	285-054	02/09/2018	320.00		N ROBERTSON	COLUMBUS	SMOKE	SWBNET,
285-059	285-053	02/09/2018	320.00		KERLEREC	N VILLERE	SMOKE	SWBNET,
285-060	285-059	02/09/2018	365.00		N VILLERE	ESPLANADE AV	SMOKE	SWBNET,
285-061	285-060	02/09/2018	343.00		ESPLANADE AV	MARAIS	SMOKE	SWBNET,
285-062	285-059	02/12/2018	220.00		KERLEREC	MARAIS	SMOKE	SWBNET,
285-063	285-062	02/12/2018	240.00		KERLEREC	MARAIS	SMOKE	SWBNET,
285-064	285-063	02/12/2018	360.00		MARAIS	ESPLANADE AV	SMOKE	SWBNET,
285-065	285-053	02/05/2018	365.00		N ROBERTSON	COLUMBUS	SMOKE	SWBNET,
285-066	285-065	02/05/2018	13.00		COLUMBUS	N ROBERTSON	SMOKE	SWBNET,
285-067	285-066	02/05/2018	281.00		COLUMBUS	N CLAIBORNE AV	SMOKE	SWBNET,
285-068	285-059	02/05/2018	366.00		N VILLERE	COLUMBUS	SMOKE	SWBNET,
285-068	285-065	02/05/2018	320.00		COLUMBUS	N VILLERE	SMOKE	SWBNET,

<u>STRUCT 1</u>	<u>STRUCT 2</u>	<u>INSP DATE</u>	<u>LENGTH</u>	<u>ADDRESS</u>	<u>STREET</u>	<u>CROSS STREET</u>	<u>ACTIVITY</u>	<u>INSPECTED BY</u>
285-070	285-063	02/05/2018	328.00		MARAIS	COLUMBUS	SMOKE	SWBNET,
285-070	285-069	02/05/2018	288.00		COLUMBUS	MARAIS	SMOKE	SWBNET,
285-072	285-071	02/05/2018	288.00		N CLAIBORNE AV	KERLEREC	SMOKE	SWBNET,
285-073	286-046	02/05/2018	290.00		KERLEREC	N CLAIBORNE AV	SMOKE	SWBNET,
285-074	285-073	02/05/2018	278.00		N CLAIBORNE AV	ESPLANADE AV	SMOKE	SWBNET,
285-075	286-047	02/05/2018	237.00		ESPLANADE AV	N CLAIBORNE AV	SMOKE	SWBNET,
285-076	286-004	02/05/2018	285.00		URSULINES AV	N CLAIBORNE AV	SMOKE	SWBNET,
285-077	285-076	02/05/2018	270.00		N CLAIBORNE AV	ST PHILIP	SMOKE	SWBNET,
285-078	286-007	02/06/2018	245.00		ST PHILIP	N CLAIBORNE AV	SMOKE	SWBNET,
285-079	286-008	02/06/2018	283.00		ST PHILIP	N CLAIBORNE AV	SMOKE	SWBNET,
285-080	285-048	02/12/2018	24.00		ESPLANADE AV	N ROBERTSON	SMOKE	SWBNET,
286-001	285-030	02/06/2018	288.00		GOV NICHOLLS	N DERBIGNY	SMOKE	SWBNET,
286-002	286-001	02/16/2018	305.00		N DERBIGNY	URSULINES AV	SMOKE	SWBNET,
286-003	286-002	02/06/2018	301.00		URSULINES AV	N ROMAN	SMOKE	SWBNET,
286-004	286-002	02/06/2018	93.00		N DERBIGNY	URSULINES AV	SMOKE	SWBNET,
286-005	286-004	02/06/2018	353.00		URSULINES AV	N ROMAN	SMOKE	SWBNET,
286-006	286-005	02/06/2018	300.00		URSULINES AV	N PRIEUR	SMOKE	SWBNET,
286-007	286-004	02/06/2018	305.00		N DERBIGNY	ST PHILIP	SMOKE	SWBNET,
286-008	286-007	02/06/2018	44.00		N DERBIGNY	ST PHILIP	SMOKE	SWBNET,
286-009	286-007	02/06/2018	315.00		ST PHILIP	N ROMAN	SMOKE	SWBNET,
286-010	286-008	02/06/2018	355.00		ST PHILIP	N ROMAN	SMOKE	SWBNET,
286-011	286-010	02/06/2018	333.00		ST PHILIP	N PRIEUR	SMOKE	SWBNET,
286-012	286-005	02/06/2018	304.00		N ROMAN	ST PHILIP	SMOKE	SWBNET,
286-013	286-012	02/06/2018	290.00		ST PHILIP	N PRIEUR	SMOKE	SWBNET,
286-014	286-001	02/07/2018	348.00	1838	GOV NICHOLLS	N ROMAN	SMOKE	SWBNET,
286-015	286-014	02/07/2018	305.00		N ROMAN	URSULINES AV	SMOKE	SWBNET,
286-016	286-015	02/07/2018	283.00		URSULINES AV	N PRIEUR	SMOKE	SWBNET,
286-017	286-014	02/07/2018	355.00		GOV NICHOLLS	N PRIEUR	SMOKE	SWBNET,
286-018	286-017	02/07/2018	300.00		N PRIEUR	URSULINES AV	SMOKE	SWBNET,
286-019	286-018	02/07/2018	91.00		N PRIEUR	URSULINES AV	SMOKE	SWBNET,
286-020	286-019	02/07/2018	306.00		N PRIEUR	ST PHILIP	SMOKE	SWBNET,
286-021	286-020	02/07/2018	342.00		ST PHILIP	N JOHNSON	SMOKE	SWBNET,
286-022	286-021	02/08/2018	41.00		N JOHNSON	ST PHILIP	SMOKE	SWBNET,
286-023	286-022	02/07/2018	321.00		ST PHILIP	N PRIEUR	SMOKE	SWBNET,
286-024	286-019	02/07/2018	344.00		URSULINES AV	N JOHNSON	SMOKE	SWBNET,
286-025	286-024	02/07/2018	270.00		N JOHNSON	ST PHILIP	SMOKE	SWBNET,
286-026	286-018	02/07/2018	280.00		URSULINES AV	N JOHNSON	SMOKE	SWBNET,
286-027	286-017	02/07/2018	345.00		GOV NICHOLLS	N JOHNSON	SMOKE	SWBNET,
286-028	286-027	02/07/2018	295.00		N JOHNSON	URSULINES AV	SMOKE	SWBNET,
286-029	286-027	02/08/2018	370.00		N JOHNSON	BARRACKS	SMOKE	SWBNET,
286-030	286-029	02/08/2018	293.00		BARRACKS	N PRIEUR	SMOKE	SWBNET,
286-031	285-033	02/08/2018	298.00		BAYOU RD	N DERBIGNY	SMOKE	SWBNET,
286-031	286-001	02/12/2018	234.00		N DERBIGNY	BAYOU RD	SMOKE	SWBNET,

<u>STRUCT 1</u>	<u>STRUCT 2</u>	<u>INSP DATE</u>	<u>LENGTH</u>	<u>ADDRESS</u>	<u>STREET</u>	<u>CROSS STREET</u>	<u>ACTIVITY</u>	<u>INSPECTED BY</u>
286-032	286-031	02/08/2018	363.00		N DERBIGNY	ESPLANADE AV	SMOKE	SWBNET,
286-033	286-032	02/08/2018	286.00		ESPLANADE AV	N ROMAN	SMOKE	SWBNET,
286-034	286-014	02/08/2018	320.00		N ROMAN	BAYOU RD	SMOKE	SWBNET,
286-034	286-031	02/08/2018	361.00		BAYOU RD	N ROMAN	SMOKE	SWBNET,
286-035	286-034	02/08/2018	278.00		N ROMAN	ESPLANADE AV	SMOKE	SWBNET,
286-036	286-035	02/08/2018	283.00		ESPLANADE AV	N PRIEUR	SMOKE	SWBNET,
286-037	286-034	02/08/2018	342.00		BAYOU RD	N PRIEUR	SMOKE	SWBNET,
286-038	286-037	02/12/2018	343.00		N PRIEUR	GOV NICHOLLS	SMOKE	SWBNET,
286-039	286-037	02/08/2018	153.00		N PRIEUR	ESPLANADE AV	SMOKE	SWBNET,
286-040	286-037	02/08/2018	43.00		BAYOU RD	N PRIEUR	SMOKE	SWBNET,
286-042	286-029	02/08/2018	125.00		N JOHNSON	BAYOU RD	SMOKE	SWBNET,
286-042	286-040	02/08/2018	336.00		BAYOU RD	N JOHNSON	SMOKE	SWBNET,
286-043	286-042	02/09/2018	84.00		N JOHNSON	ESPLANADE AV	SMOKE	SWBNET,
286-044	286-042	02/09/2018	309.00		BAYOU RD	N GALVEZ	SMOKE	SWBNET,
286-045	304-018	02/09/2018	370.00		N DERBIGNY	COLUMBUS	SMOKE	SWBNET,
286-046	286-045	02/12/2018	375.00		N DERBIGNY	KERLEREC	SMOKE	SWBNET,
286-047	286-046	02/09/2018	350.00		N DERBIGNY	ESPLANADE AV	SMOKE	SWBNET,
286-048	286-045	02/09/2018	290.00		COLUMBUS	N ROMAN	SMOKE	SWBNET,
286-049	286-046	02/09/2018	350.00		KERLEREC	N ROMAN	SMOKE	SWBNET,
286-050	286-049	02/09/2018	374.00		N ROMAN	COLUMBUS	SMOKE	SWBNET,
286-051	286-050	02/09/2018	285.00		COLUMBUS	N PRIEUR	SMOKE	SWBNET,
286-052	286-049	02/09/2018	350.00		N ROMAN	ESPLANADE AV	SMOKE	SWBNET,
286-053	286-052	02/09/2018	172.00		ESPLANADE AV	N DERBIGNY	SMOKE	SWBNET,
286-054	286-052	02/09/2018	276.00		ESPLANADE AV	N PRIEUR	SMOKE	SWBNET,
286-055	286-049	02/09/2018	348.00		KERLEREC	N PRIEUR	SMOKE	SWBNET,
286-056	286-055	02/09/2018	375.00		N PRIEUR	COLUMBUS	SMOKE	SWBNET,
286-057	286-056	02/09/2018	277.00		COLUMBUS	N JOHNSON	SMOKE	SWBNET,
286-058	286-055	02/09/2018	350.00		N PRIEUR	ESPLANADE AV	SMOKE	SWBNET,
286-059	286-058	02/09/2018	290.00		ESPLANADE AV	N JOHNSON	SMOKE	SWBNET,
286-060	286-055	02/09/2018	345.00		KERLEREC	N JOHNSON	SMOKE	SWBNET,
286-061	286-060	02/09/2018	373.00		N JOHNSON	COLUMBUS	SMOKE	SWBNET,
286-062	286-061	02/12/2018	284.00		COLUMBUS	N GALVEZ	SMOKE	SWBNET,
286-063	286-060	02/12/2018	353.00		N JOHNSON	ESPLANADE AV	SMOKE	SWBNET,
286-064	286-063	02/12/2018	264.00		ESPLANADE AV	N GALVEZ	SMOKE	SWBNET,
286-065	286-024	02/12/2018	310.00		URSULINES AV	N GALVEZ	SMOKE	SWBNET,
287-001	286-027	02/12/2018	343.00		GOV NICHOLLS	N GALVEZ	SMOKE	SWBNET,
287-002	287-001	02/12/2018	365.00		GOV NICHOLLS	N MIRO	SMOKE	SWBNET,
287-003	287-002	02/12/2018	298.00		N MIRO	URSULINES AV	SMOKE	SWBNET,
287-004	287-003	02/12/2018	295.00		URSULINES AV	N TONTI	SMOKE	SWBNET,
287-005	287-003	02/12/2018	338.00		URSULINES AV	N GALVEZ	SMOKE	SWBNET,
287-006	287-005	02/12/2018	241.00		N GALVEZ	GOV NICHOLLS	SMOKE	SWBNET,
287-007	287-003	02/12/2018	90.00		N MIRO	URSULINES AV	SMOKE	SWBNET,
287-008	287-007	02/12/2018	336.00		URSULINES AV	N GALVEZ	SMOKE	SWBNET,

<u>STRUCT 1</u>	<u>STRUCT 2</u>	<u>INSP DATE</u>	<u>LENGTH</u>	<u>ADDRESS</u>	<u>STREET</u>	<u>CROSS STREET</u>	<u>ACTIVITY</u>	<u>INSPECTED BY</u>
287-009	287-008	02/12/2018	271.00		N GALVEZ	ST PHILIP	SMOKE	SWBNET,
287-010	287-007	02/12/2018	350.00		URSULINES AV	N TONTI	SMOKE	SWBNET,
287-011	287-010	02/12/2018	262.00		N TONTI	ST PHILIP	SMOKE	SWBNET,
287-012	287-010	02/12/2018	308.00		URSULINES AV	N ROCHEBLAVE	SMOKE	SWBNET,
287-013	287-007	02/12/2018	324.00		N MIRO	ST PHILIP	SMOKE	SWBNET,
287-014	287-013	04/26/2018	335.00		ST PHILIP	N GALVEZ	SMOKE	SWBNET,
287-015	287-013	04/26/2018	355.00		ST PHILIP	N TONTI	SMOKE	SWBNET,
287-016	287-015	04/26/2018	297.00		ST PHILIP	N ROCHEBLAVE	SMOKE	SWBNET,
287-017	287-070	04/26/2018	202.00		BARRACKS	MILNE BL	SMOKE	SWBNET,
287-018	287-017	04/26/2018	140.00		BARRACKS	N GALVEZ	SMOKE	SWBNET,
287-020	287-070	04/26/2018	235.00		N MIRO	ESPLANADE AV	SMOKE	SWBNET,
287-021	287-020	04/26/2018	351.00		ESPLANADE AV	N TONTI	SMOKE	SWBNET,
287-022	287-021	05/07/2018	290.00		ESPLANADE AV	N ROCHEBLAVE	SMOKE	SWBNET,
287-023	287-002	04/26/2018	352.00		GOV NICHOLLS	N TONTI	SMOKE	SWBNET,
287-024	287-023	04/26/2018	295.00		N TONTI	URSULINES AV	SMOKE	SWBNET,
287-025	287-024	04/26/2018	293.00		URSULINES AV	N ROCHEBLAVE	SMOKE	SWBNET,
287-026	287-023	04/26/2018	364.00		N TONTI	BARRACKS	SMOKE	SWBNET,
287-026	287-070	04/26/2018	352.00		BARRACKS	N TONTI	SMOKE	SWBNET,
287-027	287-026	04/27/2018	185.00		N TONTI	ESPLANADE AV	SMOKE	SWBNET,
287-028	287-026	04/27/2018	297.00		BARRACKS	N ROCHEBLAVE	SMOKE	SWBNET,
287-029	287-023	04/27/2018	348.00		GOV NICHOLLS	N ROCHEBLAVE	SMOKE	SWBNET,
287-030	287-029	04/27/2018	290.00		N ROCHEBLAVE	URSULINES AV	SMOKE	SWBNET,
287-031	287-030	04/27/2018	251.00		URSULINES AV	N DORGENOIS	SMOKE	SWBNET,
287-032	287-030	05/07/2018	95.00		N ROCHEBLAVE	URSULINES AV	SMOKE	SWBNET,
287-033	287-032	04/27/2018	237.00		URSULINES AV	N DORGENOIS	SMOKE	SWBNET,
287-034	287-032	04/27/2018	337.00		N ROCHEBLAVE	ST PHILIP	SMOKE	SWBNET,
287-035	287-034	04/27/2018	240.00		ST PHILIP	N DORGENOIS	SMOKE	SWBNET,
287-036	287-029	04/27/2018	235.00		GOV NICHOLLS	N DORGENOIS	SMOKE	SWBNET,
287-037	287-029	04/27/2018	367.00		N ROCHEBLAVE	BARRACKS	SMOKE	SWBNET,
287-038	287-037	04/27/2018	235.00		BARRACKS	N DORGENOIS	SMOKE	SWBNET,
287-039	287-037	04/27/2018	236.00		N ROCHEBLAVE	ESPLANADE AV	SMOKE	SWBNET,
287-040	287-018	04/30/2018	315.00		N GALVEZ	GOV NICHOLLS	SMOKE	SWBNET,
287-041	287-017	04/30/2018	214.00		MILNE RD	ESPLANADE AV	SMOKE	SWBNET,
287-042	287-041	04/30/2018	197.00		ESPLANADE AV	N MIRO	SMOKE	SWBNET,
287-043	287-020	04/30/2018	65.00		N MIRO	BAYOU RD	SMOKE	SWBNET,
287-044	287-043	04/30/2018	360.00		BAYOU RD	N TONTI	SMOKE	SWBNET,
287-045	287-044	04/30/2018	370.00		BAYOU RD	N ROCHEBLAVE	SMOKE	SWBNET,
287-046	287-045	04/30/2018	100.00		BAYOU RD	N DORGENOIS	SMOKE	SWBNET,
287-047	287-045	04/30/2018	205.00		N ROCHEBLAVE	KERLEREC	SMOKE	SWBNET,
287-048	287-047	04/30/2018	365.00		KERLEREC	N DORGENOIS	SMOKE	SWBNET,
287-049	287-047	04/30/2018	372.00		N ROCHEBLAVE	COLUMBUS	SMOKE	SWBNET,
287-050	287-049	04/30/2018	415.00		COLUMBUS	N DORGENOIS	SMOKE	SWBNET,
287-051	287-043	04/30/2018	380.00		N MIRO	KERLEREC	SMOKE	SWBNET,

<u>STRUCT 1</u>	<u>STRUCT 2</u>	<u>INSP DATE</u>	<u>LENGTH</u>	<u>ADDRESS</u>	<u>STREET</u>	<u>CROSS STREET</u>	<u>ACTIVITY</u>	<u>INSPECTED BY</u>
287-052	287-051	05/01/2018	175.00		KERLEREC	N MIRO	SMOKE	SWBNET,
287-053	287-051	05/01/2018	370.00		N MIRO	COLUMBUS	SMOKE	SWBNET,
287-054	287-053	05/01/2018	355.00		COLUMBUS	N TONTI	SMOKE	SWBNET,
287-055	287-054	05/01/2018	200.00		N TONTI	BAYOU RD	SMOKE	SWBNET,
287-056	287-055	05/01/2018	177.00		N TONTI	BAYOU RD	SMOKE	SWBNET,
287-057	287-054	05/01/2018	296.00		COLUMBUS	N ROCHEBLAVE	SMOKE	SWBNET,
287-058	286-060	05/07/2018	363.00		KERLEREC	N GALVEZ	SMOKE	SWBNET,
287-059	287-058	05/01/2018	145.00		KERLEREC	N GALVEZ	SMOKE	SWBNET,
287-060	287-058	05/01/2018	350.00		N GALVEZ	ESPLANADE AV	SMOKE	SWBNET,
287-061	287-060	05/01/2018	278.00		ESPLANADE AV	N MIRO	SMOKE	SWBNET,
287-062	287-058	05/01/2018	369.00		N GALVEZ	COLUMBUS	SMOKE	SWBNET,
287-063	287-062	05/01/2018	284.00		COLUMBUS	N MIRO	SMOKE	SWBNET,
287-064	286-029	05/01/2018	340.00		BARRACKS	N GALVEZ	SMOKE	SWBNET,
287-065	287-064	05/02/2018	308.00		N GALVEZ	GOV NICHOLLS	SMOKE	SWBNET,
287-066	287-072	05/07/2018	11.00		URSULINES AV	N GALVEZ	SMOKE	SWBNET,
287-067	287-066	05/02/2018	233.00		N GALVEZ	GOV NICHOLLS	SMOKE	SWBNET,
287-068	286-022	05/07/2018	335.00		ST PHILIP	N GALVEZ	SMOKE	SWBNET,
287-069	288-059	05/02/2018	230.00		BELL	N ROCHEBLAVE	SMOKE	SWBNET,
287-070	287-002	05/02/2018	364.00		N MIRO	BARRACKS	SMOKE	SWBNET,
287-072	286-028	05/07/2018	323.00		URSULINES AV	N GALVEZ	SMOKE	SWBNET,
288-001	272-021	05/02/2018	419.00		N BROAD	ST PHILIP	SMOKE	SWBNET,
288-002	288-001	05/02/2018	258.00		ST PHILIP	N WHITE	SMOKE	SWBNET,
288-003	288-002	05/02/2018	240.00		ST PHILIP	N WHITE	SMOKE	SWBNET,
288-004	288-003	05/02/2018	252.00		N WHITE	BELLECHASSE	SMOKE	SWBNET,
288-005	288-004	05/02/2018	325.00		BELLECHASSE	N DUPRE	SMOKE	SWBNET,
288-006	288-004	05/02/2018	160.00		BELLECHASSE	URSULINES AV	SMOKE	SWBNET,
288-007	288-006	05/02/2018	280.00		URSULINES AV	N BROAD	SMOKE	SWBNET,
288-008	288-004	05/02/2018	93.00		N WHITE	URSULINES AV	SMOKE	SWBNET,
288-009	288-008	05/03/2018	325.00		URSULINES AV	N DUPRE	SMOKE	SWBNET,
288-010	288-001	05/03/2018	420.00		N BROAD	URSULINES AV	SMOKE	SWBNET,
288-011	288-010	05/03/2018	164.00		URSULINES AV	CRETE	SMOKE	SWBNET,
288-012	288-011	05/03/2018	395.00		URSULINES AV	N WHITE	SMOKE	SWBNET,
288-013	288-012	05/03/2018	169.00		URSULINES AV	N DUPRE	SMOKE	SWBNET,
288-014	288-012	05/03/2018	145.00		N WHITE	ORCHID	SMOKE	SWBNET,
288-015	288-010	05/03/2018	90.00		N BROAD	BELLECHASSE	SMOKE	SWBNET,
288-016	288-015	05/03/2018	360.00		N BROAD	ORCHID	SMOKE	SWBNET,
288-017	288-011	05/03/2018	405.00		CRETE	ORCHID	SMOKE	SWBNET,
288-018	288-017	05/03/2018	372.00		ORCHID	N WHITE	SMOKE	SWBNET,
288-019	288-017	05/03/2018	305.00		ORCHID	N BROAD	SMOKE	SWBNET,
288-020	288-019	05/03/2018	317.00		N BROAD	ESPLANADE AV	SMOKE	SWBNET,
288-021	288-017	05/04/2018	406.00		CRETE	BELL	SMOKE	SWBNET,
288-022	288-021	05/04/2018	294.00		BELL	ESPLANADE AV	SMOKE	SWBNET,
288-023	288-022	05/04/2018	75.00		ESPLANADE AV	N BROAD	SMOKE	SWBNET,

<u>STRUCT 1</u>	<u>STRUCT 2</u>	<u>INSP DATE</u>	<u>LENGTH</u>	<u>ADDRESS</u>	<u>STREET</u>	<u>CROSS STREET</u>	<u>ACTIVITY</u>	<u>INSPECTED BY</u>
288-024	288-021	05/04/2018	140.00		CRETE	ESPLANADE AV	SMOKE	SWBNET,
288-025	288-024	05/04/2018	300.00		ESPLANADE AV	N WHITE	SMOKE	SWBNET,
288-026	288-024	05/04/2018	120.00		CRETE	DESOTO	SMOKE	SWBNET,
288-027	288-026	05/04/2018	100.00		DESOTO	ESPLANADE AV	SMOKE	SWBNET,
288-028	288-026	05/04/2018	248.00		DESOTO	N BROAD	SMOKE	SWBNET,
288-029	288-028	05/04/2018	245.00		DESOTO	N BROAD	SMOKE	SWBNET,
288-030	288-029	05/04/2018	182.00		N BROAD	ESPLANADE AV	SMOKE	SWBNET,
288-031	288-029	05/07/2018	335.00		N BROAD	LEPAGE	SMOKE	SWBNET,
288-032	288-026	05/04/2018	374.00		CRETE	LEPAGE	SMOKE	SWBNET,
288-033	288-076	05/07/2018	315.00		LEPAGE	N BROAD	SMOKE	SWBNET,
288-034	288-033	05/04/2018	131.00		N BROAD	COLUMBUS	SMOKE	SWBNET,
288-035	288-034	05/07/2018	273.00		COLUMBUS	BAYOU RD	SMOKE	SWBNET,
288-036	287-035	05/07/2018	273.00		ST PHILIP	N DORGENOIS	SMOKE	SWBNET,
288-037	288-036	05/07/2018	260.00		ST PHILIP	N BROAD	SMOKE	SWBNET,
288-038	288-037	05/07/2018	248.00		ST PHILIP	N BROAD	SMOKE	SWBNET,
288-039	288-038	05/07/2018	270.00		N BROAD	URSULINES AV	SMOKE	SWBNET,
288-040	288-036	05/07/2018	332.00		N DORGENOIS	URSULINES AV	SMOKE	SWBNET,
288-041	288-040	05/07/2018	183.00		URSULINES AV	N BROAD	SMOKE	SWBNET,
288-042	288-041	04/27/2018	302.00		URSULINES AV	N BROAD	SMOKE	SWBNET,
288-043	287-031	04/27/2018	237.00		URSULINES AV	N DORGENOIS	SMOKE	SWBNET,
288-044	288-043	04/27/2018	240.00		N DORGENOIS	GOV NICHOLLS	SMOKE	SWBNET,
288-045	288-043	04/27/2018	275.00		URSULINES AV	N BROAD	SMOKE	SWBNET,
288-046	288-045	04/27/2018	263.00		URSULINES AV	N BROAD	SMOKE	SWBNET,
288-047	288-046	04/27/2018	205.00		N BROAD	GOV NICHOLLS	SMOKE	SWBNET,
288-048	287-036	04/27/2018	253.00		GOV NICHOLLS	N DORGENOIS	SMOKE	SWBNET,
288-049	288-048	04/27/2018	192.00		GOV NICHOLLS	N BROAD	SMOKE	SWBNET,
288-050	288-049	04/27/2018	226.00		GOV NICHOLLS	N BROAD	SMOKE	SWBNET,
288-051	288-048	04/27/2018	315.00		N DORGENOIS	BARRACKS	SMOKE	SWBNET,
288-052	287-038	04/02/2018	250.00		BARRACKS	N DORGENOIS	SMOKE	SWBNET,
288-053	288-052	04/27/2018	155.00		N DORGENOIS	ESPLANADE AV	SMOKE	SWBNET,
288-054	288-052	04/27/2018	273.00		BARRACKS	N BROAD	SMOKE	SWBNET,
288-055	288-054	04/27/2018	262.00		BARRACKS	N BROAD	SMOKE	SWBNET,
288-056	288-055	04/27/2018	315.00		N BROAD	GOV NICHOLLS	SMOKE	SWBNET,
288-057	288-075	04/30/2018	183.00		N BROAD	ESPLANADE AV	SMOKE	SWBNET,
288-059	288-065	04/30/2018	88.00		N DORGENOIS	BELL	SMOKE	SWBNET,
288-060	288-059	04/30/2018	25.00		BELL	N DORGENOIS	SMOKE	SWBNET,
288-061	288-060	04/30/2018	175.00		N DORGENOIS	ESPLANADE AV	SMOKE	SWBNET,
288-062	288-060	04/30/2018	112.00		BELL	N BROAD	SMOKE	SWBNET,
288-063	288-062	04/30/2018	234.00		BELL	N BROAD	SMOKE	SWBNET,
288-064	288-063	04/10/2018	200.00		BELL	N BROAD	SMOKE	SWBNET,
288-065	287-046	04/30/2018	420.00		BAYOU RD	N DORGENOIS	SMOKE	SWBNET,
288-066	288-065	04/30/2018	92.00		BAYOU RD	DESOTO	SMOKE	SWBNET,
288-067	288-066	04/30/2018	417.00		DESOTO	N BROAD	SMOKE	SWBNET,

<u>STRUCT 1</u>	<u>STRUCT 2</u>	<u>INSP DATE</u>	<u>LENGTH</u>	<u>ADDRESS</u>	<u>STREET</u>	<u>CROSS STREET</u>	<u>ACTIVITY</u>	<u>INSPECTED BY</u>
288-068	288-066	04/30/2018	254.00		BAYOU RD	N BROAD	SMOKE	SWBNET,
288-069	288-068	04/30/2018	235.00		BAYOU RD	N BROAD	SMOKE	SWBNET,
288-070	288-069	04/30/2018	260.00		N BROAD	DESOTO	SMOKE	SWBNET,
288-071	288-069	04/30/2018	105.00		N BROAD	COLUMBUS	SMOKE	SWBNET,
288-072	288-065	04/30/2018	395.00		N DORGENOIS	COLUMBUS	SMOKE	SWBNET,
288-073	288-072	04/30/2018	243.00		COLUMBUS	N BROAD	SMOKE	SWBNET,
288-074	288-073	04/30/2018	243.00		COLUMBUS	N BROAD	SMOKE	SWBNET,
288-075	288-055	05/01/2018	25.00		N BROAD	BARRACKS	SMOKE	SWBNET,
288-076	288-032	05/02/2018	310.00		LEPAGE	N BROAD	SMOKE	SWBNET,
289-001	288-003	05/01/2018	360.00		ST PHILIP	N DUPRE	SMOKE	SWBNET,
289-002	289-001	05/01/2018	385.00		ST PHILIP	N GAYOSO	SMOKE	SWBNET,
289-012	289-011	02/07/2018	200.00		BELL	N LOPEZ	TV	DCGCTV,
289-013	289-012	02/07/2018	120.00		BELL	N LOPEZ	TV	DCGCTV,
289-048	289-047	02/06/2018	341.00		PONCE DE LEON	MYSTERY	TV	DCGCTV,
289-049	289-046	02/07/2018	263.00		GRAND RTE ST JOHN	MOSS	TV	DCGCTV,
289-059	289-058	05/01/2018	346.00		N DUPRE	BELL	SMOKE	SWBNET,
289-060	288-018	05/01/2018	402.00		N WHITE	BELL	SMOKE	SWBNET,
289-060	288-021	05/01/2018	381.00		BELL	N WHITE	SMOKE	SWBNET,
289-061	289-060	05/01/2018	314.00		BELL	N DUPRE	SMOKE	SWBNET,
289-062	289-060	05/01/2018	316.00		N WHITE	DESOTO	SMOKE	SWBNET,
289-063	289-062	05/01/2018	373.00		DESOTO	N DUPRE	SMOKE	SWBNET,
289-064	289-063	05/01/2018	375.00		DESOTO	N GAYOSO	SMOKE	SWBNET,
289-065	289-064	05/01/2018	202.00		N GAYOSO	ESPLANADE AV	SMOKE	SWBNET,
289-066	289-014	05/01/2018	16.00		N DUPRE	BELL	SMOKE	SWBNET,
289-067	289-066	05/01/2018	203.00		BELL	N WHITE	SMOKE	SWBNET,
289-068	289-026	05/07/2018	220.00		N RENDON	DESOTO	SMOKE	SWBNET,
290-001	288-032	05/01/2018	372.00		LEPAGE	N WHITE	SMOKE	SWBNET,
290-002	290-001	05/01/2018	375.00		LEPAGE	N DUPRE	SMOKE	SWBNET,
290-003	290-002	05/01/2018	220.00		N DUPRE	GRAND RTE ST JOHN	SMOKE	SWBNET,
290-004	290-003	05/02/2018	90.00		N DUPRE	GRAND RTE ST JOHN	SMOKE	SWBNET,
290-005	290-001	05/02/2018	320.00		N WHITE	GRAND RTE ST JOHN	SMOKE	SWBNET,
290-006	290-005	05/02/2018	185.00		N WHITE	GRAND RTE ST JOHN	SMOKE	SWBNET,
290-007	290-006	05/02/2018	383.00		GRAND RTE ST JOHN	N DUPRE	SMOKE	SWBNET,
290-008	290-006	05/02/2018	18.00		GRAND RTE ST JOHN	N WHITE	SMOKE	SWBNET,
290-009	290-008	05/02/2018	385.00		GRAND RTE ST JOHN	CRETE	SMOKE	SWBNET,
290-010	290-006	05/02/2018	206.00		N WHITE	PONCE DE LEON	SMOKE	SWBNET,
290-011	290-010	05/02/2018	550.00		PONCE DE LEON	SAUVAGE	SMOKE	SWBNET,
290-012	290-011	05/02/2018	160.00		SAUVAGE	GRAND RTE ST JOHN	SMOKE	SWBNET,
290-013	290-011	04/26/2018	200.00		SAUVAGE	MAUREPAS	SMOKE	SWBNET,
290-014	290-013	04/26/2018	40.00		SAUVAGE	MAUREPAS	SMOKE	SWBNET,
290-016	290-015	04/26/2018	38.00		SAUVAGE	MAUREPAS	SMOKE	SWBNET,
290-018	290-015	04/26/2018	283.00		SAUVAGE	FORTIN	SMOKE	SWBNET,
290-019	290-011	04/26/2018	37.00		PONCE DE LEON	SAUVAGE	SMOKE	SWBNET,

<u>STRUCT 1</u>	<u>STRUCT 2</u>	<u>INSP DATE</u>	<u>LENGTH</u>	<u>ADDRESS</u>	<u>STREET</u>	<u>CROSS STREET</u>	<u>ACTIVITY</u>	<u>INSPECTED BY</u>
290-020	290-019	04/26/2018	155.00		SAUVAGE	GRAND RTE ST JOHN	SMOKE	SWBNET,
290-021	290-019	04/26/2018	200.00		SAUVAGE	MAUREPAS	SMOKE	SWBNET,
290-022	290-010	04/26/2018	212.00		PONCE DE LEON	CRETE	SMOKE	SWBNET,
290-023	290-022	04/26/2018	204.00		PONCE DE LEON	CRETE	SMOKE	SWBNET,
290-024	290-010	04/26/2018	212.00		N WHITE	MAUREPAS	SMOKE	SWBNET,
290-026	290-025	04/26/2018	250.00		MAUREPAS	SAUVAGE	SMOKE	SWBNET,
290-027	290-024	04/26/2018	202.00		MAUREPAS	CRETE	SMOKE	SWBNET,
290-027	290-024	11/20/2018	202.00		MAUREPAS	CRETE	TV	DCGCTV,
290-028	290-027	04/25/2018	254.00		MAUREPAS	CRETE	SMOKE	SWBNET,
290-030	290-029	04/25/2018	95.00		GRAND RTE ST JOHN	GENTILLY RD	SMOKE	SWBNET,
290-031	290-029	04/25/2018	187.00		CRETE	PONCE DE LEON	SMOKE	SWBNET,
290-032	290-031	04/25/2018	20.00		CRETE	PONCE DE LEON	SMOKE	SWBNET,
290-034	290-032	04/25/2018	194.00		CRETE	MAUREPAS	SMOKE	SWBNET,
290-035	290-034	04/25/2018	49.00		CRETE	MAUREPAS	SMOKE	SWBNET,
290-036	290-035	04/25/2018	190.00		CRETE	FORTIN	SMOKE	SWBNET,
290-037	290-036	04/25/2018	85.00		FORTIN	GENTILLY RD	SMOKE	SWBNET,
290-038	290-036	04/25/2018	360.00		FORTIN	N WHITE	SMOKE	SWBNET,
290-039	290-038	04/25/2018	367.00		FORTIN	N WHITE	SMOKE	SWBNET,
290-040	290-039	04/25/2018	360.00		FORTIN	SAUVAGE	SMOKE	SWBNET,
290-041	288-027	04/25/2018	291.00		ESPLANADE AV	N WHITE	SMOKE	SWBNET,
290-042	290-041	04/25/2018	210.00		N WHITE	LEPAGE	SMOKE	SWBNET,
290-043	290-038	04/25/2018	30.00		FORTIN	N WHITE	SMOKE	SWBNET,
290-044	290-039	04/25/2018	34.00		FORTIN	N WHITE	SMOKE	SWBNET,
291-001	289-045	05/02/2018	110.00		MYSTERY	ESPLANADE AV	SMOKE	SWBNET,
291-002	291-001	05/02/2018	150.00		ESPLANADE AV	PONCE DE LEON	SMOKE	SWBNET,
291-003	291-002	05/02/2018	355.00		PONCE DE LEON	N LOPEZ	SMOKE	SWBNET,
291-004	291-003	05/07/2018	151.00		N LOPEZ	GRAND RTE ST JOHN	SMOKE	SWBNET,
291-005	291-004	05/07/2018	42.00		N LOPEZ	GRAND RTE ST JOHN	SMOKE	SWBNET,
291-007	291-003	05/07/2018	40.00		PONCE DE LEON	N LOPEZ	SMOKE	SWBNET,
291-008	291-007	05/07/2018	135.00		N LOPEZ	GRAND RTE ST JOHN	SMOKE	SWBNET,
291-009	291-007	04/25/2018	152.00		N LOPEZ	MAUREPAS	SMOKE	SWBNET,
291-010	291-007	04/25/2018	240.00		PONCE DE LEON	SAUVAGE	SMOKE	SWBNET,
291-011	291-010	04/25/2018	245.00		PONCE DE LEON	SAUVAGE	SMOKE	SWBNET,
291-012	291-001	04/25/2018	120.00		MYSTERY	MAUREPAS	SMOKE	SWBNET,
291-013	291-012	04/25/2018	160.00		MAUREPAS	ESPLANADE AV	SMOKE	SWBNET,
291-014	291-012	04/25/2018	235.00		MAUREPAS	N LOPEZ	SMOKE	SWBNET,
291-015	291-014	04/25/2018	240.00		MAUREPAS	N LOPEZ	SMOKE	SWBNET,
291-016	291-015	04/25/2018	36.00		MAUREPAS	N LOPEZ	SMOKE	SWBNET,
291-019	291-012	04/25/2018	25.00		MYSTERY	MAUREPAS	SMOKE	SWBNET,
291-020	291-019	04/25/2018	194.00		MAUREPAS	ESPLANADE AV	SMOKE	SWBNET,
291-021	291-020	04/25/2018	183.00		ESPLANADE AV	VERNA	SMOKE	SWBNET,
291-022	291-019	04/25/2018	193.00		MYSTERY	FORTIN	SMOKE	SWBNET,
291-023	291-022	04/25/2018	136.00		MYSTERY	FORTIN	SMOKE	SWBNET,

<u>STRUCT 1</u>	<u>STRUCT 2</u>	<u>INSP DATE</u>	<u>LENGTH</u>	<u>ADDRESS</u>	<u>STREET</u>	<u>CROSS STREET</u>	<u>ACTIVITY</u>	<u>INSPECTED BY</u>
291-024	291-022	04/26/2018	233.00		FORTIN	N LOPEZ	SMOKE	SWBNET,
291-025	291-024	04/26/2018	240.00		FORTIN	N LOPEZ	SMOKE	SWBNET,
291-027	291-025	04/26/2018	40.00		FORTIN	N LOPEZ	SMOKE	SWBNET,
291-029	291-027	04/26/2018	145.00		N LOPEZ	MAUREPAS	SMOKE	SWBNET,
291-030	291-029	05/07/2018	35.00		N LOPEZ	MAUREPAS	SMOKE	SWBNET,
291-032	291-027	04/26/2018	231.00		FORTIN	SAUVAGE	SMOKE	SWBNET,
291-033	291-032	04/26/2018	245.00		FORTIN	SAUVAGE	SMOKE	SWBNET,
291-034	290-002	04/26/2018	374.00		LEPAGE	ESPLANADE AV	SMOKE	SWBNET,
291-035	291-034	04/26/2018	74.00		LEPAGE	ESPLANADE AV	SMOKE	SWBNET,
291-036	291-035	04/26/2018	127.00		ESPLANADE AV	N LOPEZ	SMOKE	SWBNET,
291-038	291-037	04/26/2018	345.00		GRAND RTE ST JOHN	N LOPEZ	SMOKE	SWBNET,
291-039	289-045	04/26/2018	330.00		ESPLANADE AV	VERNA	SMOKE	SWBNET,
291-040	291-039	04/26/2018	205.00		ESPLANADE AV	VERNA	SMOKE	SWBNET,
291-041	291-040	04/26/2018	90.00		VERNA CT	ESPLANADE AV	SMOKE	SWBNET,
291-042	291-041	04/30/2018	302.00		VERNA CT	MARIE	SMOKE	SWBNET,
291-043	291-042	04/30/2018	300.00		VERNA CT	MARIE	SMOKE	SWBNET,
291-044	291-043	04/30/2018	300.00		VERNA CT	ST VINCENT	SMOKE	SWBNET,
292-035	292-026	04/30/2018	90.00		CASTINE	DESAIX BL	SMOKE	SWBNET,
292-036	292-035	04/30/2018	455.00		DESAIX BL	TUNICA	SMOKE	SWBNET,
292-037	292-035	04/30/2018	358.00		DESAIX BL	SALTUS	SMOKE	SWBNET,
292-038	292-037	04/30/2018	340.00		DESAIX BL	SALTUS	SMOKE	SWBNET,
292-039	292-003	04/30/2018	350.00		SALTUS	TRAFALGAR	SMOKE	SWBNET,
292-040	292-039	04/30/2018	15.00		SALTUS	DESAIX BL	SMOKE	SWBNET,
292-041	292-040	04/30/2018	115.00		SALTUS	DESAIX BL	SMOKE	SWBNET,
292-042	292-041	04/30/2018	450.00		DESAIX BL	ALDEN PL	SMOKE	SWBNET,
292-043	292-042	04/30/2018	383.00		DESAIX BL	ALDEN PL	SMOKE	SWBNET,
292-044	292-039	04/27/2018	233.00		SALTUS	TRAFALGAR	SMOKE	SWBNET,
292-045	292-044	04/27/2018	335.00		TRAFALGAR	N WHITE	SMOKE	SWBNET,
292-046	292-045	04/27/2018	37.00		TRAFALGAR	N WHITE	SMOKE	SWBNET,
292-047	292-046	04/27/2018	375.00		TRAFALGAR	CRETE	SMOKE	SWBNET,
292-048	292-047	04/27/2018	247.00		CRETE	DERBY PL	SMOKE	SWBNET,
292-049	292-047	04/27/2018	120.00		TRAFALGAR	CRETE	SMOKE	SWBNET,
292-050	292-044	04/30/2018	337.00		TRAFALGAR	ROMULUS	SMOKE	SWBNET,
292-051	292-050	04/30/2018	150.00		ROMULUS	TRAFALGAR	SMOKE	SWBNET,
292-052	292-050	04/30/2018	54.00		TRAFALGAR	ROMULUS	SMOKE	SWBNET,
292-053	292-052	05/01/2018	283.00		TRAFALGAR	N SALCEDO	SMOKE	SWBNET,
292-054	292-053	05/01/2018	160.00		N SALCEDO	DERBY PL	SMOKE	SWBNET,
292-055	292-053	05/01/2018	338.00		TRAFALGAR	N LOPEZ	SMOKE	SWBNET,
292-056	292-055	05/01/2018	165.00		N LOPEZ	TRAFALGAR	SMOKE	SWBNET,
292-057	292-044	05/01/2018	275.00		SALTUS	DERBY PL	SMOKE	SWBNET,
292-058	292-057	05/01/2018	320.00		DERBY PL	CRETE	SMOKE	SWBNET,
292-059	292-058	05/01/2018	325.00		DERBY PL	CRETE	SMOKE	SWBNET,
292-060	292-057	05/01/2018	382.00		DERBY PL	N SALCEDO	SMOKE	SWBNET,

<u>STRUCT 1</u>	<u>STRUCT 2</u>	<u>INSP DATE</u>	<u>LENGTH</u>	<u>ADDRESS</u>	<u>STREET</u>	<u>CROSS STREET</u>	<u>ACTIVITY</u>	<u>INSPECTED BY</u>
292-061	292-060	05/01/2018	380.00		DERBY PL	N SALCEDO	SMOKE	SWBNET,
292-062	292-061	05/01/2018	379.00		DERBY PL	N RENDON	SMOKE	SWBNET,
292-063	292-062	05/01/2018	30.00		DERBY PL	N RENDON	SMOKE	SWBNET,
292-064	292-057	05/01/2018	115.00		SALTUS	CASTIGLIONE	SMOKE	SWBNET,
292-065	292-064	05/01/2018	289.00		CASTIGLIONE	CRETE	SMOKE	SWBNET,
292-066	292-065	05/01/2018	315.00		CASTIGLIONE	CRETE	SMOKE	SWBNET,
292-067	292-066	05/01/2018	204.00		CRETE	BELFORT AV	SMOKE	SWBNET,
292-068	292-064	05/02/2018	323.00		CASTIGLIONE	ROMULUS	SMOKE	SWBNET,
292-069	292-068	05/02/2018	347.00		CASTIGLIONE	N SALCEDO	SMOKE	SWBNET,
292-070	292-068	05/02/2018	240.00		ROMULUS	BELFORT AV	SMOKE	SWBNET,
292-071	292-070	05/02/2018	418.00		BELFORT AV	CRETE	SMOKE	SWBNET,
292-072	292-071	05/02/2018	416.00		BELFORT AV	CRETE	SMOKE	SWBNET,
292-073	292-070	05/02/2018	400.00		BELFORT AV	N LOPEZ	SMOKE	SWBNET,
292-074	292-073	05/02/2018	400.00		BELFORT AV	N LOPEZ	SMOKE	SWBNET,
292-076	292-055	05/02/2018	163.00		TRAFALGAR	N RENDON	SMOKE	SWBNET,
292-077	292-076	05/02/2018	27.00		TRAFALGAR	N RENDON	SMOKE	SWBNET,
303-001	285-065	05/02/2018	373.00		N ROBERTSON	LAHARPE	SMOKE	SWBNET,
303-002	303-001	05/02/2018	255.00		LAHARPE	N VILLERE	SMOKE	SWBNET,
303-003	303-001	05/02/2018	12.00		LAHARPE	N ROBERTSON	SMOKE	SWBNET,
303-004	303-003	05/02/2018	280.00		LAHARPE	N CLAIBORNE AV	SMOKE	SWBNET,
303-005	303-004	05/02/2018	195.00		N CLAIBORNE AV	ST BERNARD AV	SMOKE	SWBNET,
303-006	303-003	05/02/2018	220.00		N ROBERTSON	ST BERNARD AV	SMOKE	SWBNET,
303-007	303-006	05/03/2018	155.00		ST BERNARD AV	N CLAIBORNE AV	SMOKE	SWBNET,
303-008	303-001	05/03/2018	234.00		N ROBERTSON	ST BERNARD AV	SMOKE	SWBNET,
303-009	303-008	05/03/2018	160.00		ST BERNARD AV	N CLAIBORNE AV	SMOKE	SWBNET,
303-010	303-009	05/03/2018	145.00		ST BERNARD AV	N CLAIBORNE AV	SMOKE	SWBNET,
303-011	303-010	05/03/2018	270.00		ST BERNARD AV	N CLAIBORNE AV	SMOKE	SWBNET,
303-012	303-009	05/03/2018	25.00		N ROBERTSON	ST BERNARD AV	SMOKE	SWBNET,
303-013	303-012	05/07/2018	120.00		N CLAIBORNE AV	N CLAIBORNE AV	SMOKE	SWBNET,
303-014	303-013	05/07/2018	75.00		N CLAIBORNE AV	ST BERNARD AV	SMOKE	SWBNET,
303-015	303-014	05/07/2018	63.00		N CLAIBORNE AV	ST BERNARD AV	SMOKE	SWBNET,
303-016	303-012	05/07/2018	412.00		ST BERNARD AV	N VILLERE	SMOKE	SWBNET,
303-017	303-016	05/07/2018	393.00		ST BERNARD AV	URQUHART	SMOKE	SWBNET,
303-018	325-035	05/07/2018	209.00		N VILLERE	ST BERNARD AV	SMOKE	SWBNET,
303-019	285-068	05/07/2018	369.00		N VILLERE	LAHARPE	SMOKE	SWBNET,
303-020	303-019	05/07/2018	157.00		LAHARPE	ST BERNARD AV	SMOKE	SWBNET,
303-021	303-020	05/07/2018	358.00		ST BERNARD AV	MARAIS	SMOKE	SWBNET,
303-022	285-066	05/07/2018	327.00		N ROBERTSON	LAHARPE	SMOKE	SWBNET,
303-023	285-067	05/07/2018	311.00		N CLAIBORNE AV	LAHARPE	SMOKE	SWBNET,
303-024	304-018	07/16/2018	192.00		LAHARPE	N CLAIBORNE AV	SMOKE	SWBNET,
303-025	303-024	07/16/2018	285.00		N CLAIBORNE AV	COLUMBUS	SMOKE	SWBNET,
303-026	304-017	07/16/2018	236.00		LAPEYROUSE	N CLAIBORNE AV	SMOKE	SWBNET,
303-027	309-032	07/23/2018	370.00		NEW ORLEANS	N DERBIGNY	SMOKE	SWBNET,

<u>STRUCT 1</u>	<u>STRUCT 2</u>	<u>INSP DATE</u>	<u>LENGTH</u>	<u>ADDRESS</u>	<u>STREET</u>	<u>CROSS STREET</u>	<u>ACTIVITY</u>	<u>INSPECTED BY</u>
303-028	303-027	07/16/2018	115.00		N DERBIGNY	ALLEN	SMOKE	SWBNET,
303-028	326-052	07/16/2018	303.00		N DERBIGNY	NEW ORLEANS	SMOKE	SWBNET,
303-029	303-027	07/16/2018	223.00		N DERBIGNY	ST BERNARD AV	SMOKE	SWBNET,
303-030	303-029	07/16/2018	102.00		ST BERNARD AV	N DERBIGNY	SMOKE	SWBNET,
303-031	303-029	07/16/2018	335.00		ST BERNARD AV	N ROMAN	SMOKE	SWBNET,
303-032	303-006	07/23/2018	317.00		ST BERNARD AV	N VILLERE	SMOKE	SWBNET,
303-033	303-024	07/23/2018	92.00		LAHARPE	N CLAIBORNE AV	SMOKE	SWBNET,
304-001	303-011	07/16/2018	245.00		ST BERNARD AV	N DERBIGNY	SMOKE	SWBNET,
304-002	304-001	07/16/2018	385.00		ST BERNARD AV	N ROMAN	SMOKE	SWBNET,
304-003	304-002	07/16/2018	270.00		N ROMAN	LAPEYROUSE	SMOKE	SWBNET,
304-004	304-002	07/16/2018	397.00		ST BERNARD AV	N PRIEUR	SMOKE	SWBNET,
304-005	304-004	07/16/2018	124.00		N PRIEUR	ONZAGA	SMOKE	SWBNET,
304-006	304-005	07/16/2018	205.00		ONZAGA	ST BERNARD AV	SMOKE	SWBNET,
304-007	304-006	07/16/2018	100.00		ST BERNARD AV	N ROMAN	SMOKE	SWBNET,
304-008	304-005	07/17/2018	293.00		ONZAGA	N JOHNSON	SMOKE	SWBNET,
304-010	304-004	07/17/2018	385.00		ST BERNARD AV	N JOHNSON	SMOKE	SWBNET,
304-011	304-010	07/17/2018	292.00		N JOHNSON	ONZAGA	SMOKE	SWBNET,
304-012	304-011	07/17/2018	294.00		ONZAGA	N GALVEZ	SMOKE	SWBNET,
304-013	304-011	07/17/2018	365.00		N JOHNSON	LAPEYROUSE	SMOKE	SWBNET,
304-014	304-013	07/17/2018	365.00		N JOHNSON	LAHARPE	SMOKE	SWBNET,
304-015	304-014	07/17/2018	275.00		LAHARPE	N GALVEZ	SMOKE	SWBNET,
304-016	304-014	07/17/2018	291.00		N JOHNSON	COLUMBUS	SMOKE	SWBNET,
304-017	304-001	07/17/2018	165.00		N DERBIGNY	LAPEYROUSE	SMOKE	SWBNET,
304-018	304-017	07/17/2018	365.00		N DERBIGNY	LAHARPE	SMOKE	SWBNET,
304-019	304-017	07/17/2018	355.00		LAPEYROUSE	N ROMAN	SMOKE	SWBNET,
304-020	304-018	07/17/2018	355.00		LAHARPE	N ROMAN	SMOKE	SWBNET,
304-020	304-019	07/17/2018	367.00		N ROMAN	LAHARPE	SMOKE	SWBNET,
304-021	304-020	07/17/2018	315.00		N ROMAN	COLUMBUS	SMOKE	SWBNET,
304-022	304-019	07/18/2018	349.00		LAPEYROUSE	N PRIEUR	SMOKE	SWBNET,
304-023	304-022	07/18/2018	294.00		LAPEYROUSE	N JOHNSON	SMOKE	SWBNET,
304-024	304-020	07/18/2018	352.00		LAHARPE	N PRIEUR	SMOKE	SWBNET,
304-024	304-022	07/18/2018	368.00		N PRIEUR	LAHARPE	SMOKE	SWBNET,
304-025	304-024	07/18/2018	310.00		N PRIEUR	COLUMBUS	SMOKE	SWBNET,
304-026	304-024	07/18/2018	291.00		LAHARPE	N JOHNSON	SMOKE	SWBNET,
305-001	304-010	07/18/2018	395.00		ST BERNARD AV	N GALVEZ	SMOKE	SWBNET,
305-002	305-001	07/18/2018	86.00		N GALVEZ	D"ABADIE	SMOKE	SWBNET,
305-003	305-002	07/18/2018	298.00		D"ABADIE	N MIRO	SMOKE	SWBNET,
305-004	305-002	07/18/2018	370.00		N GALVEZ	ONZAGA	SMOKE	SWBNET,
305-005	305-004	07/18/2018	300.00		ONZAGA	N MIRO	SMOKE	SWBNET,
305-006	305-004	07/18/2018	312.00		N GALVEZ	LAPEYROUSE	SMOKE	SWBNET,
305-007	305-001	07/18/2018	390.00		ST BERNARD AV	N MIRO	SMOKE	SWBNET,
305-008	305-007	07/18/2018	253.00		N MIRO	D"ABADIE	SMOKE	SWBNET,
305-009	305-008	07/18/2018	351.00		D"ABADIE	N TONTI	SMOKE	SWBNET,

<u>STRUCT 1</u>	<u>STRUCT 2</u>	<u>INSP DATE</u>	<u>LENGTH</u>	<u>ADDRESS</u>	<u>STREET</u>	<u>CROSS STREET</u>	<u>ACTIVITY</u>	<u>INSPECTED BY</u>
305-012	305-011	07/18/2018	337.00		N TONTI	LAPEYROUSE	SMOKE	SWBNET,
305-013	305-012	07/19/2018	344.00		N TONTI	LAHARPE	SMOKE	SWBNET,
305-014	305-008	07/19/2018	368.00		N MIRO	ONZAGA	SMOKE	SWBNET,
305-015	305-014	07/19/2018	300.00		ONZAGA	N TONTI	SMOKE	SWBNET,
305-016	305-014	07/19/2018	314.00		N MIRO	LAPEYROUSE	SMOKE	SWBNET,
305-017	305-007	07/19/2018	385.00		ST BERNARD AV	N TONTI	SMOKE	SWBNET,
305-018	305-017	07/19/2018	395.00		ST BERNARD AV	N ROCHEBLAVE	SMOKE	SWBNET,
305-019	306-005	07/19/2018	241.00		AUBRY	N ROCHEBLAVE	SMOKE	SWBNET,
305-020	305-019	07/19/2018	248.00		AUBRY	N ROCHEBLAVE	SMOKE	SWBNET,
305-021	305-020	07/19/2018	152.00		N ROCHEBLAVE	ST BERNARD AV	SMOKE	SWBNET,
305-022	305-020	07/19/2018	290.00		AUBRY	N TONTI	SMOKE	SWBNET,
305-023	306-009	07/19/2018	252.00		D"ABADIE	N ROCHEBLAVE	SMOKE	SWBNET,
305-024	305-020	07/19/2018	370.00		N ROCHEBLAVE	D"ABADIE	SMOKE	SWBNET,
305-024	305-023	07/19/2018	238.00		D"ABADIE	N ROCHEBLAVE	SMOKE	SWBNET,
305-025	305-024	07/19/2018	292.00		D"ABADIE	N TONTI	SMOKE	SWBNET,
305-026	305-024	07/19/2018	315.00		N ROCHEBLAVE	ONZAGA	SMOKE	SWBNET,
305-027	306-013	07/19/2018	241.00		ONZAGA	N ROCHEBLAVE	SMOKE	SWBNET,
305-028	305-027	07/19/2018	240.00		ONZAGA	N ROCHEBLAVE	SMOKE	SWBNET,
305-029	305-028	07/19/2018	294.00		ONZAGA	N TONTI	SMOKE	SWBNET,
305-030	306-022	07/20/2018	244.00		LAPEYROUSE	N ROCHEBLAVE	SMOKE	SWBNET,
305-031	305-028	07/20/2018	370.00		N ROCHEBLAVE	LAPEYROUSE	SMOKE	SWBNET,
305-031	305-030	07/20/2018	245.00		LAPEYROUSE	N ROCHEBLAVE	SMOKE	SWBNET,
305-032	305-031	07/20/2018	325.00		LAPEYROUSE	N TONTI	SMOKE	SWBNET,
305-033	306-028	07/20/2018	243.00		LAHARPE	N ROCHEBLAVE	SMOKE	SWBNET,
305-034	305-031	07/20/2018	370.00		N ROCHEBLAVE	LAHARPE	SMOKE	SWBNET,
305-034	305-033	07/20/2018	243.00		LAHARPE	N ROCHEBLAVE	SMOKE	SWBNET,
305-035	305-034	07/20/2018	318.00		N ROCHEBLAVE	COLUMBUS	SMOKE	SWBNET,
305-036	305-034	07/20/2018	296.00		LAHARPE	N TONTI	SMOKE	SWBNET,
305-037	304-013	07/20/2018	355.00		LAPEYROUSE	N GALVEZ	SMOKE	SWBNET,
305-038	305-037	07/20/2018	355.00		LAPEYROUSE	N MIRO	SMOKE	SWBNET,
305-039	305-038	07/20/2018	278.00		LAPEYROUSE	N TONTI	SMOKE	SWBNET,
305-040	305-037	07/20/2018	370.00		N GALVEZ	LAHARPE	SMOKE	SWBNET,
305-041	305-040	07/20/2018	300.00		N GALVEZ	COLUMBUS	SMOKE	SWBNET,
305-042	305-038	07/20/2018	370.00		N MIRO	LAHARPE	SMOKE	SWBNET,
305-042	305-040	07/20/2018	353.00		LAHARPE	N MIRO	SMOKE	SWBNET,
305-043	305-042	07/20/2018	313.00		N MIRO	COLUMBUS	SMOKE	SWBNET,
305-044	305-042	07/20/2018	290.00		LAHARPE	N TONTI	SMOKE	SWBNET,
305-045	287-054	07/23/2018	290.00		N TONTI	LAHARPE	SMOKE	SWBNET,
306-001	308-001	07/23/2018	70.00		N DORGENOIS	O"REILLY	SMOKE	SWBNET,
306-002	306-001	07/23/2018	265.00		O"REILLY	ROUSSELIN DR	SMOKE	SWBNET,
306-002	308-002	07/23/2018	194.00		ROUSSELIN DR	O"REILLY	SMOKE	SWBNET,
306-003	306-002	07/23/2018	265.00		O"REILLY	N BROAD	SMOKE	SWBNET,
306-005	306-001	07/23/2018	370.00		N DORGENOIS	AUBRY	SMOKE	SWBNET,

<u>STRUCT 1</u>	<u>STRUCT 2</u>	<u>INSP DATE</u>	<u>LENGTH</u>	<u>ADDRESS</u>	<u>STREET</u>	<u>CROSS STREET</u>	<u>ACTIVITY</u>	<u>INSPECTED BY</u>
306-006	306-002	07/23/2018	370.00		ROUSSELIN DR	AUBRY	SMOKE	SWBNET,
306-006	306-005	07/23/2018	265.00		AUBRY	ROUSSELIN DR	SMOKE	SWBNET,
306-007	306-006	07/23/2018	265.00		AUBRY	N BROAD	SMOKE	SWBNET,
306-008	306-007	07/23/2018	320.00		N BROAD	D"ABADIE	SMOKE	SWBNET,
306-009	306-005	07/23/2018	370.00		N DORGENOIS	D"ABADIE	SMOKE	SWBNET,
306-010	306-009	07/17/2018	263.00		D"ABADIE	ROUSSELIN DR	SMOKE	SWBNET,
306-010	306-064	07/23/2018	98.00		ROUSSELIN DR	D"ABADIE	SMOKE	SWBNET,
306-011	306-010	07/17/2018	215.00		D"ABADIE	N BROAD	SMOKE	SWBNET,
306-012	306-010	07/17/2018	318.00		ROUSSELIN DR	ONZAGA	SMOKE	SWBNET,
306-013	306-009	07/17/2018	370.00		N DORGENOIS	ONZAGA	SMOKE	SWBNET,
306-014	306-013	07/17/2018	262.00		ONZAGA	ROUSSELIN DR	SMOKE	SWBNET,
306-015	306-014	07/17/2018	253.00		ONZAGA	N BROAD	SMOKE	SWBNET,
306-016	306-015	07/17/2018	312.00		N BROAD	D"ABADIE	SMOKE	SWBNET,
306-017	306-015	07/14/2018	313.00		N BROAD	LAPEYROUSE	SMOKE	SWBNET,
306-018	306-014	07/17/2018	295.00		ROUSSELIN DR	LAPEYROUSE	SMOKE	SWBNET,
306-019	306-013	07/17/2018	350.00		N DORGENOIS	LAPEYROUSE	SMOKE	SWBNET,
306-021	306-020	07/18/2018	196.00		LAPEYROUSE	N BROAD	SMOKE	SWBNET,
306-022	306-019	07/18/2018	18.00		N DORGENOIS	LAPEYROUSE	SMOKE	SWBNET,
306-023	306-022	07/18/2018	20.00		N DORGENOIS	LAPEYROUSE	SMOKE	SWBNET,
306-024	306-023	07/18/2018	263.00		LAPEYROUSE	ROUSSELIN DR	SMOKE	SWBNET,
306-025	306-024	07/18/2018	290.00		ROUSSELIN DR	LAHARPE	SMOKE	SWBNET,
306-026	306-024	07/18/2018	252.00		LAPEYROUSE	N BROAD	SMOKE	SWBNET,
306-027	306-026	07/18/2018	300.00		N BROAD	LAHARPE	SMOKE	SWBNET,
306-028	306-023	07/18/2018	348.00		N DORGENOIS	LAHARPE	SMOKE	SWBNET,
306-029	306-028	07/18/2018	273.00		LAHARPE	ROUSSELIN DR	SMOKE	SWBNET,
306-030	306-029	07/18/2018	240.00		LAHARPE	N BROAD	SMOKE	SWBNET,
306-032	306-028	07/18/2018	298.00		N DORGENOIS	COLUMBUS	SMOKE	SWBNET,
306-034	306-033	07/18/2018	347.00		LAHARPE	PAUL MORPHY	SMOKE	SWBNET,
306-035	306-034	07/18/2018	229.00		LAHARPE	GENTILLY AVE	SMOKE	SWBNET,
306-036	306-034	07/18/2018	283.00		PAUL MORPHY	BAYOU RD	SMOKE	SWBNET,
306-037	288-035	07/18/2018	200.00		BAYOU RD	GENTILLY AVE	SMOKE	SWBNET,
306-038	306-037	07/18/2018	263.00		GENTILLY AVE	LAHARPE	SMOKE	SWBNET,
306-039	288-032	07/19/2018	439.00		CRETE	GRAND RTE ST JOHN	SMOKE	SWBNET,
306-040	306-039	07/14/2018	62.00		CRETE	GRAND RTE ST JOHN	SMOKE	SWBNET,
306-041	306-033	07/19/2018	365.00		N BROAD	LAPEYROUSE	SMOKE	SWBNET,
306-042	306-041	07/19/2018	324.00		LAPEYROUSE	PAUL MORPHY	SMOKE	SWBNET,
306-043	306-042	07/09/2018	20.00		LAPEYROUSE	PAUL MORPHY	SMOKE	SWBNET,
306-044	306-043	07/19/2018	280.00		LAPEYROUSE	N DUPRE	SMOKE	SWBNET,
306-045	306-042	07/19/2018	140.00		PAUL MORPHY	LAHARPE	SMOKE	SWBNET,
306-046	306-045	07/19/2018	45.00		PAUL MORPHY	LAHARPE	SMOKE	SWBNET,
306-047	306-046	07/19/2018	124.00		PAUL MORPHY	LAHARPE	SMOKE	SWBNET,
306-048	306-041	07/19/2018	31.00		N BROAD	LAPEYROUSE	SMOKE	SWBNET,
306-049	306-048	07/19/2018	338.00		N BROAD	ONZAGA	SMOKE	SWBNET,

<u>STRUCT 1</u>	<u>STRUCT 2</u>	<u>INSP DATE</u>	<u>LENGTH</u>	<u>ADDRESS</u>	<u>STREET</u>	<u>CROSS STREET</u>	<u>ACTIVITY</u>	<u>INSPECTED BY</u>
306-050	306-049	07/19/2018	318.00		ONZAGA	PAUL MORPHY	SMOKE	SWBNET,
306-051	306-050	07/19/2018	26.00		ONZAGA	PAUL MORPHY	SMOKE	SWBNET,
306-052	306-051	07/19/2018	304.00		PAUL MORPHY	LAPEYROUSE	SMOKE	SWBNET,
306-053	306-051	07/19/2018	290.00		ONZAGA	N DUPRE	SMOKE	SWBNET,
306-054	308-006	07/19/2018	315.00		N BROAD	O'REILLY	SMOKE	SWBNET,
306-055	306-065	07/23/2018	20.00		O'REILLY	PAUL MORPHY	SMOKE	SWBNET,
306-055	308-008	07/19/2018	376.00		PAUL MORPHY	O'REILLY	SMOKE	SWBNET,
306-056	306-054	07/19/2018	369.00		N BROAD	AUBRY	SMOKE	SWBNET,
306-057	306-056	07/19/2018	325.00		AUBRY	PAUL MORPHY	SMOKE	SWBNET,
306-058	306-055	07/19/2018	366.00		PAUL MORPHY	AUBRY	SMOKE	SWBNET,
306-058	306-056	07/17/2018	357.00		AUBRY	PAUL MORPHY	SMOKE	SWBNET,
306-059	306-056	07/19/2018	369.00		N BROAD	D"ABADIE	SMOKE	SWBNET,
306-060	306-059	07/19/2018	318.00		N BROAD	ONZAGA	SMOKE	SWBNET,
306-061	306-059	07/19/2018	334.00		D"ABADIE	PAUL MORPHY	SMOKE	SWBNET,
306-062	306-058	07/19/2018	371.00		PAUL MORPHY	D"ABADIE	SMOKE	SWBNET,
306-062	306-061	07/20/2018	20.00		D"ABADIE	PAUL MORPHY	SMOKE	SWBNET,
306-063	306-061	07/20/2018	298.00		PAUL MORPHY	ONZAGA	SMOKE	SWBNET,
306-064	306-006	07/23/2018	272.00		ROUSSELIN DR	D"ABADIE	SMOKE	SWBNET,
306-065	306-054	07/23/2018	335.00		O'REILLY	PAUL MORPHY	SMOKE	SWBNET,
307-001	308-011	07/20/2018	373.00		N DUPRE	O'REILLY	SMOKE	SWBNET,
307-002	307-001	07/20/2018	355.00		O'REILLY	N GAYOSO	SMOKE	SWBNET,
307-002	308-014	07/20/2018	375.00		N GAYOSO	O'REILLY	SMOKE	SWBNET,
307-003	307-002	07/20/2018	354.00		O'REILLY	ROSIERE	SMOKE	SWBNET,
307-004	307-003	07/20/2018	100.00		O'REILLY	GENTILLY RD	SMOKE	SWBNET,
307-005	307-003	07/20/2018	200.00		ROSIERE	GENTILLY RD	SMOKE	SWBNET,
307-006	307-004	07/20/2018	95.00		O'REILLY	GENTILLY RD	SMOKE	SWBNET,
307-007	307-006	07/20/2018	395.00		GENTILLY RD	ROSIERE	SMOKE	SWBNET,
307-008	306-058	07/20/2018	350.00		AUBRY	N DUPRE	SMOKE	SWBNET,
307-008	307-001	07/20/2018	373.00		N DUPRE	AUBRY	SMOKE	SWBNET,
307-009	307-002	07/20/2018	375.00		N GAYOSO	AUBRY	SMOKE	SWBNET,
307-009	307-008	07/20/2018	355.00		AUBRY	N GAYOSO	SMOKE	SWBNET,
307-010	307-009	07/20/2018	313.00		N GAYOSO	D"ABADIE	SMOKE	SWBNET,
307-011	307-009	07/20/2018	263.00		AUBRY	GENTILLY RD	SMOKE	SWBNET,
307-012	307-011	07/20/2018	141.00		GENTILLY RD	ROSIERE	SMOKE	SWBNET,
307-013	306-062	07/23/2018	353.00		D"ABADIE	N DUPRE	SMOKE	SWBNET,
307-013	307-008	07/23/2018	370.00		N DUPRE	D"ABADIE	SMOKE	SWBNET,
307-014	307-013	07/23/2018	350.00		D"ABADIE	N GAYOSO	SMOKE	SWBNET,
307-015	307-014	07/23/2018	83.00		D"ABADIE	GENTILLY RD	SMOKE	SWBNET,
307-016	307-015	07/23/2018	99.00		GENTILLY RD	D"ABADIE	SMOKE	SWBNET,
307-017	307-015	07/23/2018	352.00		GENTILLY RD	AUBRY	SMOKE	SWBNET,
307-018	307-014	07/20/2018	180.00		N GAYOSO	GENTILLY RD	SMOKE	SWBNET,
307-019	307-018	07/20/2018	163.00		GENTILLY RD	ONZAGA	SMOKE	SWBNET,
307-020	307-013	07/20/2018	370.00		N DUPRE	ONZAGA	SMOKE	SWBNET,

<u>STRUCT 1</u>	<u>STRUCT 2</u>	<u>INSP DATE</u>	<u>LENGTH</u>	<u>ADDRESS</u>	<u>STREET</u>	<u>CROSS STREET</u>	<u>ACTIVITY</u>	<u>INSPECTED BY</u>
307-021	307-020	07/23/2018	310.00		N DUPRE	LAPEYROUSE	SMOKE	SWBNET,
307-022	307-020	07/23/2018	243.00		ONZAGA	GENTILLY RD	SMOKE	SWBNET,
307-023	307-022	07/23/2018	349.00		GENTILLY RD	LAPEYROUSE	SMOKE	SWBNET,
307-024	306-035	07/23/2018	227.00		GENTILLY RD	N DUPRE	SMOKE	SWBNET,
307-025	307-024	07/23/2018	22.00		GENTILLY RD	N DUPRE	SMOKE	SWBNET,
307-028	290-037	07/23/2018	30.00		FORTIN	GENTILLY RD	SMOKE	SWBNET,
308-001	305-018	07/23/2018	530.00		ST BERNARD AV	N DORGENOIS	SMOKE	SWBNET,
308-002	308-001	07/23/2018	293.00		ST BERNARD AV	ROUSSELIN DR	SMOKE	SWBNET,
308-002	308-BP54	07/23/2018	5.00		ST BERNARD AV	ROUSSELIN DR	SMOKE	SWBNET,
308-003	308-002	07/23/2018	188.00		ST BERNARD AV	N BROAD	SMOKE	SWBNET,
308-004	308-003	07/23/2018	90.00		ST BERNARD AV	N BROAD	SMOKE	SWBNET,
308-005	308-004	07/23/2018	257.00		N BROAD	O'REILLY	SMOKE	SWBNET,
308-006	308-004	07/23/2018	98.00		N BROAD	ST BERNARD AV	SMOKE	SWBNET,
308-007	308-006	07/17/2018	56.00		N BROAD	ST BERNARD AV	SMOKE	SWBNET,
308-008	308-007	07/17/2018	355.00		CASTIGLIONE	PAUL MORPHY	SMOKE	SWBNET,
308-009	308-008	07/17/2018	125.00		PAUL MORPHY	ST BERNARD AV	SMOKE	SWBNET,
308-010	308-009	07/17/2018	335.00		ST BERNARD AV	N DUPRE	SMOKE	SWBNET,
308-011	308-008	07/17/2018	355.00		CASTIGLIONE	N DUPRE	SMOKE	SWBNET,
308-012	308-011	07/17/2018	188.00		N DUPRE	ST BERNARD AV	SMOKE	SWBNET,
308-013	308-018	07/17/2018	290.00		SERANTINE	ST BERNARD AV	SMOKE	SWBNET,
308-014	308-011	07/17/2018	355.00		CASTIGLIONE	N GAYOSO	SMOKE	SWBNET,
308-015	308-014	07/17/2018	355.00		CASTIGLIONE	ROSIERE	SMOKE	SWBNET,
308-016	308-015	07/17/2018	313.00		ROSIERE	O'REILLY	SMOKE	SWBNET,
308-017	308-015	07/17/2018	250.00		CASTIGLIONE	GENTILLY RD	SMOKE	SWBNET,
308-018	308-014	07/11/2018	369.00		N GAYOSO	SERANTINE	SMOKE	SWBNET,
308-019	308-018	07/17/2018	355.00		SERANTINE	ROSIERE	SMOKE	SWBNET,
308-020	308-019	07/17/2018	315.00		ROSIERE	CASTIGLIONE	SMOKE	SWBNET,
308-021	308-019	07/17/2018	260.00		ROSIERE	ST BERNARD AV	SMOKE	SWBNET,
308-022	308-021	07/18/2018	141.00		ST BERNARD AV	ABUNDANCE	SMOKE	SWBNET,
308-023	308-019	07/18/2018	355.00		SERANTINE	GENTILLY RD	SMOKE	SWBNET,
308-024	308-023	07/18/2018	303.00		GENTILLY RD	CASTIGLIONE	SMOKE	SWBNET,
308-025	308-023	07/18/2018	228.00		GENTILLY RD	ABUNDANCE	SMOKE	SWBNET,
308-027	308-023	07/18/2018	80.00		SERANTINE	GENTILLY RD	SMOKE	SWBNET,
308-028	308-027	07/18/2018	190.00		GENTILLY RD	DERBY PL	SMOKE	SWBNET,
308-029	308-028	07/18/2018	234.00		GENTILLY RD	CASTIGLIONE	SMOKE	SWBNET,
308-030	308-027	07/18/2018	288.00		GENTILLY RD	DESAIX BL	SMOKE	SWBNET,
308-031	308-030	07/18/2018	234.00		GENTILLY RD	DESAIX BL	SMOKE	SWBNET,
308-032	307-006	07/18/2018	192.00		GENTILLY RD	BELFORT AV	SMOKE	SWBNET,
308-033	308-032	07/18/2018	133.00		GENTILLY RD	CASTIGLIONE	SMOKE	SWBNET,
308-034	292-015	07/24/2018	235.00		DESAIX BL	TREASURE	SMOKE	SWBNET,
308-035	307-004	07/18/2018	351.00		GENTILLY RD	CASTIGLIONE	SMOKE	SWBNET,
308-037	308-034	07/24/2018	80.00		DESAIX BL	TREASURE	SMOKE	SWBNET,
309-001	328-027	07/24/2018	370.00		ALLEN	N MIRO	SMOKE	SWBNET,

<u>STRUCT 1</u>	<u>STRUCT 2</u>	<u>INSP DATE</u>	<u>LENGTH</u>	<u>ADDRESS</u>	<u>STREET</u>	<u>CROSS STREET</u>	<u>ACTIVITY</u>	<u>INSPECTED BY</u>
309-002	309-001	07/18/2018	368.00		N MIRO	NEW ORLEANS	SMOKE	SWBNET,
309-002	310-025	07/18/2018	370.00		NEW ORLEANS	N MIRO	SMOKE	SWBNET,
309-003	309-002	07/18/2018	310.00		N MIRO	A P TUREAUD AV	SMOKE	SWBNET,
309-004	309-002	07/19/2018	315.00		NEW ORLEANS	N GALVEZ	SMOKE	SWBNET,
309-005	309-001	07/19/2018	368.00		ALLEN	N GALVEZ	SMOKE	SWBNET,
309-006	309-005	07/19/2018	118.00		N GALVEZ	OLD PRIEUR	SMOKE	SWBNET,
309-007	309-006	07/19/2018	285.00		N GALVEZ	NEW ORLEANS	SMOKE	SWBNET,
309-008	309-007	07/19/2018	320.00		N GALVEZ	A P TUREAUD AV	SMOKE	SWBNET,
309-009	309-008	07/19/2018	87.00		N GALVEZ	A P TUREAUD AV	SMOKE	SWBNET,
309-010	309-009	07/19/2018	250.00		A P TUREAUD AV	OLD JOHNSON	SMOKE	SWBNET,
309-011	309-010	07/19/2018	306.00		OLD JOHNSON	ST BERNARD AV	SMOKE	SWBNET,
309-012	309-009	07/19/2018	210.00		N GALVEZ	OLD GALVEZ	SMOKE	SWBNET,
309-013	309-012	07/19/2018	28.00		AUBRY	OLD GALVEZ	SMOKE	SWBNET,
309-014	309-013	07/19/2018	232.00		OLD GALVEZ	AUBRY	SMOKE	SWBNET,
309-015	309-013	07/19/2018	175.00		OLD GALVEZ	ST BERNARD AV	SMOKE	SWBNET,
309-016	309-013	07/19/2018	28.00		AUBRY	OLD GALVEZ	SMOKE	SWBNET,
309-017	309-016	07/19/2018	268.00		AUBRY	OLD MIRO	SMOKE	SWBNET,
309-018	309-006	07/19/2018	240.00		OLD PRIEUR	O'REILLY	SMOKE	SWBNET,
309-019	309-018	07/19/2018	228.00		O'REILLY	N GALVEZ	SMOKE	SWBNET,
309-020	309-018	07/19/2018	295.00		O'REILLY	OLD ROMAN	SMOKE	SWBNET,
309-021	309-018	07/19/2018	363.00		OLD PRIEUR	AUBRY	SMOKE	SWBNET,
309-022	309-021	07/20/2018	230.00		AUBRY	A P TUREAUD AV	SMOKE	SWBNET,
309-025	309-021	07/20/2018	208.00		OLD PRIEUR	A P TUREAUD AV	SMOKE	SWBNET,
309-026	309-021	07/20/2018	294.00		AUBRY	OLD ROMAN	SMOKE	SWBNET,
309-027	309-005	07/20/2018	375.00		ALLEN	N JOHNSON	SMOKE	SWBNET,
309-028	309-027	07/20/2018	370.00		ALLEN	N PRIEUR	SMOKE	SWBNET,
309-029	309-028	07/20/2018	365.00		ALLEN	N ROMAN	SMOKE	SWBNET,
309-030	309-029	07/20/2018	110.00		N ROMAN	OLD ST BERNARD	SMOKE	SWBNET,
309-031	309-030	07/20/2018	195.00		OLD ST BERNARD	AUBRY	SMOKE	SWBNET,
309-032	309-030	07/20/2018	260.00		N ROMAN	NEW ORLEANS	SMOKE	SWBNET,
309-033	309-032	07/20/2018	320.00		N ROMAN	A P TUREAUD AV	SMOKE	SWBNET,
309-034	309-032	07/20/2018	252.00		NEW ORLEANS	OLD ROMAN	SMOKE	SWBNET,
309-035	309-027	07/20/2018	76.00		OLD ROMAN	O'REILLY	SMOKE	SWBNET,
309-036	309-035	07/20/2018	328.00		OLD ROMAN	AUBRY	SMOKE	SWBNET,
309-037	309-036	07/20/2018	291.00		AUBRY	ALLEN	SMOKE	SWBNET,
309-038	309-036	07/20/2018	31.00		OLD ROMAN	AUBRY	SMOKE	SWBNET,
309-039	309-038	07/20/2018	53.00		OLD ROMAN	N PRIEUR	SMOKE	SWBNET,
309-040	309-039	07/20/2018	85.00		OLD ROMAN	NEW ORLEANS	SMOKE	SWBNET,
309-041	309-039	07/20/2018	50.00		PRIEUR PL	NEW ORLEANS	SMOKE	SWBNET,
309-042	309-041	07/23/2018	115.00		NEW ORLEANS	AUBRY	SMOKE	SWBNET,
309-043	309-041	07/23/2018	360.00		PRIEUR PL	A P TUREAUD AV	SMOKE	SWBNET,
309-044	309-043	07/23/2018	315.00		A P TUREAUD AV	OLD ROMAN	SMOKE	SWBNET,
309-046	309-045	07/23/2018	205.00		OLD PRIEUR	A P TUREAUD AV	SMOKE	SWBNET,

<u>STRUCT 1</u>	<u>STRUCT 2</u>	<u>INSP DATE</u>	<u>LENGTH</u>	<u>ADDRESS</u>	<u>STREET</u>	<u>CROSS STREET</u>	<u>ACTIVITY</u>	<u>INSPECTED BY</u>
309-047	309-046	07/23/2018	350.00		ST BERNARD AV	OLD JOHNSON	SMOKE	SWBNET,
309-048	310-031	07/23/2018	377.00		A P TUREAUD AV	N MIRO	SMOKE	SWBNET,
309-049	309-048	07/23/2018	310.00		A P TUREAUD AV	N GALVEZ	SMOKE	SWBNET,
309-051	309-050	07/23/2018	110.00		A P TUREAUD AV	N GALVEZ	SMOKE	SWBNET,
309-052	309-050	07/23/2018	305.00		N MIRO	OLD MIRO	SMOKE	SWBNET,
309-053	310-039	07/23/2018	370.00		HAVANA	N MIRO	SMOKE	SWBNET,
309-055	309-045	07/24/2018	265.00		A P TUREAUD AV	AUBRY	SMOKE	SWBNET,
310-001	308-003	07/23/2018	81.00		LAW	ST BERNARD AV	SMOKE	SWBNET,
310-002	310-001	07/23/2018	401.00		ST BERNARD AV	N DORGENOIS	SMOKE	SWBNET,
310-003	310-002	07/23/2018	365.00		ST BERNARD AV	N ROCHEBLAVE	SMOKE	SWBNET,
310-004	310-001	07/23/2018	440.00		LAW	REPUBLIC	SMOKE	SWBNET,
310-005	310-002	07/23/2018	286.00		N DORGENOIS	REPUBLIC	SMOKE	SWBNET,
310-005	310-004	07/23/2018	370.00		REPUBLIC	N DORGENOIS	SMOKE	SWBNET,
310-006	310-005	07/24/2018	318.00		REPUBLIC	N ROCHEBLAVE	SMOKE	SWBNET,
310-007	310-004	07/24/2018	370.00		LAW	HAVANA	SMOKE	SWBNET,
310-008	310-005	07/24/2018	370.00		N DORGENOIS	HAVANA	SMOKE	SWBNET,
310-008	310-007	07/24/2018	370.00		HAVANA	N DORGENOIS	SMOKE	SWBNET,
310-009	310-008	07/24/2018	315.00		HAVANA	N ROCHEBLAVE	SMOKE	SWBNET,
310-010	310-008	07/24/2018	320.00		N DORGENOIS	A P TUREAUD AV	SMOKE	SWBNET,
310-011	310-007	07/24/2018	355.00		LAW	A P TUREAUD AV	SMOKE	SWBNET,
310-012	310-011	07/24/2018	315.00		A P TUREAUD AV	N DORGENOIS	SMOKE	SWBNET,
310-013	310-011	07/24/2018	108.00		LAW	A P TUREAUD AV	SMOKE	SWBNET,
310-014	310-013	07/24/2018	356.00		LAW	NEW ORLEANS	SMOKE	SWBNET,
310-015	310-013	07/24/2018	370.00		A P TUREAUD AV	N DORGENOIS	SMOKE	SWBNET,
310-016	310-015	10/08/2018	304.00		N DORGENOIS	NEW ORLEANS	SMOKE	SWBNET,
310-017	310-015	10/08/2018	315.00		A P TUREAUD AV	N ROCHEBLAVE	SMOKE	SWBNET,
310-019	310-018	10/08/2018	311.00		LAW	A P TUREAUD AV	SMOKE	SWBNET,
310-020	328-067	10/08/2018	315.00		LAW	NEW ORLEANS	SMOKE	SWBNET,
310-021	328-011	10/08/2018	312.00		N DORGENOIS	NEW ORLEANS	SMOKE	SWBNET,
310-022	310-021	10/08/2018	34.00		N DORGENOIS	NEW ORLEANS	SMOKE	SWBNET,
310-023	310-022	10/08/2018	24.00		N DORGENOIS	NEW ORLEANS	SMOKE	SWBNET,
310-025	328-027	10/08/2018	369.00		N TONTI	NEW ORLEANS	SMOKE	SWBNET,
310-026	310-025	10/08/2018	350.00		NEW ORLEANS	N ROCHEBLAVE	SMOKE	SWBNET,
310-027	310-026	10/08/2018	317.00		N ROCHEBLAVE	A P TUREAUD AV	SMOKE	SWBNET,
310-028	310-026	10/08/2018	15.00		NEW ORLEANS	N ROCHEBLAVE	SMOKE	SWBNET,
310-029	310-028	10/08/2018	316.00		N ROCHEBLAVE	A P TUREAUD AV	SMOKE	SWBNET,
310-030	310-028	10/08/2018	320.00		NEW ORLEANS	N DORGENOIS	SMOKE	SWBNET,
310-031	310-025	10/08/2018	357.00		N TONTI	A P TUREAUD AV	SMOKE	SWBNET,
310-032	310-031	10/08/2018	315.00		A P TUREAUD AV	N ROCHEBLAVE	SMOKE	SWBNET,
310-033	310-031	10/08/2018	100.00		N TONTI	A P TUREAUD AV	SMOKE	SWBNET,
310-034	310-033	10/09/2018	350.00		A P TUREAUD AV	N ROCHEBLAVE	SMOKE	SWBNET,
310-035	310-034	10/09/2018	306.00		N ROCHEBLAVE	HAVANA	SMOKE	SWBNET,
310-036	310-034	10/09/2018	15.00		A P TUREAUD AV	N ROCHEBLAVE	SMOKE	SWBNET,

<u>STRUCT 1</u>	<u>STRUCT 2</u>	<u>INSP DATE</u>	<u>LENGTH</u>	<u>ADDRESS</u>	<u>STREET</u>	<u>CROSS STREET</u>	<u>ACTIVITY</u>	<u>INSPECTED BY</u>
310-037	310-036	10/09/2018	306.00		N ROCHEBLAVE	HAVANA	SMOKE	SWBNET,
310-038	310-036	10/09/2018	320.00		A P TUREAUD AV	N DORGENOIS	SMOKE	SWBNET,
310-039	310-033	10/09/2018	362.00		N TONTI	HAVANA	SMOKE	SWBNET,
310-040	310-039	10/09/2018	350.00		HAVANA	N ROCHEBLAVE	SMOKE	SWBNET,
310-041	310-040	10/09/2018	320.00		N ROCHEBLAVE	REPUBLIC	SMOKE	SWBNET,
310-042	310-040	10/09/2018	20.00		HAVANA	N ROCHEBLAVE	SMOKE	SWBNET,
310-043	310-042	10/09/2018	315.00		N ROCHEBLAVE	REPUBLIC	SMOKE	SWBNET,
310-044	310-039	10/09/2018	335.00		N TONTI	ST BERNARD AV	SMOKE	SWBNET,
310-045	310-044	10/09/2018	350.00		ST BERNARD AV	N MIRO	SMOKE	SWBNET,
310-046	310-044	10/09/2018	100.00		ST BERNARD AV	REPUBLIC	SMOKE	SWBNET,
310-047	310-046	10/09/2018	230.00		REPUBLIC	N ROCHEBLAVE	SMOKE	SWBNET,
310-048	328-028	10/09/2018	313.00		N ROCHEBLAVE	NEW ORLEANS	SMOKE	SWBNET,
310-049	328-029	10/09/2018	313.00		N ROCHEBLAVE	NEW ORLEANS	SMOKE	SWBNET,
311-001	310-007	10/12/2018	365.00		HAVANA	HOPE	SMOKE	SWBNET,
311-002	311-001	10/09/2018	315.00		HOPE	A P TUREAUD AV	SMOKE	SWBNET,
311-003	310-004	10/12/2018	367.00		REPUBLIC	HOPE	SMOKE	SWBNET,
311-003	311-001	10/09/2018	373.00		HOPE	REPUBLIC	SMOKE	SWBNET,
311-004	311-003	10/10/2018	300.00		REPUBLIC	N BROAD	SMOKE	SWBNET,
311-005	311-003	10/10/2018	270.00		HOPE	N BROAD	SMOKE	SWBNET,
311-006	311-005	10/10/2018	149.00		N BROAD	BRUXELLES	SMOKE	SWBNET,
311-007	311-006	10/10/2018	203.00		BRUXELLES	LAW	SMOKE	SWBNET,
311-008	311-001	10/10/2018	350.00		HAVANA	DUELS	SMOKE	SWBNET,
311-009	311-008	10/10/2018	23.00		HAVANA	DUELS	SMOKE	SWBNET,
311-010	311-009	10/10/2018	323.00		DUELS	N BROAD	SMOKE	SWBNET,
311-011	311-010	10/10/2018	12.00		N BROAD	DUELS	SMOKE	SWBNET,
311-012	311-011	10/10/2018	253.00		N BROAD	INDUSTRY	SMOKE	SWBNET,
311-013	311-009	10/10/2018	314.00		DUELS	A P TUREAUD AV	SMOKE	SWBNET,
311-014	311-009	10/10/2018	305.00		HAVANA	N BROAD	SMOKE	SWBNET,
311-015	329-006	10/10/2018	370.00		DUELS	NEW ORLEANS	SMOKE	SWBNET,
311-016	311-015	10/10/2018	368.00		NEW ORLEANS	HOPE	SMOKE	SWBNET,
311-016	329-002	10/10/2018	370.00		HOPE	NEW ORLEANS	SMOKE	SWBNET,
311-017	311-016	10/10/2018	318.00		HOPE	A P TUREAUD AV	SMOKE	SWBNET,
311-018	311-015	10/10/2018	352.00		DUELS	A P TUREAUD AV	SMOKE	SWBNET,
311-019	311-018	10/10/2018	315.00		A P TUREAUD AV	INDUSTRY	SMOKE	SWBNET,
311-020	311-018	10/10/2018	113.00		DUELS	A P TUREAUD AV	SMOKE	SWBNET,
311-021	311-020	10/11/2018	365.00		A P TUREAUD AV	INDUSTRY	SMOKE	SWBNET,
311-022	311-021	10/11/2018	328.00		INDUSTRY	N BROAD	SMOKE	SWBNET,
311-023	311-022	10/11/2018	352.00		N BROAD	AGRICULTURE	SMOKE	SWBNET,
311-024	311-015	10/11/2018	369.00		NEW ORLEANS	INDUSTRY	SMOKE	SWBNET,
311-025	311-024	10/11/2018	350.00		INDUSTRY	A P TUREAUD AV	SMOKE	SWBNET,
311-026	311-025	10/11/2018	315.00		A P TUREAUD AV	AGRICULTURE	SMOKE	SWBNET,
311-027	311-024	10/11/2018	368.00		NEW ORLEANS	AGRICULTURE	SMOKE	SWBNET,
311-028	311-027	10/11/2018	320.00		AGRICULTURE	ALLEN	SMOKE	SWBNET,

<u>STRUCT 1</u>	<u>STRUCT 2</u>	<u>INSP DATE</u>	<u>LENGTH</u>	<u>ADDRESS</u>	<u>STREET</u>	<u>CROSS STREET</u>	<u>ACTIVITY</u>	<u>INSPECTED BY</u>
311-029	311-027	10/11/2018	357.00		AGRICULTURE	A P TUREAUD AV	SMOKE	SWBNET,
311-030	311-029	10/11/2018	123.00		A P TUREAUD AV	N BROAD	SMOKE	SWBNET,
311-031	308-007	10/11/2018	100.00		N BROAD	ST BERNARD AV	SMOKE	SWBNET,
311-032	311-031	10/11/2018	132.00		ST BERNARD AV	HOPE	SMOKE	SWBNET,
311-033	311-031	10/11/2018	243.00		N BROAD	BRUXELLES	SMOKE	SWBNET,
311-034	311-033	10/11/2018	257.00		BRUXELLES	DUELS	SMOKE	SWBNET,
311-035	311-033	10/11/2018	270.00		N BROAD	DUELS	SMOKE	SWBNET,
311-036	311-035	10/11/2018	126.00		N BROAD	DUELS	SMOKE	SWBNET,
311-037	311-036	10/11/2018	40.00		N BROAD	DUELS	SMOKE	SWBNET,
311-038	311-037	10/11/2018	123.00		N BROAD	REPUBLIC	SMOKE	SWBNET,
311-039	311-038	10/12/2018	355.00		N BROAD	INDUSTRY	SMOKE	SWBNET,
311-040	311-039	10/12/2018	195.00		INDUSTRY	REPUBLIC	SMOKE	SWBNET,
311-041	311-038	10/12/2018	243.00		REPUBLIC	INDUSTRY	SMOKE	SWBNET,
311-042	311-041	10/12/2018	35.00		REPUBLIC	INDUSTRY	SMOKE	SWBNET,
311-043	311-042	10/12/2018	354.00		REPUBLIC	AGRICULTURE	SMOKE	SWBNET,
311-044	311-043	10/12/2018	318.00		AGRICULTURE	BRUXELLES	SMOKE	SWBNET,
311-045	311-043	10/05/2018	370.00		AGRICULTURE	HAVANA	SMOKE	SWBNET,
311-046	311-045	10/05/2018	182.00		HAVANA	N BROAD	SMOKE	SWBNET,
311-047	311-045	10/05/2018	205.00		AGRICULTURE	N BROAD	SMOKE	SWBNET,
311-048	311-047	10/05/2018	22.00		N BROAD	AGRICULTURE	SMOKE	SWBNET,
311-049	311-048	10/05/2018	200.00		N BROAD	ABUNDANCE	SMOKE	SWBNET,
311-050	312-002	10/05/2018	363.00		DUELS	BRUXELLES	SMOKE	SWBNET,
311-051	311-050	10/05/2018	296.00		BRUXELLES	INDUSTRY	SMOKE	SWBNET,
311-052	311-050	10/05/2018	224.00		DUELS	N BROAD	SMOKE	SWBNET,
311-053	312-003	10/05/2018	363.00		INDUSTRY	BRUXELLES	SMOKE	SWBNET,
311-054	311-053	10/12/2018	315.00		INDUSTRY	REPUBLIC	SMOKE	SWBNET,
311-055	311-053	10/12/2018	320.00		BRUXELLES	AGRICULTURE	SMOKE	SWBNET,
311-056	312-010	10/12/2018	360.00		AGRICULTURE	BRUXELLES	SMOKE	SWBNET,
311-057	310-011	10/12/2018	367.00		A P TUREAUD AV	HOPE	SMOKE	SWBNET,
311-058	311-057	10/12/2018	319.00		A P TUREAUD AV	DUELS	SMOKE	SWBNET,
311-059	310-013	10/12/2018	367.00		A P TUREAUD AV	HOPE	SMOKE	SWBNET,
311-060	311-059	10/12/2018	315.00		A P TUREAUD AV	DUELS	SMOKE	SWBNET,
311-061	311-024	10/12/2018	315.00		INDUSTRY	ALLEN	SMOKE	SWBNET,
312-001	311-032	10/12/2018	370.00		ST BERNARD AV	PARIS AV	SMOKE	SWBNET,
312-002	312-001	10/12/2018	45.00		PARIS AV	DUELS	SMOKE	SWBNET,
312-003	312-002	10/05/2018	352.00		PARIS AV	INDUSTRY	SMOKE	SWBNET,
312-004	312-003	10/05/2018	88.00		INDUSTRY	PARIS AV	SMOKE	SWBNET,
312-005	312-004	10/05/2018	369.00		PARIS AV	AGRICULTURE	SMOKE	SWBNET,
312-006	312-005	10/05/2018	375.00		PARIS AV	ABUNDANCE	SMOKE	SWBNET,
312-007	312-006	10/05/2018	315.00		ABUNDANCE	ST BERNARD AV	SMOKE	SWBNET,
312-008	312-005	10/05/2018	220.00		AGRICULTURE	ST BERNARD AV	SMOKE	SWBNET,
312-009	312-008	10/05/2018	355.00		ST BERNARD AV	ABUNDANCE	SMOKE	SWBNET,
312-010	312-003	10/05/2018	370.00		PARIS AV	AGRICULTURE	SMOKE	SWBNET,

<u>STRUCT 1</u>	<u>STRUCT 2</u>	<u>INSP DATE</u>	<u>LENGTH</u>	<u>ADDRESS</u>	<u>STREET</u>	<u>CROSS STREET</u>	<u>ACTIVITY</u>	<u>INSPECTED BY</u>
312-011	312-010	10/05/2018	370.00		PARIS AV	ABUNDANCE	SMOKE	SWBNET,
312-012	312-011	10/05/2018	352.00		ABUNDANCE	BRUXELLES	SMOKE	SWBNET,
312-013	312-012	10/05/2018	315.00		BRUXELLES	TREASURE	SMOKE	SWBNET,
312-014	312-009	10/05/2018	283.00		ST BERNARD AV	GENTILLY RD	SMOKE	SWBNET,
312-015	312-014	10/05/2018	224.00		GENTILLY RD	PARIS AV	SMOKE	SWBNET,
312-022	312-006	10/05/2018	370.00		PARIS AV	GENTILLY RD	SMOKE	SWBNET,
312-023	312-011	10/05/2018	370.00		PARIS AV	TREASURE	SMOKE	SWBNET,
312-024	312-023	10/08/2018	336.00		TREASURE	BRUXELLES	SMOKE	SWBNET,
312-025	312-024	10/08/2018	25.00		TREASURE	BRUXELLES	SMOKE	SWBNET,
312-026	312-025	10/08/2018	99.00		BRUXELLES	FLORIDA AV	SMOKE	SWBNET,
312-027	312-026	10/08/2018	38.00		BRUXELLES	FLORIDA AV	SMOKE	SWBNET,
312-028	312-027	10/08/2018	44.00		BRUXELLES	FLORIDA AV	SMOKE	SWBNET,
312-029	312-023	10/08/2018	135.00		PARIS AV	GENTILLY RD	SMOKE	SWBNET,
312-036	311-043	10/08/2018	372.00		REPUBLIC	ABUNDANCE	SMOKE	SWBNET,
312-037	312-036	10/08/2018	310.00		ABUNDANCE	BRUXELLES	SMOKE	SWBNET,
312-038	311-045	10/08/2018	370.00		HAVANA	ABUNDANCE	SMOKE	SWBNET,
312-038	312-036	10/08/2018	368.00		ABUNDANCE	HAVANA	SMOKE	SWBNET,
312-039	312-038	10/08/2018	233.00		ABUNDANCE	A P TUREAUD AV	SMOKE	SWBNET,
312-040	312-038	10/08/2018	335.00		HAVANA	FLORIDA AV	SMOKE	SWBNET,
312-041	312-040	10/08/2018	240.00		FLORIDA AV	A P TUREAUD AV	SMOKE	SWBNET,
312-042	312-025	10/08/2018	368.00		TREASURE	REPUBLIC	SMOKE	SWBNET,
312-042	312-036	10/08/2018	370.00		REPUBLIC	TREASURE	SMOKE	SWBNET,
312-043	312-042	10/09/2018	250.00		TREASURE	FLORIDA AV	SMOKE	SWBNET,
312-044	312-042	10/09/2018	143.00		REPUBLIC	FLORIDA AV	SMOKE	SWBNET,
312-045	312-044	10/09/2018	255.00		FLORIDA AV	BRUXELLES	SMOKE	SWBNET,
312-046	311-056	10/09/2018	315.00		BRUXELLES	ABUNDANCE	SMOKE	SWBNET,
319-018	320-044	01/29/2018	369.00		ANNETTE	CARNOT	TV	DCGCTV,
320-033	320-032	11/12/2018	275.00		WICKFIELD DR	WARRINGTON DR	SMOKE	SWBNET,
320-034	320-033	11/12/2018	255.00		WARRINGTON DR	FILMORE AV	SMOKE	SWBNET,
320-035	320-034	11/12/2018	251.00		WARRINGTON DR	FILMORE AV	SMOKE	SWBNET,
320-036	320-032	11/12/2018	269.00		WICKFIELD DR	FILMORE AV	SMOKE	SWBNET,
320-037	320-036	11/12/2018	275.00		WICKFIELD DR	FILMORE AV	SMOKE	SWBNET,
320-038	320-037	11/12/2018	175.00		FILMORE AV	WARRINGTON DR	SMOKE	SWBNET,
320-039	320-037	11/12/2018	183.00		FILMORE AV	WILDAIR DR	SMOKE	SWBNET,
320-040	334-034	11/12/2018	93.00		BRUTUS	ST ANTHONY AV	SMOKE	SWBNET,
320-042	320-040	01/26/2018	348.00		ST ANTHONY AV	MIRABEAU AV	TV	DCGCTV,
320-044	320-040	01/29/2018	324.00		BRUTUS	ANNETTE	TV	DCGCTV,
320-047	320-044	01/29/2018	370.00		BRUTUS	ALLEN	TV	DCGCTV,
320-056	319-052	11/12/2018	165.00		WARRINGTON DR	BRUTUS	SMOKE	SWBNET,
321-001	335-029	11/12/2018	53.00		RAPIDES DR	ST ANTHONY AV	SMOKE	SWBNET,
321-002	321-001	11/12/2018	25.00		RAPIDES DR	ST ANTHONY AV	SMOKE	SWBNET,
321-003	321-002	11/12/2018	345.00		ST ANTHONY AV	PRENTISS AV	SMOKE	SWBNET,
321-003	321-002	12/27/2018	345.00		ST ANTHONY AV	PRENTISS AV	SMOKE	SWBNET,

<u>STRUCT 1</u>	<u>STRUCT 2</u>	<u>INSP DATE</u>	<u>LENGTH</u>	<u>ADDRESS</u>	<u>STREET</u>	<u>CROSS STREET</u>	<u>ACTIVITY</u>	<u>INSPECTED BY</u>
321-004	321-003	12/27/2018	337.00		ST ANTHONY AV	PRENTISS AV	SMOKE	SWBNET,
321-005	321-002	11/12/2018	348.00		ST ANTHONY AV	FILMORE AV	SMOKE	SWBNET,
321-005	321-002	12/27/2018	348.00		ST ANTHONY AV	FILMORE AV	SMOKE	SWBNET,
321-006	321-005	11/12/2018	368.00		ST ANTHONY AV	FILMORE AV	SMOKE	SWBNET,
321-006	321-005	12/27/2018	368.00		ST ANTHONY AV	FILMORE AV	SMOKE	SWBNET,
321-007	321-002	12/27/2018	235.00		RAPIDES DR	WILTON DR	SMOKE	SWBNET,
321-008	321-007	12/27/2018	347.00		WILTON DR	PRENTISS AV	SMOKE	SWBNET,
321-009	321-008	12/27/2018	370.00		WILTON DR	PRENTISS AV	SMOKE	SWBNET,
321-010	321-007	11/12/2018	348.00		WILTON DR	FILMORE AV	SMOKE	SWBNET,
321-010	321-007	12/27/2018	348.00		WILTON DR	FILMORE AV	SMOKE	SWBNET,
321-011	321-010	12/27/2018	365.00		WILTON DR	FILMORE AV	SMOKE	SWBNET,
321-012	321-007	12/27/2018	250.00		RAPIDES DR	WILDAIR DR	SMOKE	SWBNET,
321-013	321-012	12/27/2018	348.00		WILDAIR DR	PRENTISS AV	SMOKE	SWBNET,
321-014	321-013	12/27/2018	368.00		WILDAIR DR	PRENTISS AV	SMOKE	SWBNET,
321-015	321-012	12/27/2018	350.00		WILDAIR DR	FILMORE AV	SMOKE	SWBNET,
321-016	321-015	12/27/2018	365.00		WILDAIR DR	FILMORE AV	SMOKE	SWBNET,
321-017	321-012	12/27/2018	250.00		RAPIDES DR	WINGATE DR	SMOKE	SWBNET,
321-018	321-017	12/27/2018	350.00		WINGATE DR	PRENTISS AV	SMOKE	SWBNET,
321-019	321-018	12/27/2018	367.00		WINGATE DR	PRENTISS AV	SMOKE	SWBNET,
321-020	321-017	12/27/2018	348.00		WINGATE DR	FILMORE AV	SMOKE	SWBNET,
321-021	321-020	12/28/2018	369.00		WINGATE DR	FILMORE AV	SMOKE	SWBNET,
321-022	321-017	11/14/2018	250.00		RAPIDES DR	WICKFIELD DR	SMOKE	SWBNET,
321-022	321-017	12/28/2018	250.00		RAPIDES DR	WICKFIELD DR	SMOKE	SWBNET,
321-023	321-022	12/28/2018	348.00		WICKFIELD DR	PRENTISS AV	SMOKE	SWBNET,
321-024	321-023	12/28/2018	367.00		WICKFIELD DR	PRENTISS AV	SMOKE	SWBNET,
321-025	321-022	12/28/2018	347.00		WICKFIELD DR	FILMORE AV	SMOKE	SWBNET,
321-026	321-025	12/28/2018	367.00		WICKFIELD DR	FILMORE AV	SMOKE	SWBNET,
321-027	321-022	11/14/2018	250.00		RAPIDES DR	WARRINGTON DR	SMOKE	SWBNET,
322-001	336-033	11/14/2018	70.00		PRENTISS AV	ST ANTHONY AV	SMOKE	SWBNET,
322-002	322-001	11/14/2018	450.00		ST ANTHONY AV	BURBANK DR	SMOKE	SWBNET,
322-003	322-002	11/14/2018	465.00		ST ANTHONY AV	BURBANK DR	SMOKE	SWBNET,
322-006	322-005	01/04/2018	265.00		ST ANTHONY AV	ROBERT E LEE BL	SMOKE	SWBNET,
322-006	322-005	11/14/2018	265.00		ST ANTHONY AV	ROBERT E LEE BL	SMOKE	SWBNET,
322-007	322-006	11/14/2018	163.00		ST ANTHONY AV	ROBERT E LEE BL	SMOKE	SWBNET,
322-008	322-007	11/14/2018	37.00		ST ANTHONY AV	ROBERT E LEE BL	SMOKE	SWBNET,
322-010	322-001	01/04/2018	253.00		PRENTISS AV	WILTON DR	SMOKE	SWBNET,
322-010	322-001	11/14/2018	253.00		PRENTISS AV	WILTON DR	SMOKE	SWBNET,
322-013	322-012	11/14/2018	459.00		WILTON DR	ROSARY DR	SMOKE	SWBNET,
322-022	322-010	11/14/2018	253.00		PRENTISS AV	WILDAIR DR	SMOKE	SWBNET,
322-042	322-041	11/14/2018	440.00		WARRINGTON DR	ROBERT E LEE BL	SMOKE	SWBNET,
322-043	322-042	11/14/2018	440.00		WARRINGTON DR	ROBERT E LEE BL	SMOKE	SWBNET,
323-004	323-001	11/14/2018	255.00		ROBERT E LEE BL	WADSWORTH DR	SMOKE	SWBNET,
323-005	323-004	11/15/2018	275.00		WADSWORTH DR	LEON C SIMON DR	SMOKE	SWBNET,

<u>STRUCT 1</u>	<u>STRUCT 2</u>	<u>INSP DATE</u>	<u>LENGTH</u>	<u>ADDRESS</u>	<u>STREET</u>	<u>CROSS STREET</u>	<u>ACTIVITY</u>	<u>INSPECTED BY</u>
323-006	323-005	11/15/2018	270.00		WADSWORTH DR	LEON C SIMON DR	SMOKE	SWBNET,
323-011	323-010	11/15/2018	275.00		WALDO DR	LEON C SIMON DR	SMOKE	SWBNET,
323-012	323-011	11/15/2018	265.00		WALDO DR	LEON C SIMON DR	SMOKE	SWBNET,
323-016	323-013	11/15/2018	25.00		ROBERT E LEE BL	WARRINGTON DR	SMOKE	SWBNET,
323-018	323-017	11/15/2018	275.00		LONDON DR	LEON C SIMON DR	SMOKE	SWBNET,
323-020	322-008	11/15/2018	150.00		ST ANTHONY AV	ROBERT E LEE BL	SMOKE	SWBNET,
323-022	323-021	11/15/2018	290.00		ST ANTHONY AV	LEON C SIMON DR	SMOKE	SWBNET,
323-023	323-022	11/15/2018	135.00		ST ANTHONY AV	LEON C SIMON DR	SMOKE	SWBNET,
324-001	325-019	10/09/2018	297.00		TOURO	N RAMPART	SMOKE	SWBNET,
324-002	324-001	10/09/2018	359.00		N RAMPART	PAUGER	SMOKE	SWBNET,
324-002	325-024	10/09/2018	349.00		PAUGER	N RAMPART	SMOKE	SWBNET,
324-003	324-002	10/09/2018	335.00		PAUGER	BURGUNDY	SMOKE	SWBNET,
324-004	324-003	10/09/2018	315.00		BURGUNDY	ST ANTHONY AV	SMOKE	SWBNET,
324-005	324-001	10/09/2018	363.00		N RAMPART	FRENCHMEN	SMOKE	SWBNET,
324-006	324-005	10/09/2018	353.00		N RAMPART	ELYSIAN FIELDS AV	SMOKE	SWBNET,
324-007	324-006	10/09/2018	274.00		ELYSIAN FIELDS AV	BURGUNDY	SMOKE	SWBNET,
324-008	324-005	10/09/2018	336.00		FRENCHMEN	BURGUNDY	SMOKE	SWBNET,
324-009	324-008	10/09/2018	268.00		BURGUNDY	ELYSIAN FIELDS AV	SMOKE	SWBNET,
324-010	324-001	10/10/2018	335.00		TOURO	BURGUNDY	SMOKE	SWBNET,
324-011	324-010	10/10/2018	304.00		BURGUNDY	FRENCHMEN	SMOKE	SWBNET,
324-012	324-010	10/10/2018	306.00		BURGUNDY	PAUGER	SMOKE	SWBNET,
324-013	324-010	10/10/2018	37.00		TOURO	BURGUNDY	SMOKE	SWBNET,
324-014	324-013	10/10/2018	363.00		BURGUNDY	FRENCHMEN	SMOKE	SWBNET,
324-015	324-014	10/10/2018	353.00		BURGUNDY	ELYSIAN FIELDS AV	SMOKE	SWBNET,
324-016	324-015	10/10/2018	262.00		ELYSIAN FIELDS AV	DAUPHINE	SMOKE	SWBNET,
324-017	324-013	10/10/2018	360.00		BURGUNDY	PAUGER	SMOKE	SWBNET,
324-018	324-017	10/10/2018	207.00		BURGUNDY	ST ANTHONY AV	SMOKE	SWBNET,
324-019	324-018	10/11/2018	174.00		BURGUNDY	ST ANTHONY AV	SMOKE	SWBNET,
324-020	324-017	10/11/2018	334.00		PAUGER	DAUPHINE	SMOKE	SWBNET,
324-020	324-023	10/11/2018	310.00		DAUPHINE	PAUGER	SMOKE	SWBNET,
324-021	324-020	10/11/2018	305.00		DAUPHINE	TOURO	SMOKE	SWBNET,
324-022	324-020	10/11/2018	219.00		PAUGER	KERLEREC	SMOKE	SWBNET,
324-023	283-022	10/11/2018	268.00		DAUPHINE	KERLEREC	SMOKE	SWBNET,
324-024	324-013	10/11/2018	350.00		TOURO	DAUPHINE	SMOKE	SWBNET,
324-025	324-014	10/11/2018	350.00		FRENCHMEN	DAUPHINE	SMOKE	SWBNET,
324-026	324-025	10/11/2018	286.00		DAUPHINE	ELYSIAN FIELDS AV	SMOKE	SWBNET,
324-027	324-024	10/11/2018	314.00		TOURO	ROYAL	SMOKE	SWBNET,
324-028	324-027	10/11/2018	153.00		TOURO	KERLEREC	SMOKE	SWBNET,
324-029	324-025	10/11/2018	360.00		FRENCHMEN	ROYAL	SMOKE	SWBNET,
324-030	324-029	10/11/2018	326.00		ROYAL	TOURO	SMOKE	SWBNET,
324-031	324-029	10/11/2018	350.00		ROYAL	ELYSIAN FIELDS AV	SMOKE	SWBNET,
324-032	324-031	10/12/2018	13.00		ROYAL	ELYSIAN FIELDS AV	SMOKE	SWBNET,
324-033	324-032	10/12/2018	150.00		ELYSIAN FIELDS AV	CHARTRES	SMOKE	SWBNET,

<u>STRUCT 1</u>	<u>STRUCT 2</u>	<u>INSP DATE</u>	<u>LENGTH</u>	<u>ADDRESS</u>	<u>STREET</u>	<u>CROSS STREET</u>	<u>ACTIVITY</u>	<u>INSPECTED BY</u>
324-034	324-045	10/12/2018	160.00		ELYSIAN FIELDS AV	ROYAL	SMOKE	SWBNET,
324-036	324-035	10/12/2018	305.00		KERLEREC	CHARTRES	SMOKE	SWBNET,
324-037	283-023	10/12/2018	276.00		BOURBON	KERLEREC	SMOKE	SWBNET,
324-038	324-037	10/12/2018	309.00		KERLEREC	ROYAL	SMOKE	SWBNET,
324-040	324-039	10/12/2018	68.00		BURGUNDY	ST ANTHONY	SMOKE	SWBNET,
324-041	284-040	10/12/2018	91.00		BURGUNDY	ST ANTHONY	SMOKE	SWBNET,
324-042	283-025	10/12/2018	290.00		CHARTRES	KERLEREC	SMOKE	SWBNET,
324-043	324-029	10/12/2018	356.00		FRENCHMEN	CHARTRES	SMOKE	SWBNET,
324-043	324-042	10/12/2018	195.00		CHARTRES	FRENCHMEN	SMOKE	SWBNET,
324-044	324-043	10/12/2018	310.00		FRENCHMEN	DECATUR	SMOKE	SWBNET,
324-045	324-043	10/12/2018	362.00		CHARTRES	ELYSIAN FIELDS AV	SMOKE	SWBNET,
324-046	324-045	10/12/2018	297.00		ELYSIAN FIELDS AV	DECATUR	SMOKE	SWBNET,
324-047	284-040	10/12/2018	340.00		KERLEREC	DAUPHINE	SMOKE	SWBNET,
324-048	325-065	10/12/2018	308.00		ST ANTHONY AV	BURGUNDY	SMOKE	SWBNET,
325-001	326-031	10/15/2018	382.00		TOURO	N VILLERE	SMOKE	SWBNET,
325-002	325-001	10/15/2018	360.00		N VILLERE	FRENCHMEN	SMOKE	SWBNET,
325-002	326-034	10/15/2018	385.00		FRENCHMEN	N VILLERE	SMOKE	SWBNET,
325-003	325-002	10/15/2018	315.00		N VILLERE	ELYSIAN FIELDS AV	SMOKE	SWBNET,
325-004	325-001	10/15/2018	360.00		TOURO	URQUHART	SMOKE	SWBNET,
325-005	325-002	10/15/2018	360.00		FRENCHMEN	URQUHART	SMOKE	SWBNET,
325-005	325-004	10/15/2018	360.00		URQUHART	FRENCHMEN	SMOKE	SWBNET,
325-006	325-005	10/15/2018	280.00		URQUHART	ELYSIAN FIELDS AV	SMOKE	SWBNET,
325-007	325-004	10/15/2018	373.00		TOURO	MARAIS	SMOKE	SWBNET,
325-008	325-005	10/15/2018	375.00		FRENCHMEN	MARAIS	SMOKE	SWBNET,
325-008	325-007	10/15/2018	360.00		MARAIS	FRENCHMEN	SMOKE	SWBNET,
325-009	325-008	10/15/2018	360.00		MARAIS	ELYSIAN FIELDS AV	SMOKE	SWBNET,
330-015	330-012	11/15/2018	375.00		TOURO	HUMANITY	SMOKE	SWBNET,
330-016	330-015	11/15/2018	275.00		HUMANITY	FRENCHMEN	SMOKE	SWBNET,
330-017	330-016	11/15/2018	65.00		HUMANITY	FRENCHMEN	SMOKE	SWBNET,
332-008	332-007	11/15/2018	290.00		MILTON	ELYSIAN FIELDS AV	SMOKE	SWBNET,
332-009	332-008	11/15/2018	45.00		MILTON	ELYSIAN FIELDS AV	SMOKE	SWBNET,
332-010	332-009	11/15/2018	30.00		ELYSIAN FIELDS AV	MILTON	SMOKE	SWBNET,
332-011	332-010	11/15/2018	280.00		ELYSIAN FIELDS AV	FOY	SMOKE	SWBNET,
332-017	332-016	11/15/2018	317.00		ELYSIAN FIELDS AV	CATON	SMOKE	SWBNET,
332-041	333-050	02/01/2018	50.00		ELYSIAN FIELDS AV	SENATE	TV	DCGCTV,
332-047	332-045	02/01/2018	353.00		TOURO	FOY	TV	DCGCTV,
332B-001	319-037	11/15/2018	162.00		PELOPIDAS	WALLACE DR	SMOKE	SWBNET,
332B-002	332B-001	11/18/2018	320.00		PELOPIDAS	WARRINGTON DR	SMOKE	SWBNET,
332B-010	332B-009	11/15/2018	170.00		WARRINGTON DR	GRAND	SMOKE	SWBNET,
333-002	333-001	11/15/2018	340.00		CARNOT	ELYSIAN FIELDS AV	SMOKE	SWBNET,
333-005	333-004	11/15/2018	343.00		SUMPTER	ELYSIAN FIELDS AV	SMOKE	SWBNET,
333-006	333-005	11/15/2018	320.00		ELYSIAN FIELDS AV	LOMBARD	SMOKE	SWBNET,
333-011	333-010	11/15/2018	270.00		ELYSIAN FIELDS AV	LOMBARD	SMOKE	SWBNET,

<u>STRUCT 1</u>	<u>STRUCT 2</u>	<u>INSP DATE</u>	<u>LENGTH</u>	<u>ADDRESS</u>	<u>STREET</u>	<u>CROSS STREET</u>	<u>ACTIVITY</u>	<u>INSPECTED BY</u>
333-012	333-010	11/16/2018	30.00		ELYSIAN FIELDS AV	STEPHEN GIRARD	SMOKE	SWBNET,
333-016	333-014	11/16/2018	345.00		MANDOLIN	ELYSIAN FIELDS AV	SMOKE	SWBNET,
333-019	333-018	01/22/2018	373.00		TOURO	MANDOLIN	TV	DCGCTV,
333-021	333-019	01/22/2018	370.00		TOURO	PELOPIDAS	TV	DCGCTV,
333-024	334-032	01/23/2018	370.00		PAUGER	CARNOT	TV	DCGCTV,
333-026	333-024	01/23/2018	289.00		CARNOT	TOURO	TV	DCGCTV,
333-027	333-024	01/23/2018	374.00		PAUGER	SUMPTER	TV	DCGCTV,
333-028	333-027	01/23/2018	308.00		SUMPTER	TOURO	TV	DCGCTV,
333-029	333-027	01/23/2018	315.00		SUMPTER	ST ANTHONY AV	TV	DCGCTV,
333-031	333-027	01/23/2018	370.00		PAUGER	LOMBARD	TV	DCGCTV,
333-035	333-018	01/26/2018	359.00		STEPHEN GIRARD	PAUGER	TV	DCGCTV,
333-035	333-031	01/26/2018	375.00		PAUGER	STEPHEN GIRARD	TV	DCGCTV,
333-038	333-037	01/22/2018	305.00		MANDOLIN	TOURO	TV	DCGCTV,
333-040	333-037	01/16/2018	315.00		MANDOLIN	ST ANTHONY AV	TV	DCGCTV,
333-050	352-034	01/25/2018	145.00		ELYSIAN FIELDS AV	SENATE	TV	DCGCTV,
333-051	334-024	11/16/2018	315.00		ELYSIAN FIELDS AV	CARNOT	SMOKE	SWBNET,
333-052	333-053	11/16/2018	303.00		ST ANTHONY AV	SUMPTER	SMOKE	SWBNET,
333-053	334-034	11/16/2018	369.00		ST ANTHONY AV	CARNOT	SMOKE	SWBNET,
333-054	333-019	11/20/2018	30.00		MANDOLIN	TOURO	SMOKE	SWBNET,
333-055	333-037	11/20/2018	18.00		PAUGER	MANDOLIN	SMOKE	SWBNET,
333-056	333-037	11/20/2018	35.00		MANDOLIN	PAUGER	SMOKE	SWBNET,
333-057	333-056	11/20/2018	230.00		MANDOLIN	ST ANTHONY AV	SMOKE	SWBNET,
334-002	334-001	11/16/2018	27.00		ELYSIAN FIELDS AV	TIMOLEON	SMOKE	SWBNET,
334-003	334-002	11/16/2018	288.00		ELYSIAN FIELDS AV	MIRABEAU AV	SMOKE	SWBNET,
334-004	334-001	11/16/2018	30.00		ELYSIAN FIELDS AV	TIMOLEON	SMOKE	SWBNET,
334-005	334-004	11/16/2018	345.00		ELYSIAN FIELDS AV	SELMA	SMOKE	SWBNET,
334-006	334-005	11/16/2018	320.00		ELYSIAN FIELDS AV	ROBIN	SMOKE	SWBNET,
334-007	334-001	11/16/2018	345.00		TIMOLEON	FRENCHMEN	SMOKE	SWBNET,
334-008	334-007	11/16/2018	30.00		TIMOLEON	FRENCHMEN	SMOKE	SWBNET,
334-011	334-007	11/16/2018	370.00		FRENCHMEN	SELMA	SMOKE	SWBNET,
334-012	334-011	11/16/2018	312.00		SELMA	TOURO	SMOKE	SWBNET,
334-013	334-011	11/16/2018	275.00		SELMA	ELYSIAN FIELDS AV	SMOKE	SWBNET,
334-014	334-011	11/16/2018	370.00		FRENCHMEN	ROBIN	SMOKE	SWBNET,
334-015	334-014	11/16/2018	312.00		ROBIN	TOURO	SMOKE	SWBNET,
334-016	334-014	11/16/2018	275.00		ROBIN	ELYSIAN FIELDS AV	SMOKE	SWBNET,
334-017	334-016	11/16/2018	70.00		ROBIN	ELYSIAN FIELDS AV	SMOKE	SWBNET,
334-018	334-017	11/16/2018	320.00		ELYSIAN FIELDS AV	FILMORE AV	SMOKE	SWBNET,
334-019	334-014	11/16/2018	365.00		FRENCHMEN	ELYSIAN FIELDS AV	SMOKE	SWBNET,
334-020	334-007	11/16/2018	363.00		FRENCHMEN	MIRABEAU AV	SMOKE	SWBNET,
334-021	334-020	11/19/2018	270.00		MIRABEAU AV	ELYSIAN FIELDS AV	SMOKE	SWBNET,
334-022	334-020	11/19/2018	465.00		FRENCHMEN	BRUTUS	SMOKE	SWBNET,
334-024	334-023	11/19/2018	323.00		BRUTUS	ELYSIAN FIELDS AV	SMOKE	SWBNET,
334-025	334-024	11/19/2018	306.00		ELYSIAN FIELDS AV	MIRABEAU AV	SMOKE	SWBNET,

<u>STRUCT 1</u>	<u>STRUCT 2</u>	<u>INSP DATE</u>	<u>LENGTH</u>	<u>ADDRESS</u>	<u>STREET</u>	<u>CROSS STREET</u>	<u>ACTIVITY</u>	<u>INSPECTED BY</u>
334-026	334-023	11/19/2018	350.00		FRENCHMEN	MIRABEAU AV	SMOKE	SWBNET,
334-027	334-026	11/19/2018	42.00		MIRABEAU AV	FRENCHMEN	SMOKE	SWBNET,
334-028	334-027	11/19/2018	273.00		MIRABEAU AV	TOURO	SMOKE	SWBNET,
334-029	334-022	11/19/2018	359.00		BRUTUS	TOURO	SMOKE	SWBNET,
334-030	334-029	11/19/2018	352.00		TOURO	MIRABEAU AV	SMOKE	SWBNET,
334-031	334-030	11/19/2018	280.00		MIRABEAU AV	PAUGER	SMOKE	SWBNET,
334-032	334-029	11/19/2018	360.00		BRUTUS	PAUGER	SMOKE	SWBNET,
334-033	334-032	11/19/2018	298.00		PAUGER	MIRABEAU AV	SMOKE	SWBNET,
334-034	334-032	01/31/2018	310.00		BRUTUS	ST ANTHONY AV	TV	DCGCTV,
334-035	334-034	01/26/2018	355.00		ST ANTHONY AV	MIRABEAU AV	TV	DCGCTV,
334-035	334-034	11/19/2018	355.00		ST ANTHONY AV	MIRABEAU AV	SMOKE	SWBNET,
334-036	334-035	11/19/2018	165.00		MIRABEAU AV	PAUGER	SMOKE	SWBNET,
334-037	334-007	11/19/2018	360.00		TIMOLEON	TOURO	SMOKE	SWBNET,
334-038	334-037	11/20/2018	370.00		TOURO	MIRABEAU AV	SMOKE	SWBNET,
334-039	334-038	11/20/2018	304.00		MIRABEAU AV	PAUGER	SMOKE	SWBNET,
334-040	334-038	11/20/2018	248.00		MIRABEAU AV	FRENCHMEN	SMOKE	SWBNET,
334-041	334-037	11/20/2018	359.00		TOURO	SELMA	SMOKE	SWBNET,
334-042	334-041	11/20/2018	287.00		SELMA	PAUGER	SMOKE	SWBNET,
334-043	334-041	11/20/2018	385.00		TOURO	ROBIN	SMOKE	SWBNET,
352-024	352-023	01/31/2018	373.00		MARIGNY	MANDOLIN	TV	DCGCTV,
352-029	352-028	01/25/2018	200.00		GENTILLY RD	ELYSIAN FIELDS AV	TV	DCGCTV,
352-030	352-028	01/25/2018	413.00		GENTILLY RD	MANDEVILLE	TV	DCGCTV,
352-032	352-031	01/31/2018	373.00		ELYSIAN FIELDS AV	MANDOLIN	TV	DCGCTV,
409-100	409-023	12/26/2018	248.00	3100	DESIRE PK	BENEFIT	SMOKE	SWBNET,
415-023	415-017	11/12/2018	321.00		N VILLERE	FRANCE	SMOKE	SWBNET,
415-025	415-023	11/12/2018	293.00		N VILLERE	MAZANT	SMOKE	SWBNET,
415-031	415-025	11/12/2018	314.00		N VILLERE	BARTHOLOMEW	SMOKE	SWBNET,
415-042	415-041	11/12/2018	223.00		BARTHOLOMEW	ST CLAUDE AV	SMOKE	SWBNET,
415-043	415-036	11/12/2018	28.00		MAZANT	ST CLAUDE AV	SMOKE	SWBNET,
415-050	415-048	11/12/2018	323.00		ST CLAUDE AV	LESSEPS	SMOKE	SWBNET,
415-052	435-022	11/12/2018	380.00		MARAIS	KENTUCKY	SMOKE	SWBNET,
418-001	417-001	11/12/2018	370.00		BARTHOLOMEW	N TONTI	SMOKE	SWBNET,
425-016	425-001	05/21/2018	63.00		FOCH RD	DWYER RD	SMOKE	SWBNET,
425-017	425-016	05/21/2018	39.00		DWYER RD	SHALIMAR DR	SMOKE	SWBNET,
425-018	425-017	05/21/2018	255.00		DWYER RD	STEMWAY DR	SMOKE	SWBNET,
425-019	425-018	05/21/2018	400.00		DWYER RD	DOWNMAN RD	SMOKE	SWBNET,
425-020	425-019	05/21/2018	416.00		DWYER RD	DOWNMAN RD	SMOKE	SWBNET,
425-021	425-020	05/21/2018	30.00		DWYER RD	DOWNMAN RD	SMOKE	SWBNET,
425-022	425-001	05/21/2018	124.00		FOCH RD	S HERMES	SMOKE	SWBNET,
425-023	425-022	05/21/2018	301.00		S HERMES	BABYLON	SMOKE	SWBNET,
425-024	425-023	05/21/2018	300.00		S HERMES	BABYLON	SMOKE	SWBNET,
425-025	425-024	05/21/2018	159.00		BABYLON	DWYER RD	SMOKE	SWBNET,
425-026	425-022	05/21/2018	312.00		FOCH RD	S LAVERNE	SMOKE	SWBNET,

<u>STRUCT 1</u>	<u>STRUCT 2</u>	<u>INSP DATE</u>	<u>LENGTH</u>	<u>ADDRESS</u>	<u>STREET</u>	<u>CROSS STREET</u>	<u>ACTIVITY</u>	<u>INSPECTED BY</u>
425-027	425-026	05/21/2018	321.00		S LAVERNE	VIRGILIAN	SMOKE	SWBNET,
425-028	425-027	05/21/2018	438.00		VIRGILIAN	DWYER RD	SMOKE	SWBNET,
425-029	425-027	05/21/2018	435.00		VIRGILIAN	PINES BL	SMOKE	SWBNET,
425-030	425-026	05/21/2018	439.00		FOCH RD	PINES BL	SMOKE	SWBNET,
425-031	425-030	05/22/2018	452.00		FOCH RD	PINES BL	SMOKE	SWBNET,
425-032	425-029	05/22/2018	454.00		VIRGILIAN	PINES BL	SMOKE	SWBNET,
425-032	425-031	05/22/2018	320.00		PINES BL	VIRGILIAN	SMOKE	SWBNET,
425-033	425-032	05/22/2018	310.00		PINES BL	E LAVERNE	SMOKE	SWBNET,
425-034	425-033	05/22/2018	405.00		E LAVERNE	PANDORA	SMOKE	SWBNET,
425-035	425-034	05/22/2018	400.00		E LAVERNE	PANDORA	SMOKE	SWBNET,
425-036	425-033	05/22/2018	310.00		PINES BL	E HERMES	SMOKE	SWBNET,
425-037	425-036	05/22/2018	500.00		E HERMES	PANDORA	SMOKE	SWBNET,
425-038	425-037	05/22/2018	486.00		E HERMES	PANDORA	SMOKE	SWBNET,
425-039	425-038	05/22/2018	153.00		E HERMES	DOROTHEA	SMOKE	SWBNET,
425-040	425-036	05/22/2018	287.00		PINES BL	LAMB RD	SMOKE	SWBNET,
425-041	425-040	05/22/2018	415.00		LAMB RD	MORRISON RD	SMOKE	SWBNET,
425-042	425-041	05/22/2018	409.00		LAMB RD	MORRISON RD	SMOKE	SWBNET,
425-043	425-042	05/22/2018	404.00		LAMB RD	MORRISON RD	SMOKE	SWBNET,
425-044	425-040	05/22/2018	70.00		PINES BL	LAMB RD	SMOKE	SWBNET,
425-045	425-044	05/22/2018	281.00		LAMB RD	MORRISON RD	SMOKE	SWBNET,
425-046	425-045	05/22/2018	316.00		LAMB RD	MORRISON RD	SMOKE	SWBNET,
425-047	425-046	05/22/2018	293.00		LAMB RD	MORRISON RD	SMOKE	SWBNET,
425-048	425-032	05/22/2018	490.00		VIRGILIAN	PANDORA	SMOKE	SWBNET,
425-049	425-048	05/22/2018	475.00		VIRGILIAN	PANDORA	SMOKE	SWBNET,
425-050	425-049	05/22/2018	222.00		VIRGILIAN	DOROTHEA	SMOKE	SWBNET,
425-051	425-049	05/23/2018	309.00		PANDORA	E LAVERNE	SMOKE	SWBNET,
425-052	425-051	05/23/2018	256.00		PANDORA	E HERMES	SMOKE	SWBNET,
425-053	425-031	05/23/2018	425.00		FOCH RD	DOROTHEA	SMOKE	SWBNET,
425-054	425-053	05/23/2018	415.00		FOCH RD	DOROTHEA	SMOKE	SWBNET,
425-055	425-054	05/23/2018	415.00		FOCH RD	DOROTHEA	SMOKE	SWBNET,
425-056	425-055	05/23/2018	254.00		DOROTHEA	DORIAN	SMOKE	SWBNET,
425-057	425-055	05/23/2018	481.00		DOROTHEA	E HERMES	SMOKE	SWBNET,
425-058	425-057	05/23/2018	470.00		DOROTHEA	E HERMES	SMOKE	SWBNET,
425-059	425-055	05/23/2018	253.00		FOCH RD	MORRISON RD	SMOKE	SWBNET,
425-060	425-059	05/23/2018	300.00		MORRISON RD	DOWNMAN RD	SMOKE	SWBNET,
425-061	425-060	05/23/2018	20.00		MORRISON RD	DOWNMAN RD	SMOKE	SWBNET,
425-062	425-061	05/23/2018	72.00		MORRISON RD	DOWNMAN RD	SMOKE	SWBNET,
425-063	425-062	05/23/2018	391.00		MORRISON RD	DOWNMAN RD	SMOKE	SWBNET,
425-064	425-063	05/23/2018	152.00		MORRISON RD	DOWNMAN RD	SMOKE	SWBNET,
425-065	425-064	05/23/2018	232.00		MORRISON RD	DOWNMAN RD	SMOKE	SWBNET,
425-066	425-059	05/23/2018	40.00		MORRISON RD	FOCH RD	SMOKE	SWBNET,
425-067	425-066	05/23/2018	245.00		MORRISON RD	LAMB RD	SMOKE	SWBNET,
425-068	425-067	05/23/2018	189.00		MORRISON RD	LAMB RD	SMOKE	SWBNET,

<u>STRUCT 1</u>	<u>STRUCT 2</u>	<u>INSP DATE</u>	<u>LENGTH</u>	<u>ADDRESS</u>	<u>STREET</u>	<u>CROSS STREET</u>	<u>ACTIVITY</u>	<u>INSPECTED BY</u>
425-069	425-068	05/23/2018	148.00		MORRISON RD	LAMB RD	SMOKE	SWBNET,
425-070	425-069	05/23/2018	121.00		MORRISON RD	LAMB RD	SMOKE	SWBNET,
425-071	425-070	05/23/2018	71.00		MORRISON RD	LAMB RD	SMOKE	SWBNET,
425-072	425-071	05/24/2018	81.00		MORRISON RD	LAMB RD	SMOKE	SWBNET,
425-073	425-072	05/24/2018	60.00		MORRISON RD	LAMB RD	SMOKE	SWBNET,
425-074	425-026	05/24/2018	393.00		S LAVERNE	DORIAN	SMOKE	SWBNET,
425-075	425-074	05/24/2018	61.00		S LAVERNE	DORIAN	SMOKE	SWBNET,
425-076	425-075	05/24/2018	91.00		S LAVERNE	DORIAN	SMOKE	SWBNET,
425-077	425-076	05/24/2018	230.00		DORIAN	PINES BL	SMOKE	SWBNET,
425-078	425-077	05/24/2018	121.00		DORIAN	PINES BL	SMOKE	SWBNET,
425-079	425-078	05/24/2018	283.00		DORIAN	PINES BL	SMOKE	SWBNET,
425-080	425-079	05/24/2018	278.00		DORIAN	PINES BL	SMOKE	SWBNET,
425-081	425-080	05/24/2018	461.00		DORIAN	W LAVERNE	SMOKE	SWBNET,
425-082	425-081	05/24/2018	470.00		DORIAN	W LAVERNE	SMOKE	SWBNET,
425-083	425-082	05/24/2018	228.00		W LAVERNE	DORIAN	SMOKE	SWBNET,
425-084	425-082	05/24/2018	310.00		DORIAN	DOROTHEA	SMOKE	SWBNET,
425-085	425-084	05/24/2018	496.00		DOROTHEA	DEANNE	SMOKE	SWBNET,
425-086	425-076	05/24/2018	98.00		W LAVERNE	PINES BL	SMOKE	SWBNET,
425-087	425-086	05/24/2018	110.00		W LAVERNE	PINES BL	SMOKE	SWBNET,
425-088	425-087	05/24/2018	328.00		W LAVERNE	PINES BL	SMOKE	SWBNET,
425-089	425-088	05/24/2018	319.00		W LAVERNE	PINES BL	SMOKE	SWBNET,
425-090	425-089	05/24/2018	459.00		W LAVERNE	DORIAN	SMOKE	SWBNET,
425-091	425-090	05/24/2018	485.00		W LAVERNE	DORIAN	SMOKE	SWBNET,
425-092	425-076	05/24/2018	291.00		DORIAN	BABYLON	SMOKE	SWBNET,
425-093	425-092	05/24/2018	207.00		BABYLON	DEANNE	SMOKE	SWBNET,
425-094	425-093	05/24/2018	68.00		BABYLON	DEANNE	SMOKE	SWBNET,
425-095	425-094	05/24/2018	145.00		BABYLON	DOWNMAN RD	SMOKE	SWBNET,
425-096	425-094	05/24/2018	424.00		DEANNE	PINES BL	SMOKE	SWBNET,
425-097	425-089	05/24/2018	310.00		PINES BL	DEANNE	SMOKE	SWBNET,
425-098	425-097	05/24/2018	340.00		DEANNE	BABYLON	SMOKE	SWBNET,
425-099	425-097	05/24/2018	385.00		DEANNE	DOROTHEA	SMOKE	SWBNET,
425-100	425-099	05/24/2018	390.00		DEANNE	DOROTHEA	SMOKE	SWBNET,
425-101	425-100	05/24/2018	390.00		DEANNE	DOROTHEA	SMOKE	SWBNET,
425-102	425-097	05/24/2018	145.00		PINES BL	DOWNMAN RD	SMOKE	SWBNET,
425-103	425-102	05/24/2018	323.00		DOWNMAN RD	BABYLON	SMOKE	SWBNET,
425-104	425-102	05/24/2018	381.00		DOWNMAN RD	DOROTHEA	SMOKE	SWBNET,
425-105	425-104	05/24/2018	381.00		DOWNMAN RD	DOROTHEA	SMOKE	SWBNET,
425-107	425-106	05/24/2018	76.00		DOWNMAN RD	DOROTHEA	SMOKE	SWBNET,
425-109	425-108	05/24/2018	387.00		MORRISON RD	CHIMNEY WOOD LN	SMOKE	SWBNET,
425-110	425-109	05/24/2018	395.00		MORRISON RD	CHIMNEY WOOD LN	SMOKE	SWBNET,
425-111	425-110	05/24/2018	205.00		MORRISON RD	CHIMNEY WOOD LN	SMOKE	SWBNET,
425-112	425-111	05/24/2018	55.00		CHIMNEY WOOD LN	ERIN DR	SMOKE	SWBNET,
425-113	425-111	05/24/2018	140.00		MORRISON RD	W LAVERNE	SMOKE	SWBNET,

<u>STRUCT 1</u>	<u>STRUCT 2</u>	<u>INSP DATE</u>	<u>LENGTH</u>	<u>ADDRESS</u>	<u>STREET</u>	<u>CROSS STREET</u>	<u>ACTIVITY</u>	<u>INSPECTED BY</u>
425-114	425-113	05/17/2018	347.00		MORRISON RD	W LAVERNE	SMOKE	SWBNET,
425-115	425-114	05/17/2018	35.00		MORRISON RD	W LAVERNE	SMOKE	SWBNET,
425-116	425-115	05/17/2018	130.00		MORRISON RD	ALABAMA	SMOKE	SWBNET,
425-117	425-116	05/17/2018	122.00		MORRISON RD	ALABAMA	SMOKE	SWBNET,
425-118	425-117	05/17/2018	130.00		MORRISON RD	DOWNMAN RD	SMOKE	SWBNET,
426-001	425-018	05/18/2018	93.00		STEMWAY DR	DWYER RD	SMOKE	SWBNET,
426-004	426-003	05/18/2018	164.00		DEANNE	DREUX AV	SMOKE	SWBNET,
426-005	426-004	05/18/2018	104.00		DEANNE	DREUX AV	SMOKE	SWBNET,
426-006	426-005	05/18/2018	103.00		DEANNE	DREUX AV	SMOKE	SWBNET,
426-007	426-006	05/18/2018	470.00		DEANNE	DREUX AV	SMOKE	SWBNET,
426-008	426-003	05/18/2018	347.00		BABYLON	DREUX AV	SMOKE	SWBNET,
426-010	426-009	05/18/2018	302.00		DREUX AV	DEANNE	SMOKE	SWBNET,
426-011	426-010	05/18/2018	274.00		DEANNE	JAMISON	SMOKE	SWBNET,
426-012	426-009	05/18/2018	282.00		BABYLON	JAMISON	SMOKE	SWBNET,
426-013	426-012	05/18/2018	73.00		JAMISON	DEANNE	SMOKE	SWBNET,
426-014	426-013	05/18/2018	59.00		JAMISON	DEANNE	SMOKE	SWBNET,
426-015	426-014	05/18/2018	150.00		JAMISON	DEANNE	SMOKE	SWBNET,
426-016	426-001	05/18/2018	383.00		STEMWAY DR	PRENTISS AV	SMOKE	SWBNET,
426-017	426-016	05/21/2018	510.00		STEMWAY DR	DREUX AV	SMOKE	SWBNET,
426-018	426-017	05/21/2018	514.00		STEMWAY DR	SELMA	SMOKE	SWBNET,
426-019	426-018	05/21/2018	510.00		STEMWAY DR	RANSOM	SMOKE	SWBNET,
426-020	426-019	05/21/2018	24.00		RANSOM	STEMWAY DR	SMOKE	SWBNET,
426-021	426-020	05/21/2018	185.00		RANSOM	SKYVIEW DR	SMOKE	SWBNET,
426-022	426-021	05/21/2018	415.00		SKYVIEW DR	BEECHCRAFT	SMOKE	SWBNET,
426-023	426-022	05/21/2018	25.00		SKYVIEW DR	BEECHCRAFT	SMOKE	SWBNET,
426-024	426-021	05/21/2018	120.00		SKYVIEW DR	AIRWAY	SMOKE	SWBNET,
426-025	426-024	05/21/2018	150.00		SKYVIEW DR	AIRWAY	SMOKE	SWBNET,
426-026	426-024	05/21/2018	213.00		AIRWAY	CESSNA CT	SMOKE	SWBNET,
426-027	426-026	05/21/2018	267.00		CESSNA CT	AIRWAY	SMOKE	SWBNET,
426-028	426-019	05/21/2018	510.00		STEMWAY DR	WARFIELD	SMOKE	SWBNET,
426-029	426-028	05/21/2018	23.00		WARFIELD	STEMWAY DR	SMOKE	SWBNET,
426-030	426-029	05/21/2018	90.00		WARFIELD	STEMWAY DR	SMOKE	SWBNET,
426-031	426-030	05/21/2018	194.00		WARFIELD	STEMWAY DR	SMOKE	SWBNET,
426-032	426-028	05/21/2018	96.00		WARFIELD	STEMWAY DR	SMOKE	SWBNET,
426-033	426-032	05/21/2018	15.00		STEMWAY DR	WARFIELD	SMOKE	SWBNET,
426-034	426-033	05/21/2018	330.00		STEMWAY DR	CHEF MENTEUR HW	SMOKE	SWBNET,
426-035	426-034	05/22/2018	359.00		STEMWAY DR	CHEF MENTEUR HW	SMOKE	SWBNET,
426-036	426-035	05/22/2018	366.00		CHEF MENTEUR HW	MAJESTIC OAKS DR	SMOKE	SWBNET,
426-037	426-035	05/22/2018	360.00		CHEF MENTEUR HW	DOWNMAN RD	SMOKE	SWBNET,
426-038	425-017	05/22/2018	82.00		SHALIMAR DR	DWYER RD	SMOKE	SWBNET,
426-040	426-038	05/22/2018	31.00		DWYER RD	SHALIMAR DR	SMOKE	SWBNET,
426-041	426-038	05/22/2018	435.00		SHALIMAR DR	PRENTISS AV	SMOKE	SWBNET,
426-042	426-041	05/22/2018	520.00		SHALIMAR DR	DREUX AV	SMOKE	SWBNET,

<u>STRUCT 1</u>	<u>STRUCT 2</u>	<u>INSP DATE</u>	<u>LENGTH</u>	<u>ADDRESS</u>	<u>STREET</u>	<u>CROSS STREET</u>	<u>ACTIVITY</u>	<u>INSPECTED BY</u>
426-043	426-042	05/22/2018	526.00		SHALIMAR DR	SELMA	SMOKE	SWBNET,
426-044	426-043	05/22/2018	519.00		SHALIMAR DR	RANSOM	SMOKE	SWBNET,
426-045	426-044	05/22/2018	520.00		SHALIMAR DR	WARFIELD	SMOKE	SWBNET,
426-046	426-040	05/22/2018	240.00		DWYER RD	VIRGILIAN	SMOKE	SWBNET,
426-047	426-046	05/22/2018	359.00		VIRGILIAN	PRENTISS AV	SMOKE	SWBNET,
426-048	426-047	05/22/2018	358.00		VIRGILIAN	DREUX AV	SMOKE	SWBNET,
426-049	426-048	05/22/2018	359.00		VIRGILIAN	SELMA	SMOKE	SWBNET,
426-050	426-049	05/22/2018	358.00		VIRGILIAN	SELMA	SMOKE	SWBNET,
426-051	426-050	05/22/2018	358.00		VIRGILIAN	RANSOM	SMOKE	SWBNET,
426-052	426-051	05/22/2018	355.00		VIRGILIAN	WARFIELD	SMOKE	SWBNET,
426-053	426-052	05/23/2018	355.00		VIRGILIAN	WARFIELD	SMOKE	SWBNET,
426-054	426-137	05/25/2018	268.00		DWYER RD	MAJESTIC OAKS DR	SMOKE	SWBNET,
426-055	426-054	05/23/2018	395.00		MAJESTIC OAKS DR	PRENTISS AV	SMOKE	SWBNET,
426-056	426-055	05/23/2018	321.00		MAJESTIC OAKS DR	DREUX AV	SMOKE	SWBNET,
426-057	426-056	05/23/2018	338.00		MAJESTIC OAKS DR	DREUX AV	SMOKE	SWBNET,
426-059	426-058	05/23/2018	364.00		MAJESTIC OAKS DR	RANSOM	SMOKE	SWBNET,
426-060	426-059	05/23/2018	360.00		MAJESTIC OAKS DR	RANSOM	SMOKE	SWBNET,
426-062	426-061	05/23/2018	178.00		MAJESTIC OAKS DR	WARFIELD	SMOKE	SWBNET,
426-063	426-062	05/23/2018	172.00		WARFIELD	MAJESTIC OAKS DR	SMOKE	SWBNET,
426-064	426-062	05/23/2018	185.00		MAJESTIC OAKS DR	CHEF MENTEUR HW	SMOKE	SWBNET,
426-065	426-064	05/23/2018	428.00		MAJESTIC OAKS DR	CHEF MENTEUR HW	SMOKE	SWBNET,
426-067	426-065	05/23/2018	300.00		CHEF MENTEUR HW	STEMWAY DR	SMOKE	SWBNET,
426-068	425-006	05/23/2018	125.00		LYNHUBER DR	DWYER RD	SMOKE	SWBNET,
426-069	426-068	05/23/2018	360.00		LYNHUBER DR	PRENTISS AV	SMOKE	SWBNET,
426-070	426-069	05/23/2018	378.00		LYNHUBER DR	DREUX AV	SMOKE	SWBNET,
426-071	426-070	05/24/2018	375.00		LYNHUBER DR	DREUX AV	SMOKE	SWBNET,
426-072	426-071	05/24/2018	350.00		LYNHUBER DR	SELMA	SMOKE	SWBNET,
426-073	426-072	05/24/2018	352.00		LYNHUBER DR	RANSOM	SMOKE	SWBNET,
426-074	426-073	05/24/2018	383.00		LYNHUBER DR	RANSOM	SMOKE	SWBNET,
426-075	426-074	05/24/2018	20.00		LYNHUBER DR	RANSOM	SMOKE	SWBNET,
426-078	425-011	05/24/2018	150.00		FRANCIS DR	DWYER RD	SMOKE	SWBNET,
426-079	426-078	05/24/2018	355.00		FRANCIS DR	PRENTISS AV	SMOKE	SWBNET,
426-080	426-079	05/24/2018	398.00		FRANCIS DR	DREUX AV	SMOKE	SWBNET,
426-081	426-080	05/24/2018	380.00		FRANCIS DR	DREUX AV	SMOKE	SWBNET,
426-082	426-081	05/24/2018	323.00		FRANCIS DR	SELMA	SMOKE	SWBNET,
426-083	426-082	05/24/2018	322.00		FRANCIS DR	RANSOM	SMOKE	SWBNET,
426-084	426-083	05/24/2018	362.00		FRANCIS DR	RANSOM	SMOKE	SWBNET,
426-085	426-084	05/24/2018	147.00		FRANCIS DR	WARFIELD	SMOKE	SWBNET,
426-086	426-085	05/24/2018	470.00		FRANCIS DR	WARFIELD	SMOKE	SWBNET,
426-087	425-020	05/24/2018	95.00		DWYER RD	DOWNMAN RD	SMOKE	SWBNET,
426-089	426-088	05/24/2018	49.00		DWYER RD	DOWNMAN RD	SMOKE	SWBNET,
426-091	426-090	05/25/2018	215.00		MENDEZ	DOWNMAN RD	SMOKE	SWBNET,
426-093	426-092	05/25/2018	215.00		ODIN	DOWNMAN RD	SMOKE	SWBNET,

<u>STRUCT 1</u>	<u>STRUCT 2</u>	<u>INSP DATE</u>	<u>LENGTH</u>	<u>ADDRESS</u>	<u>STREET</u>	<u>CROSS STREET</u>	<u>ACTIVITY</u>	<u>INSPECTED BY</u>
426-094	426-092	05/26/2018	140.00		DOWNMAN RD	MITHRA	SMOKE	SWBNET,
426-095	426-094	05/25/2018	80.00		DOWNMAN RD	MITHRA	SMOKE	SWBNET,
426-096	426-095	05/25/2018	26.00		MITHRA	DOWNMAN RD	SMOKE	SWBNET,
426-097	426-096	05/25/2018	190.00		MITHRA	DOWNMAN RD	SMOKE	SWBNET,
426-098	426-095	05/25/2018	249.00		DOWNMAN RD	JAMISON	SMOKE	SWBNET,
426-099	426-098	05/18/2018	228.00		JAMISON	DOWNMAN RD	SMOKE	SWBNET,
426-100	426-098	05/18/2018	234.00		DOWNMAN RD	DENNY	SMOKE	SWBNET,
426-102	426-100	05/18/2018	163.00		DOWNMAN RD	FILMORE AV	SMOKE	SWBNET,
426-103	426-102	05/18/2018	72.00		DOWNMAN RD	FILMORE AV	SMOKE	SWBNET,
426-105	426-104	05/18/2018	57.00		FILMORE AV	PIPER LN	SMOKE	SWBNET,
426-106	426-105	05/18/2018	86.00		PIPER LN	BEECHCRAFT	SMOKE	SWBNET,
426-107	426-106	05/18/2018	381.00		BEECHCRAFT	SKYVIEW DR	SMOKE	SWBNET,
426-108	426-106	05/18/2018	56.00		PIPER LN	BEECHCRAFT	SMOKE	SWBNET,
426-109	426-108	05/18/2018	429.00		BEECHCRAFT	SKYVIEW DR	SMOKE	SWBNET,
426-110	426-105	05/18/2018	110.00		PIPER LN	BOEING	SMOKE	SWBNET,
426-111	426-110	05/18/2018	383.00		BOEING	SKYVIEW DR	SMOKE	SWBNET,
426-112	426-110	05/18/2018	65.00		PIPER LN	BOEING	SMOKE	SWBNET,
426-113	426-112	05/18/2018	382.00		BOEING	SKYVIEW DR	SMOKE	SWBNET,
426-114	426-103	05/21/2018	235.00		DOWNMAN RD	ROBIN	SMOKE	SWBNET,
426-115	426-114	05/21/2018	221.00		ROBIN	PIPER LN	SMOKE	SWBNET,
426-116	426-115	05/21/2018	25.00		ROBIN	PIPER LN	SMOKE	SWBNET,
426-117	426-116	05/21/2018	132.00		FLITE	AIRWAY	SMOKE	SWBNET,
426-118	426-117	05/21/2018	218.00		AIRWAY	CESSNA CT	SMOKE	SWBNET,
426-119	426-118	05/21/2018	214.00		AIRWAY	SKYVIEW DR	SMOKE	SWBNET,
426-122	426-120	05/21/2018	234.00		DOWNMAN RD	SELMA	SMOKE	SWBNET,
426-123	426-122	05/21/2018	231.00		SELMA	FLITE	SMOKE	SWBNET,
426-124	426-123	05/21/2018	55.00		FLITE	SELMA	SMOKE	SWBNET,
426-125	426-124	05/21/2018	230.00		FLITE	ALOST	SMOKE	SWBNET,
426-126	426-122	05/21/2018	235.00		DOWNMAN RD	TIMOLEON	SMOKE	SWBNET,
426-127	426-126	05/21/2018	224.00		TIMOLEON	DOWNMAN RD	SMOKE	SWBNET,
426-128	426-126	05/21/2018	237.00		DOWNMAN RD	REEL	SMOKE	SWBNET,
426-129	426-128	05/24/2018	225.00		REEL	DOWNMAN RD	SMOKE	SWBNET,
426-130	426-128	05/22/2018	234.00		DOWNMAN RD	MONROE	SMOKE	SWBNET,
426-131	426-130	05/22/2018	26.00		MONROE	DOWNMAN RD	SMOKE	SWBNET,
426-133	426-131	05/22/2018	150.00		DOWNMAN RD	CHEF MENTEUR HW	SMOKE	SWBNET,
426-134	426-133	05/22/2018	33.00		CHEF MENTEUR HW	DOWNMAN RD	SMOKE	SWBNET,
426-135	426-134	05/22/2018	268.00		CHEF MENTEUR HW	STEMWAY DR	SMOKE	SWBNET,
426-136	426-135	05/22/2018	302.00		CHEF MENTEUR HW	STEMWAY DR	SMOKE	SWBNET,
426-137	426-046	05/24/2018	65.00		DWYER RD	VIRGILIAN	SMOKE	SWBNET,
429-007	429-006	11/12/2018	351.00		HARBOR RD	FLORIDA AV	SMOKE	SWBNET,
431-001	460-001	05/23/2018	85.00		AMERICA	DWYER RD	SMOKE	SWBNET,
431-002	431-001	05/22/2018	375.00		DWYER RD	CHANTILLY DR	SMOKE	SWBNET,
431-003	431-002	05/22/2018	350.00		DWYER RD	CHANTILLY DR	SMOKE	SWBNET,

<u>STRUCT 1</u>	<u>STRUCT 2</u>	<u>INSP DATE</u>	<u>LENGTH</u>	<u>ADDRESS</u>	<u>STREET</u>	<u>CROSS STREET</u>	<u>ACTIVITY</u>	<u>INSPECTED BY</u>
431-004	431-003	05/22/2018	360.00		DWYER RD	CHANTILLY DR	SMOKE	SWBNET,
431-005	431-004	05/22/2018	435.00		CHANTILLY DR	DREUX AV	SMOKE	SWBNET,
431-006	431-005	05/22/2018	425.00		CHANTILLY DR	DREUX AV	SMOKE	SWBNET,
431-007	431-006	05/22/2018	420.00		CHANTILLY DR	DREUX AV	SMOKE	SWBNET,
431-008	431-007	05/22/2018	392.00		CHANTILLY DR	WARFIELD	SMOKE	SWBNET,
431-009	431-008	05/22/2018	392.00		CHANTILLY DR	WARFIELD	SMOKE	SWBNET,
431-010	431-009	05/23/2018	397.00		CHANTILLY DR	WARFIELD	SMOKE	SWBNET,
431-011	431-010	05/23/2018	390.00		CHANTILLY DR	WARFIELD	SMOKE	SWBNET,
431-012	431-011	05/23/2018	100.00		WARFIELD	CHANTILLY DR	SMOKE	SWBNET,
431-013	431-012	05/23/2018	300.00		CHANTILLY DR	CHEF MENTEUR HW	SMOKE	SWBNET,
431-014	431-013	05/23/2018	310.00		CHANTILLY DR	CHEF MENTEUR HW	SMOKE	SWBNET,
431-015	431-004	05/23/2018	29.00		DWYER RD	CHANTILLY DR	SMOKE	SWBNET,
431-016	431-015	05/23/2018	20.00		DWYER RD	CHANTILLY DR	SMOKE	SWBNET,
431-017	431-016	05/23/2018	100.00		DWYER RD	LAFON DR	SMOKE	SWBNET,
431-018	431-017	05/23/2018	125.00		DWYER RD	LAFON DR	SMOKE	SWBNET,
431-019	431-018	05/23/2018	415.00		LAFON DR	PRENTISS AV	SMOKE	SWBNET,
431-020	431-019	05/23/2018	415.00		LAFON DR	DREUX AV	SMOKE	SWBNET,
431-021	431-020	05/23/2018	410.00		LAFON DR	DREUX AV	SMOKE	SWBNET,
431-022	431-021	05/23/2018	440.00		LAFON DR	SELMA	SMOKE	SWBNET,
431-023	431-022	05/23/2018	357.00		LAFON DR	RANSOM	SMOKE	SWBNET,
431-024	431-023	05/23/2018	400.00		LAFON DR	WARFIELD	SMOKE	SWBNET,
431-025	431-011	05/24/2018	272.00		WARFIELD	LAFON DR	SMOKE	SWBNET,
431-025	431-024	05/24/2018	387.00		LAFON DR	WARFIELD	SMOKE	SWBNET,
431-028	431-027	05/24/2018	541.00		AMERICA	PRENTISS AV	SMOKE	SWBNET,
431-029	431-028	05/24/2018	542.00		AMERICA	DREUX AV	SMOKE	SWBNET,
431-030	431-029	05/25/2018	545.00		AMERICA	SELMA	SMOKE	SWBNET,
431-031	431-030	05/24/2018	135.00		SELMA	AMERICA	SMOKE	SWBNET,
431-032	431-030	05/24/2018	541.00		AMERICA	RANSOM	SMOKE	SWBNET,
431-033	431-032	05/24/2018	135.00		RANSOM	AMERICA	SMOKE	SWBNET,
431-034	431-032	05/29/2018	363.00		AMERICA	WARFIELD	SMOKE	SWBNET,
431-035	431-034	05/24/2018	180.00		AMERICA	WARFIELD	SMOKE	SWBNET,
431-036	431-035	05/24/2018	30.00		WARFIELD	AMERICA	SMOKE	SWBNET,
431-037	431-036	05/24/2018	150.00		WARFIELD	DALE	SMOKE	SWBNET,
431-038	431-035	05/24/2018	175.00		AMERICA	CHEF MENTEUR HW	SMOKE	SWBNET,
431-039	431-038	05/24/2018	363.00		AMERICA	CHEF MENTEUR HW	SMOKE	SWBNET,
431-040	431-039	05/24/2018	130.00		CHEF MENTEUR HW	AMERICA	SMOKE	SWBNET,
431-041	431-040	05/24/2018	22.00		CHEF MENTEUR HW	AMERICA	SMOKE	SWBNET,
431-042	431-039	05/24/2018	21.00		CHEF MENTEUR HW	AMERICA	SMOKE	SWBNET,
431-043	431-042	05/24/2018	205.00		CHEF MENTEUR HW	DALE	SMOKE	SWBNET,
431-044	431-043	05/29/2018	238.00		CHEF MENTEUR HW	REYNES	SMOKE	SWBNET,
431-045	431-032	05/24/2018	290.00		RANSOM	DALE	SMOKE	SWBNET,
431-046	431-045	05/24/2018	305.00		DALE	WARFIELD	SMOKE	SWBNET,
431-047	431-046	05/29/2018	343.00		DALE	CHEF MENTEUR HW	SMOKE	SWBNET,

<u>STRUCT 1</u>	<u>STRUCT 2</u>	<u>INSP DATE</u>	<u>LENGTH</u>	<u>ADDRESS</u>	<u>STREET</u>	<u>CROSS STREET</u>	<u>ACTIVITY</u>	<u>INSPECTED BY</u>
431-048	431-047	05/29/2018	398.00		DALE	CHEF MENTEUR HW	SMOKE	SWBNET,
431-049	431-045	05/24/2018	272.00		RANSOM	REYNES	SMOKE	SWBNET,
431-050	431-049	05/24/2018	24.00		RANSOM	REYNES	SMOKE	SWBNET,
431-051	431-050	05/24/2018	364.00		REYNES	WARFIELD	SMOKE	SWBNET,
431-052	431-051	05/24/2018	363.00		REYNES	CHEF MENTEUR HW	SMOKE	SWBNET,
431-053	431-052	05/24/2018	363.00		REYNES	CHEF MENTEUR HW	SMOKE	SWBNET,
431-054	431-053	05/24/2018	330.00		CHEF MENTEUR HW	RAY AV	SMOKE	SWBNET,
431-055	431-027	05/24/2018	287.00		PRESSBURG	DALE	SMOKE	SWBNET,
431-056	431-055	05/24/2018	210.00		DALE	DWYER RD	SMOKE	SWBNET,
431-057	431-055	05/24/2018	365.00		DALE	PRENTISS AV	SMOKE	SWBNET,
431-058	431-057	05/24/2018	364.00		DALE	DREUX AV	SMOKE	SWBNET,
431-059	431-058	05/24/2018	351.00		DALE	DREUX AV	SMOKE	SWBNET,
431-060	431-059	05/24/2018	341.00		DALE	SELMA	SMOKE	SWBNET,
431-061	431-060	05/24/2018	341.00		DALE	RANSOM	SMOKE	SWBNET,
431-063	431-055	08/06/2018	295.00		PRESSBURG	REYNES	SMOKE	SWBNET,
431-064	431-063	08/06/2018	175.00		REYNES	DWYER RD	SMOKE	SWBNET,
431-065	431-063	08/06/2018	361.00		REYNES	PRENTISS AV	SMOKE	SWBNET,
431-066	431-065	08/06/2018	357.00		REYNES	DREUX AV	SMOKE	SWBNET,
431-067	431-066	08/06/2018	365.00		REYNES	DREUX AV	SMOKE	SWBNET,
431-068	431-067	08/06/2018	360.00		REYNES	SELMA	SMOKE	SWBNET,
431-069	431-068	08/06/2018	180.00		REYNES	SELMA	SMOKE	SWBNET,
431-070	431-069	08/06/2018	20.00		REYNES	SELMA	SMOKE	SWBNET,
431-071	431-070	08/06/2018	158.00		REYNES	RANSOM	SMOKE	SWBNET,
431-072	431-071	08/06/2018	305.00		REYNES	RANSOM	SMOKE	SWBNET,
431-073	431-063	08/06/2018	162.00		PRESSBURG	HAYDEL	SMOKE	SWBNET,
431-076	431-075	08/06/2018	353.00		HAYDEL	DREUX AV	SMOKE	SWBNET,
431-077	431-076	08/06/2018	374.00		HAYDEL	DREUX AV	SMOKE	SWBNET,
431-079	431-078	08/07/2018	267.00		HAYDEL	SELMA	SMOKE	SWBNET,
431-080	431-073	08/07/2018	248.00		PRESSBURG	RAY AV	SMOKE	SWBNET,
431-081	431-080	08/07/2018	112.00		RAY AV	DWYER RD	SMOKE	SWBNET,
431-082	431-080	08/07/2018	445.00		RAY AV	PRENTISS AV	SMOKE	SWBNET,
431-083	431-082	08/07/2018	321.00		RAY AV	DREUX AV	SMOKE	SWBNET,
431-084	431-083	08/07/2018	314.00		RAY AV	DREUX AV	SMOKE	SWBNET,
431-085	431-084	08/07/2018	355.00		RAY AV	SELMA	SMOKE	SWBNET,
431-086	431-085	08/07/2018	190.00		RAY AV	SELMA	SMOKE	SWBNET,
431-087	431-086	08/07/2018	155.00		SELMA	RAY AV	SMOKE	SWBNET,
431-088	431-086	08/07/2018	184.00		RAY AV	RANSOM	SMOKE	SWBNET,
431-089	431-088	08/07/2018	355.00		RAY AV	RANSOM	SMOKE	SWBNET,
431-090	431-089	08/07/2018	39.00		RAY AV	RANSOM	SMOKE	SWBNET,
431-091	431-090	08/07/2018	238.00		RAY AV	WARFIELD	SMOKE	SWBNET,
431-092	431-091	08/07/2018	265.00		RAY AV	WARFIELD	SMOKE	SWBNET,
431-093	431-092	08/07/2018	308.00		RAY AV	CHEF MENTEUR HW	SMOKE	SWBNET,
431-094	431-093	08/07/2018	260.00		RAY AV	CHEF MENTEUR HW	SMOKE	SWBNET,

<u>STRUCT 1</u>	<u>STRUCT 2</u>	<u>INSP DATE</u>	<u>LENGTH</u>	<u>ADDRESS</u>	<u>STREET</u>	<u>CROSS STREET</u>	<u>ACTIVITY</u>	<u>INSPECTED BY</u>
431-095	431-094	08/07/2018	100.00	CHEF MENTEUR HW	RAY AV	SMOKE	SWBNET,	
431-096	464-071	08/09/2018	30.00	CHEF MENTEUR HW	CHANTILLY DR	SMOKE	SWBNET,	
434-005	434-004	11/12/2018	331.00	N RAMPART	DESLONDE	SMOKE	SWBNET,	
435-056	435-054	11/12/2018	25.00	ST CLAUDE AV	DESLONDE	SMOKE	SWBNET,	
436-007	435-035	11/12/2018	395.00	JOURDAN AV	N ROBERTSON	SMOKE	SWBNET,	
437-007	437-006	11/12/2018	340.00	JOURDAN AV	N JOHNSON	SMOKE	SWBNET,	
438-027	437-030	11/16/2018	318.00	TENNESSEE	N TONTI	SMOKE	SWBNET,	
441-016	441-015	11/12/2018	235.00	ROYAL	FORSTALL	SMOKE	SWBNET,	
441-017	441-004	11/12/2018	77.00	FORSTALL	DAUPHINE	SMOKE	SWBNET,	
441-017	441-014	11/12/2018	290.00	DAUPHINE	FORSTALL	SMOKE	SWBNET,	
442-033	442-028	11/12/2018	364.00	N VILLERE	ANDRY	SMOKE	SWBNET,	
442-063	441-035	11/12/2018	219.00	CAFFIN AV	ST CLAUDE AV	SMOKE	SWBNET,	
443-003	443-002	11/12/2018	220.00	N ROBERTSON	FORSTALL	SMOKE	SWBNET,	
443-007	443-006	11/12/2018	15.00	REYNES	N CLAIBORNE AV	SMOKE	SWBNET,	
443-015	443-014	11/13/2018	294.00	N DERBIGNY	FORSTALL	SMOKE	SWBNET,	
443-046	443-045	11/13/2018	245.00	N ROBERTSON	FLOOD	SMOKE	SWBNET,	
443-058	443-057	11/13/2018	263.00	CAFFIN AV	N CLAIBORNE AV	SMOKE	SWBNET,	
443-076	443-067	11/13/2018	308.00	N ROMAN	CAFFIN AV	SMOKE	SWBNET,	
444-003	444-001	11/13/2018	275.00	N MIRO	EGANIA	SMOKE	SWBNET,	
444-004	444-003	11/13/2018	310.00	EGANIA	N GALVEZ	SMOKE	SWBNET,	
444-005	444-003	11/13/2018	360.00	N MIRO	ANDRY	SMOKE	SWBNET,	
444-009	444-001	11/13/2018	390.00	LIZARDI	N GALVEZ	SMOKE	SWBNET,	
444-011	444-009	11/13/2018	275.00	N GALVEZ	EGANIA	SMOKE	SWBNET,	
444-012	444-011	11/13/2018	350.00	EGANIA	N JOHNSON	SMOKE	SWBNET,	
444-015	444-013	11/13/2018	234.00	N GALVEZ	CHOCTAW	SMOKE	SWBNET,	
444-020	444-019	11/13/2018	214.00	N JOHNSON	EGANIA	SMOKE	SWBNET,	
444-050	443-017	11/13/2018	389.00	REYNES	N PRIEUR	SMOKE	SWBNET,	
444-052	444-050	11/13/2018	390.00	REYNES	N JOHNSON	SMOKE	SWBNET,	
444-053	444-052	11/13/2018	205.00	N JOHNSON	FORSTALL	SMOKE	SWBNET,	
444-054	444-052	11/13/2018	391.00	REYNES	N GALVEZ	SMOKE	SWBNET,	
444-055	443-016	11/13/2018	390.00	FORSTALL	N PRIEUR	SMOKE	SWBNET,	
444-056	444-055	11/13/2018	390.00	FORSTALL	N JOHNSON	SMOKE	SWBNET,	
444-057	444-056	11/13/2018	391.00	FORSTALL	N GALVEZ	SMOKE	SWBNET,	
444-058	444-057	11/13/2018	213.00	N GALVEZ	REYNES	SMOKE	SWBNET,	
444-059	444-057	11/14/2018	391.00	FORSTALL	N MIRO	SMOKE	SWBNET,	
444-060	444-059	11/14/2018	225.00	N MIRO	REYNES	SMOKE	SWBNET,	
444-066	444-065	11/14/2018	30.00	CAFFIN AV	N GALVEZ	SMOKE	SWBNET,	
444-067	444-066	11/14/2018	265.00	CAFFIN AV	N JOHNSON	SMOKE	SWBNET,	
444-069	444-068	11/14/2018	313.00	CAFFIN AV	N PRIEUR	SMOKE	SWBNET,	
444-070	449-019	11/14/2018	349.00	N PRIEUR	CAFFIN AV	SMOKE	SWBNET,	
445-002	445-001	11/14/2018	165.00	N TONTI	REYNES	SMOKE	SWBNET,	
445-003	445-002	11/14/2018	385.00	REYNES	N ROCHEBLAVE	SMOKE	SWBNET,	
445-004	445-003	11/14/2018	32.00	N ROCHEBLAVE	REYNES	SMOKE	SWBNET,	

<u>STRUCT 1</u>	<u>STRUCT 2</u>	<u>INSP DATE</u>	<u>LENGTH</u>	<u>ADDRESS</u>	<u>STREET</u>	<u>CROSS STREET</u>	<u>ACTIVITY</u>	<u>INSPECTED BY</u>
445-005	445-004	11/15/2018	162.00		N ROCHEBLAVE	FORSTALL	SMOKE	SWBNET,
445-006	445-003	11/14/2018	389.00		REYNES	N DORGENOIS	SMOKE	SWBNET,
445-036	445-035	11/14/2018	433.00		N TONTI	ANDRY	SMOKE	SWBNET,
445-037	445-035	11/14/2018	387.00		FLOOD	N ROCHEBLAVE	SMOKE	SWBNET,
445-038	445-037	11/14/2018	347.00		N ROCHEBLAVE	CAFFIN AV	SMOKE	SWBNET,
445-039	445-038	11/14/2018	350.00		CAFFIN AV	N DORGENOIS	SMOKE	SWBNET,
445-040	445-037	11/14/2018	252.00		N ROCHEBLAVE	CHOCTAW	SMOKE	SWBNET,
445-041	445-040	11/14/2018	258.00		CHOCTAW	N TONTI	SMOKE	SWBNET,
445-042	445-040	11/14/2018	350.00		CHOCTAW	N DORGENOIS	SMOKE	SWBNET,
445-044	445-043	11/14/2018	344.00		ANDRY	N DORGENOIS	SMOKE	SWBNET,
445-045	445-043	11/14/2018	329.00		ANDRY	N TONTI	SMOKE	SWBNET,
445-046	445-037	11/14/2018	391.00		FLOOD	N DORGENOIS	SMOKE	SWBNET,
445-047	445-046	11/14/2018	400.00		N DORGENOIS	ANDRY	SMOKE	SWBNET,
445-048	445-046	11/14/2018	390.00		FLOOD	LAW	SMOKE	SWBNET,
445-049	445-021	11/14/2018	232.00		LAW	CHOCTAW	SMOKE	SWBNET,
445-051	445-049	11/15/2018	30.00		CHOCTAW	LAW	SMOKE	SWBNET,
445-052	445-049	11/15/2018	252.00		CHOCTAW	N DORGENOIS	SMOKE	SWBNET,
445-053	450-038	11/15/2018	339.00		LAW	CAFFIN AV	SMOKE	SWBNET,
445-054	445-053	11/15/2018	33.00		LAW	CAFFIN AV	SMOKE	SWBNET,
445-055	445-053	11/15/2018	20.00		CAFFIN AV	LAW	SMOKE	SWBNET,
445-056	450-037	11/15/2018	339.00		N DORGENOIS	CAFFIN AV	SMOKE	SWBNET,
445-057	445-056	11/15/2018	325.00		CAFFIN AV	LAW	SMOKE	SWBNET,
445-058	450-036	11/15/2018	340.00		N ROCHEBLAVE	CAFFIN AV	SMOKE	SWBNET,
445-059	445-058	11/15/2018	330.00		CAFFIN AV	N DORGENOIS	SMOKE	SWBNET,
445-060	444-007	11/15/2018	308.00		CHOCTAW	N TONTI	SMOKE	SWBNET,
446-001	445-018	11/15/2018	392.00		FORSTALL	FLORIDA AV	SMOKE	SWBNET,
446-002	446-001	11/15/2018	215.00		FLORIDA AV	REYNES	SMOKE	SWBNET,
446-003	446-001	11/15/2018	145.00		FLORIDA AV	LIZARDI	SMOKE	SWBNET,
446-004	445-009	11/15/2018	321.00		REYNES	FLORIDA AV	SMOKE	SWBNET,
446-005	445-019	11/15/2018	345.00		LIZARDI	FLORIDA AV	SMOKE	SWBNET,
446-006	445-020	11/15/2018	386.00		EGANIA	FLORIDA AV	SMOKE	SWBNET,
446-007	446-006	11/15/2018	205.00		FLORIDA AV	LIZARDI	SMOKE	SWBNET,
446-008	446-006	11/15/2018	205.00		FLORIDA AV	ANDRY	SMOKE	SWBNET,
446-009	445-021	11/15/2018	387.00		ANDRY	FLORIDA AV	SMOKE	SWBNET,
446-010	446-015	11/16/2018	150.00		FLORIDA AV	CHOCTAW	SMOKE	SWBNET,
446-012	445-048	11/15/2018	390.00		FLOOD	FLORIDA AV	SMOKE	SWBNET,
446-013	446-012	11/16/2018	217.00		FLORIDA AV	CHOCTAW	SMOKE	SWBNET,
446-014	445-055	11/16/2018	310.00		CAFFIN AV	FLORIDA AV	SMOKE	SWBNET,
446-015	446-009	11/16/2018	26.00		FLORIDA AV	ANDRY	SMOKE	SWBNET,
447-001	441-034	11/16/2018	350.00		BURGUNDY	LAMANCHE	SMOKE	SWBNET,
447-002	447-001	11/16/2018	315.00		LAMANCHE	N RAMPART	SMOKE	SWBNET,
447-003	447-001	11/16/2018	315.00		LAMANCHE	DAUPHINE	SMOKE	SWBNET,
447-003	447-004	11/16/2018	60.00		LAMANCHE	DAUPHINE	SMOKE	SWBNET,

<u>STRUCT 1</u>	<u>STRUCT 2</u>	<u>INSP DATE</u>	<u>LENGTH</u>	<u>ADDRESS</u>	<u>STREET</u>	<u>CROSS STREET</u>	<u>ACTIVITY</u>	<u>INSPECTED BY</u>
447-004	441-047	11/16/2018	350.00		DAUPHINE	LAMANCHE	SMOKE	SWBNET,
447-005	447-004	11/16/2018	305.00		LAMANCHE	ROYAL	SMOKE	SWBNET,
447-006	447-001	11/16/2018	278.00		BURGUNDY	CHARBONNET	SMOKE	SWBNET,
447-007	447-006	11/16/2018	370.00		CHARBONNET	N RAMPART	SMOKE	SWBNET,
447-008	447-007	11/16/2018	25.00		N RAMPART	CHARBONNET	SMOKE	SWBNET,
447-009	447-008	11/16/2018	172.00		N RAMPART	ALABO	SMOKE	SWBNET,
447-010	447-007	11/16/2018	275.00		N RAMPART	LAMANCHE	SMOKE	SWBNET,
447-011	447-004	11/16/2018	284.00		DAUPHINE	CHARBONNET	SMOKE	SWBNET,
447-011	447-006	11/16/2018	374.00		CHARBONNET	DAUPHINE	SMOKE	SWBNET,
447-012	441-048	11/16/2018	350.00		ROYAL	LAMANCHE	SMOKE	SWBNET,
448-001	442-054	11/16/2018	350.00		N VILLERE	LAMANCHE	SMOKE	SWBNET,
448-039	448-038	11/16/2018	183.00		N ROMAN	ALABO	SMOKE	SWBNET,
449-026	456-031	11/16/2018	375.00		N GALVEZ	BENTON	SMOKE	SWBNET,
459-002	459-001	08/08/2018	80.00		MORRISON RD	LAMB RD	SMOKE	SWBNET,
459-003	459-002	08/08/2018	30.00		MORRISON RD	LAMB RD	SMOKE	SWBNET,
459-004	459-001	08/08/2018	410.00		LAMB RD	CURRAN BL	SMOKE	SWBNET,
459-005	459-004	08/08/2018	440.00		LAMB RD	CURRAN BL	SMOKE	SWBNET,
459-006	459-005	08/08/2018	435.00		LAMB RD	CURRAN BL	SMOKE	SWBNET,
459-007	459-006	08/08/2018	318.00		LAMB RD	WALES	SMOKE	SWBNET,
459-008	459-007	08/08/2018	283.00		LAMB RD	WALES	SMOKE	SWBNET,
459-010	459-009	08/08/2018	302.00		LAMB RD	KUEBEL DR	SMOKE	SWBNET,
459-011	459-010	08/08/2018	350.00		LAMB RD	HAYNE BL	SMOKE	SWBNET,
459-012	459-008	08/08/2018	20.00		WALES	LAMB RD	SMOKE	SWBNET,
459-013	459-012	08/08/2018	301.00		LAMB RD	HAYNE BL	SMOKE	SWBNET,
459-014	459-013	08/08/2018	282.00		LAMB RD	HAYNE BL	SMOKE	SWBNET,
459-015	459-012	08/08/2018	439.00		WALES	MASEFIELD	SMOKE	SWBNET,
459-016	459-015	08/09/2018	419.00		WALES	MARTIN DR	SMOKE	SWBNET,
459-017	459-016	08/09/2018	423.00		WALES	MARTIN DR	SMOKE	SWBNET,
459-018	459-017	08/09/2018	113.00		WALES	MARTIN DR	SMOKE	SWBNET,
459-019	459-018	08/09/2018	150.00		MARTIN DR	CITRUS DR	SMOKE	SWBNET,
459-020	459-019	08/09/2018	180.00		CURTIS DR	HAYNE BL	SMOKE	SWBNET,
459-021	459-020	08/09/2018	46.00		CURTIS DR	HAYNE BL	SMOKE	SWBNET,
459-022	459-021	08/09/2018	46.00		CURTIS DR	HAYNE BL	SMOKE	SWBNET,
459-023	459-022	08/09/2018	399.00		CURTIS DR	HAYNE BL	SMOKE	SWBNET,
459-024	459-019	08/09/2018	167.00		CURTIS DR	HAYNE BL	SMOKE	SWBNET,
459-025	459-024	08/09/2018	49.00		CURTIS DR	HAYNE BL	SMOKE	SWBNET,
459-026	459-025	08/09/2018	49.00		CURTIS DR	HAYNE BL	SMOKE	SWBNET,
459-027	459-026	08/09/2018	385.00		CURTIS DR	HAYNE BL	SMOKE	SWBNET,
459-028	459-018	08/09/2018	380.00		WALES	TARPON	SMOKE	SWBNET,
459-029	459-028	08/09/2018	251.00		TARPON	HAYNE BL	SMOKE	SWBNET,
459-030	459-029	08/10/2018	255.00		TARPON	HAYNE BL	SMOKE	SWBNET,
459-031	459-028	08/10/2018	235.00		WALES	REDFISH	SMOKE	SWBNET,
459-032	459-031	08/10/2018	323.00		REDFISH	HAYNE BL	SMOKE	SWBNET,

<u>STRUCT 1</u>	<u>STRUCT 2</u>	<u>INSP DATE</u>	<u>LENGTH</u>	<u>ADDRESS</u>	<u>STREET</u>	<u>CROSS STREET</u>	<u>ACTIVITY</u>	<u>INSPECTED BY</u>
459-033	459-032	08/10/2018	323.00		REDFISH	HAYNE BL	SMOKE	SWBNET,
459-034	459-033	08/10/2018	176.00		HAYNE BL	TARPON	SMOKE	SWBNET,
459-035	459-033	08/10/2018	234.00		HAYNE BL	MULLET	SMOKE	SWBNET,
459-036	459-035	08/10/2018	190.00		HAYNE BL	DANUBE RD	SMOKE	SWBNET,
459-037	459-031	08/10/2018	235.00		WALES	MULLET	SMOKE	SWBNET,
459-038	459-037	08/10/2018	251.00		MULLET	HAYNE BL	SMOKE	SWBNET,
459-039	459-038	08/13/2018	253.00		MULLET	HAYNE BL	SMOKE	SWBNET,
459-040	459-001	08/13/2018	250.00		MORRISON RD	NEWCASTLE	SMOKE	SWBNET,
459-041	459-040	08/13/2018	69.00		MORRISON RD	NEWCASTLE	SMOKE	SWBNET,
459-042	459-041	08/13/2018	128.00		MORRISON RD	LAKE KENILWORTH DR	SMOKE	SWBNET,
459-043	459-042	08/13/2018	269.00		MORRISON RD	LAKE KENILWORTH DR	SMOKE	SWBNET,
459-044	459-041	08/13/2018	286.00		MORRISON RD	MARTIN DR	SMOKE	SWBNET,
459-045	459-044	08/13/2018	303.00		MORRISON RD	MARTIN DR	SMOKE	SWBNET,
459-046	459-045	08/13/2018	273.00		MORRISON RD	MARTIN DR	SMOKE	SWBNET,
459-047	459-046	08/13/2018	268.00		MORRISON RD	MARTIN DR	SMOKE	SWBNET,
459-048	459-040	08/13/2018	230.00		NEWCASTLE	DORCHESTER	SMOKE	SWBNET,
459-049	459-048	08/13/2018	244.00		NEWCASTLE	DORCHESTER	SMOKE	SWBNET,
459-050	459-049	08/13/2018	270.00		DORCHESTER	THAMES	SMOKE	SWBNET,
459-051	459-050	08/13/2018	233.00		THAMES	BAMBERRY	SMOKE	SWBNET,
459-052	459-051	08/13/2018	190.00		BAMBERRY	DUNDEE	SMOKE	SWBNET,
459-053	459-052	08/13/2018	247.00		BAMBERRY	DUNDEE	SMOKE	SWBNET,
459-054	459-053	08/13/2018	270.00		DUNDEE	DORCHESTER	SMOKE	SWBNET,
459-055	459-053	08/13/2018	282.00		BAMBERRY	PERTH	SMOKE	SWBNET,
459-056	459-055	08/13/2018	267.00		PERTH	DORCHESTER	SMOKE	SWBNET,
459-057	459-055	08/09/2018	197.00		BAMBERRY	MARTIN DR	SMOKE	SWBNET,
459-058	459-050	08/09/2018	152.00		DORCHESTER	DUNDEE	SMOKE	SWBNET,
459-059	459-058	08/09/2018	105.00		DORCHESTER	DUNDEE	SMOKE	SWBNET,
459-060	459-059	08/10/2018	203.00		DORCHESTER	DUNDEE	SMOKE	SWBNET,
459-061	459-060	08/10/2018	145.00		DORCHESTER	PERTH	SMOKE	SWBNET,
459-062	459-061	08/10/2018	441.00		DORCHESTER	MARTIN DR	SMOKE	SWBNET,
459-063	459-062	08/10/2018	423.00		MARTIN DR	BAMBERRY	SMOKE	SWBNET,
459-064	459-063	08/10/2018	244.00		MARTIN DR	MORRISON RD	SMOKE	SWBNET,
459-065	459-064	08/10/2018	396.00		MORRISON RD	SHEFFIELD	SMOKE	SWBNET,
459-066	459-065	08/10/2018	395.00		MORRISON RD	SHEFFIELD	SMOKE	SWBNET,
459-067	459-063	08/10/2018	397.00		BAMBERRY	SHEFFIELD	SMOKE	SWBNET,
459-068	459-067	08/10/2018	394.00		BAMBERRY	SHEFFIELD	SMOKE	SWBNET,
459-069	459-062	08/10/2018	280.00		DORCHESTER	CANTERBURY	SMOKE	SWBNET,
459-070	459-069	08/10/2018	276.00		CANTERBURY	BAMBERRY	SMOKE	SWBNET,
459-071	459-069	08/10/2018	152.00		DORCHESTER	SHEFFIELD	SMOKE	SWBNET,
459-072	459-071	08/10/2018	387.00		DORCHESTER	SHEFFIELD	SMOKE	SWBNET,
459-073	459-062	08/10/2018	251.00		MARTIN DR	COVENTRY	SMOKE	SWBNET,
459-074	459-073	08/10/2018	227.00		COVENTRY	SHEFFIELD	SMOKE	SWBNET,
459-075	459-074	08/13/2018	240.00		COVENTRY	SHEFFIELD	SMOKE	SWBNET,

<u>STRUCT 1</u>	<u>STRUCT 2</u>	<u>INSP DATE</u>	<u>LENGTH</u>	<u>ADDRESS</u>	<u>STREET</u>	<u>CROSS STREET</u>	<u>ACTIVITY</u>	<u>INSPECTED BY</u>
459-076	459-075	08/13/2018	84.00		COVENTRY	SHEFFIELD	SMOKE	SWBNET,
459-077	459-076	08/13/2018	400.00		COVENTRY	SHEFFIELD	SMOKE	SWBNET,
459-078	459-077	08/13/2018	96.00		COVENTRY	SHEFFIELD	SMOKE	SWBNET,
459-079	459-078	08/13/2018	228.00		SHEFFIELD	MANCHESTER	SMOKE	SWBNET,
459-080	459-079	08/13/2018	81.00		SHEFFIELD	MANCHESTER	SMOKE	SWBNET,
459-081	459-078	08/13/2018	255.00		SHEFFIELD	DORCHESTER	SMOKE	SWBNET,
459-082	459-081	08/13/2018	302.00		SHEFFIELD	MORRISON RD	SMOKE	SWBNET,
459-083	459-073	08/13/2018	269.00		MARTIN DR	MANCHESTER	SMOKE	SWBNET,
459-084	459-083	08/13/2018	299.00		MANCHESTER	SHEFFIELD	SMOKE	SWBNET,
459-085	459-084	08/13/2018	310.00		MANCHESTER	SHEFFIELD	SMOKE	SWBNET,
459-087	459-083	08/13/2018	268.00		MARTIN DR	CURRAN BL	SMOKE	SWBNET,
459-088	459-087	08/13/2018	287.00		CURRAN BL	REDFISH	SMOKE	SWBNET,
459-089	459-088	08/06/2018	286.00		CURRAN BL	REDFISH	SMOKE	SWBNET,
459-090	459-089	08/06/2018	286.00		REDFISH	WALES	SMOKE	SWBNET,
459-091	459-089	08/06/2018	123.00		CURRAN BL	MULLET	SMOKE	SWBNET,
459-092	459-091	08/06/2018	130.00		CURRAN BL	MULLET	SMOKE	SWBNET,
459-093	459-092	08/06/2018	182.00		CURRAN BL	DANUBE RD	SMOKE	SWBNET,
459-095	459-094	08/06/2018	308.00		MULLET	WALES	SMOKE	SWBNET,
459-096	459-049	08/06/2018	251.00		NEWCASTLE	COVENTRY	SMOKE	SWBNET,
459-097	459-096	08/06/2018	280.00		COVENTRY	MARTIN DR	SMOKE	SWBNET,
459-098	459-097	08/06/2018	151.00		COVENTRY	MARTIN DR	SMOKE	SWBNET,
459-099	459-098	08/06/2018	101.00		COVENTRY	MARTIN DR	SMOKE	SWBNET,
459-100	459-099	08/06/2018	130.00		COVENTRY	MARTIN DR	SMOKE	SWBNET,
459-101	459-100	08/06/2018	320.00		COVENTRY	MARTIN DR	SMOKE	SWBNET,
459-102	459-101	08/06/2018	215.00		COVENTRY	MARTIN DR	SMOKE	SWBNET,
459-103	459-096	08/06/2018	271.00		NEWCASTLE	MANCHESTER	SMOKE	SWBNET,
459-104	459-103	08/06/2018	168.00		MANCHESTER	MARTIN DR	SMOKE	SWBNET,
459-105	459-104	08/06/2018	138.00		MANCHESTER	MARTIN DR	SMOKE	SWBNET,
459-106	459-105	08/06/2018	150.00		MANCHESTER	MARTIN DR	SMOKE	SWBNET,
459-107	459-106	08/06/2018	130.00		MANCHESTER	MARTIN DR	SMOKE	SWBNET,
459-108	459-107	08/06/2018	310.00		MANCHESTER	MARTIN DR	SMOKE	SWBNET,
459-109	459-108	08/06/2018	300.00		MANCHESTER	MARTIN DR	SMOKE	SWBNET,
459-110	459-103	08/06/2018	269.00		NEWCASTLE	CURRAN BL	SMOKE	SWBNET,
459-112	459-111	08/06/2018	170.00		NEWCASTLE	WALES	SMOKE	SWBNET,
459-113	459-110	08/06/2018	147.00		CURRAN BL	MASEFIELD	SMOKE	SWBNET,
459-114	459-113	08/06/2018	135.00		CURRAN BL	MASEFIELD	SMOKE	SWBNET,
459-115	459-114	08/06/2018	246.00		MASEFIELD	WALES	SMOKE	SWBNET,
459-116	459-115	08/06/2018	201.00		MASEFIELD	WALES	SMOKE	SWBNET,
459-117	459-114	08/06/2018	183.00		CURRAN BL	EXETER	SMOKE	SWBNET,
459-118	459-117	08/06/2018	116.00		CURRAN BL	EXETER	SMOKE	SWBNET,
459-119	459-118	08/06/2018	145.00		EXETER	WALES	SMOKE	SWBNET,
459-120	459-119	08/06/2018	224.00		EXETER	WALES	SMOKE	SWBNET,
459-121	459-118	08/06/2018	291.00		CURRAN BL	MARTIN DR	SMOKE	SWBNET,

<u>STRUCT 1</u>	<u>STRUCT 2</u>	<u>INSP DATE</u>	<u>LENGTH</u>	<u>ADDRESS</u>	<u>STREET</u>	<u>CROSS STREET</u>	<u>ACTIVITY</u>	<u>INSPECTED BY</u>
459-122	459-121	08/06/2018	290.00		CURRAN BL	MARTIN DR	SMOKE	SWBNET,
459-123	460-088	08/06/2018	45.00		MARTIN DR	MORRISON RD	SMOKE	SWBNET,
459-124	459-011	08/06/2018	90.00		HAYNE BL	LAMB RD	SMOKE	SWBNET,
459-125	459-124	08/06/2018	250.00		HAYNE BL	CURTIS DR	SMOKE	SWBNET,
459-126	459-125	08/06/2018	345.00		HAYNE BL	CURTIS DR	SMOKE	SWBNET,
459-127	459-126	08/06/2018	335.00		HAYNE BL	CURTIS DR	SMOKE	SWBNET,
459-128	459-019	08/08/2018	450.00		MARTIN DR	HAYNE BL	SMOKE	SWBNET,
459-129	459-128	08/08/2018	140.00		MARTIN DR	HAYNE BL	SMOKE	SWBNET,
460-002	460-001	08/06/2018	50.00		DWYER RD	WESTLAKE DR	SMOKE	SWBNET,
460-005	460-002	08/08/2018	315.00		WESTLAKE DR	HARBOURVIEW DR	SMOKE	SWBNET,
460-006	460-005	08/06/2018	30.00		WESTLAKE DR	HARBOURVIEW DR	SMOKE	SWBNET,
460-007	460-006	08/06/2018	90.00		WESTLAKE DR	DWYER RD	SMOKE	SWBNET,
460-008	460-005	08/06/2018	218.00		WESTLAKE DR	HARBOURVIEW DR	SMOKE	SWBNET,
460-011	460-008	08/18/2018	243.00		WESTLAKE DR	HARBOURVIEW DR	SMOKE	SWBNET,
460-012	460-011	08/06/2018	248.00		WESTLAKE DR	BAYOUIVIEW CT	SMOKE	SWBNET,
460-015	460-012	08/08/2018	323.00		WESTLAKE DR	BASINVIEW DR	SMOKE	SWBNET,
460-016	460-012	08/06/2018	134.00		BAYOUIVIEW CT	WESTLAKE DR	SMOKE	SWBNET,
460-019	460-016	08/08/2018	85.00		BAYOUIVIEW CT	WESTLAKE DR	SMOKE	SWBNET,
460-021	460-019	08/08/2018	81.00		BAYOUIVIEW CT	WESTLAKE DR	SMOKE	SWBNET,
460-024	460-021	08/08/2018	108.00		BAYOUIVIEW CT	WESTLAKE DR	SMOKE	SWBNET,
460-025	460-008	08/08/2018	18.00		HARBOURVIEW DR	WESTLAKE DR	SMOKE	SWBNET,
460-027	460-025	08/08/2018	226.00		HARBOURVIEW DR	WESTLAKE DR	SMOKE	SWBNET,
460-030	460-027	08/08/2018	242.00		HARBOURVIEW DR	LAKEVIEW CT	SMOKE	SWBNET,
460-033	460-030	08/09/2018	237.00		HARBOURVIEW DR	LAKEVIEW CT	SMOKE	SWBNET,
460-034	460-033	08/08/2018	158.00		LAKEVIEW CT	HARBOURVIEW DR	SMOKE	SWBNET,
460-037	460-034	08/09/2018	161.00		LAKEVIEW CT	HARBOURVIEW DR	SMOKE	SWBNET,
460-040	460-037	08/09/2018	160.00		LAKEVIEW CT	HARBOURVIEW DR	SMOKE	SWBNET,
460-042	460-040	08/09/2018	167.00		LAKEVIEW CT	HARBOURVIEW DR	SMOKE	SWBNET,
460-044	460-042	08/09/2018	118.00		LAKEVIEW CT	HARBOURVIEW DR	SMOKE	SWBNET,
460-046	460-033	08/09/2018	250.00		HARBOURVIEW DR	BASINVIEW DR	SMOKE	SWBNET,
460-048	460-046	08/09/2018	210.00		BASINVIEW DR	HARBOURVIEW DR	SMOKE	SWBNET,
460-051	460-048	08/08/2018	205.00		BASINVIEW DR	HARBOURVIEW DR	SMOKE	SWBNET,
460-057	460-054	08/09/2018	213.00		BASINVIEW DR	WESTLAKE DR	SMOKE	SWBNET,
460-058	460-057	08/08/2018	212.00		BASINVIEW DR	WESTLAKE DR	SMOKE	SWBNET,
460-059	460-058	08/08/2018	120.00		BASINVIEW DR	WESTLAKE DR	SMOKE	SWBNET,
460-060	460-059	08/08/2018	49.00		BASINVIEW DR	WESTLAKE DR	SMOKE	SWBNET,
460-061	460-060	08/08/2018	114.00		BASINVIEW DR	WESTLAKE DR	SMOKE	SWBNET,
460-062	460-046	08/08/2018	258.00		BASINVIEW DR	COVEVIEW CT	SMOKE	SWBNET,
460-063	460-062	08/08/2018	200.00		BASINVIEW DR	DWYER RD	SMOKE	SWBNET,
460-064	460-063	08/08/2018	409.00		DWYER RD	WESTLAKE DR	SMOKE	SWBNET,
460-065	460-064	08/08/2018	400.00		DWYER RD	WESTLAKE DR	SMOKE	SWBNET,
460-066	460-065	08/08/2018	120.00		DWYER RD	WESTLAKE DR	SMOKE	SWBNET,
460-072	460-062	10/29/2018	347.00		COVEVIEW DR	BASINVIEW DR	SMOKE	SWBNET,

<u>STRUCT 1</u>	<u>STRUCT 2</u>	<u>INSP DATE</u>	<u>LENGTH</u>	<u>ADDRESS</u>	<u>STREET</u>	<u>CROSS STREET</u>	<u>ACTIVITY</u>	<u>INSPECTED BY</u>
460-079	460-072	10/29/2018	349.00		COVEVIEW DR	BASINVIEW DR	SMOKE	SWBNET,
460-080	460-079	10/26/2018	105.00		COVEVIEW DR	BASINVIEW DR	SMOKE	SWBNET,
460-081	459-043	10/26/2018	400.00		LAKE KENILWORTH	I-10	SMOKE	SWBNET,
460-082	460-081	10/26/2018	304.00		LAKE KENILWORTH	MARTIN DR	SMOKE	SWBNET,
460-083	460-082	10/26/2018	352.00		LAKE KENILWORTH	MARTIN DR	SMOKE	SWBNET,
460-085	460-084	10/26/2018	195.00		MARTIN DR	LAKE KENILWORTH DR	SMOKE	SWBNET,
460-086	460-084	10/26/2018	60.00		LAKE KENILWORTH	MARTIN DR	SMOKE	SWBNET,
460-087	460-086	10/26/2018	295.00		MARTIN DR	LAKE KENILWORTH DR	SMOKE	SWBNET,
460-088	460-087	10/26/2018	275.00		MARTIN DR	LAKE KENILWORTH DR	SMOKE	SWBNET,
460-093	460-086	10/26/2018	63.00		LAKE KENILWORTH	MARTIN DR	SMOKE	SWBNET,
460-094	460-093	10/26/2018	332.00		MARTIN DR	LAKE KENILWORTH DR	SMOKE	SWBNET,
460-095	460-094	10/26/2018	165.00		LAKE KENILWORTH	MARTIN DR	SMOKE	SWBNET,
460-096	460-093	10/26/2018	45.00		MARTIN DR	LAKE KENILWORTH DR	SMOKE	SWBNET,
460-097	460-096	10/26/2018	160.00		LAKE KENILWORTH	MARTIN DR	SMOKE	SWBNET,
460-098	460-096	10/29/2018	80.00		MARTIN DR	LAKE KENILWORTH DR	SMOKE	SWBNET,
460-099	460-098	10/29/2018	195.00		MARTIN DR	LAKE KENILWORTH DR	SMOKE	SWBNET,
460-100	460-099	10/24/2018	200.00		LAKE KENILWORTH	I-10 SERVICE RD	SMOKE	SWBNET,
460-101	460-100	10/24/2018	90.00		LAKE KENILWORTH	I-10 SERVICE RD	SMOKE	SWBNET,
460-102	460-101	10/29/2018	112.00		LAKE KENILWORTH	I-10 SERVICE RD	SMOKE	SWBNET,
460-103	460-102	10/29/2018	112.00		LAKE KENILWORTH	I-10 SERVICE RD	SMOKE	SWBNET,
460-104	460-103	10/29/2018	260.00		LAKE KENILWORTH	I-10 SERVICE RD	SMOKE	SWBNET,
460-105	460-104	10/29/2018	140.00		LAKE KENILWORTH	I-10 SERVICE RD	SMOKE	SWBNET,
460-106	460-102	10/29/2018	40.00		LAKE KENILWORTH	I-10 SERVICE RD	SMOKE	SWBNET,
460-107	460-106	10/29/2018	70.00		LAKE KENILWORTH	I-10 SERVICE RD	SMOKE	SWBNET,
460-108	460-107	10/29/2018	173.00		LAKE KENILWORTH	I-10 SERVICE RD	SMOKE	SWBNET,
460-109	460-108	10/29/2018	163.00		LAKE KENILWORTH	I-10 SERVICE RD	SMOKE	SWBNET,
460-110	460-109	10/29/2018	85.00		LAKE KENILWORTH	I-10 SERVICE RD	SMOKE	SWBNET,
460-111	460-110	10/29/2018	195.00		LAKE KENILWORTH	I-10 SERVICE RD	SMOKE	SWBNET,
461-002	461-001	10/29/2018	119.00		MORRISON RD	LAKE WILLOW DR	SMOKE	SWBNET,
461-003	461-002	10/29/2018	205.00		MORRISON RD	THORNLEY DR	SMOKE	SWBNET,
461-004	461-003	10/20/2018	208.00		MORRISON RD	THORNLEY DR	SMOKE	SWBNET,
461-005	461-004	10/30/2018	300.00		MORRISON RD	COLONY CT	SMOKE	SWBNET,
461-006	461-002	10/30/2018	185.00		MORRISON RD	LAKE WILLOW DR	SMOKE	SWBNET,
461-007	461-006	10/30/2018	145.00		MORRISON RD	LAKE WILLOW DR	SMOKE	SWBNET,
461-008	461-007	10/30/2018	380.00		MORRISON RD	LAKE WILLOW DR	SMOKE	SWBNET,
461-009	461-001	10/30/2018	245.00		MORRISON RD	EBBTIDE DR	SMOKE	SWBNET,
461-010	461-009	10/30/2018	125.00		MORRISON RD	MALVERN DR	SMOKE	SWBNET,
461-011	461-010	10/30/2018	153.00		MORRISON RD	MALVERN DR	SMOKE	SWBNET,
461-012	461-011	10/30/2018	379.00		MALVERN DR	ABERDEEN RD	SMOKE	SWBNET,
461-013	461-012	10/30/2018	377.00		MALVERN DR	ABERDEEN RD	SMOKE	SWBNET,
461-014	461-013	10/30/2018	260.00		ABERDEEN RD	CROWDER BL	SMOKE	SWBNET,
461-015	461-013	10/30/2018	259.00		MALVERN DR	LOMOND RD	SMOKE	SWBNET,
461-016	461-015	10/30/2018	215.00		MALVERN DR	CURRAN BL	SMOKE	SWBNET,

<u>STRUCT 1</u>	<u>STRUCT 2</u>	<u>INSP DATE</u>	<u>LENGTH</u>	<u>ADDRESS</u>	<u>STREET</u>	<u>CROSS STREET</u>	<u>ACTIVITY</u>	<u>INSPECTED BY</u>
461-017	461-015	10/30/2018	257.00		LOMOND RD	CROWDER BL	SMOKE	SWBNET,
461-018	461-011	10/30/2018	220.00		MORRISON RD	CROWDER BL	SMOKE	SWBNET,
461-019	461-001	10/30/2018	270.00		MORRISON RD	PRIMROSE DR	SMOKE	SWBNET,
461-020	461-019	10/30/2018	225.00		PRIMROSE DR	CYNTHIA DR	SMOKE	SWBNET,
461-021	461-020	10/30/2018	265.00		CYNTHIA DR	WOODBINE DR	SMOKE	SWBNET,
461-022	461-021	10/31/2018	335.00		WOODBINE DR	CURRAN BL	SMOKE	SWBNET,
461-023	461-022	10/30/2018	305.00		WOODBINE DR	CURRAN BL	SMOKE	SWBNET,
461-024	461-023	10/31/2018	341.00		WOODBINE DR	CURRAN BL	SMOKE	SWBNET,
461-025	461-020	10/31/2018	112.00		PRIMROSE DR	CURRAN BL	SMOKE	SWBNET,
461-026	461-025	10/31/2018	315.00		PRIMROSE DR	CURRAN BL	SMOKE	SWBNET,
461-027	461-026	10/31/2018	320.00		PRIMROSE DR	CURRAN BL	SMOKE	SWBNET,
461-028	461-027	10/31/2018	300.00		PRIMROSE DR	CURRAN BL	SMOKE	SWBNET,
461-029	461-028	10/31/2018	258.00		CURRAN BL	WOODBINE DR	SMOKE	SWBNET,
461-030	461-029	10/31/2018	277.00		WOODBINE DR	WALES	SMOKE	SWBNET,
461-031	461-030	10/31/2018	285.00		WOODBINE DR	WALES	SMOKE	SWBNET,
461-032	461-029	10/31/2018	249.00		CURRAN BL	EBBTIDE DR	SMOKE	SWBNET,
461-033	461-032	10/31/2018	200.00		EBBTIDE DR	CURRAN BL	SMOKE	SWBNET,
461-034	461-033	11/02/2018	355.00		EBBTIDE DR	CURRAN BL	SMOKE	SWBNET,
461-035	461-032	11/02/2018	235.00		CURRAN BL	MALVERN DR	SMOKE	SWBNET,
461-036	461-035	11/02/2018	243.00		CURRAN BL	DRIFTWOOD DR	SMOKE	SWBNET,
461-036	461-037	11/02/2018	135.00		CURRAN BL	DRIFTWOOD DR	SMOKE	SWBNET,
461-037	477-107	11/02/2018	330.00		CURRAN BL	DRIFTWOOD DR	SMOKE	SWBNET,
461-038	461-036	11/02/2018	100.00		DRIFTWOOD DR	BEACH DR	SMOKE	SWBNET,
461-039	461-038	11/02/2018	36.00		DRIFTWOOD DR	BEACH DR	SMOKE	SWBNET,
461-040	461-039	11/02/2018	166.00		DRIFTWOOD DR	BEACH DR	SMOKE	SWBNET,
461-041	461-032	11/02/2018	246.00		EBBTIDE DR	DRIFTWOOD DR	SMOKE	SWBNET,
461-042	461-041	11/02/2018	242.00		DRIFTWOOD DR	BEACH DR	SMOKE	SWBNET,
461-043	461-042	11/02/2018	245.00		BEACH DR	WALES	SMOKE	SWBNET,
461-044	461-041	11/02/2018	369.00		EBBTIDE DR	WALES	SMOKE	SWBNET,
461-045	461-044	11/02/2018	118.00		WALES	EBBTIDE DR	SMOKE	SWBNET,
461-046	461-044	11/02/2018	184.00		EBBTIDE DR	WALES	SMOKE	SWBNET,
461-047	461-044	11/02/2018	340.00		WALES	EDGELAKE CT	SMOKE	SWBNET,
461-048	461-028	11/02/2018	275.00		PRIMROSE DR	WALES	SMOKE	SWBNET,
461-049	461-048	11/02/2018	344.00		PRIMROSE DR	WALES	SMOKE	SWBNET,
461-050	461-049	11/02/2018	176.00		WALES	WOODBINE DR	SMOKE	SWBNET,
461-051	461-028	11/02/2018	256.00		CURRAN BL	LIGUSTRUM DR	SMOKE	SWBNET,
461-052	461-051	11/02/2018	275.00		LIGUSTRUM DR	WALES	SMOKE	SWBNET,
461-053	461-052	11/02/2018	279.00		LIGUSTRUM DR	WALES	SMOKE	SWBNET,
461-054	461-009	11/05/2018	340.00		EBBTIDE DR	MORRISON RD	SMOKE	SWBNET,
461-055	461-054	11/05/2018	320.00		EBBTIDE DR	MORRISON RD	SMOKE	SWBNET,
461-056	461-019	11/05/2018	190.00		MORRISON RD	LIGUSTRUM DR	SMOKE	SWBNET,
461-058	461-057	11/05/2018	170.00		LIGUSTRUM DR	CURRAN BL	SMOKE	SWBNET,
461-059	461-058	11/05/2018	305.00		LIGUSTRUM DR	CURRAN BL	SMOKE	SWBNET,

<u>STRUCT 1</u>	<u>STRUCT 2</u>	<u>INSP DATE</u>	<u>LENGTH</u>	<u>ADDRESS</u>	<u>STREET</u>	<u>CROSS STREET</u>	<u>ACTIVITY</u>	<u>INSPECTED BY</u>
461-060	461-059	11/05/2018	375.00		LIGUSTRUM DR	CURRAN BL	SMOKE	SWBNET,
461-061	461-060	11/05/2018	376.00		LIGUSTRUM DR	CURRAN BL	SMOKE	SWBNET,
461-062	461-057	11/05/2018	260.00		MORRISON RD	DOGWOOD DR	SMOKE	SWBNET,
461-063	461-062	11/05/2018	171.00		DOGWOOD DR	CURRAN BL	SMOKE	SWBNET,
461-064	461-063	10/26/2018	303.00		DOGWOOD DR	CURRAN BL	SMOKE	SWBNET,
461-065	461-064	10/26/2018	377.00		DOGWOOD DR	CURRAN BL	SMOKE	SWBNET,
461-066	461-065	10/26/2018	375.00		DOGWOOD DR	CURRAN BL	SMOKE	SWBNET,
461-067	461-062	10/26/2018	105.00		MORRISON RD	EDWARD	SMOKE	SWBNET,
461-069	461-068	10/26/2018	183.00		EDWARD	CURRAN BL	SMOKE	SWBNET,
461-070	461-069	10/26/2018	303.00		EDWARD	CURRAN BL	SMOKE	SWBNET,
461-072	461-071	10/26/2018	375.00		EDWARD	CURRAN BL	SMOKE	SWBNET,
461-073	461-068	10/26/2018	235.00		MORRISON RD	MAYO RD	SMOKE	SWBNET,
461-074	461-073	10/26/2018	93.00		MAYO RD	MORRISON RD	SMOKE	SWBNET,
461-075	461-074	10/26/2018	40.00		MAYO RD	MORRISON RD	SMOKE	SWBNET,
461-076	461-075	10/29/2018	160.00		MORRISON RD	MAYO RD	SMOKE	SWBNET,
461-077	461-076	10/29/2018	193.00		MORRISON RD	MAYO RD	SMOKE	SWBNET,
461-078	461-075	10/29/2018	269.00		MORRISON RD	COVE DR	SMOKE	SWBNET,
461-079	461-078	10/29/2018	350.00		MORRISON RD	COVE DR	SMOKE	SWBNET,
461-079	461-080	10/29/2018	230.00		MORRISON RD	MAYO RD	SMOKE	SWBNET,
461-080	461-081	10/29/2018	238.00		MORRISON RD	MAYO RD	SMOKE	SWBNET,
461-081	461-082	10/29/2018	230.00		MORRISON RD	MAYO RD	SMOKE	SWBNET,
461-082	462-006	10/29/2018	265.00		COVE DR	MORRISON RD	SMOKE	SWBNET,
461-083	461-073	10/29/2018	360.00		MAYO RD	CURRAN BL	SMOKE	SWBNET,
461-084	461-083	10/29/2018	151.00		MAYO RD	CURRAN BL	SMOKE	SWBNET,
461-085	461-084	10/29/2018	300.00		MAYO RD	CURRAN BL	SMOKE	SWBNET,
461-086	461-085	10/29/2018	150.00		MAYO RD	CURRAN BL	SMOKE	SWBNET,
461-087	461-086	10/29/2018	283.00		MAYO RD	CURRAN BL	SMOKE	SWBNET,
461-088	461-073	10/29/2018	105.00		MORRISON RD	MAYO RD	SMOKE	SWBNET,
461-089	461-088	10/29/2018	172.00		MAYO RD	CURRAN BL	SMOKE	SWBNET,
461-090	461-089	10/30/2018	256.00		MAYO RD	CURRAN BL	SMOKE	SWBNET,
461-091	461-090	10/30/2018	206.00		MAYO RD	CURRAN BL	SMOKE	SWBNET,
461-092	461-091	10/30/2018	382.00		MAYO RD	CURRAN BL	SMOKE	SWBNET,
461-093	461-092	10/30/2018	277.00		MAYO RD	CURRAN BL	SMOKE	SWBNET,
461-094	461-093	10/30/2018	25.00		MAYO RD	CURRAN BL	SMOKE	SWBNET,
461-095	461-094	10/30/2018	255.00		MAYO RD	WALES	SMOKE	SWBNET,
461-096	461-095	10/30/2018	245.00		MAYO RD	WALES	SMOKE	SWBNET,
461-097	461-094	10/30/2018	230.00		CURRAN BL	DOYLE CT	SMOKE	SWBNET,
461-098	461-097	10/30/2018	433.00		DOYLE CT	CURRAN BL	SMOKE	SWBNET,
461-099	461-097	10/30/2018	260.00		CURRAN BL	DUKE CT	SMOKE	SWBNET,
461-100	461-099	10/30/2018	405.00		DUKE CT	CURRAN BL	SMOKE	SWBNET,
461-101	461-093	10/30/2018	312.00		MAYO RD	WALES	SMOKE	SWBNET,
461-102	461-101	10/30/2018	295.00		MAYO RD	WALES	SMOKE	SWBNET,
461-103	461-102	10/30/2018	300.00		MAYO RD	HAYNE BL	SMOKE	SWBNET,

<u>STRUCT 1</u>	<u>STRUCT 2</u>	<u>INSP DATE</u>	<u>LENGTH</u>	<u>ADDRESS</u>	<u>STREET</u>	<u>CROSS STREET</u>	<u>ACTIVITY</u>	<u>INSPECTED BY</u>
461-104	461-103	10/30/2018	350.00		MAYO RD	HAYNE BL	SMOKE	SWBNET,
461-105	461-192	11/05/2018	135.00		HAYNE BL	MAYO RD	SMOKE	SWBNET,
461-106	461-104	10/30/2018	329.00		HAYNE BL	EDWARD	SMOKE	SWBNET,
461-107	461-106	10/30/2018	315.00		HAYNE BL	CASTLELAKE DR	SMOKE	SWBNET,
461-108	461-107	10/30/2018	337.00		HAYNE BL	CASTLELAKE DR	SMOKE	SWBNET,
461-109	461-108	10/31/2018	255.00		HAYNE BL	CASTLELAKE DR	SMOKE	SWBNET,
461-110	461-102	10/30/2018	253.00		WALES	EDWARD	SMOKE	SWBNET,
461-111	461-110	10/31/2018	300.00		EDWARD	HAYNE BL	SMOKE	SWBNET,
461-112	461-111	10/31/2018	290.00		EDWARD	HAYNE BL	SMOKE	SWBNET,
461-113	461-110	10/31/2018	50.00		WALES	EDWARD	SMOKE	SWBNET,
461-114	461-113	10/31/2018	354.00		WALES	CASTLELAKE DR	SMOKE	SWBNET,
461-115	461-114	10/31/2018	129.00		WALES	LIGUSTRUM DR	SMOKE	SWBNET,
461-116	461-093	10/31/2018	83.00		CURRAN BL	MAYO RD	SMOKE	SWBNET,
461-117	461-116	10/31/2018	276.00		MAYO RD	WALES	SMOKE	SWBNET,
461-118	461-117	10/31/2018	275.00		MAYO RD	WALES	SMOKE	SWBNET,
461-119	461-116	10/31/2018	238.00		CURRAN BL	EDWARD	SMOKE	SWBNET,
461-120	461-119	10/31/2018	210.00		EDWARD	WALES	SMOKE	SWBNET,
461-121	461-120	10/31/2018	215.00		EDWARD	WALES	SMOKE	SWBNET,
461-123	461-122	10/31/2018	62.00		EDWARD	WALES	SMOKE	SWBNET,
461-124	461-119	10/31/2018	253.00		CURRAN BL	DOGWOOD DR	SMOKE	SWBNET,
461-125	461-124	10/31/2018	275.00		DOGWOOD DR	WALES	SMOKE	SWBNET,
461-126	461-125	10/31/2018	303.00		DOGWOOD DR	WALES	SMOKE	SWBNET,
461-127	461-126	11/02/2018	150.00		WALES	DOGWOOD DR	SMOKE	SWBNET,
461-128	461-102	11/02/2018	239.00		WALES	POMPANO	SMOKE	SWBNET,
461-129	461-128	11/02/2018	324.00		POMPANO	HAYNE BL	SMOKE	SWBNET,
461-130	461-129	11/02/2018	325.00		POMPANO	HAYNE BL	SMOKE	SWBNET,
461-131	461-130	11/02/2018	174.00		HAYNE BL	DRUM	SMOKE	SWBNET,
461-132	461-128	11/02/2018	238.00		WALES	DRUM	SMOKE	SWBNET,
461-133	461-132	11/02/2018	280.00		DRUM	HAYNE BL	SMOKE	SWBNET,
461-134	461-133	11/02/2018	283.00		DRUM	HAYNE BL	SMOKE	SWBNET,
461-135	461-132	11/02/2018	245.00		WALES	FLOUNDER	SMOKE	SWBNET,
461-136	461-135	11/02/2018	323.00		FLOUNDER	HAYNE BL	SMOKE	SWBNET,
461-137	461-136	11/02/2018	317.00		FLOUNDER	HAYNE BL	SMOKE	SWBNET,
461-138	461-137	11/02/2018	139.00		HAYNE BL	DRUM	SMOKE	SWBNET,
461-139	461-137	11/02/2018	172.00		HAYNE BL	TROUT RD	SMOKE	SWBNET,
461-140	461-135	11/02/2018	238.00		WALES	TROUT RD	SMOKE	SWBNET,
461-141	461-140	11/02/2018	296.00		TROUT RD	HAYNE BL	SMOKE	SWBNET,
461-142	461-141	11/02/2018	276.00		TROUT RD	HAYNE BL	SMOKE	SWBNET,
461-143	461-140	11/02/2018	241.00		WALES	SHEEPHEAD	SMOKE	SWBNET,
461-144	461-143	10/02/2018	327.00		SHEEPHEAD	HAYNE BL	SMOKE	SWBNET,
461-145	461-144	11/05/2018	314.00		SHEEPHEAD	HAYNE BL	SMOKE	SWBNET,
461-146	461-145	11/05/2018	179.00		HAYNE BL	DANUBE RD	SMOKE	SWBNET,
461-147	461-145	11/05/2018	134.00		HAYNE BL	TROUT RD	SMOKE	SWBNET,

<u>STRUCT 1</u>	<u>STRUCT 2</u>	<u>INSP DATE</u>	<u>LENGTH</u>	<u>ADDRESS</u>	<u>STREET</u>	<u>CROSS STREET</u>	<u>ACTIVITY</u>	<u>INSPECTED BY</u>
461-149	461-148	11/05/2018	305.00		DANUBE RD	HAYNE BL	SMOKE	SWBNET,
461-150	461-149	11/05/2018	258.00		DANUBE RD	HAYNE BL	SMOKE	SWBNET,
461-151	461-088	11/05/2018	40.00		MORRISON RD	MAYO RD	SMOKE	SWBNET,
461-152	461-151	11/05/2018	262.00		MORRISON RD	FIELDSTON RD	SMOKE	SWBNET,
461-153	461-152	11/05/2018	225.00		FIELDSTON RD	CURRAN BL	SMOKE	SWBNET,
461-154	461-153	11/05/2018	338.00		FIELDSTON RD	CURRAN BL	SMOKE	SWBNET,
461-155	461-154	11/05/2018	323.00		FIELDSTON RD	CURRAN BL	SMOKE	SWBNET,
461-156	461-155	11/05/2018	331.00		FIELDSTON RD	CURRAN BL	SMOKE	SWBNET,
461-157	461-152	11/05/2018	288.00		MORRISON RD	EASTMORE RD	SMOKE	SWBNET,
461-158	461-157	11/05/2018	244.00		EASTMORE RD	CURRAN BL	SMOKE	SWBNET,
461-159	461-158	11/05/2018	321.00		EASTMORE RD	CURRAN BL	SMOKE	SWBNET,
461-160	461-159	11/05/2018	321.00		EASTMORE RD	CURRAN BL	SMOKE	SWBNET,
461-161	461-160	11/05/2018	337.00		EASTMORE RD	CURRAN BL	SMOKE	SWBNET,
470-023	470-022	12/03/2018	400.00		TARA LN	WENDY LN	SMOKE	SWBNET,
470-024	470-023	12/03/2018	400.00		TARA LN	I-10 SERVICE RD	SMOKE	SWBNET,
470-025	470-024	12/03/2018	400.00		TARA LN	I-10 SERVICE RD	SMOKE	SWBNET,
470-026	470-021	12/03/2018	268.00		LAKE FOREST BL	BUNDY RD	SMOKE	SWBNET,
470-027	470-026	12/03/2018	168.00		LAKE FOREST BL	BUNDY RD	SMOKE	SWBNET,
470-028	470-027	12/03/2018	173.00		BUNDY RD	I-10 SERVICE RD	SMOKE	SWBNET,
470-029	470-028	12/03/2018	350.00		BUNDY RD	I-10 SERVICE RD	SMOKE	SWBNET,
470-030	470-029	12/03/2018	199.00		BUNDY RD	I-10 SERVICE RD	SMOKE	SWBNET,
470-031	470-030	12/03/2018	210.00		BUNDY RD	I-10 SERVICE RD	SMOKE	SWBNET,
470-032	470-031	12/03/2018	158.00		BUNDY RD	I-10 SERVICE RD	SMOKE	SWBNET,
470-033	470-032	12/03/2018	215.00		BUNDY RD	I-10 SERVICE RD	SMOKE	SWBNET,
470-034	470-033	12/03/2018	135.00		BUNDY RD	I-10 SERVICE RD	SMOKE	SWBNET,
470-035	470-027	12/04/2018	101.00		LAKE FOREST BL	BUNDY RD	SMOKE	SWBNET,
470-036	470-035	12/04/2018	105.00		BUNDY RD	LAKE FOREST BL	SMOKE	SWBNET,
470-037	470-036	12/04/2018	100.00		LAKE FOREST BL	BUNDY RD	SMOKE	SWBNET,
470-038	470-035	12/14/2018	175.00		BUNDY RD	I-10 SERVICE RD	SMOKE	SWBNET,
470-039	470-038	12/04/2018	349.00		BUNDY RD	I-10 SERVICE RD	SMOKE	SWBNET,
470-040	470-039	12/04/2018	210.00		BUNDY RD	I-10 SERVICE RD	SMOKE	SWBNET,
470-041	470-040	12/04/2018	231.00		BUNDY RD	I-10 SERVICE RD	SMOKE	SWBNET,
470-042	470-041	12/04/2018	127.00		BUNDY RD	I-10 SERVICE RD	SMOKE	SWBNET,
470-043	470-042	12/04/2018	236.00		BUNDY RD	I-10 SERVICE RD	SMOKE	SWBNET,
470-044	470-043	12/04/2018	146.00		BUNDY RD	I-10 SERVICE RD	SMOKE	SWBNET,
470-045	470-035	12/04/2018	155.00		LAKE FOREST BL	PLAZA DR	SMOKE	SWBNET,
470-046	470-045	12/04/2018	160.00		LAKE FOREST BL	PLAZA DR	SMOKE	SWBNET,
470-047	513-044	11/30/2018	300.00		SERVITUDE Q	SERVITUDE V	TV	DCGCTV,
470-048	470-047	11/30/2018	280.00		SERVITUDE Q	SERVITUDE P	TV	DCGCTV,
470-049	470-048	11/30/2018	295.00		SERVITUDE P	SERVITUDE M	TV	DCGCTV,
470-050	470-049	11/30/2018	332.00		SERVITUDE P	SERVITUDE M	TV	DCGCTV,
470-050	470-049	12/04/2018	332.00		SERVITUDE P	SERVITUDE M	SMOKE	SWBNET,
470-052	470-050	11/30/2018	200.00		SERVITUDE M	SERVITUDE N	TV	DCGCTV,

<u>STRUCT 1</u>	<u>STRUCT 2</u>	<u>INSP DATE</u>	<u>LENGTH</u>	<u>ADDRESS</u>	<u>STREET</u>	<u>CROSS STREET</u>	<u>ACTIVITY</u>	<u>INSPECTED BY</u>
470-052	470-050	12/04/2018	200.00		SERVITUDE M	SERVITUDE N	SMOKE	SWBNET,
470-054	470-048	11/30/2018	168.00		SERVITUDE Q	PLAZA DR	TV	DCGCTV,
470-054	470-048	12/04/2018	168.00		SERVITUDE Q	PLAZA DR	SMOKE	SWBNET,
470-055	470-054	11/30/2018	20.00		SERVITUDE Q	PLAZA DR	TV	DCGCTV,
470-055	470-054	12/04/2018	20.00		SERVITUDE Q	PLAZA DR	SMOKE	SWBNET,
470-056	470-055	11/30/2018	222.00		PLAZA DR	LAKE FOREST BL	TV	DCGCTV,
470-056	470-055	12/04/2018	222.00		PLAZA DR	LAKE FOREST BL	SMOKE	SWBNET,
470-057	470-055	11/30/2018	314.00		PLAZA DR	SERVITUDE M	TV	DCGCTV,
470-057	470-055	12/04/2018	314.00		PLAZA DR	SERVITUDE M	SMOKE	SWBNET,
470-058	470-057	11/29/2018	300.00		PLAZA DR	SERVITUDE M	TV	DCGCTV,
470-058	470-057	12/04/2018	300.00		PLAZA DR	SERVITUDE M	SMOKE	SWBNET,
470-059	470-058	11/29/2018	200.00		PLAZA DR	I-10 SERVICE RD	TV	DCGCTV,
470-059	470-058	12/04/2018	200.00		PLAZA DR	I-10 SERVICE RD	SMOKE	SWBNET,
470-060	470-059	11/29/2018	296.00		PLAZA DR	I-10 SERVICE RD	TV	DCGCTV,
470-060	470-059	12/14/2018	296.00		PLAZA DR	I-10 SERVICE RD	SMOKE	SWBNET,
470-061	513-041	12/03/2018	300.00		SERVITUDE B	SERVITUDE V	TV	DCGCTV,
470-062	470-061	12/03/2018	252.00		SERVITUDE B	SERVITUDE V	TV	DCGCTV,
470-063	470-062	12/03/2018	212.00		SERVITUDE V	LAKE FOREST BL	TV	DCGCTV,
470-063	470-062	12/05/2018	212.00		SERVITUDE V	LAKE FOREST BL	SMOKE	SWBNET,
470-064	470-063	12/05/2018	175.00		LAKE FOREST BL	READ BL	SMOKE	SWBNET,
470-065	470-064	12/05/2018	35.00		LAKE FOREST BL	READ BL	SMOKE	SWBNET,
470-066	470-063	11/30/2018	100.00		LAKE FOREST BL	PLAZA DR	TV	DCGCTV,
470-067	470-066	11/30/2018	120.00		LAKE FOREST BL	PLAZA DR	TV	DCGCTV,
470-067	470-066	12/05/2018	120.00		LAKE FOREST BL	PLAZA DR	SMOKE	SWBNET,
470-068	470-067	11/30/2018	125.00		LAKE FOREST BL	PLAZA DR	TV	DCGCTV,
470-068	470-067	12/05/2018	125.00		LAKE FOREST BL	PLAZA DR	SMOKE	SWBNET,
470-070	466-022	12/05/2018	140.00		LAKE FOREST BL	BENSON RD	SMOKE	SWBNET,
471-002	471-001	12/05/2018	465.00		GAWAIN DR	HAMMOND	SMOKE	SWBNET,
471-003	471-002	12/05/2018	460.00		GAWAIN DR	HAMMOND	SMOKE	SWBNET,
471-004	471-003	12/05/2018	374.00		GAWAIN DR	GRANT	SMOKE	SWBNET,
471-005	471-004	12/05/2018	375.00		GAWAIN DR	GRANT	SMOKE	SWBNET,
471-007	471-006	12/05/2018	384.00		GAWAIN DR	GRANT	SMOKE	SWBNET,
471-010	471-007	12/05/2018	136.00		GAWAIN DR	CASTLE CT	SMOKE	SWBNET,
471-011	471-010	12/05/2018	125.00		GAWAIN DR	CASTLE CT	SMOKE	SWBNET,
471-012	471-011	12/05/2018	230.00		GAWAIN DR	TULSA	SMOKE	SWBNET,
471-013	471-012	12/05/2018	18.00		TULSA	GAWAIN DR	SMOKE	SWBNET,
471-014	471-013	12/06/2018	119.00		TULSA	GAWAIN DR	SMOKE	SWBNET,
471-015	471-012	12/06/2018	361.00		GAWAIN DR	CHEF MENTEUR HW	SMOKE	SWBNET,
471-016	471-015	12/06/2018	170.00		GAWAIN DR	CHEF MENTEUR HW	SMOKE	SWBNET,
471-017	471-016	12/06/2018	416.00		CHEF MENTEUR HW	CROWDER BL	SMOKE	SWBNET,
471-018	471-017	12/16/2018	408.00		CHEF MENTEUR HW	FLAKE AV	SMOKE	SWBNET,
471-019	471-001	12/06/2018	415.00		DWYER RD	CROWDER BL	SMOKE	SWBNET,
471-021	471-020	12/06/2018	203.00		CROWDER BL	DWYER RD	SMOKE	SWBNET,

<u>STRUCT 1</u>	<u>STRUCT 2</u>	<u>INSP DATE</u>	<u>LENGTH</u>	<u>ADDRESS</u>	<u>STREET</u>	<u>CROSS STREET</u>	<u>ACTIVITY</u>	<u>INSPECTED BY</u>
471-022	471-021	12/06/2018	365.00		CROWDER BL	DWYER RD	SMOKE	SWBNET,
471-023	471-020	12/06/2018	250.00		DWYER RD	FLAKE AV	SMOKE	SWBNET,
471-024	471-023	12/06/2018	455.00		FLAKE AV	HAMMOND	SMOKE	SWBNET,
471-025	471-024	12/06/2018	446.00		FLAKE AV	HAMMOND	SMOKE	SWBNET,
471-026	471-025	12/06/2018	202.00		HAMMOND	LAIN AV	SMOKE	SWBNET,
471-027	471-025	12/10/2018	323.00		FLAKE AV	LEEDS	SMOKE	SWBNET,
471-028	471-027	12/10/2018	330.00		FLAKE AV	LEEDS	SMOKE	SWBNET,
471-029	471-028	10/10/2018	228.00		LEEDS	LAIN AV	SMOKE	SWBNET,
471-031	471-030	12/10/2018	325.00		FLAKE AV	GRANT	SMOKE	SWBNET,
471-032	471-031	12/10/2018	209.00		GRANT	LAIN AV	SMOKE	SWBNET,
471-033	471-031	12/10/2018	325.00		FLAKE AV	TULSA	SMOKE	SWBNET,
471-034	471-033	10/12/2018	322.00		FLAKE AV	TULSA	SMOKE	SWBNET,
471-035	471-034	12/10/2018	210.00		TULSA	FLAKE AV	SMOKE	SWBNET,
471-036	471-034	12/11/2018	323.00		FLAKE AV	CHEF MENTEUR HW	SMOKE	SWBNET,
471-037	471-036	12/11/2018	330.00		FLAKE AV	CHEF MENTEUR HW	SMOKE	SWBNET,
471-038	471-023	12/11/2018	391.00		DWYER RD	LAIN AV	SMOKE	SWBNET,
471-039	471-038	12/10/2018	438.00		LAIN AV	HAMMOND	SMOKE	SWBNET,
471-044	471-043	12/10/2018	320.00		LAIN AV	GRANT	SMOKE	SWBNET,
471-054	471-053	12/10/2018	320.00		DODT AV	LEEDS	SMOKE	SWBNET,
471-073	471-062	12/11/2018	340.00		DWYER RD	WERNER DR	SMOKE	SWBNET,
472-007	472-006	12/11/2018	429.00		GABRIEL DR	GRANT	SMOKE	SWBNET,
472-011	472-010	12/11/2018	120.00		GRANT	CERISE AV	SMOKE	SWBNET,
472-048	472-047	12/11/2018	38.00		DWYER RD	PERRAULT WALK	SMOKE	SWBNET,
472-049	472-047	12/11/2018	273.00		LONGFELLOW DR	HAMMOND	SMOKE	SWBNET,
472-050	472-049	12/12/2018	337.00		LONGFELLOW DR	HAMMOND	SMOKE	SWBNET,
472-051	472-050	12/12/2018	280.00		LONGFELLOW DR	HAMMOND	SMOKE	SWBNET,
472-052	472-051	12/12/2018	20.00		LONGFELLOW DR	HAMMOND	SMOKE	SWBNET,
472-066	472-065	12/12/2018	41.00		CERISE AV	GRANT	SMOKE	SWBNET,
473-082	473-079	12/13/2018	405.00		CHARLMARK DR	GRANT	SMOKE	SWBNET,
473-083	472-051	12/13/2018	225.00		HAMMOND	PERRAULT WALK	SMOKE	SWBNET,
474-058	474-057	12/13/2018	175.00		READ BL	PRESSBURG	SMOKE	SWBNET,
475-089	475-012	12/13/2018	318.00		VIENNA	BRIGHT DR	SMOKE	SWBNET,
476-029	476-025	12/13/2018	328.00		WRIGHT RD	KING RICHARD DR	SMOKE	SWBNET,
477-026	477-018	12/04/2018	284.00		SCOTTSDALE DR	BENSON	SMOKE	SWBNET,
477-045	477-011	12/04/2018	388.00		BURKE AV	ADELE	SMOKE	SWBNET,
478-060	478-059	12/04/2018	344.00		BREVARD AV	HAYNE BL	SMOKE	SWBNET,
478-070	478-069	12/04/2018	321.00		SHUBRICK	DINKINS	SMOKE	SWBNET,
478-120	478-119	12/04/2018	356.00		HAYNE BL	WEAVER AV	SMOKE	SWBNET,
478-125	478-074	12/04/2018	320.00		SYMMES AV	IRBY	SMOKE	SWBNET,
479-002	479-001	12/04/2018	19.00		ALMONASTER AV	JOURDAN RD	SMOKE	SWBNET,
479-003	479-002	12/04/2018	365.00		ALMONASTER AV	ELAINE	SMOKE	SWBNET,
479-004	479-003	12/04/2018	360.00		ALMONASTER AV	ELAINE	SMOKE	SWBNET,
479-005	479-002	12/04/2018	190.00		ALMONASTER AV	JOURDAN RD	SMOKE	SWBNET,

<u>STRUCT 1</u>	<u>STRUCT 2</u>	<u>INSP DATE</u>	<u>LENGTH</u>	<u>ADDRESS</u>	<u>STREET</u>	<u>CROSS STREET</u>	<u>ACTIVITY</u>	<u>INSPECTED BY</u>
479-006	479-002	12/04/2018	40.00		ALMONASTER AV	JOURDAN RD	SMOKE	SWBNET,
479-007	479-006	12/04/2018	680.00		ALMONASTER AV	JOURDAN RD	SMOKE	SWBNET,
479-008	479-007	12/04/2018	325.00		ALMONASTER AV	JOURDAN RD	SMOKE	SWBNET,
479-009	479-008	12/04/2018	325.00		ALMONASTER AV	JOURDAN RD	SMOKE	SWBNET,
479-010	479-009	12/05/2018	325.00		ALMONASTER AV	JOURDAN RD	SMOKE	SWBNET,
479-011	479-010	12/05/2018	325.00		ALMONASTER AV	JOURDAN RD	SMOKE	SWBNET,
479-012	479-011	12/05/2018	330.00		ALMONASTER AV	JOURDAN RD	SMOKE	SWBNET,
479-013	479-012	12/05/2018	190.00		ALMONASTER AV	JOURDAN RD	SMOKE	SWBNET,
479-014	479-012	12/05/2018	290.00		ALMONASTER AV	JOURDAN RD	SMOKE	SWBNET,
479-015	495-054	12/05/2018	382.00		CHEF MENTEUR HW	CHANTILLY DR	SMOKE	SWBNET,
479-016	479-015	12/05/2018	402.00		CHEF MENTEUR HW	CHANTILLY DR	SMOKE	SWBNET,
479-019	479-018	12/05/2018	372.00		CHEF MENTEUR HW	AMERICA	SMOKE	SWBNET,
479-020	479-019	12/05/2018	187.00		CHEF MENTEUR HW	AMERICA	SMOKE	SWBNET,
479-021	479-020	12/05/2018	160.00		CHEF MENTEUR HW	AMERICA	SMOKE	SWBNET,
479-022	479-021	12/05/2018	216.00		AMERICA	BRUTUS	SMOKE	SWBNET,
479-023	479-022	12/05/2018	118.00		BRUTUS	AMERICA	SMOKE	SWBNET,
479-024	479-022	12/05/2018	225.00		AMERICA	OLD GENTILLY RD	SMOKE	SWBNET,
479-025	479-024	12/07/2018	68.00		AMERICA	OLD GENTILLY RD	SMOKE	SWBNET,
479-027	479-021	12/07/2018	286.00		CHEF MENTEUR HW	DALE	SMOKE	SWBNET,
479-028	479-027	12/07/2018	208.00		DALE	BRUTUS	SMOKE	SWBNET,
479-029	479-028	12/07/2018	251.00		DALE	OLD GENTILLY RD	SMOKE	SWBNET,
479-030	479-029	12/07/2018	43.00		DALE	OLD GENTILLY RD	SMOKE	SWBNET,
479-031	479-030	12/07/2018	95.00		OLD GENTILLY RD	REYNES	SMOKE	SWBNET,
479-033	479-030	12/07/2018	125.00		OLD GENTILLY RD	AMERICA	SMOKE	SWBNET,
479-035	479-028	12/07/2018	232.00		BRUTUS	AMERICA	SMOKE	SWBNET,
479-036	479-035	12/07/2018	38.00		BRUTUS	AMERICA	SMOKE	SWBNET,
479-037	479-036	12/07/2018	220.00		AMERICA	OLD GENTILLY RD	SMOKE	SWBNET,
479-038	479-027	12/07/2018	268.00		CHEF MENTEUR HW	REYNES	SMOKE	SWBNET,
479-039	479-038	12/07/2018	199.00		REYNES	HAYDEL	SMOKE	SWBNET,
479-040	479-039	12/10/2018	269.00		REYNES	OLD GENTILLY RD	SMOKE	SWBNET,
479-041	479-038	12/10/2018	23.00		CHEF MENTEUR HW	REYNES	SMOKE	SWBNET,
479-042	479-041	12/10/2018	77.00		CHEF MENTEUR HW	REYNES	SMOKE	SWBNET,
479-043	479-041	12/10/2018	200.00		REYNES	HAYDEL	SMOKE	SWBNET,
479-044	479-043	12/10/2018	92.00		HAYDEL	OLD GENTILLY RD	SMOKE	SWBNET,
479-045	479-044	12/10/2018	185.00		HAYDEL	OLD GENTILLY RD	SMOKE	SWBNET,
479-046	479-045	12/10/2018	90.00		HAYDEL	OLD GENTILLY RD	SMOKE	SWBNET,
479-047	479-046	12/10/2018	192.00		HAYDEL	OLD GENTILLY RD	SMOKE	SWBNET,
479-049	420-035	12/10/2018	416.00		CHEF MENTEUR HW	REYNES	SMOKE	SWBNET,
479-050	479-049	12/10/2018	418.00		CHEF MENTEUR HW	REYNES	SMOKE	SWBNET,
479-058	479-014	12/14/2018	216.00		ALMONASTER AV	JOURDAN RD	SMOKE	SWBNET,
480-002	480-001	12/10/2018	108.00		OLD GENTILLY RD	FRANCE RD	SMOKE	SWBNET,
480-003	480-002	12/10/2018	275.00		OLD GENTILLY RD	FRANCE RD	SMOKE	SWBNET,
480-004	480-003	12/10/2018	534.00		OLD GENTILLY RD	FRANCE RD	SMOKE	SWBNET,

<u>STRUCT 1</u>	<u>STRUCT 2</u>	<u>INSP DATE</u>	<u>LENGTH</u>	<u>ADDRESS</u>	<u>STREET</u>	<u>CROSS STREET</u>	<u>ACTIVITY</u>	<u>INSPECTED BY</u>
480-005	480-001	12/10/2018	28.00		OLD GENTILLY RD	DESIRE	SMOKE	SWBNET,
480-006	480-005	12/10/2018	405.00		OLD GENTILLY RD	LOUISA	SMOKE	SWBNET,
480-007	480-006	12/10/2018	370.00		GENTILLY RD	LOUISA	SMOKE	SWBNET,
480-009	480-005	12/10/2018	362.00		DESIRE	CHEF MENTEUR HW	SMOKE	SWBNET,
480-010	480-009	12/11/2018	38.00		DESIRE	CHEF MENTEUR HW	SMOKE	SWBNET,
480-012	480-036	12/14/2018	268.00		CHEF MENTEUR HW	LOUISA	SMOKE	SWBNET,
480-013	480-012	12/11/2018	16.00		CHEF MENTEUR HW	LOUISA	SMOKE	SWBNET,
480-014	480-010	12/11/2018	30.00		CHEF MENTEUR HW	DESIRE	SMOKE	SWBNET,
480-015	480-014	12/11/2018	127.00		CHEF MENTEUR HW	FRANCE RD	SMOKE	SWBNET,
480-016	480-015	12/11/2018	35.00		CHEF MENTEUR HW	FRANCE RD	SMOKE	SWBNET,
480-017	480-016	12/11/2018	255.00		CHEF MENTEUR HW	FRANCE RD	SMOKE	SWBNET,
480-018	480-017	12/11/2018	395.00		CHEF MENTEUR HW	FRANCE RD	SMOKE	SWBNET,
480-019	480-018	12/11/2018	260.00		CHEF MENTEUR HW	FRANCE RD	SMOKE	SWBNET,
480-020	480-019	12/11/2018	240.00		CHEF MENTEUR HW	FRANCE RD	SMOKE	SWBNET,
480-034	480-037	12/14/2018	10.00		OLD GENTILLY RD	LOUISA	SMOKE	SWBNET,
481-035	481-034	12/11/2018	475.00		OLD GENTILLY RD	PRESS DR	SMOKE	SWBNET,
481-039	391-045	12/11/2018	350.00		ST FERDINAND	OLD GENTILLY RD	SMOKE	SWBNET,
484-040	484-039	12/11/2018	285.00		MICHOUD BL	DEAUVILLE CT	SMOKE	SWBNET,
484-041	484-040	12/11/2018	58.00		DEAUVILLE CT	MICHOUD BL	SMOKE	SWBNET,
484-042	484-041	12/11/2018	309.00		MICHOUD BL	DWYER RD	SMOKE	SWBNET,
484-050	484-049	12/12/2018	263.00		CHERBOURG	TOULON	SMOKE	SWBNET,
484-051	484-050	12/12/2018	264.00		CHERBOURG	TOULON	SMOKE	SWBNET,
484-073	484-072	12/12/2018	250.00		SEVRES	TOULON	SMOKE	SWBNET,
484-074	484-073	12/12/2018	257.00		SEVRES	TOULON	SMOKE	SWBNET,
484-075	484-074	12/12/2018	130.00		SEVRES	TOULON	SMOKE	SWBNET,
485-037	485-036	12/12/2018	390.00		DWYER BL	CORTE PL	SMOKE	SWBNET,
485-051	485-050	11/21/2018	262.00		LOURDES	BRITTANY CT	TV	DCGCTV,
485-051	485-050	12/12/2018	262.00		LOURDES	BRITTANY CT	SMOKE	SWBNET,
485-052	485-050	11/21/2018	277.00		LOURDES	CORSICA PL	TV	DCGCTV,
485-052	485-050	12/12/2018	277.00		LOURDES	CORSICA PL	SMOKE	SWBNET,
485-053	485-035	11/28/2018	288.00		DWYER BL	CERNAY	TV	DCGCTV,
485-054	485-053	11/27/2018	310.00		DWYER BL	CERNAY	TV	DCGCTV,
485-056	485-055	11/29/2018	103.00		DWYER BL	E LEMANS	TV	DCGCTV,
485-057	485-054	11/28/2018	236.00		CERNAY	CORSICA PL	TV	DCGCTV,
485-057	485-054	12/12/2018	236.00		CERNAY	CORSICA PL	SMOKE	SWBNET,
485-058	485-057	11/21/2018	200.00		CORSICA PL	LOURDES	TV	DCGCTV,
485-059	485-058	11/21/2018	42.00		CORSICA PL	LOURDES	TV	DCGCTV,
485-060	485-059	11/21/2018	44.00		CORSICA PL	LOURDES	TV	DCGCTV,
485-061	485-060	11/21/2018	443.00		CORSICA PL	LOURDES	TV	DCGCTV,
485-062	485-061	11/21/2018	90.00		CORSICA PL	LOURDES	TV	DCGCTV,
485-063	485-057	11/28/2018	118.00		CERNAY	CORSICA PL	TV	DCGCTV,
485-064	485-063	11/28/2018	110.00		CERNAY	CORSICA PL	TV	DCGCTV,
485-065	485-064	11/28/2018	275.00		CERNAY	CORSICA PL	TV	DCGCTV,

<u>STRUCT 1</u>	<u>STRUCT 2</u>	<u>INSP DATE</u>	<u>LENGTH</u>	<u>ADDRESS</u>	<u>STREET</u>	<u>CROSS STREET</u>	<u>ACTIVITY</u>	<u>INSPECTED BY</u>
485-066	485-065	11/26/2018	147.00		CERNAY	CORSICA PL	TV	DCGCTV,
485-067	485-066	11/26/2018	49.00		CERNAY	CORSICA PL	TV	DCGCTV,
485-068	485-067	11/26/2018	50.00		LOURDES	CORSICA PL	TV	DCGCTV,
485-069	485-068	11/26/2018	140.00		LOURDES	CORSICA PL	TV	DCGCTV,
485-070	485-002	11/27/2018	68.00		CORTE PL	DWYER BL	TV	DCGCTV,
485-071	485-070	11/28/2018	340.00		DWYER BL	CANNES	TV	DCGCTV,
485-072	485-071	11/28/2018	286.00		DWYER BL	CANNES	TV	DCGCTV,
485-073	484-020	11/27/2018	429.00		DWYER BL	CORTE PL	TV	DCGCTV,
485-075	486-010	11/29/2018	315.00		DWYER BL	CERNAY	TV	DCGCTV,
485-076	485-075	11/29/2018	335.00		DWYER BL	CERNAY	TV	DCGCTV,
485-077	486-008	11/29/2018	95.00		DWYER BL	E LEMANS	TV	DCGCTV,
485-078	485-077	11/29/2018	350.00		DWYER BL	E LEMANS	TV	DCGCTV,
486-065	486-SPSBDX	12/12/2018	8.00		CHEF MENTEUR HW	ALCEE FORTIER BL	SMOKE	SWBNET,
486-078	486-077	12/12/2018	325.00		CHEF MENTEUR HW	MICHOUD BL	SMOKE	SWBNET,
486A-002	486A-001	12/12/2018	108.00		ALCEE FORTIER BL	CELESTINE DR	SMOKE	SWBNET,
486A-003	486A-002	12/12/2018	220.00		ALCEE FORTIER BL	DWYER RD	SMOKE	SWBNET,
486A-008	486A-007	12/12/2018	445.00		TUDO DR	VANCHU DR	SMOKE	SWBNET,
487-008	487-007	12/13/2018	260.00		PELTIER	STREET B	SMOKE	SWBNET,
487-012	486-019	12/13/2018	328.00		DWYER RD	HENRI DR	SMOKE	SWBNET,
487-013	487-012	12/13/2018	323.00		DWYER RD	HENRI DR	SMOKE	SWBNET,
487-016	486-066	12/13/2018	390.00		CHEF MENTEUR HW	OLD GENTILLY RD	SMOKE	SWBNET,
488-021	488-020	12/05/2018	319.00		MEANS AV	IRBY	TV	DCGCTV,
488-022	488-021	12/05/2018	319.00		MEANS AV	IRBY	TV	DCGCTV,
488-023	488-022	12/05/2018	321.00		MEANS AV	HAYNE BL	TV	DCGCTV,
488-024	488-023	12/05/2018	241.00		MEANS AV	HAYNE BL	TV	DCGCTV,
488-025	488-019	12/10/2018	65.00		READ BL	CARTER	TV	DCGCTV,
488-026	488-025	12/07/2018	288.00		READ BL	IRBY	TV	DCGCTV,
488-027	488-026	12/07/2018	292.00		READ BL	IRBY	TV	DCGCTV,
488-028	488-027	12/26/2018	358.00		READ BL	HAYNE BL	TV	DCGCTV,
488-029	488-028	12/26/2018	363.00		READ BL	HAYNE BL	TV	DCGCTV,
488-030	488-029	12/26/2018	320.00		HAYNE BL	SYMMES AV	TV	DCGCTV,
488-031	488-029	12/20/2018	330.00		HAYNE BL	LACOMBE	TV	DCGCTV,
488-032	488-031	12/20/2018	300.00		HAYNE BL	LACOMBE	TV	DCGCTV,
488-033	488-025	12/10/2018	100.00		CURRAN BL	READ BL	TV	DCGCTV,
488-034	488-033	12/10/2018	288.00		READ BL	HAYNE BL	TV	DCGCTV,
488-035	488-034	12/10/2018	355.00		READ BL	HAYNE BL	TV	DCGCTV,
488-036	488-033	12/10/2018	150.00		CURRAN BL	AVALON WAY	TV	DCGCTV,
488-037	488-036	12/10/2018	143.00		CURRAN BL	AVALON WAY	TV	DCGCTV,
488-038	488-037	12/10/2018	40.00		CURRAN BL	AVALON WAY	TV	DCGCTV,
488-041	488-040	12/20/2018	170.00		AVALON WAY	CASTLEWOOD DR	TV	DCGCTV,
488-042	488-041	12/20/2018	200.00		AVALON WAY	CASTLEWOOD DR	TV	DCGCTV,
488-043	488-042	12/20/2018	138.00		AVALON WAY	CASTLEWOOD DR	TV	DCGCTV,
488-044	488-043	12/19/2018	215.00		AVALON WAY	BOULEVARD WAY	TV	DCGCTV,

<u>STRUCT 1</u>	<u>STRUCT 2</u>	<u>INSP DATE</u>	<u>LENGTH</u>	<u>ADDRESS</u>	<u>STREET</u>	<u>CROSS STREET</u>	<u>ACTIVITY</u>	<u>INSPECTED BY</u>
488-045	488-044	12/19/2018	165.00		AVALON WAY	BOULEVARD WAY	TV	DCGCTV,
488-046	488-045	12/19/2018	124.00		AVALON WAY	CURRAN BL	TV	DCGCTV,
488-052	488-051	12/17/2018	130.00		HERITAGE DR	ELMDALE RD	TV	DCGCTV,
488-053	488-057	12/17/2018	245.00		HERITAGE DR	ELMDALE RD	TV	DCGCTV,
488-054	488-053	12/17/2018	150.00		ELMDALE RD	CASTLEWOOD DR	TV	DCGCTV,
488-055	488-054	12/17/2018	145.00		ELMDALE RD	CASTLEWOOD DR	TV	DCGCTV,
488-057	488-058	12/20/2018	30.00		HERITAGE DR	DEARBORN RD	TV	DCGCTV,
488-059	488-057	12/17/2018	130.00		DEARBORN RD	CASTLEWOOD DR	TV	DCGCTV,
488-060	488-059	12/17/2018	170.00		DEARBORN RD	CASTLEWOOD DR	TV	DCGCTV,
488-061	488-060	12/17/2018	75.00		DEARBORN RD	CASTLEWOOD DR	TV	DCGCTV,
488-062	488-051	12/17/2018	166.00		FOREST GLEN RD	CASTLEWOOD DR	TV	DCGCTV,
488-063	488-062	12/17/2018	180.00		FOREST GLEN RD	CASTLEWOOD DR	TV	DCGCTV,
488-064	488-063	12/17/2018	160.00		FOREST GLEN RD	CASTLEWOOD DR	TV	DCGCTV,
488-065	488-064	12/17/2018	89.00		FOREST GLEN RD	CASTLEWOOD DR	TV	DCGCTV,
488-066	488-064	12/17/2018	115.00		CASTLEWOOD DR	ELMDALE RD	TV	DCGCTV,
488-067	488-066	12/17/2018	242.00		CASTLEWOOD DR	DEARBORN RD	TV	DCGCTV,
488-068	488-043	12/19/2018	136.00		CASTLEWOOD DR	DEARBORN RD	TV	DCGCTV,
488-070	488-069	12/21/2018	399.00		LACOMBE	ZENITH	TV	DCGCTV,
488-073	488-142	12/14/2018	205.00		CURRAN BL	LACOMBE	TV	DCGCTV,
488-074	488-073	12/14/2018	220.00		CURRAN BL	AVALON WAY	TV	DCGCTV,
488-075	488-072	12/11/2018	328.00		LACOMBE	WALES	TV	DCGCTV,
488-076	488-075	12/11/2018	326.00		LACOMBE	WALES	TV	DCGCTV,
488-077	488-076	12/14/2018	200.00		LACOMBE	HAYNE BL	TV	DCGCTV,
488-078	488-077	12/14/2018	130.00		LACOMBE	HAYNE BL	TV	DCGCTV,
488-079	488-078	12/14/2018	298.00		LACOMBE	HAYNE BL	TV	DCGCTV,
488-080	488-079	12/14/2018	271.00		HAYNE BL	READ BL	TV	DCGCTV,
488-081	488-079	12/14/2018	30.00		LACOMBE	HAYNE BL	TV	DCGCTV,
488-082	488-072	12/14/2018	261.00		CURRAN BL	LADY GRAY	TV	DCGCTV,
488-083	488-082	12/11/2018	336.00		LADY GRAY	WALES	TV	DCGCTV,
488-084	488-083	12/11/2018	313.00		LADY GRAY	WALES	TV	DCGCTV,
488-085	488-084	12/10/2018	325.00		LADY GRAY	HAYNE BL	TV	DCGCTV,
488-086	488-085	12/10/2018	300.00		LADY GRAY	HAYNE BL	TV	DCGCTV,
488-087	488-086	12/10/2018	12.00		LADY GRAY	HAYNE BL	TV	DCGCTV,
488-088	488-087	12/11/2018	275.00		HAYNE BL	LAFOURCHE	TV	DCGCTV,
488-104	488-095	12/13/2018	289.00		CURRAN BL	WRIGHT RD	SMOKE	SWBNET,
488-105	488-104	12/13/2018	325.00		WRIGHT RD	WALES	SMOKE	SWBNET,
488-107	488-106	12/13/2018	300.00		WRIGHT RD	HAYNE BL	SMOKE	SWBNET,
488-126	488-125	12/13/2018	358.00		WRIGHT RD	CURRAN BL	SMOKE	SWBNET,
488-142	488-072	12/14/2018	16.00		CURRAN BL	AVALON WAY	TV	DCGCTV,
489-031	489-020	12/13/2018	375.00		MICHIGAN	ZENITH	SMOKE	SWBNET,
489-049	489-048	12/13/2018	330.00		MERCIER	WALES	SMOKE	SWBNET,
489-142	489-141	12/14/2018	306.00		N OAKRIDGE CT	E OAKRIDGE CT	SMOKE	SWBNET,
513-021	513-020	12/06/2018	45.00		READ BL	LAKE FOREST BL	TV	DCGCTV,

<u>STRUCT 1</u>	<u>STRUCT 2</u>	<u>INSP DATE</u>	<u>LENGTH</u>	<u>ADDRESS</u>	<u>STREET</u>	<u>CROSS STREET</u>	<u>ACTIVITY</u>	<u>INSPECTED BY</u>
513-022	513-021	12/06/2018	370.00		READ BL	LAKE FOREST BL	TV	DCGCTV,
513-031	513-030	12/03/2018	200.00		LAKE FOREST BL	READ BL	TV	DCGCTV,
513-039	513-038	12/04/2018	109.00		LAKE FOREST BL	READ BL	TV	DCGCTV,
513-040	513-039	12/04/2018	200.00		LAKE FOREST BL	READ BL	TV	DCGCTV,
513-041	513-040	12/04/2018	290.00		LAKE FOREST BL	READ BL	TV	DCGCTV,
513-042	513-041	12/04/2018	370.00		LAKE FOREST BL	READ BL	TV	DCGCTV,
513-044	513-042	12/03/2018	116.00		LAKE FOREST BL	READ BL	TV	DCGCTV,
513-045	513-039	12/03/2018	225.00		LAKE FOREST BL	READ BL	TV	DCGCTV,
513-048	513-036	11/29/2018	223.00		LAKE FOREST BL	READ BL	TV	DCGCTV,
513-049	513-048	11/29/2018	275.00		READ BL	I-10 SERVICE RD	TV	DCGCTV,
513-064	513-063	12/03/2018	125.00		LAKE FOREST BL	READ BL	TV	DCGCTV,
514-016	513-022	12/06/2018	360.00		READ BL	DWYER RD	TV	DCGCTV,
514-017	514-016	12/06/2018	300.00		READ BL	DWYER RD	TV	DCGCTV,
514-018	514-017	12/06/2018	372.00		READ BL	DWYER RD	TV	DCGCTV,
514-019	514-018	12/06/2018	378.00		READ BL	DWYER RD	TV	DCGCTV,
524-070	524-069	02/06/2018	119.00		N LEMANS	CANNES	SMOKE	SWBNET,
524-071	484-070	02/26/2018	235.00		CORTE PL	GRANVILLE	SMOKE	SWBNET,
524-072	524-071	02/26/2018	331.00		GRANVILLE	CORTE PL	SMOKE	SWBNET,
524-073	524-072	02/26/2018	300.00		GRANVILLE	CANNES	SMOKE	SWBNET,
524-075	524-074	02/26/2018	429.00		GRANVILLE	CORTE PL	SMOKE	SWBNET,
524-076	524-074	02/26/2018	126.00		GRANVILLE	REVEL	SMOKE	SWBNET,
524-077	524-076	02/26/2018	289.00		REVEL	GRANVILLE	SMOKE	SWBNET,
524-078	524-077	02/26/2018	342.00		REVEL	N NEMOURS	SMOKE	SWBNET,
524-079	524-078	02/26/2018	389.00		N NEMOURS	REVEL	SMOKE	SWBNET,
524-080	524-079	02/26/2018	382.00		N NEMOURS	CANNES	SMOKE	SWBNET,
524-081	524-080	02/26/2018	114.00		N NEMOURS	CANNES	SMOKE	SWBNET,
524-082	524-081	02/26/2018	122.00		N NEMOURS	CANNES	SMOKE	SWBNET,
524-083	524-082	02/26/2018	120.00		N NEMOURS	CANNES	SMOKE	SWBNET,
524-084	524-083	02/27/2018	120.00		N NEMOURS	CANNES	SMOKE	SWBNET,
524-085	524-078	02/27/2018	332.00		REVEL	N LEMANS	SMOKE	SWBNET,
524-086	524-085	02/27/2018	130.00		N LEMANS	REVEL	SMOKE	SWBNET,
524-087	524-086	02/27/2018	113.00		N LEMANS	REVEL	SMOKE	SWBNET,
524-088	524-087	02/27/2018	459.00		N LEMANS	REVEL	SMOKE	SWBNET,
524-089	524-088	02/27/2018	121.00		N LEMANS	CANNES	SMOKE	SWBNET,
524-090	524-089	02/27/2018	121.00		N LEMANS	CANNES	SMOKE	SWBNET,
524-091	524-090	02/27/2018	121.00		N LEMANS	CANNES	SMOKE	SWBNET,
524-092	524-091	02/27/2018	140.00		N LEMANS	CANNES	SMOKE	SWBNET,
524-093	485-055	02/28/2018	241.00		E LEMANS	DWYER BL	SMOKE	SWBNET,
524-094	524-093	02/28/2018	83.00		E LEMANS	DWYER BL	SMOKE	SWBNET,
524-095	524-094	02/28/2018	401.00		E LEMANS	CANNES	SMOKE	SWBNET,
524-096	524-095	02/28/2018	129.00		E LEMANS	CANNES	SMOKE	SWBNET,
524-097	524-096	02/28/2018	119.00		E LEMANS	CANNES	SMOKE	SWBNET,
524-098	524-097	02/28/2018	126.00		E LEMANS	CANNES	SMOKE	SWBNET,

<u>STRUCT 1</u>	<u>STRUCT 2</u>	<u>INSP DATE</u>	<u>LENGTH</u>	<u>ADDRESS</u>	<u>STREET</u>	<u>CROSS STREET</u>	<u>ACTIVITY</u>	<u>INSPECTED BY</u>
524-099	524-098	02/28/2018	114.00		E LEMANS	CANNES	SMOKE	SWBNET,
524-100	524-099	02/28/2018	139.00		E LEMANS	CANNES	SMOKE	SWBNET,
524-101	524-011	02/28/2018	107.00		GRAND BAYOU DR	WILLOWBROOK DR	SMOKE	SWBNET,
525A-001	549-010	03/01/2018	290.00		CHEF MENTEUR HW	RECOVERY RD	SMOKE	SWBNET,
525A-002	525A-001	03/01/2018	232.00		CHEF MENTEUR HW	RECOVERY RD	SMOKE	SWBNET,
525A-003	525A-002	03/01/2018	66.00		CHEF MENTEUR HW	RECOVERY RD	SMOKE	SWBNET,
526-002	526-001	03/02/2018	332.00		INDUSTRIAL PK	INTRACOASTAL DR	SMOKE	SWBNET,
526-003	526-002	03/02/2018	106.00		INDUSTRIAL PK	INTRACOASTAL DR	SMOKE	SWBNET,
526-004	526-002	03/02/2018	400.00		INDUSTRIAL PK	INTRACOASTAL DR	SMOKE	SWBNET,
526-005	526-004	03/02/2018	399.00		INDUSTRIAL PK	INTRACOASTAL DR	SMOKE	SWBNET,
526-006	526-005	03/02/2018	405.00		INDUSTRIAL PK	GULF DR	SMOKE	SWBNET,
526-007	526-001	03/02/2018	65.00		INTRACOASTAL DR	GULF DR	SMOKE	SWBNET,
526-008	526-007	03/02/2018	115.00		INTRACOASTAL DR	INDUSTRIAL PK	SMOKE	SWBNET,
526-009	526-008	03/02/2018	318.00		INTRACOASTAL DR	INDUSTRIAL PK	SMOKE	SWBNET,
526-010	526-009	03/02/2018	351.00		INTRACOASTAL DR	INDUSTRIAL PK	SMOKE	SWBNET,
526-011	526-010	03/02/2018	349.00		INTRACOASTAL DR	INDUSTRIAL PK	SMOKE	SWBNET,
526-012	526-011	03/02/2018	379.00		INTRACOASTAL DR	INDUSTRIAL PK	SMOKE	SWBNET,
526-013	526-012	03/02/2018	295.00		INTRACOASTAL DR	INDUSTRIAL PK	SMOKE	SWBNET,
526-014	526-013	03/02/2018	365.00		INTRACOASTAL DR	INDUSTRIAL PK	SMOKE	SWBNET,
526-015	526-014	03/02/2018	199.00		INTRACOASTAL DR	INDUSTRIAL PK	SMOKE	SWBNET,
526-016	526-015	03/02/2018	64.00		INTRACOASTAL DR	INDUSTRIAL PK	SMOKE	SWBNET,
526-017	526-016	03/02/2018	78.00		INTRACOASTAL DR	GULF DR	SMOKE	SWBNET,
526-018	526-017	03/02/2018	98.00		INTRACOASTAL DR	GULF DR	SMOKE	SWBNET,
526-019	526-018	03/02/2018	189.00		INTRACOASTAL DR	GULF DR	SMOKE	SWBNET,
526-020	526-019	03/05/2018	354.00		INTRACOASTAL DR	GULF DR	SMOKE	SWBNET,
526-021	526-020	03/05/2018	382.00		INTRACOASTAL DR	GULF DR	SMOKE	SWBNET,
526-022	526-021	03/05/2018	284.00		INTRACOASTAL DR	GULF DR	SMOKE	SWBNET,
526-023	526-022	03/05/2018	341.00		INTRACOASTAL DR	GULF DR	SMOKE	SWBNET,
526-024	526-006	03/05/2018	400.00		INDUSTRIAL PK	GULF DR	SMOKE	SWBNET,
527-001	528-004	03/05/2018	399.00		GULF DR	INDUSTRIAL PK	SMOKE	SWBNET,
527-002	527-001	03/05/2018	402.00		GULF DR	INDUSTRIAL PK	SMOKE	SWBNET,
527-003	527-002	03/05/2018	400.00		GULF DR	INDUSTRIAL PK	SMOKE	SWBNET,
527-004	527-003	03/05/2018	401.00		GULF DR	INDUSTRIAL PK	SMOKE	SWBNET,
527-005	526-023	02/28/2018	330.00		INTRACOASTAL DR	GULF DR	SMOKE	SWBNET,
527-006	527-005	02/28/2018	295.00		INTRACOASTAL DR	GULF DR	SMOKE	SWBNET,
527-007	527-006	02/28/2018	355.00		INTRACOASTAL DR	GULF DR	SMOKE	SWBNET,
527-008	527-007	02/28/2018	292.00		INTRACOASTAL DR	GULF DR	SMOKE	SWBNET,
527-009	527-008	02/28/2018	359.00		INTRACOASTAL DR	GULF DR	SMOKE	SWBNET,
527-010	527-008	02/28/2018	332.00		INTRACOASTAL DR	GULF DR	SMOKE	SWBNET,
527-010	527-009	02/28/2018	338.00		INTRACOASTAL DR	GULF DR	SMOKE	SWBNET,
527-011	527-010	02/28/2018	145.00		INTRACOASTAL DR	GULF DR	SMOKE	SWBNET,
528-001	526-024	03/05/2018	405.00		INDUSTRIAL PK	GULF DR	SMOKE	SWBNET,
528-002	528-001	02/28/2018	400.00		INDUSTRIAL PK	GULF DR	SMOKE	SWBNET,

<u>STRUCT 1</u>	<u>STRUCT 2</u>	<u>INSP DATE</u>	<u>LENGTH</u>	<u>ADDRESS</u>	<u>STREET</u>	<u>CROSS STREET</u>	<u>ACTIVITY</u>	<u>INSPECTED BY</u>
528-003	528-002	02/28/2018	237.00		INDUSTRIAL PK	GULF DR	SMOKE	SWBNET,
528-004	528-003	02/28/2018	160.00		INDUSTRIAL PK	GULF DR	SMOKE	SWBNET,
529-001	502-003	02/28/2018	340.00		OLD GENTILLY RD	MARS DR	SMOKE	SWBNET,
529-002	529-001	03/01/2018	308.00		OLD GENTILLY RD	MARS DR	SMOKE	SWBNET,
529-003	529-002	03/01/2018	308.00		OLD GENTILLY RD	MARS DR	SMOKE	SWBNET,
529-004	529-003	03/01/2018	308.00		OLD GENTILLY RD	MARS DR	SMOKE	SWBNET,
529-005	529-004	03/01/2018	240.00		OLD GENTILLY RD	MARS DR	SMOKE	SWBNET,
536-001	524-007	03/01/2018	185.00		WILLOWBROOK DR	MAPLE LEAF DR	SMOKE	SWBNET,
536-002	536-001	03/01/2018	390.00		MAPLE LEAF DR	MAPLE WOOD DR	SMOKE	SWBNET,
536-003	536-002	03/01/2018	273.00		MAPLE WOOD DR	WILLOW RIDGE DR	SMOKE	SWBNET,
536-004	536-003	03/01/2018	65.00		WILLOW RIDGE DR	MAPLE WOOD DR	SMOKE	SWBNET,
536-005	536-003	03/01/2018	255.00		MAPLE WOOD DR	OAK RIDGE DR	SMOKE	SWBNET,
536-006	536-005	03/01/2018	75.00		OAK RIDGE DR	MAPLE WOOD DR	SMOKE	SWBNET,
536-007	536-005	03/01/2018	255.00		MAPLE WOOD DR	NEW ENGLAND DR	SMOKE	SWBNET,
536-008	536-007	03/01/2018	405.00		NEW ENGLAND DR	MAPLE WOOD DR	SMOKE	SWBNET,
536-009	536-008	03/01/2018	390.00		NEW ENGLAND DR	NEW HAMPSHIRE DR	SMOKE	SWBNET,
536-010	536-009	03/01/2018	190.00		NEW ENGLAND DR	NEW HAMPSHIRE DR	SMOKE	SWBNET,
536-011	536-007	03/01/2018	253.00		MAPLE WOOD DR	RED MAPLE DR	SMOKE	SWBNET,
536-012	536-011	03/01/2018	400.00		RED MAPLE DR	MAPLE WOOD DR	SMOKE	SWBNET,
536-013	536-012	03/01/2018	260.00		RED MAPLE DR	NEW HAMPSHIRE DR	SMOKE	SWBNET,
536-014	536-001	03/01/2018	203.00		MAPLE RIDGE DR	WILLOWBROOK DR	SMOKE	SWBNET,
536-017	536-016	03/01/2018	388.00		NEW HAMPSHIRE DR	NEW ENGLAND DR	SMOKE	SWBNET,
536-018	536-017	03/01/2018	365.00		NEW HAMPSHIRE DR	RED MAPLE DR	SMOKE	SWBNET,
536-019	536-018	03/01/2018	260.00		RED MAPLE DR	NEW HAMPSHIRE DR	SMOKE	SWBNET,
538-002	542-032	03/02/2018	140.00		W CAVELIER DR	TRAPPERS CT	SMOKE	SWBNET,
538-003	538-002	03/02/2018	230.00		TRAPPERS CT	W CAVELIER DR	SMOKE	SWBNET,
538-004	538-003	03/02/2018	256.00		TRAPPERS CT	W CAVELIER DR	SMOKE	SWBNET,
538-005	538-002	03/02/2018	260.00		W CAVELIER DR	ST MARIE DR	SMOKE	SWBNET,
538-006	538-005	03/02/2018	285.00		ST MARIE CT	ST MARIE DR	SMOKE	SWBNET,
538-007	538-006	03/02/2018	115.00		ST MARIE CT	ST MARIE DR	SMOKE	SWBNET,
538-008	538-006	03/02/2018	300.00		ST MARIE DR	ST MARIE CT	SMOKE	SWBNET,
538-009	538-005	03/02/2018	150.00		W CAVELIER DR	N CAVELIER DR	SMOKE	SWBNET,
538-010	538-009	03/02/2018	260.00		N CAVELIER DR	W CAVELIER DR	SMOKE	SWBNET,
538-011	538-010	03/02/2018	250.00		N CAVELIER DR	E MARCHAND DR	SMOKE	SWBNET,
538-012	538-011	03/02/2018	260.00		N CAVELIER DR	E MARCHAND DR	SMOKE	SWBNET,
538-013	538-012	03/02/2018	70.00		N CAVELIER DR	E MARCHAND DR	SMOKE	SWBNET,
538-014	538-012	03/02/2018	90.00		E MARCHAND DR	N CAVELIER DR	SMOKE	SWBNET,
539-002	539-001	03/05/2018	310.00		PARIS RD	MORRISON RD	SMOKE	SWBNET,
539-003	539-002	03/02/2018	375.00		PARIS RD	MORRISON RD	SMOKE	SWBNET,
539-004	539-003	03/02/2018	396.00		PARIS RD	MORRISON RD	SMOKE	SWBNET,
539-005	539-004	03/05/2018	6.00		PARIS RD	MORRISON RD	SMOKE	SWBNET,
542-001	543-032	03/05/2018	109.00		EXPLORERS AV	WAYFARER	SMOKE	SWBNET,
542-002	542-001	03/05/2018	103.00		EXPLORERS AV	WAYFARER	SMOKE	SWBNET,

<u>STRUCT 1</u>	<u>STRUCT 2</u>	<u>INSP DATE</u>	<u>LENGTH</u>	<u>ADDRESS</u>	<u>STREET</u>	<u>CROSS STREET</u>	<u>ACTIVITY</u>	<u>INSPECTED BY</u>
542-003	542-002	03/05/2018	112.00		EXPLORERS AV	WAYFARER	SMOKE	SWBNET,
542-004	542-003	03/05/2018	289.00		EXPLORERS AV	VOYAGEUR DR	SMOKE	SWBNET,
542-005	542-004	03/05/2018	295.00		EXPLORERS AV	HORIZON DR	SMOKE	SWBNET,
542-006	542-005	03/05/2018	280.00		EXPLORERS AV	HORIZON DR	SMOKE	SWBNET,
542-007	542-004	03/05/2018	223.00		VOYAGEUR DR	VOYAGEUR CT	SMOKE	SWBNET,
542-008	542-007	03/05/2018	222.00		VOYAGEUR DR	VOYAGEUR CT	SMOKE	SWBNET,
542-009	542-008	02/26/2018	349.00		VOYAGEUR DR	VOYAGEUR CT	SMOKE	SWBNET,
542-010	542-008	02/26/2018	63.00		VOYAGEUR CT	VOYAGEUR DR	SMOKE	SWBNET,
542-011	542-010	02/26/2018	102.00		VOYAGEUR CT	VOYAGEUR DR	SMOKE	SWBNET,
542-012	542-011	02/26/2018	105.00		VOYAGEUR CT	VOYAGEUR DR	SMOKE	SWBNET,
542-013	542-012	02/26/2018	53.00		VOYAGEUR CT	VOYAGEUR DR	SMOKE	SWBNET,
542-014	542-013	02/26/2018	196.00		VOYAGEUR CT	VOYAGEUR DR	SMOKE	SWBNET,
542-015	543-039	02/26/2018	209.00		WAYFARER	ADVENTURE AV	SMOKE	SWBNET,
542-016	542-015	02/26/2018	301.00		WAYFARER	ADVENTURE AV	SMOKE	SWBNET,
542-017	542-016	02/26/2018	165.00		WAYFARER	EXPLORERS AV	SMOKE	SWBNET,
542-018	543-040	02/26/2018	110.00		HORIZON DR	DOMINIQUE PL	SMOKE	SWBNET,
542-019	542-018	02/26/2018	90.00		DOMINIQUE PL	HORIZON DR	SMOKE	SWBNET,
542-020	542-019	02/26/2018	310.00		DOMINIQUE PL	HORIZON DR	SMOKE	SWBNET,
542-021	542-018	02/26/2018	280.00		HORIZON DR	DOMINIQUE PL	SMOKE	SWBNET,
542-022	542-021	02/26/2018	220.00		HORIZON DR	DOMINIQUE PL	SMOKE	SWBNET,
542-023	542-022	02/26/2018	250.00		HORIZON DR	HORIZON CT	SMOKE	SWBNET,
542-024	542-023	02/27/2018	190.00		HORIZON DR	HORIZON CT	SMOKE	SWBNET,
542-025	542-024	02/27/2018	150.00		HORIZON CT	HORIZON DR	SMOKE	SWBNET,
542-026	542-025	02/27/2018	155.00		HORIZON CT	HORIZON DR	SMOKE	SWBNET,
542-027	542-024	02/27/2018	285.00		HORIZON DR	EXPLORERS AV	SMOKE	SWBNET,
542-028	543-041	02/27/2018	350.00		S PIERRE CT	HORIZON DR	SMOKE	SWBNET,
542-029	543-022	02/27/2018	268.00		MICHOUD BL	W CAVELIER DR	SMOKE	SWBNET,
542-030	542-029	02/27/2018	256.00		MICHOUD BL	W CAVELIER DR	SMOKE	SWBNET,
542-031	542-030	02/27/2018	261.00		MICHOUD BL	W CAVELIER DR	SMOKE	SWBNET,
542-033	542-032	02/27/2018	247.00		MICHOUD BL	W CAVELIER DR	SMOKE	SWBNET,
542-034	542-033	02/27/2018	248.00		MICHOUD BL	W CAVELIER DR	SMOKE	SWBNET,
542-035	542-034	02/27/2018	249.00		MICHOUD BL	W CAVELIER DR	SMOKE	SWBNET,
542-036	542-035	02/27/2018	249.00		MICHOUD BL	W CAVELIER DR	SMOKE	SWBNET,
542-037	542-036	02/27/2018	252.00		MICHOUD BL	W CAVELIER DR	SMOKE	SWBNET,
542-039	542-038	02/27/2018	251.00		MICHOUD BL	W CAVELIER DR	SMOKE	SWBNET,
542-040	542-039	02/28/2018	245.00		MICHOUD BL	W CAVELIER DR	SMOKE	SWBNET,
543-002	543-001	02/28/2018	102.00		MICHOUD BL	HORIZON DR	SMOKE	SWBNET,
543-003	543-002	02/28/2018	210.00		MICHOUD BL	EXPEDITION DR	SMOKE	SWBNET,
543-004	543-003	02/28/2018	207.00		EXPEDITION DR	MICHOUD BL	SMOKE	SWBNET,
543-005	543-004	02/28/2018	210.00		EXPEDITION DR	INTREPID	SMOKE	SWBNET,
543-006	543-005	02/28/2018	400.00		EXPEDITION DR	INTREPID	SMOKE	SWBNET,
543-007	543-006	02/28/2018	101.00		INTREPID	EXPEDITION DR	SMOKE	SWBNET,
543-008	543-007	02/28/2018	221.00		INTREPID	SAUVOLE DR	SMOKE	SWBNET,

<u>STRUCT 1</u>	<u>STRUCT 2</u>	<u>INSP DATE</u>	<u>LENGTH</u>	<u>ADDRESS</u>	<u>STREET</u>	<u>CROSS STREET</u>	<u>ACTIVITY</u>	<u>INSPECTED BY</u>
543-010	543-009	02/28/2018	274.00		SAUVOLE DR	EXPLORERS AV	SMOKE	SWBNET,
543-011	543-010	02/28/2018	27.00		EXPLORERS AV	SAUVOLE DR	SMOKE	SWBNET,
543-012	543-006	02/28/2018	250.00		INTREPID	ENDEAVORS CT	SMOKE	SWBNET,
543-013	543-012	02/28/2018	127.00		INTREPID	ENDEAVORS CT	SMOKE	SWBNET,
543-014	543-012	02/28/2018	101.00		ENDEAVORS CT	INTREPID	SMOKE	SWBNET,
543-015	543-014	02/28/2018	309.00		ENDEAVORS CT	INTREPID	SMOKE	SWBNET,
543-016	543-015	03/02/2018	401.00		ENDEAVORS CT	INTREPID	SMOKE	SWBNET,
543-017	543-003	03/11/2018	374.00		MICHOUD BL	EXPEDITION DR	SMOKE	SWBNET,
543-018	543-017	03/01/2018	206.00		MICHOUD BL	ADVENTURE AV	SMOKE	SWBNET,
543-019	543-018	03/01/2018	295.00		MICHOUD BL	ADVENTURE AV	SMOKE	SWBNET,
543-020	543-019	03/01/2018	295.00		MICHOUD BL	ADVENTURE AV	SMOKE	SWBNET,
543-021	543-020	03/01/2018	55.00		MICHOUD BL	ADVENTURE AV	SMOKE	SWBNET,
543-022	543-020	03/01/2018	259.00		MICHOUD BL	ADVENTURE AV	SMOKE	SWBNET,
543-023	543-019	03/01/2018	203.00		ADVENTURE AV	MICHOUD BL	SMOKE	SWBNET,
543-024	543-023	03/01/2018	211.00		ADVENTURE AV	HORIZON DR	SMOKE	SWBNET,
543-025	543-024	03/01/2018	239.00		ADVENTURE AV	HORIZON DR	SMOKE	SWBNET,
543-026	543-025	03/02/2018	242.00		ADVENTURE AV	INTREPID	SMOKE	SWBNET,
543-027	543-026	03/01/2018	101.00		INTREPID	ADVENTURE AV	SMOKE	SWBNET,
543-028	543-027	03/01/2018	252.00		INTREPID	FOUNDERS CT	SMOKE	SWBNET,
543-029	543-028	03/01/2018	119.00		INTREPID	FOUNDERS CT	SMOKE	SWBNET,
543-030	543-028	03/01/2018	401.00		FOUNDERS CT	INTREPID	SMOKE	SWBNET,
543-031	543-030	03/02/2018	399.00		FOUNDERS CT	INTREPID	SMOKE	SWBNET,
543-032	543-026	03/02/2018	297.00		ADVENTURE AV	EXPLORERS AV	SMOKE	SWBNET,
543-033	543-032	03/02/2018	316.00		EXPLORERS AV	ADVENTURE AV	SMOKE	SWBNET,
543-034	543-033	03/02/2018	281.00		EXPLORERS AV	ADVENTURE AV	SMOKE	SWBNET,
543-035	543-034	03/02/2018	223.00		EXPLORERS AV	SAUVOLE DR	SMOKE	SWBNET,
543-036	543-035	03/02/2018	264.00		EXPLORERS AV	SAUVOLE DR	SMOKE	SWBNET,
543-037	543-036	03/02/2018	275.00		EXPLORERS AV	SAUVOLE DR	SMOKE	SWBNET,
543-038	543-024	02/22/2018	310.00		HORIZON CT	WAYFARER	SMOKE	SWBNET,
543-039	543-038	02/22/2018	205.00		WAYFARER	HORIZON DR	SMOKE	SWBNET,
543-040	543-038	02/22/2018	155.00		HORIZON CT	S PIERRE CT	SMOKE	SWBNET,
543-041	543-040	02/22/2018	260.00		S PIERRE CT	S PIERRE CT	SMOKE	SWBNET,
543-042	543-041	02/22/2018	240.00		S PIERRE CT	HORIZON DR	SMOKE	SWBNET,
543-044	543-043	02/22/2018	40.00		MICHOUD BL	EXPEDITION DR	SMOKE	SWBNET,
549-002	503-004	02/22/2018	318.00		CHEF MENTEUR HW	INDUSTRIAL PK	SMOKE	SWBNET,
549-004	549-003	02/22/2018	403.00		CHEF MENTEUR HW	INDUSTRIAL PK	SMOKE	SWBNET,
549-005	549-004	02/22/2018	373.00		CHEF MENTEUR HW	INDUSTRIAL PK	SMOKE	SWBNET,
549-006	549-005	02/22/2018	371.00		CHEF MENTEUR HW	INDUSTRIAL PK	SMOKE	SWBNET,
549-007	549-006	02/22/2018	346.00		CHEF MENTEUR HW	INDUSTRIAL PK	SMOKE	SWBNET,
549-008	549-007	02/22/2018	351.00		CHEF MENTEUR HW	INDUSTRIAL PK	SMOKE	SWBNET,
549-009	549-008	02/22/2018	262.00		CHEF MENTEUR HW	INDUSTRIAL PK	SMOKE	SWBNET,
549-010	549-009	02/22/2018	297.00		CHEF MENTEUR HW	INDUSTRIAL PK	SMOKE	SWBNET,
559-001	560-052	02/21/2018	380.00		CHEF MENTEUR HW	SAN REMO RD	SMOKE	SWBNET,

<u>STRUCT 1</u>	<u>STRUCT 2</u>	<u>INSP DATE</u>	<u>LENGTH</u>	<u>ADDRESS</u>	<u>STREET</u>	<u>CROSS STREET</u>	<u>ACTIVITY</u>	<u>INSPECTED BY</u>
559-002	559-001	02/21/2018	340.00		SAN REMO RD	OLD SPANISH TRAIL	SMOKE	SWBNET,
559-003	559-002	02/21/2018	350.00		SAN REMO RD	OLD SPANISH TRAIL	SMOKE	SWBNET,
559-004	559-003	02/21/2018	350.00		SAN REMO RD	OLD SPANISH TRAIL	SMOKE	SWBNET,
559-005	559-004	02/21/2018	350.00		SAN REMO RD	OLD SPANISH TRAIL	SMOKE	SWBNET,
559-006	559-005	02/21/2018	320.00		SAN REMO RD	OLD SPANISH TRAIL	SMOKE	SWBNET,
559-007	559-001	02/21/2018	268.00		OLD SPANISH TRAIL	SAN TROVASO	SMOKE	SWBNET,
559-008	559-007	02/21/2018	300.00		CHEF MENTEUR HW	SAN TROVASO	SMOKE	SWBNET,
559-009	559-008	02/21/2018	218.00		SAN TROVASO	SAN ROCCO	SMOKE	SWBNET,
559-010	559-009	02/21/2018	220.00		SAN TROVASO	SAN ROCCO	SMOKE	SWBNET,
559-011	559-010	02/21/2018	190.00		SAN ROCCO	SAN GIORGIO	SMOKE	SWBNET,
559-012	559-011	02/21/2018	40.00		SAN GIORGIO	SAN ROCCO	SMOKE	SWBNET,
559-013	559-010	02/21/2018	180.00		SAN ROCCO	TRIESTE	SMOKE	SWBNET,
559-014	559-013	02/21/2018	380.00		TRIESTE	SAN ROCCO	SMOKE	SWBNET,
559-015	559-014	02/21/2018	415.00		TRIESTE	SAN ROCCO	SMOKE	SWBNET,
559-016	559-015	02/21/2018	396.00		TRIESTE	SAN ROCCO	SMOKE	SWBNET,
559-017	559-016	02/21/2018	155.00		TRIESTE	SAN ROCCO	SMOKE	SWBNET,
559-018	559-008	02/21/2018	270.00		OLD SPANISH TRAIL	SAN TROVASO	SMOKE	SWBNET,
559-019	559-018	02/22/2018	270.00		OLD SPANISH TRAIL	VENETIAN	SMOKE	SWBNET,
559-020	559-012	02/27/2018	60.00		SAN GIORGIO	SAN ROCCO	SMOKE	SWBNET,
559-023	559-022	02/27/2018	328.00		SAN GIORGIO	SAN ROCCO	SMOKE	SWBNET,
559-024	559-023	02/27/2018	317.00		SAN GIORGIO	SAN ROCCO	SMOKE	SWBNET,
560-002	560-001	02/22/2018	272.00		OLD SPANISH TRAIL	SAN MARCO RD	SMOKE	SWBNET,
560-003	560-002	02/22/2018	271.00		OLD SPANISH TRAIL	SAN MARCO RD	SMOKE	SWBNET,
560-004	560-003	02/26/2018	274.00		OLD SPANISH TRAIL	SAN MARCO RD	SMOKE	SWBNET,
560-005	560-004	02/26/2018	277.00		OLD SPANISH TRAIL	SAN MARCO RD	SMOKE	SWBNET,
560-006	560-005	02/26/2018	450.00		SAN MARCO RD	NAPOLEON AV	SMOKE	SWBNET,
560-007	560-006	02/26/2018	229.00		NAPLES	SAN MARCO RD	SMOKE	SWBNET,
560-008	560-007	02/26/2018	150.00		NAPLES	SAN MARCO RD	SMOKE	SWBNET,
560-009	560-006	02/26/2018	409.00		SAN MARCO RD	NAPOLEON AV	SMOKE	SWBNET,
560-010	560-009	02/26/2018	114.00		NAPLES	SAN MARCO RD	SMOKE	SWBNET,
560-011	560-010	02/26/2018	252.00		NAPLES	SAN MARCO RD	SMOKE	SWBNET,
560-012	560-009	02/26/2018	312.00		SAN MARCO RD	NAPLES	SMOKE	SWBNET,
560-013	560-012	02/26/2018	137.00		SAN MARCO RD	NAPLES	SMOKE	SWBNET,
560-014	560-013	02/26/2018	106.00		SAN MARCO RD	NAPLES	SMOKE	SWBNET,
560-015	560-014	02/26/2018	267.00		SAN MARCO RD	NAPLES	SMOKE	SWBNET,
560-017	560-005	02/26/2018	160.00		OLD SPANISH TRAIL	SAN MARCO RD	SMOKE	SWBNET,
560-018	560-017	02/26/2018	262.00		FORT MACOMB RD	CHEF MENTEUR HW	SMOKE	SWBNET,
560-019	560-018	02/26/2018	376.00		FORT MACOMB RD	VERONESE	SMOKE	SWBNET,
560-020	560-019	03/02/2018	352.00		FORT MACOMB RD	VERONESE	SMOKE	SWBNET,
560-021	560-020	03/05/2018	200.00		VERONESE	FORT MACOMB RD	SMOKE	SWBNET,
560-022	560-021	03/05/2018	300.00		VERONESE	FORT MACOMB RD	SMOKE	SWBNET,
560-023	560-022	03/05/2018	265.00		VERONESE	FORT MACOMB RD	SMOKE	SWBNET,
560-024	560-020	03/05/2018	300.00		FORT MACOMB RD	VERONESE	SMOKE	SWBNET,

<u>STRUCT 1</u>	<u>STRUCT 2</u>	<u>INSP DATE</u>	<u>LENGTH</u>	<u>ADDRESS</u>	<u>STREET</u>	<u>CROSS STREET</u>	<u>ACTIVITY</u>	<u>INSPECTED BY</u>
560-025	560-024	03/05/2018	238.00		FORT MACOMB RD	BURTON RD	SMOKE	SWBNET,
560-026	560-025	03/05/2018	250.00		FORT MACOMB RD	BURTON RD	SMOKE	SWBNET,
560-027	560-026	03/05/2018	62.00		BURTON RD	SANTA NICOLO RD	SMOKE	SWBNET,
560-028	560-027	03/05/2018	417.00		BURTON RD	SANTA NICOLO RD	SMOKE	SWBNET,
560-029	560-001	03/05/2018	321.00		OLD SPANISH TRAIL	ALBA RD	SMOKE	SWBNET,
560-030	560-029	03/05/2018	339.00		OLD SPANISH TRAIL	ALBA RD	SMOKE	SWBNET,
560-031	560-030	03/05/2018	342.00		OLD SPANISH TRAIL	ALBA RD	SMOKE	SWBNET,
560-032	560-031	03/05/2018	291.00		ALBA RD	LUCRINO RD	SMOKE	SWBNET,
560-033	560-032	03/05/2018	306.00		ALBA RD	W ALBA RD	SMOKE	SWBNET,
560-034	560-033	03/09/2018	315.00		ALBA RD	E ALBA RD	SMOKE	SWBNET,
560-035	560-034	03/05/2018	357.00		E ALBA RD	FRANCESCO RD	SMOKE	SWBNET,
560-036	560-035	03/02/2018	237.00		FRANCESCO RD	E ALBA RD	SMOKE	SWBNET,
560-037	560-036	03/02/2018	243.00		FRANCESCO RD	E ALBA RD	SMOKE	SWBNET,
560-038	560-035	03/02/2018	245.00		FRANCESCO RD	E ALBA RD	SMOKE	SWBNET,
560-039	560-038	03/06/2018	256.00		FRANCESCO RD	E ALBA RD	SMOKE	SWBNET,
560-040	560-034	03/06/2018	260.00		ALBA RD	E ALBA RD	SMOKE	SWBNET,
560-041	560-040	03/06/2018	268.00		ALBA RD	E ALBA RD	SMOKE	SWBNET,
560-042	560-041	03/06/2018	114.00		ALBA RD	E ALBA RD	SMOKE	SWBNET,
560-043	560-042	03/06/2018	118.00		ALBA RD	E ALBA RD	SMOKE	SWBNET,
560-044	560-032	03/06/2018	326.00		LUCRINO RD	W ALBA RD	SMOKE	SWBNET,
560-045	560-044	03/06/2018	57.00		W ALBA RD	LUCRINO RD	SMOKE	SWBNET,
560-046	560-045	03/06/2018	151.00		W ALBA RD	LUCRINO RD	SMOKE	SWBNET,
560-047	560-046	03/06/2018	147.00		W ALBA RD	ALBA RD	SMOKE	SWBNET,
560-048	560-044	03/06/2018	302.00		LUCRINO RD	MURANO RD	SMOKE	SWBNET,
560-049	560-048	03/06/2018	284.00		MURANO RD	OLD SPANISH TRAIL	SMOKE	SWBNET,
560-050	560-049	03/06/2018	30.00		OLD SPANISH TRAIL	MURANO RD	SMOKE	SWBNET,
560-051	560-050	03/06/2018	205.00		OLD SPANISH TRAIL	MURANO RD	SMOKE	SWBNET,
560-052	560-049	03/06/2018	184.00		OLD SPANISH TRAIL	MURANO RD	SMOKE	SWBNET,
560-053	560-048	03/06/2018	419.00		MURANO RD	GENOA RD	SMOKE	SWBNET,
560-054	560-053	02/23/2018	158.00		GENOA RD	MURANO RD	SMOKE	SWBNET,
560-055	560-054	02/23/2018	350.00		GENOA RD	MURANO RD	SMOKE	SWBNET,
560-056	560-055	02/23/2018	350.00		GENOA RD	MURANO RD	SMOKE	SWBNET,
560-057	560-056	02/23/2018	347.00		GENOA RD	MURANO RD	SMOKE	SWBNET,
560-058	560-053	02/23/2018	185.00		MURANO RD	GENOA RD	SMOKE	SWBNET,
560-059	560-058	02/23/2018	76.00		MURANO RD	GENOA RD	SMOKE	SWBNET,
560-060	560-059	02/28/2018	333.00		MURANO RD	GENOA RD	SMOKE	SWBNET,
560-061	560-060	02/28/2018	321.00		MURANO RD	GENOA RD	SMOKE	SWBNET,
560-062	560-061	02/28/2018	339.00		MURANO RD	GENOA RD	SMOKE	SWBNET,
560-062	560-063	03/02/2018	174.00		MURANO RD	GENOA RD	SMOKE	SWBNET,
560-063	560-061	03/02/2018	154.00		MURANO RD	GENOA RD	SMOKE	SWBNET,
561-001	560-005	02/28/2018	135.00		SAN MARCO RD	CHEF MENTEUR HW	SMOKE	SWBNET,
561-002	561-001	02/27/2018	335.00		CHEF MENTEUR HW	SAN MARCO RD	SMOKE	SWBNET,
561-003	561-002	02/27/2018	300.00		CHEF MENTEUR HW	SAN MARCO RD	SMOKE	SWBNET,

<u>STRUCT 1</u>	<u>STRUCT 2</u>	<u>INSP DATE</u>	<u>LENGTH</u>	<u>ADDRESS</u>	<u>STREET</u>	<u>CROSS STREET</u>	<u>ACTIVITY</u>	<u>INSPECTED BY</u>
561-004	561-003	02/27/2018	295.00		CHEF MENTEUR HW	SAN MARCO RD	SMOKE	SWBNET,
561-005	561-001	03/02/2018	135.00		CHEF MENTEUR HW	SAN MARCO RD	SMOKE	SWBNET,
561-006	561-005	02/27/2018	153.00		CHEF MENTEUR HW	SAN MARCO RD	SMOKE	SWBNET,
561-007	561-006	02/27/2018	205.00		CHEF MENTEUR HW	SAN MARCO RD	SMOKE	SWBNET,
Grand Total:			1,083,872.00					

Total Sewer Mains Inspected from 3/10/2017 - 12/31/2018

<u>STRUCT 1</u>	<u>STRUCT 2</u>	<u>INSP DATE</u>	<u>LENGTH</u>	<u>ADDRESS</u>	<u>STREET</u>	<u>CROSS STREET</u>	<u>ACTIVITY</u>	<u>INSPECTED BY</u>
008-013	008-012	03/13/2017	57.00	5518	BELLAIRE DR	COUNTRY CLUB DR	TV	DCGCTV,
010-018	010-017	03/21/2017	450.00	5858	BELLAIRE DR	SHARON DR	TV	DCGCTV,
010-021	010-020	03/14/2017	35.00	5700 BLK	BELLAIRE DR	N FRONTAGE RD	TV	DCGCTV,
010-037	010-036	03/17/2017	22.00	5700 BLK	BELLAIRE DR	ACADEMY DR	TV	DCGCTV,
023-028	023-027	08/16/2017	297.00	1939	GEN OGDEN	COHN	CLEAN SEWER	201701099801
023-031	023-030	08/21/2017	330.00	8938	COHN	HOLLYGROVE	TV	DCGCTV,
023-032	023-031	08/21/2017	148.00	1914	HOLLYGROVE	COHN	TV	DCGCTV,
024-006	023-030	08/18/2017	332.00	1900 BLK	GEN OGDEN	SPRUCE	TV	DCGCTV,
033-032	033-031	12/26/2018	300.00	8111	GREEN	S CARROLLTON AV	SMOKE	SWBNET,
033-034	033-033	12/21/2018	290.00	8123	BIRCH	S CARROLLTON AV	SMOKE	SWBNET,
033-035	033-029	12/26/2018	380.00	8238	COHN	DANTE	SMOKE	SWBNET,
033-036	033-035	12/21/2018	353.00	1800	DANTE	HICKORY	SMOKE	SWBNET,
033-037	033-036	12/21/2018	350.00	1700	DANTE	GREEN	SMOKE	SWBNET,
033-038	033-037	12/26/2018	296.00	8338	GREEN	CAMBRONNE	SMOKE	SWBNET,
033-039	033-037	12/21/2018	336.00	1601	DANTE	BIRCH	SMOKE	SWBNET,
033-040	033-039	12/26/2018	306.00	8209	BIRCH	DUBLIN	SMOKE	SWBNET,
033-041	033-039	12/21/2018	300.00	8335	BIRCH	CAMBRONNE	SMOKE	SWBNET,
033-042	033-039	12/21/2018	34.00	1538	DANTE	BIRCH	SMOKE	SWBNET,
033-046	033-045	12/26/2018	289.00	8428	BIRCH	JOLIET	SMOKE	SWBNET,
033-047	033-035	12/21/2018	350.00	8338	COHN	CAMBRONNE	SMOKE	SWBNET,
033-048	033-036	12/21/2018	350.00	8400	HICKORY	CAMBRONNE	SMOKE	SWBNET,
033-048	033-047	12/26/2018	357.00	1800	CAMBRONNE	HICKORY	SMOKE	SWBNET,
033-051	033-050	12/21/2018	287.00	8436	GREEN	JOLIET	SMOKE	SWBNET,
033-053	033-052	12/26/2018	287.00	8425	BIRCH	JOLIET	SMOKE	SWBNET,
033-054	033-047	12/21/2018	350.00	8438	COHN	JOLIET	SMOKE	SWBNET,
033-055	033-054	12/26/2018	355.00	1800	JOLIET	HICKORY	SMOKE	SWBNET,
033-059	034-004	12/26/2018	294.00	1900	DUBLIN	COHN	SMOKE	SWBNET,
033-060	033-030	12/26/2018	300.00	8118	HICKORY	S CARROLLTON AV	SMOKE	SWBNET,
034-001	033-035	12/26/2018	345.00	1940	DANTE	SPRUCE	SMOKE	SWBNET,
034-002	034-001	11/28/2017	347.00	8338	SPRUCE	CAMBRONNE	SMOKE	SWBNET,
034-003	034-002	11/30/2017	295.00	2038	CAMBRONNE	PANOLA	SMOKE	SWBNET,
034-013	034-012	12/01/2017	380.00	8200	SYCAMORE	DUBLIN	SMOKE	SWBNET,
034-014	034-013	11/28/2017	298.00	2236	DUBLIN	NERON PL	SMOKE	SWBNET,
034-039	033-003	12/04/2017	340.00	1938	SHORT	SPRUCE	SMOKE	SWBNET,
035-057	036-031	12/20/2017	282.00	2701	DUBLIN	BELFAST	SMOKE	SWBNET,
036-001	037-017	12/18/2017	104.00	3100	FERN	EARHART BL	SMOKE	SWBNET,
036-006	036-005	12/13/2017	270.00	8033	FIG	S CARROLLTON AV	SMOKE	SWBNET,
036-008	036-007	12/13/2017	276.00	3005	S CARROLLTON	FIG	SMOKE	SWBNET,

<u>STRUCT 1</u>	<u>STRUCT 2</u>	<u>INSP DATE</u>	<u>LENGTH</u>	<u>ADDRESS</u>	<u>STREET</u>	<u>CROSS STREET</u>	<u>ACTIVITY</u>	<u>INSPECTED BY</u>
036-014	026-035	12/18/2017	340.00	8502	PRITCHARD PL	JOLIET	SMOKE	SWBNET,
036-015	036-014	12/20/2017	337.00	2800	JOLIET	APRICOT	SMOKE	SWBNET,
036-016	036-015	12/18/2017	289.00	8403	APRICOT	CAMBRONNE	SMOKE	SWBNET,
036-017	036-014	12/21/2017	340.00	2942	JOLIET	FIG	SMOKE	SWBNET,
036-018	036-014	12/18/2017	354.00	8400	PRITCHARD PL	CAMBRONNE	SMOKE	SWBNET,
036-019	036-018	12/21/2017	298.00	2800 BLK	CAMBRONNE	APRICOT	SMOKE	SWBNET,
036-020	036-018	12/18/2017	340.00	2940	CAMBRONNE	FIG	SMOKE	SWBNET,
036-021	036-020	12/18/2017	23.00	2940	CAMBRONNE	FIG	SMOKE	SWBNET,
036-022	036-021	12/21/2017	351.00	8439	FIG	JOLIET	SMOKE	SWBNET,
036-023	036-018	12/18/2017	350.00	8300	PRITCHARD PL	DANTE	SMOKE	SWBNET,
036-024	036-023	12/18/2017	325.00	2805	DANTE	APRICOT	SMOKE	SWBNET,
036-025	036-024	12/21/2017	291.00	8335	APRICOT	CAMBRONNE	SMOKE	SWBNET,
036-026	036-024	12/18/2017	318.00	8201	APRICOT	DUBLIN	SMOKE	SWBNET,
036-038	036-020	12/19/2017	345.00	8300	FIG	DANTE	SMOKE	SWBNET,
036-051	026-010	12/21/2017	325.00	8500	COLAPISSA	JOLIET	SMOKE	SWBNET,
037-018	037-013	11/29/2017	350.00	3200	SHORT	OLEANDER	SMOKE	SWBNET,
041-024	041-023	04/19/2017	279.00	119	ALVIN CALLENDER	PRYTANIA	SMOKE	SWBNET,
041-025	041-023	04/12/2017	193.00	7400	PITT	LOWERLINE	SMOKE	SWBNET,
041-026	041-025	04/19/2017	100.00	286	LOWERLINE	PRYTANIA	SMOKE	SWBNET,
041-027	041-026	04/12/2017	143.00	262	LOWERLINE	PRYTANIA	SMOKE	SWBNET,
041-028	042-021	04/12/2017	350.00	342	MILLAUDON	BENJAMIN	SMOKE	SWBNET,
041-029	041-010	04/19/2017	345.00	7444	HURST	MILLAUDON	SMOKE	SWBNET,
041-029	041-028	04/12/2017	350.00	300	MILLAUDON	HURST	SMOKE	SWBNET,
041-030	041-029	04/19/2017	216.00	241	MILLAUDON	GARFIELD	SMOKE	SWBNET,
041-031	041-029	04/12/2017	351.00	7401	HURST	LOWERLINE	SMOKE	SWBNET,
041-032	041-031	04/20/2017	263.00	428	LOWERLINE	BENJAMIN	SMOKE	SWBNET,
041-033	041-031	04/12/2017	200.00	344	LOWERLINE	GARFIELD	SMOKE	SWBNET,
041-034	041-028	04/12/2017	294.00	7401	BENJAMIN	LOWERLINE	SMOKE	SWBNET,
041-035	052-016	04/20/2017	288.00	7300 BLK	PRYTANIA	LOWERLINE	SMOKE	SWBNET,
041-036	041-035	04/12/2017	255.00	7431	PRYTANIA	ALVIN CALLENDER	SMOKE	SWBNET,
041-037	041-036	04/20/2017	221.00	7400 BLK	PRYTANIA	LEAKE AV	SMOKE	SWBNET,
041-038	041-037	04/12/2017	363.00	7471	LEAKE AV	PITT	SMOKE	SWBNET,
041-039	052-028	04/18/2017	275.00	7330	HURST	LOWERLINE	SMOKE	SWBNET,
041-040	041-039	04/20/2017	275.00	439	LOWERLINE	BENJAMIN	SMOKE	SWBNET,
041-041	041-039	04/12/2017	290.00	339	LOWERLINE	GARFIELD	SMOKE	SWBNET,
041-042	052-024	04/12/2017	279.00	7330	GARFIELD	LOWERLINE	SMOKE	SWBNET,
041-043	041-042	04/20/2017	287.00	301	LOWERLINE	PITT	SMOKE	SWBNET,
041-044	052-021	04/12/2017	275.00	7320	PITT	LOWERLINE	SMOKE	SWBNET,
041-045	041-044	04/20/2017	291.00	245	LOWERLINE	PRYTANIA	SMOKE	SWBNET,
042-001	053-006	04/12/2017	278.00	7325	ST CHARLES AV	LOWERLINE	SMOKE	SWBNET,
042-002	042-001	04/19/2017	30.00	7401	ST CHARLES AV	LOWERLINE	SMOKE	SWBNET,

<u>STRUCT 1</u>	<u>STRUCT 2</u>	<u>INSP DATE</u>	<u>LENGTH</u>	<u>ADDRESS</u>	<u>STREET</u>	<u>CROSS STREET</u>	<u>ACTIVITY</u>	<u>INSPECTED BY</u>
042-003	042-001	04/12/2017	656.00	511	LOWERLINE	DOMINICAN	SMOKE	SWBNET,
042-004	042-002	04/12/2017	130.00	7407	ST CHARLES AV	MILLAUDON	SMOKE	SWBNET,
042-005	042-004	04/12/2017	170.00	538	MILLAUDON	PEARL	SMOKE	SWBNET,
042-006	042-005	04/12/2017	180.00	502	MILLAUDON	PEARL	SMOKE	SWBNET,
042-007	042-004	04/12/2017	350.00	7457	ST CHARLES AV	CHEROKEE	SMOKE	SWBNET,
042-009	042-008	04/12/2017	275.00	7444	ST CHARLES AV	MILLAUDON	SMOKE	SWBNET,
042-010	042-008	04/19/2017	235.00	7530	ST CHARLES AV	HILLARY	SMOKE	SWBNET,
042-011	042-008	04/12/2017	322.00	500	CHEROKEE	PEARL	SMOKE	SWBNET,
042-012	042-011	04/13/2017	22.00	7501	PEARL	CHEROKEE	SMOKE	SWBNET,
042-013	042-012	04/13/2017	132.00	7521	PEARL	HILLARY	SMOKE	SWBNET,
042-014	042-011	04/13/2017	350.00	7427	PEARL	MILLAUDON	SMOKE	SWBNET,
042-015	042-014	04/13/2017	190.00	7401	PEARL	LOWERLINE	SMOKE	SWBNET,
042-016	042-015	04/13/2017	260.00	578	LOWERLINE	ST CHARLES AV	SMOKE	SWBNET,
042-017	042-011	04/13/2017	24.00	438	CHEROKEE	PEARL	SMOKE	SWBNET,
042-018	042-017	04/13/2017	255.00	7576	PEARL	HILLARY	SMOKE	SWBNET,
042-019	042-017	04/19/2017	200.00	7442	PEARL	MILLAUDON	SMOKE	SWBNET,
042-020	042-017	04/13/2017	330.00	400	CHEROKEE	DOMINICAN	SMOKE	SWBNET,
042-021	042-020	04/13/2017	351.00	7428	DOMINICAN	MILLAUDON	SMOKE	SWBNET,
042-022	042-021	04/13/2017	260.00	436	MILLAUDON	PEARL	SMOKE	SWBNET,
042-023	042-021	04/13/2017	242.00	7401	DOMINICAN	LOWERLINE	SMOKE	SWBNET,
042-024	042-023	04/13/2017	260.00	540	LOWERLINE	PEARL	SMOKE	SWBNET,
042-025	042-023	04/13/2017	302.00	442	LOWERLINE	BENJAMIN	SMOKE	SWBNET,
042-026	042-020	04/13/2017	325.00	7537	DOMINICAN	HILLARY	SMOKE	SWBNET,
042-027	042-026	04/13/2017	328.00	436	HILLARY	PEARL	SMOKE	SWBNET,
042-028	042-027	04/19/2017	245.00	7634	PEARL	ADAMS	SMOKE	SWBNET,
042-029	042-007	04/13/2017	325.00	7535	ST CHARLES AV	HILLARY	SMOKE	SWBNET,
042-030	042-029	04/13/2017	71.00	538	HILLARY	ST CHARLES AV	SMOKE	SWBNET,
042-031	042-030	04/13/2017	322.00	500	HILLARY	PEARL	SMOKE	SWBNET,
042-032	042-031	04/13/2017	250.00	7635	PEARL	ADAMS	SMOKE	SWBNET,
042-033	042-030	04/13/2017	317.00	7634	ST CHARLES AV	ADAMS	SMOKE	SWBNET,
042-034	042-033	04/13/2017	265.00	501	ADAMS	PEARL	SMOKE	SWBNET,
042-035	042-033	04/17/2017	312.00	7738	ST CHARLES AV	BURDETTE	SMOKE	SWBNET,
042-036	042-029	04/17/2017	325.00	7635	ST CHARLES AV	ADAMS	SMOKE	SWBNET,
042-037	042-036	04/17/2017	350.00	7739	ST CHARLES AV	BURDETTE	SMOKE	SWBNET,
042-038	042-037	04/17/2017	80.00	538	BURDETTE	ST CHARLES AV	SMOKE	SWBNET,
042-039	042-068	04/19/2017	10.00	500	BURDETTE	PEARL	SMOKE	SWBNET,
042-040	042-039	04/17/2017	275.00	7839	PEARL	FERN	SMOKE	SWBNET,
042-041	042-026	04/17/2017	325.00	7635	DOMINICAN	ADAMS	SMOKE	SWBNET,
042-042	042-041	04/17/2017	327.00	437	ADAMS	PEARL	SMOKE	SWBNET,
042-043	042-042	04/17/2017	270.00	7740	PEARL	BURDETTE	SMOKE	SWBNET,
042-044	042-041	04/17/2017	350.00	7801	DOMINICAN	BURDETTE	SMOKE	SWBNET,

<u>STRUCT 1</u>	<u>STRUCT 2</u>	<u>INSP DATE</u>	<u>LENGTH</u>	<u>ADDRESS</u>	<u>STREET</u>	<u>CROSS STREET</u>	<u>ACTIVITY</u>	<u>INSPECTED BY</u>
042-045	042-044	04/17/2017	270.00	432	BURDETTE	PEARL	SMOKE	SWBNET,
042-046	052-030	04/18/2017	278.00	7331	BENJAMIN	LOWERLINE	SMOKE	SWBNET,
042-047	053-008	04/17/2017	279.00	7330	DOMINICAN	LOWERLINE	SMOKE	SWBNET,
042-048	042-047	04/17/2017	265.00	465	LOWERLINE	BENJAMIN	SMOKE	SWBNET,
042-049	053-024	04/18/2017	285.00	7330	HAMPSON	LOWERLINE	SMOKE	SWBNET,
042-050	042-049	04/18/2017	255.00	601	LOWERLINE	ST CHARLES AV	SMOKE	SWBNET,
042-051	043-016	04/18/2017	300.00	700	LOWERLINE	HAMPSON	SMOKE	SWBNET,
042-052	042-051	04/18/2017	20.00	636	LOWERLINE	HAMPSON	SMOKE	SWBNET,
042-053	042-052	04/18/2017	350.00	7445	HAMPSON	CHEROKEE	SMOKE	SWBNET,
042-054	042-052	04/18/2017	225.00	620	LOWERLINE	ST CHARLES AV	SMOKE	SWBNET,
042-055	042-070	04/19/2017	20.00	636	HILLARY	HAMPSON	SMOKE	SWBNET,
042-056	042-055	04/18/2017	240.00	601	HILLARY	ST CHARLES AV	SMOKE	SWBNET,
042-057	042-055	04/18/2017	325.00	7500	HAMPSON	CHEROKEE	SMOKE	SWBNET,
042-058	042-057	04/18/2017	242.00	600	CHEROKEE	ST CHARLES AV	SMOKE	SWBNET,
042-059	042-071	04/19/2017	20.00	630	ADAMS	HAMPSON	SMOKE	SWBNET,
042-060	042-059	04/18/2017	250.00	600	ADAMS	ST CHARLES AV	SMOKE	SWBNET,
042-061	042-059	04/18/2017	265.00	7736	HAMPSON	BURDETTE	SMOKE	SWBNET,
042-062	043-044	04/18/2017	300.00	700	BURDETTE	HAMPSON	SMOKE	SWBNET,
042-063	042-062	04/13/2017	240.00	600	BURDETTE	ST CHARLES AV	SMOKE	SWBNET,
042-064	042-068	04/18/2017	264.00	7715	PEARL	ADAMS	SMOKE	SWBNET,
042-067	030-009	04/18/2017	270.00	7810	HAMPSON	BURDETTE	SMOKE	SWBNET,
042-068	042-038	04/18/2017	305.00	500	BURDETTE	PEARL	SMOKE	SWBNET,
042-069	041-009	04/18/2017	285.00	7827	LEAKE AV	FERN	SMOKE	SWBNET,
042-070	043-018	04/19/2017	307.00	700	HILLARY	HAMPSON	SMOKE	SWBNET,
042-071	043-030	04/19/2017	305.00	704	ADAMS	HAMPSON	SMOKE	SWBNET,
042-072	042-071	04/19/2017	252.00	7733	HAMPSON	BURDETTE	SMOKE	SWBNET,
042-073	042-070	04/19/2017	185.00	7515	HAMPSON	CHEROKEE	SMOKE	SWBNET,
042-074	042-051	04/19/2017	15.00	7401	HAMPSON	LOWERLINE	SMOKE	SWBNET,
042-076	042-074	04/19/2017	300.00	7439	HAMPSON	CHEROKEE	SMOKE	SWBNET,
043-001	054-016	04/18/2017	280.00	7330	BURTHE	LOWERLINE	SMOKE	SWBNET,
043-002	043-001	04/12/2017	279.00	801	LOWERLINE	MAPLE	SMOKE	SWBNET,
043-003	043-001	04/12/2017	25.00	7400	BURTHE	LOWERLINE	SMOKE	SWBNET,
043-004	043-003	04/12/2017	330.00	7438	BURTHE	CHEROKEE	SMOKE	SWBNET,
043-005	043-004	04/12/2017	277.00	800	CHEROKEE	MAPLE	SMOKE	SWBNET,
043-006	043-003	04/12/2017	356.00	938	LOWERLINE	FRERET	SMOKE	SWBNET,
043-007	043-006	04/12/2017	360.00	1036	LOWERLINE	ZIMPEL	SMOKE	SWBNET,
043-008	043-007	04/21/2017	175.00	7420	ZIMPEL	CHEROKEE	SMOKE	SWBNET,
043-009	043-004	04/12/2017	352.00	938	CHEROKEE	FRERET	SMOKE	SWBNET,
043-009	043-006	04/12/2017	280.00	7430	FRERET	CHEROKEE	SMOKE	SWBNET,
043-010	043-009	04/12/2017	347.00	1038	CHEROKEE	ZIMPEL	SMOKE	SWBNET,
043-011	043-010	04/12/2017	250.00	7536	ZIMPEL	HILLARY	SMOKE	SWBNET,

<u>STRUCT 1</u>	<u>STRUCT 2</u>	<u>INSP DATE</u>	<u>LENGTH</u>	<u>ADDRESS</u>	<u>STREET</u>	<u>CROSS STREET</u>	<u>ACTIVITY</u>	<u>INSPECTED BY</u>
043-012	043-004	04/12/2017	326.00	7536 1/2	BURTHER	HILLARY	SMOKE	SWBNET,
043-013	043-009	04/12/2017	330.00	7536	FRERET	HILLARY	SMOKE	SWBNET,
043-013	043-012	04/12/2017	352.00	940	HILLARY	FRERET	SMOKE	SWBNET,
043-014	043-013	04/12/2017	274.00	1038	HILLARY	ZIMPEL	SMOKE	SWBNET,
043-015	043-013	04/12/2017	240.00	7636	FRERET	ADAMS	SMOKE	SWBNET,
043-016	043-003	04/13/2017	362.00	736	LOWERLINE	MAPLE	SMOKE	SWBNET,
043-017	043-047	04/13/2017	215.00	7444	MAPLE	CHEROKEE	SMOKE	SWBNET,
043-018	043-012	04/13/2017	365.00	720	HILLARY	MAPLE	SMOKE	SWBNET,
043-019	043-018	04/13/2017	325.00	7500	MAPLE	CHEROKEE	SMOKE	SWBNET,
043-020	043-019	04/13/2017	225.00	700	CHEROKEE	HAMPSON	SMOKE	SWBNET,
043-021	043-012	04/13/2017	324.00	7634	BURTHER	ADAMS	SMOKE	SWBNET,
043-022	043-021	04/13/2017	352.00	938	ADAMS	FRERET	SMOKE	SWBNET,
043-023	043-022	04/13/2017	352.00	1038	ADAMS	ZIMPEL	SMOKE	SWBNET,
043-024	043-023	04/13/2017	295.00	7738	ZIMPEL	BURDETTE	SMOKE	SWBNET,
043-025	043-022	04/13/2017	350.00	7736	FRERET	BURDETTE	SMOKE	SWBNET,
043-026	043-025	04/13/2017	292.00	7838	FRERET	FERN	SMOKE	SWBNET,
043-027	043-025	04/13/2017	277.00	1038	BURDETTE	ZIMPEL	SMOKE	SWBNET,
043-028	043-021	04/13/2017	351.00	7738	BURTHER	BURDETTE	SMOKE	SWBNET,
043-029	043-028	04/13/2017	270.00	800	BURDETTE	MAPLE	SMOKE	SWBNET,
043-030	043-018	04/21/2017	325.00	7638	MAPLE	ADAMS	SMOKE	SWBNET,
043-030	043-021	04/17/2017	365.00	800	ADAMS	MAPLE	SMOKE	SWBNET,
043-031	043-030	04/17/2017	270.00	7736	MAPLE	BURDETTE	SMOKE	SWBNET,
043-032	054-017	04/17/2017	278.00	7331	MAPLE	LOWERLINE	SMOKE	SWBNET,
043-033	043-032	04/17/2017	258.00	701	LOWERLINE	HAMPSON	SMOKE	SWBNET,
043-034	054-002	04/17/2017	271.00	7320	ZIMPEL	LOWERLINE	SMOKE	SWBNET,
043-036	054-003	04/21/2017	276.00	7328	FRERET	LOWERLINE	SMOKE	SWBNET,
043-037	043-036	04/14/2017	290.00	901	LOWERLINE	BURTHER	SMOKE	SWBNET,
043-038	044-025	04/17/2017	300.00	1100	CHEROKEE	ZIMPEL	SMOKE	SWBNET,
043-039	044-020	04/17/2017	353.00	1100	HILLARY	ZIMPEL	SMOKE	SWBNET,
043-040	043-039	04/17/2017	275.00	7636	ZIMPEL	ADAMS	SMOKE	SWBNET,
043-041	044-022	04/17/2017	290.00	1102	ADAMS	ZIMPEL	SMOKE	SWBNET,
043-042	044-046	04/17/2017	295.00	1100	BURDETTE	ZIMPEL	SMOKE	SWBNET,
043-043	031-032	04/17/2017	300.00	7800	ZIMPEL	BURDETTE	SMOKE	SWBNET,
043-044	031-044	04/17/2017	360.00	7800	MAPLE	BURDETTE	SMOKE	SWBNET,
043-045	044-026	12/20/2017	280.00	1103	LOWERLINE	ZIMPEL	SMOKE	SWBNET,
043-046	044-024	04/17/2017	305.00	1102	LOWERLINE	ZIMPEL	SMOKE	SWBNET,
043-047	043-016	04/18/2017	95.00	7410	MAPLE	LOWERLINE	SMOKE	SWBNET,
044-001	055-028	04/18/2017	272.00	7331	WILLOW	LOWERLINE	SMOKE	SWBNET,
044-002	044-001	04/18/2017	18.00	1335	LOWERLINE	WILLOW	SMOKE	SWBNET,
044-003	044-002	04/18/2017	275.00	1301	LOWERLINE	PLUM	SMOKE	SWBNET,
044-004	044-001	04/18/2017	286.00	1401	LOWERLINE	JEANNETTE	SMOKE	SWBNET,

<u>STRUCT 1</u>	<u>STRUCT 2</u>	<u>INSP DATE</u>	<u>LENGTH</u>	<u>ADDRESS</u>	<u>STREET</u>	<u>CROSS STREET</u>	<u>ACTIVITY</u>	<u>INSPECTED BY</u>
044-005	044-001	04/18/2017	35.00	7500	WILLOW	LOWERLINE	SMOKE	SWBNET,
044-006	044-005	04/18/2017	330.00	1440	LOWERLINE	JEANNETTE	SMOKE	SWBNET,
044-007	044-006	04/18/2017	235.00	7534	JEANNETTE	HILLARY	SMOKE	SWBNET,
044-008	044-005	04/18/2017	372.00	7546	WILLOW	HILLARY	SMOKE	SWBNET,
044-009	044-008	04/18/2017	15.00	7600	WILLOW	HILLARY	SMOKE	SWBNET,
044-010	044-009	04/18/2017	331.00	1438	HILLARY	JEANNETTE	SMOKE	SWBNET,
044-011	044-010	04/18/2017	265.00	7640	JEANNETTE	ADAMS	SMOKE	SWBNET,
044-012	044-009	04/18/2017	326.00	7636	WILLOW	ADAMS	SMOKE	SWBNET,
044-013	044-012	04/18/2017	330.00	1438	ADAMS	JEANNETTE	SMOKE	SWBNET,
044-014	044-013	04/18/2017	284.00	7736	JEANNETTE	BURDETTE	SMOKE	SWBNET,
044-015	044-012	04/18/2017	280.00	7738	WILLOW	BURDETTE	SMOKE	SWBNET,
044-016	044-012	04/19/2017	294.00	1302	ADAMS	PLUM	SMOKE	SWBNET,
044-017	044-005	04/19/2017	360.00	1300	LOWERLINE	PLUM	SMOKE	SWBNET,
044-018	044-017	04/19/2017	215.00	7530	PLUM	HILLARY	SMOKE	SWBNET,
044-019	044-009	04/19/2017	350.00	1300	HILLARY	PLUM	SMOKE	SWBNET,
044-019	044-018	04/19/2017	225.00	7553	PLUM	HILLARY	SMOKE	SWBNET,
044-020	044-019	04/19/2017	349.00	1200	HILLARY	OAK	SMOKE	SWBNET,
044-020	044-025	04/19/2017	330.00	7530	OAK	HILLARY	SMOKE	SWBNET,
044-021	044-019	04/18/2017	330.00	7644	PLUM	ADAMS	SMOKE	SWBNET,
044-022	044-020	04/19/2017	330.00	7634	OAK	ADAMS	SMOKE	SWBNET,
044-022	044-021	04/19/2017	349.00	1201	ADAMS	OAK	SMOKE	SWBNET,
044-023	044-022	04/19/2017	298.00	7738	OAK	BURDETTE	SMOKE	SWBNET,
044-024	044-017	04/19/2017	357.00	1200	LOWERLINE	OAK	SMOKE	SWBNET,
044-025	044-024	04/19/2017	169.00	7430	OAK	CHEROKEE	SMOKE	SWBNET,
044-026	055-023	04/19/2017	285.00	7330	OAK	LOWERLINE	SMOKE	SWBNET,
044-027	055-024	04/19/2017	279.00	7328	PLUM	LOWERLINE	SMOKE	SWBNET,
044-028	044-027	04/19/2017	289.00	1209	LOWERLINE	OAK	SMOKE	SWBNET,
044-029	055-037	04/20/2017	275.00	7332	JEANNETTE	LOWERLINE	SMOKE	SWBNET,
044-030	044-029	04/21/2017	278.00	1403	LOWERLINE	BIRCH	SMOKE	SWBNET,
044-031	045-021	04/20/2017	294.00	1500	LOWERLINE	JEANNETTE	SMOKE	SWBNET,
044-032	045-020	04/20/2017	277.00	1500	HILLARY	JEANNETTE	SMOKE	SWBNET,
044-033	045-018	04/20/2017	318.00	1500	ADAMS	JEANNETTE	SMOKE	SWBNET,
044-034	044-033	04/20/2017	289.00	7739	JEANNETTE	BURDETTE	SMOKE	SWBNET,
044-035	044-033	04/20/2017	327.00	7601	JEANNETTE	HILLARY	SMOKE	SWBNET,
044-036	044-035	04/20/2017	296.00	7501	JEANNETTE	LOWERLINE	SMOKE	SWBNET,
044-037	045-029	04/20/2017	280.00	1500	BURDETTE	JEANNETTE	SMOKE	SWBNET,
044-038	032-028	04/21/2017	295.00	7801	JEANNETTE	BURDETTE	SMOKE	SWBNET,
044-039	032-031	12/20/2017	295.00	7800	JEANNETTE	BURDETTE	SMOKE	SWBNET,
044-040	032-035	04/20/2017	350.00	7800	WILLOW	BURDETTE	SMOKE	SWBNET,
044-041	044-040	04/20/2017	280.00	1438	BURDETTE	JEANNETTE	SMOKE	SWBNET,
044-042	044-040	04/20/2017	290.00	1300	BURDETTE	PLUM	SMOKE	SWBNET,

<u>STRUCT 1</u>	<u>STRUCT 2</u>	<u>INSP DATE</u>	<u>LENGTH</u>	<u>ADDRESS</u>	<u>STREET</u>	<u>CROSS STREET</u>	<u>ACTIVITY</u>	<u>INSPECTED BY</u>
044-043	032-045	04/20/2017	350.00	7800	PLUM	BURDETTE	SMOKE	SWBNET,
044-044	044-043	04/21/2017	270.00	7702	PLUM	ADAMS	SMOKE	SWBNET,
044-045	044-043	04/21/2017	280.00	1206	BURDETTE	OAK	SMOKE	SWBNET,
044-046	032-046	04/21/2017	355.00	7802	OAK	BURDETTE	SMOKE	SWBNET,
045-002	045-SPS1	05/15/2017	15.00	7329	COHN	LOWERLINE	SMOKE	SWBNET,
045-003	045-002	05/16/2017	25.00	1901	LOWERLINE	COHN	SMOKE	SWBNET,
045-005	045-002	05/04/2017	34.00	7400	COHN	LOWERLINE	SMOKE	SWBNET,
045-005	045-BP24	05/04/2017	7.00	7400	COHN	LOWERLINE	SMOKE	SWBNET,
045-006	045-005	05/04/2017	305.00	1800	LOWERLINE	HICKORY	SMOKE	SWBNET,
045-007	045-005	05/15/2017	128.00	7600	COHN	HILLARY	SMOKE	SWBNET,
045-008	045-007	05/05/2017	290.00	1801	HILLARY	HICKORY	SMOKE	SWBNET,
045-009	045-007	05/15/2017	329.00	7624	COHN	ADAMS	SMOKE	SWBNET,
045-010	045-009	05/05/2017	350.00	7738	COHN	BURDETTE	SMOKE	SWBNET,
045-011	045-010	05/05/2017	25.00	1840	BURDETTE	COHN	SMOKE	SWBNET,
045-012	045-011	05/15/2017	257.00	1800	BURDETTE	HICKORY	SMOKE	SWBNET,
045-013	045-009	05/05/2017	348.00	1808	ADAMS	HICKORY	SMOKE	SWBNET,
045-014	045-013	05/15/2017	274.00	7601	HICKORY	HILLARY	SMOKE	SWBNET,
045-015	045-013	05/05/2017	294.00	7738	HICKORY	BURDETTE	SMOKE	SWBNET,
045-016	045-013	05/05/2017	351.00	1700	ADAMS	GREEN	SMOKE	SWBNET,
045-017	045-016	05/05/2017	348.00	1600	ADAMS	BIRCH	SMOKE	SWBNET,
045-018	045-017	05/15/2017	16.00	1540	ADAMS	BIRCH	SMOKE	SWBNET,
045-019	045-017	05/05/2017	330.00	7600	BIRCH	HILLARY	SMOKE	SWBNET,
045-021	045-019	05/15/2017	280.00	7500	BIRCH	LOWERLINE	SMOKE	SWBNET,
045-023	045-022	05/08/2017	286.00	1605	LOWERLINE	BIRCH	SMOKE	SWBNET,
045-024	045-022	05/16/2017	300.00	1739	LOWERLINE	HICKORY	SMOKE	SWBNET,
045-025	056-010	05/15/2017	271.00	7329	BIRCH	LOWERLINE	SMOKE	SWBNET,
045-027	045-026	05/16/2017	292.00	1600	BURDETTE	BIRCH	SMOKE	SWBNET,
045-028	045-026	05/08/2017	294.00	7700	GREEN	ADAMS	SMOKE	SWBNET,
045-029	033-017	05/08/2017	350.00	7800	BIRCH	BURDETTE	SMOKE	SWBNET,
045-030	045-029	05/16/2017	304.00	7700	BIRCH	ADAMS	SMOKE	SWBNET,
045-031	033-007	05/08/2017	350.00	7800	HICKORY	BURDETTE	SMOKE	SWBNET,
045-032	045-031	05/16/2017	275.00	1700	BURDETTE	GREEN	SMOKE	SWBNET,
045-033	045-002	05/08/2017	28.00	1833	LOWERLINE	COHN	SMOKE	SWBNET,
045-BP24	045-D1	05/08/2017	7.00	7400	COHN	LOWERLINE	SMOKE	SWBNET,
046-001	045-010	05/08/2017	350.00	1938	BURDETTE	SPRUCE	SMOKE	SWBNET,
046-002	046-001	05/08/2017	350.00	7700	SPRUCE	ADAMS	SMOKE	SWBNET,
046-003	046-002	05/08/2017	335.00	2038	ADAMS	PANOLA	SMOKE	SWBNET,
046-004	046-003	05/08/2017	315.00	7410	PANOLA	LOWERLINE	SMOKE	SWBNET,
046-005	046-002	05/08/2017	403.00	7401	SPRUCE	LOWERLINE	SMOKE	SWBNET,
046-006	046-005	05/08/2017	313.00	2032	LOWERLINE	PANOLA	SMOKE	SWBNET,
046-007	046-001	05/08/2017	365.00	2100	BURDETTE	PANOLA	SMOKE	SWBNET,

<u>STRUCT 1</u>	<u>STRUCT 2</u>	<u>INSP DATE</u>	<u>LENGTH</u>	<u>ADDRESS</u>	<u>STREET</u>	<u>CROSS STREET</u>	<u>ACTIVITY</u>	<u>INSPECTED BY</u>
046-008	046-007	05/09/2017	350.00	7701	PANOLA	ADAMS	SMOKE	SWBNET,
046-010	046-009	05/09/2017	273.00	2124	LOWERLINE	SYCAMORE	SMOKE	SWBNET,
046-011	046-007	05/09/2017	345.00	2138	BURDETTE	SYCAMORE	SMOKE	SWBNET,
046-012	046-008	05/09/2017	345.00	2138	ADAMS	SYCAMORE	SMOKE	SWBNET,
046-012	046-011	05/09/2017	348.00	7700	SYCAMORE	ADAMS	SMOKE	SWBNET,
046-013	046-012	05/09/2017	294.00	7602	SYCAMORE	LOWERLINE	SMOKE	SWBNET,
046-014	046-013	05/09/2017	291.00	2228	LOWERLINE	NERON PL	SMOKE	SWBNET,
046-015	046-011	05/09/2017	350.00	2238	BURDETTE	NERON PL	SMOKE	SWBNET,
046-016	046-012	05/09/2017	350.00	2230	ADAMS	NERON PL	SMOKE	SWBNET,
046-016	046-015	05/09/2017	350.00	54	NERON PL	ADAMS	SMOKE	SWBNET,
046-017	046-016	05/10/2017	244.00	68	NERON PL	LOWERLINE	SMOKE	SWBNET,
046-018	046-017	05/10/2017	277.00	2326	LOWERLINE	S CLAIBORNE AV	SMOKE	SWBNET,
046-019	046-015	05/10/2017	350.00	2336	BURDETTE	S CLAIBORNE AV	SMOKE	SWBNET,
046-019	046-035	05/15/2017	140.00	2336	BURDETTE	S CLAIBORNE AV	SMOKE	SWBNET,
046-020	046-019	05/10/2017	282.00	7700	S CLAIBORNE AV	ADAMS	SMOKE	SWBNET,
046-021	046-016	05/10/2017	299.00	2338	ADAMS	S CLAIBORNE AV	SMOKE	SWBNET,
046-022	045-003	05/10/2017	340.00	2001	LOWERLINE	SPRUCE	SMOKE	SWBNET,
046-023	046-022	05/10/2017	340.00	2029	LOWERLINE	PANOLA	SMOKE	SWBNET,
046-024	046-023	05/10/2017	375.00	2201	LOWERLINE	SYCAMORE	SMOKE	SWBNET,
046-025	046-024	05/10/2017	353.00	2301	LOWERLINE	NERON PL	SMOKE	SWBNET,
046-026	046-025	05/10/2017	341.00	2331	LOWERLINE	S CLAIBORNE AV	SMOKE	SWBNET,
046-026	046-027	05/15/2017	160.00	2331	LOWERLINE	S CLAIBORNE AV	SMOKE	SWBNET,
046-046	046-019	05/10/2017	283.00	7826	S CLAIBORNE AV	FERN	SMOKE	SWBNET,
048-001	135-011	05/15/2017	205.00	4725	ERATO	S GENOIS	SMOKE	SWBNET,
048-002	048-001	05/10/2017	320.00	4900	ERATO	S TELEMACHUS	SMOKE	SWBNET,
048-003	048-002	05/10/2017	18.00	4900	ERATO	S TELEMACHUS	SMOKE	SWBNET,
048-004	048-003	05/10/2017	315.00	1334	S TELEMACHUS	THALIA	SMOKE	SWBNET,
048-005	048-077	05/10/2017	51.00	6901	ERATO	BLOOMINGDALE CT	SMOKE	SWBNET,
048-006	048-009	05/11/2017	36.00	7008	OLIVE	AUDUBON CT	SMOKE	SWBNET,
048-007	048-006	05/11/2017	390.00	3240	AUDUBON CT	FORSHEY	SMOKE	SWBNET,
048-009	048-002	05/11/2017	327.00	7014	ERATO	AUDUBON CT	SMOKE	SWBNET,
048-010	048-009	05/11/2017	116.00	7015	OLIVE	AUDUBON	SMOKE	SWBNET,
048-011	048-010	04/11/2017	8.00	3339	AUDUBON	OLIVE	SMOKE	SWBNET,
048-012	048-011	05/11/2017	233.00	7100 BLK	OLIVE	BROADWAY	SMOKE	SWBNET,
048-013	048-011	05/11/2017	105.00	7000 BLK	OLIVE	AUDUBON	SMOKE	SWBNET,
048-014	048-011	05/11/2017	290.00	3300	AUDUBON	FORSHEY	SMOKE	SWBNET,
048-015	048-010	05/11/2017	291.00	7201	OLIVE	BROADWAY	SMOKE	SWBNET,
048-017	048-016	05/11/2017	8.00	3316	PINE	OLIVE	SMOKE	SWBNET,
048-018	048-017	05/11/2017	251.00	7734	OLIVE	LOWERLINE	SMOKE	SWBNET,
048-019	048-016	05/11/2017	305.00	7600	OLIVE	LOWERLINE	SMOKE	SWBNET,
048-020	048-019	05/11/2017	304.00	3300	LOWERLINE	FORSHEY	SMOKE	SWBNET,

<u>STRUCT 1</u>	<u>STRUCT 2</u>	<u>INSP DATE</u>	<u>LENGTH</u>	<u>ADDRESS</u>	<u>STREET</u>	<u>CROSS STREET</u>	<u>ACTIVITY</u>	<u>INSPECTED BY</u>
048-021	048-019	05/12/2017	353.00	3436	LOWERLINE	EDINBURGH	SMOKE	SWBNET,
048-023	048-021	05/12/2017	226.00	3525	LOWERLINE	PALM	SMOKE	SWBNET,
048-024	048-023	05/12/2017	130.00	3536	LOWERLINE	PALM	SMOKE	SWBNET,
048-025	048-024	05/12/2017	333.00	7700	PALM	PINE	SMOKE	SWBNET,
048-026	048-025	05/12/2017	131.00	7200 BLK	PALM	BROADWAY	SMOKE	SWBNET,
048-027	048-021	05/12/2017	322.00	7700	EDINBURGH	PINE	SMOKE	SWBNET,
048-028	048-027	05/12/2017	20.00	3509	PINE	EDINBURGH	SMOKE	SWBNET,
048-029	048-028	05/15/2017	218.00	3532	PINE	PALM	SMOKE	SWBNET,
048-031	048-030	05/12/2017	232.00	7200 BLK	EDINBURGH	PINE	SMOKE	SWBNET,
048-032	048-030	05/15/2017	235.00	7100	EDINBURGH	AUDUBON	SMOKE	SWBNET,
048-033	048-030	05/15/2017	310.00	3537	BROADWAY	PALM	SMOKE	SWBNET,
048-034	048-010	05/15/2017	353.00	3447	AUDUBON	EDINBURGH	SMOKE	SWBNET,
048-035	048-034	05/15/2017	325.00	3538	AUDUBON	PALM	SMOKE	SWBNET,
048-036	048-035	05/05/2017	167.00	7118	PALM	BROADWAY	SMOKE	SWBNET,
048-037	048-006	05/05/2017	345.00	3443	AUDUBON CT	CLIO	SMOKE	SWBNET,
048-038	048-037	05/15/2017	62.00	3501	AUDUBON CT	CLIO	SMOKE	SWBNET,
048-039	048-038	05/05/2017	215.00	3529	AUDUBON CT	PALM	SMOKE	SWBNET,
048-040	048-005	05/05/2017	365.00	3442	BLOOMINGDALE	CLIO	SMOKE	SWBNET,
048-041	048-040	05/05/2017	70.00	1010	CLIO	AUDUBON	SMOKE	SWBNET,
048-042	048-003	05/05/2017	207.00	1220	S TELEMACHUS	CLIO	SMOKE	SWBNET,
048-043	048-042	05/05/2017	178.00	1200	S TELEMACHUS	CLIO	SMOKE	SWBNET,
048-044	048-043	05/05/2017	345.00	1100	S TELEMACHUS	CALLIOPE	SMOKE	SWBNET,
048-045	169-025	05/05/2017	355.00	4737	CLIO	S GENOIS	SMOKE	SWBNET,
048-046	048-045	05/05/2017	320.00	1241	S GENOIS	ERATO	SMOKE	SWBNET,
048-047	048-078	05/05/2017	357.00	1338	S GENOIS	THALIA	SMOKE	SWBNET,
048-048	048-047	05/05/2017	26.00	1400	S GENOIS	THALIA	SMOKE	SWBNET,
048-049	048-084	05/15/2017	49.00	4900 BLK	THALIA	S TELEMACHUS	SMOKE	SWBNET,
048-050	048-077	05/05/2017	412.00	3236	BLOOMINGDALE	THALIA	SMOKE	SWBNET,
048-051	048-050	05/05/2017	115.00	3208	BLOOMINGDALE	EARHART BL	SMOKE	SWBNET,
048-052	048-015	05/05/2017	343.00	3300	BROADWAY	FORSHEY	SMOKE	SWBNET,
048-053	048-052	05/05/2017	26.00	3300	BROADWAY	FORSHEY	SMOKE	SWBNET,
048-054	048-052	05/05/2017	290.00	7101	FORSHEY	AUDUBON	SMOKE	SWBNET,
048-055	048-053	05/05/2017	290.00	7100	FORSHEY	AUDUBON	SMOKE	SWBNET,
048-056	048-055	05/05/2017	190.00	3200 BLK	AUDUBON	EARHART BL	SMOKE	SWBNET,
048-057	048-053	05/05/2017	252.00	3200 BLK	BROADWAY	EARHART BL	SMOKE	SWBNET,
048-058	048-057	05/05/2017	90.00	3139	BROADWAY	EARHART BL	SMOKE	SWBNET,
048-059	048-058	05/08/2017	27.00	7200	EARHART BL	BROADWAY	SMOKE	SWBNET,
048-060	048-059	05/08/2017	136.00	7220	EARHART BL	PINE	SMOKE	SWBNET,
048-061	048-058	05/08/2017	290.00	7100	OLEANDER	AUDUBON	SMOKE	SWBNET,
048-062	048-061	05/08/2017	68.00	3200	AUDUBON	EARHART BL	SMOKE	SWBNET,
048-063	048-061	05/08/2017	230.00	7000	OLEANDER	COLLEGE CT	SMOKE	SWBNET,

<u>STRUCT 1</u>	<u>STRUCT 2</u>	<u>INSP DATE</u>	<u>LENGTH</u>	<u>ADDRESS</u>	<u>STREET</u>	<u>CROSS STREET</u>	<u>ACTIVITY</u>	<u>INSPECTED BY</u>
048-066	048-053	05/08/2017	290.00	7228	FORSHEY	PINE	SMOKE	SWBNET,
048-067	048-066	05/08/2017	263.00	3204	PINE	EARHART BL	SMOKE	SWBNET,
048-068	048-066	05/08/2017	295.00	7732	FORSHEY	LOWERLINE	SMOKE	SWBNET,
048-069	048-068	05/08/2017	328.00	3205	LOWERLINE	EARHART BL	SMOKE	SWBNET,
048-070	037-012	05/15/2017	350.00	7810	FORSHEY	BURDETTE	SMOKE	SWBNET,
048-071	048-070	05/08/2017	298.00	3202	BURDETTE	OLEANDER	SMOKE	SWBNET,
048-073	077-033	05/08/2017	150.00	4400	STATE STREET DR	EARHART BL	SMOKE	SWBNET,
048-074	048-073	05/15/2017	45.00	4400	STATE STREET DR	EARHART BL	SMOKE	SWBNET,
048-075	048-074	05/09/2017	90.00	4908	EARHART BL	COLLEGE CT	SMOKE	SWBNET,
048-076	048-017	05/15/2017	332.00	3316	PINE	FORSHEY	SMOKE	SWBNET,
048-077	048-006	05/09/2017	142.00	6907	ERATO	BLOOMINGDALE CT	SMOKE	SWBNET,
048-078	135-012	05/15/2017	325.00	4700 BLK	ERATO	S GENOIS	SMOKE	SWBNET,
048-079	048-081	05/15/2017	125.00	3437	PINE	EDINBURGH	SMOKE	SWBNET,
048-080	048-017	05/09/2017	237.00	7209	OLIVE	BROADWAY	SMOKE	SWBNET,
048-081	048-016	05/15/2017	175.00	3423	PINE	COOLIDGE CT	SMOKE	SWBNET,
048-083	048-076	05/15/2017	238.00	7731	FORSHEY	LOWERLINE	SMOKE	SWBNET,
048-084	048-085	05/15/2017	30.00	4800 BLK	THALIA	S TELEMACHUS	SMOKE	SWBNET,
049-015	048-025	05/09/2017	175.00	3600 BLK	PINE	HIGH CT	SMOKE	SWBNET,
049-018	049-015	05/09/2017	180.00	3635	PINE	STROELITZ	SMOKE	SWBNET,
049-019	049-018	05/09/2017	293.00	7200	STROELITZ	BROADWAY	SMOKE	SWBNET,
049-020	049-019	05/09/2017	110.00	3700	BROADWAY	WASHINGTON AV	SMOKE	SWBNET,
049-021	049-020	05/09/2017	80.00	7316	WASHINGTON AV	BROADWAY	SMOKE	SWBNET,
049-022	049-021	05/09/2017	26.00	7018	WASHINGTON AV	BROADWAY	SMOKE	SWBNET,
049-023	049-022	05/09/2017	284.00	7010	WASHINGTON AV	S TELEMACHUS	SMOKE	SWBNET,
049-024	049-023	05/09/2017	330.00	4900	WASHINGTON AV	S GENOIS	SMOKE	SWBNET,
049-025	048-024	05/09/2017	365.00	3618	LOWERLINE	STROELITZ	SMOKE	SWBNET,
049-026	049-025	05/09/2017	290.00	7300	STROELITZ	PINE	SMOKE	SWBNET,
049-038	048-045	05/09/2017	325.00	1101	S GENOIS	CALLIOPE	SMOKE	SWBNET,
051-019	051-010	05/10/2017	300.00	7130	COLISEUM	BROADWAY	SMOKE	SWBNET,
051-020	051-019	05/10/2017	342.00	200	BROADWAY	CHESTNUT	SMOKE	SWBNET,
051-021	051-020	05/10/2017	35.00	7200 BLK	CHESTNUT	BROADWAY	SMOKE	SWBNET,
051-022	051-021	05/15/2017	110.00	170	BROADWAY	CHESTNUT	SMOKE	SWBNET,
051-024	051-019	05/10/2017	295.00	7200 BLK	COLISEUM	PINE	SMOKE	SWBNET,
051-027	052-016	05/15/2017	332.00	201	PINE	PERRIER	SMOKE	SWBNET,
051-028	051-027	05/10/2017	275.00	243	PINE	COLISEUM	SMOKE	SWBNET,
051-030	052-014	05/10/2017	329.00	300	BROADWAY	PERRIER	SMOKE	SWBNET,
052-014	052-013	05/10/2017	305.00	7130	PRYTANIA	BROADWAY	SMOKE	SWBNET,
052-015	052-014	05/10/2017	55.00	7200	PRYTANIA	BROADWAY	SMOKE	SWBNET,
052-016	052-015	05/10/2017	250.00	7230	PRYTANIA	PINE	SMOKE	SWBNET,
052-019	052-017	05/10/2017	300.00	7201	PITT	BROADWAY	SMOKE	SWBNET,
052-019	052-023	05/10/2017	340.00	351	BROADWAY	PITT	SMOKE	SWBNET,

<u>STRUCT 1</u>	<u>STRUCT 2</u>	<u>INSP DATE</u>	<u>LENGTH</u>	<u>ADDRESS</u>	<u>STREET</u>	<u>CROSS STREET</u>	<u>ACTIVITY</u>	<u>INSPECTED BY</u>
052-020	052-019	05/10/2017	328.00	331	BROADWAY	PRYTANIA	SMOKE	SWBNET,
052-021	052-019	05/10/2017	304.00	7130	PITT	PINE	SMOKE	SWBNET,
052-022	052-021	05/10/2017	280.00	333	PINE	PRYTANIA	SMOKE	SWBNET,
052-023	052-026	05/10/2017	350.00	401	BROADWAY	GARFIELD	SMOKE	SWBNET,
052-024	052-023	05/11/2017	305.00	7300	GARFIELD	PINE	SMOKE	SWBNET,
052-025	052-024	05/11/2017	290.00	304	PINE	PITT	SMOKE	SWBNET,
052-027	052-026	05/15/2017	280.00	476	BROADWAY	BENJAMIN	SMOKE	SWBNET,
052-029	052-028	05/11/2017	294.00	340	PINE	GARFIELD	SMOKE	SWBNET,
052-030	053-008	05/11/2017	335.00	440	PINE	BENJAMIN	SMOKE	SWBNET,
052-031	052-030	05/11/2017	15.00	439	PINE	BENJAMIN	SMOKE	SWBNET,
052-032	052-031	05/11/2017	251.00	401	PINE	HURST	SMOKE	SWBNET,
052-033	052-030	05/11/2017	233.00	7222	BENJAMIN	BROADWAY	SMOKE	SWBNET,
052-034	052-031	05/11/2017	235.00	7222	BENJAMIN	BROADWAY	SMOKE	SWBNET,
053-005	053-001	05/11/2017	400.00	600	BROADWAY	ST CHARLES AV	SMOKE	SWBNET,
053-006	053-005	05/11/2017	305.00	7225	ST CHARLES AV	PINE	SMOKE	SWBNET,
053-007	053-006	05/11/2017	80.00	578	PINE	ST CHARLES AV	SMOKE	SWBNET,
053-008	053-007	05/11/2017	621.00	500	PINE	DOMINICAN	SMOKE	SWBNET,
053-009	053-008	05/11/2017	140.00	7214	DOMINICAN	BROADWAY	SMOKE	SWBNET,
053-016	053-015	05/11/2017	45.00	7201	DOMINICAN	BROADWAY	SMOKE	SWBNET,
053-017	053-016	05/11/2017	184.00	516	BROADWAY	BENJAMIN	SMOKE	SWBNET,
053-024	054-017	05/08/2017	333.00	700	PINE	HAMPSON	SMOKE	SWBNET,
053-025	053-024	05/08/2017	266.00	618	PINE	ST CHARLES AV	SMOKE	SWBNET,
054-001	055-022	05/08/2017	343.00	1100 BLK	BROADWAY	ZIMPEL	SMOKE	SWBNET,
054-002	054-001	05/08/2017	310.00	7200 BLK	ZIMPEL	PINE	SMOKE	SWBNET,
054-003	054-002	05/08/2017	355.00	1000 BLK	PINE	FRERET	SMOKE	SWBNET,
054-004	054-003	05/08/2017	280.00	907	PINE	BURTHER	SMOKE	SWBNET,
054-006	054-005	05/08/2017	244.00	7223	FRERET	PINE	SMOKE	SWBNET,
054-016	054-013	05/08/2017	300.00	7300	BURTHER	PINE	SMOKE	SWBNET,
054-017	054-027	05/16/2017	324.00	800	PINE	MAPLE	SMOKE	SWBNET,
054-018	054-017	05/08/2017	235.00	7201	MAPLE	BROADWAY	SMOKE	SWBNET,
054-019	054-013	05/16/2017	335.00	801	BROADWAY	MAPLE	SMOKE	SWBNET,
054-022	054-019	05/08/2017	50.00	734	BROADWAY	MAPLE	SMOKE	SWBNET,
054-023	055-023	05/08/2017	255.00	1117	PINE	ZIMPEL	SMOKE	SWBNET,
054-027	054-016	05/16/2017	14.00	836	PINE	BURTHER	SMOKE	SWBNET,
055-019	055-017	05/08/2017	300.00	7131	PLUM	BROADWAY	SMOKE	SWBNET,
055-020	055-019	05/08/2017	345.00	1202	BROADWAY	OAK	SMOKE	SWBNET,
055-021	055-020	05/09/2017	230.00	7211	OAK	PINE	SMOKE	SWBNET,
055-022	055-020	05/09/2017	25.00	1138	BROADWAY	OAK	SMOKE	SWBNET,
055-023	055-022	05/09/2017	300.00	7230	OAK	PINE	SMOKE	SWBNET,
055-024	055-019	05/09/2017	300.00	7200 BLK	PLUM	PINE	SMOKE	SWBNET,
055-024	055-029	05/09/2017	343.00	1301	PINE	PLUM	SMOKE	SWBNET,

<u>STRUCT 1</u>	<u>STRUCT 2</u>	<u>INSP DATE</u>	<u>LENGTH</u>	<u>ADDRESS</u>	<u>STREET</u>	<u>CROSS STREET</u>	<u>ACTIVITY</u>	<u>INSPECTED BY</u>
055-025	055-024	05/09/2017	343.00	1201	PINE	OAK	SMOKE	SWBNET,
055-026	055-025	05/09/2017	218.00	7329	OAK	LOWERLINE	SMOKE	SWBNET,
055-027	055-019	05/09/2017	355.00	1338	BROADWAY	WILLOW	SMOKE	SWBNET,
055-028	055-027	05/09/2017	300.00	7231	WILLOW	PINE	SMOKE	SWBNET,
055-029	055-028	05/09/2017	15.00	1337	PINE	WILLOW	SMOKE	SWBNET,
055-035	055-027	05/09/2017	355.00	1439	BROADWAY	JEANNETTE	SMOKE	SWBNET,
055-037	055-035	05/09/2017	300.00	7235	JEANNETTE	PINE	SMOKE	SWBNET,
056-001	055-035	05/09/2017	310.00	1500 BLK	BROADWAY	BIRCH	SMOKE	SWBNET,
056-007	056-001	05/09/2017	355.00	1635	BROADWAY	GREEN	SMOKE	SWBNET,
056-008	056-007	05/09/2017	355.00	1738	BROADWAY	HICKORY	SMOKE	SWBNET,
056-009	056-007	05/10/2017	300.00	7200 BLK	GREEN	PINE	SMOKE	SWBNET,
056-009	056-010	05/10/2017	360.00	1629	PINE	GREEN	SMOKE	SWBNET,
056-010	055-037	05/10/2017	360.00	1500 BLK	PINE	BIRCH	SMOKE	SWBNET,
056-010	056-001	05/16/2017	300.00	7229	BIRCH	PINE	SMOKE	SWBNET,
056-011	056-009	05/10/2017	354.00	1700 BLK	PINE	HICKORY	SMOKE	SWBNET,
056-012	056-011	05/10/2017	230.00	7330	HICKORY	LOWERLINE	SMOKE	SWBNET,
056-019	056-008	05/10/2017	353.00	1900	BROADWAY	COHN	SMOKE	SWBNET,
056-023	056-019	05/10/2017	515.00	7332	COHN	LOWERLINE	SMOKE	SWBNET,
056-024	056-025	05/10/2017	158.00	7300	COHN	PINE	SMOKE	SWBNET,
056-025	056-026	05/10/2017	40.00	7318	COHN	PINE	SMOKE	SWBNET,
056-026	056-027	05/10/2017	75.00	7315	COHN	PINE	SMOKE	SWBNET,
056-027	045-003	05/10/2017	47.00	7329	COHN	PINE	SMOKE	SWBNET,
056-029	056-028	05/10/2017	225.00	7201	COHN	BROADWAY	SMOKE	SWBNET,
056-030	056-024	05/10/2017	280.00	1800	PINE	HICKORY	SMOKE	SWBNET,
056-032	056-024	05/10/2017	228.00	7200	COHN	BROADWAY	SMOKE	SWBNET,
056-033	045-033	05/11/2017	70.00	7326	COHN	LOWERLINE	SMOKE	SWBNET,
057-015	056-028	05/16/2017	334.00	1900 BLK	PINE	SPRUCE	SMOKE	SWBNET,
057-015	057-001	05/11/2017	315.00	7225	SPRUCE	PINE	SMOKE	SWBNET,
057-016	057-015	05/11/2017	300.00	2031	PINE	PANOLA	SMOKE	SWBNET,
057-017	057-015	05/11/2017	236.00	7330	SPRUCE	LOWERLINE	SMOKE	SWBNET,
057-018	057-006	05/16/2017	315.00	7200 BLK	PANOLA	PINE	SMOKE	SWBNET,
057-019	057-018	05/11/2017	234.00	7323	PANOLA	LOWERLINE	SMOKE	SWBNET,
057-020	057-009	05/11/2017	315.00	7200 BLK	SYCAMORE	PINE	SMOKE	SWBNET,
057-020	057-018	05/11/2017	353.00	2100 BLK	PINE	SYCAMORE	SMOKE	SWBNET,
057-021	057-020	05/11/2017	235.00	7329	SYCAMORE	LOWERLINE	SMOKE	SWBNET,
057-022	057-020	05/11/2017	355.00	2235	PINE	NERON PL	SMOKE	SWBNET,
057-023	057-022	05/11/2017	16.00	81	NERON PL	PINE	SMOKE	SWBNET,
057-024	057-023	05/11/2017	218.00	70	NERON PL	LOWERLINE	SMOKE	SWBNET,
057-025	057-023	05/11/2017	131.00	2300 BLK	PINE	S CLAIBORNE AV	SMOKE	SWBNET,
085A-009	085A-008	05/26/2017	210.00	400	ROBERT	LEAKE AV	SMOKE	SWBNET,
085A-010	085A-008	06/05/2017	242.00	5027	TCHOUPITOULAS	SONIAT	SMOKE	SWBNET,

<u>STRUCT 1</u>	<u>STRUCT 2</u>	<u>INSP DATE</u>	<u>LENGTH</u>	<u>ADDRESS</u>	<u>STREET</u>	<u>CROSS STREET</u>	<u>ACTIVITY</u>	<u>INSPECTED BY</u>
085A-011	085-003	06/05/2017	303.00	5100	TCHOUPITOULAS	SONIAT	SMOKE	SWBNET,
085A-012	085A-011	06/05/2017	175.00	401	SONIAT	LEAKE AV	SMOKE	SWBNET,
085A-014	085A-005	05/26/2017	390.00	4800 BLK.	LEAKE AV	UPPERLINE	SMOKE	SWBNET,
086-001	087-032	05/26/2017	362.00	900	BELLECASTLE	MAGAZINE	SMOKE	SWBNET,
086-002	086-001	05/26/2017	206.00	5200 BLK.	MAGAZINE	VALMONT	SMOKE	SWBNET,
086-003	086-002	05/26/2017	290.00	806	VALMONT	CONSTANCE	SMOKE	SWBNET,
086-004	086-001	06/05/2017	350.00	5200	MAGAZINE	DUFOSSAT	SMOKE	SWBNET,
086-005	086-004	05/26/2017	290.00	800 BLK.	DUFOSSAT	CONSTANCE	SMOKE	SWBNET,
086-006	086-004	05/26/2017	243.00	5105	MAGAZINE	SONIAT	SMOKE	SWBNET,
086-007	086-001	05/26/2017	345.00	800	BELLECASTLE	CONSTANCE	SMOKE	SWBNET,
086-008	086-007	06/05/2017	241.00	5265	CONSTANCE	VALMONT	SMOKE	SWBNET,
086-009	086-008	05/26/2017	272.00	5333	CONSTANCE	LEONTINE	SMOKE	SWBNET,
086-010	086-007	05/26/2017	353.00	5201	CONSTANCE	DUFOSSAT	SMOKE	SWBNET,
086-011	086-010	05/26/2017	243.00	5101	CONSTANCE	SONIAT	SMOKE	SWBNET,
086-012	086-007	05/26/2017	40.00	700 BLK.	BELLECASTLE	CONSTANCE	SMOKE	SWBNET,
086-013	086-012	05/26/2017	228.00	5260	CONSTANCE	VALMONT	SMOKE	SWBNET,
086-014	086-013	05/26/2017	32.00	5300	CONSTANCE	VALMONT	SMOKE	SWBNET,
086-015	086-014	05/26/2017	312.00	5334	CONSTANCE	LEONTINE	SMOKE	SWBNET,
086-016	086-015	05/26/2017	357.00	701	LEONTINE	LAUREL	SMOKE	SWBNET,
086-017	086-014	05/26/2017	284.00	700	VALMONT	LAUREL	SMOKE	SWBNET,
086-019	086-018	05/30/2017	250.00	5102	CONSTANCE	SONIAT	SMOKE	SWBNET,
086-020	086-018	05/30/2017	293.00	700	DUFOSSAT	LAUREL	SMOKE	SWBNET,
086-021	086-012	05/30/2017	355.00	700	BELLECASTLE	LAUREL	SMOKE	SWBNET,
086-022	086-021	05/30/2017	283.00	5271	LAUREL	VALMONT	SMOKE	SWBNET,
086-023	086-022	05/30/2017	24.00	5301	LAUREL	VALMONT	SMOKE	SWBNET,
086-024	086-022	05/30/2017	240.00	600	VALMONT	ANNUNCIATION	SMOKE	SWBNET,
086-025	086-023	05/30/2017	311.00	5340	LAUREL	LEONTINE	SMOKE	SWBNET,
086-026	086-025	05/30/2017	240.00	5366	LAUREL	JEFFERSON AV	SMOKE	SWBNET,
086-027	086-025	05/30/2017	300.00	600	LEONTINE	ANNUNCIATION	SMOKE	SWBNET,
086-028	086-027	05/30/2017	236.00	5367	ANNUNCIATION	JEFFERSON AV	SMOKE	SWBNET,
086-029	086-027	05/30/2017	280.00	5305	ANNUNCIATION	VALMONT	SMOKE	SWBNET,
086-030	086-027	05/30/2017	30.00	542	LEONTINE	ANNUNCIATION	SMOKE	SWBNET,
086-031	086-021	05/30/2017	350.00	5202	LAUREL	DUFOSSAT	SMOKE	SWBNET,
086-032	086-031	05/30/2017	301.00	5102	LAUREL	SONIAT	SMOKE	SWBNET,
086-033	086-032	05/30/2017	305.00	700 BLK.	SONIAT	CONSTANCE	SMOKE	SWBNET,
086-034	086-032	05/30/2017	230.00	604	SONIAT	ANNUNCIATION	SMOKE	SWBNET,
086-035	086-021	05/30/2017	296.00	600	BELLECASTLE	ANNUNCIATION	SMOKE	SWBNET,
086-036	086-031	05/31/2017	300.00	600	DUFOSSAT	ANNUNCIATION	SMOKE	SWBNET,
086-036	086-035	05/30/2017	350.00	5200	ANNUNCIATION	DUFOSSAT	SMOKE	SWBNET,
086-037	086-036	05/31/2017	300.00	5100	ANNUNCIATION	SONIAT	SMOKE	SWBNET,
086-038	086-037	05/31/2017	280.00	506	SONIAT	TCHOUPITOULAS	SMOKE	SWBNET,

<u>STRUCT 1</u>	<u>STRUCT 2</u>	<u>INSP DATE</u>	<u>LENGTH</u>	<u>ADDRESS</u>	<u>STREET</u>	<u>CROSS STREET</u>	<u>ACTIVITY</u>	<u>INSPECTED BY</u>
086-039	086-035	06/05/2017	313.00	5274	ANNUNCIATION	VALMONT	SMOKE	SWBNET,
086-040	086-039	05/31/2017	330.00	501	VALMONT	TCHOUPITOULAS	SMOKE	SWBNET,
086-041	092-054	05/31/2017	350.00	4900 BLK	ANNUNCIATION	ROBERT	SMOKE	SWBNET,
086-042	086-041	05/31/2017	226.00	5026	ANNUNCIATION	SONIAT	SMOKE	SWBNET,
086-043	086-046	05/31/2017	369.00	700	ROBERT	LAUREL	SMOKE	SWBNET,
086-043	092-053	05/31/2017	350.00	4938	LAUREL	ROBERT	SMOKE	SWBNET,
086-044	086-043	05/31/2017	237.00	5028	LAUREL	SONIAT	SMOKE	SWBNET,
086-045	086-043	05/31/2017	245.00	607	ROBERT	ANNUNCIATION	SMOKE	SWBNET,
086-046	092-041	05/31/2017	350.00	4934	CONSTANCE	ROBERT	SMOKE	SWBNET,
086-047	086-046	06/05/2017	223.00	5026	CONSTANCE	SONIAT	SMOKE	SWBNET,
086-048	092-038	06/05/2017	350.00	4937	CONSTANCE	ROBERT	SMOKE	SWBNET,
086-049	086-048	05/31/2017	223.00	5027	CONSTANCE	SONIAT	SMOKE	SWBNET,
086-050	087-044	06/05/2017	365.00	900	ROBERT	MAGAZINE	SMOKE	SWBNET,
086-050	092-033	06/05/2017	350.00	4935	MAGAZINE	ROBERT	SMOKE	SWBNET,
086-051	086-050	05/31/2017	295.00	5031	MAGAZINE	SONIAT	SMOKE	SWBNET,
086-052	086-051	05/31/2017	265.00	800 BLK.	SONIAT	CONSTANCE	SMOKE	SWBNET,
086-053	086-050	05/31/2017	284.00	800 BLK.	ROBERT	CONSTANCE	SMOKE	SWBNET,
086-054	087-015	05/31/2017	378.00	900	LEONTINE	MAGAZINE	SMOKE	SWBNET,
086-055	086-054	05/31/2017	240.00	5311	MAGAZINE	VALMONT	SMOKE	SWBNET,
086-056	086-054	05/31/2017	308.00	805	LEONTINE	CONSTANCE	SMOKE	SWBNET,
086-057	086-054	05/31/2017	323.00	5371	MAGAZINE	JEFFERSON AV	SMOKE	SWBNET,
087-001	087-060	06/05/2017	20.00	1310	VALMONT	PRYTANIA	SMOKE	SWBNET,
087-003	088-018	06/05/2017	235.00	1400	LEONTINE	PRYTANIA	SMOKE	SWBNET,
087-006	087-002	05/31/2017	210.00	1301	LEONTINE	PERRIER	SMOKE	SWBNET,
087-007	087-006	05/31/2017	225.00	5300 BLK.	PERRIER	JEFFERSON AV	SMOKE	SWBNET,
087-008	087-006	05/31/2017	273.00	5301	PERRIER	VALMONT	SMOKE	SWBNET,
087-009	087-001	05/31/2017	250.00	1300 BLK.	VALMONT	PERRIER	SMOKE	SWBNET,
087-010	087-009	05/31/2017	326.00	5338	PERRIER	LEONTINE	SMOKE	SWBNET,
087-011	087-010	05/31/2017	245.00	1200	LEONTINE	COLISEUM	SMOKE	SWBNET,
087-012	087-011	05/31/2017	270.00	5302	COLISEUM	VALMONT	SMOKE	SWBNET,
087-013	087-011	05/31/2017	306.00	1100 BLK.	LEONTINE	CHESTNUT	SMOKE	SWBNET,
087-014	087-013	05/31/2017	270.00	5301	CHESTNUT	VALMONT	SMOKE	SWBNET,
087-015	087-013	05/31/2017	385.00	1000	LEONTINE	CAMP	SMOKE	SWBNET,
087-016	087-015	06/02/2017	273.00	5300	CAMP	VALMONT	SMOKE	SWBNET,
087-017	087-009	06/02/2017	18.00	5240	PERRIER	VALMONT	SMOKE	SWBNET,
087-018	087-009	06/02/2017	250.00	1200 BLK.	VALMONT	COLISEUM	SMOKE	SWBNET,
087-019	087-018	06/02/2017	235.00	1102	VALMONT	CHESTNUT	SMOKE	SWBNET,
087-020	087-017	06/02/2017	405.00	5200	PERRIER	DUFOSSAT	SMOKE	SWBNET,
087-021	087-020	06/02/2017	245.00	5100	PERRIER	SONIAT	SMOKE	SWBNET,
087-022	087-020	06/02/2017	240.00	1200	DUFOSSAT	COLISEUM	SMOKE	SWBNET,
087-022	087-023	06/02/2017	350.00	5200	COLISEUM	DUFOSSAT	SMOKE	SWBNET,

<u>STRUCT 1</u>	<u>STRUCT 2</u>	<u>INSP DATE</u>	<u>LENGTH</u>	<u>ADDRESS</u>	<u>STREET</u>	<u>CROSS STREET</u>	<u>ACTIVITY</u>	<u>INSPECTED BY</u>
087-023	087-018	06/02/2017	95.00	5232	COLISEUM	BELLECASTLE	SMOKE	SWBNET,
087-024	087-022	06/02/2017	244.00	5101	COLISEUM	SONIAT	SMOKE	SWBNET,
087-025	087-023	06/02/2017	305.00	1101	BELLECASTLE	CHESTNUT	SMOKE	SWBNET,
087-026	087-025	06/02/2017	130.00	5250 BLK	CHESTNUT	VALMONT	SMOKE	SWBNET,
087-027	087-026	06/02/2017	305.00	1011	VALMONT	CAMP	SMOKE	SWBNET,
087-028	087-022	06/02/2017	305.00	1100	DUFOSSAT	CHESTNUT	SMOKE	SWBNET,
087-028	087-025	06/05/2017	351.00	5200	CHESTNUT	DUFOSSAT	SMOKE	SWBNET,
087-029	087-028	06/02/2017	245.00	5101	CHESTNUT	SONIAT	SMOKE	SWBNET,
087-030	087-028	06/05/2017	380.00	1000	DUFOSSAT	CAMP	SMOKE	SWBNET,
087-030	087-032	05/26/2017	352.00	5200	CAMP	DUFOSSAT	SMOKE	SWBNET,
087-031	087-030	05/26/2017	245.00	5104	CAMP	SONIAT	SMOKE	SWBNET,
087-032	087-025	05/26/2017	380.00	1000	BELLECASTLE	CAMP	SMOKE	SWBNET,
087-033	087-032	05/26/2017	169.00	5250 BLK	CAMP	VALMONT	SMOKE	SWBNET,
087-034	087-033	05/26/2017	285.00	901	VALMONT	MAGAZINE	SMOKE	SWBNET,
087-035	093-035	05/20/2017	350.00	4900 BLK	PERRIER	ROBERT	SMOKE	SWBNET,
087-036	087-035	05/26/2017	300.00	5000 BLK.	PERRIER	SONIAT	SMOKE	SWBNET,
087-037	087-036	05/16/2017	195.00	1203	SONIAT	COLISEUM	SMOKE	SWBNET,
087-038	087-035	05/26/2017	255.00	1200	ROBERT	COLISEUM	SMOKE	SWBNET,
087-038	093-050	06/05/2017	350.00	4936	COLISEUM	ROBERT	SMOKE	SWBNET,
087-039	087-038	06/05/2017	295.00	5100	COLISEUM	SONIAT	SMOKE	SWBNET,
087-040	087-039	05/26/2017	240.00	1103	SONIAT	CHESTNUT	SMOKE	SWBNET,
087-041	087-038	06/05/2017	305.00	1100	ROBERT	CHESTNUT	SMOKE	SWBNET,
087-041	093-051	06/05/2017	350.00	4900 BLK.	CHESTNUT	ROBERT	SMOKE	SWBNET,
087-042	087-041	05/26/2017	295.00	5000 BLK	CHESTNUT	SONIAT	SMOKE	SWBNET,
087-043	087-042	05/26/2017	315.00	1001	SONIAT	CAMP	SMOKE	SWBNET,
087-044	087-041	06/05/2017	380.00	1000	ROBERT	CAMP	SMOKE	SWBNET,
087-044	093-052	05/26/2017	350.00	4900 BLK.	CAMP	ROBERT	SMOKE	SWBNET,
087-045	087-044	05/26/2017	295.00	5000 BLK.	CAMP	SONIAT	SMOKE	SWBNET,
087-046	087-045	05/20/2017	295.00	911	SONIAT	MAGAZINE	SMOKE	SWBNET,
087-047	088-025	05/30/2017	250.00	1400	ROBERT	PRYTANIA	SMOKE	SWBNET,
087-048	087-047	05/30/2017	300.00	5032	PRYTANIA	SONIAT	SMOKE	SWBNET,
087-049	087-048	05/30/2017	185.00	1305	SONIAT	PERRIER	SMOKE	SWBNET,
087-050	087-047	05/30/2017	185.00	1300	ROBERT	PERRIER	SMOKE	SWBNET,
087-051	088-011	05/30/2017	235.00	1400	DUFOSSAT	PRYTANIA	SMOKE	SWBNET,
087-052	087-051	05/30/2017	245.00	5105	PRYTANIA	SONIAT	SMOKE	SWBNET,
087-054	087-001	05/30/2017	395.00	5204	PRYTANIA	DUFOSSAT	SMOKE	SWBNET,
087-055	087-054	05/30/2017	245.00	5102	PRYTANIA	SONIAT	SMOKE	SWBNET,
087-056	087-054	05/30/2017	220.00	1301	DUFOSSAT	PERRIER	SMOKE	SWBNET,
087-058	087-056	05/30/2017	245.00	5101	PERRIER	SONIAT	SMOKE	SWBNET,
087-059	093-031	05/30/2017	297.00	4936	PRYTANIA	ROBERT	SMOKE	SWBNET,
087-060	088-013	06/05/2017	250.00	1400	VALMONT	PRYTANIA	SMOKE	SWBNET,

<u>STRUCT 1</u>	<u>STRUCT 2</u>	<u>INSP DATE</u>	<u>LENGTH</u>	<u>ADDRESS</u>	<u>STREET</u>	<u>CROSS STREET</u>	<u>ACTIVITY</u>	<u>INSPECTED BY</u>
088-001	089-003	05/31/2017	230.00	1630	VALMONT	ST CHARLES AV	SMOKE	SWBNET,
088-002	088-001	05/31/2017	230.00	1600	VALMONT	ST CHARLES AV	SMOKE	SWBNET,
088-003	088-002	05/31/2017	20.00	5231	ST CHARLES AV	VALMONT	SMOKE	SWBNET,
088-004	088-002	05/31/2017	410.00	5355	ST CHARLES AV	JEFFERSON AV	SMOKE	SWBNET,
088-005	088-002	06/05/2017	110.00	1500 BLK.	VALMONT	ST CHARLES AV	SMOKE	SWBNET,
088-006	088-005	06/05/2017	252.00	5200	ST CHARLES AV	DUFOSSAT	SMOKE	SWBNET,
088-007	088-005	05/31/2017	385.00	1500 BLK	VALMONT	BLANC PL	SMOKE	SWBNET,
088-008	088-007	06/05/2017	270.00	2	BLANC PL	DUFOSSAT	SMOKE	SWBNET,
088-009	088-014	05/31/2017	97.00	1531	VALMONT	ATLANTA	SMOKE	SWBNET,
088-010	088-009	05/31/2017	345.00	5200	ATLANTA	DUFOSSAT	SMOKE	SWBNET,
088-011	088-010	06/05/2017	300.00	1500	DUFOSSAT	PITT	SMOKE	SWBNET,
088-011	088-013	05/31/2017	375.00	5203	PITT	DUFOSSAT	SMOKE	SWBNET,
088-012	088-011	05/31/2017	245.00	5101	PITT	SONIAT	SMOKE	SWBNET,
088-013	088-009	05/31/2017	297.00	1500 BLK.	VALMONT	PITT	SMOKE	SWBNET,
088-014	088-007	05/31/2017	57.00	1500 BLK.	VALMONT	ATLANTA	SMOKE	SWBNET,
088-015	088-014	05/31/2017	210.00	5300 BLK	ATLANTA	LEONTINE	SMOKE	SWBNET,
088-017	088-015	06/05/2017	125.00	1529	LEONTINE	ATLANTA	SMOKE	SWBNET,
088-018	088-017	06/01/2017	305.00	1500 BLK.	LEONTINE	PITT	SMOKE	SWBNET,
088-019	088-017	06/01/2017	250.00	1500 BLK	LEONTINE	ST CHARLES AV	SMOKE	SWBNET,
088-020	088-019	06/01/2017	285.00	1500 BLK.	LEONTINE	ST CHARLES AV	SMOKE	SWBNET,
088-021	088-003	06/01/2017	156.00	5211	ST CHARLES AV	DUFOSSAT	SMOKE	SWBNET,
088-022	089-007	06/01/2017	355.00	1628	DUFOSSAT	BARONNE	SMOKE	SWBNET,
088-023	088-022	06/01/2017	133.00	1615	DUFOSSAT	ST CHARLES AV	SMOKE	SWBNET,
088-024	088-022	06/05/2017	215.00	5115	BARONNE	SONIAT	SMOKE	SWBNET,
088-025	094-046	06/01/2017	350.00	4900 BLK.	PITT	ROBERT	SMOKE	SWBNET,
088-026	088-025	06/01/2017	55.00	5000	PITT	ROBERT	SMOKE	SWBNET,
088-027	088-026	06/01/2017	250.00	5000 BLK.	PITT	SONIAT	SMOKE	SWBNET,
088-028	088-027	06/01/2017	175.00	1405	SONIAT	PRYTANIA	SMOKE	SWBNET,
088-029	088-027	06/01/2017	300.00	1535	SONIAT	ATLANTA	SMOKE	SWBNET,
088-030	088-029	06/01/2017	172.00	1543	SONIAT	ST CHARLES AV	SMOKE	SWBNET,
088-031	088-029	06/01/2017	225.00	5100 BLK	ATLANTA	DUFOSSAT	SMOKE	SWBNET,
088-032	094-043	06/01/2017	350.00	4900 BLK.	PITT	ROBERT	SMOKE	SWBNET,
088-033	088-032	06/01/2017	328.00	1500 BLK.	ROBERT	ST CHARLES AV	SMOKE	SWBNET,
088-034	094-039	06/01/2017	155.00	4917	ST CHARLES AV	ROBERT	SMOKE	SWBNET,
088-035	088-034	06/01/2017	90.00	4930	ST CHARLES AV	ROBERT	SMOKE	SWBNET,
088-036	088-034	06/01/2017	105.00	4923	ST CHARLES AV	ROBERT	SMOKE	SWBNET,
088-037	089-026	06/01/2017	350.00	1664	ROBERT	BARONNE	SMOKE	SWBNET,
088-037	094-032	06/01/2017	352.00	4900 BLK.	BARONNE	ROBERT	SMOKE	SWBNET,
088-040	088-039	06/02/2017	310.00	1607	SONIAT	ST CHARLES AV	SMOKE	SWBNET,
089-001	082-005	06/05/2017	402.00	5300	S SARATOGA	VALMONT	SMOKE	SWBNET,
089-017	095-001	06/05/2017	350.00	4900 BLK.	LOYOLA AV	ROBERT	SMOKE	SWBNET,

<u>STRUCT 1</u>	<u>STRUCT 2</u>	<u>INSP DATE</u>	<u>LENGTH</u>	<u>ADDRESS</u>	<u>STREET</u>	<u>CROSS STREET</u>	<u>ACTIVITY</u>	<u>INSPECTED BY</u>
089-018	089-017	06/05/2017	250.00	5037	LOYOLA AV	SONIAT	SMOKE	SWBNET,
089-021	089-020	05/25/2017	250.00	5033	S SARATOGA	SONIAT	SMOKE	SWBNET,
089-022	089-020	06/05/2017	295.00	1800	ROBERT	DANNEEL	SMOKE	SWBNET,
089-023	095-004	05/25/2017	350.00	4900 BLK.	DANNEEL	ROBERT	SMOKE	SWBNET,
089-024	089-023	05/25/2017	305.00	500 BLK	DANNEEL	SONIAT	SMOKE	SWBNET,
089-025	089-024	05/25/2017	360.00	1700 BLK.	SONIAT	DRYADES	SMOKE	SWBNET,
089-026	089-023	05/25/2017	360.00	1700	ROBERT	DRYADES	SMOKE	SWBNET,
089-027	089-026	05/25/2017	255.00	5021	DRYADES	SONIAT	SMOKE	SWBNET,
089-028	090-064	06/05/2017	275.00	2003	SONIAT	LOYOLA AV	SMOKE	SWBNET,
090-001	097-033	05/25/2017	328.00	5001	CLARA	ROBERT	SMOKE	SWBNET,
090-003	090-001	06/05/2017	290.00	2513	ROBERT	MAGNOLIA	SMOKE	SWBNET,
090-005	090-001	05/25/2017	300.00	5000 BLK.	CLARA	SONIAT	SMOKE	SWBNET,
090-006	090-005	05/25/2017	60.00	2539	SONIAT	CLARA	SMOKE	SWBNET,
090-007	090-006	05/25/2017	235.00	2504	SONIAT	MAGNOLIA	SMOKE	SWBNET,
090-008	090-006	05/25/2017	205.00	5118	CLARA	VALMONT	SMOKE	SWBNET,
090-009	090-008	05/25/2017	240.00	2501	VALMONT	MAGNOLIA	SMOKE	SWBNET,
090-010	090-005	05/25/2017	290.00	2633	SONIAT	WILLOW	SMOKE	SWBNET,
090-011	090-010	05/25/2017	68.00	2702	SONIAT	WILLOW	SMOKE	SWBNET,
090-012	090-001	05/26/2017	330.00	2634	ROBERT	WILLOW	SMOKE	SWBNET,
090-013	090-012	05/26/2017	249.00	5030	WILLOW	SONIAT	SMOKE	SWBNET,
090-014	090-012	05/26/2017	265.00	4908	WILLOW	UPPERLINE	SMOKE	SWBNET,
090-015	090-012	05/26/2017	35.00	2700	ROBERT	WILLOW	SMOKE	SWBNET,
090-016	090-015	05/26/2017	296.00	5000 BLK	WILLOW	SONIAT	SMOKE	SWBNET,
090-017	090-016	05/26/2017	305.00	2806	SONIAT	CUCULLU	SMOKE	SWBNET,
090-018	090-017	05/26/2017	390.00	2900 BLK.	SONIAT	S CLAIBORNE AV	SMOKE	SWBNET,
090-020	090-019	05/26/2017	193.00	5012	CUCULLU	SONIAT	SMOKE	SWBNET,
090-021	090-019	05/26/2017	290.00	4902	CUCULLU	UPPERLINE	SMOKE	SWBNET,
090-022	090-019	05/26/2017	245.00	2800 BLK	ROBERT	S CLAIBORNE AV	SMOKE	SWBNET,
090-023	090-022	05/26/2017	233.00	4922	S CLAIBORNE AV	UPPERLINE	SMOKE	SWBNET,
090-024	090-022	05/30/2017	245.00	5020	S CLAIBORNE AV	SONIAT	SMOKE	SWBNET,
090-026	084-028	05/30/2017	145.00	5124	WILLOW	SONIAT	SMOKE	SWBNET,
090-027	090-026	05/30/2017	135.00	5100	WILLOW	SONIAT	SMOKE	SWBNET,
090-028	097-034	05/30/2017	258.00	4900 BLK.	CLARA	ROBERT	SMOKE	SWBNET,
090-031	090-030	05/30/2017	305.00	4939	MAGNOLIA	ROBERT	SMOKE	SWBNET,
090-032	090-031	05/30/2017	290.00	2406	ROBERT	S ROBERTSON	SMOKE	SWBNET,
090-033	096-002	05/30/2017	345.00	4900 BLK.	S ROBERTSON	ROBERT	SMOKE	SWBNET,
090-034	090-033	05/30/2017	235.00	5027	S ROBERTSON	SONIAT	SMOKE	SWBNET,
090-035	090-033	05/30/2017	263.00	2307	ROBERT	FRERET	SMOKE	SWBNET,
090-037	090-036	05/30/2017	375.00	2201	ROBERT	LASALLE	SMOKE	SWBNET,
090-037	096-025	05/30/2017	350.00	4941	LASALLE	ROBERT	SMOKE	SWBNET,
090-038	090-037	06/02/2017	250.00	5024	LASALLE	SONIAT	SMOKE	SWBNET,

<u>STRUCT 1</u>	<u>STRUCT 2</u>	<u>INSP DATE</u>	<u>LENGTH</u>	<u>ADDRESS</u>	<u>STREET</u>	<u>CROSS STREET</u>	<u>ACTIVITY</u>	<u>INSPECTED BY</u>
090-041	090-040	05/30/2017	20.00	2037	ROBERT	S LIBERTY	SMOKE	SWBNET,
090-042	090-041	05/30/2017	300.00	4900	S LIBERTY	UPPERLINE	SMOKE	SWBNET,
090-043	084-002	05/30/2017	185.00	5301	MAGNOLIA	VALMONT	SMOKE	SWBNET,
090-047	090-046	06/05/2017	245.00	5001	MAGNOLIA	ROBERT	SMOKE	SWBNET,
090-048	090-046	05/31/2017	325.00	2400	SONIAT	S ROBERTSON	SMOKE	SWBNET,
090-050	090-049	05/31/2017	205.00	5101	S ROBERTSON	SONIAT	SMOKE	SWBNET,
090-052	090-051	05/31/2017	285.00	2206	VALMONT	LASALLE	SMOKE	SWBNET,
090-053	090-051	05/31/2017	350.00	2338	VALMONT	S ROBERTSON	SMOKE	SWBNET,
090-055	090-053	06/05/2017	230.00	5100	S ROBERTSON	SONIAT	SMOKE	SWBNET,
090-057	090-056	05/31/2017	353.00	2334	SONIAT	S ROBERTSON	SMOKE	SWBNET,
090-058	090-056	05/31/2017	225.00	5004	FRERET	ROBERT	SMOKE	SWBNET,
090-059	090-056	05/31/2017	298.00	2200	SONIAT	LASALLE	SMOKE	SWBNET,
090-064	090-063	06/01/2017	25.00	2037	SONIAT	S LIBERTY	SMOKE	SWBNET,
090-065	090-063	06/01/2017	243.00	5001	S LIBERTY	ROBERT	SMOKE	SWBNET,
090-066	083-024	06/01/2017	330.00	5303	S LIBERTY	VALMONT	SMOKE	SWBNET,
090-067	090-066	06/07/2017	295.00	2138	VALMONT	LASALLE	SMOKE	SWBNET,
091-001	091-002	06/01/2017	355.00	4501	TCHOUPITOULAS	JENA	SMOKE	SWBNET,
091-001	092-021	06/01/2017	315.00	500	JENA	TCHOUPITOULAS	SMOKE	SWBNET,
091-002	092-025	06/01/2017	310.00	500	CADIZ	TCHOUPITOULAS	SMOKE	SWBNET,
091-003	091-002	06/01/2017	328.00	4639	TCHOUPITOULAS	VALENCE	SMOKE	SWBNET,
091-004	091-003	06/01/2017	31.00	4701	TCHOUPITOULAS	VALENCE	SMOKE	SWBNET,
091-005	091-004	06/01/2017	345.00	400 BLK	VALENCE	LEAKE AV	SMOKE	SWBNET,
091-007	091-004	06/01/2017	105.00	4711	TCHOUPITOULAS	MARSHALL NEY AL	SMOKE	SWBNET,
091-008	091-007	06/01/2017	200.00	4729	TCHOUPITOULAS	BORDEAUX	SMOKE	SWBNET,
091-009	091-007	06/01/2017	200.00	400 BLK.	MARSHALL NEY AL	S FRONT	SMOKE	SWBNET,
091-010	091-001	06/01/2017	78.00	4433	TCHOUPITOULAS	JENA	SMOKE	SWBNET,
091-011	091-010	06/02/2017	325.00	400 BLK.	JENA	LEAKE AV	SMOKE	SWBNET,
091-012	091-011	06/02/2017	220.00	4400 BLK.	LEAKE AV	NAPOLEON AV	SMOKE	SWBNET,
091-013	091-016	06/02/2017	30.00	4401	TCHOUPITOULAS	NAPOLEON AV	SMOKE	SWBNET,
091-015	085A-007	06/02/2017	330.00	4801	TCHOUPITOULAS	BORDEAUX	SMOKE	SWBNET,
091-016	091-010	06/05/2017	247.00	4405	TCHOUPITOULAS	NAPOLEON AV	SMOKE	SWBNET,
091-017	091-009	06/02/2017	150.00	4700 BLK	S FRONT	BORDEAUX	SMOKE	SWBNET,
092-001	093-020	06/02/2017	365.00	900	CADIZ	MAGAZINE	SMOKE	SWBNET,
092-002	092-001	06/02/2017	358.00	4500	MAGAZINE	JENA	SMOKE	SWBNET,
092-002	093-016	06/05/2017	365.00	900	JENA	MAGAZINE	SMOKE	SWBNET,
092-003	092-002	06/02/2017	310.00	800	JENA	CONSTANCE	SMOKE	SWBNET,
092-004	092-002	06/02/2017	340.00	4400	MAGAZINE	NAPOLEON AV	SMOKE	SWBNET,
092-005	092-004	06/02/2017	306.00	804	NAPOLEON AV	CONSTANCE	SMOKE	SWBNET,
092-006	092-001	08/21/2017	340.00	800	CADIZ	CONSTANCE	SMOKE	SWBNET,
092-007	092-006	08/21/2017	350.00	4501	CONSTANCE	JENA	SMOKE	SWBNET,
092-008	092-007	08/21/2017	273.00	4411	CONSTANCE	NAPOLEON AV	SMOKE	SWBNET,

<u>STRUCT 1</u>	<u>STRUCT 2</u>	<u>INSP DATE</u>	<u>LENGTH</u>	<u>ADDRESS</u>	<u>STREET</u>	<u>CROSS STREET</u>	<u>ACTIVITY</u>	<u>INSPECTED BY</u>
092-009	092-006	08/18/2017	363.00	4600 BLK.	CONSTANCE	VALENCE	SMOKE	SWBNET,
092-010	092-009	08/21/2017	290.00	4733	CONSTANCE	BORDEAUX	SMOKE	SWBNET,
092-011	092-001	08/21/2017	350.00	4630	MAGAZINE	VALENCE	SMOKE	SWBNET,
092-012	092-011	08/21/2017	320.00	4730	MAGAZINE	BORDEAUX	SMOKE	SWBNET,
092-013	092-011	08/21/2017	305.00	803	VALENCE	CONSTANCE	SMOKE	SWBNET,
092-014	092-006	08/28/2017	30.00	741	CADIZ	CONSTANCE	SMOKE	SWBNET,
092-014	092-027	08/18/2017	350.00	4602	CONSTANCE	CADIZ	SMOKE	SWBNET,
092-015	092-014	08/21/2017	350.00	4500 BLK.	CONSTANCE	JENA	SMOKE	SWBNET,
092-016	092-015	08/21/2017	345.00	4400	CONSTANCE	NAPOLEON AV	SMOKE	SWBNET,
092-017	092-016	08/21/2017	299.00	706	NAPOLEON AV	LAUREL	SMOKE	SWBNET,
092-018	092-024	08/21/2017	355.00	4500 BLK.	LAUREL	JENA	SMOKE	SWBNET,
092-018	092-055	08/18/2017	357.00	700	JENA	LAUREL	SMOKE	SWBNET,
092-019	092-018	08/21/2017	345.00	4400	LAUREL	NAPOLEON AV	SMOKE	SWBNET,
092-020	092-019	08/21/2017	230.00	600	NAPOLEON AV	ANNUNCIATION	SMOKE	SWBNET,
092-021	092-018	08/21/2017	292.00	600	JENA	ANNUNCIATION	SMOKE	SWBNET,
092-021	092-025	08/21/2017	351.00	4502	ANNUNCIATION	JENA	SMOKE	SWBNET,
092-022	092-021	08/22/2017	350.00	4403	ANNUNCIATION	NAPOLEON AV	SMOKE	SWBNET,
092-023	092-022	08/22/2017	240.00	500	NAPOLEON AV	TCHOUPITOULAS	SMOKE	SWBNET,
092-024	092-014	08/22/2017	366.00	700	CADIZ	LAUREL	SMOKE	SWBNET,
092-025	092-024	08/22/2017	291.00	600	CADIZ	ANNUNCIATION	SMOKE	SWBNET,
092-026	092-025	08/22/2017	313.00	4637	ANNUNCIATION	VALENCE	SMOKE	SWBNET,
092-027	092-044	08/22/2017	375.00	4702	CONSTANCE	VALENCE	SMOKE	SWBNET,
092-028	092-024	08/22/2017	348.00	4600 BLK.	LAUREL	VALENCE	SMOKE	SWBNET,
092-028	092-027	08/18/2017	370.00	700	VALENCE	LAUREL	SMOKE	SWBNET,
092-029	092-028	08/22/2017	325.00	4738	LAUREL	BORDEAUX	SMOKE	SWBNET,
092-030	092-028	08/22/2017	390.00	600	VALENCE	ANNUNCIATION	SMOKE	SWBNET,
092-031	092-030	08/22/2017	322.00	4729	ANNUNCIATION	BORDEAUX	SMOKE	SWBNET,
092-032	092-030	08/22/2017	235.00	500	VALENCE	TCHOUPITOULAS	SMOKE	SWBNET,
092-033	093-052	08/22/2017	368.00	900	UPPERLINE	MAGAZINE	SMOKE	SWBNET,
092-034	092-033	08/18/2017	255.00	4848	MAGAZINE	LYONS	SMOKE	SWBNET,
092-034	093-047	08/22/2017	365.00	900	LYONS	MAGAZINE	SMOKE	SWBNET,
092-035	092-034	08/22/2017	290.00	804	LYONS	CONSTANCE	SMOKE	SWBNET,
092-036	092-034	08/22/2017	350.00	4800	MAGAZINE	BORDEAUX	SMOKE	SWBNET,
092-037	092-036	08/23/2017	285.00	804	BORDEAUX	CONSTANCE	SMOKE	SWBNET,
092-038	092-033	08/23/2017	345.00	800	UPPERLINE	CONSTANCE	SMOKE	SWBNET,
092-039	092-038	08/23/2017	290.00	4841	CONSTANCE	LYONS	SMOKE	SWBNET,
092-040	092-039	08/18/2017	290.00	4801	CONSTANCE	BORDEAUX	SMOKE	SWBNET,
092-041	092-038	08/23/2017	25.00	740	UPPERLINE	CONSTANCE	SMOKE	SWBNET,
092-042	092-041	08/23/2017	300.00	4838	CONSTANCE	LYONS	SMOKE	SWBNET,
092-043	092-042	08/23/2017	352.00	4802	CONSTANCE	BORDEAUX	SMOKE	SWBNET,
092-044	092-043	08/23/2017	55.00	4736	CONSTANCE	BORDEAUX	SMOKE	SWBNET,

<u>STRUCT 1</u>	<u>STRUCT 2</u>	<u>INSP DATE</u>	<u>LENGTH</u>	<u>ADDRESS</u>	<u>STREET</u>	<u>CROSS STREET</u>	<u>ACTIVITY</u>	<u>INSPECTED BY</u>
092-045	092-043	08/23/2017	280.00	700	BORDEAUX	LAUREL	SMOKE	SWBNET,
092-046	092-042	08/23/2017	366.00	700	LYONS	LAUREL	SMOKE	SWBNET,
092-046	092-053	08/18/2017	353.00	4841	LAUREL	LYONS	SMOKE	SWBNET,
092-047	092-046	08/23/2017	353.00	4800 BLK.	LAUREL	BORDEAUX	SMOKE	SWBNET,
092-048	092-047	08/18/2017	220.00	601	BORDEAUX	ANNUNCIATION	SMOKE	SWBNET,
092-049	092-046	08/18/2017	294.00	600	LYONS	ANNUNCIATION	SMOKE	SWBNET,
092-050	092-049	08/23/2017	20.00	4833	ANNUNCIATION	LYONS	SMOKE	SWBNET,
092-051	092-050	08/23/2017	335.00	4800	ANNUNCIATION	BORDEAUX	SMOKE	SWBNET,
092-052	092-051	08/23/2017	220.00	511	BORDEAUX	TCHOUPITOULAS	SMOKE	SWBNET,
092-053	092-041	08/23/2017	370.00	700 BLK.	UPPERLINE	LAUREL	SMOKE	SWBNET,
092-054	092-053	08/23/2017	295.00	600	UPPERLINE	ANNUNCIATION	SMOKE	SWBNET,
092-055	092-015	08/18/2017	14.00	740	JENA	CONSTANCE	SMOKE	SWBNET,
093-001	094-026	08/28/2017	248.00	1400	CADIZ	PRYTANIA	SMOKE	SWBNET,
093-002	093-001	08/28/2017	353.00	4500	PRYTANIA	JENA	SMOKE	SWBNET,
093-003	093-002	08/28/2017	255.00	4400 BLK	PRYTANIA	NAPOLEON AV	SMOKE	SWBNET,
093-004	093-001	08/24/2017	360.00	4600 BLK.	PRYTANIA	VALENCE	SMOKE	SWBNET,
093-005	093-004	08/24/2017	298.00	4728	PRYTANIA	BORDEAUX	SMOKE	SWBNET,
093-006	093-001	08/24/2017	240.00	1300	CADIZ	PERRIER	SMOKE	SWBNET,
093-007	093-006	08/24/2017	355.00	4500	PERRIER	JENA	SMOKE	SWBNET,
093-008	093-007	08/24/2017	352.00	4400	PERRIER	NAPOLEON AV	SMOKE	SWBNET,
093-009	093-008	08/21/2017	178.00	1204	NAPOLEON AV	COLISEUM	SMOKE	SWBNET,
093-010	093-007	08/24/2017	255.00	1200	JENA	COLISEUM	SMOKE	SWBNET,
093-010	093-018	08/28/2017	355.00	4501	COLISEUM	JENA	SMOKE	SWBNET,
093-011	093-010	08/24/2017	350.00	4400	COLISEUM	NAPOLEON AV	SMOKE	SWBNET,
093-012	093-011	08/28/2017	240.00	1102	NAPOLEON AV	CHESTNUT	SMOKE	SWBNET,
093-013	093-010	08/24/2017	300.00	1100	JENA	CHESTNUT	SMOKE	SWBNET,
093-013	093-019	08/18/2017	350.00	4500	CHESTNUT	JENA	SMOKE	SWBNET,
093-014	093-013	08/24/2017	350.00	4400	CHESTNUT	NAPOLEON AV	SMOKE	SWBNET,
093-015	093-014	08/24/2017	290.00	1002	NAPOLEON AV	CAMP	SMOKE	SWBNET,
093-016	093-013	08/24/2017	380.00	1000	JENA	CAMP	SMOKE	SWBNET,
093-016	093-020	08/18/2017	353.00	4500	CAMP	JENA	SMOKE	SWBNET,
093-017	093-016	08/21/2017	295.00	4401	CAMP	NAPOLEON AV	SMOKE	SWBNET,
093-018	093-006	08/24/2017	257.00	1200	CADIZ	COLISEUM	SMOKE	SWBNET,
093-019	093-018	08/24/2017	300.00	1100	CADIZ	CHESTNUT	SMOKE	SWBNET,
093-020	093-019	08/25/2017	383.00	1000	CADIZ	CAMP	SMOKE	SWBNET,
093-021	093-006	08/25/2017	362.00	4600 BLK.	PERRIER	VALENCE	SMOKE	SWBNET,
093-022	093-021	08/25/2017	190.00	1300 BLK.	VALENCE	PRYTANIA	SMOKE	SWBNET,
093-023	093-021	08/25/2017	195.00	1203	VALENCE	COLISEUM	SMOKE	SWBNET,
093-024	093-018	08/25/2017	360.00	4600 BLK	COLISEUM	VALENCE	SMOKE	SWBNET,
093-025	093-024	08/25/2017	300.00	4739	COLISEUM	BORDEAUX	SMOKE	SWBNET,
093-026	093-024	08/25/2017	300.00	1000	VALENCE	CHESTNUT	SMOKE	SWBNET,

<u>STRUCT 1</u>	<u>STRUCT 2</u>	<u>INSP DATE</u>	<u>LENGTH</u>	<u>ADDRESS</u>	<u>STREET</u>	<u>CROSS STREET</u>	<u>ACTIVITY</u>	<u>INSPECTED BY</u>
093-027	093-026	08/25/2017	310.00	4738	CHESTNUT	BORDEAUX	SMOKE	SWBNET,
093-028	093-020	08/25/2017	363.00	4600 BLK.	CAMP	VALENCE	SMOKE	SWBNET,
093-028	093-026	08/18/2017	382.00	1000	VALENCE	CAMP	SMOKE	SWBNET,
093-029	093-028	08/25/2017	309.00	4737	CAMP	BORDEAUX	SMOKE	SWBNET,
093-030	093-028	08/25/2017	295.00	902	VALENCE	MAGAZINE	SMOKE	SWBNET,
093-031	094-046	08/17/2017	250.00	1400	UPPERLINE	PRYTANIA	SMOKE	SWBNET,
093-032	093-031	08/28/2017	55.00	4800 BLK.	PRYTANIA	LYONS	SMOKE	SWBNET,
093-033	093-032	08/28/2017	342.00	4800	PRYTANIA	BORDEAUX	SMOKE	SWBNET,
093-034	093-033	08/28/2017	180.00	1303	BORDEAUX	PERRIER	SMOKE	SWBNET,
093-035	093-031	08/18/2017	245.00	1300	UPPERLINE	PERRIER	SMOKE	SWBNET,
093-036	093-035	08/28/2017	80.00	4840	PERRIER	LYONS	SMOKE	SWBNET,
093-037	093-036	08/25/2017	175.00	1315	LYONS	PRYTANIA	SMOKE	SWBNET,
093-038	093-036	08/25/2017	350.00	4800	PERRIER	BORDEAUX	SMOKE	SWBNET,
093-039	093-021	08/21/2017	285.00	4732	PERRIER	BORDEAUX	SMOKE	SWBNET,
093-039	093-038	08/21/2017	75.00	4732	PERRIER	VALENCE	SMOKE	SWBNET,
093-040	093-038	08/21/2017	167.00	1210	BORDEAUX	COLISEUM	SMOKE	SWBNET,
093-041	093-036	08/21/2017	245.00	1200	LYONS	COLISEUM	SMOKE	SWBNET,
093-041	093-050	08/28/2017	115.00	4836	COLISEUM	LYONS	SMOKE	SWBNET,
093-042	093-041	08/21/2017	350.00	4800	COLISEUM	BORDEAUX	SMOKE	SWBNET,
093-043	093-042	08/21/2017	250.00	1101	BORDEAUX	CHESTNUT	SMOKE	SWBNET,
093-044	093-041	08/21/2017	305.00	1100	LYONS	CHESTNUT	SMOKE	SWBNET,
093-045	093-044	08/21/2017	350.00	4800	CHESTNUT	BORDEAUX	SMOKE	SWBNET,
093-046	093-045	08/21/2017	290.00	1008	BORDEAUX	CAMP	SMOKE	SWBNET,
093-047	093-044	08/21/2017	380.00	1000	LYONS	CAMP	SMOKE	SWBNET,
093-047	093-052	08/28/2017	205.00	4840	CAMP	LYONS	SMOKE	SWBNET,
093-048	093-047	08/21/2017	350.00	4800	CAMP	BORDEAUX	SMOKE	SWBNET,
093-049	093-048	08/21/2017	275.00	902	BORDEAUX	MAGAZINE	SMOKE	SWBNET,
093-050	093-035	08/21/2017	250.00	1200	UPPERLINE	COLISEUM	SMOKE	SWBNET,
093-051	093-050	08/21/2017	305.00	1100	UPPERLINE	CHESTNUT	SMOKE	SWBNET,
093-052	093-051	08/21/2017	385.00	1000	UPPERLINE	CAMP	SMOKE	SWBNET,
094-001	095-026	08/21/2017	351.00	1800	CADIZ	BARONNE	SMOKE	SWBNET,
094-002	094-001	08/28/2017	355.00	4500	BARONNE	JENA	SMOKE	SWBNET,
094-003	094-002	08/21/2017	353.00	4400	BARONNE	NAPOLEON AV	SMOKE	SWBNET,
094-004	094-003	08/21/2017	272.00	1708	NAPOLEON AV	CARONDELET	SMOKE	SWBNET,
094-005	094-002	08/22/2017	345.00	1700	JENA	CARONDELET	SMOKE	SWBNET,
094-006	094-005	08/22/2017	350.00	4401	CARONDELET	NAPOLEON AV	SMOKE	SWBNET,
094-007	094-006	08/22/2017	285.00	1602	NAPOLEON AV	ST CHARLES AV	SMOKE	SWBNET,
094-008	094-005	08/22/2017	361.00	1601	JENA	ST CHARLES AV	SMOKE	SWBNET,
094-009	094-008	08/22/2017	275.00	4401	ST CHARLES AV	NAPOLEON AV	SMOKE	SWBNET,
094-010	094-001	08/22/2017	345.00	1700	CADIZ	CARONDELET	SMOKE	SWBNET,
094-011	094-010	08/22/2017	275.00	4511	CARONDELET	JENA	SMOKE	SWBNET,

<u>STRUCT 1</u>	<u>STRUCT 2</u>	<u>INSP DATE</u>	<u>LENGTH</u>	<u>ADDRESS</u>	<u>STREET</u>	<u>CROSS STREET</u>	<u>ACTIVITY</u>	<u>INSPECTED BY</u>
094-012	094-001	08/22/2017	362.00	4635	BARONNE	VALENCE	SMOKE	SWBNET,
094-012	095-027	08/22/2017	350.00	1800	VALENCE	BARONNE	SMOKE	SWBNET,
094-013	094-012	08/22/2017	295.00	4729	BARONNE	BORDEAUX	SMOKE	SWBNET,
094-014	094-010	08/22/2017	360.00	4600 BLK.	CARONDELET	VALENCE	SMOKE	SWBNET,
094-014	094-012	08/22/2017	344.00	1700	VALENCE	CARONDELET	SMOKE	SWBNET,
094-015	094-014	08/22/2017	362.00	1600	VALENCE	ST CHARLES AV	SMOKE	SWBNET,
094-016	094-015	08/22/2017	290.00	4735	ST CHARLES AV	BORDEAUX	SMOKE	SWBNET,
094-017	094-010	08/22/2017	361.00	1600	CADIZ	ST CHARLES AV	SMOKE	SWBNET,
094-018	094-017	08/22/2017	240.00	4629	ST CHARLES AV	VALENCE	SMOKE	SWBNET,
094-019	094-017	08/22/2017	70.00	1500 BLK.	CADIZ	ST CHARLES AV	SMOKE	SWBNET,
094-020	094-019	08/22/2017	360.00	4630	ST CHARLES AV	VALENCE	SMOKE	SWBNET,
094-021	094-019	08/21/2017	245.00	1500	CADIZ	PITT	SMOKE	SWBNET,
094-022	094-021	08/23/2017	330.00	4501	PITT	JENA	SMOKE	SWBNET,
094-023	094-022	08/23/2017	29.00	1502	JENA	PITT	SMOKE	SWBNET,
094-024	094-023	08/23/2017	210.00	1500 BLK.	JENA	ST CHARLES AV	SMOKE	SWBNET,
094-025	094-024	08/23/2017	285.00	4400	ST CHARLES AV	NAPOLEON AV	SMOKE	SWBNET,
094-026	094-021	08/23/2017	25.00	1424	CADIZ	PITT	SMOKE	SWBNET,
094-027	094-026	08/23/2017	245.00	4512	PITT	JENA	SMOKE	SWBNET,
094-028	094-026	08/23/2017	234.00	4620	PITT	VALENCE	SMOKE	SWBNET,
094-029	094-021	08/23/2017	360.00	4600 BLK.	PITT	VALENCE	SMOKE	SWBNET,
094-030	094-029	08/28/2017	155.00	1500 BLK.	VALENCE	ST CHARLES AV	SMOKE	SWBNET,
094-031	094-029	08/23/2017	284.00	4737	PITT	BORDEAUX	SMOKE	SWBNET,
094-032	095-007	08/25/2017	350.00	1802	UPPERLINE	BARONNE	SMOKE	SWBNET,
094-033	094-032	08/23/2017	225.00	4803	BARONNE	BORDEAUX	SMOKE	SWBNET,
094-034	094-033	08/28/2017	340.00	1700	BORDEAUX	CARONDELET	SMOKE	SWBNET,
094-035	094-034	08/23/2017	281.00	1600	BORDEAUX	ST CHARLES AV	SMOKE	SWBNET,
094-036	094-034	08/23/2017	280.00	4711	CARONDELET	VALENCE	SMOKE	SWBNET,
094-037	094-032	08/23/2017	351.00	1700	UPPERLINE	CARONDELET	SMOKE	SWBNET,
094-038	094-037	08/23/2017	190.00	4807	CARONDELET	BORDEAUX	SMOKE	SWBNET,
094-039	094-037	08/28/2017	316.00	1600	UPPERLINE	ST CHARLES AV	SMOKE	SWBNET,
094-040	094-039	08/28/2017	170.00	4817	ST CHARLES AV	BORDEAUX	SMOKE	SWBNET,
094-041	094-039	08/23/2017	96.00	1500 BLK.	UPPERLINE	ST CHARLES AV	SMOKE	SWBNET,
094-042	094-041	08/23/2017	120.00	4822	ST CHARLES AV	BORDEAUX	SMOKE	SWBNET,
094-043	094-041	08/23/2017	272.00	1500	UPPERLINE	PITT	SMOKE	SWBNET,
094-044	094-043	08/24/2017	360.00	4801	PITT	BORDEAUX	SMOKE	SWBNET,
094-045	094-044	08/24/2017	145.00	1530	BORDEAUX	ST CHARLES AV	SMOKE	SWBNET,
094-046	094-043	08/24/2017	25.00	1400 BLK.	UPPERLINE	PITT	SMOKE	SWBNET,
094-047	094-046	08/24/2017	365.00	4800	PITT	BORDEAUX	SMOKE	SWBNET,
094-048	094-047	08/24/2017	234.00	4708	PITT	VALENCE	SMOKE	SWBNET,
094-049	093-033	08/28/2017	192.00	1418	BORDEAUX	PITT	SMOKE	SWBNET,
094-050	093-004	08/24/2017	200.00	1423	VALENCE	PITT	SMOKE	SWBNET,

<u>STRUCT 1</u>	<u>STRUCT 2</u>	<u>INSP DATE</u>	<u>LENGTH</u>	<u>ADDRESS</u>	<u>STREET</u>	<u>CROSS STREET</u>	<u>ACTIVITY</u>	<u>INSPECTED BY</u>
094-051	093-002	08/24/2017	210.00	1422	JENA	PITT	SMOKE	SWBNET,
094-052	095-009	08/24/2017	272.00	1808	BORDEAUX	BARONNE	SMOKE	SWBNET,
094-053	095-032	08/25/2017	290.00	1806	JENA	BARONNE	SMOKE	SWBNET,
094-054	095-033	08/24/2017	290.00	1808	NAPOLEON AV	BARONNE	SMOKE	SWBNET,
095-001	096-019	08/24/2017	335.00	2200	UPPERLINE	LOYOLA AV	SMOKE	SWBNET,
095-002	095-001	08/24/2017	310.00	4711	LOYOLA AV	VALENCE	SMOKE	SWBNET,
095-003	095-001	08/28/2017	356.00	2100	UPPERLINE	S SARATOGA	SMOKE	SWBNET,
095-004	095-003	08/24/2017	360.00	2000	UPPERLINE	DANNEEL	SMOKE	SWBNET,
095-005	095-004	08/24/2017	130.00	4801	DANNEEL	BORDEAUX	SMOKE	SWBNET,
095-006	095-005	08/24/2017	276.00	4704	DANNEEL	VALENCE	SMOKE	SWBNET,
095-007	095-004	08/24/2017	365.00	1900	UPPERLINE	DRYADES	SMOKE	SWBNET,
095-008	095-007	08/24/2017	128.00	4807	DRYADES	BORDEAUX	SMOKE	SWBNET,
095-009	095-005	08/24/2017	356.00	1900	BORDEAUX	DRYADES	SMOKE	SWBNET,
095-010	095-009	08/24/2017	292.00	4700	DRYADES	VALENCE	SMOKE	SWBNET,
095-011	096-020	08/25/2017	330.00	2200	CADIZ	LOYOLA AV	SMOKE	SWBNET,
095-012	095-011	08/25/2017	360.00	4600 BLK.	LOYOLA AV	VALENCE	SMOKE	SWBNET,
095-013	095-012	08/25/2017	292.00	2103	VALENCE	S SARATOGA	SMOKE	SWBNET,
095-014	095-011	08/25/2017	350.00	4501	LOYOLA AV	JENA	SMOKE	SWBNET,
095-014	096-021	08/25/2017	332.00	2200	JENA	LOYOLA AV	SMOKE	SWBNET,
095-015	095-014	08/25/2017	265.00	4401	LOYOLA AV	NAPOLEON AV	SMOKE	SWBNET,
095-016	095-014	08/25/2017	296.00	2102	JENA	S SARATOGA	SMOKE	SWBNET,
095-017	095-011	08/25/2017	354.00	2100	CADIZ	S SARATOGA	SMOKE	SWBNET,
095-018	095-017	08/25/2017	350.00	4600 BLK.	S SARATOGA	VALENCE	SMOKE	SWBNET,
095-019	095-018	08/25/2017	290.00	2005	VALENCE	DANNEEL	SMOKE	SWBNET,
095-020	095-017	08/25/2017	351.00	4501	S SARATOGA	JENA	SMOKE	SWBNET,
095-021	095-020	08/25/2017	245.00	4401	S SARATOGA	NAPOLEON AV	SMOKE	SWBNET,
095-022	095-020	08/25/2017	283.00	2004	JENA	DANNEEL	SMOKE	SWBNET,
095-023	095-017	08/25/2017	352.00	2000	CADIZ	DANNEEL	SMOKE	SWBNET,
095-024	095-023	08/25/2017	363.00	4600 BLK.	DANNEEL	VALENCE	SMOKE	SWBNET,
095-025	095-024	08/17/2017	295.00	1903	VALENCE	DRYADES	SMOKE	SWBNET,
095-027	095-026	08/18/2017	359.00	4600 BLK.	DRYADES	VALENCE	SMOKE	SWBNET,
095-028	095-023	08/25/2017	350.00	4501	DANNEEL	JENA	SMOKE	SWBNET,
095-029	095-028	08/18/2017	345.00	4401	DANNEEL	NAPOLEON AV	SMOKE	SWBNET,
095-031	095-029	08/18/2017	280.00	1904	NAPOLEON AV	DRYADES	SMOKE	SWBNET,
095-032	095-026	08/18/2017	351.00	4500	DRYADES	JENA	SMOKE	SWBNET,
095-032	095-028	08/18/2017	356.00	1900	JENA	DRYADES	SMOKE	SWBNET,
095-033	095-032	08/28/2017	345.00	4400	DRYADES	NAPOLEON AV	SMOKE	SWBNET,
095-034	096-018	08/28/2017	277.00	2206	VALENCE	LOYOLA AV	SMOKE	SWBNET,
095-035	096-022	08/08/2017	270.00	2200	NAPOLEON AV	LOYOLA AV	SMOKE	SWBNET,
096-001	097-030	08/21/2017	351.00	2600	VALENCE	S ROBERTSON	SMOKE	SWBNET,
096-002	096-001	08/21/2017	214.00	4700 BLK.	S ROBERTSON	UPPERLINE	SMOKE	SWBNET,

<u>STRUCT 1</u>	<u>STRUCT 2</u>	<u>INSP DATE</u>	<u>LENGTH</u>	<u>ADDRESS</u>	<u>STREET</u>	<u>CROSS STREET</u>	<u>ACTIVITY</u>	<u>INSPECTED BY</u>
096-003	096-001	08/21/2017	360.00	4601	S ROBERTSON	CADIZ	SMOKE	SWBNET,
096-004	096-003	08/21/2017	294.00	2500	CADIZ	FRERET	SMOKE	SWBNET,
096-005	096-001	08/21/2017	345.00	2500	VALENCE	FRERET	SMOKE	SWBNET,
096-006	096-005	08/21/2017	361.00	4601	FRERET	CADIZ	SMOKE	SWBNET,
096-007	096-006	08/28/2017	272.00	4509	FRERET	JENA	SMOKE	SWBNET,
096-008	096-006	08/21/2017	300.00	2400	CADIZ	LASALLE	SMOKE	SWBNET,
096-009	096-005	08/21/2017	355.00	2400	VALENCE	LASALLE	SMOKE	SWBNET,
096-010	096-009	08/21/2017	245.00	4719	LASALLE	UPPERLINE	SMOKE	SWBNET,
096-011	096-009	08/21/2017	300.00	4607	LASALLE	CADIZ	SMOKE	SWBNET,
096-012	096-009	08/21/2017	340.00	2300	VALENCE	S LIBERTY	SMOKE	SWBNET,
096-013	096-012	08/21/2017	361.00	4600 BLK	S LIBERTY	CADIZ	SMOKE	SWBNET,
096-014	096-013	08/21/2017	20.00	2301	CADIZ	S LIBERTY	SMOKE	SWBNET,
096-015	096-014	08/21/2017	230.00	2339	CADIZ	LASALLE	SMOKE	SWBNET,
096-016	096-012	08/21/2017	360.00	4700 BLK.	S LIBERTY	UPPERLINE	SMOKE	SWBNET,
096-017	096-016	08/22/2017	35.00	4901	S LIBERTY	UPPERLINE	SMOKE	SWBNET,
096-018	096-012	08/20/2017	35.00	2236	VALENCE	S LIBERTY	SMOKE	SWBNET,
096-019	096-018	08/22/2017	355.00	4738	S LIBERTY	UPPERLINE	SMOKE	SWBNET,
096-020	096-018	08/22/2017	360.00	4540	S LIBERTY	CADIZ	SMOKE	SWBNET,
096-021	096-020	08/22/2017	353.00	4434	S LIBERTY	JENA	SMOKE	SWBNET,
096-022	096-021	08/22/2017	348.00	4400	S LIBERTY	NAPOLEON AV	SMOKE	SWBNET,
096-023	096-002	08/22/2017	338.00	2500	UPPERLINE	FRERET	SMOKE	SWBNET,
096-024	096-023	08/22/2017	190.00	4707	FRERET	VALENCE	SMOKE	SWBNET,
096-025	096-023	08/22/2017	375.00	2400	UPPERLINE	LASALLE	SMOKE	SWBNET,
096-026	096-025	08/22/2017	300.00	2300	UPPERLINE	S LIBERTY	SMOKE	SWBNET,
096-027	097-041	08/22/2017	280.00	2604	UPPERLINE	S ROBERTSON	SMOKE	SWBNET,
096-028	097-032	08/22/2017	270.00	2604	CADIZ	S ROBERTSON	SMOKE	SWBNET,
096-029	097-024	08/28/2017	345.00	2600	JENA	S ROBERTSON	SMOKE	SWBNET,
096-030	096-029	08/28/2017	300.00	4534	S ROBERTSON	CADIZ	SMOKE	SWBNET,
096-031	096-029	08/28/2017	345.00	4401	S ROBERTSON	NAPOLEON AV	SMOKE	SWBNET,
096-032	096-031	08/28/2017	290.00	2636	NAPOLEON AV	MAGNOLIA	SMOKE	SWBNET,
096-033	096-031	08/22/2017	298.00	2504	NAPOLEON AV	FRERET	SMOKE	SWBNET,
096-034	096-029	08/22/2017	360.00	2500	JENA	FRERET	SMOKE	SWBNET,
096-036	096-034	08/22/2017	335.00	2400	JENA	LASALLE	SMOKE	SWBNET,
096-037	096-036	08/23/2017	300.00	4539	LASALLE	CADIZ	SMOKE	SWBNET,
096-038	096-036	08/25/2017	345.00	4400	LASALLE	NAPOLEON AV	SMOKE	SWBNET,
096-039	096-038	08/23/2017	296.00	2302	NAPOLEON AV	S LIBERTY	SMOKE	SWBNET,
096-040	096-036	08/25/2017	320.00	2300	JENA	S LIBERTY	SMOKE	SWBNET,
096-041	096-040	08/23/2017	20.00	2300	JENA	S LIBERTY	SMOKE	SWBNET,
096-042	096-041	08/23/2017	300.00	4541	S LIBERTY	CADIZ	SMOKE	SWBNET,
096-043	096-041	08/23/2017	275.00	4401	S LIBERTY	NAPOLEON AV	SMOKE	SWBNET,
097-001	097-048	08/25/2017	295.00	4501	CLARA	JENA	SMOKE	SWBNET,

<u>STRUCT 1</u>	<u>STRUCT 2</u>	<u>INSP DATE</u>	<u>LENGTH</u>	<u>ADDRESS</u>	<u>STREET</u>	<u>CROSS STREET</u>	<u>ACTIVITY</u>	<u>INSPECTED BY</u>
097-003	097-002	08/23/2017	80.00	4440	CLARA	NAPOLEON AV	SMOKE	SWBNET,
097-004	097-001	08/23/2017	330.00	2840	JENA	WILLOW	SMOKE	SWBNET,
097-005	097-004	08/28/2017	340.00	4400	WILLOW	NAPOLEON AV	SMOKE	SWBNET,
097-006	097-005	08/23/2017	251.00	2800	NAPOLEON AV	CLARA	SMOKE	SWBNET,
097-007	097-004	08/23/2017	295.00	4536	WILLOW	CADIZ	SMOKE	SWBNET,
097-008	097-004	08/23/2017	20.00	2900	JENA	WILLOW	SMOKE	SWBNET,
097-009	097-008	08/23/2017	20.00	2900	JENA	WILLOW	SMOKE	SWBNET,
097-010	097-009	08/24/2017	333.00	4401	WILLOW	NAPOLEON AV	SMOKE	SWBNET,
097-011	097-010	08/24/2017	275.00	2930	NAPOLEON AV	S CLAIBORNE AV	SMOKE	SWBNET,
097-012	097-009	08/24/2017	320.00	2938	JENA	S CLAIBORNE AV	SMOKE	SWBNET,
097-013	097-012	08/24/2017	304.00	4400	S CLAIBORNE AV	NAPOLEON AV	SMOKE	SWBNET,
097-015	097-009	08/24/2017	347.00	4500 BLK.	WILLOW	CADIZ	SMOKE	SWBNET,
097-016	097-015	08/24/2017	310.00	2940	CADIZ	S CLAIBORNE AV	SMOKE	SWBNET,
097-017	097-016	08/24/2017	325.00	4638	S CLAIBORNE AV	UPPERLINE	SMOKE	SWBNET,
097-018	097-015	08/24/2017	410.00	4641	WILLOW	UPPERLINE	SMOKE	SWBNET,
097-020	097-001	08/24/2017	350.00	4500 BLK.	CLARA	CADIZ	SMOKE	SWBNET,
097-021	097-020	08/24/2017	60.00	2735	CADIZ	CLARA	SMOKE	SWBNET,
097-022	097-021	08/24/2017	270.00	2701	CADIZ	MAGNOLIA	SMOKE	SWBNET,
097-023	097-022	08/24/2017	320.00	4501	MAGNOLIA	JENA	SMOKE	SWBNET,
097-024	097-023	08/24/2017	35.00	2636	JENA	MAGNOLIA	SMOKE	SWBNET,
097-025	097-024	08/24/2017	350.00	4400	MAGNOLIA	NAPOLEON AV	SMOKE	SWBNET,
097-026	097-025	08/24/2017	300.00	2738	NAPOLEON AV	CLARA	SMOKE	SWBNET,
097-027	097-024	08/25/2017	290.00	4538	MAGNOLIA	CADIZ	SMOKE	SWBNET,
097-028	097-020	08/25/2017	300.00	2704	CADIZ	MAGNOLIA	SMOKE	SWBNET,
097-029	097-020	08/25/2017	365.00	4651	CLARA	VALENCE	SMOKE	SWBNET,
097-030	097-029	08/25/2017	355.00	2700	VALENCE	MAGNOLIA	SMOKE	SWBNET,
097-031	097-030	08/25/2017	360.00	4600	MAGNOLIA	CADIZ	SMOKE	SWBNET,
097-032	097-031	08/25/2017	20.00	2636	CADIZ	MAGNOLIA	SMOKE	SWBNET,
097-033	097-029	08/25/2017	140.00	4800 BLK.	CLARA	UPPERLINE	SMOKE	SWBNET,
097-034	097-033	08/25/2017	10.00	2800	UPPERLINE	CLARA	SMOKE	SWBNET,
097-035	097-034	08/25/2017	50.00	2801	UPPERLINE	CLARA	SMOKE	SWBNET,
097-037	097-034	08/25/2017	280.00	2838	UPPERLINE	WILLOW	SMOKE	SWBNET,
097-038	097-033	08/25/2017	293.00	2708	UPPERLINE	MAGNOLIA	SMOKE	SWBNET,
097-039	097-030	08/25/2017	140.00	4712	MAGNOLIA	UPPERLINE	SMOKE	SWBNET,
097-040	097-039	08/25/2017	30.00	4901	MAGNOLIA	UPPERLINE	SMOKE	SWBNET,
097-041	097-040	08/25/2017	30.00	2643	UPPERLINE	MAGNOLIA	SMOKE	SWBNET,
097-044	090-015	08/25/2017	328.00	4901	WILLOW	UPPERLINE	SMOKE	SWBNET,
097-045	097-044	08/25/2017	225.00	2928	UPPERLINE	CUCULLU	SMOKE	SWBNET,
097-046	097-020	08/28/2017	330.00	2838	CADIZ	WILLOW	SMOKE	SWBNET,
097-047	097-046	01/16/2018	385.00	4638	WILLOW	UPPERLINE	SMOKE	SWBNET,
097-048	107-035	01/24/2018	155.00	4401	CLARA	NAPOLEON AV	SMOKE	SWBNET,

<u>STRUCT 1</u>	<u>STRUCT 2</u>	<u>INSP DATE</u>	<u>LENGTH</u>	<u>ADDRESS</u>	<u>STREET</u>	<u>CROSS STREET</u>	<u>ACTIVITY</u>	<u>INSPECTED BY</u>
098-001	099-003	01/16/2018	325.00	3300	JENA	S PRIEUR	SMOKE	SWBNET,
098-002	098-001	01/16/2018	295.00	4401	S PRIEUR	NAPOLEON AV	SMOKE	SWBNET,
098-003	098-001	01/16/2018	350.00	4500 BLK.	S PRIEUR	CADIZ	SMOKE	SWBNET,
098-004	098-003	01/16/2018	187.00	4623	S PRIEUR	UPPERLINE	SMOKE	SWBNET,
098-005	098-003	01/16/2018	270.00	3204	CADIZ	S ROMAN	SMOKE	SWBNET,
098-006	098-001	01/16/2018	325.00	3200	JENA	S ROMAN	SMOKE	SWBNET,
098-007	098-006	01/16/2018	295.00	4401	S ROMAN	NAPOLEON AV	SMOKE	SWBNET,
098-008	098-006	01/24/2018	353.00	4500 BLK.	S ROMAN	CADIZ	SMOKE	SWBNET,
098-009	098-008	01/16/2018	230.00	4600 BLK.	S ROMAN	UPPERLINE	SMOKE	SWBNET,
098-010	098-006	01/16/2018	325.00	3100	JENA	S DERBIGNY	SMOKE	SWBNET,
098-011	098-010	01/16/2018	294.00	4401	S DERBIGNY	NAPOLEON AV	SMOKE	SWBNET,
098-012	098-008	01/16/2018	300.00	3100	CADIZ	S DERBIGNY	SMOKE	SWBNET,
098-013	098-010	01/16/2018	353.00	4500 BLK.	S DERBIGNY	CADIZ	SMOKE	SWBNET,
098-013	098-012	01/16/2018	25.00	3100	CADIZ	S DERBIGNY	SMOKE	SWBNET,
098-014	098-013	01/16/2018	275.00	4623	S DERBIGNY	UPPERLINE	SMOKE	SWBNET,
098-015	098-010	01/16/2018	305.00	3000	JENA	S CLAIBORNE AV	SMOKE	SWBNET,
098-016	098-015	01/16/2018	295.00	4401	S CLAIBORNE AV	NAPOLEON AV	SMOKE	SWBNET,
098-017	098-015	01/16/2018	295.00	4535	S CLAIBORNE AV	CADIZ	SMOKE	SWBNET,
098-018	098-013	01/22/2018	305.00	3000	CADIZ	S CLAIBORNE AV	SMOKE	SWBNET,
098-019	098-018	01/22/2018	315.00	4635	S CLAIBORNE AV	UPPERLINE	SMOKE	SWBNET,
098-020	099-011	01/22/2018	340.00	3200	UPPERLINE	S PRIEUR	SMOKE	SWBNET,
098-021	098-020	01/22/2018	350.00	4935	S PRIEUR	ROBERT	SMOKE	SWBNET,
098-022	098-021	01/22/2018	86.00	3100	ROBERT	S PRIEUR	SMOKE	SWBNET,
098-023	098-022	01/22/2018	286.00	5045	S PRIEUR	JEFFERSON AV	SMOKE	SWBNET,
098-024	098-022	01/22/2018	344.00	3000	ROBERT	S DERBIGNY	SMOKE	SWBNET,
098-025	098-024	01/22/2018	331.00	5231	S DERBIGNY	S CLAIBORNE AV	SMOKE	SWBNET,
098-026	098-024	01/22/2018	180.00	2900	ROBERT	S CLAIBORNE AV	SMOKE	SWBNET,
098-027	098-020	01/22/2018	341.00	3100	UPPERLINE	S DERBIGNY	SMOKE	SWBNET,
098-028	098-027	01/22/2018	296.00	4900 BLK.	S DERBIGNY	ROBERT	SMOKE	SWBNET,
098-029	098-027	01/22/2018	201.00	3032	UPPERLINE	S DERBIGNY	SMOKE	SWBNET,
098-030	098-029	01/22/2018	285.00	3000	UPPERLINE	S CLAIBORNE AV	SMOKE	SWBNET,
098-031	098-030	01/22/2018	345.00	4937	S CLAIBORNE AV	ROBERT	SMOKE	SWBNET,
098-032	099-001	01/24/2018	326.00	3300	NAPOLEON AV	S PRIEUR	SMOKE	SWBNET,
098-033	098-032	01/22/2018	327.00	3200	NAPOLEON AV	S ROMAN	SMOKE	SWBNET,
098-034	098-033	01/23/2018	325.00	3100	NAPOLEON AV	S DERBIGNY	SMOKE	SWBNET,
098-035	098-034	01/22/2018	270.00	3000	NAPOLEON AV	S CLAIBORNE AV	SMOKE	SWBNET,
099-002	099-001	01/22/2018	200.00	3400 BLK.	NAPOLEON AV	S GALVEZ	SMOKE	SWBNET,
099-003	099-001	01/24/2018	335.00	4400 BLK.	S JOHNSON	JENA	SMOKE	SWBNET,
099-004	099-003	01/22/2018	237.00	3400 BLK.	JENA	S GALVEZ	SMOKE	SWBNET,
099-005	099-004	01/22/2018	280.00	4400	S GALVEZ	NAPOLEON AV	SMOKE	SWBNET,
099-006	099-042	01/22/2018	283.00	4550	S GALVEZ	CADIZ	SMOKE	SWBNET,

<u>STRUCT 1</u>	<u>STRUCT 2</u>	<u>INSP DATE</u>	<u>LENGTH</u>	<u>ADDRESS</u>	<u>STREET</u>	<u>CROSS STREET</u>	<u>ACTIVITY</u>	<u>INSPECTED BY</u>
099-008	099-007	01/22/2018	240.00	3400 BLK.	CADIZ	S GALVEZ	SMOKE	SWBNET,
099-009	099-008	01/22/2018	115.00	4612	S GALVEZ	UPPERLINE	SMOKE	SWBNET,
099-010	099-007	01/22/2018	200.00	4621	S JOHNSON	UPPERLINE	SMOKE	SWBNET,
099-011	099-010	01/24/2018	106.00	3300	UPPERLINE	S JOHNSON	SMOKE	SWBNET,
099-012	099-011	01/22/2018	350.00	4933	S JOHNSON	ROBERT	SMOKE	SWBNET,
099-013	099-012	01/22/2018	205.00	3326	ROBERT	S GALVEZ	SMOKE	SWBNET,
099-014	099-012	01/22/2018	85.00	3300	ROBERT	S JOHNSON	SMOKE	SWBNET,
099-015	099-014	01/23/2018	240.00	5027	S JOHNSON	JEFFERSON AV	SMOKE	SWBNET,
099-016	099-010	01/23/2018	240.00	3322	UPPERLINE	S GALVEZ	SMOKE	SWBNET,
099-017	099-016	01/23/2018	350.00	4934	S GALVEZ	ROBERT	SMOKE	SWBNET,
099-018	099-017	01/23/2018	87.00	3400	ROBERT	S GALVEZ	SMOKE	SWBNET,
099-019	099-017	01/23/2018	250.00	3429	ROBERT	S MIRO	SMOKE	SWBNET,
099-020	099-016	01/24/2018	340.00	3400 BLK.	UPPERLINE	S MIRO	SMOKE	SWBNET,
099-021	099-020	01/23/2018	290.00	3536	UPPERLINE	S TONTI	SMOKE	SWBNET,
099-022	099-020	01/23/2018	353.00	4939	S MIRO	ROBERT	SMOKE	SWBNET,
099-023	099-022	01/23/2018	340.00	3608	ROBERT	S TONTI	SMOKE	SWBNET,
099-024	099-023	01/23/2018	296.00	4900	S TONTI	UPPERLINE	SMOKE	SWBNET,
099-025	075-023	01/23/2018	70.00	5007	S TONTI	ROBERT	SMOKE	SWBNET,
099-026	099-041	01/24/2018	22.00	3501	JENA	S GALVEZ	SMOKE	SWBNET,
099-027	099-044	01/23/2018	25.00	3504	NAPOLEON AV	S GALVEZ	SMOKE	SWBNET,
099-028	099-027	01/23/2018	265.00	3500 BLK.	NAPOLEON AV	S MIRO	SMOKE	SWBNET,
099-029	099-028	01/23/2018	275.00	3632	NAPOLEON AV	S TONTI	SMOKE	SWBNET,
099-030	099-043	01/23/2018	25.00	3501	CADIZ	S GALVEZ	SMOKE	SWBNET,
099-032	099-026	01/23/2018	265.00	3500 BLK.	JENA	S MIRO	SMOKE	SWBNET,
099-033	099-032	01/23/2018	298.00	4407	S MIRO	NAPOLEON AV	SMOKE	SWBNET,
099-034	099-032	01/23/2018	350.00	4500 BLK.	S MIRO	CADIZ	SMOKE	SWBNET,
099-035	099-034	01/23/2018	270.00	3600 BLK.	CADIZ	S TONTI	SMOKE	SWBNET,
099-036	099-032	01/23/2018	325.00	3600 BLK.	JENA	S TONTI	SMOKE	SWBNET,
099-037	099-036	01/23/2018	295.00	4404	S TONTI	NAPOLEON AV	SMOKE	SWBNET,
099-038	099-036	01/23/2018	350.00	4535	S TONTI	CADIZ	SMOKE	SWBNET,
099-039	099-038	01/23/2018	272.00	3739	CADIZ	S ROCHEBLAVE	SMOKE	SWBNET,
099-040	110-028	01/23/2018	260.00	3706	NAPOLEON AV	S TONTI	SMOKE	SWBNET,
099-041	099-042	01/24/2018	70.00	3400 BLK.	JENA	S GALVEZ	SMOKE	SWBNET,
099-042	099-004	01/24/2018	15.00	3400 BLK.	JENA	S GALVEZ	SMOKE	SWBNET,
099-043	099-041	01/23/2018	349.00	4500 BLK.	S GALVEZ	CADIZ	SMOKE	SWBNET,
099-044	099-041	01/23/2018	335.00	4401	S GALVEZ	NAPOLEON AV	SMOKE	SWBNET,
099-045	099-019	01/24/2018	105.00	5000 BLK.	S MIRO	JEFFERSON AV	SMOKE	SWBNET,
100-001	134-038	01/23/2018	323.00	1933	S RENDON	GEN PERSHING	SMOKE	SWBNET,
100-002	100-001	01/23/2018	358.00	4400	GEN PERSHING	S LOPEZ	SMOKE	SWBNET,
100-003	100-002	01/23/2018	280.00	2000 BLK.	S LOPEZ	FONTAINEBLEAU DR	SMOKE	SWBNET,
100-004	100-003	01/23/2018	10.00	2000 BLK	S LOPEZ	FONTAINEBLEAU DR	SMOKE	SWBNET,

<u>STRUCT 1</u>	<u>STRUCT 2</u>	<u>INSP DATE</u>	<u>LENGTH</u>	<u>ADDRESS</u>	<u>STREET</u>	<u>CROSS STREET</u>	<u>ACTIVITY</u>	<u>INSPECTED BY</u>
100-005	100-004	01/23/2018	255.00	4419	FONTAINEBLEAU	S RENDON	SMOKE	SWBNET,
100-006	100-003	01/24/2018	59.00	4321	FONTAINEBLEAU	S LOPEZ	SMOKE	SWBNET,
100-008	100-007	01/24/2018	185.00	4301	FONTAINEBLEAU	S SALCEDO	SMOKE	SWBNET,
100-009	100-016	01/24/2018	280.00	2000 BLK.	S SALCEDO	FONTAINEBLEAU DR	SMOKE	SWBNET,
100-010	100-008	01/24/2018	290.00	4201	FONTAINEBLEAU	S GAYOSO	SMOKE	SWBNET,
100-011	100-004	01/24/2018	62.00	2101	S LOPEZ	FONTAINEBLEAU DR	SMOKE	SWBNET,
100-012	100-011	01/24/2018	242.00	4424	FONTAINEBLEAU	S RENDON	SMOKE	SWBNET,
100-013	100-011	01/24/2018	10.00	2101	S LOPEZ	FONTAINEBLEAU DR	SMOKE	SWBNET,
100-014	100-013	01/24/2018	305.00	2137	S LOPEZ	JENA	SMOKE	SWBNET,
100-015	100-014	01/12/2018	220.00	2225	S LOPEZ	MC KENNA	SMOKE	SWBNET,
100-016	100-002	01/12/2018	260.00	4300	GEN PERSHING	S SALCEDO	SMOKE	SWBNET,
100-017	100-016	01/12/2018	335.00	4200	GEN PERSHING	S GAYOSO	SMOKE	SWBNET,
100-018	100-017	01/24/2018	285.00	2000 BLK.	S GAYOSO	FONTAINEBLEAU DR	SMOKE	SWBNET,
100-019	100-018	01/12/2018	10.00	2000 BLK.	S GAYOSO	FONTAINEBLEAU DR	SMOKE	SWBNET,
100-020	100-019	01/12/2018	195.00	4119	FONTAINEBLEAU	S DUPRE	SMOKE	SWBNET,
100-021	100-017	01/21/2018	338.00	4100	GEN PERSHING	S DUPRE	SMOKE	SWBNET,
100-022	100-021	01/12/2018	117.00	4001	GEN PERSHING	S BROAD	SMOKE	SWBNET,
100-023	100-021	01/12/2018	250.00	2000 BLK.	S DUPRE	S BROAD	SMOKE	SWBNET,
100-024	100-009	01/12/2018	60.00	2101	S SALCEDO	FONTAINEBLEAU DR	SMOKE	SWBNET,
100-025	100-024	01/16/2018	7.00	2101	S SALCEDO	FONTAINEBLEAU DR	SMOKE	SWBNET,
100-026	100-025	01/16/2018	200.00	4316	FONTAINEBLEAU	S LOPEZ	SMOKE	SWBNET,
100-027	100-025	01/16/2018	340.00	4300	S SALCEDO	JENA	SMOKE	SWBNET,
100-028	100-027	01/16/2018	240.00	4325	JENA	S LOPEZ	SMOKE	SWBNET,
100-029	100-028	01/16/2018	282.00	2102	S LOPEZ	FONTAINEBLEAU DR	SMOKE	SWBNET,
100-030	100-044	01/24/2018	10.00	2236	S LOPEZ	MC KENNA	SMOKE	SWBNET,
100-031	100-027	01/16/2018	344.00	2238	S SALCEDO	CADIZ	SMOKE	SWBNET,
100-032	100-031	01/16/2018	145.00	4318	CADIZ	S LOPEZ	SMOKE	SWBNET,
100-033	100-031	01/16/2018	275.00	4200	CADIZ	S GAYOSO	SMOKE	SWBNET,
100-034	100-027	01/16/2018	335.00	4200	JENA	S GAYOSO	SMOKE	SWBNET,
100-035	100-034	01/16/2018	135.00	3839	JENA	S BROAD	SMOKE	SWBNET,
100-036	100-034	01/16/2018	270.00	2236	S GAYOSO	CADIZ	SMOKE	SWBNET,
100-037	100-024	01/16/2018	335.00	4200	FONTAINEBLEAU	S GAYOSO	SMOKE	SWBNET,
100-038	100-037	01/24/2018	295.00	2137	S GAYOSO	JENA	SMOKE	SWBNET,
100-039	100-037	01/16/2018	185.00	4100	FONTAINEBLEAU	NAPOLEON AV	SMOKE	SWBNET,
100-040	076-025	01/16/2018	125.00	5401	YORK	ROBERT	SMOKE	SWBNET,
100-041	100-040	01/16/2018	200.00	3716	ROBERT	S ROCHEBLAVE	SMOKE	SWBNET,
100-042	110-032	01/16/2018	266.00	4937	S ROCHEBLAVE	ROBERT	SMOKE	SWBNET,
100-043	099-023	01/16/2018	310.00	3633	ROBERT	S ROCHEBLAVE	SMOKE	SWBNET,
100-044	100-028	01/24/2018	270.00	2236	S LOPEZ	MC KENNA	SMOKE	SWBNET,
101-001	102-023	01/22/2018	300.00	500	MILAN	TCHOUPITOULAS	SMOKE	SWBNET,
101-002	101-001	01/22/2018	351.00	4200 BLK	TCHOUPITOULAS	GEN PERSHING	SMOKE	SWBNET,

<u>STRUCT 1</u>	<u>STRUCT 2</u>	<u>INSP DATE</u>	<u>LENGTH</u>	<u>ADDRESS</u>	<u>STREET</u>	<u>CROSS STREET</u>	<u>ACTIVITY</u>	<u>INSPECTED BY</u>
101-002	102-019	01/22/2018	300.00	500	GEN PERSHING	TCHOUPITOULAS	SMOKE	SWBNET,
101-003	101-002	01/22/2018	335.00	4331	TCHOUPITOULAS	NAPOLEON AV	SMOKE	SWBNET,
101-006	101-001	01/22/2018	270.00	400 BLK.	MILAN	LEAKE AV	SMOKE	SWBNET,
101-008	101-006	01/22/2018	297.00	4101	LEAKE AV	MARENGO	SMOKE	SWBNET,
101-009	101-001	01/22/2018	359.00	4100	TCHOUPITOULAS	MARENGO	SMOKE	SWBNET,
101-009	102-028	01/22/2018	298.00	500	MARENGO	TCHOUPITOULAS	SMOKE	SWBNET,
101-010	101-009	01/22/2018	251.00	404	MARENGO	LEAKE AV	SMOKE	SWBNET,
101-011	101-010	01/22/2018	305.00	4001	LEAKE AV	CONSTANTINOPLE	SMOKE	SWBNET,
101-012	101-009	01/24/2018	361.00	4000	TCHOUPITOULAS	CONSTANTINOPLE	SMOKE	SWBNET,
101-013	101-012	01/22/2018	190.00	400 BLK.	CONSTANTINOPLE	LEAKE AV	SMOKE	SWBNET,
101-014	102-051	01/22/2018	295.00	500	GEN TAYLOR	TCHOUPITOULAS	SMOKE	SWBNET,
101-015	101-020	01/22/2018	210.00	3950	TCHOUPITOULAS	AUSTERLITZ	SMOKE	SWBNET,
101-015	102-052	01/22/2018	295.00	500	AUSTERLITZ	TCHOUPITOULAS	SMOKE	SWBNET,
101-017	101-015	01/22/2018	25.00	400 BLK.	AUSTERLITZ	TCHOUPITOULAS	SMOKE	SWBNET,
101-019	101-018	01/22/2018	300.00	3991	S FRONT	CONSTANTINOPLE	SMOKE	SWBNET,
101-020	101-014	01/24/2018	210.00	3923	TCHOUPITOULAS	AUSTERLITZ	SMOKE	SWBNET,
101-021	101-003	01/22/2018	15.00	4337	TCHOUPITOULAS	NAPOLEON AV	SMOKE	SWBNET,
101-022	101-021	01/22/2018	22.00	400 BLK.	NAPOLEON AV	TCHOUPITOULAS	SMOKE	SWBNET,
102-001	103-025	01/22/2018	362.00	900	MILAN	MAGAZINE	SMOKE	SWBNET,
102-002	102-001	01/22/2018	350.00	4238	MAGAZINE	GEN PERSHING	SMOKE	SWBNET,
102-003	102-002	01/23/2018	295.00	808	GEN PERSHING	CONSTANCE	SMOKE	SWBNET,
102-004	102-002	01/22/2018	350.00	4334	MAGAZINE	NAPOLEON AV	SMOKE	SWBNET,
102-005	102-004	01/23/2018	305.00	803	NAPOLEON AV	CONSTANCE	SMOKE	SWBNET,
102-006	102-001	01/23/2018	295.00	4102	MAGAZINE	MARENGO	SMOKE	SWBNET,
102-007	102-001	01/23/2018	341.00	801	MILAN	CONSTANCE	SMOKE	SWBNET,
102-008	102-007	01/23/2018	353.00	4200 BLK.	CONSTANCE	GEN PERSHING	SMOKE	SWBNET,
102-009	102-008	01/23/2018	293.00	4327	CONSTANCE	NAPOLEON AV	SMOKE	SWBNET,
102-010	102-007	01/23/2018	360.00	4101	CONSTANCE	MARENGO	SMOKE	SWBNET,
102-011	102-010	01/23/2018	305.00	4001	CONSTANCE	CONSTANTINOPLE	SMOKE	SWBNET,
102-012	102-007	01/23/2018	35.00	738	MILAN	CONSTANCE	SMOKE	SWBNET,
102-013	102-012	01/23/2018	350.00	4200 BLK.	CONSTANCE	GEN PERSHING	SMOKE	SWBNET,
102-014	102-013	01/23/2018	345.00	4336	CONSTANCE	NAPOLEON AV	SMOKE	SWBNET,
102-015	102-014	01/23/2018	290.00	705	NAPOLEON AV	LAUREL	SMOKE	SWBNET,
102-016	102-013	01/23/2018	350.00	700	GEN PERSHING	LAUREL	SMOKE	SWBNET,
102-017	102-016	01/24/2018	320.00	4300 BLK.	LAUREL	NAPOLEON AV	SMOKE	SWBNET,
102-018	102-017	01/23/2018	238.00	605	NAPOLEON AV	ANNUNCIATION	SMOKE	SWBNET,
102-019	102-016	01/23/2018	294.00	600	GEN PERSHING	ANNUNCIATION	SMOKE	SWBNET,
102-019	102-023	01/23/2018	350.00	4200 BLK.	ANNUNCIATION	GEN PERSHING	SMOKE	SWBNET,
102-020	102-019	01/23/2018	350.00	4335	ANNUNCIATION	NAPOLEON AV	SMOKE	SWBNET,
102-021	102-020	01/23/2018	230.00	501	NAPOLEON AV	TCHOUPITOULAS	SMOKE	SWBNET,
102-022	102-012	01/23/2018	352.00	700	MILAN	LAUREL	SMOKE	SWBNET,

<u>STRUCT 1</u>	<u>STRUCT 2</u>	<u>INSP DATE</u>	<u>LENGTH</u>	<u>ADDRESS</u>	<u>STREET</u>	<u>CROSS STREET</u>	<u>ACTIVITY</u>	<u>INSPECTED BY</u>
102-023	102-022	01/23/2018	290.00	600	MILAN	ANNUNCIATION	SMOKE	SWBNET,
102-024	102-012	01/23/2018	364.00	4100	CONSTANCE	MARENGO	SMOKE	SWBNET,
102-025	102-024	01/24/2018	357.00	4000	CONSTANCE	CONSTANTINOPLE	SMOKE	SWBNET,
102-026	102-025	01/23/2018	293.00	706	CONSTANTINOPLE	LAUREL	SMOKE	SWBNET,
102-027	102-022	01/24/2018	365.00	4100	LAUREL	MARENGO	SMOKE	SWBNET,
102-027	102-024	01/24/2018	353.00	700	MARENGO	LAUREL	SMOKE	SWBNET,
102-028	102-023	01/24/2018	360.00	4101	ANNUNCIATION	MARENGO	SMOKE	SWBNET,
102-028	102-027	01/24/2018	295.00	600	MARENGO	ANNUNCIATION	SMOKE	SWBNET,
102-029	102-027	01/24/2018	281.00	4006	LAUREL	CONSTANTINOPLE	SMOKE	SWBNET,
102-029	102-030	01/24/2018	78.00	4006	LAUREL	CONSTANTINOPLE	SMOKE	SWBNET,
102-030	102-050	01/24/2018	352.00	3970	LAUREL	CONSTANTINOPLE	SMOKE	SWBNET,
102-031	102-030	01/24/2018	234.00	604	CONSTANTINOPLE	ANNUNCIATION	SMOKE	SWBNET,
102-032	102-028	01/24/2018	344.00	4001	ANNUNCIATION	CONSTANTINOPLE	SMOKE	SWBNET,
102-033	102-032	01/24/2018	20.00	4001	ANNUNCIATION	CONSTANTINOPLE	SMOKE	SWBNET,
102-034	102-033	01/24/2018	160.00	511	CONSTANTINOPLE	TCHOUPITOULAS	SMOKE	SWBNET,
102-035	103-027	01/24/2018	360.00	900	MARENGO	MAGAZINE	SMOKE	SWBNET,
102-036	102-035	01/24/2018	306.00	4002	MAGAZINE	CONSTANTINOPLE	SMOKE	SWBNET,
102-037	102-035	01/24/2018	305.00	805	MARENGO	CONSTANCE	SMOKE	SWBNET,
102-038	103-045	01/24/2018	362.00	900	GEN TAYLOR	MAGAZINE	SMOKE	SWBNET,
102-039	102-038	01/16/2018	246.00	3921	MAGAZINE	AUSTERLITZ	SMOKE	SWBNET,
102-039	103-046	01/24/2018	363.00	900	AUSTERLITZ	MAGAZINE	SMOKE	SWBNET,
102-040	102-039	01/16/2018	350.00	3963	MAGAZINE	CONSTANTINOPLE	SMOKE	SWBNET,
102-041	102-040	01/16/2018	305.00	803	CONSTANTINOPLE	CONSTANCE	SMOKE	SWBNET,
102-042	102-039	01/16/2018	305.00	804	AUSTERLITZ	CONSTANCE	SMOKE	SWBNET,
102-043	102-038	01/16/2018	350.00	800	GEN TAYLOR	CONSTANCE	SMOKE	SWBNET,
102-044	102-043	01/16/2018	295.00	3933	CONSTANCE	AUSTERLITZ	SMOKE	SWBNET,
102-045	102-044	01/24/2018	274.00	3965	CONSTANCE	CONSTANTINOPLE	SMOKE	SWBNET,
102-046	102-043	01/16/2018	40.00	740	GEN TAYLOR	CONSTANCE	SMOKE	SWBNET,
102-047	102-046	01/16/2018	300.00	3934	CONSTANCE	AUSTERLITZ	SMOKE	SWBNET,
102-048	102-047	01/16/2018	290.00	3970	CONSTANCE	CONSTANTINOPLE	SMOKE	SWBNET,
102-049	102-046	01/16/2018	360.00	700	GEN TAYLOR	LAUREL	SMOKE	SWBNET,
102-050	102-049	01/16/2018	350.00	3934	LAUREL	AUSTERLITZ	SMOKE	SWBNET,
102-051	102-049	01/16/2018	300.00	600	GEN TAYLOR	ANNUNCIATION	SMOKE	SWBNET,
102-052	102-050	01/16/2018	293.00	600	AUSTERLITZ	ANNUNCIATION	SMOKE	SWBNET,
102-052	102-051	01/16/2018	394.00	3947	ANNUNCIATION	AUSTERLITZ	SMOKE	SWBNET,
103-001	104-056	01/22/2018	249.00	1400	MILAN	PRYTANIA	SMOKE	SWBNET,
103-002	103-001	01/22/2018	350.00	4200 BLK.	PRYTANIA	GEN PERSHING	SMOKE	SWBNET,
103-002	104-059	01/22/2018	250.00	1400	GEN PERSHING	PRYTANIA	SMOKE	SWBNET,
103-003	103-002	01/22/2018	351.00	4335	PRYTANIA	NAPOLEON AV	SMOKE	SWBNET,
103-004	103-003	01/22/2018	160.00	1303	NAPOLEON AV	PERRIER	SMOKE	SWBNET,
103-005	103-001	01/22/2018	355.00	4100	PRYTANIA	MARENGO	SMOKE	SWBNET,

<u>STRUCT 1</u>	<u>STRUCT 2</u>	<u>INSP DATE</u>	<u>LENGTH</u>	<u>ADDRESS</u>	<u>STREET</u>	<u>CROSS STREET</u>	<u>ACTIVITY</u>	<u>INSPECTED BY</u>
103-006	103-005	01/22/2018	285.00	4006	PRYTANIA	CONSTANTINOPLE	SMOKE	SWBNET,
103-007	103-001	01/22/2018	241.00	1300	MILAN	PERRIER	SMOKE	SWBNET,
103-008	103-002	01/22/2018	240.00	1300	GEN PERSHING	PERRIER	SMOKE	SWBNET,
103-008	103-007	01/22/2018	350.00	4200 BLK.	PERRIER	GEN PERSHING	SMOKE	SWBNET,
103-009	103-008	01/20/2018	350.00	4339	PERRIER	NAPOLEON AV	SMOKE	SWBNET,
103-010	103-009	01/22/2018	180.00	1201	NAPOLEON AV	COLISEUM	SMOKE	SWBNET,
103-011	103-005	01/22/2018	240.00	1300	MARENGO	PERRIER	SMOKE	SWBNET,
103-012	103-011	01/22/2018	285.00	4000	PERRIER	CONSTANTINOPLE	SMOKE	SWBNET,
103-013	103-007	01/22/2018	254.00	1200	MILAN	COLISEUM	SMOKE	SWBNET,
103-014	103-008	01/22/2018	255.00	1200	GEN PERSHING	COLISEUM	SMOKE	SWBNET,
103-014	103-013	01/24/2018	348.00	4200 BLK.	COLISEUM	GEN PERSHING	SMOKE	SWBNET,
103-015	103-014	01/22/2018	350.00	4335	COLISEUM	NAPOLEON AV	SMOKE	SWBNET,
103-016	103-015	01/22/2018	225.00	1101	NAPOLEON AV	CHESTNUT	SMOKE	SWBNET,
103-017	103-011	01/22/2018	250.00	1200	MARENGO	COLISEUM	SMOKE	SWBNET,
103-017	103-013	01/22/2018	360.00	4100	COLISEUM	MARENGO	SMOKE	SWBNET,
103-018	103-017	01/22/2018	283.00	4012	COLISEUM	CONSTANTINOPLE	SMOKE	SWBNET,
103-019	103-013	01/22/2018	295.00	1100	MILAN	CHESTNUT	SMOKE	SWBNET,
103-020	103-014	01/22/2018	300.00	1100	GEN PERSHING	CHESTNUT	SMOKE	SWBNET,
103-020	103-019	01/24/2018	348.00	4200 BLK.	CHESTNUT	GEN PERSHING	SMOKE	SWBNET,
103-021	103-020	01/22/2018	350.00	4300 BLK.	CHESTNUT	NAPOLEON AV	SMOKE	SWBNET,
103-022	103-020	01/24/2018	275.00	1011	GEN PERSHING	CAMP	SMOKE	SWBNET,
103-023	103-017	01/23/2018	300.00	1100	MARENGO	CHESTNUT	SMOKE	SWBNET,
103-023	103-019	01/23/2018	355.00	4100 BLK.	CHESTNUT	MARENGO	SMOKE	SWBNET,
103-024	103-023	01/23/2018	290.00	4008	CHESTNUT	CONSTANTINOPLE	SMOKE	SWBNET,
103-025	103-019	01/23/2018	380.00	1000	MILAN	CAMP	SMOKE	SWBNET,
103-026	103-025	01/23/2018	350.00	4200 BLK.	CAMP	GEN PERSHING	SMOKE	SWBNET,
103-027	103-023	01/23/2018	383.00	1000	MARENGO	CAMP	SMOKE	SWBNET,
103-027	103-025	01/23/2018	355.00	4100	CAMP	MARENGO	SMOKE	SWBNET,
103-028	103-027	01/23/2018	290.00	4004	CAMP	CONSTANTINOPLE	SMOKE	SWBNET,
103-029	104-018	01/23/2018	249.00	1400	GEN TAYLOR	PRYTANIA	SMOKE	SWBNET,
103-030	103-029	01/23/2018	395.00	3900 BLK.	PRYTANIA	CONSTANTINOPLE	SMOKE	SWBNET,
103-031	103-030	01/23/2018	185.00	1302	CONSTANTINOPLE	PERRIER	SMOKE	SWBNET,
103-032	103-029	01/23/2018	241.00	1300	GEN TAYLOR	PERRIER	SMOKE	SWBNET,
103-033	103-032	01/23/2018	75.00	3900	PERRIER	AUSTERLITZ	SMOKE	SWBNET,
103-034	103-033	01/23/2018	350.00	3900 BLK.	PERRIER	CONSTANTINOPLE	SMOKE	SWBNET,
103-035	103-034	01/23/2018	180.00	1207	CONSTANTINOPLE	COLISEUM	SMOKE	SWBNET,
103-036	103-033	01/23/2018	250.00	1200	AUSTERLITZ	COLISEUM	SMOKE	SWBNET,
103-037	103-036	01/23/2018	350.00	3900 BLK.	COLISEUM	CONSTANTINOPLE	SMOKE	SWBNET,
103-038	103-037	01/23/2018	240.00	1104	CONSTANTINOPLE	CHESTNUT	SMOKE	SWBNET,
103-039	103-036	01/23/2018	240.00	1103	AUSTERLITZ	CHESTNUT	SMOKE	SWBNET,
103-040	103-032	01/23/2018	260.00	1200	GEN TAYLOR	COLISEUM	SMOKE	SWBNET,

<u>STRUCT 1</u>	<u>STRUCT 2</u>	<u>INSP DATE</u>	<u>LENGTH</u>	<u>ADDRESS</u>	<u>STREET</u>	<u>CROSS STREET</u>	<u>ACTIVITY</u>	<u>INSPECTED BY</u>
103-041	103-040	01/23/2018	302.00	1100	GEN TAYLOR	CHESTNUT	SMOKE	SWBNET,
103-042	103-041	01/23/2018	145.00	3900	CHESTNUT	AUSTERLITZ	SMOKE	SWBNET,
103-043	103-042	01/23/2018	350.00	3900 BLK.	CHESTNUT	CONSTANTINOPLE	SMOKE	SWBNET,
103-044	103-043	01/23/2018	290.00	1006	CONSTANTINOPLE	CAMP	SMOKE	SWBNET,
103-045	103-041	01/23/2018	384.00	1000	GEN TAYLOR	CAMP	SMOKE	SWBNET,
103-046	103-042	01/23/2018	380.00	1000	AUSTERLITZ	CAMP	SMOKE	SWBNET,
103-046	103-045	01/23/2018	200.00	3914	CAMP	AUSTERLITZ	SMOKE	SWBNET,
103-047	103-046	01/24/2018	355.00	3900 BLK.	CAMP	CONSTANTINOPLE	SMOKE	SWBNET,
103-048	103-047	01/24/2018	270.00	910	CONSTANTINOPLE	MAGAZINE	SMOKE	SWBNET,
104-001	105-010	01/24/2018	353.00	1800	GEN TAYLOR	BARONNE	SMOKE	SWBNET,
104-002	104-001	01/24/2018	225.00	3919	BARONNE	CONSTANTINOPLE	SMOKE	SWBNET,
104-003	104-002	01/24/2018	290.00	4032	BARONNE	MARENGO	SMOKE	SWBNET,
104-004	104-001	01/24/2018	375.00	1700	GEN TAYLOR	CARONDELET	SMOKE	SWBNET,
104-005	104-004	01/24/2018	272.00	3900 BLK.	CARONDELET	CONSTANTINOPLE	SMOKE	SWBNET,
104-006	104-005	01/24/2018	313.00	1735	CONSTANTINOPLE	BARONNE	SMOKE	SWBNET,
104-007	104-005	01/24/2018	275.00	4030	CARONDELET	MARENGO	SMOKE	SWBNET,
104-008	104-005	01/24/2018	340.00	1600	CONSTANTINOPLE	ST CHARLES AV	SMOKE	SWBNET,
104-009	104-008	01/24/2018	280.00	4035	ST CHARLES AV	MARENGO	SMOKE	SWBNET,
104-010	104-004	01/24/2018	344.00	1600	GEN TAYLOR	ST CHARLES AV	SMOKE	SWBNET,
104-011	104-010	01/24/2018	236.00	3931	ST CHARLES AV	CONSTANTINOPLE	SMOKE	SWBNET,
104-012	104-010	01/24/2018	90.00	1500 BLK.	GEN TAYLOR	ST CHARLES AV	SMOKE	SWBNET,
104-013	104-012	01/24/2018	330.00	1500 BLK.	ST CHARLES AV	CONSTANTINOPLE	SMOKE	SWBNET,
104-014	104-013	01/24/2018	270.00	4036	ST CHARLES AV	MARENGO	SMOKE	SWBNET,
104-015	104-013	01/24/2018	155.00	1511	CONSTANTINOPLE	PITT	SMOKE	SWBNET,
104-016	104-012	01/24/2018	219.00	1500	GEN TAYLOR	PITT	SMOKE	SWBNET,
104-017	104-016	01/24/2018	138.00	3912	PITT	CONSTANTINOPLE	SMOKE	SWBNET,
104-018	104-016	01/14/2018	37.00	1422	GEN TAYLOR	PITT	SMOKE	SWBNET,
104-019	104-018	01/24/2018	360.00	3900 BLK.	PITT	CONSTANTINOPLE	SMOKE	SWBNET,
104-020	104-019	01/24/2018	165.00	1405	CONSTANTINOPLE	PRYTANIA	SMOKE	SWBNET,
104-021	105-035	01/24/2018	350.00	1800	MILAN	BARONNE	SMOKE	SWBNET,
104-022	104-021	01/24/2018	335.00	4200 BLK.	BARONNE	GEN PERSHING	SMOKE	SWBNET,
104-023	104-022	01/24/2018	275.00	1705	GEN PERSHING	CARONDELET	SMOKE	SWBNET,
104-024	104-022	04/10/2018	35.00	4300	BARONNE	GEN PERSHING	SMOKE	SWBNET,
104-025	104-024	04/10/2018	265.00	1706	GEN PERSHING	CARONDELET	SMOKE	SWBNET,
104-026	104-024	04/10/2018	324.00	4300 BLK.	BARONNE	NAPOLEON AV	SMOKE	SWBNET,
104-027	104-026	04/10/2018	265.00	1705	NAPOLEON AV	CARONDELET	SMOKE	SWBNET,
104-028	104-021	04/10/2018	355.00	4100	BARONNE	MARENGO	SMOKE	SWBNET,
104-029	104-028	04/10/2018	285.00	1705	MARENGO	CARONDELET	SMOKE	SWBNET,
104-030	104-021	04/10/2018	359.00	1700	MILAN	CARONDELET	SMOKE	SWBNET,
104-031	104-030	04/10/2018	355.00	4100	CARONDELET	MARENGO	SMOKE	SWBNET,
104-032	104-031	04/10/2018	260.00	1600	MARENGO	ST CHARLES AV	SMOKE	SWBNET,

<u>STRUCT 1</u>	<u>STRUCT 2</u>	<u>INSP DATE</u>	<u>LENGTH</u>	<u>ADDRESS</u>	<u>STREET</u>	<u>CROSS STREET</u>	<u>ACTIVITY</u>	<u>INSPECTED BY</u>
104-033	104-030	04/10/2018	333.00	4200 BLK.	CARONDELET	GEN PERSHING	SMOKE	SWBNET,
104-034	104-033	04/10/2018	275.00	1611	GEN PERSHING	ST CHARLES AV	SMOKE	SWBNET,
104-035	104-033	04/10/2018	38.00	4300	CARONDELET	GEN PERSHING	SMOKE	SWBNET,
104-036	104-035	04/10/2018	230.00	1600 BLK.	GEN PERSHING	ST CHARLES AV	SMOKE	SWBNET,
104-037	104-035	04/10/2018	325.00	4300 BLK.	CARONDELET	NAPOLEON AV	SMOKE	SWBNET,
104-038	104-037	04/10/2018	270.00	1601	NAPOLEON AV	ST CHARLES AV	SMOKE	SWBNET,
104-039	104-030	04/11/2018	344.00	1601	MILAN	ST CHARLES AV	SMOKE	SWBNET,
104-040	104-039	04/17/2018	240.00	4111	ST CHARLES AV	PALM TERRACE	SMOKE	SWBNET,
104-041	104-039	04/11/2018	370.00	4200 BLK.	ST CHARLES AV	GEN PERSHING	SMOKE	SWBNET,
104-042	104-041	04/11/2018	300.00	4339	ST CHARLES AV	NAPOLEON AV	SMOKE	SWBNET,
104-043	104-039	04/11/2018	84.00	1500 BLK.	MILAN	ST CHARLES AV	SMOKE	SWBNET,
104-044	104-043	04/11/2018	356.00	4100	ST CHARLES AV	MARENGO	SMOKE	SWBNET,
104-045	104-044	04/11/2018	215.00	1500	MARENGO	PITT	SMOKE	SWBNET,
104-046	104-045	04/11/2018	281.00	4017	PITT	CONSTANTINOPLE	SMOKE	SWBNET,
104-047	104-043	04/11/2018	350.00	4200 BLK.	ST CHARLES AV	GEN PERSHING	SMOKE	SWBNET,
104-048	104-047	04/17/2018	170.00	1510	GEN PERSHING	PITT	SMOKE	SWBNET,
104-049	104-047	04/11/2018	27.00	4300	ST CHARLES AV	GEN PERSHING	SMOKE	SWBNET,
104-051	104-050	04/11/2018	165.00	1507	NAPOLEON AV	PITT	SMOKE	SWBNET,
104-052	104-043	04/11/2018	218.00	1500	MILAN	PITT	SMOKE	SWBNET,
104-053	104-052	04/11/2018	300.00	4101	PITT	MARENGO	SMOKE	SWBNET,
104-054	104-052	04/11/2018	353.00	4200 BLK.	PITT	GEN PERSHING	SMOKE	SWBNET,
104-055	104-054	04/11/2018	285.00	4339	PITT	NAPOLEON AV	SMOKE	SWBNET,
104-056	104-052	04/17/2018	35.00	1426	MILAN	PITT	SMOKE	SWBNET,
104-057	104-056	04/11/2018	360.00	4100	PITT	MARENGO	SMOKE	SWBNET,
104-058	104-057	04/11/2018	260.00	4016	PITT	CONSTANTINOPLE	SMOKE	SWBNET,
104-059	104-056	04/11/2018	353.00	4200 BLK.	PITT	GEN PERSHING	SMOKE	SWBNET,
104-060	104-059	04/12/2018	330.00	4338	PITT	NAPOLEON AV	SMOKE	SWBNET,
104-061	104-060	04/12/2018	170.00	1405	NAPOLEON AV	PRYTANIA	SMOKE	SWBNET,
104-062	105-008	04/12/2018	292.00	1808	CONSTANTINOPLE	BARONNE	SMOKE	SWBNET,
104-063	105-009	04/17/2018	260.00	1810	MARENGO	BARONNE	SMOKE	SWBNET,
104-064	105-037	04/12/2018	275.00	1803	GEN PERSHING	BARONNE	SMOKE	SWBNET,
104-065	105-038	04/17/2018	268.00	1802	GEN PERSHING	BARONNE	SMOKE	SWBNET,
104-066	105-039	04/17/2018	273.00	1809	NAPOLEON AV	BARONNE	SMOKE	SWBNET,
105-001	106-026	04/12/2018	335.00	2200	GEN TAYLOR	LOYOLA AV	SMOKE	SWBNET,
105-002	105-001	04/17/2018	329.00	4000 BLK.	LOYOLA AV	MARENGO	SMOKE	SWBNET,
105-003	105-001	04/12/2018	355.00	2100	GEN TAYLOR	S SARATOGA	SMOKE	SWBNET,
105-004	105-003	04/12/2018	370.00	4000 BLK.	S SARATOGA	MARENGO	SMOKE	SWBNET,
105-005	105-003	04/12/2018	355.00	2000	GEN TAYLOR	DANNEEL	SMOKE	SWBNET,
105-006	105-005	04/12/2018	130.00	3900 BLK.	DANNEEL	CONSTANTINOPLE	SMOKE	SWBNET,
105-007	105-006	04/12/2018	289.00	4030	DANNEEL	MARENGO	SMOKE	SWBNET,
105-008	105-006	04/12/2018	355.00	1900	CONSTANTINOPLE	DRYADES	SMOKE	SWBNET,

<u>STRUCT 1</u>	<u>STRUCT 2</u>	<u>INSP DATE</u>	<u>LENGTH</u>	<u>ADDRESS</u>	<u>STREET</u>	<u>CROSS STREET</u>	<u>ACTIVITY</u>	<u>INSPECTED BY</u>
105-009	105-008	04/12/2018	360.00	4000 BLK.	DRYADES	MARENGO	SMOKE	SWBNET,
105-010	105-005	04/12/2018	365.00	1900	GEN TAYLOR	DRYADES	SMOKE	SWBNET,
105-011	105-010	04/12/2018	125.00	3919	DRYADES	CONSTANTINOPLE	SMOKE	SWBNET,
105-012	106-044	04/12/2018	330.00	2200	MARENGO	LOYOLA AV	SMOKE	SWBNET,
105-013	105-012	04/12/2018	352.00	2100	MARENGO	S SARATOGA	SMOKE	SWBNET,
105-014	105-013	04/12/2018	359.00	2000	MARENGO	DANNEEL	SMOKE	SWBNET,
105-015	105-014	04/12/2018	280.00	1905	MARENGO	DRYADES	SMOKE	SWBNET,
105-016	106-020	04/13/2018	330.00	2200	MILAN	LOYOLA AV	SMOKE	SWBNET,
105-017	105-016	04/13/2018	291.00	4200 BLK.	LOYOLA AV	GEN PERSHING	SMOKE	SWBNET,
105-018	105-016	04/18/2018	295.00	4105	LOYOLA AV	MARENGO	SMOKE	SWBNET,
105-019	105-016	04/13/2018	353.00	2100	MILAN	S SARATOGA	SMOKE	SWBNET,
105-020	105-019	04/13/2018	317.00	4105	S SARATOGA	MARENGO	SMOKE	SWBNET,
105-021	105-019	04/13/2018	331.00	4200 BLK.	S SARATOGA	GEN PERSHING	SMOKE	SWBNET,
105-022	105-021	04/15/2018	275.00	2005	GEN PERSHING	DANNEEL	SMOKE	SWBNET,
105-023	105-021	04/13/2018	41.00	4300	S SARATOGA	GEN PERSHING	SMOKE	SWBNET,
105-024	105-023	04/13/2018	280.00	2008	GEN PERSHING	DANNEEL	SMOKE	SWBNET,
105-025	105-023	04/13/2018	320.00	4300 BLK.	S SARATOGA	NAPOLEON AV	SMOKE	SWBNET,
105-026	105-025	04/13/2018	280.00	2003	NAPOLEON AV	DANNEEL	SMOKE	SWBNET,
105-027	105-019	04/13/2018	357.00	2000	MILAN	DANNEEL	SMOKE	SWBNET,
105-028	105-027	04/13/2018	330.00	4200 BLK.	DANNEEL	GEN PERSHING	SMOKE	SWBNET,
105-029	105-028	04/13/2018	260.00	1907	GEN PERSHING	DRYADES	SMOKE	SWBNET,
105-030	105-027	04/13/2018	310.00	4005	DANNEEL	MARENGO	SMOKE	SWBNET,
105-031	105-028	04/16/2018	40.00	4300	DANNEEL	GEN PERSHING	SMOKE	SWBNET,
105-032	105-031	04/15/2018	325.00	4300 BLK.	DANNEEL	NAPOLEON AV	SMOKE	SWBNET,
105-033	105-032	04/16/2018	260.00	1909	NAPOLEON AV	DRYADES	SMOKE	SWBNET,
105-034	105-031	04/16/2018	290.00	1902	GEN PERSHING	DRYADES	SMOKE	SWBNET,
105-035	105-027	04/17/2018	357.00	1900	MILAN	DRYADES	SMOKE	SWBNET,
105-036	105-035	04/16/2018	295.00	4114	DRYADES	MARENGO	SMOKE	SWBNET,
105-037	105-035	04/16/2018	330.00	4200 BLK.	DRYADES	GEN PERSHING	SMOKE	SWBNET,
105-038	105-037	04/16/2018	40.00	4300	DRYADES	GEN PERSHING	SMOKE	SWBNET,
105-039	105-038	04/16/2018	325.00	4326	DRYADES	NAPOLEON AV	SMOKE	SWBNET,
105-040	106-022	04/16/2018	330.00	2201	GEN PERSHING	LOYOLA AV	SMOKE	SWBNET,
105-041	105-040	04/16/2018	265.00	2109	GEN PERSHING	S SARATOGA	SMOKE	SWBNET,
105-042	106-023	04/16/2018	330.00	2200	GEN PERSHING	LOYOLA AV	SMOKE	SWBNET,
105-043	105-042	04/17/2018	233.00	4327	LOYOLA AV	NAPOLEON AV	SMOKE	SWBNET,
105-044	105-042	04/16/2018	270.00	2104	GEN PERSHING	S SARATOGA	SMOKE	SWBNET,
105-045	106-024	04/17/2018	255.00	2203	NAPOLEON AV	LOYOLA AV	SMOKE	SWBNET,
106-001	107-002	04/17/2018	337.00	2600	MARENGO	S ROBERTSON	SMOKE	SWBNET,
106-002	106-001	04/17/2018	210.00	4001	S ROBERTSON	GEN TAYLOR	SMOKE	SWBNET,
106-003	106-002	04/09/2018	290.00	2639	GEN TAYLOR	MAGNOLIA	SMOKE	SWBNET,
106-004	106-002	04/09/2018	290.00	2508	GEN TAYLOR	FRERET	SMOKE	SWBNET,

<u>STRUCT 1</u>	<u>STRUCT 2</u>	<u>INSP DATE</u>	<u>LENGTH</u>	<u>ADDRESS</u>	<u>STREET</u>	<u>CROSS STREET</u>	<u>ACTIVITY</u>	<u>INSPECTED BY</u>
106-005	106-001	04/09/2018	355.00	4100 BLK.	S ROBERTSON	MILAN	SMOKE	SWBNET,
106-006	106-005	04/09/2018	270.00	2511	MILAN	FRERET	SMOKE	SWBNET,
106-007	106-001	04/09/2018	346.00	2500	MARENGO	FRERET	SMOKE	SWBNET,
106-008	106-007	04/09/2018	355.00	4100 BLK.	FRERET	MILAN	SMOKE	SWBNET,
106-009	106-008	04/09/2018	295.00	2406	MILAN	LASALLE	SMOKE	SWBNET,
106-010	106-007	04/09/2018	257.00	4000	FRERET	GEN TAYLOR	SMOKE	SWBNET,
106-011	106-010	04/09/2018	33.00	3800 BLK.	FRERET	GEN TAYLOR	SMOKE	SWBNET,
106-012	106-010	04/09/2018	290.00	2406	GEN TAYLOR	LASALLE	SMOKE	SWBNET,
106-013	106-007	04/09/2018	352.00	2400	MARENGO	LASALLE	SMOKE	SWBNET,
106-014	106-013	04/09/2018	355.00	4100 BLK.	LASALLE	MILAN	SMOKE	SWBNET,
106-015	106-014	04/09/2018	283.00	2306	MILAN	S LIBERTY	SMOKE	SWBNET,
106-016	106-013	04/09/2018	305.00	4000	LASALLE	GEN TAYLOR	SMOKE	SWBNET,
106-017	106-016	04/09/2018	290.00	2307	GEN TAYLOR	S LIBERTY	SMOKE	SWBNET,
106-018	106-013	04/10/2018	345.00	2300	MARENGO	S LIBERTY	SMOKE	SWBNET,
106-019	106-018	04/10/2018	355.00	4100 BLK.	S LIBERTY	MILAN	SMOKE	SWBNET,
106-021	106-020	04/10/2018	290.00	4100	S LIBERTY	MARENGO	SMOKE	SWBNET,
106-022	106-020	04/10/2018	333.00	4200 BLK.	S LIBERTY	GEN PERSHING	SMOKE	SWBNET,
106-023	106-022	04/10/2018	40.00	4300	S LIBERTY	GEN PERSHING	SMOKE	SWBNET,
106-024	106-023	04/10/2018	325.00	4338	S LIBERTY	NAPOLEON AV	SMOKE	SWBNET,
106-025	106-018	04/10/2018	350.00	4001	S LIBERTY	GEN TAYLOR	SMOKE	SWBNET,
106-026	106-025	04/10/2018	25.00	2239	GEN TAYLOR	S LIBERTY	SMOKE	SWBNET,
106-027	106-026	04/10/2018	275.00	4000 BLK.	S LIBERTY	MARENGO	SMOKE	SWBNET,
106-029	106-028	04/10/2018	340.00	4327	S ROBERTSON	NAPOLEON AV	SMOKE	SWBNET,
106-030	106-029	04/10/2018	227.00	2633	NAPOLEON AV	MAGNOLIA	SMOKE	SWBNET,
106-031	106-029	04/10/2018	280.00	2505	NAPOLEON AV	FRERET	SMOKE	SWBNET,
106-032	106-028	04/10/2018	295.00	4200	S ROBERTSON	MILAN	SMOKE	SWBNET,
106-033	106-028	04/10/2018	350.00	2500	GEN PERSHING	FRERET	SMOKE	SWBNET,
106-034	106-033	04/11/2018	330.00	4331	FRERET	NAPOLEON AV	SMOKE	SWBNET,
106-035	106-034	04/11/2018	280.00	2405	NAPOLEON AV	LASALLE	SMOKE	SWBNET,
106-036	106-033	04/11/2018	313.00	4201	FRERET	MILAN	SMOKE	SWBNET,
106-037	106-033	04/16/2018	352.00	2400	GEN PERSHING	LASALLE	SMOKE	SWBNET,
106-039	106-038	04/11/2018	240.00	2315	NAPOLEON AV	S LIBERTY	SMOKE	SWBNET,
106-040	106-037	04/11/2018	305.00	4201	LASALLE	MILAN	SMOKE	SWBNET,
106-041	106-037	04/11/2018	345.00	2300	GEN PERSHING	S LIBERTY	SMOKE	SWBNET,
106-042	106-041	04/11/2018	300.00	4331	S LIBERTY	NAPOLEON AV	SMOKE	SWBNET,
106-043	106-041	04/11/2018	290.00	4201	S LIBERTY	MILAN	SMOKE	SWBNET,
106-044	106-018	04/11/2018	25.00	2234	MARENGO	S LIBERTY	SMOKE	SWBNET,
106-045	107-003	04/11/2018	285.00	2605	MILAN	S ROBERTSON	SMOKE	SWBNET,
107-001	107-PS14	04/16/2018	60.00	2762	MARENGO	CLARA	SMOKE	SWBNET,
107-002	107-001	04/11/2018	260.00	2700	MARENGO	MAGNOLIA	SMOKE	SWBNET,
107-003	107-002	04/11/2018	355.00	4100 BLK.	MAGNOLIA	MILAN	SMOKE	SWBNET,

<u>STRUCT 1</u>	<u>STRUCT 2</u>	<u>INSP DATE</u>	<u>LENGTH</u>	<u>ADDRESS</u>	<u>STREET</u>	<u>CROSS STREET</u>	<u>ACTIVITY</u>	<u>INSPECTED BY</u>
107-004	107-PS14	04/11/2018	40.00	4105	CLARA	GEN TAYLOR	SMOKE	SWBNET,
107-005	107-004	04/11/2018	80.00	4115	CLARA	MARENGO	SMOKE	SWBNET,
107-005	107-PS14	04/16/2018	80.00	2700 BLK.	MARENGO	CLARA	SMOKE	SWBNET,
107-006	107-005	04/11/2018	340.00	4100 BLK.	CLARA	MILAN	SMOKE	SWBNET,
107-007	107-006	04/11/2018	15.00	2737	MILAN	CLARA	SMOKE	SWBNET,
107-008	107-007	04/11/2018	280.00	2703	MILAN	MAGNOLIA	SMOKE	SWBNET,
107-009	107-006	04/12/2018	325.00	2837	MILAN	WILLOW	SMOKE	SWBNET,
107-010	107-009	04/12/2018	308.00	4100	WILLOW	GEN TAYLOR	SMOKE	SWBNET,
107-011	107-009	04/12/2018	295.00	4240	WILLOW	GEN PERSHING	SMOKE	SWBNET,
107-012	107-009	04/12/2018	35.00	2900	MILAN	WILLOW	SMOKE	SWBNET,
107-013	107-012	04/12/2018	270.00	4239	WILLOW	GEN PERSHING	SMOKE	SWBNET,
107-014	107-012	04/12/2018	405.00	4101	WILLOW	GEN TAYLOR	SMOKE	SWBNET,
107-015	107-014	04/12/2018	275.00	2934	GEN TAYLOR	S CLAIBORNE AV	SMOKE	SWBNET,
107-016	107-014	04/12/2018	22.00	3747	WILLOW	GEN TAYLOR	SMOKE	SWBNET,
107-017	107-016	04/12/2018	286.00	2931	GEN TAYLOR	S CLAIBORNE AV	SMOKE	SWBNET,
107-018	107-012	04/12/2018	323.00	2940	MILAN	S CLAIBORNE AV	SMOKE	SWBNET,
107-019	107-018	04/12/2018	278.00	4104	S CLAIBORNE AV	GEN TAYLOR	SMOKE	SWBNET,
107-020	107-019	04/12/2018	15.00	4104	S CLAIBORNE AV	GEN TAYLOR	SMOKE	SWBNET,
107-021	107-020	04/12/2018	20.00	4102	S CLAIBORNE AV	GEN TAYLOR	SMOKE	SWBNET,
107-022	107-021	04/12/2018	35.00	4102	S CLAIBORNE AV	GEN TAYLOR	SMOKE	SWBNET,
107-023	107-022	04/12/2018	25.00	4100	S CLAIBORNE AV	GEN TAYLOR	SMOKE	SWBNET,
107-024	107-023	04/13/2018	20.00	4100	S CLAIBORNE AV	GEN TAYLOR	SMOKE	SWBNET,
107-025	107-018	04/13/2018	50.00	4200	S CLAIBORNE AV	MILAN	SMOKE	SWBNET,
107-026	107-025	04/13/2018	8.00	4200	S CLAIBORNE AV	MILAN	SMOKE	SWBNET,
107-027	107-026	04/13/2018	18.00	4200	S CLAIBORNE AV	MILAN	SMOKE	SWBNET,
107-028	107-027	04/13/2018	10.00	4200	S CLAIBORNE AV	MILAN	SMOKE	SWBNET,
107-029	107-028	04/13/2018	207.00	4238	S CLAIBORNE AV	GEN PERSHING	SMOKE	SWBNET,
107-030	107-006	04/13/2018	351.00	4200 BLK.	CLARA	GEN PERSHING	SMOKE	SWBNET,
107-031	107-030	04/13/2018	343.00	2700	GEN PERSHING	MAGNOLIA	SMOKE	SWBNET,
107-032	107-031	04/16/2018	18.00	2700	GEN PERSHING	MAGNOLIA	SMOKE	SWBNET,
107-033	107-032	04/13/2018	305.00	4208	MAGNOLIA	MILAN	SMOKE	SWBNET,
107-034	107-032	04/13/2018	290.00	4300 BLK.	MAGNOLIA	NAPOLEON AV	SMOKE	SWBNET,
107-035	107-030	04/13/2018	345.00	4340	CLARA	NAPOLEON AV	SMOKE	SWBNET,
107-036	107-035	04/13/2018	30.00	2801	NAPOLEON AV	CLARA	SMOKE	SWBNET,
107-037	107-036	04/13/2018	310.00	2839	NAPOLEON AV	WILLOW	SMOKE	SWBNET,
107-038	107-037	04/13/2018	40.00	2901	NAPOLEON AV	WILLOW	SMOKE	SWBNET,
107-039	107-038	04/16/2018	310.00	2935	NAPOLEON AV	S CLAIBORNE AV	SMOKE	SWBNET,
107-040	107-039	04/13/2018	274.00	4300	S CLAIBORNE AV	GEN PERSHING	SMOKE	SWBNET,
107-041	107-038	04/16/2018	308.00	4301	WILLOW	GEN PERSHING	SMOKE	SWBNET,
107-042	107-041	04/16/2018	265.00	2934	GEN PERSHING	S CLAIBORNE AV	SMOKE	SWBNET,
107-043	107-037	04/16/2018	305.00	4300	WILLOW	GEN PERSHING	SMOKE	SWBNET,

<u>STRUCT 1</u>	<u>STRUCT 2</u>	<u>INSP DATE</u>	<u>LENGTH</u>	<u>ADDRESS</u>	<u>STREET</u>	<u>CROSS STREET</u>	<u>ACTIVITY</u>	<u>INSPECTED BY</u>
107-044	107-043	04/16/2018	276.00	2802	GEN PERSHING	CLARA	SMOKE	SWBNET,
107-045	107-030	04/16/2018	320.00	2840	GEN PERSHING	WILLOW	SMOKE	SWBNET,
107-047	107-046	04/10/2018	275.00	2803	GEN PERSHING	CLARA	SMOKE	SWBNET,
107-048	107-045	04/17/2018	40.00	2900	GEN PERSHING	WILLOW	SMOKE	SWBNET,
107-049	107-048	04/10/2018	20.00	4239	WILLOW	GEN PERSHING	SMOKE	SWBNET,
107-050	107-049	04/10/2018	270.00	2939	GEN PERSHING	S CLAIBORNE AV	SMOKE	SWBNET,
107-051	107-048	04/10/2018	315.00	2940	GEN PERSHING	S CLAIBORNE AV	SMOKE	SWBNET,
107-052	107-036	04/10/2018	311.00	2701	NAPOLEON AV	MAGNOLIA	SMOKE	SWBNET,
107-053	107-061	04/10/2018	25.00	4101	CLARA	GEN TAYLOR	SMOKE	SWBNET,
107-054	107-061	04/10/2018	30.00	4101	CLARA	GEN TAYLOR	SMOKE	SWBNET,
107-056	107-055	04/10/2018	280.00	2840	GEN TAYLOR	WILLOW	SMOKE	SWBNET,
107-057	116-071	04/10/2018	215.00	3800 BLK.	CLARA	GEN TAYLOR	SMOKE	SWBNET,
107-058	107-057	04/10/2018	60.00	2735	GEN TAYLOR	CLARA	SMOKE	SWBNET,
107-059	107-058	04/10/2018	20.00	2734	GEN TAYLOR	MAGNOLIA	SMOKE	SWBNET,
107-060	107-059	04/10/2018	205.00	2700	GEN TAYLOR	MAGNOLIA	SMOKE	SWBNET,
107-062	107-053	04/10/2018	18.00	2739	GEN TAYLOR	CLARA	SMOKE	SWBNET,
107-BP037	107-053	04/17/2018	55.00	4100	CLARA	MARENGO	SMOKE	SWBNET,
107-SPS14	107-BP037	04/11/2018	10.00	4100	CLARA	MARENGO	SMOKE	SWBNET,
108-001	107-051	04/17/2018	180.00	3000	GEN PERSHING	S CLAIBORNE AV	SMOKE	SWBNET,
108-002	108-001	04/11/2018	340.00	4327	S CLAIBORNE AV	NAPOLEON AV	SMOKE	SWBNET,
108-003	108-002	04/11/2018	305.00	3000 BLK.	NAPOLEON AV	S DERBIGNY	SMOKE	SWBNET,
108-005	108-004	04/11/2018	190.00	3121	NAPOLEON AV	S ROMAN	SMOKE	SWBNET,
108-006	108-001	04/17/2018	295.00	4201	S CLAIBORNE AV	MILAN	SMOKE	SWBNET,
108-007	108-001	04/11/2018	310.00	3000 BLK.	GEN PERSHING	S DERBIGNY	SMOKE	SWBNET,
108-008	108-007	04/11/2018	295.00	4326	S DERBIGNY	NAPOLEON AV	SMOKE	SWBNET,
108-009	108-007	04/11/2018	18.00	4228	S DERBIGNY	GEN PERSHING	SMOKE	SWBNET,
108-010	108-009	04/11/2018	275.00	3001	GEN PERSHING	S CLAIBORNE AV	SMOKE	SWBNET,
108-011	108-009	04/11/2018	270.00	3135	GEN PERSHING	S ROMAN	SMOKE	SWBNET,
108-012	108-007	04/11/2018	325.00	3100 BLK.	GEN PERSHING	S ROMAN	SMOKE	SWBNET,
108-013	108-012	04/17/2018	295.00	4328	S ROMAN	NAPOLEON AV	SMOKE	SWBNET,
108-014	108-012	04/11/2018	352.00	4200	S ROMAN	MILAN	SMOKE	SWBNET,
108-015	108-009	04/11/2018	338.00	4200	S DERBIGNY	MILAN	SMOKE	SWBNET,
108-015	108-014	04/11/2018	328.00	3100 BLK.	MILAN	S DERBIGNY	SMOKE	SWBNET,
108-016	108-015	04/11/2018	298.00	4100	S DERBIGNY	GEN TAYLOR	SMOKE	SWBNET,
108-017	108-016	04/17/2018	255.00	3000	GEN TAYLOR	S CLAIBORNE AV	SMOKE	SWBNET,
108-018	108-015	04/12/2018	304.00	3000	MILAN	S CLAIBORNE AV	SMOKE	SWBNET,
108-019	108-018	04/12/2018	307.00	4101	S CLAIBORNE AV	GEN TAYLOR	SMOKE	SWBNET,
108-020	108-014	04/12/2018	265.00	3238	MILAN	S PRIEUR	SMOKE	SWBNET,
108-021	108-014	04/17/2018	260.00	4100	S ROMAN	GEN TAYLOR	SMOKE	SWBNET,
108-023	108-021	04/17/2018	225.00	3108	GEN TAYLOR	S DERBIGNY	SMOKE	SWBNET,
108-024	108-021	04/12/2018	19.00	4100 BLK.	S ROMAN	GEN TAYLOR	SMOKE	SWBNET,

<u>STRUCT 1</u>	<u>STRUCT 2</u>	<u>INSP DATE</u>	<u>LENGTH</u>	<u>ADDRESS</u>	<u>STREET</u>	<u>CROSS STREET</u>	<u>ACTIVITY</u>	<u>INSPECTED BY</u>
108-025	108-024	04/12/2018	330.00	3200 BLK.	GEN TAYLOR	S PRIEUR	SMOKE	SWBNET,
108-026	108-025	04/12/2018	350.00	3700	S PRIEUR	DELACHAISE	SMOKE	SWBNET,
108-027	108-026	04/12/2018	270.00	3332	DELACHAISE	S JOHNSON	SMOKE	SWBNET,
108-028	108-024	04/12/2018	371.00	3700	S ROMAN	DELACHAISE	SMOKE	SWBNET,
108-029	108-028	04/12/2018	285.00	3240	DELACHAISE	S PRIEUR	SMOKE	SWBNET,
108-030	108-028	04/17/2018	325.00	3100	DELACHAISE	S DERBIGNY	SMOKE	SWBNET,
108-031	108-030	04/12/2018	330.00	3000	DELACHAISE	S CLAIBORNE AV	SMOKE	SWBNET,
108-032	108-016	04/12/2018	25.00	4000 BLK.	S DERBIGNY	GEN TAYLOR	SMOKE	SWBNET,
108-032	108-024	04/12/2018	331.00	3100	GEN TAYLOR	S DERBIGNY	SMOKE	SWBNET,
108-033	108-032	04/12/2018	335.00	4000	S DERBIGNY	DELACHAISE	SMOKE	SWBNET,
108-034	108-032	04/12/2018	310.00	3001	GEN TAYLOR	S CLAIBORNE AV	SMOKE	SWBNET,
108-035	108-034	04/12/2018	365.00	3701	S CLAIBORNE AV	DELACHAISE	SMOKE	SWBNET,
108-036	131-044	04/13/2018	301.00	3400 BLK.	S CLAIBORNE AV	DELACHAISE	SMOKE	SWBNET,
108-037	108-012	04/13/2018	326.00	3200 BLK.	GEN PERSHING	S PRIEUR	SMOKE	SWBNET,
108-038	108-037	04/13/2018	295.00	4339	S PRIEUR	NAPOLEON AV	SMOKE	SWBNET,
108-039	108-037	04/13/2018	15.00	4239	S PRIEUR	GEN PERSHING	SMOKE	SWBNET,
108-040	108-039	04/13/2018	265.00	3201	GEN PERSHING	S ROMAN	SMOKE	SWBNET,
108-041	108-039	04/13/2018	336.00	4201	S PRIEUR	MILAN	SMOKE	SWBNET,
108-042	108-041	04/13/2018	270.00	3300	MILAN	S JOHNSON	SMOKE	SWBNET,
108-043	108-041	04/13/2018	179.00	4101	S PRIEUR	GEN TAYLOR	SMOKE	SWBNET,
108-045	109-002	04/13/2018	325.00	3301	NAPOLEON AV	S PRIEUR	SMOKE	SWBNET,
108-046	108-045	04/18/2018	265.00	3203	NAPOLEON AV	S ROMAN	SMOKE	SWBNET,
109-001	108-037	04/13/2018	327.00	3300 BLK.	GEN PERSHING	S JOHNSON	SMOKE	SWBNET,
109-002	109-001	04/13/2018	340.00	4300 BLK.	S JOHNSON	NAPOLEON AV	SMOKE	SWBNET,
109-003	109-002	04/13/2018	68.00	3400 BLK.	S JOHNSON	NAPOLEON AV	SMOKE	SWBNET,
109-004	109-002	04/13/2018	185.00	3411	NAPOLEON AV	S GALVEZ	SMOKE	SWBNET,
109-005	109-001	04/13/2018	240.00	3429	GEN PERSHING	S GALVEZ	SMOKE	SWBNET,
109-006	109-005	04/16/2018	294.00	4322	S GALVEZ	NAPOLEON AV	SMOKE	SWBNET,
109-007	109-001	04/17/2018	353.00	4201	S JOHNSON	MILAN	SMOKE	SWBNET,
109-008	109-007	04/16/2018	275.00	3431	MILAN	S GALVEZ	SMOKE	SWBNET,
109-009	109-005	04/16/2018	90.00	3400 BLK.	GEN PERSHING	S GALVEZ	SMOKE	SWBNET,
109-010	109-009	04/16/2018	339.00	4300 BLK.	S GALVEZ	NAPOLEON AV	SMOKE	SWBNET,
109-011	109-010	04/16/2018	288.00	3500 BLK.	NAPOLEON AV	S MIRO	SMOKE	SWBNET,
109-012	109-009	04/16/2018	350.00	4200	S GALVEZ	MILAN	SMOKE	SWBNET,
109-013	109-012	04/16/2018	130.00	4101	S GALVEZ	GEN TAYLOR	SMOKE	SWBNET,
109-016	109-013	04/16/2018	25.00	3700 BLK.	S GALVEZ	GEN TAYLOR	SMOKE	SWBNET,
109-017	109-016	04/16/2018	246.00	3536	GEN TAYLOR	S MIRO	SMOKE	SWBNET,
109-018	109-016	04/16/2018	315.00	3701	S GALVEZ	DELACHAISE	SMOKE	SWBNET,
109-019	109-018	04/16/2018	30.00	3501	DELACHAISE	S GALVEZ	SMOKE	SWBNET,
109-020	109-018	04/16/2018	300.00	3541	DELACHAISE	S MIRO	SMOKE	SWBNET,
109-021	109-020	04/16/2018	294.00	3500 BLK.	S MIRO	GEN TAYLOR	SMOKE	SWBNET,

<u>STRUCT 1</u>	<u>STRUCT 2</u>	<u>INSP DATE</u>	<u>LENGTH</u>	<u>ADDRESS</u>	<u>STREET</u>	<u>CROSS STREET</u>	<u>ACTIVITY</u>	<u>INSPECTED BY</u>
109-022	109-021	04/16/2018	262.00	3625	GEN TAYLOR	S TONTI	SMOKE	SWBNET,
109-023	109-020	04/16/2018	321.00	3637	DELACHAISE	S TONTI	SMOKE	SWBNET,
109-024	109-023	04/17/2018	278.00	3500 BLK.	S TONTI	GEN TAYLOR	SMOKE	SWBNET,
109-025	109-024	04/17/2018	267.00	3735	GEN TAYLOR	S ROCHEBLAVE	SMOKE	SWBNET,
109-026	109-009	04/17/2018	285.00	3500 BLK.	GEN PERSHING	S MIRO	SMOKE	SWBNET,
109-027	109-026	04/17/2018	296.00	4300 BLK.	S MIRO	NAPOLEON AV	SMOKE	SWBNET,
109-028	109-026	06/25/2018	350.00	4200	S MIRO	MILAN	SMOKE	SWBNET,
109-029	109-028	06/25/2018	265.00	3600 BLK.	MILAN	S TONTI	SMOKE	SWBNET,
109-030	109-028	06/25/2018	97.00	4100	S MIRO	GEN TAYLOR	SMOKE	SWBNET,
109-033	109-026	06/25/2018	322.00	3600 BLK.	GEN PERSHING	S TONTI	SMOKE	SWBNET,
109-034	109-033	06/25/2018	296.00	4300 BLK.	S TONTI	NAPOLEON AV	SMOKE	SWBNET,
109-035	109-033	06/25/2018	349.00	4200	S TONTI	MILAN	SMOKE	SWBNET,
109-036	109-035	06/25/2018	265.00	3700 BLK.	MILAN	S ROCHEBLAVE	SMOKE	SWBNET,
109-037	110-002	06/25/2018	270.00	3701	NAPOLEON AV	S TONTI	SMOKE	SWBNET,
109-038	108-025	06/25/2018	325.00	3300 BLK.	GEN TAYLOR	S JOHNSON	SMOKE	SWBNET,
109-039	109-038	06/25/2018	253.00	3400 BLK.	GEN TAYLOR	S GALVEZ	SMOKE	SWBNET,
109-040	109-043	06/25/2018	122.00	4124	S JOHNSON	MILAN	SMOKE	SWBNET,
109-041	109-038	06/25/2018	335.00	3700	S JOHNSON	DELACHAISE	SMOKE	SWBNET,
109-042	109-041	06/25/2018	205.00	3428	DELACHAISE	S GALVEZ	SMOKE	SWBNET,
109-043	109-038	06/25/2018	23.00	4100	S JOHNSON	GEN TAYLOR	SMOKE	SWBNET,
109-044	109-011	06/25/2018	268.00	3641	NAPOLEON AV	S TONTI	SMOKE	SWBNET,
110-001	109-033	06/25/2018	325.00	3700 BLK.	GEN PERSHING	S ROCHEBLAVE	SMOKE	SWBNET,
110-002	110-001	06/25/2018	339.00	4338	S ROCHEBLAVE	NAPOLEON AV	SMOKE	SWBNET,
110-003	110-002	07/02/2018	287.00	3837	NAPOLEON AV	S DORGENOIS	SMOKE	SWBNET,
110-004	110-001	06/26/2018	332.00	4200	S ROCHEBLAVE	MILAN	SMOKE	SWBNET,
110-005	110-004	06/26/2018	225.00	3820	GEN TAYLOR	S DORGENOIS	SMOKE	SWBNET,
110-006	110-004	06/26/2018	20.00	4100 BLK.	S ROCHEBLAVE	MILAN	SMOKE	SWBNET,
110-007	110-006	06/26/2018	45.00	3700 BLK.	S ROCHEBLAVE	GEN TAYLOR	SMOKE	SWBNET,
110-008	110-007	06/25/2018	295.00	3820	GEN TAYLOR	S DORGENOIS	SMOKE	SWBNET,
110-009	110-007	06/28/2018	235.00	3700 BLK.	S ROCHEBLAVE	DELACHAISE	SMOKE	SWBNET,
110-010	110-009	06/26/2018	362.00	3841	DELACHAISE	S DORGENOIS	SMOKE	SWBNET,
110-012	110-010	07/02/2018	13.00	3900	DELACHAISE	S DORGENOIS	SMOKE	SWBNET,
110-013	110-012	06/26/2018	24.00	3400 BLK.	S DORGENOIS	LOUISIANA AV PK	SMOKE	SWBNET,
110-014	110-012	06/26/2018	55.00	3908	DELACHAISE	S DORGENOIS	SMOKE	SWBNET,
110-015	110-014	06/26/2018	441.00	3900 BLK.	DELACHAISE	S BROAD	SMOKE	SWBNET,
110-016	110-001	06/26/2018	355.00	3800 BLK.	GEN PERSHING	S DORGENOIS	SMOKE	SWBNET,
110-017	110-016	06/25/2018	296.00	4300 BLK.	S DORGENOIS	NAPOLEON AV	SMOKE	SWBNET,
110-018	110-016	06/26/2018	310.00	4200	S DORGENOIS	GEN TAYLOR	SMOKE	SWBNET,
110-019	110-018	06/26/2018	145.00	3920	GEN TAYLOR	S BROAD	SMOKE	SWBNET,
110-020	110-018	07/02/2018	30.00	3700 BLK.	S DORGENOIS	GEN TAYLOR	SMOKE	SWBNET,
110-021	110-020	06/26/2018	231.00	3931	GEN TAYLOR	S BROAD	SMOKE	SWBNET,

<u>STRUCT 1</u>	<u>STRUCT 2</u>	<u>INSP DATE</u>	<u>LENGTH</u>	<u>ADDRESS</u>	<u>STREET</u>	<u>CROSS STREET</u>	<u>ACTIVITY</u>	<u>INSPECTED BY</u>
110-022	110-021	06/26/2018	230.00	3900 BLK.	GEN TAYLOR	S BROAD	SMOKE	SWBNET,
110-023	110-022	06/26/2018	146.00	3700 BLK.	S BROAD	DELACHAISE	SMOKE	SWBNET,
110-024	110-016	06/26/2018	284.00	3900 BLK.	GEN PERSHING	S BROAD	SMOKE	SWBNET,
110-025	110-024	06/26/2018	270.00	4300 BLK.	S BROAD	NAPOLEON AV	SMOKE	SWBNET,
110-026	110-024	06/26/2018	248.00	4204	S BROAD	GEN TAYLOR	SMOKE	SWBNET,
110-027	099-036	06/27/2018	320.00	3700 BLK.	JENA	S ROCHEBLAVE	SMOKE	SWBNET,
110-028	110-027	06/22/2018	336.00	4401	S ROCHEBLAVE	NAPOLEON AV	SMOKE	SWBNET,
110-029	110-028	06/27/2018	339.00	3840	NAPOLEON AV	S BROAD	SMOKE	SWBNET,
110-030	110-027	06/27/2018	334.00	3837	JENA	S GAYOSO	SMOKE	SWBNET,
110-031	110-027	06/27/2018	348.00	4500 BLK	S ROCHEBLAVE	CADIZ	SMOKE	SWBNET,
110-032	110-031	06/27/2018	66.00	4900	S ROCHEBLAVE	CADIZ	SMOKE	SWBNET,
110-033	110-031	06/22/2018	165.00	3700 BLK.	CADIZ	S GAYOSO	SMOKE	SWBNET,
110-034	109-023	06/27/2018	291.00	3700	DELACHAISE	S ROCHEBLAVE	SMOKE	SWBNET,
111-001	112-059	06/27/2018	301.00	501	PENISTON	TCHOUPITOULAS	SMOKE	SWBNET,
111-002	111-001	06/27/2018	245.00	3831	TCHOUPITOULAS	GEN TAYLOR	SMOKE	SWBNET,
111-004	112-060	06/27/2018	340.00	700	AMELIA	TCHOUPITOULAS	SMOKE	SWBNET,
111-005	111-004	06/22/2018	297.00	3637	TCHOUPITOULAS	ANTONINE	SMOKE	SWBNET,
111-006	112-025	06/27/2018	61.00	700	FOUCHER	TCHOUPITOULAS	SMOKE	SWBNET,
111-008	112-029	06/27/2018	521.00	701	ALINE	TCHOUPITOULAS	SMOKE	SWBNET,
111-009	111-008	06/27/2018	19.00	701	ALINE	TCHOUPITOULAS	SMOKE	SWBNET,
111-011	111-008	06/27/2018	288.00	3443	TCHOUPITOULAS	DELACHAISE	SMOKE	SWBNET,
111-012	112-031	06/27/2018	561.00	702	DELACHAISE	TCHOUPITOULAS	SMOKE	SWBNET,
111-013	117-003	06/18/2018	70.00	3300 BLK.	CHIPPEWA	LOUISIANA AV	SMOKE	SWBNET,
111-014	111-008	07/02/2018	24.00	3501	TCHOUPITOULAS	ALINE	SMOKE	SWBNET,
111-015	111-014	07/02/2018	227.00	3533	TCHOUPITOULAS	FOUCHER	SMOKE	SWBNET,
112-001	113-029	06/27/2018	380.00	1100	ALINE	MAGAZINE	SMOKE	SWBNET,
112-002	112-001	06/28/2018	305.00	3500 BLK.	MAGAZINE	FOUCHER	SMOKE	SWBNET,
112-002	113-030	06/28/2018	385.00	1100	FOUCHER	MAGAZINE	SMOKE	SWBNET,
112-003	112-002	06/28/2018	320.00	3637	MAGAZINE	ANTONINE	SMOKE	SWBNET,
112-004	112-003	07/02/2018	275.00	1012	ANTONINE	CONSTANCE	SMOKE	SWBNET,
112-005	112-002	06/28/2018	305.00	1004	FOUCHER	CONSTANCE	SMOKE	SWBNET,
112-006	112-001	06/28/2018	217.00	3443	MAGAZINE	DELACHAISE	SMOKE	SWBNET,
112-007	112-006	06/28/2018	265.00	1008	DELACHAISE	CONSTANCE	SMOKE	SWBNET,
112-008	112-001	06/28/2018	340.00	1000	ALINE	CONSTANCE	SMOKE	SWBNET,
112-009	112-008	06/28/2018	190.00	3447	CONSTANCE	DELACHAISE	SMOKE	SWBNET,
112-010	112-008	06/28/2018	315.00	3500 BLK.	CONSTANCE	FOUCHER	SMOKE	SWBNET,
112-011	112-010	06/28/2018	250.00	3631	CONSTANCE	ANTONINE	SMOKE	SWBNET,
112-012	112-008	07/02/2018	45.00	940	ALINE	CONSTANCE	SMOKE	SWBNET,
112-013	112-012	06/25/2018	251.00	3446	CONSTANCE	DELACHAISE	SMOKE	SWBNET,
112-014	112-013	06/28/2018	320.00	3406	CONSTANCE	LOUISIANA AV	SMOKE	SWBNET,
112-015	112-013	06/28/2018	292.00	900	DELACHAISE	LAUREL	SMOKE	SWBNET,

<u>STRUCT 1</u>	<u>STRUCT 2</u>	<u>INSP DATE</u>	<u>LENGTH</u>	<u>ADDRESS</u>	<u>STREET</u>	<u>CROSS STREET</u>	<u>ACTIVITY</u>	<u>INSPECTED BY</u>
112-016	112-012	06/28/2018	312.00	3500 BLK.	CONSTANCE	FOUCHER	SMOKE	SWBNET,
112-017	112-016	06/28/2018	310.00	3638	CONSTANCE	ANTONINE	SMOKE	SWBNET,
112-018	112-017	06/28/2018	289.00	902	ANTONINE	LAUREL	SMOKE	SWBNET,
112-019	112-016	06/28/2018	350.00	900	FOUCHER	LAUREL	SMOKE	SWBNET,
112-019	112-026	07/02/2018	315.00	3532	LAUREL	FOUCHER	SMOKE	SWBNET,
112-020	112-019	06/28/2018	310.00	3630	LAUREL	ANTONINE	SMOKE	SWBNET,
112-021	112-020	06/29/2018	275.00	804	ANTONINE	ANNUNCIATION	SMOKE	SWBNET,
112-022	112-019	06/29/2018	346.00	800	FOUCHER	ANNUNCIATION	SMOKE	SWBNET,
112-023	112-022	06/29/2018	305.00	3632	ANNUNCIATION	ANTONINE	SMOKE	SWBNET,
112-024	112-023	06/29/2018	320.00	710	ANTONINE	TCHOUPITOULAS	SMOKE	SWBNET,
112-025	112-022	06/29/2018	383.00	700	FOUCHER	TCHOUPITOULAS	SMOKE	SWBNET,
112-026	112-012	06/29/2018	350.00	900	ALINE	LAUREL	SMOKE	SWBNET,
112-027	112-026	06/29/2018	280.00	3442	LAUREL	DELACHAISE	SMOKE	SWBNET,
112-028	112-027	06/29/2018	295.00	804	DELACHAISE	ANNUNCIATION	SMOKE	SWBNET,
112-029	112-026	06/29/2018	344.00	801	ALINE	ANNUNCIATION	SMOKE	SWBNET,
112-030	112-029	06/29/2018	280.00	3530	ANNUNCIATION	FOUCHER	SMOKE	SWBNET,
112-031	112-029	06/29/2018	295.00	3445	ANNUNCIATION	DELACHAISE	SMOKE	SWBNET,
112-032	118-016	06/29/2018	355.00	3300 BLK.	ANNUNCIATION	LOUISIANA AV	SMOKE	SWBNET,
112-033	112-032	06/29/2018	430.00	701	LOUISIANA AV	CHIPPEWA	SMOKE	SWBNET,
112-034	118-002	06/29/2018	360.00	3341	MAGAZINE	LOUISIANA AV	SMOKE	SWBNET,
112-035	112-034	06/29/2018	305.00	1001	LOUISIANA AV	CONSTANCE	SMOKE	SWBNET,
112-036	112-034	06/29/2018	65.00	3400	MAGAZINE	LOUISIANA AV	SMOKE	SWBNET,
112-037	112-036	06/29/2018	325.00	3440	MAGAZINE	DELACHAISE	SMOKE	SWBNET,
112-039	112-036	07/02/2018	370.00	1000	LOUISIANA AV	CONSTANCE	SMOKE	SWBNET,
112-039	112-038	07/02/2018	66.00	3400	CONSTANCE	LOUISIANA AV	SMOKE	SWBNET,
112-040	112-039	07/02/2018	315.00	3439	CONSTANCE	DELACHAISE	SMOKE	SWBNET,
112-041	112-038	07/02/2018	368.00	901	LOUISIANA AV	LAUREL	SMOKE	SWBNET,
112-041	118-015	07/02/2018	361.00	3300 BLK.	LAUREL	LOUISIANA AV	SMOKE	SWBNET,
112-042	112-039	07/02/2018	366.00	900	LOUISIANA AV	LAUREL	SMOKE	SWBNET,
112-042	112-041	07/02/2018	67.00	340	LAUREL	LOUISIANA AV	SMOKE	SWBNET,
112-043	112-042	07/02/2018	315.00	3440	LAUREL	DELACHAISE	SMOKE	SWBNET,
112-044	112-041	07/02/2018	285.00	807	LOUISIANA AV	ANNUNCIATION	SMOKE	SWBNET,
112-045	112-042	07/02/2018	360.00	800	LOUISIANA AV	ANNUNCIATION	SMOKE	SWBNET,
112-046	112-045	07/02/2018	320.00	3440	ANNUNCIATION	DELACHAISE	SMOKE	SWBNET,
112-047	112-045	07/02/2018	405.00	708	LOUISIANA AV	CHIPPEWA	SMOKE	SWBNET,
112-048	102-038	07/02/2018	275.00	3801	MAGAZINE	PENISTON	SMOKE	SWBNET,
112-048	113-053	07/02/2018	368.00	900	PENISTON	MAGAZINE	SMOKE	SWBNET,
112-049	112-048	07/02/2018	300.00	804	PENISTON	CONSTANCE	SMOKE	SWBNET,
112-050	112-048	07/02/2018	290.00	3701	MAGAZINE	AMELIA	SMOKE	SWBNET,
112-051	112-050	06/22/2018	180.00	3634	MAGAZINE	ANTONINE	SMOKE	SWBNET,
112-052	112-050	06/25/2018	290.00	1008	AMELIA	CONSTANCE	SMOKE	SWBNET,

<u>STRUCT 1</u>	<u>STRUCT 2</u>	<u>INSP DATE</u>	<u>LENGTH</u>	<u>ADDRESS</u>	<u>STREET</u>	<u>CROSS STREET</u>	<u>ACTIVITY</u>	<u>INSPECTED BY</u>
112-053	102-046	06/22/2018	282.00	3800	CONSTANCE	PENISTON	SMOKE	SWBNET,
112-054	112-053	06/22/2018	283.00	3700	CONSTANCE	AMELIA	SMOKE	SWBNET,
112-055	112-054	06/22/2018	213.00	3638	CONSTANCE	ANTONINE	SMOKE	SWBNET,
112-056	102-049	06/22/2018	286.00	3800	LAUREL	PENISTON	SMOKE	SWBNET,
112-056	112-053	06/22/2018	358.00	700	PENISTON	LAUREL	SMOKE	SWBNET,
112-057	112-054	06/22/2018	355.00	900	AMELIA	LAUREL	SMOKE	SWBNET,
112-057	112-056	06/22/2018	286.00	3700	LAUREL	AMELIA	SMOKE	SWBNET,
112-058	112-057	06/25/2018	226.00	3638	LAUREL	ANTONINE	SMOKE	SWBNET,
112-059	102-051	06/22/2018	295.00	3800	ANNUNCIATION	PENISTON	SMOKE	SWBNET,
112-059	112-056	06/22/2018	295.00	600	PENISTON	ANNUNCIATION	SMOKE	SWBNET,
112-060	112-057	06/22/2018	297.00	800	AMELIA	ANNUNCIATION	SMOKE	SWBNET,
112-060	112-059	06/22/2018	285.00	3700	ANNUNCIATION	AMELIA	SMOKE	SWBNET,
112-061	112-060	06/22/2018	261.00	3641	ANNUNCIATION	ANTONINE	SMOKE	SWBNET,
112-062	102-043	06/22/2018	282.00	3801	CONSTANCE	PENISTON	SMOKE	SWBNET,
112-063	112-062	06/22/2018	283.00	3701	CONSTANCE	AMELIA	SMOKE	SWBNET,
112-064	112-063	06/25/2018	203.00	3645	CONSTANCE	ANTONINE	SMOKE	SWBNET,
113-002	113-001	06/25/2018	375.00	3400 BLK.	PRYTANIA	DELACHAISE	SMOKE	SWBNET,
113-002	114-020	06/25/2018	468.00	1500	DELACHAISE	PRYTANIA	SMOKE	SWBNET,
113-003	113-002	06/25/2018	95.00	3500	PRYTANIA	ALINE	SMOKE	SWBNET,
113-004	113-003	06/25/2018	30.00	3500	PRYTANIA	ALINE	SMOKE	SWBNET,
113-005	113-004	06/25/2018	290.00	3500 BLK.	PRYTANIA	FOUCHER	SMOKE	SWBNET,
113-006	113-005	07/02/2018	400.00	1410	FOUCHER	COLISEUM	SMOKE	SWBNET,
113-007	113-005	06/25/2018	250.00	3631	PRYTANIA	ANTONINE	SMOKE	SWBNET,
113-008	113-002	06/25/2018	420.00	1403	DELACHAISE	COLISEUM	SMOKE	SWBNET,
113-009	113-001	06/25/2018	520.00	1400	LOUISIANA AV	COLISEUM	SMOKE	SWBNET,
113-010	113-009	06/25/2018	65.00	3400	COLISEUM	LOUISIANA AV	SMOKE	SWBNET,
113-011	113-009	06/25/2018	368.00	3440	COLISEUM	DELACHAISE	SMOKE	SWBNET,
113-012	113-011	06/25/2018	297.00	1300	DELACHAISE	CHESTNUT	SMOKE	SWBNET,
113-013	113-012	06/26/2018	355.00	1200	DELACHAISE	CAMP	SMOKE	SWBNET,
113-014	113-013	06/26/2018	306.00	1111	DELACHAISE	MAGAZINE	SMOKE	SWBNET,
113-015	113-009	06/26/2018	295.00	1300	LOUISIANA AV	CHESTNUT	SMOKE	SWBNET,
113-016	113-015	06/26/2018	300.00	3437	CHESTNUT	DELACHAISE	SMOKE	SWBNET,
113-019	113-018	06/26/2018	285.00	3435	CAMP	DELACHAISE	SMOKE	SWBNET,
113-021	112-034	07/02/2018	385.00	1100 BLK.	LOUISIANA AV	CAMP	SMOKE	SWBNET,
113-022	113-011	06/26/2018	145.00	3400 BLK.	COLISEUM	ALINE	SMOKE	SWBNET,
113-023	113-022	06/26/2018	20.00	1300 BLK.	ALINE	COLISEUM	SMOKE	SWBNET,
113-024	113-022	06/26/2018	290.00	1300	ALINE	CHESTNUT	SMOKE	SWBNET,
113-025	113-024	06/26/2018	310.00	3500 BLK.	CHESTNUT	FOUCHER	SMOKE	SWBNET,
113-026	113-025	07/02/2018	280.00	1213	FOUCHER	CAMP	SMOKE	SWBNET,
113-027	113-025	06/27/2018	310.00	3635	CHESTNUT	ANTONINE	SMOKE	SWBNET,
113-028	113-027	06/27/2018	253.00	1216	ANTONINE	CAMP	SMOKE	SWBNET,

<u>STRUCT 1</u>	<u>STRUCT 2</u>	<u>INSP DATE</u>	<u>LENGTH</u>	<u>ADDRESS</u>	<u>STREET</u>	<u>CROSS STREET</u>	<u>ACTIVITY</u>	<u>INSPECTED BY</u>
113-029	113-024	06/27/2018	360.00	1200	ALINE	CAMP	SMOKE	SWBNET,
113-030	113-029	06/27/2018	305.00	3500 BLK.	CAMP	FOUCHER	SMOKE	SWBNET,
113-031	113-030	06/27/2018	313.00	3631	CAMP	ANTONINE	SMOKE	SWBNET,
113-032	113-031	06/27/2018	269.00	1108	ANTONINE	MAGAZINE	SMOKE	SWBNET,
113-033	113-023	07/02/2018	308.00	3500 BLK.	COLISEUM	FOUCHER	SMOKE	SWBNET,
113-034	113-033	06/27/2018	204.00	1304	FOUCHER	CHESTNUT	SMOKE	SWBNET,
113-035	113-033	06/27/2018	305.00	3630	COLISEUM	ANTONINE	SMOKE	SWBNET,
113-036	113-035	06/27/2018	220.00	1305	ANTONINE	CHESTNUT	SMOKE	SWBNET,
113-037	114-019	06/27/2018	550.00	1500 BLK.	LOUISIANA AV	PRYTANIA	SMOKE	SWBNET,
113-039	103-029	06/27/2018	265.00	3800	PRYTANIA	PENISTON	SMOKE	SWBNET,
113-040	113-039	06/27/2018	153.00	1315	PENISTON	PERRIER	SMOKE	SWBNET,
113-041	113-039	07/02/2018	268.00	3700	PRYTANIA	AMELIA	SMOKE	SWBNET,
113-042	113-041	06/27/2018	407.00	1406	AMELIA	COLISEUM	SMOKE	SWBNET,
113-043	113-041	06/27/2018	103.00	3635	PRYTANIA	ANTONINE	SMOKE	SWBNET,
113-044	113-043	06/27/2018	370.00	1417	ANTONINE	COLISEUM	SMOKE	SWBNET,
113-046	113-045	06/27/2018	193.00	3710	PERRIER	AMELIA	SMOKE	SWBNET,
113-047	103-040	06/28/2018	270.00	3801	COLISEUM	PENISTON	SMOKE	SWBNET,
113-047	113-045	06/28/2018	255.00	1200	PENISTON	COLISEUM	SMOKE	SWBNET,
113-048	113-047	06/28/2018	280.00	3700	COLISEUM	AMELIA	SMOKE	SWBNET,
113-049	113-048	06/28/2018	225.00	1301	AMELIA	CHESTNUT	SMOKE	SWBNET,
113-050	103-041	06/28/2018	275.00	3800	CHESTNUT	PENISTON	SMOKE	SWBNET,
113-050	113-047	06/28/2018	300.00	1100	PENISTON	CHESTNUT	SMOKE	SWBNET,
113-051	113-050	06/28/2018	280.00	3701	CHESTNUT	AMELIA	SMOKE	SWBNET,
113-052	113-051	06/28/2018	285.00	1210	AMELIA	CAMP	SMOKE	SWBNET,
113-053	103-045	06/25/2018	278.00	3803	CAMP	PENISTON	SMOKE	SWBNET,
113-053	113-050	06/28/2018	380.00	1000	PENISTON	CAMP	SMOKE	SWBNET,
113-054	113-053	06/28/2018	283.00	3700	CAMP	AMELIA	SMOKE	SWBNET,
113-055	113-054	06/28/2018	148.00	3638	CAMP	ANTONINE	SMOKE	SWBNET,
114-001	115-020	06/28/2018	360.00	1800	LOUISIANA AV	BARONNE	SMOKE	SWBNET,
114-002	114-001	06/28/2018	64.00	3329	BARONNE	LOUISIANA AV	SMOKE	SWBNET,
114-003	114-002	06/28/2018	340.00	1701	LOUISIANA AV	CARONDELET	SMOKE	SWBNET,
114-004	114-003	06/28/2018	280.00	1600 BLK.	LOUISIANA AV	ST CHARLES AV	SMOKE	SWBNET,
114-005	114-001	06/28/2018	374.00	3400 BLK.	BARONNE	DELACHAISE	SMOKE	SWBNET,
114-006	114-005	06/28/2018	237.00	1706	DELACHAISE	CARONDELET	SMOKE	SWBNET,
114-007	114-005	06/28/2018	309.00	3500 BLK.	BARONNE	FOUCHER	SMOKE	SWBNET,
114-008	114-007	06/28/2018	240.00	1715	FOUCHER	CARONDELET	SMOKE	SWBNET,
114-009	114-001	06/29/2018	360.00	1700 BLK.	LOUISIANA AV	CARONDELET	SMOKE	SWBNET,
114-010	114-009	06/29/2018	371.00	3400 BLK.	CARONDELET	DELACHAISE	SMOKE	SWBNET,
114-011	114-010	07/02/2018	275.00	1606	DELACHAISE	ST CHARLES AV	SMOKE	SWBNET,
114-012	114-010	06/29/2018	343.00	3500 BLK.	CARONDELET	FOUCHER	SMOKE	SWBNET,
114-013	114-012	06/29/2018	260.00	1617	FOUCHER	ST CHARLES AV	SMOKE	SWBNET,

<u>STRUCT 1</u>	<u>STRUCT 2</u>	<u>INSP DATE</u>	<u>LENGTH</u>	<u>ADDRESS</u>	<u>STREET</u>	<u>CROSS STREET</u>	<u>ACTIVITY</u>	<u>INSPECTED BY</u>
114-014	114-009	06/29/2018	360.00	1600	LOUISIANA AV	ST CHARLES AV	SMOKE	SWBNET,
114-015	114-014	06/29/2018	383.00	3400 BLK.	ST CHARLES AV	DELACHAISE	SMOKE	SWBNET,
114-016	114-015	06/29/2018	365.00	3500 BLK.	ST CHARLES AV	FOUCHER	SMOKE	SWBNET,
114-017	114-016	06/29/2018	269.00	3625	ST CHARLES AV	AMELIA	SMOKE	SWBNET,
114-018	114-014	06/29/2018	87.00	1500 BLK.	LOUISIANA AV	ST CHARLES AV	SMOKE	SWBNET,
114-019	114-018	06/29/2018	65.00	3338	ST CHARLES AV	LOUISIANA AV	SMOKE	SWBNET,
114-020	114-018	07/02/2018	375.00	3400 BLK.	ST CHARLES AV	DELACHAISE	SMOKE	SWBNET,
114-021	114-020	06/29/2018	68.00	3442	ST CHARLES AV	ALINE	SMOKE	SWBNET,
114-022	114-021	06/29/2018	405.00	1517	ALINE	PRYTANIA	SMOKE	SWBNET,
114-023	114-021	06/29/2018	312.00	3500 BLK.	ST CHARLES AV	FOUCHER	SMOKE	SWBNET,
114-024	114-023	06/29/2018	370.00	1500 BLK.	FOUCHER	PRYTANIA	SMOKE	SWBNET,
114-025	114-023	06/24/2018	235.00	3636	ST CHARLES AV	ANTONINE	SMOKE	SWBNET,
114-026	104-001	06/29/2018	267.00	3801	BARONNE	PENISTON	SMOKE	SWBNET,
114-026	115-049	06/29/2018	350.00	1800 BLK.	PENISTON	BARONNE	SMOKE	SWBNET,
114-027	114-026	07/02/2018	255.00	3701	BARONNE	AMELIA	SMOKE	SWBNET,
114-028	114-027	06/29/2018	240.00	3606	BARONNE	FOUCHER	SMOKE	SWBNET,
114-029	114-027	07/02/2018	240.00	1724	AMELIA	CARONDELET	SMOKE	SWBNET,
114-030	104-004	07/02/2018	268.00	3801	CARONDELET	PENISTON	SMOKE	SWBNET,
114-030	114-026	07/02/2018	365.00	1700 BLK.	PENISTON	CARONDELET	SMOKE	SWBNET,
114-031	114-030	07/02/2018	275.00	1615	PENISTON	ST CHARLES AV	SMOKE	SWBNET,
114-032	114-030	07/02/2018	235.00	3700	CARONDELET	AMELIA	SMOKE	SWBNET,
114-033	114-032	07/02/2018	256.00	1622	AMELIA	ST CHARLES AV	SMOKE	SWBNET,
114-034	114-032	07/02/2018	35.00	3627	CARONDELET	AMELIA	SMOKE	SWBNET,
114-035	114-034	07/02/2018	232.00	3611	CARONDELET	FOUCHER	SMOKE	SWBNET,
114-036	114-034	07/02/2018	258.00	1625	AMELIA	ST CHARLES AV	SMOKE	SWBNET,
114-037	104-016	07/02/2018	266.00	3801	PITT	PENISTON	SMOKE	SWBNET,
114-038	114-037	07/02/2018	114.00	1500 BLK.	PENISTON	ST CHARLES AV	SMOKE	SWBNET,
114-039	114-038	07/02/2018	70.00	1500 BLK.	PENISTON	ST CHARLES AV	SMOKE	SWBNET,
114-040	114-039	07/02/2018	25.00	3700 BLK.	ST CHARLES AV	PENISTON	SMOKE	SWBNET,
114-041	114-040	09/13/2018	87.00	3700 BLK.	ST CHARLES AV	AMELIA	SMOKE	SWBNET,
114-042	104-018	09/24/2018	266.00	3800	PITT	PENISTON	SMOKE	SWBNET,
114-043	114-042	09/13/2018	175.00	1400	PENISTON	PRYTANIA	SMOKE	SWBNET,
114-044	114-042	09/13/2018	103.00	3700 BLK.	PITT	AMELIA	SMOKE	SWBNET,
114-045	114-044	09/13/2018	16.00	3700 BLK.	PITT	AMELIA	SMOKE	SWBNET,
114-046	114-045	09/13/2018	121.00	3700	PITT	AMELIA	SMOKE	SWBNET,
114-047	114-046	09/13/2018	40.00	1520	AMELIA	PITT	SMOKE	SWBNET,
114-048	114-047	09/13/2018	125.00	1504	AMELIA	PRYTANIA	SMOKE	SWBNET,
114-049	114-037	09/13/2018	130.00	3700 BLK.	PITT	AMELIA	SMOKE	SWBNET,
114-050	114-058	09/13/2018	30.00	1500 BLK.	AMELIA	PITT	SMOKE	SWBNET,
114-051	114-050	09/13/2018	99.00	1536	AMELIA	ST CHARLES AV	SMOKE	SWBNET,
114-052	114-047	09/13/2018	35.00	1500 BLK.	AMELIA	PITT	SMOKE	SWBNET,

<u>STRUCT 1</u>	<u>STRUCT 2</u>	<u>INSP DATE</u>	<u>LENGTH</u>	<u>ADDRESS</u>	<u>STREET</u>	<u>CROSS STREET</u>	<u>ACTIVITY</u>	<u>INSPECTED BY</u>
114-053	113-043	09/13/2018	388.00	1535	ANTONINE	ST CHARLES AV	SMOKE	SWBNET,
114-054	115-022	09/13/2018	290.00	1803	LOUISIANA AV	BARONNE	SMOKE	SWBNET,
114-055	115-024	09/13/2018	266.00	1815	DELACHAISE	BARONNE	SMOKE	SWBNET,
114-056	115-025	09/13/2018	255.00	1800 BLK.	FOUCHER	BARONNE	SMOKE	SWBNET,
114-057	114-027	09/14/2018	290.00	1828	AMELIA	DRYADES	SMOKE	SWBNET,
114-058	114-059	09/14/2018	117.00	3700 BLK.	PITT	AMELIA	SMOKE	SWBNET,
114-059	114-049	09/25/2018	30.00	3700 BLK.	PITT	AMELIA	SMOKE	SWBNET,
115-001	116-033	09/14/2018	355.00		LOUISIANA AV	LOYOLA AV	SMOKE	SWBNET,
115-002	115-001	09/14/2018	63.00		LOYOLA AV	LOUISIANA AV	SMOKE	SWBNET,
115-002	116-034	09/14/2018	355.00		LOUISIANA AV	LOYOLA AV	SMOKE	SWBNET,
115-003	115-002	09/14/2018	290.00		LOUISIANA AV	S SARATOGA	SMOKE	SWBNET,
115-004	115-001	09/14/2018	369.00		LOYOLA AV	DELACHAISE	SMOKE	SWBNET,
115-005	115-004	09/14/2018	305.00		DELACHAISE	S SARATOGA	SMOKE	SWBNET,
115-006	115-004	09/14/2018	198.00		LOYOLA AV	FOUCHER	SMOKE	SWBNET,
115-007	115-006	09/14/2018	281.00		FOUCHER	S LIBERTY	SMOKE	SWBNET,
115-008	115-006	09/17/2018	279.00		FOUCHER	S SARATOGA	SMOKE	SWBNET,
115-009	115-001	09/17/2018	347.00		LOUISIANA AV	S SARATOGA	SMOKE	SWBNET,
115-010	115-009	09/17/2018	62.00		S SARATOGA	LOUISIANA AV	SMOKE	SWBNET,
115-011	115-010	09/17/2018	290.00		LOUISIANA AV	DANNEEL	SMOKE	SWBNET,
115-012	115-009	09/17/2018	369.00		S SARATOGA	DELACHAISE	SMOKE	SWBNET,
115-013	115-012	09/17/2018	284.00		DELACHAISE	DANNEEL	SMOKE	SWBNET,
115-014	115-012	09/17/2018	229.00		S SARATOGA	FOUCHER	SMOKE	SWBNET,
115-015	115-014	09/17/2018	160.00		S SARATOGA	AMELIA	SMOKE	SWBNET,
115-016	115-014	09/17/2018	293.00		FOUCHER	DANNEEL	SMOKE	SWBNET,
115-017	115-009	09/17/2018	356.00		LOUISIANA AV	DANNEEL	SMOKE	SWBNET,
115-018	115-017	09/17/2018	63.00		DANNEEL	LOUISIANA AV	SMOKE	SWBNET,
115-019	115-018	09/17/2018	280.00		LOUISIANA AV	DRYADES	SMOKE	SWBNET,
115-020	115-017	09/17/2018	345.00		LOUISIANA AV	DRYADES	SMOKE	SWBNET,
115-021	115-020	09/17/2018	63.00		DRYADES	LOUISIANA AV	SMOKE	SWBNET,
115-022	115-021	09/17/2018	16.00		DRYADES	LOUISIANA AV	SMOKE	SWBNET,
115-023	115-017	09/18/2018	370.00		DANNEEL	DELACHAISE	SMOKE	SWBNET,
115-024	115-020	09/18/2018	370.00		DRYADES	DELACHAISE	SMOKE	SWBNET,
115-024	115-023	09/18/2018	340.00		DELACHAISE	DRYADES	SMOKE	SWBNET,
115-025	115-024	09/18/2018	280.00		DRYADES	FOUCHER	SMOKE	SWBNET,
115-026	115-023	09/18/2018	253.00		DANNEEL	FOUCHER	SMOKE	SWBNET,
115-027	115-026	09/18/2018	190.00		DANNEEL	AMELIA	SMOKE	SWBNET,
115-028	115-026	09/18/2018	289.00		FOUCHER	DRYADES	SMOKE	SWBNET,
115-029	116-075	09/18/2018	350.00		PENISTON	LOYOLA AV	SMOKE	SWBNET,
115-030	115-029	09/18/2018	254.00		PENISTON	S SARATOGA	SMOKE	SWBNET,
115-031	116-076	09/18/2018	331.00		PENISTON	LOYOLA AV	SMOKE	SWBNET,
115-032	115-031	09/18/2018	283.00		PENISTON	S SARATOGA	SMOKE	SWBNET,

<u>STRUCT 1</u>	<u>STRUCT 2</u>	<u>INSP DATE</u>	<u>LENGTH</u>	<u>ADDRESS</u>	<u>STREET</u>	<u>CROSS STREET</u>	<u>ACTIVITY</u>	<u>INSPECTED BY</u>
115-033	115-031	09/18/2018	218.00		LOYOLA AV	AMELIA	SMOKE	SWBNET,
115-034	115-033	09/19/2018	134.00		LOYOLA AV	FOUCHER	SMOKE	SWBNET,
115-035	115-033	09/19/2018	308.00		AMELIA	S SARATOGA	SMOKE	SWBNET,
115-036	105-003	09/19/2018	229.00		S SARATOGA	PENISTON	SMOKE	SWBNET,
115-037	115-036	09/19/2018	43.00		S SARATOGA	PENISTON	SMOKE	SWBNET,
115-038	115-037	09/19/2018	173.00		S SARATOGA	AMELIA	SMOKE	SWBNET,
115-039	115-037	09/19/2018	298.00		PENISTON	DANNEEL	SMOKE	SWBNET,
115-040	115-036	09/19/2018	280.00		PENISTON	DANNEEL	SMOKE	SWBNET,
115-041	105-005	09/19/2018	235.00		DANNEEL	PENISTON	SMOKE	SWBNET,
115-042	115-041	09/19/2018	290.00		PENISTON	DRYADES	SMOKE	SWBNET,
115-043	115-041	09/19/2018	43.00		DANNEEL	PENISTON	SMOKE	SWBNET,
115-044	115-043	09/19/2018	290.00		DANNEEL	DRYADES	SMOKE	SWBNET,
115-045	115-043	09/19/2018	234.00		DANNEEL	AMELIA	SMOKE	SWBNET,
115-046	115-045	09/20/2018	302.00		AMELIA	S SARATOGA	SMOKE	SWBNET,
115-047	115-045	09/14/2018	365.00		AMELIA	DRYADES	SMOKE	SWBNET,
115-048	115-047	09/20/2018	205.00		DRYADES	FOUCHER	SMOKE	SWBNET,
115-049	105-010	09/20/2018	263.00		DRYADES	PENISTON	SMOKE	SWBNET,
115-050	115-049	09/20/2018	185.00		DRYADES	AMELIA	SMOKE	SWBNET,
115-051	116-077	09/20/2018	275.00		AMELIA	LOYOLA AV	SMOKE	SWBNET,
116-001	106-002	04/25/2018	222.00		S ROBERTSON	PENISTON	SMOKE	SWBNET,
116-002	116-001	09/20/2018	300.00		PENISTON	MAGNOLIA	SMOKE	SWBNET,
116-003	116-001	09/20/2018	295.00		PENISTON	FRERET	SMOKE	SWBNET,
116-004	116-001	09/14/2018	46.00		S ROBERTSON	PENISTON	SMOKE	SWBNET,
116-005	116-004	09/20/2018	301.00		PENISTON	FRERET	SMOKE	SWBNET,
116-006	116-004	09/24/2018	283.00		PENISTON	MAGNOLIA	SMOKE	SWBNET,
116-007	106-011	09/25/2018	190.00		FRERET	PENISTON	SMOKE	SWBNET,
116-008	116-007	09/24/2018	302.00		PENISTON	LASALLE	SMOKE	SWBNET,
116-009	116-007	09/24/2018	45.00		FRERET	PENISTON	SMOKE	SWBNET,
116-010	116-009	09/24/2018	302.00		PENISTON	LASALLE	SMOKE	SWBNET,
116-011	116-009	09/24/2018	225.00		FRERET	AMELIA	SMOKE	SWBNET,
116-012	116-011	09/24/2018	290.00		AMELIA	S ROBERTSON	SMOKE	SWBNET,
116-013	106-016	09/24/2018	225.00		LASALLE	PENISTON	SMOKE	SWBNET,
116-014	116-013	09/24/2018	334.00		PENISTON	S LIBERTY	SMOKE	SWBNET,
116-015	116-014	09/24/2018	162.00		S LIBERTY	GEN TAYLOR	SMOKE	SWBNET,
116-016	116-013	09/24/2018	45.00		LASALLE	PENISTON	SMOKE	SWBNET,
116-017	116-016	09/24/2018	337.00		PENISTON	S LIBERTY	SMOKE	SWBNET,
116-018	116-017	09/24/2018	170.00		S LIBERTY	AMELIA	SMOKE	SWBNET,
116-019	116-011	09/24/2018	360.00		AMELIA	LASALLE	SMOKE	SWBNET,
116-019	116-016	09/24/2018	226.00		LASALLE	AMELIA	SMOKE	SWBNET,
116-020	116-019	09/24/2018	204.00		LASALLE	DELACHAISE	SMOKE	SWBNET,
116-021	116-019	09/24/2018	300.00		AMELIA	S LIBERTY	SMOKE	SWBNET,

<u>STRUCT 1</u>	<u>STRUCT 2</u>	<u>INSP DATE</u>	<u>LENGTH</u>	<u>ADDRESS</u>	<u>STREET</u>	<u>CROSS STREET</u>	<u>ACTIVITY</u>	<u>INSPECTED BY</u>
116-022	116-011	09/25/2018	197.00		FRERET	DELACHAISE	SMOKE	SWBNET,
116-022	116-024	09/24/2018	338.00		DELACHAISE	FRERET	SMOKE	SWBNET,
116-023	116-022	09/24/2018	310.00		DELACHAISE	LASALLE	SMOKE	SWBNET,
116-024	116-026	09/25/2018	375.00		S ROBERTSON	DELACHAISE	SMOKE	SWBNET,
116-025	116-024	09/17/2018	306.00		DELACHAISE	S ROBERTSON	SMOKE	SWBNET,
116-026	116-040	09/17/2018	375.00		LOUISIANA AV	S ROBERTSON	SMOKE	SWBNET,
116-027	116-026	09/17/2018	345.00		LOUISIANA AV	FRERET	SMOKE	SWBNET,
116-028	116-027	09/17/2018	318.00		FRERET	DELACHAISE	SMOKE	SWBNET,
116-029	116-027	09/17/2018	352.00		LOUISIANA AV	LASALLE	SMOKE	SWBNET,
116-030	116-029	09/17/2018	371.00		LASALLE	DELACHAISE	SMOKE	SWBNET,
116-031	116-030	09/17/2018	295.00		DELACHAISE	S LIBERTY	SMOKE	SWBNET,
116-032	116-029	09/24/2018	56.00		LASALLE	LOUISIANA AV	SMOKE	SWBNET,
116-033	116-029	09/17/2018	353.00		LOUISIANA AV	S LIBERTY	SMOKE	SWBNET,
116-034	116-032	09/17/2018	353.00		LOUISIANA AV	S LIBERTY	SMOKE	SWBNET,
116-034	116-033	09/17/2018	61.00		S LIBERTY	LOUISIANA AV	SMOKE	SWBNET,
116-035	116-033	09/17/2018	373.00		S LIBERTY	DELACHAISE	SMOKE	SWBNET,
116-036	116-035	09/17/2018	19.00		DELACHAISE	S LIBERTY	SMOKE	SWBNET,
116-037	116-035	09/17/2018	273.00		S LIBERTY	AMELIA	SMOKE	SWBNET,
116-038	116-026	09/17/2018	58.00		S ROBERTSON	LOUISIANA AV	SMOKE	SWBNET,
116-039	116-038	09/24/2018	340.00		LOUISIANA AV	FRERET	SMOKE	SWBNET,
116-040	116-049	09/17/2018	370.00		LOUISIANA AV	MAGNOLIA	SMOKE	SWBNET,
116-041	116-040	09/17/2018	60.00		MAGNOLIA	LOUISIANA AV	SMOKE	SWBNET,
116-042	116-041	09/17/2018	19.00		LOUISIANA AV	MAGNOLIA	SMOKE	SWBNET,
116-043	116-040	09/17/2018	375.00		MAGNOLIA	AMELIA	SMOKE	SWBNET,
116-044	116-043	09/18/2018	87.00		MAGNOLIA	AMELIA	SMOKE	SWBNET,
116-045	116-044	09/18/2018	315.00		AMELIA	S ROBERTSON	SMOKE	SWBNET,
116-046	116-071	09/24/2018	335.00		PENISTON	MAGNOLIA	SMOKE	SWBNET,
116-047	116-046	09/18/2018	17.00		PENISTON	MAGNOLIA	SMOKE	SWBNET,
116-048	116-047	09/18/2018	165.00		MAGNOLIA	AMELIA	SMOKE	SWBNET,
116-049	122-009	09/18/2018	435.00		CLARA	LOUISIANA AV	SMOKE	SWBNET,
116-050	116-049	09/18/2018	20.00		LOUISIANA AV	CLARA	SMOKE	SWBNET,
116-052	116-080	09/25/2018	12.00		LOUISIANA AV	WILLOW	SMOKE	SWBNET,
116-053	116-052	09/18/2018	273.00		LOUISIANA AV	S CLAIBORNE AV	SMOKE	SWBNET,
116-054	116-050	09/18/2018	293.00		LOUISIANA AV	WILLOW	SMOKE	SWBNET,
116-055	116-054	09/18/2018	25.00		WILLOW	LOUISIANA AV	SMOKE	SWBNET,
116-056	116-055	09/18/2018	190.00		WILLOW	AMELIA	SMOKE	SWBNET,
116-057	116-054	09/18/2018	270.00		LOUISIANA AV	S CLAIBORNE AV	SMOKE	SWBNET,
116-058	116-050	09/18/2018	390.00		CLARA	AMELIA	SMOKE	SWBNET,
116-059	116-058	09/18/2018	280.00		AMELIA	WILLOW	SMOKE	SWBNET,
116-060	116-059	09/18/2018	360.00		WILLOW	GEN TAYLOR	SMOKE	SWBNET,
116-061	116-059	09/18/2018	40.00		AMELIA	WILLOW	SMOKE	SWBNET,

<u>STRUCT 1</u>	<u>STRUCT 2</u>	<u>INSP DATE</u>	<u>LENGTH</u>	<u>ADDRESS</u>	<u>STREET</u>	<u>CROSS STREET</u>	<u>ACTIVITY</u>	<u>INSPECTED BY</u>
116-062	116-061	09/19/2018	373.00		WILLOW	GEN TAYLOR	SMOKE	SWBNET,
116-063	116-061	09/24/2018	194.00		AMELIA	S CLAIBORNE AV	SMOKE	SWBNET,
116-064	116-058	09/19/2018	233.00		CLARA	PENISTON	SMOKE	SWBNET,
116-065	116-049	09/18/2018	370.00		CLARA	AMELIA	SMOKE	SWBNET,
116-066	116-065	09/19/2018	255.00		CLARA	PENISTON	SMOKE	SWBNET,
116-067	116-049	09/19/2018	29.00		CLARA	LOUISIANA AV	SMOKE	SWBNET,
116-068	116-067	09/19/2018	369.00		CLARA	AMELIA	SMOKE	SWBNET,
116-069	116-068	09/19/2018	4.00		AMELIA	CLARA	SMOKE	SWBNET,
116-070	116-069	09/19/2018	300.00		AMELIA	MAGNOLIA	SMOKE	SWBNET,
116-071	116-068	09/19/2018	235.00		CLARA	PENISTON	SMOKE	SWBNET,
116-072	116-042	09/25/2018	308.00		LOUISIANA AV	CLARA	SMOKE	SWBNET,
116-073	107-024	09/19/2018	405.00		S CLAIBORNE AV	AMELIA	SMOKE	SWBNET,
116-074	116-073	09/19/2018	285.00		S CLAIBORNE AV	LOUISIANA AV	SMOKE	SWBNET,
116-075	106-026	09/19/2018	223.00		S LIBERTY	PENISTON	SMOKE	SWBNET,
116-076	116-075	09/19/2018	43.00		S LIBERTY	PENISTON	SMOKE	SWBNET,
116-077	116-076	09/19/2018	217.00		S LIBERTY	AMELIA	SMOKE	SWBNET,
116-078	116-041	09/19/2018	328.00		LOUISIANA AV	S ROBERTSON	SMOKE	SWBNET,
116-079	116-047	09/24/2018	180.00		MAGNOLIA	GEN TAYLOR	SMOKE	SWBNET,
116-080	116-081	09/25/2018	300.00		LOUISIANA AV	WILLOW	SMOKE	SWBNET,
116-081	116-050	09/25/2018	66.00		LOUISIANA AV	CLARA	SMOKE	SWBNET,
116-082	116-041	09/25/2018	31.00		MAGNOLIA	LOUISIANA AV	SMOKE	SWBNET,
117-001	118-019	09/20/2018	443.00		PLEASANT	CHIPPEWA	SMOKE	SWBNET,
117-002	117-001	09/20/2018	275.00		CHIPPEWA	TOLEDANO	SMOKE	SWBNET,
117-003	117-002	09/20/2018	357.00		CHIPPEWA	LOUISIANA AV	SMOKE	SWBNET,
117-004	117-003	09/20/2018	200.00		LOUISIANA AV	TCHOUPITOULAS	SMOKE	SWBNET,
117-005	117-001	09/20/2018	233.00		PLEASANT	ST THOMAS	SMOKE	SWBNET,
117-006	117-005	09/20/2018	282.00		ST THOMAS	TOLEDANO	SMOKE	SWBNET,
117-007	117-006	09/20/2018	93.00		TOLEDANO	CHIPPEWA	SMOKE	SWBNET,
117-008	117-006	09/20/2018	197.00		TOLEDANO	TCHOUPITOULAS	SMOKE	SWBNET,
117-009	117-008	09/20/2018	375.00		TCHOUPITOULAS	LOUISIANA AV	SMOKE	SWBNET,
117-010	117-009	09/25/2018	47.00		TCHOUPITOULAS	LOUISIANA AV	SMOKE	SWBNET,
117-011	117-010	09/20/2018	74.00		TCHOUPITOULAS	LOUISIANA AV	SMOKE	SWBNET,
117-012	117-008	09/20/2018	245.00		TCHOUPITOULAS	PLEASANT	SMOKE	SWBNET,
117-013	117-001	09/20/2018	280.00		CHIPPEWA	HARMONY	SMOKE	SWBNET,
117-013	118-023	09/20/2018	409.00		HARMONY	CHIPPEWA	SMOKE	SWBNET,
117-014	117-013	09/20/2018	179.00		CHIPPEWA	9TH	SMOKE	SWBNET,
117-015	117-005	09/20/2018	285.00		ST THOMAS	HARMONY	SMOKE	SWBNET,
117-015	117-013	09/21/2018	321.00		HARMONY	ST THOMAS	SMOKE	SWBNET,
117-017	117-005	09/21/2018	220.00		PLEASANT	TCHOUPITOULAS	SMOKE	SWBNET,
117-018	117-015	09/21/2018	217.00		HARMONY	TCHOUPITOULAS	SMOKE	SWBNET,
117-018	117-017	09/21/2018	285.00		TCHOUPITOULAS	HARMONY	SMOKE	SWBNET,

<u>STRUCT 1</u>	<u>STRUCT 2</u>	<u>INSP DATE</u>	<u>LENGTH</u>	<u>ADDRESS</u>	<u>STREET</u>	<u>CROSS STREET</u>	<u>ACTIVITY</u>	<u>INSPECTED BY</u>
117-019	117-018	09/21/2018	258.00		TCHOUPITOULAS	9TH	SMOKE	SWBNET,
117-020	118-037	09/21/2018	195.00		8TH	CHIPPEWA	SMOKE	SWBNET,
117-021	117-020	09/21/2018	307.00		CHIPPEWA	7TH	SMOKE	SWBNET,
117-022	117-021	09/21/2018	273.00		7TH	ST THOMAS	SMOKE	SWBNET,
117-023	117-020	09/21/2018	305.00		CHIPPEWA	9TH	SMOKE	SWBNET,
117-024	117-023	09/21/2018	261.00		9TH	ST THOMAS	SMOKE	SWBNET,
117-025	117-020	09/21/2018	318.00		8TH	ST THOMAS	SMOKE	SWBNET,
117-026	117-025	09/21/2018	255.00		ST THOMAS	7TH	SMOKE	SWBNET,
117-027	117-025	09/21/2018	302.00		ST THOMAS	9TH	SMOKE	SWBNET,
117-028	117-027	09/21/2018	262.00		9TH	TCHOUPITOULAS	SMOKE	SWBNET,
117-029	117-025	09/24/2018	341.00		8TH	TCHOUPITOULAS	SMOKE	SWBNET,
117-030	117-029	09/24/2018	302.00		TCHOUPITOULAS	9TH	SMOKE	SWBNET,
117-031	117-029	09/24/2018	261.00		TCHOUPITOULAS	7TH	SMOKE	SWBNET,
117-032	118-047	09/24/2018	198.00		6TH	CHIPPEWA	SMOKE	SWBNET,
117-032	124-002	09/24/2018	250.00		CHIPPEWA	6TH	SMOKE	SWBNET,
117-033	117-032	09/24/2018	250.00		CHIPPEWA	7TH	SMOKE	SWBNET,
117-034	117-032	09/24/2018	226.00		6TH	ST THOMAS	SMOKE	SWBNET,
117-035	124-006	09/24/2018	250.00		ST THOMAS	6TH	SMOKE	SWBNET,
117-036	117-035	09/24/2018	55.00		6TH	ST THOMAS	SMOKE	SWBNET,
117-037	117-036	09/24/2018	315.00		ST THOMAS	7TH	SMOKE	SWBNET,
125-055	125-033	12/14/2017	228.00		CONSTANCE	2ND	SMOKE	SWBNET,
135-002	135-001	05/11/2017	138.00		ERATO	S JEFFERSON DAVIS PK	SMOKE	SWBNET,
135-003	135-002	05/11/2017	249.00		ERATO	S JEFFERSON DAVIS PK	SMOKE	SWBNET,
135-004	135-003	05/11/2017	298.00		VENDOME PL	THALIA	SMOKE	SWBNET,
135-005	135-004	05/12/2017	355.00		THALIA	S GENOIS	SMOKE	SWBNET,
135-006	135-004	05/12/2017	20.00		VENDOME PL	EARHART BL	SMOKE	SWBNET,
135-011	135-003	05/12/2017	315.00		ERATO	S CLARK	SMOKE	SWBNET,
135-012	135-011	05/12/2017	10.00		ERATO	CLIO	SMOKE	SWBNET,
135-013	135-012	05/12/2017	273.00		ERATO	S JEFFERSON DAVIS PK	SMOKE	SWBNET,
155-026	155-025	09/08/2017	85.00		FELICITY	ORETHA CASTLE HALEY BL	TV	DCGCTV,
169-025	135-012	05/12/2017	355.00		S CLARK	CLIO	SMOKE	SWBNET,
169-026	169-025	05/12/2017	85.00		S CLARK	WASHINGTON AV	SMOKE	SWBNET,
172-005	172-004	03/24/2017	185.00		BARONNE	POYDRAS	SMOKE	SWBNET,
172-006	172-004	03/24/2017	286.00		BARONNE	GIROD	SMOKE	SWBNET,
172-010	172-009	03/24/2017	215.00		CARONDELET	POYDRAS	SMOKE	SWBNET,
172-011	172-009	03/24/2017	185.00		LAFAYETTE	MARBLE HALL AL	SMOKE	SWBNET,
172-012	172-011	03/24/2017	194.00		MARBLE HALL AL	LAFAYETTE	SMOKE	SWBNET,
172-013	172-011	03/24/2017	48.00		LAFAYETTE	SOULE AL	SMOKE	SWBNET,
172-014	172-013	03/24/2017	168.00		SOULE AL	LAFAYETTE	SMOKE	SWBNET,
172-015	172-013	03/24/2017	155.00		LAFAYETTE	ST CHARLES AV	SMOKE	SWBNET,
172-016	172-015	03/24/2017	240.00		ST CHARLES AV	N MAESTRI PL	SMOKE	SWBNET,

<u>STRUCT 1</u>	<u>STRUCT 2</u>	<u>INSP DATE</u>	<u>LENGTH</u>	<u>ADDRESS</u>	<u>STREET</u>	<u>CROSS STREET</u>	<u>ACTIVITY</u>	<u>INSPECTED BY</u>
172-017	172-016	03/24/2017	132.00		ST CHARLES AV	POYDRAS	SMOKE	SWBNET,
172-018	172-076	03/24/2017	210.00		N MAESTRI PL	CAMP	SMOKE	SWBNET,
172-019	172-009	03/24/2017	363.00		CARONDELET	GIROD	SMOKE	SWBNET,
172-020	172-019	03/24/2017	265.00		GIROD	GIROD STREET ALLEY	SMOKE	SWBNET,
172-021	172-020	03/24/2017	100.00		GIROD STREET	GIROD	SMOKE	SWBNET,
172-022	172-078	03/24/2017	30.00		GIROD	BARONNE	SMOKE	SWBNET,
172-026	172-025	03/27/2017	272.00		CARONDELET	JULIA	SMOKE	SWBNET,
172-027	172-026	03/27/2017	330.00		JULIA	BARONNE	SMOKE	SWBNET,
172-028	172-026	03/27/2017	233.00		JULIA	ST CHARLES AV	SMOKE	SWBNET,
172-029	172-019	03/27/2017	337.00		GIROD	PUJOL AL	SMOKE	SWBNET,
172-030	172-029	03/27/2017	130.00		PUJOL AL	GIROD	SMOKE	SWBNET,
172-031	172-029	03/27/2017	48.00		GIROD	ST CHARLES AV	SMOKE	SWBNET,
172-033	172-031	03/27/2017	202.00		ST CHARLES AV	JULIA	SMOKE	SWBNET,
172-034	172-033	03/27/2017	231.00		ST CHARLES AV	JULIA	SMOKE	SWBNET,
172-035	172-031	03/27/2017	221.00		GIROD	CHURCH	SMOKE	SWBNET,
172-037	172-035	03/27/2017	215.00		CHURCH	JULIA	SMOKE	SWBNET,
172-038	172-037	03/27/2017	320.00		CHURCH	JULIA	SMOKE	SWBNET,
172-039	172-038	03/27/2017	140.00		JULIA	ST CHARLES AV	SMOKE	SWBNET,
172-040	172-038	03/27/2017	173.00		JULIA	CAMP	SMOKE	SWBNET,
172-041	172-035	03/27/2017	176.00		GIROD	CAMP	SMOKE	SWBNET,
172-042	172-041	03/27/2017	53.00		GIROD	CAMP	SMOKE	SWBNET,
172-043	172-042	03/27/2017	120.00		GIROD	MURPHY"S AL	SMOKE	SWBNET,
172-045	171-010	03/28/2017	353.00		JULIA	CAMP	SMOKE	SWBNET,
172-046	172-045	03/28/2017	260.00		CAMP	GIROD	SMOKE	SWBNET,
172-047	172-046	03/28/2017	204.00		CAMP	GIROD	SMOKE	SWBNET,
172-048	160-001	03/28/2017	297.00		CAMP	JULIA	SMOKE	SWBNET,
172-049	172-048	03/28/2017	50.00		CAMP	ATKINSON AL	SMOKE	SWBNET,
172-050	172-049	03/28/2017	71.00		CAMP	ATKINSON AL	SMOKE	SWBNET,
172-051	172-049	03/28/2017	144.00		CAMP	ST JOSEPH	SMOKE	SWBNET,
172-052	172-048	03/28/2017	267.00		CAMP	JULIA	SMOKE	SWBNET,
172-053	172-052	03/28/2017	68.00		JULIA	WHITE AL	SMOKE	SWBNET,
172-055	172-053	03/28/2017	241.00		JULIA	MAGAZINE	SMOKE	SWBNET,
172-057	160-003	03/28/2017	243.00		CAMP STREET	ST JOSEPH	SMOKE	SWBNET,
172-058	161-031	03/28/2017	423.00		ST CHARLES AV	ATKINSON AL	SMOKE	SWBNET,
172-059	172-058	03/29/2017	347.00		ATKINSON AL	CAMP	SMOKE	SWBNET,
172-060	161-028	03/29/2017	283.00		CARONDELET	JULIA	SMOKE	SWBNET,
172-061	172-060	03/29/2017	281.00		CARONDELET	JULIA	SMOKE	SWBNET,
172-062	172-061	03/27/2017	200.00		JULIA	Y M C A AL	SMOKE	SWBNET,
172-063	172-062	03/27/2017	343.00		Y M C A AL	JULIA	SMOKE	SWBNET,
172-064	172-062	03/27/2017	98.00		JULIA	ST CHARLES AV	SMOKE	SWBNET,
172-065	161-026	03/29/2017	281.00		BARONNE	JULIA	SMOKE	SWBNET,

<u>STRUCT 1</u>	<u>STRUCT 2</u>	<u>INSP DATE</u>	<u>LENGTH</u>	<u>ADDRESS</u>	<u>STREET</u>	<u>CROSS STREET</u>	<u>ACTIVITY</u>	<u>INSPECTED BY</u>
172-066	172-065	03/27/2017	280.00		BARONNE	JULIA	SMOKE	SWBNET,
172-067	172-066	03/29/2017	225.00		JULIA	SULLIVAN"S AL	SMOKE	SWBNET,
172-070	173-036	03/29/2017	63.00		GIROD	BARONNE	SMOKE	SWBNET,
172-071	172-036	03/29/2017	225.00		BARONNE	JULIA	SMOKE	SWBNET,
172-072	171-003	03/29/2017	347.00		LAFAYETTE	CAMP	SMOKE	SWBNET,
172-073	172-072	03/29/2017	30.00		LAFAYETTE	CAMP	SMOKE	SWBNET,
172-074	172-073	03/29/2017	345.00		CAMP	POYDRAS	SMOKE	SWBNET,
172-075	161-027	03/29/2017	344.00		ARHENS & OTT AL	ST JOSEPH	SMOKE	SWBNET,
172-078	172-020	03/29/2017	90.00		GIROD	BARONNE	SMOKE	SWBNET,
173-002	173-001	03/30/2017	300.00		LOYOLA AV	LAFAYETTE	SMOKE	SWBNET,
173-003	173-002	03/30/2017	295.00		LOYOLA AV	GIROD	SMOKE	SWBNET,
173-004	173-002	03/30/2017	30.00		LAFAYETTE	LOYOLA AV	SMOKE	SWBNET,
173-005	173-004	03/30/2017	110.00		LAFAYETTE	LOYOLA AV	SMOKE	SWBNET,
173-007	173-006	03/31/2017	385.00		S RAMPART	GIROD	SMOKE	SWBNET,
173-008	173-007	03/31/2017	193.00		GIROD	LOYOLA AV	SMOKE	SWBNET,
173-009	173-007	03/31/2017	262.00		S RAMPART	JULIA	SMOKE	SWBNET,
173-010	173-009	03/31/2017	265.00		S RAMPART	JULIA	SMOKE	SWBNET,
173-011	173-010	03/31/2017	187.00		JULIA	LOYOLA AV	SMOKE	SWBNET,
173-012	173-010	03/31/2017	167.00		JULIA	O"KEEFE AV	SMOKE	SWBNET,
173-013	173-039	03/31/2017	125.00		LAFAYETTE	O"KEEFE AV	SMOKE	SWBNET,
173-014	173-013	03/31/2017	380.00		O"KEEFE AV	GIROD	SMOKE	SWBNET,
173-015	173-014	03/31/2017	260.00		O"KEEFE AV	JULIA	SMOKE	SWBNET,
173-016	173-015	03/31/2017	274.00		O"KEEFE AV	JULIA	SMOKE	SWBNET,
173-017	173-016	03/31/2017	280.00		JULIA	BARONNE	SMOKE	SWBNET,
173-018	162-017	03/31/2017	125.00		O"KEEFE AV	JAMISON AL	SMOKE	SWBNET,
173-019	173-018	03/31/2017	200.00		JAMISON AL	H ALLEY	SMOKE	SWBNET,
173-020	173-019	03/31/2017	135.00		JAMISON AL	BARONNE	SMOKE	SWBNET,
173-021	173-019	03/31/2017	202.00		H ALLEY	ROCK AL	SMOKE	SWBNET,
173-029	162-018	03/27/2017	118.00		S RAMPART	JULIA	SMOKE	SWBNET,
173-030	173-029	03/27/2017	157.00		S RAMPART	JULIA	SMOKE	SWBNET,
173-031	173-030	03/27/2017	65.00		S RAMPART	JULIA	SMOKE	SWBNET,
173-032	162-019	03/27/2017	235.00		S RAMPART	JULIA	SMOKE	SWBNET,
173-033	174-013	03/27/2017	327.00		GIROD	LOYOLA AV	SMOKE	SWBNET,
173-034	173-003	04/03/2017	74.00		LOYOLA AV	GIROD	SMOKE	SWBNET,
173-034	173-033	03/27/2017	284.00		GIROD	LOYOLA AV	SMOKE	SWBNET,
173-035	179-043	03/27/2017	307.00		ALLEY	POYDRAS	SMOKE	SWBNET,
173-036	173-014	03/27/2017	268.00		GIROD	SHAKESPEAR AL	SMOKE	SWBNET,
173-037	173-036	03/27/2017	135.00		SHAKESPEAR AL	GIROD	SMOKE	SWBNET,
173-039	173-006	03/27/2017	115.00		LAFAYETTE	NORTHSIDE AL	SMOKE	SWBNET,
174-001	175-003	04/03/2017	220.00		GIROD	LASALLE	SMOKE	SWBNET,
174-002	174-025	03/27/2017	183.00		GIROD	LASALLE	SMOKE	SWBNET,

<u>STRUCT 1</u>	<u>STRUCT 2</u>	<u>INSP DATE</u>	<u>LENGTH</u>	<u>ADDRESS</u>	<u>STREET</u>	<u>CROSS STREET</u>	<u>ACTIVITY</u>	<u>INSPECTED BY</u>
174-004	174-001	03/27/2017	55.00		MAGNOLIA	GIROD	SMOKE	SWBNET,
174-008	180-041	03/27/2017	186.00		S LIBERTY	GIROD	SMOKE	SWBNET,
174-009	174-008	03/21/2017	187.00		S LIBERTY	GIROD	SMOKE	SWBNET,
174-010	174-009	03/27/2017	120.00		S LIBERTY	GIROD	SMOKE	SWBNET,
174-011	174-010	03/29/2017	178.00		S LIBERTY	GIROD	SMOKE	SWBNET,
174-012	174-020	03/29/2017	25.00		S LIBERTY	GIROD	SMOKE	SWBNET,
174-013	174-012	03/29/2017	40.00		GIROD	S LIBERTY	SMOKE	SWBNET,
174-014	174-013	03/29/2017	240.00		S LIBERTY	JULIA	SMOKE	SWBNET,
174-015	174-014	03/29/2017	215.00		S LIBERTY	JULIA	SMOKE	SWBNET,
174-016	174-018	03/29/2017	40.00		LASALLE	GIROD	SMOKE	SWBNET,
174-017	174-018	03/29/2017	283.00		LASALLE	GIROD	SMOKE	SWBNET,
174-018	180-036	03/29/2017	340.00		LASALLE	POYDRAS	SMOKE	SWBNET,
174-019	174-011	03/29/2017	83.00		S LIBERTY	GIROD	SMOKE	SWBNET,
174-020	174-019	03/29/2017	54.00		S LIBERTY	GIROD	SMOKE	SWBNET,
174-025	174-001	03/29/2017	180.00		GIROD	LASALLE	SMOKE	SWBNET,
175-001	181-012	03/29/2017	467.00		WILLOW	GIROD	SMOKE	SWBNET,
175-002	175-001	03/29/2017	467.00		WILLOW	GIROD	SMOKE	SWBNET,
175-003	175-017	03/29/2017	33.00		GIROD	MAGNOLIA	SMOKE	SWBNET,
175-004	182-035	03/29/2017	352.00		CYPRESS	S DERBIGNY	SMOKE	SWBNET,
175-005	175-004	03/31/2017	289.00		CYPRESS	S CLAIBORNE AV	SMOKE	SWBNET,
175-006	175-005	03/31/2017	140.00		S CLAIBORNE AV	LAFAYETTE	SMOKE	SWBNET,
175-007	175-005	03/31/2017	200.00		S CLAIBORNE AV	GIROD	SMOKE	SWBNET,
175-008	175-004	03/31/2017	270.00		S DERBIGNY	JULIA	SMOKE	SWBNET,
175-009	175-008	03/31/2017	193.00		JULIA	S CLAIBORNE AV	SMOKE	SWBNET,
175-010	175-009	03/31/2017	50.00		JULIA	S CLAIBORNE AV	SMOKE	SWBNET,
175-011	175-010	03/31/2017	60.00		JULIA	S CLAIBORNE AV	SMOKE	SWBNET,
175-012	182-030	03/31/2017	85.00		LAFAYETTE	S DERBIGNY	SMOKE	SWBNET,
175-013	175-012	03/31/2017	223.00		LAFAYETTE	BOLIVAR	SMOKE	SWBNET,
175-014	175-013	03/31/2017	125.00		LAFAYETTE	S CLAIBORNE AV	SMOKE	SWBNET,
175-015	181-038	03/31/2017	280.00		BOLIVAR	LAFAYETTE	SMOKE	SWBNET,
175-016	181-039	03/31/2017	298.00		S CLAIBORNE AV	LAFAYETTE	SMOKE	SWBNET,
175-017	175-002	04/03/2017	320.00		GIROD	MAGNOLIA	SMOKE	SWBNET,
176-008	176-011	04/03/2017	175.00		POYDRAS	CONVENTION CENTER BL	SMOKE	SWBNET,
176-009	176-008	03/31/2017	38.00		POYDRAS	CONVENTION CENTER BL	SMOKE	SWBNET,
176-010	176-009	03/31/2017	153.00		POYDRAS	CONVENTION CENTER BL	SMOKE	SWBNET,
176-011	177-022	03/31/2017	168.00		POYDRAS	CONVENTION CENTER BL	SMOKE	SWBNET,
176-V2	176-010	03/31/2017	30.00	2	POYDRAS	CONVENTION CENTER BL	SMOKE	SWBNET,
177-001	196-028	03/31/2017	390.00		CANAL	MAGAZINE	SMOKE	SWBNET,
177-002	177-001	03/31/2017	233.00		MAGAZINE	COMMON	SMOKE	SWBNET,
177-003	177-002	03/31/2017	233.00		MAGAZINE	GRAVIER	SMOKE	SWBNET,
177-004	177-003	03/31/2017	10.00		GRAVIER	MAGAZINE	SMOKE	SWBNET,

<u>STRUCT 1</u>	<u>STRUCT 2</u>	<u>INSP DATE</u>	<u>LENGTH</u>	<u>ADDRESS</u>	<u>STREET</u>	<u>CROSS STREET</u>	<u>ACTIVITY</u>	<u>INSPECTED BY</u>
177-005	177-004	04/03/2017	84.00		GRAVIER	BOARD OF TRADE PL	SMOKE	SWBNET,
177-006	177-005	03/31/2017	290.00		BOARD OF TRADE	NATCHEZ	SMOKE	SWBNET,
177-007	177-003	03/31/2017	345.00		MAGAZINE	NATCHEZ	SMOKE	SWBNET,
177-008	177-007	03/31/2017	356.00		NATCHEZ	TCHOUPITOULAS	SMOKE	SWBNET,
177-009	177-008	03/31/2017	133.00		TCHOUPITOULAS	POYDRAS	SMOKE	SWBNET,
177-010	177-009	03/31/2017	17.00		TCHOUPITOULAS	POYDRAS	SMOKE	SWBNET,
177-011	177-009	03/31/2017	250.00		POYDRAS	S PETERS	SMOKE	SWBNET,
177-012	177-007	04/03/2017	165.00		MAGAZINE	POYDRAS	SMOKE	SWBNET,
177-013	177-012	03/31/2017	22.00		MAGAZINE	POYDRAS	SMOKE	SWBNET,
177-014	177-013	04/03/2017	260.00		POYDRAS	TCHOUPITOULAS	SMOKE	SWBNET,
177-015	177-012	04/03/2017	70.00		MAGAZINE	POYDRAS	SMOKE	SWBNET,
177-016	177-015	04/03/2017	33.00		MAGAZINE	POYDRAS	SMOKE	SWBNET,
177-017	177-016	04/03/2017	180.00		POYDRAS	CONSTANCE	SMOKE	SWBNET,
177-018	177-017	04/08/2017	180.00		POYDRAS	TCHOUPITOULAS	SMOKE	SWBNET,
177-019	177-018	04/03/2017	176.00		POYDRAS	COMMERCE	SMOKE	SWBNET,
177-020	177-019	04/03/2017	177.00		POYDRAS	S PETERS	SMOKE	SWBNET,
177-021	177-020	04/03/2017	184.00		POYDRAS	FULTON	SMOKE	SWBNET,
177-022	177-021	04/03/2017	181.00		POYDRAS	CONVENTION CENTER BL	SMOKE	SWBNET,
177-023	177-022	04/03/2017	73.00		CONVENTION	POYDRAS	SMOKE	SWBNET,
177-024	177-001	04/03/2017	454.00		CANAL	TCHOUPITOULAS	SMOKE	SWBNET,
177-025	177-002	04/03/2017	405.00		COMMON	TCHOUPITOULAS	SMOKE	SWBNET,
177-025	177-024	04/03/2017	147.00		TCHOUPITOULAS	COMMON	SMOKE	SWBNET,
177-026	177-063	04/03/2017	79.00	300	COMMON	S PETERS	SMOKE	SWBNET,
177-027	177-026	04/03/2017	22.00		COMMON	S PETERS	SMOKE	SWBNET,
177-028	177-027	04/03/2017	110.00		S PETERS	CANAL	SMOKE	SWBNET,
177-029	177-028	04/03/2017	439.00		CANAL	CANAL PLACE WEST	SMOKE	SWBNET,
177-030	177-005	04/03/2017	300.00		GRAVIER	TCHOUPITOULAS	SMOKE	SWBNET,
177-030	177-025	04/03/2017	239.00		TCHOUPITOULAS	GRAVIER	SMOKE	SWBNET,
177-031	177-030	04/03/2017	63.00		GRAVIER	S PETERS	SMOKE	SWBNET,
177-032	177-026	04/03/2017	268.00		S PETERS	GRAVIER	SMOKE	SWBNET,
177-032	177-031	04/03/2017	162.00		GRAVIER	S PETERS	SMOKE	SWBNET,
177-033	177-032	04/03/2017	397.00		S PETERS	POYDRAS	SMOKE	SWBNET,
177-034	177-030	04/03/2017	274.00		TCHOUPITOULAS	NATCHEZ	SMOKE	SWBNET,
177-035	177-034	04/03/2017	35.00		NATCHEZ AL	TCHOUPITOULAS	SMOKE	SWBNET,
177-036	177-059	04/03/2017	50.00	325	NATCHEZ AL	S PETERS	SMOKE	SWBNET,
177-053	171-003	04/08/2017	380.00		MAGAZINE	POYDRAS	SMOKE	SWBNET,
177-059	177-035	04/03/2017	79.00	350	NATCHEZ AL	S PETERS	SMOKE	SWBNET,
177-060	177-059	04/03/2017	60.00	350	NATCHEZ AL	S PETERS	SMOKE	SWBNET,
177-062	177-027	04/03/2017	125.00	200	S PETERS	GRAVIER	SMOKE	SWBNET,
177-063	177-025	04/03/2017	57.00	300	COMMON	S PETERS	SMOKE	SWBNET,
178-042	177-053	04/03/2017	318.00		POYDRAS	CAMP	SMOKE	SWBNET,

<u>STRUCT 1</u>	<u>STRUCT 2</u>	<u>INSP DATE</u>	<u>LENGTH</u>	<u>ADDRESS</u>	<u>STREET</u>	<u>CROSS STREET</u>	<u>ACTIVITY</u>	<u>INSPECTED BY</u>
178-043	177-015	04/03/2017	331.00		POYDRAS	CAMP	SMOKE	SWBNET,
178-044	177-012	04/03/2017	331.00		POYDRAS	CAMP	SMOKE	SWBNET,
178-045	177-007	04/03/2017	262.00		NATCHEZ	PICAYUNE PL	SMOKE	SWBNET,
178-047	178-046	04/17/2017	35.00		CAMP	NATCHEZ	SMOKE	SWBNET,
178-048	178-047	04/17/2017	189.00		CAMP	POYDRAS	SMOKE	SWBNET,
178-049	177-003	04/17/2017	261.00		GRAVIER	PICAYUNE PL	SMOKE	SWBNET,
178-050	178-049	04/17/2017	343.00		PICAYUNE PL	NATCHEZ	SMOKE	SWBNET,
178-051	178-049	04/17/2017	102.00		GRAVIER	CAMP	SMOKE	SWBNET,
178-052	178-051	04/17/2017	45.00		CAMP	GRAVIER	SMOKE	SWBNET,
178-053	178-052	04/17/2017	159.00		CAMP	COMMERCIAL PL	SMOKE	SWBNET,
178-058	196-032	04/17/2017	153.00		CAMP	GRAVIER	SMOKE	SWBNET,
181-010	181-008	04/17/2017	128.00		CLARA	POYDRAS	SMOKE	SWBNET,
181-011	181-010	04/17/2017	49.00		CLARA	POYDRAS	SMOKE	SWBNET,
181-012	181-011	04/17/2017	424.00		POYDRAS	S CLAIBORNE AV	SMOKE	SWBNET,
181-038	182-024	04/17/2017	340.00		POYDRAS	BOLIVAR	SMOKE	SWBNET,
181-039	181-038	04/17/2017	321.00		POYDRAS	S CLAIBORNE AV	SMOKE	SWBNET,
182-021	182-018	04/17/2017	140.00		S PRIEUR	POYDRAS	SMOKE	SWBNET,
182-022	182-021	04/18/2017	356.00		POYDRAS	S JOHNSON	SMOKE	SWBNET,
182-023	182-022	04/18/2017	161.00		S JOHNSON	LAFAYETTE	SMOKE	SWBNET,
182-024	182-021	04/18/2017	355.00		POYDRAS	S ROMAN	SMOKE	SWBNET,
182-027	182-026	04/18/2017	352.00		LAFAYETTE	S JOHNSON	SMOKE	SWBNET,
182-028	182-027	04/18/2017	262.00		LAFAYETTE	S GALVEZ	SMOKE	SWBNET,
182-029	182-026	04/18/2017	350.00		LAFAYETTE	S ROMAN	SMOKE	SWBNET,
182-030	182-029	04/18/2017	163.00		LAFAYETTE	BERTRAND	SMOKE	SWBNET,
182-033	182-032	04/21/2017	126.00		LAFAYETTE	S PRIEUR	SMOKE	SWBNET,
182-034	182-032	04/18/2017	97.00		S PRIEUR	CYPRESS	SMOKE	SWBNET,
182-035	182-034	04/18/2017	346.00		CYPRESS	S ROMAN	SMOKE	SWBNET,
182-036	182-035	04/19/2017	278.00		S ROMAN	JULIA	SMOKE	SWBNET,
182-039	182-034	04/19/2017	318.00		S PRIEUR	JULIA	SMOKE	SWBNET,
182-040	182-039	04/19/2017	283.00		JULIA	S ROMAN	SMOKE	SWBNET,
182-041	175-008	04/19/2017	195.00		JULIA	S ROMAN	SMOKE	SWBNET,
182-042	182-030	04/19/2017	247.00		BERTRAND	POYDRAS	SMOKE	SWBNET,
183-026	183-025	04/19/2017	160.00		S ROCHEBLAVE	LAFAYETTE	SMOKE	SWBNET,
183-027	183-026	04/19/2017	25.00		S ROCHEBLAVE	CYPRESS	SMOKE	SWBNET,
183-028	183-027	04/19/2017	160.00		CYPRESS	S DORGENOIS	SMOKE	SWBNET,
183-029	183-027	04/19/2017	300.00		S ROCHEBLAVE	JULIA	SMOKE	SWBNET,
183-030	183-031	04/21/2017	87.00		S TONTI	JULIA	SMOKE	SWBNET,
183-031	183-032	04/19/2017	300.00		N TONTI	JULIA	SMOKE	SWBNET,
183-032	183-033	04/19/2017	20.00		N TONTI	CYPRESS	SMOKE	SWBNET,
183-033	183-026	04/20/2017	355.00		LAFAYETTE	S TONTI	SMOKE	SWBNET,
183-034	183-033	04/20/2017	66.00		N TONTI	POYDRAS	SMOKE	SWBNET,

<u>STRUCT 1</u>	<u>STRUCT 2</u>	<u>INSP DATE</u>	<u>LENGTH</u>	<u>ADDRESS</u>	<u>STREET</u>	<u>CROSS STREET</u>	<u>ACTIVITY</u>	<u>INSPECTED BY</u>
183-035	183-034	04/20/2017	353.00		CYPRESS	S MIRO	SMOKE	SWBNET,
183-036	183-035	04/20/2017	27.00		S MIRO	POYDRAS	SMOKE	SWBNET,
183-037	183-036	04/20/2017	263.00		POYDRAS	S GALVEZ	SMOKE	SWBNET,
183-038	183-033	04/20/2017	50.00		LAFAYETTE	S TONTI	SMOKE	SWBNET,
183-039	183-038	04/20/2017	295.00		LAFAYETTE	S MIRO	SMOKE	SWBNET,
183-040	183-039	04/20/2017	313.00		LAFAYETTE	S GALVEZ	SMOKE	SWBNET,
183-041	183-040	04/20/2017	325.00		S GALVEZ	JULIA	SMOKE	SWBNET,
183-048	182-022	04/20/2017	323.00		POYDRAS	S GALVEZ	SMOKE	SWBNET,
183-049	183-048	04/20/2017	110.00		S GALVEZ	LAFAYETTE	SMOKE	SWBNET,
184-029	183-028	04/21/2017	234.00		POYDRAS	S DORGENOIS	SMOKE	SWBNET,
184-030	184-029	04/20/2017	152.00		S DORGENOIS	JULIA	SMOKE	SWBNET,
184-032	184-029	04/21/2017	243.00		POYDRAS	S BROAD	SMOKE	SWBNET,
184-033	184-032	04/21/2017	248.00		POYDRAS	S BROAD	SMOKE	SWBNET,
193-001	205-001	05/12/2017	383.00		S SOLOMON	BANKS	SMOKE	SWBNET,
193-002	193-001	05/12/2017	235.00		BANKS	S CARROLLTON AV	SMOKE	SWBNET,
193-003	193-002	05/15/2017	205.00		BANKS	S CARROLLTON AV	SMOKE	SWBNET,
193-004	193-001	05/15/2017	89.00		S SOLOMON	BANKS	SMOKE	SWBNET,
193-005	193-004	05/15/2017	315.00		BANKS	S HENNESSEY	SMOKE	SWBNET,
193-006	193-004	05/15/2017	225.00		BANKS	S CARROLLTON AV	SMOKE	SWBNET,
193-007	193-006	05/15/2017	202.00		BANKS	S CARROLLTON AV	SMOKE	SWBNET,
193-008	193-004	05/15/2017	355.00		S SOLOMON	BAUDIN	SMOKE	SWBNET,
193-009	193-008	05/15/2017	310.00		BAUDIN	S CARROLLTON AV	SMOKE	SWBNET,
193-011	193-008	05/15/2017	374.00		S SOLOMON	D"HEMECOURT	SMOKE	SWBNET,
193-012	193-011	05/15/2017	432.00		D"HEMECOURT	S CARROLLTON AV	SMOKE	SWBNET,
193-013	193-012	05/15/2017	310.00		S CARROLLTON	BAUDIN	SMOKE	SWBNET,
193-014	193-011	05/15/2017	345.00		S SOLOMON	ULLOA	SMOKE	SWBNET,
193-015	193-014	05/15/2017	31.00		S SOLOMON	ULLOA	SMOKE	SWBNET,
193-016	193-015	05/15/2017	393.00		ULLOA	S CARROLLTON AV	SMOKE	SWBNET,
193-017	193-016	05/15/2017	300.00		S CARROLLTON	D"HEMECOURT	SMOKE	SWBNET,
193-018	193-015	05/15/2017	392.00		S SOLOMON	TULANE AV	SMOKE	SWBNET,
193-019	193-018	05/16/2017	75.00		S SOLOMON	TULANE AV	SMOKE	SWBNET,
193-020	193-019	05/16/2017	45.00		S SOLOMON	TULANE AV	SMOKE	SWBNET,
193-021	193-020	05/16/2017	125.00		TULANE AV	S SOLOMON	SMOKE	SWBNET,
193-022	193-021	05/16/2017	235.00		TULANE AV	S CARROLLTON AV	SMOKE	SWBNET,
193-023	205-003	05/16/2017	461.00		S CARROLLTON	BANKS	SMOKE	SWBNET,
193-024	193-023	05/16/2017	348.00		S CARROLLTON	BAUDIN	SMOKE	SWBNET,
193-025	193-024	05/16/2017	151.00		BAUDIN	S SOLOMON	SMOKE	SWBNET,
193-026	205-017	05/16/2017	305.00		S CARROLLTON	BANKS	SMOKE	SWBNET,
193-027	192-005	05/16/2017	246.00		BANKS	S CARROLLTON AV	SMOKE	SWBNET,
193-028	193-027	07/28/2017	303.00		S CARROLLTON	BAUDIN	SMOKE	SWBNET,
193-029	192-010	07/28/2017	240.00		BAUDIN	S CARROLLTON AV	SMOKE	SWBNET,

<u>STRUCT 1</u>	<u>STRUCT 2</u>	<u>INSP DATE</u>	<u>LENGTH</u>	<u>ADDRESS</u>	<u>STREET</u>	<u>CROSS STREET</u>	<u>ACTIVITY</u>	<u>INSPECTED BY</u>
193-030	193-029	07/22/2017	315.00		S CARROLLTON	D"HEMECOURT	SMOKE	SWBNET,
193-031	192-015	07/28/2017	273.00		D"HEMECOURT	S CARROLLTON AV	SMOKE	SWBNET,
193-032	193-031	04/28/2017	318.00		S CARROLLTON	ULLOA	SMOKE	SWBNET,
193-033	192-020	07/28/2017	298.00		ULLOA	S CARROLLTON AV	SMOKE	SWBNET,
193-034	193-033	07/28/2017	260.00		S CARROLLTON	TULANE AV	SMOKE	SWBNET,
193-035	194-034	07/28/2017	319.00		BANKS	S SOLOMON	SMOKE	SWBNET,
193-036	193-018	08/08/2017	315.00		TULANE AV	S HENNESSEY	SMOKE	SWBNET,
194-001	193-008	07/28/2017	373.00		BAUDIN	S HENNESSEY	SMOKE	SWBNET,
194-002	194-001	07/28/2017	363.00		S HENNESSEY	BANKS	SMOKE	SWBNET,
194-003	194-002	07/28/2017	310.00		BANKS	S ALEXANDER	SMOKE	SWBNET,
194-004	194-001	07/28/2017	370.00		BAUDIN	S ALEXANDER	SMOKE	SWBNET,
194-005	194-004	07/31/2017	305.00		S ALEXANDER	D"HEMECOURT	SMOKE	SWBNET,
194-006	194-004	07/31/2017	353.00		S ALEXANDER	BANKS	SMOKE	SWBNET,
194-007	194-006	07/31/2017	305.00		BANKS	S MURAT	SMOKE	SWBNET,
194-008	193-011	07/31/2017	370.00		D"HEMECOURT	S HENNESSEY	SMOKE	SWBNET,
194-008	194-001	07/31/2017	373.00		S HENNESSEY	D"HEMECOURT	SMOKE	SWBNET,
194-009	194-008	07/31/2017	318.00		D"HEMECOURT	S ALEXANDER	SMOKE	SWBNET,
194-010	194-008	07/31/2017	343.00		S HENNESSEY	ULLOA	SMOKE	SWBNET,
194-011	193-015	07/31/2017	374.00		ULLOA	S HENNESSEY	SMOKE	SWBNET,
194-011	194-010	07/31/2017	28.00		S HENNESSEY	ULLOA	SMOKE	SWBNET,
194-012	194-011	07/31/2017	233.00		S HENNESSEY	TULANE AV	SMOKE	SWBNET,
194-013	194-012	07/31/2017	227.00		S HENNESSEY	TULANE AV	SMOKE	SWBNET,
194-014	194-011	07/31/2017	370.00		ULLOA	S ALEXANDER	SMOKE	SWBNET,
194-015	194-014	07/31/2017	313.00		S ALEXANDER	JULIA	SMOKE	SWBNET,
194-016	194-014	07/31/2017	307.00		ULLOA	S MURAT	SMOKE	SWBNET,
194-017	194-004	07/31/2017	355.00		BAUDIN	S MURAT	SMOKE	SWBNET,
194-018	194-017	07/31/2017	309.00		S MURAT	BANKS	SMOKE	SWBNET,
194-019	194-017	07/31/2017	376.00		S MURAT	D"HEMECOURT	SMOKE	SWBNET,
194-020	194-019	07/31/2017	315.00		D"HEMECOURT	S ALEXANDER	SMOKE	SWBNET,
194-021	194-020	08/01/2017	310.00		S ALEXANDER	ULLOA	SMOKE	SWBNET,
194-022	194-019	08/01/2017	71.00		S MURAT	D"HEMECOURT	SMOKE	SWBNET,
194-023	194-022	08/01/2017	15.00		S MURAT	D"HEMECOURT	SMOKE	SWBNET,
194-024	194-023	08/01/2017	273.00		S MURAT	ULLOA	SMOKE	SWBNET,
194-025	194-017	08/01/2017	34.00		BAUDIN	S MURAT	SMOKE	SWBNET,
194-026	194-025	08/01/2017	353.00		S MURAT	BANKS	SMOKE	SWBNET,
194-027	194-026	08/01/2017	290.00		BANKS	S OLYMPIA	SMOKE	SWBNET,
194-028	194-025	08/01/2017	378.00		S MURAT	D"HEMECOURT	SMOKE	SWBNET,
194-029	194-025	08/01/2017	347.00		BAUDIN	S OLYMPIA	SMOKE	SWBNET,
194-030	194-029	08/01/2017	355.00		S OLYMPIA	BANKS	SMOKE	SWBNET,
194-031	194-030	08/01/2017	310.00		BANKS	S ST PATRICK	SMOKE	SWBNET,
194-032	194-028	08/01/2017	350.00		D"HEMECOURT	S OLYMPIA	SMOKE	SWBNET,

<u>STRUCT 1</u>	<u>STRUCT 2</u>	<u>INSP DATE</u>	<u>LENGTH</u>	<u>ADDRESS</u>	<u>STREET</u>	<u>CROSS STREET</u>	<u>ACTIVITY</u>	<u>INSPECTED BY</u>
194-032	194-029	08/01/2017	375.00		S OLYMPIA	D"HEMECOURT	SMOKE	SWBNET,
194-033	194-032	08/01/2017	303.00		D"HEMECOURT	ST PATRICK	SMOKE	SWBNET,
194-034	205-012	08/01/2017	371.00		S HENNESSEY	BANKS	SMOKE	SWBNET,
194-035	194-034	08/08/2017	295.00		BANKS	S ALEXANDER	SMOKE	SWBNET,
194-036	206-031	08/08/2017	372.00		S ALEXANDER	BANKS	SMOKE	SWBNET,
194-037	194-036	08/02/2017	310.00		BANKS	S MURAT	SMOKE	SWBNET,
194-038	206-034	08/02/2017	314.00		S MURAT	BANKS	SMOKE	SWBNET,
194-039	206-036	08/02/2017	374.00		S MURAT	BANKS	SMOKE	SWBNET,
194-040	194-039	08/02/2017	290.00		BANKS	S OLYMPIA	SMOKE	SWBNET,
194-041	206-040	08/02/2017	370.00		S OLYMPIA	BANKS	SMOKE	SWBNET,
194-042	194-041	08/02/2017	308.00		BANKS	S ST PATRICK	SMOKE	SWBNET,
195-001	194-029	07/02/2017	369.00		BAUDIN	S ST PATRICK	SMOKE	SWBNET,
195-002	195-001	08/02/2017	376.00		S ST PATRICK	JULIA	SMOKE	SWBNET,
195-003	195-001	08/02/2017	355.00		S ST PATRICK	BANKS	SMOKE	SWBNET,
195-004	195-003	08/02/2017	320.00		BANKS	S BERNADOTTE	SMOKE	SWBNET,
195-006	195-001	08/04/2017	371.00		BAUDIN	S BERNADOTTE	SMOKE	SWBNET,
195-007	195-006	08/02/2017	25.00		BAUDIN	S BERNADOTTE	SMOKE	SWBNET,
195-008	195-007	08/02/2017	152.00		BAUDIN	JULIA	SMOKE	SWBNET,
195-009	195-008	08/02/2017	192.00		JULIA	S ANTHONY	SMOKE	SWBNET,
195-010	206-047	08/02/2017	353.00		S ST PATRICK	BANKS	SMOKE	SWBNET,
195-011	195-010	08/02/2017	352.00		BANKS	S BERNADOTTE	SMOKE	SWBNET,
195-013	195-011	08/03/2017	77.00		S BERNADOTTE	BANKS	SMOKE	SWBNET,
195-015	195-013	08/03/2017	372.00		BANKS	S ANTHONY	SMOKE	SWBNET,
195-016	195-015	08/03/2017	165.00		S ANTHONY	JULIA	SMOKE	SWBNET,
195-017	195-015	08/03/2017	314.00		BANKS	JULIA	SMOKE	SWBNET,
195-018	195-017	08/03/2017	165.00		JULIA	BANKS	SMOKE	SWBNET,
195-019	195-001	08/08/2017	338.00		BAUDIN	S BERNADOTTE	SMOKE	SWBNET,
196-028	196-026	04/21/2017	65.00		CANAL	CAMP	SMOKE	SWBNET,
196-029	196-028	04/21/2017	35.00		CAMP	CANAL	SMOKE	SWBNET,
196-030	196-029	04/21/2017	160.00		CAMP	COMMON	SMOKE	SWBNET,
196-031	196-080	04/21/2017	50.00		COMMON	CAMP	SMOKE	SWBNET,
196-032	196-031	04/21/2017	30.00		CAMP	COMMON	SMOKE	SWBNET,
196-080	177-002	04/21/2017	335.00	800	COMMON	CAMP	SMOKE	SWBNET,
205-001	205-SPS6	08/04/2017	45.00		PALMYRA	S SOLOMON	SMOKE	SWBNET,
205-002	205-001	08/04/2017	25.00		PALMYRA	S SOLOMON	SMOKE	SWBNET,
205-003	205-055	08/04/2017	234.00		PALMYRA	S CARROLLTON AV	SMOKE	SWBNET,
205-004	205-001	08/04/2017	375.00		S SOLOMON	CLEVELAND AV	SMOKE	SWBNET,
205-005	205-004	08/04/2017	272.00		CLEVELAND AV	S CARROLLTON AV	SMOKE	SWBNET,
205-006	205-005	08/04/2017	300.00		CLEVELAND AV	S CARROLLTON AV	SMOKE	SWBNET,
205-007	205-006	08/04/2017	321.00		S CARROLLTON	PALMYRA	SMOKE	SWBNET,
205-008	205-006	08/04/2017	318.00		S CARROLLTON	CANAL	SMOKE	SWBNET,

<u>STRUCT 1</u>	<u>STRUCT 2</u>	<u>INSP DATE</u>	<u>LENGTH</u>	<u>ADDRESS</u>	<u>STREET</u>	<u>CROSS STREET</u>	<u>ACTIVITY</u>	<u>INSPECTED BY</u>
205-009	205-004	08/04/2017	351.00		S SOLOMON	CANAL	SMOKE	SWBNET,
205-010	205-009	08/04/2017	319.00		CANAL	S HENNESSEY	SMOKE	SWBNET,
205-011	205-054	08/01/2017	230.00		CANAL	S CARROLLTON AV	SMOKE	SWBNET,
205-012	205-001	08/04/2017	379.00		PALMYRA	S HENNESSEY	SMOKE	SWBNET,
205-013	205-004	08/04/2017	375.00		CLEVELAND AV	S HENNESSEY	SMOKE	SWBNET,
205-013	205-012	08/04/2017	375.00		S HENNESSEY	CLEVELAND AV	SMOKE	SWBNET,
205-014	205-013	08/07/2017	353.00		S HENNESSEY	CANAL	SMOKE	SWBNET,
205-015	204-036	08/07/2017	180.00		PALMYRA	S CARROLLTON AV	SMOKE	SWBNET,
205-016	205-015	08/07/2017	30.00		S CARROLLTON	PALMYRA	SMOKE	SWBNET,
205-017	205-015	08/07/2017	35.00		S CARROLLTON	PALMYRA	SMOKE	SWBNET,
205-018	205-016	08/07/2017	288.00		S CARROLLTON	CLEVELAND AV	SMOKE	SWBNET,
205-019	205-015	08/04/2017	85.00		PALMYRA	S CARROLLTON AV	SMOKE	SWBNET,
205-019	205-BP009	08/07/2017	5.00		PALMYRA	S CARROLLTON AV	SMOKE	SWBNET,
205-020	205-019	08/07/2017	388.00		PALMYRA	S SOLOMON	SMOKE	SWBNET,
205-021	204-035	08/07/2017	215.00		CLEVELAND AV	S CARROLLTON AV	SMOKE	SWBNET,
205-022	205-021	08/07/2017	308.00		S CARROLLTON	CANAL	SMOKE	SWBNET,
205-023	204-017	08/07/2017	361.00		IBERVILLE	N CARROLLTON AV	SMOKE	SWBNET,
205-024	205-023	08/07/2017	25.00		N CARROLLTON	IBERVILLE	SMOKE	SWBNET,
205-025	205-024	08/08/2017	288.00		N CARROLLTON	CANAL	SMOKE	SWBNET,
205-026	205-023	08/08/2017	36.00		N CARROLLTON	IBERVILLE	SMOKE	SWBNET,
205-027	205-026	07/27/2017	235.00		N CARROLLTON	BIENVILLE	SMOKE	SWBNET,
205-028	205-009	07/27/2017	164.00		N SOLOMON	CANAL	SMOKE	SWBNET,
205-029	205-028	07/27/2017	318.00		CANAL	N HENNESSEY	SMOKE	SWBNET,
205-030	205-028	08/07/2017	316.00		CANAL	DAVID	SMOKE	SWBNET,
205-031	205-028	07/27/2017	345.00		N SOLOMON	IBERVILLE	SMOKE	SWBNET,
205-032	205-031	07/27/2017	375.00		IBERVILLE	DAVID	SMOKE	SWBNET,
205-033	205-032	07/27/2017	346.00		DAVID	CANAL	SMOKE	SWBNET,
205-034	205-033	07/27/2017	200.00		CANAL	N CARROLLTON AV	SMOKE	SWBNET,
205-035	205-032	07/27/2017	270.00		IBERVILLE	N CARROLLTON AV	SMOKE	SWBNET,
205-036	205-035	07/27/2017	315.00		N CARROLLTON	CANAL	SMOKE	SWBNET,
205-037	205-035	07/27/2017	268.00		N CARROLLTON	BIENVILLE	SMOKE	SWBNET,
205-038	205-032	07/27/2017	315.00		DAVID	BIENVILLE	SMOKE	SWBNET,
205-040	205-031	07/27/2017	309.00		N SOLOMON	BIENVILLE	SMOKE	SWBNET,
205-041	205-040	07/27/2017	318.00		BIENVILLE	DAVID	SMOKE	SWBNET,
205-042	205-040	07/27/2017	318.00		BIENVILLE	N HENNESSEY	SMOKE	SWBNET,
205-043	205-040	07/27/2017	88.00		N SOLOMON	BIENVILLE	SMOKE	SWBNET,
205-044	205-043	07/28/2017	375.00		BIENVILLE	DAVID	SMOKE	SWBNET,
205-045	205-044	07/28/2017	285.00		DAVID	CONTI	SMOKE	SWBNET,
205-046	205-044	07/28/2017	305.00		BIENVILLE	N CARROLLTON AV	SMOKE	SWBNET,
205-047	205-046	07/28/2017	281.00		N CARROLLTON	CONTI	SMOKE	SWBNET,
205-048	205-043	08/07/2017	375.00		BIENVILLE	N HENNESSEY	SMOKE	SWBNET,

<u>STRUCT 1</u>	<u>STRUCT 2</u>	<u>INSP DATE</u>	<u>LENGTH</u>	<u>ADDRESS</u>	<u>STREET</u>	<u>CROSS STREET</u>	<u>ACTIVITY</u>	<u>INSPECTED BY</u>
205-049	205-031	07/28/2017	377.00		IBERVILLE	N HENNESSEY	SMOKE	SWBNET,
205-050	205-049	07/28/2017	303.00		N HENNESSEY	BIENVILLE	SMOKE	SWBNET,
205-051	205-050	07/28/2017	308.00		BIENVILLE	N ALEXANDER	SMOKE	SWBNET,
205-052	205-049	07/28/2017	345.00		N HENNESSEY	CANAL	SMOKE	SWBNET,
205-053	205-052	07/28/2017	310.00		CANAL	N ALEXANDER	SMOKE	SWBNET,
205-054	205-009	07/28/2017	325.00		CANAL	S CARROLLTON AV	SMOKE	SWBNET,
205-055	205-002	08/07/2017	290.00		PALMYRA	S CARROLLTON AV	SMOKE	SWBNET,
205-BP009	205-D1	07/28/2017	5.00		S CARROLLTON	PALMYRA	SMOKE	SWBNET,
205-SPS6	205-020	08/07/2017	125.00		PALMYRA	S SOLOMON	SMOKE	SWBNET,
206-001	205-049	07/28/2017	364.00		IBERVILLE	N ALEXANDER	SMOKE	SWBNET,
206-002	206-001	07/28/2017	313.00		N ALEXANDER	BIENVILLE	SMOKE	SWBNET,
206-003	206-002	07/28/2017	304.00		BIENVILLE	N MURAT	SMOKE	SWBNET,
206-004	206-001	07/28/2017	345.00		N ALEXANDER	CANAL	SMOKE	SWBNET,
206-005	206-004	07/31/2017	305.00		CANAL	N MURAT	SMOKE	SWBNET,
206-006	206-001	07/31/2017	355.00		IBERVILLE	N MURAT	SMOKE	SWBNET,
206-007	206-006	07/31/2017	294.00		N MURAT	CANAL	SMOKE	SWBNET,
206-008	206-006	07/31/2017	400.00		N MURAT	BIENVILLE	SMOKE	SWBNET,
206-009	206-008	07/31/2017	15.00		BIENVILLE	N MURAT	SMOKE	SWBNET,
206-010	206-009	07/31/2017	270.00		BIENVILLE	N ALEXANDER	SMOKE	SWBNET,
206-011	206-006	07/31/2017	40.00		IBERVILLE	N MURAT	SMOKE	SWBNET,
206-012	206-011	07/31/2017	346.00		N MURAT	CANAL	SMOKE	SWBNET,
206-013	206-012	07/31/2017	283.00		CANAL	N OLYMPIA	SMOKE	SWBNET,
206-014	206-011	07/31/2017	309.00		N MURAT	BIENVILLE	SMOKE	SWBNET,
206-015	206-014	07/31/2017	280.00		BIENVILLE	N OLYMPIA	SMOKE	SWBNET,
206-016	206-011	07/31/2017	330.00		IBERVILLE	N OLYMPIA	SMOKE	SWBNET,
206-017	206-016	07/31/2017	20.00		IBERVILLE	N OLYMPIA	SMOKE	SWBNET,
206-018	206-017	07/31/2017	305.00		N OLYMPIA	CANAL	SMOKE	SWBNET,
206-019	206-017	07/31/2017	310.00		N OLYMPIA	BIENVILLE	SMOKE	SWBNET,
206-020	206-019	08/01/2017	300.00		BIENVILLE	N ST PATRICK	SMOKE	SWBNET,
206-021	206-017	08/01/2017	369.00		IBERVILLE	N ST PATRICK	SMOKE	SWBNET,
206-022	206-021	08/01/2017	306.00		N ST PATRICK	BIENVILLE	SMOKE	SWBNET,
206-023	206-022	08/01/2017	320.00		BIENVILLE	N BERNADOTTE	SMOKE	SWBNET,
206-024	206-022	08/01/2017	86.00		N ST PATRICK	BIENVILLE	SMOKE	SWBNET,
206-025	206-021	08/01/2017	345.00		N ST PATRICK	CANAL	SMOKE	SWBNET,
206-026	206-025	07/01/2017	320.00		CANAL	N BERNADOTTE	SMOKE	SWBNET,
206-027	205-014	08/01/2017	360.00		CANAL	S ALEXANDER	SMOKE	SWBNET,
206-028	206-027	08/01/2017	309.00		CANAL	S MURAT	SMOKE	SWBNET,
206-029	206-031	07/01/2017	372.00		S ALEXANDER	CLEVELAND AV	SMOKE	SWBNET,
206-030	206-029	08/01/2017	340.00		S ALEXANDER	CANAL	SMOKE	SWBNET,
206-032	206-029	08/01/2017	356.00		CLEVELAND AV	S MURAT	SMOKE	SWBNET,
206-033	206-032	08/01/2017	294.00		S MURAT	CANAL	SMOKE	SWBNET,

<u>STRUCT 1</u>	<u>STRUCT 2</u>	<u>INSP DATE</u>	<u>LENGTH</u>	<u>ADDRESS</u>	<u>STREET</u>	<u>CROSS STREET</u>	<u>ACTIVITY</u>	<u>INSPECTED BY</u>
206-034	206-031	08/01/2017	358.00		PALMYRA	S MURAT	SMOKE	SWBNET,
206-035	206-034	08/02/2017	300.00		S MURAT	CLEVELAND AV	SMOKE	SWBNET,
206-036	206-034	08/02/2017	38.00		PALMYRA	S MURAT	SMOKE	SWBNET,
206-037	206-036	08/02/2017	375.00		S MURAT	CLEVELAND AV	SMOKE	SWBNET,
206-038	206-037	08/02/2017	358.00		S MURAT	CANAL	SMOKE	SWBNET,
206-039	206-038	08/02/2017	285.00		CANAL	S OLYMPIA	SMOKE	SWBNET,
206-040	206-036	08/02/2017	347.00		PALMYRA	S OLYMPIA	SMOKE	SWBNET,
206-041	206-037	08/07/2017	330.00		CLEVELAND AV	S OLYMPIA	SMOKE	SWBNET,
206-042	206-040	08/02/2017	375.00		S OLYMPIA	CLEVELAND AV	SMOKE	SWBNET,
206-042	206-041	08/02/2017	16.00		CLEVELAND AV	S OLYMPIA	SMOKE	SWBNET,
206-043	206-042	08/02/2017	355.00		S OLYMPIA	CANAL	SMOKE	SWBNET,
206-044	206-043	08/02/2017	305.00		CANAL	S ST PATRICK	SMOKE	SWBNET,
206-045	206-040	08/02/2017	395.00		PALMYRA	S ST PATRICK	SMOKE	SWBNET,
206-046	206-045	08/02/2017	30.00		PALMYRA	S ST PATRICK	SMOKE	SWBNET,
206-047	206-045	08/03/2017	25.00		PALMYRA	S ST PATRICK	SMOKE	SWBNET,
206-048	206-042	08/03/2017	375.00		CLEVELAND AV	S ST PATRICK	SMOKE	SWBNET,
206-048	206-045	08/03/2017	376.00		S ST PATRICK	CLEVELAND AV	SMOKE	SWBNET,
206-049	206-048	08/03/2017	355.00		S ST PATRICK	CANAL	SMOKE	SWBNET,
206-050	206-049	08/03/2017	317.00		CANAL	S BERNADOTTE	SMOKE	SWBNET,
206-051	205-048	08/03/2017	357.00		BIENVILLE	N ALEXANDER	SMOKE	SWBNET,
206-052	206-051	08/04/2017	140.00		N ALEXANDER	CONTI	SMOKE	SWBNET,
206-053	206-014	08/04/2017	94.00		N MURAT	BIENVILLE	SMOKE	SWBNET,
206-054	206-053	08/04/2017	330.00		BIENVILLE	N OLYMPIA	SMOKE	SWBNET,
206-055	206-054	08/04/2017	20.00		BIENVILLE	N OLYMPIA	SMOKE	SWBNET,
206-056	206-055	08/04/2017	285.00		BIENVILLE	N ST PATRICK	SMOKE	SWBNET,
207-001	206-045	08/04/2017	368.00		PALMYRA	S BERNADOTTE	SMOKE	SWBNET,
207-002	206-048	08/04/2017	371.00		CLEVELAND AV	S BERNADOTTE	SMOKE	SWBNET,
207-002	207-001	08/04/2017	370.00		S BERNADOTTE	CLEVELAND AV	SMOKE	SWBNET,
207-004	207-002	08/07/2017	245.00		CLEVELAND AV	BOTTINELLI PL	SMOKE	SWBNET,
207-005	207-002	08/04/2017	360.00		S BERNADOTTE	CANAL	SMOKE	SWBNET,
207-006	207-005	08/07/2017	375.00		CANAL	BOTTINELLI PL	SMOKE	SWBNET,
207-007	207-006	08/07/2017	195.00		S ANTHONY	CLEVELAND AV	SMOKE	SWBNET,
207-008	207-006	08/07/2017	175.00		CANAL	CITY PARK AV	SMOKE	SWBNET,
207-009	207-008	08/07/2017	65.00		CANAL	CITY PARK AV	SMOKE	SWBNET,
207-010	207-009	07/25/2017	300.00		CANAL	CITY PARK AV	SMOKE	SWBNET,
207-011	207-010	07/28/2017	308.00		CANAL	CITY PARK AV	SMOKE	SWBNET,
207-012	195-018	07/28/2017	375.00		JULIA	CITY PARK AV	SMOKE	SWBNET,
207-013	207-012	07/28/2017	382.00		JULIA	CITY PARK AV	SMOKE	SWBNET,
207-014	207-013	07/28/2017	347.00		JULIA	CITY PARK AV	SMOKE	SWBNET,
207-015	207-014	07/28/2017	190.00		CITY PARK AV	CANAL	SMOKE	SWBNET,
207-018	208-023	07/25/2017	347.00		N ANTHONY	CANAL	SMOKE	SWBNET,

<u>STRUCT 1</u>	<u>STRUCT 2</u>	<u>INSP DATE</u>	<u>LENGTH</u>	<u>ADDRESS</u>	<u>STREET</u>	<u>CROSS STREET</u>	<u>ACTIVITY</u>	<u>INSPECTED BY</u>
207-019	207-018	07/25/2017	151.00	CANAL	CANAL	N ANTHONY	SMOKE	SWBNET,
207-020	208-019	07/28/2017	310.00	N BERNADOTTE	CANAL	CANAL	SMOKE	SWBNET,
208-001	218-018	08/08/2017	343.00	TOULOUSE	TOULOUSE	N BERNADOTTE	SMOKE	SWBNET,
208-002	208-001	07/28/2017	35.00	TOULOUSE	TOULOUSE	N BERNADOTTE	SMOKE	SWBNET,
208-003	208-002	07/28/2017	283.00	N BERNADOTTE	CITY PARK AV	CITY PARK AV	SMOKE	SWBNET,
208-004	208-002	08/08/2017	237.00	N BERNADOTTE	ST LOUIS	ST LOUIS	SMOKE	SWBNET,
208-005	208-002	07/28/2017	244.00	TOULOUSE	TOULOUSE	CITY PARK AV	SMOKE	SWBNET,
208-006	208-005	07/28/2017	29.00	CITY PARK AV	CITY PARK AV	TOULOUSE	SMOKE	SWBNET,
208-007	208-006	07/28/2017	148.00	CITY PARK AV	CITY PARK AV	N BERNADOTTE	SMOKE	SWBNET,
208-008	208-005	07/28/2017	211.00	CITY PARK AV	CITY PARK AV	N ANTHONY	SMOKE	SWBNET,
208-009	208-008	08/08/2017	141.00	N ANTHONY	N ANTHONY	ST LOUIS	SMOKE	SWBNET,
208-010	208-009	07/28/2017	104.00	ST LOUIS	ST LOUIS	CITY PARK AV	SMOKE	SWBNET,
208-011	208-009	07/28/2017	305.00	N ANTHONY	N ANTHONY	CONTI	SMOKE	SWBNET,
208-012	208-011	07/28/2017	245.00	CONTI	CONTI	CITY PARK AV	SMOKE	SWBNET,
208-013	208-011	08/01/2017	295.00	N ANTHONY	N ANTHONY	BIENVILLE	SMOKE	SWBNET,
208-014	208-017	08/01/2017	345.00	N BERNADOTTE	N BERNADOTTE	CONTI	SMOKE	SWBNET,
208-015	208-014	07/31/2017	220.00	N BERNADOTTE	N BERNADOTTE	ST LOUIS	SMOKE	SWBNET,
208-016	208-014	08/01/2017	320.00	CONTI	CONTI	N ANTHONY	SMOKE	SWBNET,
208-017	206-024	08/01/2017	377.00	BIENVILLE	BIENVILLE	N BERNADOTTE	SMOKE	SWBNET,
208-018	208-017	08/01/2017	313.00	BIENVILLE	BIENVILLE	N ANTHONY	SMOKE	SWBNET,
208-019	206-021	07/31/2017	375.00	IBERVILLE	IBERVILLE	N BERNADOTTE	SMOKE	SWBNET,
208-020	208-019	07/31/2017	313.00	N BERNADOTTE	N BERNADOTTE	BIENVILLE	SMOKE	SWBNET,
208-021	208-020	07/31/2017	320.00	BIENVILLE	BIENVILLE	N ANTHONY	SMOKE	SWBNET,
208-022	208-019	08/01/2017	32.00	IBERVILLE	IBERVILLE	N BERNADOTTE	SMOKE	SWBNET,
208-023	208-022	08/01/2017	342.00	IBERVILLE	IBERVILLE	N ANTHONY	SMOKE	SWBNET,
208-024	208-023	08/01/2017	305.00	N ANTHONY	N ANTHONY	BIENVILLE	SMOKE	SWBNET,
208-025	208-024	08/01/2017	315.00	BIENVILLE	BIENVILLE	HELENA	SMOKE	SWBNET,
208-026	208-023	08/01/2017	372.00	IBERVILLE	IBERVILLE	HELENA	SMOKE	SWBNET,
208-027	208-026	08/01/2017	305.00	HELENA	HELENA	BIENVILLE	SMOKE	SWBNET,
208-028	208-027	08/01/2017	225.00	BIENVILLE	BIENVILLE	CITY PARK AV	SMOKE	SWBNET,
208-029	208-028	08/01/2017	150.00	CITY PARK AV	CITY PARK AV	BIENVILLE	SMOKE	SWBNET,
208-030	208-026	08/01/2017	188.00	IBERVILLE	IBERVILLE	HELENA	SMOKE	SWBNET,
210-003	211-035	08/02/2017	410.00	CATINA	CATINA	MOUND AV	SMOKE	SWBNET,
210-004	210-003	08/02/2017	255.00	MOUND AV	MOUND AV	WEST END BL	SMOKE	SWBNET,
210-005	211-027	08/02/2017	390.00	MILNE BL	MILNE BL	MOUND AV	SMOKE	SWBNET,
210-007	210-005	08/08/2017	372.00	MILNE BL	MILNE BL	MOUND AV	SMOKE	SWBNET,
210-013	210-015	08/02/2017	60.00	ROSEMARY PL	ROSEMARY PL	MOUND AV	SMOKE	SWBNET,
210-014	210-013	08/02/2017	300.00	MOUND AV	MOUND AV	MILNE BL	SMOKE	SWBNET,
210-015	211-025	08/08/2017	391.00	ROSEMARY PL	ROSEMARY PL	MOUND AV	SMOKE	SWBNET,
211-001	230-029	08/02/2017	92.00	HOMEDALE AV	HOMEDALE AV	CANAL BL	SMOKE	SWBNET,
211-002	211-001	08/02/2017	704.00	CANAL BL	CANAL BL	FLORIDA BL	SMOKE	SWBNET,

<u>STRUCT 1</u>	<u>STRUCT 2</u>	<u>INSP DATE</u>	<u>LENGTH</u>	<u>ADDRESS</u>	<u>STREET</u>	<u>CROSS STREET</u>	<u>ACTIVITY</u>	<u>INSPECTED BY</u>
211-003	211-001	08/02/2017	203.00		HOMEDALE AV	CANAL BL	SMOKE	SWBNET,
211-004	211-003	08/02/2017	25.00		CANAL BL	HOMEDALE AV	SMOKE	SWBNET,
211-005	211-004	08/02/2017	345.00		CANAL BL	FLORIDA BL	SMOKE	SWBNET,
211-006	211-005	08/02/2017	338.00		CANAL BL	FLORIDA BL	SMOKE	SWBNET,
211-007	211-003	08/02/2017	132.00		HOMEDALE AV	CANAL BL	SMOKE	SWBNET,
211-008	211-007	08/02/2017	231.00		HOMEDALE AV	CANAL BL	SMOKE	SWBNET,
211-009	211-007	08/02/2017	169.00		HOMEDALE AV	HAWTHORNE PL	SMOKE	SWBNET,
211-010	211-009	08/02/2017	415.00		HAWTHORNE PL	HOMEDALE AV	SMOKE	SWBNET,
211-011	211-009	08/02/2017	402.00		HAWTHORNE PL	FLORIDA BL	SMOKE	SWBNET,
211-012	211-011	08/03/2017	355.00		HAWTHORNE PL	FLORIDA BL	SMOKE	SWBNET,
211-013	211-012	08/03/2017	175.00		FLORIDA BL	HAWTHORNE PL	SMOKE	SWBNET,
211-014	211-012	08/03/2017	267.00		FLORIDA BL	WOODLAWN	SMOKE	SWBNET,
211-015	211-009	08/03/2017	347.00		HOMEDALE AV	WOODLAWN	SMOKE	SWBNET,
211-016	211-015	08/03/2017	320.00		WOODLAWN	FLORIDA BL	SMOKE	SWBNET,
211-017	211-016	08/03/2017	400.00		WOODLAWN	FLORIDA BL	SMOKE	SWBNET,
211-018	211-015	08/03/2017	313.00		WOODLAWN	MOUND AV	SMOKE	SWBNET,
211-019	211-018	08/03/2017	344.00		WOODLAWN	MOUND AV	SMOKE	SWBNET,
211-020	211-015	08/03/2017	360.00		HOMEDALE AV	ROSEMARY PL	SMOKE	SWBNET,
211-021	211-020	08/04/2017	384.00		ROSEMARY PL	FLORIDA BL	SMOKE	SWBNET,
211-022	211-021	08/04/2017	370.00		ROSEMARY PL	FLORIDA BL	SMOKE	SWBNET,
211-023	211-022	08/04/2017	280.00		FLORIDA BL	WOODLAWN	SMOKE	SWBNET,
211-024	211-022	08/04/2017	290.00		FLORIDA BL	MILNE BL	SMOKE	SWBNET,
211-025	211-020	08/04/2017	385.00		ROSEMARY PL	MOUND AV	SMOKE	SWBNET,
211-026	211-020	08/04/2017	356.00		HOMEDALE AV	MILNE BL	SMOKE	SWBNET,
211-027	211-026	08/04/2017	385.00		MILNE BL	MOUND AV	SMOKE	SWBNET,
211-028	211-026	08/04/2017	351.00		MILNE BL	FLORIDA BL	SMOKE	SWBNET,
211-029	211-028	08/04/2017	351.00		MILNE BL	FLORIDA BL	SMOKE	SWBNET,
211-030	211-026	08/04/2017	41.00		HOMEDALE AV	MILNE BL	SMOKE	SWBNET,
211-031	211-030	08/04/2017	115.00		HOMEDALE AV	CATINA	SMOKE	SWBNET,
211-032	211-031	08/04/2017	391.00		CATINA	FLORIDA BL	SMOKE	SWBNET,
211-034	211-033	08/04/2017	260.00		FLORIDA BL	WEST END BL	SMOKE	SWBNET,
211-035	211-031	08/04/2017	417.00		CATINA	MOUND AV	SMOKE	SWBNET,
211-036	211-031	08/04/2017	313.00		HOMEDALE AV	WEST END BL	SMOKE	SWBNET,
211-038	219-011	08/04/2017	268.00		CANAL BL	AYMARD CT	SMOKE	SWBNET,
211-040	211-038	08/08/2017	80.00		AYMARD CT	CANAL BL	SMOKE	SWBNET,
211-041	211-040	08/08/2017	75.00		AYMARD CT	CANAL BL	SMOKE	SWBNET,
211-042	220-025	08/08/2017	182.00		LOUIS XIV	FLORIDA BL	SMOKE	SWBNET,
211-043	211-042	08/08/2017	250.00		FLORIDA BL	WOODLAWN	SMOKE	SWBNET,
211-044	220-052	08/07/2017	215.00		ROSEMARY PL	FLORIDA BL	SMOKE	SWBNET,
211-045	211-044	08/07/2017	275.00		FLORIDA BL	WOODLAWN	SMOKE	SWBNET,
211-046	211-045	08/07/2017	45.00		FLORIDA BL	WOODLAWN	SMOKE	SWBNET,

<u>STRUCT 1</u>	<u>STRUCT 2</u>	<u>INSP DATE</u>	<u>LENGTH</u>	<u>ADDRESS</u>	<u>STREET</u>	<u>CROSS STREET</u>	<u>ACTIVITY</u>	<u>INSPECTED BY</u>
211-047	211-044	08/07/2017	295.00		FLORIDA BL	RIDGEWAY PL	SMOKE	SWBNET,
211-048	211-047	08/07/2017	110.00		FLORIDA BL	MILNE BL	SMOKE	SWBNET,
211-049	211-050	08/08/2017	75.00		CANAL BL	HIDALGO	SMOKE	SWBNET,
211-050	230-036	08/08/2017	65.00		HIDALGO	CANAL BL	SMOKE	SWBNET,
211-051	230-036	08/08/2017	65.00		HIDALGO	CANAL BL	SMOKE	SWBNET,
211-052	211-051	08/08/2017	145.00		CANAL BL	AYMARD CT	SMOKE	SWBNET,
211-054	220-010	10/20/2017	245.00		CANAL BL	FLORIDA BL	SMOKE	SWBNET,
211-056	219-013	10/27/2017	250.00		HAWTHORNE PL	AYMARD CT	SMOKE	SWBNET,
212-001	220-047	10/20/2017	212.00		HARNEY	CATINA	SMOKE	SWBNET,
212-002	212-001	10/20/2017	335.00		HARNEY	WEST END BL	SMOKE	SWBNET,
212-003	212-001	10/20/2017	460.00		CATINA	BROOKS	SMOKE	SWBNET,
212-008	212-001	10/20/2017	443.00		CATINA	POLK	SMOKE	SWBNET,
212-009	212-008	10/20/2017	95.00		CATINA	POLK	SMOKE	SWBNET,
212-010	212-009	10/20/2017	340.00		POLK	WEST END BL	SMOKE	SWBNET,
212-016	212-009	10/30/2017	442.00		CATINA	GERMAIN	SMOKE	SWBNET,
212-017	212-016	10/20/2017	100.00		GERMAIN	CATINA-MILNE AL	SMOKE	SWBNET,
212-018	212-017	10/20/2017	400.00		CATINA-MILNE AL	POLK	SMOKE	SWBNET,
212-019	212-017	10/30/2017	305.00		CATINA-MILNE AL	RINGOLD	SMOKE	SWBNET,
212-020	212-016	10/20/2017	461.00		CATINA	RINGOLD	SMOKE	SWBNET,
212-021	212-020	10/20/2017	226.00		RINGOLD	WEST END BL	SMOKE	SWBNET,
213-001	223-023	10/20/2017	306.00		LANE	WUERPEL	SMOKE	SWBNET,
213-004	213-001	10/20/2017	220.00		LANE	WESTEND AL	SMOKE	SWBNET,
213-005	213-004	10/20/2017	462.00		WESTINA AL	BRAGG	SMOKE	SWBNET,
213-006	213-004	10/20/2017	460.00		WESTINA AL	SMITH	SMOKE	SWBNET,
213-007	213-006	10/20/2017	460.00		WESTINA AL	PORTEOUS	SMOKE	SWBNET,
213-008	213-007	10/20/2017	100.00		PORTEOUS	CATINA	SMOKE	SWBNET,
213-009	213-004	10/20/2017	180.00		LANE	WEST END BL	SMOKE	SWBNET,
213-011	223-025	10/20/2017	76.00		BRAGG	WUERPEL	SMOKE	SWBNET,
213-013	213-012	10/24/2017	218.00		PORTEOUS	MILNE BL	SMOKE	SWBNET,
213-017	213-016	10/24/2017	248.00		HARRISON AV	MILNE BL	SMOKE	SWBNET,
213-018	213-005	10/24/2017	465.00		WESTINA AL	FREMONT	SMOKE	SWBNET,
213-019	213-018	10/24/2017	100.00		FREMONT	CATINA	SMOKE	SWBNET,
213-020	213-018	10/24/2017	353.00		WESTINA AL	HARRISON AV	SMOKE	SWBNET,
213-021	212-020	10/24/2017	464.00		CATINA	FRENCH	SMOKE	SWBNET,
213-022	213-021	10/24/2017	430.00		CATINA	HARRISON AV	SMOKE	SWBNET,
213-023	213-022	10/24/2017	30.00		HARRISON AV	CATINA	SMOKE	SWBNET,
213-024	213-023	10/24/2017	175.00		HARRISON AV	MILNE BL	SMOKE	SWBNET,
213-025	213-022	10/24/2017	180.00		HARRISON AV	WEST END BL	SMOKE	SWBNET,
214-001	214-026	10/24/2017	460.00		CATINA	MOUTON	SMOKE	SWBNET,
214-002	214-001	10/24/2017	340.00		MOUTON	WEST END BL	SMOKE	SWBNET,
214-005	214-001	10/25/2017	463.00		CATINA	WALKER	SMOKE	SWBNET,

<u>STRUCT 1</u>	<u>STRUCT 2</u>	<u>INSP DATE</u>	<u>LENGTH</u>	<u>ADDRESS</u>	<u>STREET</u>	<u>CROSS STREET</u>	<u>ACTIVITY</u>	<u>INSPECTED BY</u>
214-006	214-005	10/25/2017	105.00		WALKER	WUERPEL	SMOKE	SWBNET,
214-007	214-005	10/25/2017	465.00		CATINA	CONRAD	SMOKE	SWBNET,
214-009	214-007	10/25/2017	225.00		CONRAD	WUERPEL	SMOKE	SWBNET,
214-012	214-011	10/25/2017	260.00		ROBERT E LEE BL	MILNE BL	SMOKE	SWBNET,
214-013	214-007	10/25/2017	250.00		CATINA	ROBERT E LEE BL	SMOKE	SWBNET,
214-014	214-013	10/25/2017	175.00		ROBERT E LEE BL	WUERPEL	SMOKE	SWBNET,
214-015	214-013	10/25/2017	155.00		ROBERT E LEE BL	WEST END BL	SMOKE	SWBNET,
214-016	214-025	10/25/2017	188.00		MILNE-WUERPEL	MOUTON	SMOKE	SWBNET,
214-019	214-018	10/25/2017	227.00		WUERPLE - MILNE	WALKER	SMOKE	SWBNET,
214-020	214-027	10/25/2017	400.00		WESTINA AL	MOUTON	SMOKE	SWBNET,
214-021	224-054	10/26/2017	308.00		FILMORE AV	WUERPEL	SMOKE	SWBNET,
214-024	214-023	10/26/2017	160.00		DOWNS	WUERPLE - MILNE AL	SMOKE	SWBNET,
214-025	214-024	10/26/2017	230.00		WUERPLE - MILNE	MOUTON	SMOKE	SWBNET,
214-026	214-023	10/26/2017	165.00		DOWNS	CATINA	SMOKE	SWBNET,
214-027	214-026	10/26/2017	157.00		DOWNS	WESTEND AL	SMOKE	SWBNET,
214-028	214-027	10/26/2017	400.00		WESTEND AL	CHAPELLE	SMOKE	SWBNET,
214-029	214-021	10/26/2017	125.00		FILMORE AV	CATINA	SMOKE	SWBNET,
214-030	214-029	10/27/2017	160.00		FILMORE AV	WESTEND AL	SMOKE	SWBNET,
214-031	214-030	10/27/2017	450.00		WESTEND AL	CHAPELLE	SMOKE	SWBNET,
214-032	214-030	10/27/2017	178.00		FILMORE AV	WEST END BL	SMOKE	SWBNET,
214-034	213-007	10/22/2017	400.00		WESTEND AL	FILMORE AV	SMOKE	SWBNET,
214-035	214-007	10/27/2017	290.00		CONRAD	WEST END BL	SMOKE	SWBNET,
214-038	214-037	10/30/2017	150.00		NEW BASIN WAY	WEST END BL	SMOKE	SWBNET,
214-039	214-038	10/30/2017	27.00		NEW BASIN WAY	WEST END BL	SMOKE	SWBNET,
214-040	214-039	10/30/2017	260.00		NEW BASIN WAY	WEST END BL	SMOKE	SWBNET,
214-041	214-040	10/30/2017	133.00		NEW BASIN WAY	WEST END BL	SMOKE	SWBNET,
217-001	205-043	10/26/2017	347.00		N SOLOMON	CONTI	SMOKE	SWBNET,
217-002	217-046	10/27/2017	80.00		N SOLOMON	ST LOUIS	SMOKE	SWBNET,
217-003	217-002	10/26/2017	308.00		ST LOUIS	DAVID	SMOKE	SWBNET,
217-004	217-002	10/26/2017	302.00		N SOLOMON	TOULOUSE	SMOKE	SWBNET,
217-005	217-004	10/26/2017	376.00		TOULOUSE	DAVID	SMOKE	SWBNET,
217-006	217-005	10/26/2017	300.00		DAVID	ST LOUIS	SMOKE	SWBNET,
217-007	217-006	10/26/2017	320.00		ST LOUIS	N CARROLLTON AV	SMOKE	SWBNET,
217-008	217-005	10/27/2017	360.00		DAVID	ST PETER	SMOKE	SWBNET,
217-009	217-008	10/27/2017	420.00		ST PETER	N CARROLLTON AV	SMOKE	SWBNET,
217-010	217-009	10/27/2017	111.00		N CARROLLTON	ORLEANS AV	SMOKE	SWBNET,
217-011	217-005	10/27/2017	390.00		TOULOUSE	N CARROLLTON AV	SMOKE	SWBNET,
217-012	217-011	10/22/2017	213.00		N CARROLLTON	ST LOUIS	SMOKE	SWBNET,
217-013	217-011	11/08/2017	300.00		N CARROLLTON	ST PETER	SMOKE	SWBNET,
217-014	217-004	11/08/2017	375.00		TOULOUSE	N HENNESSEY	SMOKE	SWBNET,
217-015	217-014	11/08/2017	296.00		N HENNESSEY	ST LOUIS	SMOKE	SWBNET,

<u>STRUCT 1</u>	<u>STRUCT 2</u>	<u>INSP DATE</u>	<u>LENGTH</u>	<u>ADDRESS</u>	<u>STREET</u>	<u>CROSS STREET</u>	<u>ACTIVITY</u>	<u>INSPECTED BY</u>
217-016	217-015	11/08/2017	305.00		ST LOUIS	N ALEXANDER	SMOKE	SWBNET,
217-017	217-014	11/08/2017	355.00		N HENNESSEY	ST PETER	SMOKE	SWBNET,
217-018	217-017	11/08/2017	313.00		ST PETER	N ALEXANDER	SMOKE	SWBNET,
217-019	217-017	11/08/2017	316.00		ST PETER	N SOLOMON	SMOKE	SWBNET,
217-020	217-014	11/15/2017	370.00		TOULOUSE	N ALEXANDER	SMOKE	SWBNET,
217-021	217-020	11/08/2017	300.00		N ALEXANDER	ST LOUIS	SMOKE	SWBNET,
217-022	217-020	11/08/2017	360.00		N ALEXANDER	ST PETER	SMOKE	SWBNET,
217-023	217-022	11/10/2017	300.00		ST PETER	N MURAT	SMOKE	SWBNET,
217-024	217-022	11/10/2017	110.00		N ALEXANDER	ORLEANS AV	SMOKE	SWBNET,
217-025	217-004	11/10/2017	358.00		N SOLOMON	ST PETER	SMOKE	SWBNET,
217-026	217-025	11/08/2017	313.00		ST PETER	DAVID	SMOKE	SWBNET,
217-027	217-025	11/08/2017	158.00		N SOLOMON	ORLEANS AV	SMOKE	SWBNET,
217-027	217-BP007	11/18/2017	5.00		N SOLOMON	ORLEANS AV	SMOKE	SWBNET,
217-028	217-027	11/15/2017	153.00		N SOLOMON	ORLEANS AV	SMOKE	SWBNET,
217-029	217-028	11/08/2017	390.00		ORLEANS AV	N HENNESSEY	SMOKE	SWBNET,
217-030	217-029	11/10/2017	361.00		ORLEANS AV	N ALEXANDER	SMOKE	SWBNET,
217-031	217-030	11/10/2017	148.00		ORLEANS AV	N ALEXANDER	SMOKE	SWBNET,
217-032	217-028	11/08/2017	305.00		ORLEANS AV	DAVID	SMOKE	SWBNET,
217-033	217-032	11/08/2017	285.00		ORLEANS AV	BUNGALOW CT	SMOKE	SWBNET,
217-034	217-033	11/18/2017	75.00		ORLEANS AV	BUNGALOW CT	SMOKE	SWBNET,
217-035	217-034	11/03/2017	163.00		ORLEANS AV	N CARROLLTON AV	SMOKE	SWBNET,
217-036	216-038	11/15/2017	55.00		ORLEANS AV	N CARROLLTON AV	SMOKE	SWBNET,
217-036	217-035	11/13/2017	125.00		ORLEANS AV	N CARROLLTON AV	SMOKE	SWBNET,
217-037	205-048	11/13/2017	314.00		N HENNESSEY	CONTI	SMOKE	SWBNET,
217-039	217-037	11/13/2017	125.00		CONTI	N ALEXANDER	SMOKE	SWBNET,
217-040	217-039	11/13/2017	230.00		CONTI	N ALEXANDER	SMOKE	SWBNET,
217-041	216-010	11/13/2017	245.00		ST LOUIS	N CARROLLTON AV	SMOKE	SWBNET,
217-042	217-041	11/13/2017	240.00		N CARROLLTON	TOULOUSE	SMOKE	SWBNET,
217-043	216-022	11/13/2017	220.00		TOULOUSE	N CARROLLTON AV	SMOKE	SWBNET,
217-044	217-045	11/15/2017	242.00		N CARROLLTON	ORLEANS AV	SMOKE	SWBNET,
217-045	217-043	11/15/2017	225.00		N CARROLLTON	ST PETER	SMOKE	SWBNET,
217-046	217-001	11/15/2017	249.00		N SOLOMON	ST LOUIS	SMOKE	SWBNET,
217-BP007	217-D1	11/13/2017	5.00		ORLEANS AV	N SOLOMON	SMOKE	SWBNET,
218-001	217-020	11/13/2017	355.00		TOULOUSE	N MURAT	SMOKE	SWBNET,
218-002	218-001	11/13/2017	261.00		N MURAT	ST LOUIS	SMOKE	SWBNET,
218-003	218-001	11/13/2017	365.00		N MURAT	ST PETER	SMOKE	SWBNET,
218-004	218-003	11/14/2017	89.00		N MURAT	ORLEANS AV	SMOKE	SWBNET,
218-005	218-001	11/14/2017	29.00		TOULOUSE	N MURAT	SMOKE	SWBNET,
218-006	218-005	11/14/2017	270.00		N MURAT	ST LOUIS	SMOKE	SWBNET,
218-007	218-005	11/14/2017	365.00		N MURAT	ST PETER	SMOKE	SWBNET,
218-008	218-007	11/14/2017	10.00		ST PETER	N MURAT	SMOKE	SWBNET,

<u>STRUCT 1</u>	<u>STRUCT 2</u>	<u>INSP DATE</u>	<u>LENGTH</u>	<u>ADDRESS</u>	<u>STREET</u>	<u>CROSS STREET</u>	<u>ACTIVITY</u>	<u>INSPECTED BY</u>
218-009	218-008	11/14/2017	285.00		ST PETER	N OLYMPIA	SMOKE	SWBNET,
218-010	218-008	11/14/2017	163.00		N MURAT	ORLEANS AV	SMOKE	SWBNET,
218-011	218-010	11/14/2017	290.00		ORLEANS AV	N OLYMPIA	SMOKE	SWBNET,
218-012	218-005	11/14/2017	140.00		TOULOUSE	PASSERA CT	SMOKE	SWBNET,
218-013	218-012	11/14/2017	251.00		PASSERA CT	ST LOUIS	SMOKE	SWBNET,
218-014	218-034	11/14/2017	20.00		TOULOUSE	N OLYMPIA	SMOKE	SWBNET,
218-015	218-014	11/14/2017	305.00		N OLYMPIA	ST LOUIS	SMOKE	SWBNET,
218-016	218-014	11/14/2017	365.00		N OLYMPIA	ST PETER	SMOKE	SWBNET,
218-018	218-014	11/14/2017	370.00		TOULOUSE	N ST PATRICK	SMOKE	SWBNET,
218-019	218-018	11/14/2017	365.00		N ST PATRICK	ST PETER	SMOKE	SWBNET,
218-020	218-019	11/14/2017	320.00		ST PETER	N BERNADOTTE	SMOKE	SWBNET,
218-021	218-018	11/14/2017	292.00		N ST PATRICK	ST LOUIS	SMOKE	SWBNET,
218-022	206-024	11/14/2017	340.00		N ST PATRICK	CONTI	SMOKE	SWBNET,
218-023	218-022	11/14/2017	215.00		N ST PATRICK	ST LOUIS	SMOKE	SWBNET,
218-024	208-014	11/15/2017	319.00		CONTI	N ST PATRICK	SMOKE	SWBNET,
218-025	206-055	11/13/2017	330.00		N OLYMPIA	CONTI	SMOKE	SWBNET,
218-027	218-025	11/13/2017	311.00		CONTI	N MURAT	SMOKE	SWBNET,
218-028	206-053	11/13/2017	332.00		N MURAT	CONTI	SMOKE	SWBNET,
218-029	206-008	11/16/2017	305.00		N MURAT	CONTI	SMOKE	SWBNET,
218-030	218-029	11/13/2017	158.00		N MURAT	ST LOUIS	SMOKE	SWBNET,
218-031	241-045	11/13/2017	367.00		ST ANN	N MURAT	SMOKE	SWBNET,
218-032	218-031	11/13/2017	190.00		N MURAT	CITY PARK AV	SMOKE	SWBNET,
218-033	218-031	11/13/2017	117.00		N MURAT	ORLEANS AV	SMOKE	SWBNET,
218-034	218-012	11/16/2017	196.00		TOULOUSE	N OLYMPIA	SMOKE	SWBNET,
218-035	218-037	11/16/2017	185.00		CITY PARK AV	ORLEANS AV	SMOKE	SWBNET,
218-036	218-021	11/13/2017	310.00		ST LOUIS	N BERNADOTTE	SMOKE	SWBNET,
218-037	218-031	11/16/2017	348.00		ST ANN	CITY PARK AV	SMOKE	SWBNET,
219-001	230-035	11/16/2017	300.00		VICKSBURG	NAVARRA AV	SMOKE	SWBNET,
219-002	219-001	11/13/2017	400.00		NAVARRA AV	GEN DIAZ	SMOKE	SWBNET,
219-003	219-001	11/13/2017	430.00		NAVARRA AV	CANAL BL	SMOKE	SWBNET,
219-005	219-001	11/13/2017	301.00		VICKSBURG	LOUQUE PL	SMOKE	SWBNET,
219-006	219-005	11/13/2017	425.00		LOUQUE PL	CANAL BL	SMOKE	SWBNET,
219-007	219-006	11/13/2017	21.00		CANAL BL	LOUQUE PL	SMOKE	SWBNET,
219-008	219-007	11/13/2017	205.00		CANAL BL	NAVARRA AV	SMOKE	SWBNET,
219-009	219-006	11/13/2017	115.00		CANAL BL	VOISIN	SMOKE	SWBNET,
219-010	219-009	11/14/2017	193.00		CLAIRE	CANAL BL	SMOKE	SWBNET,
219-011	219-010	11/14/2017	283.00		CANAL BL	NAVARRA AV	SMOKE	SWBNET,
219-012	219-010	11/14/2017	266.00		CLAIRE	HAWTHORNE PL	SMOKE	SWBNET,
219-013	219-012	11/19/2017	250.00		HAWTHORNE PL	NAVARRA AV	SMOKE	SWBNET,
219-015	219-012	11/14/2017	376.00		HAWTHORNE PL	CANAL BL	SMOKE	SWBNET,
219-016	219-010	11/14/2017	445.00		CANAL BL	HAWTHORNE PL	SMOKE	SWBNET,

<u>STRUCT 1</u>	<u>STRUCT 2</u>	<u>INSP DATE</u>	<u>LENGTH</u>	<u>ADDRESS</u>	<u>STREET</u>	<u>CROSS STREET</u>	<u>ACTIVITY</u>	<u>INSPECTED BY</u>
219-017	219-016	11/14/2017	203.00		HAWTHORNE PL	CANAL BL	SMOKE	SWBNET,
219-018	219-016	11/19/2017	330.00		CANAL BL	WEIBLEN PL	SMOKE	SWBNET,
219-019	219-005	11/14/2017	400.00		LOUQUE PL	GEN DIAZ	SMOKE	SWBNET,
219-020	219-019	11/14/2017	90.00		GEN DIAZ	NAVARRE AV	SMOKE	SWBNET,
219-021	219-019	11/14/2017	103.00		GEN DIAZ	VOISIN	SMOKE	SWBNET,
219-022	219-005	11/14/2017	294.00		VICKSBURG	VOISIN	SMOKE	SWBNET,
219-023	219-022	11/14/2017	400.00		VOISIN	GEN DIAZ	SMOKE	SWBNET,
219-024	219-023	11/18/2017	324.00		GEN DIAZ	GREENWOOD	SMOKE	SWBNET,
219-025	219-022	11/15/2017	425.00		VOISIN	CANAL BL	SMOKE	SWBNET,
219-028	219-022	11/15/2017	379.00		VICKSBURG	GREENWOOD	SMOKE	SWBNET,
219-029	219-028	11/15/2017	400.00		GREENWOOD	GEN DIAZ	SMOKE	SWBNET,
219-030	219-029	11/15/2017	245.00		GEN DIAZ	WEIBLEN PL	SMOKE	SWBNET,
219-031	219-028	11/15/2017	425.00		GREENWOOD	CANAL BL	SMOKE	SWBNET,
219-032	219-031	11/15/2017	153.00		CANAL BL	WEIBLEN PL	SMOKE	SWBNET,
219-033	219-032	11/15/2017	145.00		CANAL BL	WEIBLEN PL	SMOKE	SWBNET,
219-035	219-033	11/16/2017	263.00		WEIBLEN PL	VICKSBURG	SMOKE	SWBNET,
219-037	219-035	11/15/2017	280.00		WEIBLEN PL	MEMPHIS	SMOKE	SWBNET,
219-038	219-037	11/15/2017	238.00		WEIBLEN PL	GEN DIAZ	SMOKE	SWBNET,
219-039	219-037	11/15/2017	250.00		MEMPHIS	VIRGINIA CT	SMOKE	SWBNET,
219-040	219-039	11/15/2017	155.00		MEMPHIS	CLAYTON AV	SMOKE	SWBNET,
219-041	219-039	11/15/2017	165.00		VIRGINIA CT	GEN DIAZ	SMOKE	SWBNET,
219-042	219-041	11/15/2017	210.00		VIRGINIA CT	CLAYTON AV	SMOKE	SWBNET,
219-043	219-041	11/15/2017	115.00		VIRGINIA CT	GEN DIAZ	SMOKE	SWBNET,
220-001	220-PS18	11/15/2017	20.00		VICKSBURG	FLORIDA BL	SMOKE	SWBNET,
220-002	220-001	11/16/2017	25.00		VICKSBURG	FLORIDA BL	SMOKE	SWBNET,
220-003	220-002	11/16/2017	155.00		VICKSBURG	FLORIDA BL	SMOKE	SWBNET,
220-004	220-003	11/16/2017	164.00		VICNAL AL	VICKSBURG	SMOKE	SWBNET,
220-005	220-004	11/16/2017	150.00		VICNAL AL	FLORIDA BL	SMOKE	SWBNET,
220-006	220-003	11/16/2017	320.00		VICKSBURG	KENILWORTH	SMOKE	SWBNET,
220-007	220-006	11/16/2017	162.00		KENILWORTH	VICNAL AL	SMOKE	SWBNET,
220-008	220-007	11/16/2017	141.00		KENILWORTH	CANAL BL	SMOKE	SWBNET,
220-009	220-008	11/16/2017	11.00		CANAL BL	KENILWORTH	SMOKE	SWBNET,
220-010	220-009	11/16/2017	261.00		CANAL BL	FLORIDA BL	SMOKE	SWBNET,
220-011	220-006	11/13/2017	331.00		VICKSBURG	BROOKS	SMOKE	SWBNET,
220-012	220-011	11/13/2017	331.00		VICKSBURG	BROOKS	SMOKE	SWBNET,
220-013	220-012	11/13/2017	330.00		VICKSBURG	POLK	SMOKE	SWBNET,
220-014	220-012	11/13/2017	165.00		W BROOKS	VICNAL AL	SMOKE	SWBNET,
220-015	220-014	11/13/2017	300.00		VICNAL AL	POLK	SMOKE	SWBNET,
220-016	220-014	11/13/2017	300.00		VICNAL AL	KENILWORTH	SMOKE	SWBNET,
220-017	220-016	11/13/2017	300.00		VICNAL AL	KENILWORTH	SMOKE	SWBNET,
220-018	220-008	11/13/2017	185.00		KENILWORTH	CANAL BL	SMOKE	SWBNET,

<u>STRUCT 1</u>	<u>STRUCT 2</u>	<u>INSP DATE</u>	<u>LENGTH</u>	<u>ADDRESS</u>	<u>STREET</u>	<u>CROSS STREET</u>	<u>ACTIVITY</u>	<u>INSPECTED BY</u>
220-019	220-018	11/13/2017	125.00		CANAL BL	KENILWORTH	SMOKE	SWBNET,
220-020	220-018	11/13/2017	268.00		CANAL BL	FLORIDA BL	SMOKE	SWBNET,
220-021	220-020	11/13/2017	70.00		CANAL BL	FLORIDA BL	SMOKE	SWBNET,
220-022	220-021	11/13/2017	125.00		CANAL BL	FLORIDA BL	SMOKE	SWBNET,
220-023	220-018	11/13/2017	306.00		KENILWORTH	LOUIS XIV	SMOKE	SWBNET,
220-024	220-023	11/13/2017	263.00		LOUIS XIV	SCOTT AL	SMOKE	SWBNET,
220-025	220-024	11/13/2017	80.00		LOUIS XIV	SCOTT AL	SMOKE	SWBNET,
220-026	220-023	11/14/2017	65.00		LOUIS XIV	KENILWORTH	SMOKE	SWBNET,
220-028	220-027	11/14/2017	295.00		LOUIS XIV	BROOKS	SMOKE	SWBNET,
220-029	220-028	11/14/2017	330.00		LOUIS XIV	POLK	SMOKE	SWBNET,
220-030	220-028	11/14/2017	160.00		W BROOKS	CANAL BL-LOUIS XIV AL	SMOKE	SWBNET,
220-031	220-030	11/14/2017	305.00		CANAL BL-LOUIS	KENILWORTH	SMOKE	SWBNET,
220-032	220-030	11/14/2017	145.00		W BROOKS	CANAL BL	SMOKE	SWBNET,
220-033	220-032	11/14/2017	265.00		CANAL BL	POLK	SMOKE	SWBNET,
220-034	220-028	11/14/2017	345.00		W BROOKS	LOUISVILLE	SMOKE	SWBNET,
220-035	220-034	11/14/2017	315.00		LOUISVILLE	POLK AV	SMOKE	SWBNET,
220-036	220-034	11/14/2017	288.00		LOUISVILLE	KENILWORTH-BROOKS AL	SMOKE	SWBNET,
220-037	220-036	11/14/2017	235.00		LOUISVILLE	KENILWORTH	SMOKE	SWBNET,
220-038	220-034	11/14/2017	335.00		W BROOKS	COLBERT	SMOKE	SWBNET,
220-041	220-038	11/17/2017	396.00		COLBERT	HARNEY	SMOKE	SWBNET,
220-043	220-038	11/14/2017	440.00		COLBERT	KENILWORTH-BROOKS AL	SMOKE	SWBNET,
220-044	220-043	11/14/2017	203.00		KENILWORTH-BRO	COLBERT-MILNE AL	SMOKE	SWBNET,
220-045	220-038	11/16/2017	380.00		W BROOKS	MILNE BL	SMOKE	SWBNET,
220-046	220-045	11/16/2017	50.00		W BROOKS	MILNE BL	SMOKE	SWBNET,
220-048	220-047	11/16/2017	30.00		MILNE BL	HARNEY	SMOKE	SWBNET,
220-049	220-045	11/16/2017	395.00		MILNE BL	KENILWORTH-BROOKS AL	SMOKE	SWBNET,
220-050	220-026	11/16/2017	236.00		KENILWORTH	LOUISVILLE	SMOKE	SWBNET,
220-051	220-050	11/16/2017	395.00		KENILWORTH	COLBERT	SMOKE	SWBNET,
220-052	220-051	11/16/2017	375.00		ROSEMARY PL	SCOTT AL	SMOKE	SWBNET,
220-053	220-051	11/16/2017	294.00		KENILWORTH	RIDGEWAY PL	SMOKE	SWBNET,
220-054	220-053	11/16/2017	150.00		KENILWORTH	MILNE BL	SMOKE	SWBNET,
220-055	211-047	11/16/2017	250.00		RIDGEWAY PL	SCOTT AL	SMOKE	SWBNET,
220-056	211-046	11/16/2017	145.00		WOODLAND PL	SCOTT AL	SMOKE	SWBNET,
220-057	220-041	11/17/2017	348.00		HARNEY	MILNE BL	SMOKE	SWBNET,
221-001	220-013	11/16/2017	305.00		VICKSBURG	POLK AV	SMOKE	SWBNET,
221-002	221-001	11/16/2017	50.00		VICKSBURG	POLK AV	SMOKE	SWBNET,
221-003	221-002	11/16/2017	310.00		VICKSBURG	GERMAIN	SMOKE	SWBNET,
221-004	221-003	11/17/2017	330.00		VICKSBURG	GERMAIN	SMOKE	SWBNET,
221-005	221-004	11/17/2017	161.00		GERMAIN	VICNAL AL	SMOKE	SWBNET,
221-006	221-005	11/17/2017	330.00		VICNAL AL	FRENCH	SMOKE	SWBNET,
221-007	221-005	11/17/2017	300.00		VICNAL AL	POLK AV	SMOKE	SWBNET,

<u>STRUCT 1</u>	<u>STRUCT 2</u>	<u>INSP DATE</u>	<u>LENGTH</u>	<u>ADDRESS</u>	<u>STREET</u>	<u>CROSS STREET</u>	<u>ACTIVITY</u>	<u>INSPECTED BY</u>
221-008	221-007	11/17/2017	300.00		VICNAL AL	POLK AV	SMOKE	SWBNET,
221-009	220-015	11/17/2017	303.00		VICNAL AL	POLK AV	SMOKE	SWBNET,
221-010	220-033	11/17/2017	281.00		CANAL BL	POLK AV	SMOKE	SWBNET,
221-011	220-029	11/17/2017	330.00		LOUIS XIV	POLK AV	SMOKE	SWBNET,
221-012	221-011	11/17/2017	283.00		POLK AV	LOUISVILLE	SMOKE	SWBNET,
221-013	221-011	11/17/2017	310.00		POLK AV	CANAL BL	SMOKE	SWBNET,
221-014	221-013	11/17/2017	292.00		CANAL BL	GERMAIN	SMOKE	SWBNET,
221-015	221-014	11/17/2017	300.00		CANAL BL	GERMAIN	SMOKE	SWBNET,
221-017	221-016	06/04/2018	330.00		LOUIS XIV	GERMAIN	SMOKE	SWBNET,
221-018	221-017	06/04/2018	310.00		GERMAIN	CANAL BL	SMOKE	SWBNET,
221-019	221-018	06/04/2018	305.00		CANAL BL	FRENCH	SMOKE	SWBNET,
221-020	221-017	06/04/2018	335.00		LOUIS XIV	FRENCH	SMOKE	SWBNET,
221-021	221-017	06/04/2018	345.00		GERMAIN	LOUISVILLE	SMOKE	SWBNET,
221-022	221-021	06/04/2018	340.00		LOUISVILLE	FRENCH	SMOKE	SWBNET,
221-023	221-021	03/19/2018	338.00		GERMAIN	COLBERT	SMOKE	SWBNET,
221-024	221-023	03/19/2018	335.00		COLBERT	FRENCH	SMOKE	SWBNET,
221-025	221-023	03/19/2018	375.00		GERMAIN	MILNE BL	SMOKE	SWBNET,
221-026	221-025	03/19/2018	337.00		MILNE BL	RINGOLD	SMOKE	SWBNET,
221-027	221-025	03/19/2018	305.00		MILNE BL	POLK AV	SMOKE	SWBNET,
221-028	220-035	03/19/2018	349.00		LOUISVILLE	POLK AV	SMOKE	SWBNET,
221-029	221-028	03/19/2018	278.00		POLK AV	COLBERT	SMOKE	SWBNET,
221-030	221-028	03/19/2018	335.00		LOUISVILLE	GERMAIN	SMOKE	SWBNET,
221-031	221-030	03/19/2018	264.00		LOUISVILLE	GERMAIN	SMOKE	SWBNET,
221-032	220-041	03/19/2018	260.00		COLBERT	POLK AV	SMOKE	SWBNET,
221-033	221-032	03/19/2018	380.00		POLK AV	MILNE BL	SMOKE	SWBNET,
221-034	221-033	03/19/2018	295.00		MILNE BL	GERMAIN	SMOKE	SWBNET,
221-035	221-032	03/19/2018	286.00		COLBERT	GERMAIN	SMOKE	SWBNET,
221-036	221-035	03/19/2018	313.00		COLBERT	GERMAIN	SMOKE	SWBNET,
221-037	212-009	03/19/2018	230.00		POLK AV	MILNE BL	SMOKE	SWBNET,
221-038	220-048	03/19/2018	375.00		MILNE BL	POLK AV	SMOKE	SWBNET,
221-039	222-021	03/19/2018	250.00		MILNE BL	RINGOLD	SMOKE	SWBNET,
221-041	222-031	03/20/2018	300.00		BIENAL AL	GERMAIN	SMOKE	SWBNET,
221-042	220-057	03/27/2018	174.00		MILNE BL	POLK	SMOKE	SWBNET,
222-001	223-010	03/20/2018	356.00		LOUISVILLE	BRAGG	SMOKE	SWBNET,
222-002	222-001	03/20/2018	337.00		BRAGG	COLBERT	SMOKE	SWBNET,
222-003	222-002	03/20/2018	306.00		BRAGG	MILNE BL	SMOKE	SWBNET,
222-004	222-002	03/20/2018	350.00		COLBERT	HARRISON AV	SMOKE	SWBNET,
222-005	222-004	03/20/2018	355.00		COLBERT	HARRISON AV	SMOKE	SWBNET,
222-006	222-005	03/20/2018	311.00		HARRISON AV	MILNE BL	SMOKE	SWBNET,
222-007	222-001	03/20/2018	351.00		LOUISVILLE	HARRISON AV	SMOKE	SWBNET,
222-008	222-007	03/20/2018	348.00		LOUISVILLE	HARRISON AV	SMOKE	SWBNET,

<u>STRUCT 1</u>	<u>STRUCT 2</u>	<u>INSP DATE</u>	<u>LENGTH</u>	<u>ADDRESS</u>	<u>STREET</u>	<u>CROSS STREET</u>	<u>ACTIVITY</u>	<u>INSPECTED BY</u>
222-009	222-008	03/21/2018	312.00		HARRISON AV	COLBERT	SMOKE	SWBNET,
222-011	223-017	03/21/2018	330.00		MILNE BL	BRAGG	SMOKE	SWBNET,
222-012	222-011	03/21/2018	350.00		MILNE BL	FREMONT	SMOKE	SWBNET,
222-013	222-012	03/21/2018	315.00		MILNE BL	HARRISON AV	SMOKE	SWBNET,
222-014	223-024	03/21/2018	460.00		MILNE BL	FREMONT	SMOKE	SWBNET,
222-015	222-014	03/21/2018	350.00		MILNE BL	HARRISON AV	SMOKE	SWBNET,
222-016	221-024	03/21/2018	326.00		COLBERT	FRENCH	SMOKE	SWBNET,
222-017	222-016	03/21/2018	325.00		COLBERT	HARRISON AV	SMOKE	SWBNET,
222-018	222-017	03/21/2018	300.00		COLBERT	HARRISON AV	SMOKE	SWBNET,
222-019	222-018	03/21/2018	225.00		HARRISON AV	MILNE BL	SMOKE	SWBNET,
222-020	222-018	03/21/2018	244.00		HARRISON AV	LOUISVILLE	SMOKE	SWBNET,
222-027	222-025	03/21/2018	275.00		FRENCH	LOUIS XIV	SMOKE	SWBNET,
222-029	222-028	03/21/2018	280.00		LOUISVILLE	HARRISON AV	SMOKE	SWBNET,
222-030	221-020	03/21/2018	330.00		LOUIS XIV	FRENCH	SMOKE	SWBNET,
222-033	222-031	03/21/2018	259.00		BIENAL AL	HARRISON AV	SMOKE	SWBNET,
222-036	222-035	03/21/2018	300.00		LOUIS XIV	HARRISON AV	SMOKE	SWBNET,
222-041	222-040	03/22/2018	295.00		VICNAL AL	HARRISON AV	SMOKE	SWBNET,
222-042	223-047	03/22/2018	330.00		VICKSBURG	BRAGG	SMOKE	SWBNET,
222-043	222-042	03/22/2018	162.00		BRAGG	VICNAL AL	SMOKE	SWBNET,
222-046	222-042	03/22/2018	353.00		VICKSBURG	HARRISON AV	SMOKE	SWBNET,
222-047	222-046	03/22/2018	362.00		VICKSBURG	HARRISON AV	SMOKE	SWBNET,
222-048	222-047	03/22/2018	264.00		HARRISON AV	CANAL BL	SMOKE	SWBNET,
222-053	222-049	03/22/2018	350.00		LOUIS XIV	HARRISON AV	SMOKE	SWBNET,
222-054	222-053	03/22/2018	355.00		LOUIS XIV	HARRISON AV	SMOKE	SWBNET,
223-001	224-013	03/22/2018	330.00		LOUIS XIV	PORTEOUS	SMOKE	SWBNET,
223-002	223-001	03/22/2018	330.00		LOUIS XIV	PORTEOUS	SMOKE	SWBNET,
223-003	223-002	03/22/2018	168.00		PORTEOUS	BIENAL AL	SMOKE	SWBNET,
223-006	223-002	03/22/2018	330.00		LOUIS XIV	LANE	SMOKE	SWBNET,
223-007	223-006	03/22/2018	331.00		LOUIS XIV	LANE	SMOKE	SWBNET,
223-008	223-007	03/22/2018	330.00		LOUIS XIV	BRAGG	SMOKE	SWBNET,
223-009	223-007	03/22/2018	338.00		LANE	LOUISVILLE	SMOKE	SWBNET,
223-010	223-009	03/22/2018	305.00		LOUISVILLE	BRAGG	SMOKE	SWBNET,
223-011	223-009	03/22/2018	337.00		LANE	COLBERT	SMOKE	SWBNET,
223-012	223-011	03/22/2018	25.00		COLBERT	LANE	SMOKE	SWBNET,
223-013	223-012	03/23/2018	280.00		COLBERT	PORTEOUS	SMOKE	SWBNET,
223-014	223-013	03/23/2018	301.00		COLBERT	PORTEOUS	SMOKE	SWBNET,
223-016	223-011	03/23/2018	355.00		LANE	MILNE BL	SMOKE	SWBNET,
223-017	223-016	03/23/2018	330.00		MILNE BL	BRAGG	SMOKE	SWBNET,
223-018	223-016	03/23/2018	300.00		MILNE BL	SMITH	SMOKE	SWBNET,
223-019	223-018	03/23/2018	300.00		MILNE BL	PORTEOUS	SMOKE	SWBNET,
223-020	223-016	03/23/2018	48.00		LANE	MILNE BL	SMOKE	SWBNET,

<u>STRUCT 1</u>	<u>STRUCT 2</u>	<u>INSP DATE</u>	<u>LENGTH</u>	<u>ADDRESS</u>	<u>STREET</u>	<u>CROSS STREET</u>	<u>ACTIVITY</u>	<u>INSPECTED BY</u>
223-021	223-020	03/23/2018	405.00		MILNE BL	SMITH	SMOKE	SWBNET,
223-023	223-020	03/23/2018	55.00		MILNE BL	LANE	SMOKE	SWBNET,
223-024	223-023	03/23/2018	465.00		MILNE BL	BRAGG	SMOKE	SWBNET,
223-026	224-054	03/23/2018	430.00		MILNE BL	PORTEOUS	SMOKE	SWBNET,
223-027	224-044	03/23/2018	331.00		MILNE BL	PORTEOUS	SMOKE	SWBNET,
223-029	224-035	03/26/2018	340.00		COLBERT	PORTEOUS	SMOKE	SWBNET,
223-031	223-030	03/26/2018	330.00		LOUISVILLE	PORTEOUS	SMOKE	SWBNET,
223-033	223-032	03/26/2018	305.00		LOUISVILLE	LANE	SMOKE	SWBNET,
223-034	223-015	03/26/2018	300.00		COLBERT	BRAGG	SMOKE	SWBNET,
223-034	233-015	03/26/2018	300.00		COLBERT	BRAGG	SMOKE	SWBNET,
223-036	223-035	03/26/2018	270.00		BIENAL AL	LANE	SMOKE	SWBNET,
223-037	234-029	03/26/2018	325.00		PORTEOUS	VICKSBURG	SMOKE	SWBNET,
223-038	223-037	03/26/2018	280.00		VICKSBURG	FILMORE	SMOKE	SWBNET,
223-039	223-037	03/26/2018	30.00		VICKSBURG	PORTEOUS	SMOKE	SWBNET,
223-040	223-039	03/26/2018	270.00		VICKSBURG	LANE	SMOKE	SWBNET,
223-041	223-040	03/26/2018	302.00		VICKSBURG	LANE	SMOKE	SWBNET,
223-042	223-037	03/26/2018	160.00		PORTEOUS	VICNAL AL	SMOKE	SWBNET,
223-047	223-046	03/26/2018	331.00		VICKSBURG	BRAGG	SMOKE	SWBNET,
223-048	223-046	03/26/2018	314.00		LANE	CANAL BL	SMOKE	SWBNET,
223-051	223-003	03/27/2018	330.00		BIENAL AL	LANE	SMOKE	SWBNET,
224-001	235-003	03/27/2018	320.00		FILMORE AV	VICKSBURG	SMOKE	SWBNET,
224-002	224-001	03/27/2018	330.00		VICKSBURG	CHAPELLE	SMOKE	SWBNET,
224-003	224-058	03/27/2018	35.00		VICKSBURG	CHAPELLE	SMOKE	SWBNET,
224-004	224-003	03/27/2018	331.00		VICKSBURG	MOUTON	SMOKE	SWBNET,
224-011	224-001	03/27/2018	315.00		FILMORE AV	CANAL BL	SMOKE	SWBNET,
224-012	224-059	03/27/2018	58.00		FILMORE AV	CANAL BL	SMOKE	SWBNET,
224-013	224-012	03/27/2018	317.00		FILMORE AV	LOUIS XIV	SMOKE	SWBNET,
224-014	224-013	03/14/2018	328.00		LOUIS XIV	CHAPELLE	SMOKE	SWBNET,
224-015	224-014	03/14/2018	330.00		LOUIS XIV	CHAPELLE	SMOKE	SWBNET,
224-016	224-015	03/14/2018	25.00		LOUIS XIV	CHAPELLE	SMOKE	SWBNET,
224-017	224-016	03/14/2018	307.00		LOUIS XIV	MOUTON	SMOKE	SWBNET,
224-018	224-015	03/19/2018	167.00		CHAPELLE	BIENAL AL	SMOKE	SWBNET,
224-020	224-019	03/19/2018	305.00		BIENAL AL	MOUTON	SMOKE	SWBNET,
224-029	224-038	03/19/2018	275.00		VICKSBURG	FILMORE AV	SMOKE	SWBNET,
224-030	224-013	03/19/2018	340.00		FILMORE AV	LOUISVILLE	SMOKE	SWBNET,
224-034	224-030	03/19/2018	338.00		FILMORE AV	COLBERT	SMOKE	SWBNET,
224-035	224-034	03/19/2018	330.00		COLBERT	PORTEOUS	SMOKE	SWBNET,
224-036	224-034	03/19/2018	330.00		COLBERT	CHAPELLE	SMOKE	SWBNET,
224-037	224-036	03/19/2018	330.00		COLBERT	CHAPELLE	SMOKE	SWBNET,
224-038	224-037	03/19/2018	24.00		COLBERT	CHAPELLE	SMOKE	SWBNET,
224-039	224-038	03/19/2018	310.00		COLBERT	MOUTON	SMOKE	SWBNET,

<u>STRUCT 1</u>	<u>STRUCT 2</u>	<u>INSP DATE</u>	<u>LENGTH</u>	<u>ADDRESS</u>	<u>STREET</u>	<u>CROSS STREET</u>	<u>ACTIVITY</u>	<u>INSPECTED BY</u>
224-044	224-034	03/19/2018	345.00		FILMORE AV	MILNE BL	SMOKE	SWBNET,
224-046	224-044	03/20/2018	32.00		MILNE BL	FILMORE AV	SMOKE	SWBNET,
224-052	224-051	03/20/2018	20.00		MILNE BL	DOWNS	SMOKE	SWBNET,
224-053	224-052	03/20/2018	275.00		MILNE BL	MOUTON	SMOKE	SWBNET,
224-054	224-046	03/20/2018	46.00		FILMORE AV	MILNE BL	SMOKE	SWBNET,
224-055	224-054	03/20/2018	430.00		MILNE BL	CHAPELLE	SMOKE	SWBNET,
224-056	214-022	03/20/2018	305.00		CHAPELLE	MILNE BL	SMOKE	SWBNET,
224-057	224-056	03/21/2018	463.00		MILNE BL	DOWNS	SMOKE	SWBNET,
224-059	224-011	03/21/2018	117.00		FILMORE	CANAL BL	SMOKE	SWBNET,
224-059	224-BP87	03/21/2018	40.00		FILMORE	CANAL BL	SMOKE	SWBNET,
224-BP87	224-D1	03/21/2018	20.00		FILMORE	CANAL BL	SMOKE	SWBNET,
225-001	224-017	03/21/2018	330.00		LOUIS XIV	MOUTON	SMOKE	SWBNET,
225-002	225-001	03/21/2018	170.00		MOUTON	BIENAL AL	SMOKE	SWBNET,
225-004	225-003	03/21/2018	270.00		BIENAL AL	WALKER	SMOKE	SWBNET,
225-005	225-001	03/21/2018	170.00		MOUTON	LOUISVILLE-LOUIS XIV AL	SMOKE	SWBNET,
225-008	225-001	03/21/2018	330.00		LOUIS XIV	WALKER	SMOKE	SWBNET,
225-009	225-008	03/21/2018	330.00		LOUIS XIV	WALKER	SMOKE	SWBNET,
225-010	225-009	03/21/2018	321.00		WALKER	CANAL BL	SMOKE	SWBNET,
225-013	225-009	03/21/2018	306.00		LOUIS XIV	CONRAD	SMOKE	SWBNET,
225-014	225-013	03/21/2018	261.00		CONRAD	CANAL BL	SMOKE	SWBNET,
225-016	225-015	03/21/2018	208.00		ROBERT E LEE BL	CANAL BL	SMOKE	SWBNET,
225-017	225-015	03/21/2018	20.00		ROBERT E LEE BL	LOUIS XIV	SMOKE	SWBNET,
225-018	225-017	03/21/2018	235.00		ROBERT E LEE BL	LOUISVILLE	SMOKE	SWBNET,
225-019	225-013	03/22/2018	335.00		CONRAD	LOUISVILLE	SMOKE	SWBNET,
225-020	225-019	03/22/2018	325.00		LOUISVILLE	ROBERT E LEE BL	SMOKE	SWBNET,
225-021	225-019	03/22/2018	250.00		LOUISVILLE	WALKER	SMOKE	SWBNET,
225-023	225-022	03/22/2018	170.00		MOUTON	BARLOU AL	SMOKE	SWBNET,
225-026	225-022	03/27/2018	167.00		MOUTON	MILBERT AL	SMOKE	SWBNET,
225-027	225-026	03/22/2018	132.00		MOUTON	MILNE BL	SMOKE	SWBNET,
225-030	214-009	03/22/2018	310.00		CONRAD	MILNE BL	SMOKE	SWBNET,
225-031	225-030	03/22/2018	217.00		MILNE BL	ROBERT E LEE BL	SMOKE	SWBNET,
225-032	225-030	03/22/2018	400.00		MILNE BL	WALKER	SMOKE	SWBNET,
225-033	224-004	03/20/2018	330.00		VICKSBURG	MOUTON	SMOKE	SWBNET,
225-034	225-033	03/12/2018	163.00		MOUTON	VICNAL AL	SMOKE	SWBNET,
225-035	225-034	03/22/2018	330.00		VICNAL AL	WALKER	SMOKE	SWBNET,
225-037	225-036	03/22/2018	145.00		WALKER	CANAL BL	SMOKE	SWBNET,
225-038	225-037	03/22/2018	302.00		CANAL BL	CONRAD	SMOKE	SWBNET,
225-039	225-038	03/22/2018	298.00		CANAL BL	ROBERT E LEE BL	SMOKE	SWBNET,
225-040	236-007	03/22/2018	324.00		CONRAD	VICKSBURG	SMOKE	SWBNET,
225-041	225-040	03/23/2018	320.00		VICKSBURG	ROBERT E LEE BL	SMOKE	SWBNET,
225-042	236-003	03/23/2018	307.00		WALKER	VICKSBURG	SMOKE	SWBNET,

<u>STRUCT 1</u>	<u>STRUCT 2</u>	<u>INSP DATE</u>	<u>LENGTH</u>	<u>ADDRESS</u>	<u>STREET</u>	<u>CROSS STREET</u>	<u>ACTIVITY</u>	<u>INSPECTED BY</u>
225-044	225-043	03/23/2018	245.00		VICKSBURG	CONRAD	SMOKE	SWBNET,
225-045	236-057	03/23/2018	410.00		ROBERT E LEE BL	CANAL BL	SMOKE	SWBNET,
226-001	226-135	03/27/2018	130.00		ROBERT E LEE BL	RING	SMOKE	SWBNET,
226-003	226-002	03/23/2018	40.00		ZIRCON	RING	SMOKE	SWBNET,
226-004	226-003	03/23/2018	82.00		RING	CANAL BL	SMOKE	SWBNET,
226-005	226-004	03/23/2018	84.00		RING	CANAL BL	SMOKE	SWBNET,
226-006	226-005	03/23/2018	93.00		RING	CANAL BL	SMOKE	SWBNET,
226-010	226-009	03/26/2018	341.00		CANAL BL	AMETHYST	SMOKE	SWBNET,
226-011	226-010	03/26/2018	355.00		CANAL BL	AMETHYST	SMOKE	SWBNET,
226-012	226-003	03/26/2018	255.00		ZIRCON	ONYX	SMOKE	SWBNET,
226-015	226-014	03/26/2018	92.00		EMERALD	ZIRCON	SMOKE	SWBNET,
226-016	226-015	03/26/2018	134.00		EMERALD	ZIRCON	SMOKE	SWBNET,
226-017	226-016	03/26/2018	205.00		EMERALD	ZIRCON	SMOKE	SWBNET,
226-018	226-012	03/26/2018	95.00		ONYX	ZIRCON	SMOKE	SWBNET,
226-019	226-018	03/26/2018	101.00		ONYX	JEWEL	SMOKE	SWBNET,
226-020	226-019	03/26/2018	100.00		ONYX	JEWEL	SMOKE	SWBNET,
226-021	226-020	03/26/2018	105.00		ONYX	JEWEL	SMOKE	SWBNET,
226-022	226-021	03/26/2018	220.00		ONYX	JEWEL	SMOKE	SWBNET,
226-023	226-022	03/26/2018	235.00		ONYX	JEWEL	SMOKE	SWBNET,
226-027	226-026	03/26/2018	380.00		CRYSTAL	ONYX	SMOKE	SWBNET,
226-028	226-027	03/26/2018	130.00		CRYSTAL	ONYX	SMOKE	SWBNET,
226-032	226-031	05/17/2017	319.00		TOPAZ	ONYX	TV	DCGCTV,
226-033	226-032	05/17/2017	140.00		TOPAZ	ONYX	TV	DCGCTV,
226-034	226-033	05/17/2017	180.00		TOPAZ	ONYX	TV	DCGCTV,
226-035	226-030	03/27/2018	255.00		ONYX	AMETHYST	SMOKE	SWBNET,
226-038	226-037	03/27/2018	122.00		AMETHYST	ONYX	SMOKE	SWBNET,
226-040	226-039	03/27/2018	112.00		LAKESHORE PK	ONYX	SMOKE	SWBNET,
226-041	226-040	03/22/2018	91.00		LAKESHORE PK	ONYX	SMOKE	SWBNET,
226-043	226-042	03/27/2018	90.00		LAKESHORE PK	ONYX	SMOKE	SWBNET,
226-044	226-043	03/27/2018	284.00		LAKESHORE PK	ONYX	SMOKE	SWBNET,
226-046	226-001	03/27/2018	290.00		ROBERT E LEE BL	RING	SMOKE	SWBNET,
226-047	226-046	03/27/2018	310.00		ROBERT E LEE BL	OPAL	SMOKE	SWBNET,
226-048	226-047	03/27/2018	300.00		ROBERT E LEE BL	OPAL	SMOKE	SWBNET,
226-049	226-048	03/27/2018	284.00		ROBERT E LEE BL	OPAL	SMOKE	SWBNET,
226-050	226-049	03/27/2018	135.00		ROBERT E LEE BL	SAPPHIRE	SMOKE	SWBNET,
226-051	226-050	03/27/2018	200.00		SAPPHIRE	WEST END BL	SMOKE	SWBNET,
226-052	226-051	03/27/2018	395.00		SAPPHIRE	WEST END BL	SMOKE	SWBNET,
226-053	226-052	03/27/2018	318.00		SAPPHIRE	WEST END BL	SMOKE	SWBNET,
226-058	226-057	03/19/2018	205.00		OPAL	WEST END BL	SMOKE	SWBNET,
226-059	226-058	03/19/2018	80.00		OPAL	WEST END BL	SMOKE	SWBNET,
226-060	226-059	03/19/2018	342.00		OPAL	WEST END BL	SMOKE	SWBNET,

<u>STRUCT 1</u>	<u>STRUCT 2</u>	<u>INSP DATE</u>	<u>LENGTH</u>	<u>ADDRESS</u>	<u>STREET</u>	<u>CROSS STREET</u>	<u>ACTIVITY</u>	<u>INSPECTED BY</u>
226-062	226-061	03/27/2018	125.00	OPAL		WEST END BL	SMOKE	SWBNET,
226-064	226-063	03/19/2018	423.00	LAKESHORE DR		TOPAZ	SMOKE	SWBNET,
226-069	226-012	03/19/2018	277.00	ZIRCON		BERYL	SMOKE	SWBNET,
226-071	226-070	03/19/2018	60.00	BERYL		ZIRCON	SMOKE	SWBNET,
226-072	226-071	03/19/2018	60.00	BERYL		ZIRCON	SMOKE	SWBNET,
226-073	226-072	03/19/2018	228.00	BERYL		JEWEL	SMOKE	SWBNET,
226-074	226-073	03/19/2018	228.00	BERYL		JEWEL	SMOKE	SWBNET,
226-075	226-074	03/19/2018	138.00	JEWEL		BERYL	SMOKE	SWBNET,
226-076	226-075	03/19/2018	130.00	JEWEL		BERYL	SMOKE	SWBNET,
226-077	226-076	03/19/2018	128.00	JEWEL		BERYL	SMOKE	SWBNET,
226-078	226-069	03/19/2018	55.00	TURQUOISE		ZIRCON	SMOKE	SWBNET,
226-079	226-078	03/19/2018	60.00	TURQUOISE		CAMEO	SMOKE	SWBNET,
226-080	226-079	03/19/2018	60.00	TURQUOISE		CAMEO	SMOKE	SWBNET,
226-081	226-080	03/20/2018	180.00	TURQUOISE		CAMEO	SMOKE	SWBNET,
226-082	226-081	03/20/2018	183.00	TURQUOISE		CAMEO	SMOKE	SWBNET,
226-083	226-082	03/20/2018	55.00	TURQUOISE		CAMEO	SMOKE	SWBNET,
226-084	226-083	03/20/2018	60.00	TURQUOISE		CAMEO	SMOKE	SWBNET,
226-085	226-084	03/20/2018	70.00	TURQUOISE		CAMEO	SMOKE	SWBNET,
226-086	226-085	03/20/2018	370.00	CAMEO		JEWEL	SMOKE	SWBNET,
226-087	226-086	03/20/2018	174.00	JEWEL		CAMEO	SMOKE	SWBNET,
226-088	226-087	03/20/2018	221.00	JEWEL		CAMEO	SMOKE	SWBNET,
226-090	226-089	03/20/2018	110.00	JEWEL		WEST END BL	SMOKE	SWBNET,
226-091	226-090	03/20/2018	150.00	JEWEL		WEST END BL	SMOKE	SWBNET,
226-096	226-086	03/20/2018	280.00	CAMEO		CRYSTAL	SMOKE	SWBNET,
226-098	226-097	03/20/2018	148.00	CRYSTAL		WEST END BL	SMOKE	SWBNET,
226-099	226-098	03/20/2018	201.00	CRYSTAL		WEST END BL	SMOKE	SWBNET,
226-100	226-096	03/20/2018	148.00	CRYSTAL		CAMEO	SMOKE	SWBNET,
226-101	226-100	03/21/2018	175.00	CRYSTAL		CAMEO	SMOKE	SWBNET,
226-102	226-101	03/21/2018	160.00	CRYSTAL		CAMEO	SMOKE	SWBNET,
226-104	226-103	03/21/2018	195.00	TOPAZ		GARNET	SMOKE	SWBNET,
226-105	226-104	03/21/2018	108.00	TOPAZ		GARNET	SMOKE	SWBNET,
226-106	226-105	03/21/2018	204.00	TOPAZ		WEST END BL	SMOKE	SWBNET,
226-107	226-105	03/21/2018	177.00	GARNET		LAKESHORE PK	SMOKE	SWBNET,
226-108	226-107	03/21/2018	71.00	GARNET		LAKESHORE PK	SMOKE	SWBNET,
226-109	226-108	03/21/2018	75.00	GARNET		LAKESHORE PK	SMOKE	SWBNET,
226-110	226-103	05/17/2017	110.00	TOPAZ		CAMEO	TV	DCGCTV,
226-111	226-110	05/17/2017	101.00	TOPAZ		CAMEO	TV	DCGCTV,
226-112	226-111	05/17/2017	278.00	TOPAZ		CAMEO	TV	DCGCTV,
226-114	226-113	03/21/2018	80.00	AMETHYST		TOPAZ	SMOKE	SWBNET,
226-116	226-115	03/21/2018	90.00	AMETHYST		RUBY	SMOKE	SWBNET,
226-118	226-117	03/21/2018	160.00	AMETHYST		RUBY	SMOKE	SWBNET,

<u>STRUCT 1</u>	<u>STRUCT 2</u>	<u>INSP DATE</u>	<u>LENGTH</u>	<u>ADDRESS</u>	<u>STREET</u>	<u>CROSS STREET</u>	<u>ACTIVITY</u>	<u>INSPECTED BY</u>
226-119	226-118	03/22/2018	160.00		AMETHYST	RUBY	SMOKE	SWBNET,
226-120	226-119	03/22/2018	162.00		AMETHYST	RUBY	SMOKE	SWBNET,
226-123	226-122	03/22/2018	400.00		LAKESHORE PK	GARNET	SMOKE	SWBNET,
226-124	226-122	03/22/2018	123.00		LAKESHORE PK	RUBY	SMOKE	SWBNET,
226-126	226-125	03/22/2018	259.00		LAKESHORE PK	TOPAZ	SMOKE	SWBNET,
226-129	226-125	03/22/2018	205.00		LAKESHORE PK	RUBY	SMOKE	SWBNET,
226-131	015-035	03/27/2018	270.00		W ROBERT E LEE	LAKE MARINA DR	SMOKE	SWBNET,
226-132	226-131	03/27/2018	94.00		LAKESHORE DR	LAKE MARINA DR	SMOKE	SWBNET,
226-133	226-132	02/27/2018	143.00		LAKESHORE DR	LAKE MARINA DR	SMOKE	SWBNET,
226-134	226-133	03/27/2018	60.00		LAKESHORE DR	LAKE MARINA DR	SMOKE	SWBNET,
226-135	227-071	03/27/2018	50.00		ROBERT E LEE BL	CANAL BL	SMOKE	SWBNET,
227-001	236-061	03/22/2018	77.00		ROBERT E LEE BL	GEN HAIG	SMOKE	SWBNET,
227-004	236-060	03/22/2018	25.00		GEN HAIG	ROBERT E LEE BL	SMOKE	SWBNET,
227-005	227-004	03/22/2018	251.00		GEN HAIG	EMERALD	SMOKE	SWBNET,
227-007	227-006	03/22/2018	291.00		EMERALD	GEN HAIG	SMOKE	SWBNET,
227-008	227-007	03/22/2018	312.00		EMERALD	GEN HAIG	SMOKE	SWBNET,
227-009	227-008	03/22/2018	335.00		EMERALD	GEN HAIG	SMOKE	SWBNET,
227-013	227-012	03/23/2018	420.00		TURQUOISE	AGATE	SMOKE	SWBNET,
227-014	227-010	03/23/2018	458.00		GEN HAIG	JEWEL	SMOKE	SWBNET,
227-015	227-014	03/23/2018	180.00		GEN HAIG	JEWEL	SMOKE	SWBNET,
227-016	227-015	03/23/2018	190.00		GEN HAIG	JEWEL	SMOKE	SWBNET,
227-017	227-016	03/23/2018	174.00		GEN HAIG	JEWEL	SMOKE	SWBNET,
227-018	227-017	03/23/2018	179.00		GEN HAIG	JEWEL	SMOKE	SWBNET,
227-019	227-011	03/23/2018	265.00		JADE	JEWEL	SMOKE	SWBNET,
227-022	227-021	03/23/2018	101.00		JADE	JEWEL	SMOKE	SWBNET,
227-023	227-022	03/23/2018	118.00		JADE	JEWEL	SMOKE	SWBNET,
227-024	227-012	03/23/2018	254.00		AGATE	JEWEL	SMOKE	SWBNET,
227-026	227-025	03/23/2018	102.00		AGATE	JEWEL	SMOKE	SWBNET,
227-028	227-027	03/26/2018	140.00		AGATE	JEWEL	SMOKE	SWBNET,
227-032	227-018	03/26/2018	344.00		GEN HAIG	CRYSTAL	SMOKE	SWBNET,
227-033	227-032	03/26/2018	280.00		CRYSTAL	GEN HAIG	SMOKE	SWBNET,
227-034	227-033	03/26/2018	300.00		CRYSTAL	GEN HAIG	SMOKE	SWBNET,
227-035	227-034	03/26/2018	112.00		CRYSTAL	GEN HAIG	SMOKE	SWBNET,
227-036	227-035	03/26/2018	112.00		CRYSTAL	GEN HAIG	SMOKE	SWBNET,
227-037	227-036	03/26/2018	115.00		CRYSTAL	GEN HAIG	SMOKE	SWBNET,
227-038	227-032	03/26/2018	180.00		CRYSTAL	GEN HAIG	SMOKE	SWBNET,
227-039	227-038	03/26/2018	170.00		CRYSTAL	GEN HAIG	SMOKE	SWBNET,
227-040	227-039	03/26/2018	170.00		CRYSTAL	GEN HAIG	SMOKE	SWBNET,
227-041	227-040	03/26/2018	188.00		CRYSTAL	GEN HAIG	SMOKE	SWBNET,
227-042	227-032	03/26/2018	271.00		GEN HAIG	TOPAZ	SMOKE	SWBNET,
227-043	227-042	03/26/2018	260.00		TOPAZ	GEN HAIG	SMOKE	SWBNET,

<u>STRUCT 1</u>	<u>STRUCT 2</u>	<u>INSP DATE</u>	<u>LENGTH</u>	<u>ADDRESS</u>	<u>STREET</u>	<u>CROSS STREET</u>	<u>ACTIVITY</u>	<u>INSPECTED BY</u>
227-044	227-043	03/26/2018	262.00		TOPAZ	GEN HAIG	SMOKE	SWBNET,
227-045	227-044	03/26/2018	90.00		TOPAZ	GEN HAIG	SMOKE	SWBNET,
227-046	227-045	03/27/2018	89.00		TOPAZ	GEN HAIG	SMOKE	SWBNET,
227-047	227-042	03/27/2018	200.00		TOPAZ	GEN HAIG	SMOKE	SWBNET,
227-048	227-047	03/27/2018	200.00		TOPAZ	GEN HAIG	SMOKE	SWBNET,
227-050	227-042	03/27/2018	273.00		GEN HAIG	AMETHYST	SMOKE	SWBNET,
227-051	227-050	03/27/2018	273.00		AMETHYST	GEN HAIG	SMOKE	SWBNET,
227-052	227-051	06/04/2018	285.00		AMETHYST	GEN HAIG	SMOKE	SWBNET,
227-053	227-050	06/04/2018	120.00		AMETHYST	GEN HAIG	SMOKE	SWBNET,
227-054	227-053	06/04/2018	123.00		AMETHYST	GEN HAIG	SMOKE	SWBNET,
227-055	227-054	06/04/2018	103.00		AMETHYST	GEN HAIG	SMOKE	SWBNET,
227-056	227-055	06/04/2018	120.00		AMETHYST	GEN HAIG	SMOKE	SWBNET,
227-057	227-050	06/04/2018	100.00		LAKESHORE PK	GEN HAIG	SMOKE	SWBNET,
227-058	227-057	06/04/2018	71.00		LAKESHORE PK	GEN HAIG	SMOKE	SWBNET,
227-059	227-058	06/04/2018	70.00		LAKESHORE PK	GEN HAIG	SMOKE	SWBNET,
227-060	227-059	06/04/2018	70.00		LAKESHORE PK	GEN HAIG	SMOKE	SWBNET,
227-061	227-060	06/05/2018	111.00		LAKESHORE PK	GEN HAIG	SMOKE	SWBNET,
227-062	227-061	06/05/2018	101.00		LAKESHORE PK	GEN HAIG	SMOKE	SWBNET,
227-068	236-057	06/05/2018	70.00		ROBERT E LEE BL	RING	SMOKE	SWBNET,
227-069	227-068	06/05/2018	220.00		ROBERT E LEE BL	RING	SMOKE	SWBNET,
227-070	227-069	06/05/2018	70.00		GEM	ROBERT E LEE BL	SMOKE	SWBNET,
227-071	227-070	06/05/2018	200.00		ROBERT E LEE BL	CANAL BL	SMOKE	SWBNET,
227-074	227-069	06/05/2018	160.00		GEM	RING	SMOKE	SWBNET,
227-077	227-076	06/05/2018	120.00		RING	CANAL BL	SMOKE	SWBNET,
227-078	227-077	06/05/2018	403.00		CANAL BL	JEWEL	SMOKE	SWBNET,
227-079	227-078	06/05/2018	470.00		CANAL BL	JEWEL	SMOKE	SWBNET,
227-080	227-079	06/05/2018	61.00		CANAL BL	JEWEL	SMOKE	SWBNET,
227-081	227-080	06/05/2018	283.00		CANAL BL	JEWEL	SMOKE	SWBNET,
227-082	227-081	06/05/2018	415.00		CANAL BL	AMETHYST	SMOKE	SWBNET,
227-083	227-074	06/05/2018	290.00		GEM	SARDONYX	SMOKE	SWBNET,
227-084	227-083	06/05/2018	89.00		EMERALD	GEM	SMOKE	SWBNET,
227-085	227-084	06/05/2018	90.00		EMERALD	GEM	SMOKE	SWBNET,
227-087	227-086	06/05/2018	90.00		EMERALD	GEM	SMOKE	SWBNET,
227-089	227-083	06/05/2018	278.00		GEM	AMBER	SMOKE	SWBNET,
227-090	227-089	06/06/2018	80.00		TURQUOISE	GEM	SMOKE	SWBNET,
227-091	227-090	06/06/2018	70.00		TURQUOISE	GEM	SMOKE	SWBNET,
227-092	227-091	06/06/2018	171.00		TURQUOISE	GEM	SMOKE	SWBNET,
227-094	227-093	06/06/2018	50.00		AMBER	GEM	SMOKE	SWBNET,
227-097	227-096	06/06/2018	230.00		JEWEL	AGATE	SMOKE	SWBNET,
227-098	227-097	06/06/2018	220.00		JEWEL	AGATE	SMOKE	SWBNET,
227-100	227-099	06/06/2018	102.00		SARDONYX	GEM	SMOKE	SWBNET,

<u>STRUCT 1</u>	<u>STRUCT 2</u>	<u>INSP DATE</u>	<u>LENGTH</u>	<u>ADDRESS</u>	<u>STREET</u>	<u>CROSS STREET</u>	<u>ACTIVITY</u>	<u>INSPECTED BY</u>
227-101	227-100	06/06/2018	125.00		SARDONYX	JEWEL	SMOKE	SWBNET,
227-102	227-101	06/06/2018	120.00		SARDONYX	JEWEL	SMOKE	SWBNET,
227-103	227-102	06/06/2018	455.00		SARDONYX	JEWEL	SMOKE	SWBNET,
227-105	227-104	06/06/2018	250.00		SARDONYX	CRYSTAL	SMOKE	SWBNET,
227-107	227-106	06/06/2018	215.00		CRYSTAL	SARDONYX	SMOKE	SWBNET,
227-108	227-107	06/06/2018	210.00		CRYSTAL	SARDONYX	SMOKE	SWBNET,
227-109	227-108	06/06/2018	220.00		CRYSTAL	SARDONYX	SMOKE	SWBNET,
227-110	227-105	06/06/2018	270.00		SARDONYX	TOPAZ	SMOKE	SWBNET,
227-112	227-111	06/06/2018	210.00		TOPAZ	SARDONYX	SMOKE	SWBNET,
227-113	227-112	06/06/2018	152.00		TOPAZ	SARDONYX	SMOKE	SWBNET,
227-114	227-113	06/07/2018	168.00		TOPAZ	SARDONYX	SMOKE	SWBNET,
227-115	227-110	06/07/2018	245.00		SARDONYX	AMETHYST	SMOKE	SWBNET,
227-117	227-116	06/07/2018	210.00		AMETHYST	SARDONYX	SMOKE	SWBNET,
227-118	227-117	06/07/2018	115.00		AMETHYST	SARDONYX	SMOKE	SWBNET,
227-119	227-118	06/07/2018	140.00		AMETHYST	SARDONYX	SMOKE	SWBNET,
227-121	227-120	06/07/2018	114.00		SARDONYX	LAKESHORE PK	SMOKE	SWBNET,
227-122	227-121	06/07/2018	80.00		LAKESHORE PK	AMETHYST	SMOKE	SWBNET,
227-123	227-122	06/07/2018	65.00		LAKESHORE PK	AMETHYST	SMOKE	SWBNET,
227-124	227-123	06/07/2018	71.00		LAKESHORE PK	AMETHYST	SMOKE	SWBNET,
227-125	227-124	06/07/2018	90.00		LAKESHORE PK	AMETHYST	SMOKE	SWBNET,
227-126	227-125	06/07/2018	120.00		LAKESHORE PK	AMETHYST	SMOKE	SWBNET,
228-001	208-010	06/07/2018	101.00		ST LOUIS	CITY PARK AV	SMOKE	SWBNET,
228-002	228-001	06/07/2018	12.00		ST LOUIS	CITY PARK AV	SMOKE	SWBNET,
228-003	228-002	06/07/2018	244.00		ST LOUIS	CITY PARK AV	SMOKE	SWBNET,
228-004	228-003	06/07/2018	253.00		ST LOUIS	VIRGINIA	SMOKE	SWBNET,
228-005	228-004	06/07/2018	43.00		ST LOUIS	VIRGINIA	SMOKE	SWBNET,
228-006	228-005	06/07/2018	113.00		ST LOUIS	VIRGINIA	SMOKE	SWBNET,
228-007	228-006	06/07/2018	215.00		ST LOUIS	CANAL BL	SMOKE	SWBNET,
228-008	228-007	06/18/2018	215.00		ST LOUIS	CANAL BL	SMOKE	SWBNET,
228-009	228-005	06/08/2018	300.00		VIRGINIA	CONTI	SMOKE	SWBNET,
228-011	228-010	12/14/2017	340.00		CITY PARK AV	VIRGINIA	SMOKE	SWBNET,
228-012	228-009	06/08/2018	304.00		VIRGINIA	CONTI	SMOKE	SWBNET,
228-013	228-009	06/08/2018	325.00		CONTI	ROSEDALE DR	SMOKE	SWBNET,
228-014	208-029	06/08/2018	80.00		CITY PARK AV	CANAL BL	SMOKE	SWBNET,
228-015	228-014	06/08/2018	328.00		CITY PARK AV	CANAL BL	SMOKE	SWBNET,
228-017	219-033	06/08/2018	279.00		CANAL BL	ST LOUIS	SMOKE	SWBNET,
228-019	228-017	06/08/2018	175.00		CANAL BL	ROSEDALE DR	SMOKE	SWBNET,
228-020	228-019	06/08/2018	190.00		CANAL BL	ROSEDALE DR	SMOKE	SWBNET,
228-022	228-021	06/08/2018	150.00		CANAL BL	ROSEDALE DR	SMOKE	SWBNET,
228-023	228-021	06/08/2018	231.00		ROSEDALE DR	CONTI	SMOKE	SWBNET,
229-001	219-002	06/11/2018	420.00		NAVARRE AV	MARSHALL FOCH	SMOKE	SWBNET,

<u>STRUCT 1</u>	<u>STRUCT 2</u>	<u>INSP DATE</u>	<u>LENGTH</u>	<u>ADDRESS</u>	<u>STREET</u>	<u>CROSS STREET</u>	<u>ACTIVITY</u>	<u>INSPECTED BY</u>
229-002	229-001	06/11/2018	378.00		NAVARRÉ AV	W PARK PL	SMOKE	SWBNET,
229-003	229-002	06/11/2018	313.00		NAVARRÉ AV	W PARK PL	SMOKE	SWBNET,
229-004	229-003	06/11/2018	55.00		NAVARRÉ AV	W PARK PL	SMOKE	SWBNET,
229-005	229-004	06/11/2018	335.00		NAVARRÉ AV	ORLEANS AV	SMOKE	SWBNET,
229-007	229-006	06/11/2018	355.00		ORLEANS AV	CITY PARK AV	SMOKE	SWBNET,
229-008	229-007	06/01/2018	355.00		ORLEANS AV	CITY PARK AV	SMOKE	SWBNET,
229-009	229-008	06/11/2018	355.00		ORLEANS AV	CITY PARK AV	SMOKE	SWBNET,
229-010	208-007	06/11/2018	85.00		CITY PARK AV	N BERNADOTTE	SMOKE	SWBNET,
229-011	208-008	06/11/2018	90.00		CITY PARK AV	N ANTHONY	SMOKE	SWBNET,
230-001	220-002	06/11/2018	60.00		VICKSBURG	FLORIDA AV	SMOKE	SWBNET,
230-001	230-BP086	06/11/2018	5.00		FLORIDA AV	VICKSBURG	SMOKE	SWBNET,
230-002	230-001	06/11/2018	79.00		FLORIDA BL	ADA PL	SMOKE	SWBNET,
230-012	230-011	06/11/2018	342.00		FLORIDA BL	GEN HAIG	SMOKE	SWBNET,
230-016	230-015	06/12/2018	235.00		GEN HAIG	FLORIDA AV	SMOKE	SWBNET,
230-017	230-016	06/12/2018	210.00		GEN HAIG	COMMON PL	SMOKE	SWBNET,
230-021	230-002	06/12/2018	324.00		ADA PL	FLORIDA BL	SMOKE	SWBNET,
230-023	230-022	06/12/2018	194.00		ADA PL	FLORIDA BL	SMOKE	SWBNET,
230-024	230-022	03/12/2018	220.00		ADA PL	FLORIDA BL	SMOKE	SWBNET,
230-025	230-021	06/12/2018	15.00		ADA PL	FLORIDA BL	SMOKE	SWBNET,
230-026	230-025	06/12/2018	120.00		ADA PL	FLORIDA BL	SMOKE	SWBNET,
230-027	230-025	06/12/2018	203.00		ADA PL	FLORIDA BL	SMOKE	SWBNET,
230-028	230-021	06/12/2018	330.00		ADA PL	FLORIDA BL	SMOKE	SWBNET,
230-029	230-028	06/12/2018	220.00		CANAL ROADWAY	HOMEDALE AV	SMOKE	SWBNET,
230-030	230-028	06/12/2018	105.00		CANAL ROADWAY	ADA PL	SMOKE	SWBNET,
230-032	230-030	06/12/2018	118.00		VICKSBURG	HOMEDALE AV	SMOKE	SWBNET,
230-033	230-032	06/12/2018	220.00		VICKSBURG	PONTALBA	SMOKE	SWBNET,
230-034	230-033	06/12/2018	300.00		PONTALBA	VICKSBURG	SMOKE	SWBNET,
230-035	230-033	06/02/2018	290.00		VICKSBURG	HIDALGO	SMOKE	SWBNET,
230-036	230-035	06/12/2018	360.00		HIDALGO	CANAL BL	SMOKE	SWBNET,
230-037	230-032	06/12/2018	130.00		HOMEDALE AV	VICKSBURG	SMOKE	SWBNET,
230-039	230-038	06/12/2018	227.00		GEN DIAZ	HOMEDALE AV	SMOKE	SWBNET,
230-040	230-039	06/13/2018	105.00		LEMOYNE	GEN DIAZ	SMOKE	SWBNET,
230-041	230-040	06/13/2018	260.00		LEMOYNE	MARSHALL FOCH	SMOKE	SWBNET,
230-043	230-042	06/13/2018	105.00		MARSHALL FOCH	N PARK PL	SMOKE	SWBNET,
230-044	230-043	06/06/2018	23.00		MARSHALL FOCH	N PARK PL	SMOKE	SWBNET,
230-045	230-044	06/06/2018	126.00		MARSHALL FOCH	LEMOYNE	SMOKE	SWBNET,
230-049	230-048	06/06/2018	158.00		MARSHALL FOCH	LEMOYNE	SMOKE	SWBNET,
230-050	230-046	06/06/2018	312.00		DALE CT	MARSHALL FOCH	SMOKE	SWBNET,
230-053	230-052	06/06/2018	360.00		MIDDLE PARK PL	N PARK PL	SMOKE	SWBNET,
230-055	230-054	06/06/2018	360.00		MIDDLE PARK PL	N PARK PL	SMOKE	SWBNET,
230-060	230-058	06/06/2018	215.00		W PARK PL	CENTRAL PARK PL	SMOKE	SWBNET,

<u>STRUCT 1</u>	<u>STRUCT 2</u>	<u>INSP DATE</u>	<u>LENGTH</u>	<u>ADDRESS</u>	<u>STREET</u>	<u>CROSS STREET</u>	<u>ACTIVITY</u>	<u>INSPECTED BY</u>
230-061	230-060	06/06/2018	309.00		W PARK PL	PONTALBA	SMOKE	SWBNET,
230-063	230-062	06/06/2018	412.00		MIDDLE PARK PL	CENTRAL PARK PL	SMOKE	SWBNET,
230-065	230-064	06/06/2018	272.00		ORLEANS AV	CENTRAL PARK PL	SMOKE	SWBNET,
230-066	230-065	06/06/2018	45.00		ORLEANS AV	CENTRAL PARK PL	SMOKE	SWBNET,
230-067	230-066	06/06/2018	310.00		ORLEANS AV	CENTRAL PARK PL	SMOKE	SWBNET,
230-068	230-067	06/06/2018	204.00		ORLEANS AV	FLORIDA AV	SMOKE	SWBNET,
230-069	230-068	06/06/2018	22.00		ORLEANS AV	FLORIDA AV	SMOKE	SWBNET,
230-070	230-069	06/06/2018	250.00		ORLEANS AV	FLORIDA AV	SMOKE	SWBNET,
230-071	230-065	06/06/2018	200.00		CENTRAL PARK PL	E PARK PL	SMOKE	SWBNET,
230-073	230-072	06/06/2018	173.00		CENTRAL PARK PL	MIDDLE PARK PL	SMOKE	SWBNET,
230-074	230-071	06/06/2018	298.00		E PARK PL	CENTRAL PARK PL	SMOKE	SWBNET,
230-076	230-075	06/06/2018	237.00		GEN DIAZ	HOMEDALE AV	SMOKE	SWBNET,
230-077	230-075	06/07/2018	420.00		PONTALBA	MARSHALL FOCH	SMOKE	SWBNET,
230-078	230-077	06/07/2018	236.00		MARSHALL FOCH	HOMEDALE AV	SMOKE	SWBNET,
230-080	230-079	06/07/2018	160.00		MARSHALL FOCH	PONTALBA	SMOKE	SWBNET,
230-081	230-077	06/07/2018	238.00		PONTALBA	W PARK PL	SMOKE	SWBNET,
230-082	230-081	06/07/2018	125.00		PONTALBA	W PARK PL	SMOKE	SWBNET,
230-083	230-082	06/07/2018	334.00		W PARK PL	N PARK PL	SMOKE	SWBNET,
230-084	230-035	06/07/2018	408.00		HIDALGO	GEN DIAZ	SMOKE	SWBNET,
230-085	230-084	06/07/2018	420.00		HIDALGO	MARSHALL FOCH	SMOKE	SWBNET,
230-086	230-085	06/07/2018	170.00		MARSHALL FOCH	NAVARRE AV	SMOKE	SWBNET,
230-087	230-085	06/07/2018	402.00		HIDALGO	W PARK PL	SMOKE	SWBNET,
230-BP086	230-D3	06/07/2018	35.00		FLORIDA BL	VICKSBURG	SMOKE	SWBNET,
231-001	220-012	06/07/2018	160.00		BROOKS	MEMBURG AL	SMOKE	SWBNET,
231-004	231-003	06/07/2018	320.00		LOUPHIS AL	POLK	SMOKE	SWBNET,
231-013	231-009	06/07/2018	160.00		BROOKS	MARSHALL FOCH	SMOKE	SWBNET,
231-014	231-013	06/07/2018	322.00		MARSHALL FOCH	POLK	SMOKE	SWBNET,
231-015	231-013	06/07/2018	165.00		BROOKS	MARSHAL FOCH-ARGONNE	SMOKE	SWBNET,
231-016	231-015	06/07/2018	301.00		MARSHAL	KENILWORTH	SMOKE	SWBNET,
231-018	231-015	06/07/2018	164.00		BROOKS	ARGONNE BL	SMOKE	SWBNET,
231-019	231-018	06/07/2018	315.00		ARGONNE BL	POLK	SMOKE	SWBNET,
231-020	231-018	06/07/2018	327.00		ARGONNE BL	KENILWORTH	SMOKE	SWBNET,
231-021	231-020	06/08/2018	296.00		ARGONNE BL	KENILWORTH	SMOKE	SWBNET,
231-022	231-018	06/08/2018	394.00		BROOKS	GEN HAIG	SMOKE	SWBNET,
231-023	231-022	06/08/2018	301.00		GEN HAIG	POLK	SMOKE	SWBNET,
231-024	231-022	06/08/2018	301.00		GEN HAIG	KENILWORTH	SMOKE	SWBNET,
231-025	231-024	06/08/2018	325.00		GEN HAIG	KENILWORTH	SMOKE	SWBNET,
231-026	231-025	06/08/2018	45.00		GEN HAIG	KENILWORTH	SMOKE	SWBNET,
231-027	231-026	06/08/2018	165.00		GEN HAIG	FLORIDA BL	SMOKE	SWBNET,
231-028	231-027	06/08/2018	293.00		FLORIDA BL	ORLEANS AV	SMOKE	SWBNET,
231-029	231-022	06/08/2018	347.00		BROOKS	ORLEANS AV	SMOKE	SWBNET,

<u>STRUCT 1</u>	<u>STRUCT 2</u>	<u>INSP DATE</u>	<u>LENGTH</u>	<u>ADDRESS</u>	<u>STREET</u>	<u>CROSS STREET</u>	<u>ACTIVITY</u>	<u>INSPECTED BY</u>
231-030	231-029	06/08/2018	300.00		ORLEANS AV	POLK	SMOKE	SWBNET,
231-031	231-029	06/08/2018	295.00		ORLEANS AV	KENILWORTH	SMOKE	SWBNET,
231-032	231-031	06/08/2018	270.00		ORLEANS AV	KENILWORTH	SMOKE	SWBNET,
231-034	231-033	06/08/2018	300.00		MEMBURG AL	BROOKS	SMOKE	SWBNET,
231-035	231-034	05/08/2018	300.00		MEMBURG AL	BROOKS	SMOKE	SWBNET,
231-036	231-033	06/08/2018	325.00		KENILWORTH	LOUPHIS AL	SMOKE	SWBNET,
231-037	231-036	06/08/2018	145.00		KENILWORTH	GEN DIAZ	SMOKE	SWBNET,
231-038	220-003	06/08/2018	165.00		FLORIDA BL	MEMBURG AL	SMOKE	SWBNET,
231-039	231-038	06/08/2018	327.00		FLORIDA BL	LOUPHIS AL	SMOKE	SWBNET,
231-040	231-039	06/08/2018	130.00		FLORIDA BL	GEN DIAZ	SMOKE	SWBNET,
231-041	231-040	06/08/2018	62.00		FLORIDA BL	GEN DIAZ	SMOKE	SWBNET,
231-042	231-041	06/11/2018	133.00		FLORIDA BL	ANTLOU AL	SMOKE	SWBNET,
231-043	231-042	06/11/2018	325.00		FLORIDA BL	MARSHAL FOCH-ARGONNE	SMOKE	SWBNET,
231-044	231-043	06/11/2018	190.00		MARSHAL	FLORIDA BL	SMOKE	SWBNET,
231-045	231-043	06/11/2018	376.00		FLORIDA BL	PETROL AL	SMOKE	SWBNET,
231-046	231-045	06/11/2018	128.00		PETROL AL	FLORIDA BL	SMOKE	SWBNET,
232-001	221-004	06/11/2018	160.00		GERMAIN	MEMBURG AL	SMOKE	SWBNET,
232-002	232-001	06/11/2018	295.00		MEMBURG AL	POLK	SMOKE	SWBNET,
232-003	232-002	12/18/2017	302.00		MEMBURG AL	POLK	SMOKE	SWBNET,
232-004	232-001	12/18/2017	330.00		MEMBURG AL	FRENCH	SMOKE	SWBNET,
232-005	232-001	12/18/2017	160.00		GERMAIN	MEMPHIS	SMOKE	SWBNET,
232-006	232-005	10/18/2017	161.00		GERMAIN	LOUPHIS AL	SMOKE	SWBNET,
232-007	232-006	12/18/2017	330.00		LOUPHIS AL	FRENCH	SMOKE	SWBNET,
232-008	232-006	12/18/2017	300.00		LOUPHIS AL	POLK	SMOKE	SWBNET,
232-009	232-008	12/18/2017	297.00		LOUPHIS AL	POLK	SMOKE	SWBNET,
232-011	232-010	12/18/2017	90.00		POLK	MEMPHIS	SMOKE	SWBNET,
232-014	232-013	12/18/2017	330.00		ANTLOU AL	FRENCH	SMOKE	SWBNET,
232-015	232-013	12/18/2017	38.00		ANTLOU AL	GERMAIN	SMOKE	SWBNET,
232-016	232-015	12/18/2017	300.00		ANTLOU AL	POLK	SMOKE	SWBNET,
232-017	232-016	12/18/2017	300.00		ANTLOU AL	POLK	SMOKE	SWBNET,
232-018	232-017	12/18/2017	95.00		POLK	GEN DIAZ	SMOKE	SWBNET,
232-019	232-013	12/19/2017	325.00		GERMAIN	MARSHAL FOCH-ARGONNE	SMOKE	SWBNET,
232-020	232-019	12/19/2017	330.00		MARSHAL	FRENCH	SMOKE	SWBNET,
232-021	232-019	12/19/2017	30.00		MARSHAL	GERMAIN	SMOKE	SWBNET,
232-022	232-021	12/19/2017	300.00		MARSHAL	POLK	SMOKE	SWBNET,
232-023	232-022	12/19/2017	300.00		MARSHAL	POLK	SMOKE	SWBNET,
232-024	232-023	12/19/2017	95.00		POLK	MARSHALL FOCH	SMOKE	SWBNET,
232-025	232-023	12/19/2017	125.00		POLK	ARGONNE	SMOKE	SWBNET,
232-026	232-019	12/19/2017	160.00		GERMAIN	ARGONNE	SMOKE	SWBNET,
232-027	232-026	12/19/2017	35.00		GERMAIN	ARGONNE	SMOKE	SWBNET,
232-028	232-027	12/19/2017	333.00		ARGONNE BL	FRENCH	SMOKE	SWBNET,

<u>STRUCT 1</u>	<u>STRUCT 2</u>	<u>INSP DATE</u>	<u>LENGTH</u>	<u>ADDRESS</u>	<u>STREET</u>	<u>CROSS STREET</u>	<u>ACTIVITY</u>	<u>INSPECTED BY</u>
232-029	232-027	12/19/2017	20.00		GERMAIN	ARGONNE	SMOKE	SWBNET,
232-030	232-029	12/19/2017	305.00		ARGONNE BL	POLK	SMOKE	SWBNET,
232-031	232-030	12/16/2017	278.00		ARGONNE BL	POLK	SMOKE	SWBNET,
232-032	232-029	12/19/2017	344.00		GERMAIN	GEN HAIG	SMOKE	SWBNET,
232-033	232-032	12/19/2017	331.00		GEN HAIG	FRENCH	SMOKE	SWBNET,
232-034	232-032	12/20/2017	317.00		GEN HAIG	POLK	SMOKE	SWBNET,
232-035	232-034	12/20/2017	315.00		GEN HAIG	POLK	SMOKE	SWBNET,
232-036	232-035	12/20/2017	137.00		POLK	PETROL AL	SMOKE	SWBNET,
232-037	232-035	10/20/2017	260.00		POLK	ORLEANS AV	SMOKE	SWBNET,
232-038	232-032	12/20/2017	347.00		GERMAIN	ORLEANS AV	SMOKE	SWBNET,
232-039	232-038	12/20/2017	332.00		ORLEANS AV	FRENCH	SMOKE	SWBNET,
232-040	232-038	12/20/2017	297.00		ORLEANS AV	POLK	SMOKE	SWBNET,
232-041	232-040	12/20/2017	280.00		ORLEANS AV	POLK	SMOKE	SWBNET,
232-042	231-030	12/20/2017	300.00		ORLEANS AV	POLK	SMOKE	SWBNET,
232-043	231-023	12/20/2017	298.00		GEN HAIG	POLK	SMOKE	SWBNET,
232-044	231-019	12/20/2017	297.00		ARGONNE BL	POLK	SMOKE	SWBNET,
232-045	231-014	12/20/2017	317.00		MARSHALL FOCH	POLK	SMOKE	SWBNET,
232-047	231-010	12/20/2017	330.00		ANTLOU AL	POLK	SMOKE	SWBNET,
232-049	231-004	12/20/2017	320.00		LOUPHIS AL	POLK	SMOKE	SWBNET,
232-050	231-002	12/20/2017	314.00		MEMBURG AL	POLK	SMOKE	SWBNET,
233-001	234-007	12/21/2017	320.00		GEN HAIG	BRAGG	SMOKE	SWBNET,
233-003	233-001	12/21/2017	143.00		BRAGG	ARGONNE BL	SMOKE	SWBNET,
233-004	233-001	12/21/2017	345.00		GEN HAIG	W HARRISON AV	SMOKE	SWBNET,
233-005	233-004	12/21/2017	357.00		GEN HAIG	W HARRISON AV	SMOKE	SWBNET,
233-006	233-005	12/21/2017	10.00		W HARRISON AV	GEN HAIG	SMOKE	SWBNET,
233-008	234-009	12/21/2017	325.00		ORLEANS AV	BRAGG	SMOKE	SWBNET,
233-009	233-008	12/21/2017	324.00		ORLEANS AV	W HARRISON AV	SMOKE	SWBNET,
233-010	233-009	12/21/2017	330.00		ORLEANS AV	W HARRISON AV	SMOKE	SWBNET,
233-011	234-018	12/21/2017	328.00		ARGONNE BL	BRAGG	SMOKE	SWBNET,
233-012	233-011	12/21/2017	352.00		ARGONNE BL	W HARRISON AV	SMOKE	SWBNET,
233-013	233-012	12/21/2017	351.00		ARGONNE BL	W HARRISON AV	SMOKE	SWBNET,
233-014	233-013	12/21/2017	23.00		W HARRISON AV	ARGONNE BL	SMOKE	SWBNET,
233-015	233-014	12/21/2017	228.00		W HARRISON AV	MARSHALL FOCH	SMOKE	SWBNET,
233-016	232-039	12/21/2017	330.00		ORLEANS AV	FRENCH	SMOKE	SWBNET,
233-017	232-033	12/21/2017	330.00		GEN HAIG	FRENCH	SMOKE	SWBNET,
233-018	233-017	06/11/2018	307.00		FRENCH	ARGONNE BL	SMOKE	SWBNET,
233-020	232-020	06/11/2018	330.00		MARSHAL	FRENCH	SMOKE	SWBNET,
233-021	233-020	06/11/2018	103.00		FRENCH	ARGONNE BL	SMOKE	SWBNET,
233-022	233-020	06/11/2018	103.00		FRENCH	MARSHALL FOCH	SMOKE	SWBNET,
233-023	233-020	06/12/2018	310.00		MARSHAL	W HARRISON AV	SMOKE	SWBNET,
233-024	233-023	06/12/2018	275.00		MARSHAL	W HARRISON AV	SMOKE	SWBNET,

<u>STRUCT 1</u>	<u>STRUCT 2</u>	<u>INSP DATE</u>	<u>LENGTH</u>	<u>ADDRESS</u>	<u>STREET</u>	<u>CROSS STREET</u>	<u>ACTIVITY</u>	<u>INSPECTED BY</u>
233-025	232-014	06/12/2018	330.00	ANTLOU AL	FRENCH	FRENCH	SMOKE	SWBNET,
233-026	233-025	06/12/2018	97.00	FRENCH	FRENCH	GEN DIAZ	SMOKE	SWBNET,
233-027	233-025	06/12/2018	300.00	ANTLOU AL	FRENCH	W HARRISON AV	SMOKE	SWBNET,
233-028	233-027	06/12/2018	315.00	ANTLOU AL	FRENCH	W HARRISON AV	SMOKE	SWBNET,
233-029	232-007	06/12/2018	333.00	LOUPHIS AL	FRENCH	FRENCH	SMOKE	SWBNET,
233-030	233-029	06/12/2018	98.00	FRENCH	FRENCH	GEN DIAZ	SMOKE	SWBNET,
233-031	233-029	06/12/2018	103.00	FRENCH	FRENCH	MEMPHIS	SMOKE	SWBNET,
233-032	233-029	06/12/2018	330.00	HARRISON CT	FRENCH	W HARRISON AV	SMOKE	SWBNET,
233-033	233-032	06/12/2018	288.00	HARRISON CT	FRENCH	W HARRISON AV	SMOKE	SWBNET,
233-034	232-004	06/12/2018	330.00	MEMBURG AL	FRENCH	FRENCH	SMOKE	SWBNET,
233-035	233-034	06/12/2018	94.00	FRENCH	FRENCH	VICKSBURG	SMOKE	SWBNET,
233-036	233-034	06/12/2018	99.00	FRENCH	FRENCH	MEMPHIS	SMOKE	SWBNET,
233-037	233-034	06/12/2018	315.00	MEMBURG AL	FRENCH	W HARRISON AV	SMOKE	SWBNET,
233-038	233-037	06/12/2018	301.00	MEMBURG AL	FRENCH	HARRISON AV	SMOKE	SWBNET,
233-039	233-038	06/11/2018	80.00	W HARRISON AV	FRENCH	MEMPHIS	SMOKE	SWBNET,
233-041	233-040	06/11/2018	335.00	MEMPHIS	FRENCH	W HARRISON AV	SMOKE	SWBNET,
233-042	233-041	06/11/2018	325.00	MEMPHIS	FRENCH	W HARRISON AV	SMOKE	SWBNET,
233-043	222-047	06/11/2018	270.00	W HARRISON AV	FRENCH	MEMPHIS	SMOKE	SWBNET,
233-044	234-034	06/11/2018	328.00	GEN DIAZ	FRENCH	BRAGG	SMOKE	SWBNET,
233-045	233-044	06/11/2018	353.00	GEN DIAZ	FRENCH	W HARRISON AV	SMOKE	SWBNET,
233-046	233-045	06/11/2018	365.00	GEN DIAZ	FRENCH	W HARRISON AV	SMOKE	SWBNET,
233-049	234-036	06/11/2018	303.00	MARSHALL FOCH	FRENCH	BRAGG	SMOKE	SWBNET,
233-050	233-049	06/11/2018	332.00	MARSHALL FOCH	FRENCH	W HARRISON AV	SMOKE	SWBNET,
233-051	233-050	06/11/2018	332.00	MARSHALL FOCH	FRENCH	W HARRISON AV	SMOKE	SWBNET,
234-002	234-001	06/11/2018	328.00	GEN HAIG	FRENCH	PORTEOUS	SMOKE	SWBNET,
234-003	234-002	06/11/2018	145.00	PORTEOUS	FRENCH	GEN HAIG	SMOKE	SWBNET,
234-004	234-002	06/11/2018	333.00	GEN HAIG	FRENCH	LANE	SMOKE	SWBNET,
234-005	234-004	06/12/2018	331.00	GEN HAIG	FRENCH	LANE	SMOKE	SWBNET,
234-006	234-005	06/12/2018	38.00	GEN HAIG	FRENCH	LANE	SMOKE	SWBNET,
234-007	234-006	06/12/2018	305.00	GEN HAIG	FRENCH	BRAGG	SMOKE	SWBNET,
234-008	234-005	06/12/2018	354.00	LANE	FRENCH	ORLEANS AV	SMOKE	SWBNET,
234-009	234-008	06/12/2018	330.00	ORLEANS AV	FRENCH	BRAGG	SMOKE	SWBNET,
234-010	235-048	06/12/2018	295.00	ORLEANS AV	FRENCH	PORTEOUS	SMOKE	SWBNET,
234-011	234-010	06/12/2018	331.00	ORLEANS AV	FRENCH	PORTEOUS	SMOKE	SWBNET,
234-012	234-011	06/12/2018	322.00	ORLEANS AV	FRENCH	LANE	SMOKE	SWBNET,
234-013	234-012	06/12/2018	279.00	ORLEANS AV	FRENCH	LANE	SMOKE	SWBNET,
234-014	235-029	06/12/2018	330.00	ARGONNE BL	FRENCH	PORTEOUS	SMOKE	SWBNET,
234-015	234-014	06/12/2018	330.00	ARGONNE BL	FRENCH	PORTEOUS	SMOKE	SWBNET,
234-016	234-015	06/12/2018	330.00	ARGONNE BL	FRENCH	LANE	SMOKE	SWBNET,
234-017	234-016	06/12/2018	330.00	ARGONNE BL	FRENCH	LANE	SMOKE	SWBNET,
234-018	234-017	06/12/2018	330.00	ARGONNE BL	FRENCH	BRAGG	SMOKE	SWBNET,

<u>STRUCT 1</u>	<u>STRUCT 2</u>	<u>INSP DATE</u>	<u>LENGTH</u>	<u>ADDRESS</u>	<u>STREET</u>	<u>CROSS STREET</u>	<u>ACTIVITY</u>	<u>INSPECTED BY</u>
234-019	235-025	08/24/2018	330.00		MARSHALL FOCH	PORTEOUS	SMOKE	SWBNET,
234-020	234-019	08/24/2018	330.00		MARSHALL FOCH	PORTEOUS	SMOKE	SWBNET,
234-021	234-020	08/24/2018	303.00		MARSHALL FOCH	LANE	SMOKE	SWBNET,
234-022	234-021	08/24/2018	303.00		MARSHALL FOCH	LANE	SMOKE	SWBNET,
234-023	235-019	08/24/2018	331.00		GEN DIAZ	PORTEOUS	SMOKE	SWBNET,
234-024	234-023	08/24/2018	327.00		GEN DIAZ	PORTEOUS	SMOKE	SWBNET,
234-025	234-024	08/24/2018	35.00		GEN DIAZ	PORTEOUS	SMOKE	SWBNET,
234-026	234-025	08/24/2018	266.00		GEN DIAZ	LANE	SMOKE	SWBNET,
234-027	234-026	08/24/2018	300.00		GEN DIAZ	LANE	SMOKE	SWBNET,
234-028	235-001	08/24/2018	267.00		MEMPHIS	PORTEOUS	SMOKE	SWBNET,
234-029	234-028	08/24/2018	334.00		MEMPHIS	PORTEOUS	SMOKE	SWBNET,
234-030	234-029	08/24/2018	330.00		MEMPHIS	LANE	SMOKE	SWBNET,
234-031	234-030	08/24/2018	330.00		MEMPHIS	LANE	SMOKE	SWBNET,
234-032	234-031	08/24/2018	342.00		MEMPHIS	BRAGG	SMOKE	SWBNET,
234-033	234-031	08/24/2018	323.00		LANE	GEN DIAZ	SMOKE	SWBNET,
234-034	234-033	08/27/2018	330.00		GEN DIAZ	BRAGG	SMOKE	SWBNET,
234-035	234-033	08/27/2018	323.00		LANE	MARSHALL FOCH	SMOKE	SWBNET,
234-036	234-035	08/27/2018	356.00		MARSHALL FOCH	BRAGG	SMOKE	SWBNET,
235-001	235-SPS21	08/30/2018	41.00		MEMPHIS	FILMORE AV	SMOKE	SWBNET,
235-003	235-001	08/27/2018	64.00		MEMPHIS	FILMORE AV	SMOKE	SWBNET,
235-004	235-003	08/27/2018	15.00		MEMPHIS	FILMORE AV	SMOKE	SWBNET,
235-005	235-004	08/27/2018	150.00		FILMORE AV	LOUPHIS AL	SMOKE	SWBNET,
235-006	235-005	08/27/2018	383.00		LOUPHIS AL	CHAPELLE	SMOKE	SWBNET,
235-007	235-006	08/27/2018	237.00		LOUPHIS AL	CHAPELLE	SMOKE	SWBNET,
235-008	235-007	08/27/2018	35.00		LOUPHIS AL	CHAPELLE	SMOKE	SWBNET,
235-009	235-008	08/27/2018	167.00		LOUPHIS AL	MOUTON	SMOKE	SWBNET,
235-010	235-009	08/27/2018	383.00		LOUPHIS AL	MOUTON	SMOKE	SWBNET,
235-011	235-003	08/27/2018	15.00		MEMPHIS	FILMORE AV	SMOKE	SWBNET,
235-012	235-011	08/27/2018	162.00		FILMORE AV	MEMPHIS	SMOKE	SWBNET,
235-013	235-012	08/27/2018	97.00		FILMORE AV	VICKSBURG	SMOKE	SWBNET,
235-014	235-011	08/27/2018	312.00		MEMPHIS	CHAPELLE	SMOKE	SWBNET,
235-015	235-014	08/27/2018	306.00		MEMPHIS	CHAPELLE	SMOKE	SWBNET,
235-016	235-015	08/27/2018	27.00		MEMPHIS	CHAPELLE	SMOKE	SWBNET,
235-017	235-016	08/27/2018	300.00		MEMPHIS	MOUTON	SMOKE	SWBNET,
235-018	235-017	08/27/2018	293.00		MEMPHIS	MOUTON	SMOKE	SWBNET,
235-019	235-003	08/27/2018	323.00		FILMORE AV	GEN DIAZ	SMOKE	SWBNET,
235-020	235-019	08/27/2018	330.00		GEN DIAZ	CHAPELLE	SMOKE	SWBNET,
235-021	235-016	08/28/2018	323.00		CHAPELLE	GEN DIAZ	SMOKE	SWBNET,
235-021	235-041	08/28/2018	38.00		GEN DIAZ	CHAPELLE	SMOKE	SWBNET,
235-022	235-021	08/28/2018	244.00		CHAPELLE	MARSHALL FOCH	SMOKE	SWBNET,
235-023	235-021	08/28/2018	299.00		GEN DIAZ	MOUTON	SMOKE	SWBNET,

<u>STRUCT 1</u>	<u>STRUCT 2</u>	<u>INSP DATE</u>	<u>LENGTH</u>	<u>ADDRESS</u>	<u>STREET</u>	<u>CROSS STREET</u>	<u>ACTIVITY</u>	<u>INSPECTED BY</u>
235-024	235-023	08/28/2018	300.00		GEN DIAZ	MOUTON	SMOKE	SWBNET,
235-025	235-019	08/28/2018	323.00		FILMORE AV	MARSHALL FOCH	SMOKE	SWBNET,
235-026	235-025	08/28/2018	332.00		MARSHALL FOCH	CHAPELLE	SMOKE	SWBNET,
235-027	235-054	08/28/2018	11.00		MARSHALL FOCH	CHAPELLE	SMOKE	SWBNET,
235-028	235-027	08/28/2018	324.00		MARSHALL FOCH	MOUTON	SMOKE	SWBNET,
235-029	235-025	08/28/2018	310.00		FILMORE AV	ARGONNE BL	SMOKE	SWBNET,
235-031	235-029	08/28/2018	328.00		ARGONNE BL	CHAPELLE	SMOKE	SWBNET,
235-032	235-055	08/28/2018	30.00		ARGONNE BL	CHAPELLE	SMOKE	SWBNET,
235-033	235-032	08/28/2018	300.00		ARGONNE BL	MOUTON	SMOKE	SWBNET,
235-034	235-033	08/28/2018	303.00		ARGONNE BL	MOUTON	SMOKE	SWBNET,
235-035	235-029	08/28/2018	53.00		FILMORE AV	ARGONNE BL	SMOKE	SWBNET,
235-036	235-035	08/28/2018	330.00		ARGONNE BL	CHAPELLE	SMOKE	SWBNET,
235-037	235-056	08/28/2018	35.00		ARGONNE BL	CHAPELLE	SMOKE	SWBNET,
235-038	235-037	08/28/2018	310.00		ARGONNE BL	MOUTON	SMOKE	SWBNET,
235-040	235-035	08/28/2018	354.00		FILMORE AV	GEN HAIG	SMOKE	SWBNET,
235-042	235-040	08/29/2018	330.00		GEN HAIG	CHAPELLE	SMOKE	SWBNET,
235-043	235-042	08/29/2018	331.00		GEN HAIG	CHAPELLE	SMOKE	SWBNET,
235-044	235-043	08/29/2018	307.00		CHAPELLE	ARGONNE BL	SMOKE	SWBNET,
235-045	235-043	08/29/2018	330.00		GEN HAIG	MOUTON	SMOKE	SWBNET,
235-046	235-040	08/29/2018	180.00		FILMORE AV	PETROL AL	SMOKE	SWBNET,
235-047	235-046	08/24/2018	37.00		PETROL AL	FILMORE AV	SMOKE	SWBNET,
235-048	235-047	08/29/2018	164.00		FILMORE AV	ORLEANS AV	SMOKE	SWBNET,
235-050	235-046	08/29/2018	328.00		PETROL AL	CHAPELLE	SMOKE	SWBNET,
235-051	235-050	08/29/2018	330.00		PETROL AL	CHAPELLE	SMOKE	SWBNET,
235-052	235-051	08/29/2018	330.00		PETROL AL	MOUTON	SMOKE	SWBNET,
235-053	235-052	08/29/2018	272.00		PETROL AL	MOUTON	SMOKE	SWBNET,
235-054	235-026	08/24/2018	315.00		MARSHALL FOCH	CHAPELLE	SMOKE	SWBNET,
236-005	236-002	08/30/2018	163.00		WALKER	GEN DIAZ	SMOKE	SWBNET,
236-006	236-005	08/30/2018	310.00		GEN DIAZ	CONRAD	SMOKE	SWBNET,
236-007	236-006	08/30/2018	320.00		CONRAD	MEMPHIS	SMOKE	SWBNET,
236-009	236-008	08/30/2018	254.00		ROBERT E LEE BL	GEN DIAZ	SMOKE	SWBNET,
236-010	225-033	08/30/2018	160.00		MOUTON	MEMBURG AL	SMOKE	SWBNET,
236-011	236-010	08/30/2018	315.00		MEMBURG AL	WALKER	SMOKE	SWBNET,
236-012	236-011	08/30/2018	285.00		MEMBURG AL	WALKER	SMOKE	SWBNET,
236-013	235-028	08/30/2018	335.00		MARSHALL FOCH	MOUTON	SMOKE	SWBNET,
236-014	236-013	08/30/2018	322.00		MOUTON	GEN DIAZ	SMOKE	SWBNET,
236-015	236-014	08/30/2018	300.00		GEN DIAZ	WALKER	SMOKE	SWBNET,
236-016	236-015	08/30/2018	304.00		GEN DIAZ	WALKER	SMOKE	SWBNET,
236-017	236-013	08/30/2018	325.00		MARSHALL FOCH	WALKER	SMOKE	SWBNET,
236-018	236-017	08/30/2018	335.00		MARSHALL FOCH	WALKER	SMOKE	SWBNET,
236-019	236-018	08/30/2018	265.00		WALKER	GEN DIAZ	SMOKE	SWBNET,

<u>STRUCT 1</u>	<u>STRUCT 2</u>	<u>INSP DATE</u>	<u>LENGTH</u>	<u>ADDRESS</u>	<u>STREET</u>	<u>CROSS STREET</u>	<u>ACTIVITY</u>	<u>INSPECTED BY</u>
236-020	236-018	08/30/2018	265.00		WALKER	ARGONNE BL	SMOKE	SWBNET,
236-021	236-018	08/30/2018	310.00		MARSHALL FOCH	CONRAD	SMOKE	SWBNET,
236-022	236-021	08/30/2018	245.00		CONRAD	GEN DIAZ	SMOKE	SWBNET,
236-023	236-021	08/30/2018	170.00		CONRAD	ARGONNE BL	SMOKE	SWBNET,
236-024	236-021	08/30/2018	325.00		MARSHALL FOCH	ROBERT E LEE BL	SMOKE	SWBNET,
236-025	236-024	08/30/2018	160.00		ROBERT E LEE BL	GEN DIAZ	SMOKE	SWBNET,
236-026	236-024	08/30/2018	213.00		ROBERT E LEE BL	ARGONNE BL	SMOKE	SWBNET,
236-027	236-013	08/30/2018	322.00		MOUTON	ARGONNE BL	SMOKE	SWBNET,
236-028	236-027	08/27/2018	328.00		ARGONNE BL	WALKER	SMOKE	SWBNET,
236-029	236-028	08/27/2018	32.00		ARGONNE BL	WALKER	SMOKE	SWBNET,
236-030	236-029	08/27/2018	275.00		ARGONNE BL	WALKER	SMOKE	SWBNET,
236-031	236-028	08/27/2018	333.00		ARGONNE BL	WALKER	SMOKE	SWBNET,
236-032	236-031	08/27/2018	31.00		WALKER	ARGONNE BL	SMOKE	SWBNET,
236-033	236-032	08/27/2018	20.00		ARGONNE BL	WALKER	SMOKE	SWBNET,
236-034	236-033	08/27/2018	287.00		ARGONNE BL	CONRAD	SMOKE	SWBNET,
236-035	236-034	08/27/2018	293.00		ARGONNE BL	ROBERT E LEE BL	SMOKE	SWBNET,
236-036	236-031	08/27/2018	25.00		ARGONNE BL	WALKER	SMOKE	SWBNET,
236-037	236-036	08/27/2018	285.00		ARGONNE BL	CONRAD	SMOKE	SWBNET,
236-038	236-037	08/27/2018	294.00		ARGONNE BL	ROBERT E LEE BL	SMOKE	SWBNET,
236-039	235-045	08/27/2018	330.00		GEN HAIG	MOUTON	SMOKE	SWBNET,
236-040	236-039	08/27/2018	337.00		MOUTON	ARGONNE BL	SMOKE	SWBNET,
236-041	236-040	08/27/2018	25.00		MOUTON	ARGONNE BL	SMOKE	SWBNET,
236-042	236-041	08/27/2018	278.00		ARGONNE BL	WALKER	SMOKE	SWBNET,
236-043	236-039	08/27/2018	331.00		GEN HAIG	WALKER	SMOKE	SWBNET,
236-044	236-043	08/27/2018	330.00		GEN HAIG	WALKER	SMOKE	SWBNET,
236-045	236-044	08/27/2018	350.00		GEN HAIG	ROBERT E LEE BL	SMOKE	SWBNET,
236-046	236-045	08/28/2018	283.00		GEN HAIG	ROBERT E LEE BL	SMOKE	SWBNET,
236-047	236-046	08/28/2018	226.00		ROBERT E LEE BL	ARGONNE BL	SMOKE	SWBNET,
236-049	236-048	08/28/2018	330.00		PETROL AL	WALKER	SMOKE	SWBNET,
236-050	236-049	08/28/2018	330.00		PETROL AL	WALKER	SMOKE	SWBNET,
236-051	236-050	08/28/2018	123.00		WALKER	ORLEANS AV	SMOKE	SWBNET,
236-052	236-050	08/30/2018	315.00		PETROL AL	ROBERT E LEE BL	SMOKE	SWBNET,
236-053	236-052	08/30/2018	285.00		PETROL AL	ROBERT E LEE BL	SMOKE	SWBNET,
236-054	236-008	08/30/2018	194.00		ROBERT E LEE BL	VICKSBURG	SMOKE	SWBNET,
237-001	237A-092	08/30/2018	110.00		MARCONI DR	THRUSH	SMOKE	SWBNET,
237-002	237-001	08/30/2018	110.00		MARCONI DR	THRUSH	SMOKE	SWBNET,
237-003	237-002	08/29/2018	90.00		MARCONI DR	TULIP	SMOKE	SWBNET,
237-004	237-003	08/29/2018	80.00		MARCONI DR	TULIP	SMOKE	SWBNET,
237-005	237-004	08/29/2018	101.00		TULIP	FOLIAGE PK	SMOKE	SWBNET,
237-006	237-005	08/29/2018	95.00		TULIP	FOLIAGE PK	SMOKE	SWBNET,
237-007	237-004	08/29/2018	333.00		MARCONI DR	DAISY LN	SMOKE	SWBNET,

<u>STRUCT 1</u>	<u>STRUCT 2</u>	<u>INSP DATE</u>	<u>LENGTH</u>	<u>ADDRESS</u>	<u>STREET</u>	<u>CROSS STREET</u>	<u>ACTIVITY</u>	<u>INSPECTED BY</u>
237-008	237-007	08/29/2018	210.00		DAISY LN	FOLIAGE PK	SMOKE	SWBNET,
237-009	237-008	08/29/2018	142.00		DAISY LN	FOLIAGE PK	SMOKE	SWBNET,
237-010	237-009	08/29/2018	146.00		DAISY LN	FOLIAGE PK	SMOKE	SWBNET,
237-011	237-010	08/29/2018	80.00		DAISY LN	FOLIAGE PK	SMOKE	SWBNET,
237-012	237-007	08/29/2018	330.00		MARCONI DR	POPPY LN	SMOKE	SWBNET,
237-013	237-012	08/29/2018	214.00		POPPY LN	FOLIAGE PK	SMOKE	SWBNET,
237-014	237-013	08/29/2018	208.00		POPPY LN	FOLIAGE PK	SMOKE	SWBNET,
237-015	237-014	08/29/2018	100.00		POPPY LN	FOLIAGE PK	SMOKE	SWBNET,
237-016	237-015	08/29/2018	100.00		POPPY LN	FOLIAGE PK	SMOKE	SWBNET,
237-017	237-016	08/29/2018	101.00		POPPY LN	FOLIAGE PK	SMOKE	SWBNET,
237-018	237-017	08/30/2018	96.00		POPPY LN	FOLIAGE PK	SMOKE	SWBNET,
237-019	237-018	08/30/2018	97.00		POPPY LN	FOLIAGE PK	SMOKE	SWBNET,
237-020	237-019	08/30/2018	70.00		POPPY LN	FOLIAGE PK	SMOKE	SWBNET,
237-021	237-012	08/30/2018	350.00		MARCONI DR	ALTHEA LN	SMOKE	SWBNET,
237-022	237-021	08/30/2018	230.00		ALTHEA LN	BREEZE PARK	SMOKE	SWBNET,
237-023	237-022	08/30/2018	240.00		ALTHEA LN	BREEZE PARK	SMOKE	SWBNET,
237-024	237-023	08/30/2018	110.00		ALTHEA LN	BREEZE PARK	SMOKE	SWBNET,
237-025	237-024	08/30/2018	100.00		ALTHEA LN	BREEZE PARK	SMOKE	SWBNET,
237-026	237-025	08/30/2018	100.00		ALTHEA LN	BREEZE PARK	SMOKE	SWBNET,
237-027	237-026	08/30/2018	100.00		ALTHEA LN	BREEZE PARK	SMOKE	SWBNET,
237-028	237-027	08/30/2018	130.00		ALTHEA LN	BREEZE PARK	SMOKE	SWBNET,
237-029	237-021	08/30/2018	130.00		MARCONI DR	THRASHER	SMOKE	SWBNET,
237-030	237-029	08/30/2018	60.00		MARCONI DR	THRASHER	SMOKE	SWBNET,
237-031	237-030	08/30/2018	75.00		MARCONI DR	CALLA LN	SMOKE	SWBNET,
237-032	237-031	08/30/2018	75.00		MARCONI DR	CALLA LN	SMOKE	SWBNET,
237-033	237-032	08/31/2018	170.00		CALLA LN	BREEZE PARK	SMOKE	SWBNET,
237-034	237-033	08/31/2018	170.00		CALLA LN	BREEZE PARK	SMOKE	SWBNET,
237-035	237-034	08/31/2018	100.00		CALLA LN	BREEZE PARK	SMOKE	SWBNET,
237-036	237-035	08/31/2018	100.00		CALLA LN	BREEZE PARK	SMOKE	SWBNET,
237-037	237-036	08/31/2018	100.00		CALLA LN	BREEZE PARK	SMOKE	SWBNET,
237-038	237-032	08/31/2018	83.00		MARCONI DR	SNIFE	SMOKE	SWBNET,
237-039	237-038	08/31/2018	91.00		MARCONI DR	SNIFE	SMOKE	SWBNET,
237-040	237-039	08/31/2018	223.00		MARCONI DR	BREEZE PARK	SMOKE	SWBNET,
237-041	237-040	08/31/2018	235.00		MARCONI DR	BREEZE PARK	SMOKE	SWBNET,
237-042	237-041	08/31/2018	200.00		BREEZE PARK	SNIFE	SMOKE	SWBNET,
237-043	237-042	08/31/2018	200.00		BREEZE PARK	CALLA LN	SMOKE	SWBNET,
237-044	237-043	08/31/2018	190.00		BREEZE PARK	THRASHER	SMOKE	SWBNET,
237-045	237-044	08/30/2018	190.00		BREEZE PARK	ALTHEA LN	SMOKE	SWBNET,
237-046	237-045	08/31/2018	195.00		BREEZE PARK	N WREN	SMOKE	SWBNET,
237-047	237-041	08/31/2018	70.00		MARCONI DR	BREEZE PARK	SMOKE	SWBNET,
237-048	237-047	08/31/2018	68.00		MARCONI DR	BREEZE PARK	SMOKE	SWBNET,

<u>STRUCT 1</u>	<u>STRUCT 2</u>	<u>INSP DATE</u>	<u>LENGTH</u>	<u>ADDRESS</u>	<u>STREET</u>	<u>CROSS STREET</u>	<u>ACTIVITY</u>	<u>INSPECTED BY</u>
237-049	237-048	08/31/2018	245.00		BREEZE PARK	CALLA LN	SMOKE	SWBNET,
237-050	237-049	08/31/2018	250.00		BREEZE PARK	THRASHER	SMOKE	SWBNET,
237-051	237-050	08/31/2018	245.00		BREEZE PARK	ALTHEA LN	SMOKE	SWBNET,
237-052	237-051	08/31/2018	250.00		BREEZE PARK	LILY LN	SMOKE	SWBNET,
237-053	237-052	08/31/2018	140.00		BREEZE PARK	LILY LN	SMOKE	SWBNET,
237-054	237-048	08/31/2018	180.00		MARCONI DR	WARBLER	SMOKE	SWBNET,
237-055	237-054	08/31/2018	180.00		WARBLER	HYBISCUS LN	SMOKE	SWBNET,
237-056	237-055	08/31/2018	220.00		HYBISCUS LN	OZONE PK	SMOKE	SWBNET,
237-057	237-056	08/31/2018	222.00		HYBISCUS LN	OZONE PK	SMOKE	SWBNET,
237-058	237-057	08/31/2018	230.00		HYBISCUS LN	OZONE PK	SMOKE	SWBNET,
237-059	237-058	08/31/2018	230.00		HYBISCUS LN	OZONE PK	SMOKE	SWBNET,
237-081	237-080	01/16/2018	275.00		OZONE PK	AZALEA LN	SMOKE	SWBNET,
237A-078	237A-076	12/26/2018	267.00		FLORAL PARK	LARK	SMOKE	SWBNET,
237A-079	237A-078	12/26/2018	78.00		FLORAL PARK	LARK	SMOKE	SWBNET,
237A-080	237-112	12/26/2018	250.00		ZEPHYR PARK	LAKEVIEW PARK	SMOKE	SWBNET,
237A-081	237A-080	12/26/2018	200.00		ZEPHYR PARK	LAKEVIEW PARK	SMOKE	SWBNET,
237A-082	237A-081	12/26/2018	200.00		ZEPHYR PARK	LAKEVIEW PARK	SMOKE	SWBNET,
237A-083	237A-082	12/26/2018	125.00		LAKEVIEW PARK	ZEPHYR PARK	SMOKE	SWBNET,
237A-085	237A-084	12/26/2018	270.00		LAKEVIEW PARK	RAIL	SMOKE	SWBNET,
237A-086	227-001	12/26/2018	90.00		ROBERT E LEE BL	MARCONI DR	SMOKE	SWBNET,
237A-088	237A-087	12/26/2018	235.00		ROBERT E LEE BL	MARCONI DR	SMOKE	SWBNET,
237A-089	237A-088	12/26/2018	139.00		ROBERT E LEE BL	MARCONI DR	SMOKE	SWBNET,
237A-090	237A-089	12/26/2018	65.00		ROBERT E LEE BL	MARCONI DR	SMOKE	SWBNET,
237A-091	237A-090	12/26/2018	110.00		MARCONI DR	FOLIAGE PK	SMOKE	SWBNET,
237A-092	237A-091	12/26/2018	105.00		MARCONI DR	FOLIAGE PK	SMOKE	SWBNET,
237A-093	237A-090	12/26/2018	20.00		ROBERT E LEE BL	FOLIAGE PK	SMOKE	SWBNET,
237A-094	237A-093	12/26/2018	242.00		ROBERT E LEE BL	PANSY LN	SMOKE	SWBNET,
237A-095	237A-094	12/26/2018	289.00		ROBERT E LEE BL	PANSY LN	SMOKE	SWBNET,
237A-096	237A-095	12/26/2018	150.00		PANSY LN	FOLIAGE PK	SMOKE	SWBNET,
237A-097	237A-096	12/26/2018	140.00		PANSY LN	FOLIAGE PK	SMOKE	SWBNET,
237A-099	237A-098	12/26/2018	65.00		FOLIAGE PK	ROBERT E LEE BL	SMOKE	SWBNET,
237A-100	237A-095	12/26/2018	350.00		ROBERT E LEE BL	MARIGOLD LN	SMOKE	SWBNET,
237A-101	237A-100	12/26/2018	195.00		MARIGOLD LN	FOLIAGE PK	SMOKE	SWBNET,
237A-102	237A-100	12/26/2018	155.00		ROBERT E LEE BL	CRANE	SMOKE	SWBNET,
237A-103	237A-102	12/26/2018	184.00		ROBERT E LEE BL	LARKSPUR LN	SMOKE	SWBNET,
237A-104	237A-103	12/26/2018	250.00		LARKSPUR LN	FOLIAGE PK	SMOKE	SWBNET,
237A-105	237A-103	12/27/2018	137.00		ROBERT E LEE BL	DOVE	SMOKE	SWBNET,
237A-106	237A-105	12/27/2018	98.00		ROBERT E LEE BL	NASTURTIUM LN	SMOKE	SWBNET,
237A-107	237A-106	12/27/2018	97.00		ROBERT E LEE BL	NASTURTIUM LN	SMOKE	SWBNET,
237A-108	237A-107	12/27/2018	132.00		ROBERT E LEE BL	EGRET	SMOKE	SWBNET,
237A-109	237A-108	12/27/2018	200.00		ROBERT E LEE BL	HYDRANGEA LN	SMOKE	SWBNET,

<u>STRUCT 1</u>	<u>STRUCT 2</u>	<u>INSP DATE</u>	<u>LENGTH</u>	<u>ADDRESS</u>	<u>STREET</u>	<u>CROSS STREET</u>	<u>ACTIVITY</u>	<u>INSPECTED BY</u>
237A-110	237A-109	12/27/2018	201.00		ROBERT E LEE BL	SPANISH FORT BL	SMOKE	SWBNET,
237A-111	237A-110	12/27/2018	145.00		ROBERT E LEE BL	SPANISH FORT BL	SMOKE	SWBNET,
237A-112	237A-124	12/27/2018	165.00		LAKEVIEW PARK	LAKESHORE DR	SMOKE	SWBNET,
237A-113	237-097	12/27/2018	340.00		ZEPHYR PARK	FUCHSIA LN	SMOKE	SWBNET,
237A-114	237A-113	12/27/2018	160.00		FUCHSIA LN	LARK	SMOKE	SWBNET,
237A-115	237A-114	12/27/2018	160.00		FUCHSIA LN	LARK	SMOKE	SWBNET,
237A-118	237A-113	12/27/2018	330.00		ZEPHYR PARK	ZINNIA LN	SMOKE	SWBNET,
237A-119	237A-118	12/27/2018	210.00		ZINNIA LN	ZEPHYR PARK	SMOKE	SWBNET,
237A-120	237A-119	12/27/2018	115.00		ZINNIA LN	ZEPHYR PARK	SMOKE	SWBNET,
237A-121	237A-118	12/27/2018	228.00		ZEPHYR PARK	LAKEVIEW PARK	SMOKE	SWBNET,
237A-122	237A-121	12/27/2018	120.00		LAKEVIEW PARK	LAKESHORE DR	SMOKE	SWBNET,
237A-124	237A-123	12/27/2018	125.00		LAKEVIEW PARK	LAKESHORE DR	SMOKE	SWBNET,
237A-126	237A-046	12/27/2018	113.00		BALSAM LN	BEAUREGARD DR	SMOKE	SWBNET,
237A-127	237A-126	12/27/2018	108.00		BALSAM LN	BEAUREGARD DR	SMOKE	SWBNET,
237A-129	237A-128	12/27/2018	60.00		BALSAM LN	BEAUREGARD DR	SMOKE	SWBNET,
239-002	239-051	12/27/2018	200.00		CITY PARK AV	W MOSS	SMOKE	SWBNET,
239-004	239-003	01/02/2018	275.00		LELONG DR	DREYFOUS DR	SMOKE	SWBNET,
239-037	239-036	01/03/2018	180.00		STADIUM DR	MARCONI DR	SMOKE	SWBNET,
239-040	239-033	01/03/2018	270.00		STADIUM DR	ROOSEVELT MALL	SMOKE	SWBNET,
243-015	243-014	01/14/2018	260.00		SEVILLE DR	PARIS AV	SMOKE	SWBNET,
243-016	243-013	01/14/2018	238.00		PERLITA	RIVIERA AV	SMOKE	SWBNET,
243-017	243-016	01/14/2018	20.00		PERLITA	RIVIERA AV	SMOKE	SWBNET,
243-018	243-017	01/14/2018	28.00		PERLITA	RIVIERA AV	SMOKE	SWBNET,
244-008	244-007	01/16/2018	283.00		ST BERNARD AV	FILMORE AV	SMOKE	SWBNET,
252-009	252-008	03/10/2017	460.00		CONGRESS DR	FRANKFORT	TV	DCGCTV,
267-012	267-001	05/15/2017	365.00		DAUPHINE	DUMAINE	SMOKE	SWBNET,
267-012	268-013	06/15/2017	362.00		DUMAINE	DAUPHINE	SMOKE	SWBNET,
267-013	267-063	06/15/2017	325.00	800	ST ANN	BOURBON	SMOKE	SWBNET,
267-014	267-002	06/15/2017	347.00		ORLEANS AV	BOURBON	SMOKE	SWBNET,
267-016	267-014	06/15/2017	293.00		ORLEANS	ROYAL	SMOKE	SWBNET,
267-017	267-012	06/15/2017	344.00		DUMAINE	BOURBON	SMOKE	SWBNET,
267-018	267-013	06/15/2017	374.00		ST ANN	ROYAL	SMOKE	SWBNET,
267-019	267-017	06/15/2017	374.00		DUMAINE	ROYAL	SMOKE	SWBNET,
267-019	267-018	06/15/2017	373.00		ROYAL	DUMAINE	SMOKE	SWBNET,
267-020	267-018	06/15/2017	145.00		ROYAL	PERE ANTOINE AL	SMOKE	SWBNET,
267-021	267-020	06/15/2017	275.00		PERE ANTOINE AL	CHARTRES	SMOKE	SWBNET,
267-022	267-020	06/15/2017	110.00		ROYAL	ORLEANS AL	SMOKE	SWBNET,
267-023	267-022	06/15/2017	165.00		ORLEANS AL	CABILDO AL	SMOKE	SWBNET,
267-025	267-023	06/15/2017	70.00		CABILDO AL	ST PETER	SMOKE	SWBNET,
267-026	267-022	06/15/2017	142.00		ROYAL	ST PETER	SMOKE	SWBNET,
267-027	267-026	06/16/2017	337.00		ST PETER	CHARTRES	SMOKE	SWBNET,

<u>STRUCT 1</u>	<u>STRUCT 2</u>	<u>INSP DATE</u>	<u>LENGTH</u>	<u>ADDRESS</u>	<u>STREET</u>	<u>CROSS STREET</u>	<u>ACTIVITY</u>	<u>INSPECTED BY</u>
267-028	267-027	06/16/2017	317.00		CHARTRES	TOULOUSE	SMOKE	SWBNET,
267-029	267-027	06/16/2017	28.00		ST PETER	CHARTRES	SMOKE	SWBNET,
267-030	267-029	06/19/2017	180.00		CHARTRES	WILKINSON	SMOKE	SWBNET,
267-031	267-030	06/19/2017	315.00		WILKINSON	DECATUR	SMOKE	SWBNET,
267-032	267-030	06/19/2017	177.00		CHARTRES	TOULOUSE	SMOKE	SWBNET,
267-033	267-032	06/16/2017	20.00		CHARTRES	TOULOUSE	SMOKE	SWBNET,
267-034	267-026	06/16/2017	355.00		ROYAL	TOULOUSE	SMOKE	SWBNET,
267-035	267-034	06/16/2017	340.00		TOULOUSE	CHARTRES	SMOKE	SWBNET,
267-036	267-035	06/16/2017	235.00		CHARTRES	ST LOUIS	SMOKE	SWBNET,
267-037	267-034	06/16/2017	316.00		ROYAL	ST LOUIS	SMOKE	SWBNET,
267-037	267-040	06/16/2017	52.00		ROYAL	TOULOUSE	SMOKE	SWBNET,
267-038	268-057	06/16/2017	364.00		ST LOUIS	DAUPHINE	SMOKE	SWBNET,
267-039	267-038	06/16/2017	363.00		ST LOUIS	BOURBON	SMOKE	SWBNET,
267-040	267-039	06/19/2017	359.00		ST LOUIS	ROYAL	SMOKE	SWBNET,
267-040	267-065	06/19/2017	53.00		ROYAL	ST LOUIS	SMOKE	SWBNET,
267-043	267-042	06/19/2017	30.00		ST LOUIS	CHARTRES	SMOKE	SWBNET,
267-044	267-043	06/19/2017	50.00		CHARTRES	TOULOUSE	SMOKE	SWBNET,
267-045	267-018	06/19/2017	345.00		ST ANN	CHARTRES	SMOKE	SWBNET,
267-046	267-045	06/19/2017	201.00		CHARTRES	MADISON	SMOKE	SWBNET,
267-047	267-019	06/19/2017	350.00		DUMAINE	CHARTRES	SMOKE	SWBNET,
267-047	267-046	06/20/2017	170.00		CHARTRES	DUMAINE	SMOKE	SWBNET,
267-048	196-039	06/20/2017	366.00		DAUPHINE	CONTI	SMOKE	SWBNET,
267-049	267-048	06/20/2017	310.00		DAUPHINE	ST LOUIS	SMOKE	SWBNET,
267-050	267-048	06/20/2017	345.00		CONTI	BOURBON	SMOKE	SWBNET,
267-054	267-053	06/20/2017	275.00		CONTI	ROYAL	SMOKE	SWBNET,
267-055	196-050	06/20/2017	365.00		ROYAL	CONTI	SMOKE	SWBNET,
267-056	267-055	06/20/2017	210.00		ROYAL	ST LOUIS	SMOKE	SWBNET,
267-057	267-056	06/20/2017	98.00		ROYAL	ST LOUIS	SMOKE	SWBNET,
267-058	196-054	06/20/2017	360.00		EXCHANGE PL	CONTI	SMOKE	SWBNET,
267-059	267-058	06/20/2017	170.00		CONTI	CHARTRES	SMOKE	SWBNET,
267-060	267-059	06/20/2017	303.00		CHARTRES	ST LOUIS	SMOKE	SWBNET,
267-061	196-065	06/20/2017	361.00		CHARTRES	CONTI	SMOKE	SWBNET,
267-063	267-001	06/21/2017	20.00	736	ST ANN	DAUPHINE	SMOKE	SWBNET,
267-064	268-020	06/21/2017	327.00		TOULOUSE	DAUPHINE	SMOKE	SWBNET,
268-001	269-002	06/21/2017	178.00		ST ANN	TREME	SMOKE	SWBNET,
268-002	268-001	06/21/2017	165.00		TREME	ST PETER	SMOKE	SWBNET,
268-003	268-062	06/23/2017	20.00		TREME	ST PETER	SMOKE	SWBNET,
268-005	268-004	06/20/2017	316.00		ST PETER	ST CLAUDE AV	SMOKE	SWBNET,
268-006	268-005	06/20/2017	132.00		ST PETER	ST CLAUDE AV	SMOKE	SWBNET,
268-007	268-001	06/21/2017	320.00		ST ANN	ST CLAUDE AV	SMOKE	SWBNET,
268-008	268-007	06/21/2017	143.00		ST CLAUDE AV	DUMAINE	SMOKE	SWBNET,

<u>STRUCT 1</u>	<u>STRUCT 2</u>	<u>INSP DATE</u>	<u>LENGTH</u>	<u>ADDRESS</u>	<u>STREET</u>	<u>CROSS STREET</u>	<u>ACTIVITY</u>	<u>INSPECTED BY</u>
268-009	268-007	06/21/2017	365.00		ST ANN	N RAMPART	SMOKE	SWBNET,
268-010	268-009	06/21/2017	62.00		ST ANN	N RAMPART	SMOKE	SWBNET,
268-011	268-010	06/22/2017	365.00		N RAMPART	DUMAINE	SMOKE	SWBNET,
268-012	268-010	06/22/2017	370.00		ST ANN	BURGUNDY	SMOKE	SWBNET,
268-013	268-011	06/22/2017	369.00		DUMAINE	BURGUNDY	SMOKE	SWBNET,
268-013	268-012	06/22/2017	365.00		BURGUNDY	DUMAINE	SMOKE	SWBNET,
268-014	268-010	06/21/2017	224.00		N RAMPART	ORLEANS	SMOKE	SWBNET,
268-015	268-012	06/22/2017	220.00		BURGUNDY	ORLEANS	SMOKE	SWBNET,
268-015	268-014	06/22/2017	372.00		ORLEANS	BURGUNDY	SMOKE	SWBNET,
268-016	268-015	06/22/2017	305.00		ORLEANS	DAUPHINE	SMOKE	SWBNET,
268-017	268-014	06/22/2017	195.00		N RAMPART	ST PETER	SMOKE	SWBNET,
268-018	268-015	06/22/2017	196.00		BURGUNDY	ST PETER	SMOKE	SWBNET,
268-018	268-017	06/22/2017	371.00		ST PETER	BURGUNDY	SMOKE	SWBNET,
268-019	268-018	06/22/2017	299.00		ST PETER	DAUPHINE	SMOKE	SWBNET,
268-020	268-018	06/23/2017	358.00		BURGUNDY	TOULOUSE	SMOKE	SWBNET,
268-021	268-020	06/22/2017	282.00		BURGUNDY	ST LOUIS	SMOKE	SWBNET,
268-022	268-017	06/22/2017	354.00		N RAMPART	TOULOUSE	SMOKE	SWBNET,
268-023	268-022	06/22/2017	315.00		TOULOUSE	BURGUNDY	SMOKE	SWBNET,
268-024	268-022	06/23/2017	370.00		N RAMPART	ST LOUIS	SMOKE	SWBNET,
268-025	268-024	06/23/2017	353.00		ST LOUIS	BURGUNDY	SMOKE	SWBNET,
268-026	268-025	06/23/2017	322.00		BURGUNDY	TOULOUSE	SMOKE	SWBNET,
268-027	268-025	06/23/2017	258.00		BURGUNDY	CONTI	SMOKE	SWBNET,
268-031	197-056	06/23/2017	368.00		BASIN	CONTI	SMOKE	SWBNET,
268-032	268-031	06/23/2017	335.00		BASIN	ST LOUIS	SMOKE	SWBNET,
268-033	268-024	06/23/2017	70.00		ST LOUIS	N RAMPART	SMOKE	SWBNET,
268-033	268-032	06/23/2017	170.00		ST LOUIS	N RAMPART	SMOKE	SWBNET,
268-034	268-017	06/23/2017	73.00		ST PETER	N RAMPART	SMOKE	SWBNET,
268-035	268-034	06/23/2017	148.00		ST PETER	BASIN	SMOKE	SWBNET,
268-037	268-034	06/23/2017	355.00		N RAMPART	TOULOUSE	SMOKE	SWBNET,
268-038	268-037	06/23/2017	148.00		TOULOUSE	BASIN	SMOKE	SWBNET,
268-039	268-038	06/16/2017	330.00		BASIN	ST LOUIS	SMOKE	SWBNET,
268-040	268-037	06/16/2017	300.00		N RAMPART	ST LOUIS	SMOKE	SWBNET,
268-041	269-047	06/16/2017	173.00		ORLEANS AV	TREME	SMOKE	SWBNET,
268-042	268-041	06/16/2017	198.00		ORLEANS AV	TOULOUSE	SMOKE	SWBNET,
268-043	268-042	06/23/2017	130.00		ORLEANS AV	TOULOUSE	SMOKE	SWBNET,
268-044	268-043	06/16/2017	85.00		BASIN	ST LOUIS	SMOKE	SWBNET,
268-045	268-044	06/16/2017	71.00		BASIN	ST LOUIS	SMOKE	SWBNET,
268-046	268-045	06/16/2017	55.00		BASIN	ST LOUIS	SMOKE	SWBNET,
268-047	268-046	06/16/2017	95.00		BASIN	ST LOUIS	SMOKE	SWBNET,
268-048	197-068	06/16/2017	378.00		TREME	CONTI	SMOKE	SWBNET,
268-049	268-048	06/16/2017	165.00		CONTI	CROZAT	SMOKE	SWBNET,

<u>STRUCT 1</u>	<u>STRUCT 2</u>	<u>INSP DATE</u>	<u>LENGTH</u>	<u>ADDRESS</u>	<u>STREET</u>	<u>CROSS STREET</u>	<u>ACTIVITY</u>	<u>INSPECTED BY</u>
268-050	268-048	06/16/2017	275.00		TREME	ST LOUIS	SMOKE	SWBNET,
268-051	197-069	06/16/2017	377.00		CROZAT	CONTI	SMOKE	SWBNET,
268-052	268-051	03/23/2017	103.00		CONTI	BASIN	SMOKE	SWBNET,
268-053	197-061	06/19/2017	373.00		N RAMPART	CONTI	SMOKE	SWBNET,
268-054	268-053	06/19/2017	301.00		N RAMPART	ST LOUIS	SMOKE	SWBNET,
268-055	268-053	06/19/2017	375.00		CONTI	BURGUNDY	SMOKE	SWBNET,
268-056	268-055	06/19/2017	300.00		BURGUNDY	ST LOUIS	SMOKE	SWBNET,
268-057	268-056	06/19/2017	42.00		BURGUNDY	ST LOUIS	SMOKE	SWBNET,
268-058	268-055	06/19/2017	303.00		CONTI	DAUPHINE	SMOKE	SWBNET,
268-059	269-016	06/19/2017	285.00		DUMAINE	TREME	SMOKE	SWBNET,
268-060	268-059	06/19/2017	320.00		TREME	ST PHILIP	SMOKE	SWBNET,
268-061	268-002	06/19/2017	25.00		TREME	ST PETER	SMOKE	SWBNET,
268-062	268-061	06/19/2017	80.00		TREME	ST PETER	SMOKE	SWBNET,
269-001	269-SPSA	06/23/2017	100.00		ST ANN	TREME	SMOKE	SWBNET,
269-002	269-001	06/19/2017	37.00		ST ANN	TREME	SMOKE	SWBNET,
269-003	269-002	06/19/2017	15.00		ST ANN	TREME	SMOKE	SWBNET,
269-006	269-SPSA	06/19/2017	150.00		ST ANN	MARAIS	SMOKE	SWBNET,
269-007	269-006	06/19/2017	80.00		MARAIS	ST ANN	SMOKE	SWBNET,
269-008	269-007	06/19/2017	124.00		ST ANN	TREME	SMOKE	SWBNET,
269-009	269-006	06/19/2017	315.00		ST ANN	N VILLERE	SMOKE	SWBNET,
269-010	269-009	06/19/2017	275.00		ST ANN	N ROBERTSON	SMOKE	SWBNET,
269-011	269-010	06/20/2017	12.00	1533	ST ANN	N ROBERTSON	SMOKE	SWBNET,
269-012	269-011	06/20/2017	335.00		N ROBERTSON	DUMAINE	SMOKE	SWBNET,
269-013	269-012	06/20/2017	10.00		DUMAINE	N ROBERTSON	SMOKE	SWBNET,
269-014	269-013	06/20/2017	310.00		DUMAINE	N VILLERE	SMOKE	SWBNET,
269-015	269-014	06/20/2017	285.00		N VILLERE	ST ANN	SMOKE	SWBNET,
269-016	269-007	06/23/2017	280.00		MARAIS	DUMAINE	SMOKE	SWBNET,
269-016	269-014	06/20/2017	305.00		DUMAINE	MARAIS	SMOKE	SWBNET,
269-017	269-016	06/20/2017	330.00		MARAIS	ST PHILIP	SMOKE	SWBNET,
269-018	269-013	06/20/2017	29.00		N ROBERTSON	DUMAINE	SMOKE	SWBNET,
269-019	269-018	06/20/2017	315.00		DUMAINE	N VILLERE	SMOKE	SWBNET,
269-020	269-019	06/20/2017	295.00		N VILLERE	ST PHILIP	SMOKE	SWBNET,
269-021	269-018	06/20/2017	25.00		DUMAINE	N ROBERTSON	SMOKE	SWBNET,
269-022	269-021	06/20/2017	273.00		DUMAINE	N CLAIBORNE AV	SMOKE	SWBNET,
269-023	269-022	06/20/2017	15.00		DUMAINE	N CLAIBORNE AV	SMOKE	SWBNET,
269-024	269-023	06/20/2017	70.00		N CLAIBORNE AV	ST PHILIP	SMOKE	SWBNET,
269-025	269-024	06/20/2017	50.00		N CLAIBORNE AV	ST PHILIP	SMOKE	SWBNET,
269-027	269-011	06/21/2017	15.00		N ROBERTSON	ST ANN	SMOKE	SWBNET,
269-028	269-027	06/21/2017	325.00		N ROBERTSON	DUMAINE	SMOKE	SWBNET,
269-029	269-028	06/21/2017	279.00		DUMAINE	N CLAIBORNE AV	SMOKE	SWBNET,
269-030	269-034	06/21/2017	170.00		N ROBERTSON	ST ANN	SMOKE	SWBNET,

<u>STRUCT 1</u>	<u>STRUCT 2</u>	<u>INSP DATE</u>	<u>LENGTH</u>	<u>ADDRESS</u>	<u>STREET</u>	<u>CROSS STREET</u>	<u>ACTIVITY</u>	<u>INSPECTED BY</u>
269-031	269-030	06/21/2017	40.00		ST ANN	N ROBERTSON	SMOKE	SWBNET,
269-032	269-031	06/21/2017	265.00		ST ANN	N CLAIBORNE AV	SMOKE	SWBNET,
269-033	269-032	06/21/2017	321.00		S CLAIBORNE AV	DUMAINE	SMOKE	SWBNET,
269-034	269-036	06/21/2017	10.00		ORLEANS AV	N ROBERTSON	SMOKE	SWBNET,
269-036	269-010	06/21/2017	177.00		N ROBERTSON	ORLEANS AV	SMOKE	SWBNET,
269-037	269-036	06/21/2017	292.00		ORLEANS AV	N CLAIBORNE AV	SMOKE	SWBNET,
269-038	269-037	06/21/2017	114.00		N CLAIBORNE AV	ST ANN	SMOKE	SWBNET,
269-039	269-036	06/21/2017	70.00		N ROBERTSON	ORLEANS AV	SMOKE	SWBNET,
269-040	269-039	06/21/2017	292.00		ORLEANS AV	N CLAIBORNE AV	SMOKE	SWBNET,
269-041	269-040	06/21/2017	95.00		N CLAIBORNE AV	ST PETER	SMOKE	SWBNET,
269-042	269-039	06/21/2017	10.00		ORLEANS AV	N ROBERTSON	SMOKE	SWBNET,
269-043	269-042	06/23/2017	314.00		ORLEANS AV	N VILLERE	SMOKE	SWBNET,
269-044	269-043	06/21/2017	165.00		N VILLERE	ST PETER	SMOKE	SWBNET,
269-045	269-044	06/22/2017	295.00		ST PETER	MARAIS	SMOKE	SWBNET,
269-046	269-045	06/22/2017	135.00		MARAIS	LAFITTE	SMOKE	SWBNET,
269-047	269-046	06/22/2017	155.00		LAFITTE	ORLEANS AV	SMOKE	SWBNET,
269-049	269-048	06/22/2017	198.00		N ROBERTSON	LAFITTE	SMOKE	SWBNET,
269-050	269-049	06/23/2017	300.00		LAFITTE	N CLAIBORNE AV	SMOKE	SWBNET,
269-051	269-049	06/22/2017	325.00		LAFITTE	N VILLERE	SMOKE	SWBNET,
269-054	269-053	06/22/2017	290.00		ST PETER	N CLAIBORNE AV	SMOKE	SWBNET,
269-055	269-054	06/22/2017	178.00		ST PETER	N CLAIBORNE AV	SMOKE	SWBNET,
269-056	269-055	06/22/2017	185.00		N CLAIBORNE AV	ST PETER	SMOKE	SWBNET,
269-057	269-055	06/23/2017	205.00		N CLAIBORNE AV	LAFITTE	SMOKE	SWBNET,
269-058	269-057	06/22/2017	245.00		LAFITTE	N DERBIGNY	SMOKE	SWBNET,
269-059	269-053	06/22/2017	185.00		N ROBERTSON	LAFITTE	SMOKE	SWBNET,
269-060	269-059	06/22/2017	520.00		N ROBERTSON	ST LOUIS	SMOKE	SWBNET,
269-060	269-BP49	06/22/2017	10.00		N ROBERTSON	ST LOUIS	SMOKE	SWBNET,
269-061	269-060	06/22/2017	10.00		ST LOUIS	N ROBERTSON	SMOKE	SWBNET,
269-062	269-061	06/22/2017	255.00		ST LOUIS	N VILLERE	SMOKE	SWBNET,
269-063	269-060	06/22/2017	25.00		N ROBERTSON	ST LOUIS	SMOKE	SWBNET,
269-063	269-BP48	06/23/2017	10.00		N ROBERTSON	ST LOUIS	SMOKE	SWBNET,
269-064	269-063	06/28/2017	13.00		ST LOUIS	N ROBERTSON	SMOKE	SWBNET,
269-066	269-065	06/23/2017	279.00		ST LOUIS	MARAIS	SMOKE	SWBNET,
269-068	198-002	06/23/2017	392.00		N ROBERTSON	CONTI	SMOKE	SWBNET,
269-068	269-067	06/23/2017	10.00		CONTI	N ROBERTSON	SMOKE	SWBNET,
269-069	198-005	06/23/2017	300.00		N VILLERE	CONTI	SMOKE	SWBNET,
269-069	269-068	06/23/2017	312.00		CONTI	N VILLERE	SMOKE	SWBNET,
269-070	269-069	06/23/2017	265.00		N VILLERE	ST LOUIS	SMOKE	SWBNET,
269-072	198-006	06/26/2017	386.00		MARAIS	CONTI	SMOKE	SWBNET,
269-075	269-073	06/15/2017	143.00		MARAIS	ST LOUIS	SMOKE	SWBNET,
269-076	269-075	06/15/2017	250.00		ST LOUIS	TREME	SMOKE	SWBNET,

<u>STRUCT 1</u>	<u>STRUCT 2</u>	<u>INSP DATE</u>	<u>LENGTH</u>	<u>ADDRESS</u>	<u>STREET</u>	<u>CROSS STREET</u>	<u>ACTIVITY</u>	<u>INSPECTED BY</u>
269-077	198-008	06/15/2017	385.00		N CLAIBORNE AV	CONTI	SMOKE	SWBNET,
269-078	269-077	06/15/2017	302.00		N CLAIBORNE AV	ST LOUIS	SMOKE	SWBNET,
269-079	269-078	06/15/2017	235.00		ST LOUIS	N DERBIGNY	SMOKE	SWBNET,
269-080	270-013	06/15/2017	150.00		DUMAINE	N CLAIBORNE AV	SMOKE	SWBNET,
269-081	270-016	06/15/2017	260.00		ST ANN	N CLAIBORNE AV	SMOKE	SWBNET,
269-082	269-081	06/15/2017	161.00		N CLAIBORNE AV	DUMAINE	SMOKE	SWBNET,
269-083	269-081	06/15/2017	157.00		N CLAIBORNE AV	ORLEANS AV	SMOKE	SWBNET,
269-084	270-017	06/15/2017	233.00		ORLEANS AV	N CLAIBORNE AV	SMOKE	SWBNET,
269-085	269-030	06/15/2017	311.00		ST ANN	N VILLERE	SMOKE	SWBNET,
269-086	269-085	06/15/2017	170.00		N VILLERE	ORLEANS AV	SMOKE	SWBNET,
269-087	269-086	06/15/2017	249.00		ORLEANS AV	MARAIS	SMOKE	SWBNET,
269-088	269-085	06/15/2017	280.00		ST ANN	MARAIS	SMOKE	SWBNET,
269-089	269-088	06/15/2017	91.00		MARAIS	ORLEANS AV	SMOKE	SWBNET,
269-090	285-079	06/16/2017	179.00		N CLAIBORNE AV	DUMAINE	SMOKE	SWBNET,
269-092	269-068	06/16/2017	234.00		N ROBERTSON	ST LOUIS	SMOKE	SWBNET,
269-093	269-092	06/16/2017	15.00		N ROBERTSON	ST LOUIS	SMOKE	SWBNET,
269-094	269-021	06/16/2017	303.00		N ROBERTSON	ST PHILIP	SMOKE	SWBNET,
269-095	269-053	06/16/2017	258.00		ST PETER	N VILLERE	SMOKE	SWBNET,
269-BP48	269-D2	06/16/2017	10.00		N ROBERTSON	ST LOUIS	SMOKE	SWBNET,
269-BP49	269-D3	06/16/2017	10.00		N ROBERTSON	ST LOUIS	SMOKE	SWBNET,
270-001	199-002	06/16/2017	345.00		N DERBIGNY	CONTI	SMOKE	SWBNET,
270-001	269-077	06/16/2017	280.00		CONTI	N DERBIGNY	SMOKE	SWBNET,
270-002	270-056	06/26/2017	50.00		N DERBIGNY	ST LOUIS	SMOKE	SWBNET,
270-003	270-002	06/16/2017	290.00		ST LOUIS	N ROMAN	SMOKE	SWBNET,
270-004	270-001	06/16/2017	350.00		CONTI	N ROMAN	SMOKE	SWBNET,
270-005	270-004	06/16/2017	303.00		N ROMAN	ST LOUIS	SMOKE	SWBNET,
270-006	270-005	06/16/2017	300.00		ST LOUIS	N PRIEUR	SMOKE	SWBNET,
270-007	270-004	06/16/2017	352.00		CONTI	N PRIEUR	SMOKE	SWBNET,
270-008	270-007	06/16/2017	305.00		N PRIEUR	ST LOUIS	SMOKE	SWBNET,
270-009	270-008	06/19/2017	295.00		ST LOUIS	N JOHNSON	SMOKE	SWBNET,
270-010	270-007	06/19/2017	346.00		CONTI	N JOHNSON	SMOKE	SWBNET,
270-011	270-010	06/19/2017	303.00		N JOHNSON	ST LOUIS	SMOKE	SWBNET,
270-012	270-011	06/19/2017	265.00		ST LOUIS	N GALVEZ	SMOKE	SWBNET,
270-013	286-008	06/19/2017	377.00		N DERBIGNY	DUMAINE	SMOKE	SWBNET,
270-014	270-013	06/19/2017	150.00		N DERBIGNY	ST ANN	SMOKE	SWBNET,
270-015	270-014	06/19/2017	52.00		N DERBIGNY	ST ANN	SMOKE	SWBNET,
270-016	270-015	06/19/2017	170.00		N DERBIGNY	ST ANN	SMOKE	SWBNET,
270-017	270-016	06/19/2017	185.00		N DERBIGNY	ORLEANS AV	SMOKE	SWBNET,
270-018	270-014	06/19/2017	48.00		N DERBIGNY	ST ANN	SMOKE	SWBNET,
270-019	270-013	06/19/2017	355.00		DUMAINE	N ROMAN	SMOKE	SWBNET,
270-020	270-019	06/19/2017	365.00		N ROMAN	ST ANN	SMOKE	SWBNET,

<u>STRUCT 1</u>	<u>STRUCT 2</u>	<u>INSP DATE</u>	<u>LENGTH</u>	<u>ADDRESS</u>	<u>STREET</u>	<u>CROSS STREET</u>	<u>ACTIVITY</u>	<u>INSPECTED BY</u>
270-021	270-018	06/26/2017	207.00		N DERBIGNY	ST ANN	SMOKE	SWBNET,
270-021	270-020	06/19/2017	260.00		ST ANN	N DERBIGNY	SMOKE	SWBNET,
270-022	270-020	06/19/2017	185.00		N ROMAN	ORLEANS AV	SMOKE	SWBNET,
270-023	270-022	06/19/2017	330.00		ORLEANS AV	N PRIEUR	SMOKE	SWBNET,
270-024	270-023	06/19/2017	325.00		ORLEANS AV	N JOHNSON	SMOKE	SWBNET,
270-026	270-025	06/20/2017	158.00		N PRIEUR	ORLEANS AV	SMOKE	SWBNET,
270-027	270-019	06/20/2017	328.00		DUMAINE	N PRIEUR	SMOKE	SWBNET,
270-028	270-027	06/20/2017	310.00		N PRIEUR	ST ANN	SMOKE	SWBNET,
270-029	286-010	06/20/2017	310.00		N ROMAN	DUMAINE	SMOKE	SWBNET,
270-030	286-011	06/20/2017	342.00		N PRIEUR	DUMAINE	SMOKE	SWBNET,
270-031	286-023	06/20/2017	310.00		N PRIEUR	DUMAINE	SMOKE	SWBNET,
270-032	286-022	06/20/2017	380.00		N JOHNSON	DUMAINE	SMOKE	SWBNET,
270-033	270-032	06/20/2017	376.00		N JOHNSON	ST ANN	SMOKE	SWBNET,
270-034	270-033	06/20/2017	153.00		N JOHNSON	ORLEANS AV	SMOKE	SWBNET,
270-035	270-033	06/20/2017	307.00		ST ANN	N GALVEZ	SMOKE	SWBNET,
270-036	270-033	06/20/2017	323.00		ST ANN	N PRIEUR	SMOKE	SWBNET,
270-037	270-036	06/20/2017	152.00		N PRIEUR	ORLEANS AV	SMOKE	SWBNET,
270-038	270-032	06/20/2017	328.00		DUMAINE	N PRIEUR	SMOKE	SWBNET,
270-039	270-038	06/21/2017	295.00		N PRIEUR	ST ANN	SMOKE	SWBNET,
270-040	271-016	06/21/2017	317.00		ORLEANS AV	N JOHNSON	SMOKE	SWBNET,
270-042	271-036	06/21/2017	264.00		LAFITTE	N JOHNSON	SMOKE	SWBNET,
270-043	269-056	06/26/2017	103.00		ST PETER	N DERBIGNY	SMOKE	SWBNET,
270-044	270-043	06/21/2017	197.00		ST PETER	N ROMAN	SMOKE	SWBNET,
270-045	270-044	06/22/2017	35.00		ST PETER	N ROMAN	SMOKE	SWBNET,
270-046	270-045	06/22/2017	137.00		ST PETER	N ROMAN	SMOKE	SWBNET,
270-047	270-046	06/22/2017	270.00		N ROMAN	LAFITTE	SMOKE	SWBNET,
270-048	270-047	06/22/2017	297.00		LAFITTE	N PRIEUR	SMOKE	SWBNET,
270-049	270-046	06/22/2017	370.00		ST PETER	N PRIEUR	SMOKE	SWBNET,
270-050	270-049	06/22/2017	235.00		ST PETER	N JOHNSON	SMOKE	SWBNET,
270-051	270-049	06/22/2017	301.00		N PRIEUR	LAFITTE	SMOKE	SWBNET,
270-052	270-051	06/26/2017	225.00		LAFITTE	N JOHNSON	SMOKE	SWBNET,
270-054	270-042	06/22/2017	34.00		LAFITTE	N JOHNSON	SMOKE	SWBNET,
270-055	270-047	06/23/2017	8.00		N ROMAN	LAFITTE	SMOKE	SWBNET,
270-056	270-001	06/26/2017	254.00		N DERBIGNY	ST LOUIS	SMOKE	SWBNET,
271-001	287-034	06/23/2017	402.00		N ROCHEBLAVE	DUMAINE	SMOKE	SWBNET,
271-002	271-001	06/23/2017	241.00		DUMAINE	N DORGENOIS	SMOKE	SWBNET,
271-003	271-001	06/23/2017	345.00		DUMAINE	N TONTI	SMOKE	SWBNET,
271-004	271-003	06/23/2017	305.00		N TONTI	ST ANN	SMOKE	SWBNET,
271-005	271-001	06/26/2017	375.00		N ROCHEBLAVE	ST ANN	SMOKE	SWBNET,
271-006	271-005	06/23/2017	238.00		ST ANN	N DORGENOIS	SMOKE	SWBNET,
271-007	271-005	06/23/2017	345.00		ST ANN	N TONTI	SMOKE	SWBNET,

<u>STRUCT 1</u>	<u>STRUCT 2</u>	<u>INSP DATE</u>	<u>LENGTH</u>	<u>ADDRESS</u>	<u>STREET</u>	<u>CROSS STREET</u>	<u>ACTIVITY</u>	<u>INSPECTED BY</u>
271-008	271-007	06/23/2017	145.00		N TONTI	ORLEANS AV	SMOKE	SWBNET,
271-009	271-005	06/23/2017	210.00		N ROCHEBLAVE	ORLEANS AV	SMOKE	SWBNET,
271-010	271-009	06/23/2017	110.00		ORLEANS AV	N DORGENOIS	SMOKE	SWBNET,
271-011	271-009	06/23/2017	47.00		ORLEANS AV	N ROCHEBLAVE	SMOKE	SWBNET,
271-012	271-011	06/23/2017	300.00		ORLEANS AV	N TONTI	SMOKE	SWBNET,
271-013	271-012	06/23/2017	355.00		ORLEANS AV	N MIRO	SMOKE	SWBNET,
271-014	271-013	06/23/2017	335.00		ORLEANS AV	N GALVEZ	SMOKE	SWBNET,
271-015	271-014	10/03/2017	111.00		N GALVEZ	ST ANN	SMOKE	SWBNET,
271-016	271-014	10/03/2017	35.00		ORLEANS AV	N GALVEZ	SMOKE	SWBNET,
271-017	271-013	10/03/2017	192.00		N MIRO	ST ANN	SMOKE	SWBNET,
271-018	271-017	10/03/2017	293.00		ST ANN	N TONTI	SMOKE	SWBNET,
271-019	271-017	10/03/2017	317.00		N MIRO	DUMAINE	SMOKE	SWBNET,
271-020	271-017	10/03/2017	335.00		ST ANN	N GALVEZ	SMOKE	SWBNET,
271-021	271-020	10/03/2017	320.00		N GALVEZ	DUMAINE	SMOKE	SWBNET,
271-022	271-009	10/03/2017	55.00		N ROCHEBLAVE	ORLEANS AV	SMOKE	SWBNET,
271-023	271-022	10/03/2017	178.00		N ROCHEBLAVE	ORLEANS AV	SMOKE	SWBNET,
271-024	271-023	10/03/2017	397.00		ST PETER	N DORGENOIS	SMOKE	SWBNET,
271-025	271-023	10/03/2017	433.00		N ROCHEBLAVE	LAFITTE	SMOKE	SWBNET,
271-026	271-025	10/10/2017	390.00		LAFITTE	N DORGENOIS	SMOKE	SWBNET,
271-027	271-025	10/03/2017	300.00		LAFITTE	N TONTI	SMOKE	SWBNET,
271-028	271-023	10/03/2017	346.00		ST PETER	N TONTI	SMOKE	SWBNET,
271-029	271-028	10/03/2017	400.00		N TONTI	LAFITTE	SMOKE	SWBNET,
271-030	271-029	10/03/2017	305.00		LAFITTE	N MIRO	SMOKE	SWBNET,
271-032	271-031	10/03/2017	376.00		N MIRO	LAFITTE	SMOKE	SWBNET,
271-033	271-032	10/03/2017	310.00		LAFITTE	N GALVEZ	SMOKE	SWBNET,
271-034	271-031	10/03/2017	336.00		ST PETER	N GALVEZ	SMOKE	SWBNET,
271-036	271-035	10/10/2017	347.00		N GALVEZ	LAFITTE	SMOKE	SWBNET,
271-037	287-013	10/04/2017	412.00		N MIRO	DUMAINE	SMOKE	SWBNET,
271-038	271-037	10/04/2017	302.00		DUMAINE	N TONTI	SMOKE	SWBNET,
271-039	271-037	10/04/2017	298.00		DUMAINE	N GALVEZ	SMOKE	SWBNET,
271-040	287-014	10/04/2017	332.00		N GALVEZ	DUMAINE	SMOKE	SWBNET,
271-041	287-068	10/04/2017	287.00		N GALVEZ	DUMAINE	SMOKE	SWBNET,
271-042	270-032	10/04/2017	336.00		DUMAINE	N GALVEZ	SMOKE	SWBNET,
271-043	271-042	10/04/2017	314.00		N GALVEZ	ST ANN	SMOKE	SWBNET,
271-044	287-015	10/10/2017	350.00		N TONTI	DUMAINE	SMOKE	SWBNET,
271-045	200-023	10/04/2017	355.00		N ROCHEBLAVE	CONTI	SMOKE	SWBNET,
271-046	271-059	10/04/2017	135.00		N ROCHEBLAVE	ST LOUIS	SMOKE	SWBNET,
271-047	271-046	10/04/2017	165.00		ST LOUIS	N TONTI	SMOKE	SWBNET,
271-048	271-047	10/04/2017	146.00		ST LOUIS	N TONTI	SMOKE	SWBNET,
271-049	271-045	10/04/2017	350.00		CONTI	N TONTI	SMOKE	SWBNET,
271-050	271-049	10/04/2017	295.00		N TONTI	ST LOUIS	SMOKE	SWBNET,

<u>STRUCT 1</u>	<u>STRUCT 2</u>	<u>INSP DATE</u>	<u>LENGTH</u>	<u>ADDRESS</u>	<u>STREET</u>	<u>CROSS STREET</u>	<u>ACTIVITY</u>	<u>INSPECTED BY</u>
271-051	271-050	10/04/2017	285.00		ST LOUIS	N MIRO	SMOKE	SWBNET,
271-052	271-049	10/04/2017	350.00		CONTI	N MIRO	SMOKE	SWBNET,
271-053	271-052	10/04/2017	295.00		N MIRO	ST LOUIS	SMOKE	SWBNET,
271-054	271-053	10/04/2017	245.00		ST LOUIS	N GALVEZ	SMOKE	SWBNET,
271-055	271-052	10/05/2017	297.00		CONTI	N GALVEZ	SMOKE	SWBNET,
271-056	271-055	10/05/2017	285.00		N GALVEZ	ST LOUIS	SMOKE	SWBNET,
271-057	270-010	10/05/2017	313.00		CONTI	N GALVEZ	SMOKE	SWBNET,
271-058	271-057	10/05/2017	255.00		N GALVEZ	ST LOUIS	SMOKE	SWBNET,
271-059	271-045	10/05/2017	160.00		N ROCHEBLAVE	OAK AL	SMOKE	SWBNET,
271-060	271-059	10/05/2017	242.00		OAK AL	N TONTI	SMOKE	SWBNET,
272-002	272-001	10/05/2017	82.00		TOULOUSE	N BROAD	SMOKE	SWBNET,
272-003	272-002	10/10/2017	360.00		N BROAD	ST PETER	SMOKE	SWBNET,
272-004	272-003	10/05/2017	20.00		ST PETER	N BROAD	SMOKE	SWBNET,
272-005	272-004	10/05/2017	310.00		N BROAD	TOULOUSE	SMOKE	SWBNET,
272-006	272-004	10/05/2017	240.00		ST PETER	N WHITE	SMOKE	SWBNET,
272-007	272-002	10/05/2017	263.00		TOULOUSE	N WHITE	SMOKE	SWBNET,
272-008	272-007	10/05/2017	263.00		TOULOUSE	N WHITE	SMOKE	SWBNET,
272-009	272-008	10/05/2017	200.00		N WHITE	LAFITTE	SMOKE	SWBNET,
272-011	272-010	10/05/2017	233.00		LAFITTE	N BROAD	SMOKE	SWBNET,
272-012	272-006	10/05/2017	258.00		ST PETER	N WHITE	SMOKE	SWBNET,
272-012	272-008	10/05/2017	360.00		N WHITE	ST PETER	SMOKE	SWBNET,
272-013	272-012	10/06/2017	153.00		N WHITE	ORLEANS AV	SMOKE	SWBNET,
272-014	272-013	10/06/2017	283.00		ORLEANS AV	N DUPRE	SMOKE	SWBNET,
272-015	272-013	10/06/2017	227.00		ORLEANS AV	N BROAD	SMOKE	SWBNET,
272-016	272-015	10/06/2017	223.00		ORLEANS AV	N BROAD	SMOKE	SWBNET,
272-017	272-003	10/06/2017	220.00		N BROAD	ORLEANS AV	SMOKE	SWBNET,
272-018	272-017	10/06/2017	223.00		N BROAD	ST ANN	SMOKE	SWBNET,
272-019	272-018	10/06/2017	15.00		ST ANN	N BROAD	SMOKE	SWBNET,
272-020	272-019	10/06/2017	153.00		N BROAD	ORLEANS AV	SMOKE	SWBNET,
272-021	272-018	10/06/2017	370.00		N BROAD	DUMAINE	SMOKE	SWBNET,
272-022	272-021	10/06/2017	16.00		DUMAINE	N BROAD	SMOKE	SWBNET,
272-023	272-079	10/10/2017	252.00		DUMAINE	N WHITE	SMOKE	SWBNET,
272-024	272-023	10/06/2017	373.00		N WHITE	ST ANN	SMOKE	SWBNET,
272-024	272-077	10/06/2017	276.00		ST ANN	N WHITE	SMOKE	SWBNET,
272-025	272-024	10/09/2017	175.00		N WHITE	ORLEANS AV	SMOKE	SWBNET,
272-027	272-026	10/09/2017	258.00		ORLEANS AV	N WHITE	SMOKE	SWBNET,
272-028	271-022	10/09/2017	456.00		ORLEANS AV	N DORGENOIS	SMOKE	SWBNET,
272-029	272-028	10/09/2017	273.00		ORLEANS AV	N BROAD	SMOKE	SWBNET,
272-030	272-029	10/09/2017	265.00		ORLEANS AV	N BROAD	SMOKE	SWBNET,
272-031	272-030	10/10/2017	163.00		N BROAD	ST PETER	SMOKE	SWBNET,
272-032	272-031	10/09/2017	300.00		N BROAD	TOULOUSE	SMOKE	SWBNET,

<u>STRUCT 1</u>	<u>STRUCT 2</u>	<u>INSP DATE</u>	<u>LENGTH</u>	<u>ADDRESS</u>	<u>STREET</u>	<u>CROSS STREET</u>	<u>ACTIVITY</u>	<u>INSPECTED BY</u>
272-033	272-028	10/09/2017	163.00		N DORGENOIS	ST PETER	SMOKE	SWBNET,
272-034	272-033	10/09/2017	272.00		ST PETER	N BROAD	SMOKE	SWBNET,
272-035	272-034	10/09/2017	203.00		ST PETER	N BROAD	SMOKE	SWBNET,
272-036	272-033	10/09/2017	356.00		N DORGENOIS	TOULOUSE	SMOKE	SWBNET,
272-037	272-036	10/10/2017	502.00		TOULOUSE	N BROAD	SMOKE	SWBNET,
272-037	272-X09	10/09/2017	5.00		TOULOUSE	N BROAD	SMOKE	SWBNET,
272-038	272-001	10/09/2017	58.00		TOULOUSE	N BROAD	SMOKE	SWBNET,
272-039	272-038	10/09/2017	151.00		TOULOUSE	N BROAD	SMOKE	SWBNET,
272-040	272-039	10/09/2017	40.00		TOULOUSE	N DORGENOIS	SMOKE	SWBNET,
272-041	272-040	10/10/2017	276.00		TOULOUSE	N DORGENOIS	SMOKE	SWBNET,
272-043	271-026	10/10/2017	72.00		LAFITTE	N DORGENOIS	SMOKE	SWBNET,
272-044	272-043	10/10/2017	38.00		LAFITTE	N DORGENOIS	SMOKE	SWBNET,
272-045	272-044	10/10/2017	364.00		LAFITTE	N BROAD	SMOKE	SWBNET,
272-046	271-006	10/10/2017	236.00		ST ANN	N DORGENOIS	SMOKE	SWBNET,
272-047	272-046	10/10/2017	147.00		N DORGENOIS	ORLEANS AV	SMOKE	SWBNET,
272-048	272-046	10/10/2017	252.00		ST ANN	N BROAD	SMOKE	SWBNET,
272-049	272-048	10/10/2017	270.00		ST ANN	N BROAD	SMOKE	SWBNET,
272-050	272-049	10/10/2017	168.00		N BROAD	ORLEANS AV	SMOKE	SWBNET,
272-051	271-002	10/10/2017	237.00		DUMAINE	N DORGENOIS	SMOKE	SWBNET,
272-051	288-036	10/10/2017	408.00		N DORGENOIS	DUMAINE	SMOKE	SWBNET,
272-052	272-051	10/02/2017	301.00		N DORGENOIS	ST ANN	SMOKE	SWBNET,
272-053	272-051	10/02/2017	260.00		DUMAINE	N BROAD	SMOKE	SWBNET,
272-054	272-053	10/02/2017	263.00		DUMAINE	N BROAD	SMOKE	SWBNET,
272-055	272-054	10/02/2017	320.00		N BROAD	ST ANN	SMOKE	SWBNET,
272-056	288-038	10/02/2017	339.00		N BROAD	DUMAINE	SMOKE	SWBNET,
272-057	272-022	10/02/2017	307.00		N BROAD	ST ANN	SMOKE	SWBNET,
272-058	288-003	10/03/2017	347.00		N WHITE	DUMAINE	SMOKE	SWBNET,
272-059	272-060	10/03/2017	22.00		CONTI	N BROAD	SMOKE	SWBNET,
272-060	272-063	10/03/2017	515.00		CONTI	N BROAD	SMOKE	SWBNET,
272-061	272-060	10/02/2017	17.00		N BROAD	CONTI	SMOKE	SWBNET,
272-062	272-061	10/02/2017	173.00		N BROAD	ST LOUIS	SMOKE	SWBNET,
272-063	271-045	10/02/2017	447.00		CONTI	N DORGENOIS	SMOKE	SWBNET,
272-064	272-063	10/02/2017	292.00		N DORGENOIS	ST LOUIS	SMOKE	SWBNET,
272-065	272-064	10/02/2017	240.00		ST LOUIS	N BROAD	SMOKE	SWBNET,
272-066	272-065	10/02/2017	241.00		ST LOUIS	N BROAD	SMOKE	SWBNET,
272-067	201-045	10/03/2017	337.00		N WHITE	CONTI	SMOKE	SWBNET,
272-068	272-080	10/09/2017	255.00		CONTI	N BROAD	SMOKE	SWBNET,
272-069	272-068	10/03/2017	168.00		N BROAD	ST LOUIS	SMOKE	SWBNET,
272-070	272-067	10/03/2017	225.00		N WHITE	ST LOUIS	SMOKE	SWBNET,
272-071	272-070	10/03/2017	240.00		ST LOUIS	N BROAD	SMOKE	SWBNET,
272-072	272-071	10/03/2017	230.00		ST LOUIS	N BROAD	SMOKE	SWBNET,

<u>STRUCT 1</u>	<u>STRUCT 2</u>	<u>INSP DATE</u>	<u>LENGTH</u>	<u>ADDRESS</u>	<u>STREET</u>	<u>CROSS STREET</u>	<u>ACTIVITY</u>	<u>INSPECTED BY</u>
272-073	273-068	10/03/2017	279.00		ST LOUIS	N WHITE	SMOKE	SWBNET,
272-074	273-067	10/03/2017	286.00		CONTI	N WHITE	SMOKE	SWBNET,
272-075	271-010	10/03/2017	423.00		ORLEANS AV	N DORGENOIS	SMOKE	SWBNET,
272-076	272-075	10/03/2017	411.00		ORLEANS AV	N BROAD	SMOKE	SWBNET,
272-077	272-019	10/03/2017	225.00		ST ANN	N WHITE	SMOKE	SWBNET,
272-078	272-022	10/09/2017	374.00		N BROAD	ST PHILIP	SMOKE	SWBNET,
272-079	272-022	10/09/2017	238.00		DUMAINE	N WHITE	SMOKE	SWBNET,
272-080	272-067	10/09/2017	250.00		CONTI	N BROAD	SMOKE	SWBNET,
272-081	272-039	10/09/2017	260.00		TOULOUSE	N DORGENOIS	SMOKE	SWBNET,
272-X09	272-036	10/03/2017	496.00		TOULOUSE	N BROAD	SMOKE	SWBNET,
273-001	272-008	10/03/2017	340.00		TOULOUSE	N DUPRE	SMOKE	SWBNET,
273-002	273-001	10/03/2017	225.00		N DUPRE	LAFITTE	SMOKE	SWBNET,
273-003	273-002	10/03/2017	267.00		LAFITTE AVE	N GAYOSO	SMOKE	SWBNET,
273-004	272-012	10/03/2017	338.00		ST PETER	N DUPRE	SMOKE	SWBNET,
273-004	273-001	10/03/2017	363.00		N DUPRE	ST PETER	SMOKE	SWBNET,
273-005	273-004	10/03/2017	156.00		N DUPRE	ORLEANS AV	SMOKE	SWBNET,
273-006	273-005	10/03/2017	275.00		ORLEANS AV	N GAYOSO	SMOKE	SWBNET,
273-007	273-001	10/03/2017	337.00		TOULOUSE	N GAYOSO	SMOKE	SWBNET,
273-008	273-007	10/03/2017	203.00		N GAYOSO	LAFITTE	SMOKE	SWBNET,
273-009	273-004	10/03/2017	335.00		ST PETER	N GAYOSO	SMOKE	SWBNET,
273-009	273-007	10/04/2017	363.00		N GAYOSO	ST PETER	SMOKE	SWBNET,
273-010	273-009	10/04/2017	155.00		N GAYOSO	ORLEANS AV	SMOKE	SWBNET,
273-011	273-010	10/04/2017	277.00		ORLEANS AV	N SALCEDO	SMOKE	SWBNET,
273-012	273-007	10/04/2017	340.00		TOULOUSE	N SALCEDO	SMOKE	SWBNET,
273-013	273-012	10/04/2017	274.00		N SALCEDO	LAFITTE	SMOKE	SWBNET,
273-014	273-013	10/01/2017	282.00		LAFITTE	N GAYOSO	SMOKE	SWBNET,
273-015	273-013	10/04/2017	202.00		LAFITTE	N LOPEZ	SMOKE	SWBNET,
273-016	273-009	10/04/2017	340.00		ST PETER	N SALCEDO	SMOKE	SWBNET,
273-017	273-016	10/04/2017	155.00		N SALCEDO	ORLEANS AV	SMOKE	SWBNET,
273-018	273-012	10/04/2017	260.00		TOULOUSE	N LOPEZ	SMOKE	SWBNET,
273-019	273-018	10/04/2017	290.00		N LOPEZ	LAFITTE	SMOKE	SWBNET,
273-020	273-019	10/04/2017	297.00		LAFITTE	N RENDON	SMOKE	SWBNET,
273-021	273-016	10/04/2017	258.00		ST PETER	N LOPEZ	SMOKE	SWBNET,
273-021	273-018	10/04/2017	360.00		N LOPEZ	ST PETER	SMOKE	SWBNET,
273-022	273-021	10/04/2017	153.00		N LOPEZ	ORLEANS AV	SMOKE	SWBNET,
273-024	273-018	10/04/2017	365.00		TOULOUSE	N RENDON	SMOKE	SWBNET,
273-025	273-024	10/09/2017	320.00		N RENDON	LAFITTE	SMOKE	SWBNET,
273-026	273-021	10/05/2017	364.00		ST PETER	N RENDON	SMOKE	SWBNET,
273-026	273-024	10/09/2017	364.00		N RENDON	ST PETER	SMOKE	SWBNET,
273-027	273-026	10/05/2017	112.00		N RENDON	ORLEANS AV	SMOKE	SWBNET,
273-028	289-017	10/05/2017	428.00		N SALCEDO	DUMAINE	SMOKE	SWBNET,

<u>STRUCT 1</u>	<u>STRUCT 2</u>	<u>INSP DATE</u>	<u>LENGTH</u>	<u>ADDRESS</u>	<u>STREET</u>	<u>CROSS STREET</u>	<u>ACTIVITY</u>	<u>INSPECTED BY</u>
273-029	273-028	10/09/2017	335.00		DUMAINE	N GAYOSO	SMOKE	SWBNET,
273-030	273-029	10/05/2017	375.00		N GAYOSO	ST ANN	SMOKE	SWBNET,
273-031	273-030	10/05/2017	275.00		ST ANN	N SALCEDO	SMOKE	SWBNET,
273-032	273-030	10/05/2017	220.00		N GAYOSO	ORLEANS AV	SMOKE	SWBNET,
273-033	273-032	10/05/2017	270.00		ORLEANS AV	N SALCEDO	SMOKE	SWBNET,
273-034	273-028	10/05/2017	377.00		N SALCEDO	ST ANN	SMOKE	SWBNET,
273-035	273-034	10/05/2017	201.00		ST ANN	N LOPEZ	SMOKE	SWBNET,
273-036	273-034	10/05/2017	225.00		N SALCEDO	ORLEANS AV	SMOKE	SWBNET,
273-037	273-036	10/05/2017	197.00		ORLEANS AV	N LOPEZ	SMOKE	SWBNET,
273-038	273-028	10/05/2017	257.00		DUMAINE	N LOPEZ	SMOKE	SWBNET,
273-039	273-072	10/05/2017	275.00		DUMAINE	N RENDON	SMOKE	SWBNET,
273-040	273-038	10/05/2017	378.00		N LOPEZ	ST ANN	SMOKE	SWBNET,
273-041	273-040	10/05/2017	32.00		ST ANN	N LOPEZ	SMOKE	SWBNET,
273-042	273-041	10/05/2017	268.00		ST ANN	N RENDON	SMOKE	SWBNET,
273-043	273-040	10/05/2017	228.00		N LOPEZ	ORLEANS AV	SMOKE	SWBNET,
273-044	273-043	10/05/2017	310.00		ORLEANS AV	N RENDON	SMOKE	SWBNET,
273-045	289-023	10/06/2017	376.00		N RENDON	DUMAINE	SMOKE	SWBNET,
273-046	273-045	10/06/2017	15.00		N RENDON	DUMAINE	SMOKE	SWBNET,
273-047	273-046	10/06/2017	44.00		N RENDON	DUMAINE	SMOKE	SWBNET,
273-048	273-047	10/06/2017	378.00		N RENDON	ST ANN	SMOKE	SWBNET,
273-049	273-048	10/06/2017	227.00		N RENDON	ORLEANS AV	SMOKE	SWBNET,
273-050	289-020	10/06/2017	360.00		N LOPEZ	DUMAINE	SMOKE	SWBNET,
273-051	272-023	10/06/2017	348.00		DUMAINE	N DUPRE	SMOKE	SWBNET,
273-052	273-051	10/06/2017	280.00		DUMAINE	N GAYOSO	SMOKE	SWBNET,
273-053	273-051	10/06/2017	378.00		N DUPRE	ST ANN	SMOKE	SWBNET,
273-054	273-053	10/06/2017	285.00		ST ANN	N GAYOSO	SMOKE	SWBNET,
273-055	273-053	10/06/2017	173.00		N DUPRE	ORLEANS AV	SMOKE	SWBNET,
273-056	289-001	10/09/2017	350.00		N DUPRE	DUMAINE	SMOKE	SWBNET,
273-057	272-027	10/06/2017	338.00		ORLEANS AV	N DUPRE	SMOKE	SWBNET,
273-058	273-057	10/06/2017	290.00		ORLEANS AV	N GAYOSO	SMOKE	SWBNET,
273-059	202-041	10/06/2017	332.00		N LOPEZ	CONTI	SMOKE	SWBNET,
273-060	273-059	10/06/2017	26.00		N LOPEZ	LAFITTE	SMOKE	SWBNET,
273-061	273-060	10/09/2017	105.00		N LOPEZ	LAFITTE	SMOKE	SWBNET,
273-062	273-059	10/09/2017	200.00		CONTI	N SALCEDO	SMOKE	SWBNET,
273-063	202-043	10/09/2017	327.00		N RENDON	CONTI	SMOKE	SWBNET,
273-064	202-051	10/06/2017	334.00		N SALCEDO	CONTI	SMOKE	SWBNET,
273-066	273-064	09/27/2017	280.00		CONTI	N GAYOSO	SMOKE	SWBNET,
273-067	202-017	03/27/2017	329.00		N DUPRE	CONTI	SMOKE	SWBNET,
273-068	273-067	09/27/2017	182.00		N DUPRE	LAFITTE	SMOKE	SWBNET,
273-069	273-068	09/27/2017	270.00		LAFITTE	N GAYOSO	SMOKE	SWBNET,
273-070	273-067	10/06/2017	335.00		CONTI	N GAYOSO	SMOKE	SWBNET,

<u>STRUCT 1</u>	<u>STRUCT 2</u>	<u>INSP DATE</u>	<u>LENGTH</u>	<u>ADDRESS</u>	<u>STREET</u>	<u>CROSS STREET</u>	<u>ACTIVITY</u>	<u>INSPECTED BY</u>
273-071	273-070	09/27/2017	148.00		N GAYOSO	LAFITTE	SMOKE	SWBNET,
273-072	273-038	09/27/2017	30.00		DUMAINE	N LOPEZ	SMOKE	SWBNET,
273-073	273-029	10/06/2017	290.00		N GAYOSO	ST PHILIP	SMOKE	SWBNET,
273-074	272-024	10/06/2017	299.00		ST ANN	N DUPRE	SMOKE	SWBNET,
274-001	273-026	09/27/2017	367.00		ST PETER	HAGAN AV	SMOKE	SWBNET,
274-001	274-007	09/27/2017	368.00		HAGAN AV	ST PETER	SMOKE	SWBNET,
274-002	274-001	09/27/2017	150.00		HAGAN AV	ORLEANS AV	SMOKE	SWBNET,
274-003	274-002	09/27/2017	303.00		ORLEANS AV	N RENDON	SMOKE	SWBNET,
274-004	274-002	09/27/2017	291.00		ORLEANS AV	MOSS	SMOKE	SWBNET,
274-005	274-001	09/27/2017	305.00		ST PETER	MOSS	SMOKE	SWBNET,
274-006	274-005	09/27/2017	333.00		MOSS	TOULOUSE	SMOKE	SWBNET,
274-007	273-024	09/28/2017	363.00		TOULOUSE	HAGAN AV	SMOKE	SWBNET,
274-008	274-007	09/28/2017	144.00		TOULOUSE	MOSS	SMOKE	SWBNET,
274-009	274-007	09/28/2017	303.00		HAGAN AV	LAFITTE	SMOKE	SWBNET,
274-010	273-025	09/28/2017	303.00		LAFITTE	MOSS	SMOKE	SWBNET,
274-013	274-012	09/28/2017	237.00		HAGAN AV	ORLEANS AV	SMOKE	SWBNET,
274-014	274-013	09/28/2017	192.00		ORLEANS AV	MOSS	SMOKE	SWBNET,
274-015	273-049	09/28/2017	298.00		ORLEANS AV	HAGAN AV	SMOKE	SWBNET,
274-016	274-012	09/28/2017	250.00		ST ANN	MOSS	SMOKE	SWBNET,
274-017	274-016	09/28/2017	258.00		ST ANN	MOSS	SMOKE	SWBNET,
274-018	274-017	09/28/2017	205.00		MOSS	ORLEANS AV	SMOKE	SWBNET,
274-019	274-017	09/28/2017	311.00		MOSS	DUMAINE	SMOKE	SWBNET,
274-020	273-047	09/28/2017	371.00		DUMAINE	HAGAN AV	SMOKE	SWBNET,
274-020	289-050	10/06/2017	435.00		HAGAN AV	DUMAINE	SMOKE	SWBNET,
274-021	274-020	09/28/2017	315.00		HAGAN AV	ST ANN	SMOKE	SWBNET,
274-022	274-024	09/29/2017	240.00		DUMAINE	MOSS	SMOKE	SWBNET,
274-023	289-052	09/27/2017	365.00		MOSS	DUMAINE	SMOKE	SWBNET,
274-024	274-020	09/29/2017	205.00		DUMAINE	MOSS	SMOKE	SWBNET,
275-001	291-040	09/22/2017	202.00		ESPLANADE AV	LEDA CT	SMOKE	SWBNET,
275-002	275-001	09/29/2017	355.00		ESPLANADE AV	MOSS	SMOKE	SWBNET,
275-003	275-002	09/29/2017	365.00		ESPLANADE AV	MOSS	SMOKE	SWBNET,
275-004	275-003	09/29/2017	85.00		ESPLANADE AV	MOSS	SMOKE	SWBNET,
275-005	275-004	09/29/2017	298.00		ESPLANADE AV	MOSS	SMOKE	SWBNET,
275-007	275-006	09/29/2017	310.00		MOSS	ST VINCENT	SMOKE	SWBNET,
275-008	275-003	07/27/2017	260.00		ESPLANADE AV	MOSS	SMOKE	SWBNET,
275-009	275-008	10/06/2017	361.00		MOSS	ESPLANADE AV	SMOKE	SWBNET,
275-010	291-041	09/27/2017	268.00		ESPLANADE AV	LEDA CT	SMOKE	SWBNET,
275-011	275-010	09/27/2017	300.00		LEDA CT	MARIE	SMOKE	SWBNET,
275-012	275-011	09/27/2017	230.00		LEDA CT	ST VINCENT	SMOKE	SWBNET,
275-013	275-012	09/27/2017	295.00		LEDA CT	ST VINCENT	SMOKE	SWBNET,
275-016	276-028	10/02/2017	59.00		MOSS	ST VINCENT	SMOKE	SWBNET,

<u>STRUCT 1</u>	<u>STRUCT 2</u>	<u>INSP DATE</u>	<u>LENGTH</u>	<u>ADDRESS</u>	<u>STREET</u>	<u>CROSS STREET</u>	<u>ACTIVITY</u>	<u>INSPECTED BY</u>
275-017	275-016	10/02/2017	238.00		MOSS	ST VINCENT	SMOKE	SWBNET,
275-018	275-017	10/02/2017	130.00		MOSS	ST VINCENT	SMOKE	SWBNET,
275-019	289-049	10/06/2017	183.00		MOSS	ESPLANADE AV	SMOKE	SWBNET,
275-020	275-019	10/02/2017	250.00		MOSS	ESPLANADE AV	SMOKE	SWBNET,
275-021	275-020	10/02/2017	270.00		MOSS	ESPLANADE AV	SMOKE	SWBNET,
275-022	275-021	10/06/2017	315.00		MOSS	ESPLANADE AV	SMOKE	SWBNET,
275-023	275-022	10/02/2017	211.00		MOSS	ESPLANADE AV	SMOKE	SWBNET,
275-024	275-010	10/03/2017	132.00		ESPLANADE AV	MOSS	SMOKE	SWBNET,
276-002	276-001	10/03/2017	92.00		DESAIX BL	BEAUVOIR CT	SMOKE	SWBNET,
276-003	276-002	10/03/2017	428.00		DESAIX BL	MOSS	SMOKE	SWBNET,
276-004	276-003	10/03/2017	405.00		DESAIX BL	MOSS	SMOKE	SWBNET,
276-005	276-004	10/03/2017	385.00		DESAIX BL	MOSS	SMOKE	SWBNET,
276-011	276-010	10/03/2017	90.00		MOSS	DESAIX BL	SMOKE	SWBNET,
276-019	276-011	10/03/2017	265.00		MOSS	PARKVIEW PL	SMOKE	SWBNET,
276-020	276-019	10/03/2017	62.00		MOSS	ESPLANADE AV	SMOKE	SWBNET,
276-021	276-020	10/13/2017	37.00		MOSS	ESPLANADE AV	SMOKE	SWBNET,
276-022	276-021	10/03/2017	109.00		MOSS	ESPLANADE AV	SMOKE	SWBNET,
276-023	276-022	10/03/2017	55.00		MOSS	ESPLANADE AV	SMOKE	SWBNET,
276-024	276-023	10/03/2017	132.00		MOSS	ESPLANADE AV	SMOKE	SWBNET,
276-025	276-024	10/04/2017	58.00		MOSS	ESPLANADE AV	SMOKE	SWBNET,
276-026	276-025	10/04/2017	94.00		MOSS	ESPLANADE AV	SMOKE	SWBNET,
276-027	276-026	10/04/2017	103.00		MOSS	ESPLANADE AV	SMOKE	SWBNET,
276-028	276-027	10/04/2017	75.00		MOSS	ESPLANADE AV	SMOKE	SWBNET,
276-029	292-077	10/05/2017	149.00		TRAFALGAR	N RENDON	SMOKE	SWBNET,
276-030	276-029	10/04/2017	180.00		N RENDON	DERBY PL	SMOKE	SWBNET,
276-031	276-029	10/04/2017	203.00		TRAFALGAR	BEAUVOIR CT	SMOKE	SWBNET,
276-032	276-031	10/04/2017	33.00		BEAUVOIR CT	TRAFALGAR	SMOKE	SWBNET,
276-033	276-032	10/04/2017	234.00		BEAUVOIR CT	DESAIX BL	SMOKE	SWBNET,
276-034	292-063	10/04/2017	191.00		DERBY PL	N RENDON	SMOKE	SWBNET,
276-036	292-074	10/04/2017	335.00		BELFORT AV	BEAUVOIR CT	SMOKE	SWBNET,
276-037	276-036	10/04/2017	325.00		BELFORT AV	BEAUVOIR CT	SMOKE	SWBNET,
276-038	276-037	10/04/2017	377.00		BELFORT AV	LEDA CT	SMOKE	SWBNET,
276-039	276-038	10/04/2017	38.00		LEDA CT	BELFORT AV	SMOKE	SWBNET,
282-001	283-017	10/04/2017	410.00	504	ESPLANADE AV	DECATUR	SMOKE	SWBNET,
282-002	282-001	10/05/2017	249.00	1301	DECATUR	BARRACKS	SMOKE	SWBNET,
282-002	283-018	10/05/2017	410.00	500	BARRACKS	DECATUR	SMOKE	SWBNET,
282-003	282-002	10/05/2017	328.00		DECATUR	GOV NICHOLLS	SMOKE	SWBNET,
282-004	282-002	10/05/2017	200.00	95	BARRACKS	FRENCH MARKET PL	SMOKE	SWBNET,
282-005	282-004	10/05/2017	365.00	51	FRENCH MARKET	GOV NICHOLLS	SMOKE	SWBNET,
282-006	282-005	10/05/2017	330.00		FRENCH MARKET	URSULINES AV	SMOKE	SWBNET,
282-007	282-004	10/05/2017	185.00		BARRACKS	N PETERS	SMOKE	SWBNET,

<u>STRUCT 1</u>	<u>STRUCT 2</u>	<u>INSP DATE</u>	<u>LENGTH</u>	<u>ADDRESS</u>	<u>STREET</u>	<u>CROSS STREET</u>	<u>ACTIVITY</u>	<u>INSPECTED BY</u>
282-008	282-007	10/05/2017	374.00		N PETERS	GOV NICHOLLS	SMOKE	SWBNET,
282-009	282-008	10/06/2017	327.00		N PETERS	URSULINES AV	SMOKE	SWBNET,
282-010	283-025	10/05/2017	405.00		ESPLANADE AV	DECATUR	SMOKE	SWBNET,
282-011	282-010	10/05/2017	131.00		DECATUR	FRENCHMEN	SMOKE	SWBNET,
282-012	282-011	10/05/2017	40.00		FRENCHMEN	DECATUR	SMOKE	SWBNET,
282-013	282-011	02/01/2018	130.00		FRENCHMEN	ESPLANADE AV	SMOKE	SWBNET,
282-014	282-010	02/01/2018	225.00		ESPLANADE AV	N PETERS	SMOKE	SWBNET,
282-015	282-014	02/01/2018	176.00		ESPLANADE AV	N PETERS	SMOKE	SWBNET,
282-016	283-019	02/01/2018	416.00	500	GOV NICHOLLS	DECATUR	SMOKE	SWBNET,
282-017	282-016	02/01/2018	306.00	1107	DECATUR	URSULINES AV	SMOKE	SWBNET,
282-018	283-020	02/01/2018	404.00	500	URSULINES AV	DECATUR	SMOKE	SWBNET,
282-019	282-018	02/01/2018	316.00	1001	DECATUR	ST PHILIP	SMOKE	SWBNET,
282-020	266-022	02/01/2018	135.00	915	DECATUR	ST PHILIP	SMOKE	SWBNET,
282-021	282-020	02/01/2018	176.00	937	DECATUR	ST PHILIP	SMOKE	SWBNET,
282-022	282-020	02/01/2018	32.00	912	DECATUR	ST PHILIP	SMOKE	SWBNET,
282-023	282-022	02/01/2018	178.00	940	N PETERS	ST PHILIP	SMOKE	SWBNET,
282-027	266-023	02/01/2018	213.00	912	N PETERS	ST PHILIP	SMOKE	SWBNET,
282-028	282-027	02/01/2018	155.00		N PETERS	ST PHILIP	SMOKE	SWBNET,
282-029	282-009	02/12/2018	180.00		N PETERS	ST PHILIP	SMOKE	SWBNET,
283-001	284-046	02/01/2018	360.00		ESPLANADE AV	DAUPHINE	SMOKE	SWBNET,
283-002	283-001	02/01/2018	255.00		DAUPHINE	BARRACKS	SMOKE	SWBNET,
283-003	283-002	02/01/2018	355.00		DAUPHINE	GOV NICHOLLS	SMOKE	SWBNET,
283-004	283-003	02/01/2018	304.00		DAUPHINE	URSULINES AV	SMOKE	SWBNET,
283-005	283-001	02/01/2018	365.00		ESPLANADE AV	BOURBON	SMOKE	SWBNET,
283-006	283-002	02/02/2018	366.00		BARRACKS	BOURBON	SMOKE	SWBNET,
283-006	283-005	02/02/2018	258.00		BOURBON	BARRACKS	SMOKE	SWBNET,
283-007	283-006	02/02/2018	311.00		BARRACKS	ROYAL	SMOKE	SWBNET,
283-008	283-006	02/02/2018	355.00		BOURBON	GOV NICHOLLS	SMOKE	SWBNET,
283-009	283-008	02/02/2018	305.00		GOV NICHOLLS	ROYAL	SMOKE	SWBNET,
283-010	283-008	02/02/2018	356.00		BOURBON	URSULINES AV	SMOKE	SWBNET,
283-011	283-010	02/02/2018	320.00		BOURBON	ST PHILIP	SMOKE	SWBNET,
283-012	283-005	02/02/2018	354.00		ESPLANADE AV	ROYAL	SMOKE	SWBNET,
283-013	283-012	02/02/2018	249.00		ROYAL	BARRACKS	SMOKE	SWBNET,
283-014	283-013	02/02/2018	364.00		ROYAL	GOV NICHOLLS	SMOKE	SWBNET,
283-016	283-015	02/02/2018	332.00		ROYAL	ST PHILIP	SMOKE	SWBNET,
283-017	283-012	02/02/2018	366.00		ESPLANADE AV	CHARTRES	SMOKE	SWBNET,
283-018	283-013	02/05/2018	366.00		BARRACKS	CHARTRES	SMOKE	SWBNET,
283-019	283-014	02/05/2018	365.00		GOV NICHOLLS	CHARTRES	SMOKE	SWBNET,
283-020	283-019	02/05/2018	355.00		CHARTRES	URSULINES AV	SMOKE	SWBNET,
283-022	284-037	02/05/2018	335.00		ESPLANADE AV	DAUPHINE	SMOKE	SWBNET,
283-023	283-022	02/05/2018	370.00		ESPLANADE AV	BOURBON	SMOKE	SWBNET,

<u>STRUCT 1</u>	<u>STRUCT 2</u>	<u>INSP DATE</u>	<u>LENGTH</u>	<u>ADDRESS</u>	<u>STREET</u>	<u>CROSS STREET</u>	<u>ACTIVITY</u>	<u>INSPECTED BY</u>
283-024	283-023	02/05/2018	371.00		ESPLANADE AV	ROYAL	SMOKE	SWBNET,
283-025	283-024	02/05/2018	364.00		ESPLANADE AV	CHARTRES	SMOKE	SWBNET,
283-026	284-056	02/05/2018	355.00		URSULINES AV	DAUPHINE	SMOKE	SWBNET,
283-027	283-026	02/05/2018	302.00		URSULINES AV	BOURBON	SMOKE	SWBNET,
283-028	267-012	02/05/2018	360.00		DAUPHINE	ST PHILIP	SMOKE	SWBNET,
283-028	284-057	02/05/2018	360.00		ST PHILIP	DAUPHINE	SMOKE	SWBNET,
283-029	283-028	02/06/2018	320.00		DAUPHINE	URSULINES AV	SMOKE	SWBNET,
283-030	283-028	02/06/2018	294.00		ST PHILIP	BOURBON	SMOKE	SWBNET,
283-032	283-031	02/06/2018	315.00		ST PHILIP	ROYAL	SMOKE	SWBNET,
283-033	267-019	02/06/2018	358.00		ROYAL	ST PHILIP	SMOKE	SWBNET,
283-034	283-033	02/06/2018	311.00		ST PHILIP	CHARTRES	SMOKE	SWBNET,
283-035	267-047	02/06/2018	356.00		CHARTRES	ST PHILIP	SMOKE	SWBNET,
283-036	283-035	02/06/2018	343.00		ST PHILIP	DECATUR	SMOKE	SWBNET,
284-002	285-046	02/06/2018	239.00		ESPLANADE AV	TREME	SMOKE	SWBNET,
284-003	284-002	02/06/2018	320.00		ESPLANADE AV	ST CLAUDE AV	SMOKE	SWBNET,
284-004	284-003	02/06/2018	243.00		ST CLAUDE AV	BARRACKS	SMOKE	SWBNET,
284-005	284-004	02/06/2018	304.00		BARRACKS	TREME	SMOKE	SWBNET,
284-006	284-005	02/06/2018	245.00		TREME	GOV NICHOLLS	SMOKE	SWBNET,
284-007	284-005	02/06/2018	186.00		TREME	ESPLANADE AV	SMOKE	SWBNET,
284-008	284-004	02/06/2018	365.00		BARRACKS	N RAMPART	SMOKE	SWBNET,
284-009	284-008	02/08/2018	192.00		N RAMPART	ESPLANADE AV	SMOKE	SWBNET,
284-010	284-008	02/08/2018	282.00		N RAMPART	GOV NICHOLLS	SMOKE	SWBNET,
284-011	284-004	02/08/2018	335.00		ST CLAUDE AV	GOV NICHOLLS	SMOKE	SWBNET,
284-012	284-011	02/08/2018	280.00		GOV NICHOLLS	TREME	SMOKE	SWBNET,
284-013	284-012	02/08/2018	322.00		TREME	URSULINES AV	SMOKE	SWBNET,
284-014	284-011	02/08/2018	26.00		GOV NICHOLLS	ST CLAUDE AV	SMOKE	SWBNET,
284-015	284-014	02/08/2018	364.00		GOV NICHOLLS	N RAMPART	SMOKE	SWBNET,
284-016	284-015	02/08/2018	290.00		N RAMPART	URSULINES AV	SMOKE	SWBNET,
284-017	284-014	02/08/2018	386.00		ST CLAUDE AV	URSULINES AV	SMOKE	SWBNET,
284-018	284-017	02/08/2018	265.00		URSULINES AV	TREME	SMOKE	SWBNET,
284-019	284-017	02/01/2018	363.00		URSULINES AV	N RAMPART	SMOKE	SWBNET,
284-020	284-019	02/08/2018	314.00		N RAMPART	ST PHILIP	SMOKE	SWBNET,
284-021	284-017	02/08/2018	303.00		ST CLAUDE AV	ST PHILIP	SMOKE	SWBNET,
284-022	284-021	02/08/2018	53.00		ST CLAUDE AV	ST PHILIP	SMOKE	SWBNET,
284-023	284-022	02/08/2018	308.00		ST PHILIP	TREME	SMOKE	SWBNET,
284-024	284-023	02/09/2018	285.00		TREME	URSULINES AV	SMOKE	SWBNET,
284-025	284-022	02/09/2018	290.00		ST PHILIP	N RAMPART	SMOKE	SWBNET,
284-026	284-075	02/12/2018	100.00	1041	ESPLANADE AV	N RAMPART	SMOKE	SWBNET,
284-027	284-026	02/09/2018	75.00		N RAMPART	ESPLANADE AV	SMOKE	SWBNET,
284-028	284-027	02/09/2018	280.00		N RAMPART	KERLEREC	SMOKE	SWBNET,
284-029	284-028	02/09/2018	44.00		N RAMPART	KERLEREC	SMOKE	SWBNET,

<u>STRUCT 1</u>	<u>STRUCT 2</u>	<u>INSP DATE</u>	<u>LENGTH</u>	<u>ADDRESS</u>	<u>STREET</u>	<u>CROSS STREET</u>	<u>ACTIVITY</u>	<u>INSPECTED BY</u>
284-030	284-029	02/12/2018	371.00		KERLEREC	ST CLAUDE AV	SMOKE	SWBNET,
284-031	284-030	02/09/2018	230.00		ST CLAUDE AV	COLUMBUS	SMOKE	SWBNET,
284-032	284-028	02/12/2018	290.00		KERLEREC	BURGUNDY	SMOKE	SWBNET,
284-033	284-029	02/09/2018	347.00		KERLEREC	BURGUNDY	SMOKE	SWBNET,
284-034	284-028	02/09/2018	363.00		KERLEREC	ST CLAUDE AV	SMOKE	SWBNET,
284-035	284-027	02/09/2018	325.00		ESPLANADE AV	BURGUNDY	SMOKE	SWBNET,
284-036	284-035	02/09/2018	235.00		BURGUNDY	KERLEREC	SMOKE	SWBNET,
284-037	284-035	02/09/2018	37.00		ESPLANADE AV	BURGUNDY	SMOKE	SWBNET,
284-038	284-037	02/09/2018	279.00		BURGUNDY	KERLEREC	SMOKE	SWBNET,
284-039	284-038	02/12/2018	295.00		KERLEREC	DAUPHINE	SMOKE	SWBNET,
284-040	284-038	02/12/2018	39.00		BURGUNDY	KERLEREC	SMOKE	SWBNET,
284-041	284-074	02/12/2018	310.00		ESPLANADE AV	ST CLAUDE AV	SMOKE	SWBNET,
284-042	284-041	02/12/2018	261.00		ST CLAUDE AV	KERLEREC	SMOKE	SWBNET,
284-043	284-026	02/12/2018	252.00		N RAMPART	BARRACKS	SMOKE	SWBNET,
284-045	284-044	02/02/2018	280.00		N RAMPART	URSULINES AV	SMOKE	SWBNET,
284-046	284-026	02/02/2018	348.00		ESPLANADE AV	BURGUNDY	SMOKE	SWBNET,
284-047	284-043	02/02/2018	352.00		BARRACKS	BURGUNDY	SMOKE	SWBNET,
284-048	284-047	02/02/2018	290.00		BARRACKS	DAUPHINE	SMOKE	SWBNET,
284-049	284-044	02/02/2018	350.00		GOV NICHOLLS	BURGUNDY	SMOKE	SWBNET,
284-049	284-047	02/02/2018	356.00		BURGUNDY	GOV NICHOLLS	SMOKE	SWBNET,
284-050	284-049	02/02/2018	307.00		GOV NICHOLLS	DAUPHINE	SMOKE	SWBNET,
284-051	284-049	02/02/2018	285.00		BURGUNDY	URSULINES AV	SMOKE	SWBNET,
284-052	268-011	02/02/2018	365.00		N RAMPART	ST PHILIP	SMOKE	SWBNET,
284-053	284-052	02/02/2018	353.00		N RAMPART	URSULINES AV	SMOKE	SWBNET,
284-054	284-053	02/02/2018	26.00		N RAMPART	URSULINES AV	SMOKE	SWBNET,
284-055	284-054	02/02/2018	355.00		URSULINES AV	BURGUNDY	SMOKE	SWBNET,
284-056	284-055	02/02/2018	15.00		URSULINES AV	BURGUNDY	SMOKE	SWBNET,
284-057	268-013	02/02/2018	360.00		BURGUNDY	ST PHILIP	SMOKE	SWBNET,
284-057	284-052	02/02/2018	371.00		ST PHILIP	BURGUNDY	SMOKE	SWBNET,
284-058	284-057	02/02/2018	320.00		BURGUNDY	URSULINES AV	SMOKE	SWBNET,
284-060	284-059	02/05/2018	234.00		KERLEREC	ST CLAUDE AV	SMOKE	SWBNET,
284-061	284-060	02/05/2018	212.00		ST CLAUDE AV	ESPLANADE AV	SMOKE	SWBNET,
284-062	285-070	02/05/2018	405.00		COLUMBUS	ST CLAUDE AV	SMOKE	SWBNET,
284-064	284-063	02/05/2018	12.00		TREME	ESPLANADE AV	SMOKE	SWBNET,
284-065	284-064	02/05/2018	247.00		ESPLANADE AV	ST CLAUDE AV	SMOKE	SWBNET,
284-066	285-047	02/12/2018	248.00		BARRACKS	TREME	SMOKE	SWBNET,
284-067	284-066	02/05/2018	200.00		TREME	ESPLANADE AV	SMOKE	SWBNET,
284-068	284-066	02/05/2018	243.00		TREME	GOV NICHOLLS	SMOKE	SWBNET,
284-069	285-013	02/05/2018	284.00		URSULINES AV	TREME	SMOKE	SWBNET,
284-070	284-069	02/05/2018	321.00		TREME	GOV NICHOLLS	SMOKE	SWBNET,
284-071	284-069	02/05/2018	282.00		TREME	ST PHILIP	SMOKE	SWBNET,

<u>STRUCT 1</u>	<u>STRUCT 2</u>	<u>INSP DATE</u>	<u>LENGTH</u>	<u>ADDRESS</u>	<u>STREET</u>	<u>CROSS STREET</u>	<u>ACTIVITY</u>	<u>INSPECTED BY</u>
284-072	285-017	02/15/2018	260.00	GOV NICHOLLS	TREME		SMOKE	SWBNET,
284-075	284-003	02/12/2018	330.00	ESPLANADE AV	N RAMPART		SMOKE	SWBNET,
285-001	296-012	02/05/2018	397.00	N ROBERTSON	ST PHILIP		SMOKE	SWBNET,
285-002	285-001	02/05/2018	253.00	ST PHILIP	N VILLERE		SMOKE	SWBNET,
285-003	285-001	02/06/2018	12.00	ST PHILIP	N ROBERTSON		SMOKE	SWBNET,
285-004	285-003	02/06/2018	290.00	N ROBERTSON	URSULINES AV		SMOKE	SWBNET,
285-005	285-003	02/06/2018	194.00	ST PHILIP	N CLAIBORNE AV		SMOKE	SWBNET,
285-006	285-005	02/06/2018	203.00	N CLAIBORNE AV	ST PHILIP		SMOKE	SWBNET,
285-008	285-007	02/06/2018	12.00	URSULINES AV	N ROBERTSON		SMOKE	SWBNET,
285-009	285-008	02/06/2018	190.00	URSULINES AV	N CLAIBORNE AV		SMOKE	SWBNET,
285-010	285-007	02/06/2018	320.00	URSULINES AV	N VILLERE		SMOKE	SWBNET,
285-011	285-010	02/06/2018	355.00	N VILLERE	ST PHILIP		SMOKE	SWBNET,
285-012	285-011	02/06/2018	243.00	ST PHILIP	MARAIS		SMOKE	SWBNET,
285-013	285-010	02/06/2018	306.00	URSULINES AV	MARAIS		SMOKE	SWBNET,
285-014	285-013	02/06/2018	356.00	MARAIS	ST PHILIP		SMOKE	SWBNET,
285-016	285-013	02/06/2018	208.00	MARAIS	GOV NICHOLLS		SMOKE	SWBNET,
285-017	285-016	02/06/2018	209.00	MARAIS	GOV NICHOLLS		SMOKE	SWBNET,
285-018	285-010	02/07/2018	219.00	N VILLERE	GOV NICHOLLS		SMOKE	SWBNET,
285-019	285-008	02/07/2018	230.00	N ROBERTSON	GOV NICHOLLS		SMOKE	SWBNET,
285-020	285-019	02/07/2018	235.00	N ROBERTSON	GOV NICHOLLS		SMOKE	SWBNET,
285-021	285-020	02/07/2018	223.00	GOV NICHOLLS	N CLAIBORNE AV		SMOKE	SWBNET,
285-022	285-021	02/07/2018	28.00	N CLAIBORNE AV	GOV NICHOLLS		SMOKE	SWBNET,
285-023	285-022	02/07/2018	100.00	N CLAIBORNE AV	ESPLANADE AV		SMOKE	SWBNET,
285-024	285-023	02/07/2018	125.00	N CLAIBORNE AV	ESPLANADE AV		SMOKE	SWBNET,
285-025	285-024	02/07/2018	180.00	N CLAIBORNE AV	ESPLANADE AV		SMOKE	SWBNET,
285-027	285-026	02/07/2018	205.00	N ROBERTSON	ESPLANADE AV		SMOKE	SWBNET,
285-028	285-007	02/07/2018	455.00	N ROBERTSON	GOV NICHOLLS		SMOKE	SWBNET,
285-029	285-028	02/07/2018	293.00	GOV NICHOLLS	N CLAIBORNE AV		SMOKE	SWBNET,
285-030	285-029	02/07/2018	210.00	GOV NICHOLLS	N CLAIBORNE AV		SMOKE	SWBNET,
285-031	285-030	02/12/2018	301.00	N CLAIBORNE AV	URSULINES AV		SMOKE	SWBNET,
285-032	285-031	02/07/2018	236.00	URSULINES AV	N DERBIGNY		SMOKE	SWBNET,
285-033	285-030	02/07/2018	162.00	N CLAIBORNE AV	BAYOU RD		SMOKE	SWBNET,
285-034	285-033	02/08/2018	223.00	N CLAIBORNE AV	ESPLANADE AV		SMOKE	SWBNET,
285-035	285-034	02/08/2018	214.00	N CLAIBORNE AV	ESPLANADE AV		SMOKE	SWBNET,
285-036	285-035	02/08/2018	215.00	ESPLANADE AV	N DERBIGNY		SMOKE	SWBNET,
285-037	285-018	02/08/2018	218.00	N VILLERE	GOV NICHOLLS		SMOKE	SWBNET,
285-037	285-028	02/08/2018	322.00	GOV NICHOLLS	N VILLERE		SMOKE	SWBNET,
285-038	285-037	02/08/2018	270.00	GOV NICHOLLS	MARAIS		SMOKE	SWBNET,
285-039	285-038	02/12/2018	258.00	MARAIS	BARRACKS		SMOKE	SWBNET,
285-040	285-037	02/08/2018	233.00	N VILLERE	ESPLANADE AV		SMOKE	SWBNET,
285-041	285-040	02/08/2018	233.00	N VILLERE	ESPLANADE AV		SMOKE	SWBNET,

<u>STRUCT 1</u>	<u>STRUCT 2</u>	<u>INSP DATE</u>	<u>LENGTH</u>	<u>ADDRESS</u>	<u>STREET</u>	<u>CROSS STREET</u>	<u>ACTIVITY</u>	<u>INSPECTED BY</u>
285-042	285-028	02/08/2018	521.00		N ROBERTSON	ESPLANADE AV	SMOKE	SWBNET,
285-043	285-042	02/08/2018	12.00		ESPLANADE AV	N ROBERTSON	SMOKE	SWBNET,
285-044	285-043	02/08/2018	225.00		ESPLANADE AV	N CLAIBORNE AV	SMOKE	SWBNET,
285-045	285-042	02/08/2018	328.00		ESPLANADE AV	N VILLERE	SMOKE	SWBNET,
285-046	285-045	02/08/2018	380.00		ESPLANADE AV	MARAIS	SMOKE	SWBNET,
285-047	285-046	02/08/2018	256.00		MARAIS	BARRACKS	SMOKE	SWBNET,
285-048	285-042	02/08/2018	62.00		N ROBERTSON	ESPLANADE AV	SMOKE	SWBNET,
285-049	285-048	02/09/2018	15.00		ESPLANADE AV	N ROBERTSON	SMOKE	SWBNET,
285-050	285-049	02/09/2018	229.00		ESPLANADE AV	N CLAIBORNE AV	SMOKE	SWBNET,
285-051	285-049	02/09/2018	310.00		N ROBERTSON	KERLEREC	SMOKE	SWBNET,
285-052	285-080	02/12/2018	211.00		ESPLANADE AV	N VILLERE	SMOKE	SWBNET,
285-053	285-048	02/09/2018	366.00		N ROBERTSON	KERLEREC	SMOKE	SWBNET,
285-054	285-053	02/09/2018	13.00		KERLEREC	N ROBERTSON	SMOKE	SWBNET,
285-055	285-054	02/09/2018	280.00		KERLEREC	N CLAIBORNE AV	SMOKE	SWBNET,
285-056	285-055	02/09/2018	306.00		N CLAIBORNE AV	COLUMBUS	SMOKE	SWBNET,
285-057	285-055	02/09/2018	290.00		N CLAIBORNE AV	ESPLANADE AV	SMOKE	SWBNET,
285-058	285-054	02/09/2018	320.00		N ROBERTSON	COLUMBUS	SMOKE	SWBNET,
285-059	285-053	02/09/2018	320.00		KERLEREC	N VILLERE	SMOKE	SWBNET,
285-060	285-059	02/09/2018	365.00		N VILLERE	ESPLANADE AV	SMOKE	SWBNET,
285-061	285-060	02/09/2018	343.00		ESPLANADE AV	MARAIS	SMOKE	SWBNET,
285-062	285-059	02/12/2018	220.00		KERLEREC	MARAIS	SMOKE	SWBNET,
285-063	285-062	02/12/2018	240.00		KERLEREC	MARAIS	SMOKE	SWBNET,
285-064	285-063	02/12/2018	360.00		MARAIS	ESPLANADE AV	SMOKE	SWBNET,
285-065	285-053	02/05/2018	365.00		N ROBERTSON	COLUMBUS	SMOKE	SWBNET,
285-066	285-065	02/05/2018	13.00		COLUMBUS	N ROBERTSON	SMOKE	SWBNET,
285-067	285-066	02/05/2018	281.00		COLUMBUS	N CLAIBORNE AV	SMOKE	SWBNET,
285-068	285-059	02/05/2018	366.00		N VILLERE	COLUMBUS	SMOKE	SWBNET,
285-068	285-065	02/05/2018	320.00		COLUMBUS	N VILLERE	SMOKE	SWBNET,
285-070	285-063	02/05/2018	328.00		MARAIS	COLUMBUS	SMOKE	SWBNET,
285-070	285-069	02/05/2018	288.00		COLUMBUS	MARAIS	SMOKE	SWBNET,
285-072	285-071	02/05/2018	288.00		N CLAIBORNE AV	KERLEREC	SMOKE	SWBNET,
285-073	286-046	02/05/2018	290.00		KERLEREC	N CLAIBORNE AV	SMOKE	SWBNET,
285-074	285-073	02/05/2018	278.00		N CLAIBORNE AV	ESPLANADE AV	SMOKE	SWBNET,
285-075	286-047	02/05/2018	237.00		ESPLANADE AV	N CLAIBORNE AV	SMOKE	SWBNET,
285-076	286-004	02/05/2018	285.00		URSULINES AV	N CLAIBORNE AV	SMOKE	SWBNET,
285-077	285-076	02/05/2018	270.00		N CLAIBORNE AV	ST PHILIP	SMOKE	SWBNET,
285-078	286-007	02/06/2018	245.00		ST PHILIP	N CLAIBORNE AV	SMOKE	SWBNET,
285-079	286-008	02/06/2018	283.00		ST PHILIP	N CLAIBORNE AV	SMOKE	SWBNET,
285-080	285-048	02/12/2018	24.00		ESPLANADE AV	N ROBERTSON	SMOKE	SWBNET,
286-001	285-030	02/06/2018	288.00		GOV NICHOLLS	N DERBIGNY	SMOKE	SWBNET,
286-002	286-001	02/16/2018	305.00		N DERBIGNY	URSULINES AV	SMOKE	SWBNET,

<u>STRUCT 1</u>	<u>STRUCT 2</u>	<u>INSP DATE</u>	<u>LENGTH</u>	<u>ADDRESS</u>	<u>STREET</u>	<u>CROSS STREET</u>	<u>ACTIVITY</u>	<u>INSPECTED BY</u>
286-003	286-002	02/06/2018	301.00		URSULINES AV	N ROMAN	SMOKE	SWBNET,
286-004	286-002	02/06/2018	93.00		N DERBIGNY	URSULINES AV	SMOKE	SWBNET,
286-005	286-004	02/06/2018	353.00		URSULINES AV	N ROMAN	SMOKE	SWBNET,
286-006	286-005	02/06/2018	300.00		URSULINES AV	N PRIEUR	SMOKE	SWBNET,
286-007	286-004	02/06/2018	305.00		N DERBIGNY	ST PHILIP	SMOKE	SWBNET,
286-008	286-007	02/06/2018	44.00		N DERBIGNY	ST PHILIP	SMOKE	SWBNET,
286-009	286-007	02/06/2018	315.00		ST PHILIP	N ROMAN	SMOKE	SWBNET,
286-010	286-008	02/06/2018	355.00		ST PHILIP	N ROMAN	SMOKE	SWBNET,
286-011	286-010	02/06/2018	333.00		ST PHILIP	N PRIEUR	SMOKE	SWBNET,
286-012	286-005	02/06/2018	304.00		N ROMAN	ST PHILIP	SMOKE	SWBNET,
286-013	286-012	02/06/2018	290.00		ST PHILIP	N PRIEUR	SMOKE	SWBNET,
286-014	286-001	02/07/2018	348.00	1838	GOV NICHOLLS	N ROMAN	SMOKE	SWBNET,
286-015	286-014	02/07/2018	305.00		N ROMAN	URSULINES AV	SMOKE	SWBNET,
286-016	286-015	02/07/2018	283.00		URSULINES AV	N PRIEUR	SMOKE	SWBNET,
286-017	286-014	02/07/2018	355.00		GOV NICHOLLS	N PRIEUR	SMOKE	SWBNET,
286-018	286-017	02/07/2018	300.00		N PRIEUR	URSULINES AV	SMOKE	SWBNET,
286-019	286-018	02/07/2018	91.00		N PRIEUR	URSULINES AV	SMOKE	SWBNET,
286-020	286-019	02/07/2018	306.00		N PRIEUR	ST PHILIP	SMOKE	SWBNET,
286-021	286-020	02/07/2018	342.00		ST PHILIP	N JOHNSON	SMOKE	SWBNET,
286-022	286-021	02/08/2018	41.00		N JOHNSON	ST PHILIP	SMOKE	SWBNET,
286-023	286-022	02/07/2018	321.00		ST PHILIP	N PRIEUR	SMOKE	SWBNET,
286-024	286-019	02/07/2018	344.00		URSULINES AV	N JOHNSON	SMOKE	SWBNET,
286-025	286-024	02/07/2018	270.00		N JOHNSON	ST PHILIP	SMOKE	SWBNET,
286-026	286-018	02/07/2018	280.00		URSULINES AV	N JOHNSON	SMOKE	SWBNET,
286-027	286-017	02/07/2018	345.00		GOV NICHOLLS	N JOHNSON	SMOKE	SWBNET,
286-028	286-027	02/07/2018	295.00		N JOHNSON	URSULINES AV	SMOKE	SWBNET,
286-029	286-027	02/08/2018	370.00		N JOHNSON	BARRACKS	SMOKE	SWBNET,
286-030	286-029	02/08/2018	293.00		BARRACKS	N PRIEUR	SMOKE	SWBNET,
286-031	285-033	02/08/2018	298.00		BAYOU RD	N DERBIGNY	SMOKE	SWBNET,
286-031	286-001	02/12/2018	234.00		N DERBIGNY	BAYOU RD	SMOKE	SWBNET,
286-032	286-031	02/08/2018	363.00		N DERBIGNY	ESPLANADE AV	SMOKE	SWBNET,
286-033	286-032	02/08/2018	286.00		ESPLANADE AV	N ROMAN	SMOKE	SWBNET,
286-034	286-014	02/08/2018	320.00		N ROMAN	BAYOU RD	SMOKE	SWBNET,
286-034	286-031	02/08/2018	361.00		BAYOU RD	N ROMAN	SMOKE	SWBNET,
286-035	286-034	02/08/2018	278.00		N ROMAN	ESPLANADE AV	SMOKE	SWBNET,
286-036	286-035	02/08/2018	283.00		ESPLANADE AV	N PRIEUR	SMOKE	SWBNET,
286-037	286-034	02/08/2018	342.00		BAYOU RD	N PRIEUR	SMOKE	SWBNET,
286-038	286-037	02/12/2018	343.00		N PRIEUR	GOV NICHOLLS	SMOKE	SWBNET,
286-039	286-037	02/08/2018	153.00		N PRIEUR	ESPLANADE AV	SMOKE	SWBNET,
286-040	286-037	02/08/2018	43.00		BAYOU RD	N PRIEUR	SMOKE	SWBNET,
286-042	286-029	02/08/2018	125.00		N JOHNSON	BAYOU RD	SMOKE	SWBNET,

<u>STRUCT 1</u>	<u>STRUCT 2</u>	<u>INSP DATE</u>	<u>LENGTH</u>	<u>ADDRESS</u>	<u>STREET</u>	<u>CROSS STREET</u>	<u>ACTIVITY</u>	<u>INSPECTED BY</u>
286-042	286-040	02/08/2018	336.00		BAYOU RD	N JOHNSON	SMOKE	SWBNET,
286-043	286-042	02/09/2018	84.00		N JOHNSON	ESPLANADE AV	SMOKE	SWBNET,
286-044	286-042	02/09/2018	309.00		BAYOU RD	N GALVEZ	SMOKE	SWBNET,
286-045	304-018	02/09/2018	370.00		N DERBIGNY	COLUMBUS	SMOKE	SWBNET,
286-046	286-045	02/12/2018	375.00		N DERBIGNY	KERLEREC	SMOKE	SWBNET,
286-047	286-046	02/09/2018	350.00		N DERBIGNY	ESPLANADE AV	SMOKE	SWBNET,
286-048	286-045	02/09/2018	290.00		COLUMBUS	N ROMAN	SMOKE	SWBNET,
286-049	286-046	02/09/2018	350.00		KERLEREC	N ROMAN	SMOKE	SWBNET,
286-050	286-049	02/09/2018	374.00		N ROMAN	COLUMBUS	SMOKE	SWBNET,
286-051	286-050	02/09/2018	285.00		COLUMBUS	N PRIEUR	SMOKE	SWBNET,
286-052	286-049	02/09/2018	350.00		N ROMAN	ESPLANADE AV	SMOKE	SWBNET,
286-053	286-052	02/09/2018	172.00		ESPLANADE AV	N DERBIGNY	SMOKE	SWBNET,
286-054	286-052	02/09/2018	276.00		ESPLANADE AV	N PRIEUR	SMOKE	SWBNET,
286-055	286-049	02/09/2018	348.00		KERLEREC	N PRIEUR	SMOKE	SWBNET,
286-056	286-055	02/09/2018	375.00		N PRIEUR	COLUMBUS	SMOKE	SWBNET,
286-057	286-056	02/09/2018	277.00		COLUMBUS	N JOHNSON	SMOKE	SWBNET,
286-058	286-055	02/09/2018	350.00		N PRIEUR	ESPLANADE AV	SMOKE	SWBNET,
286-059	286-058	02/09/2018	290.00		ESPLANADE AV	N JOHNSON	SMOKE	SWBNET,
286-060	286-055	02/09/2018	345.00		KERLEREC	N JOHNSON	SMOKE	SWBNET,
286-061	286-060	02/09/2018	373.00		N JOHNSON	COLUMBUS	SMOKE	SWBNET,
286-062	286-061	02/12/2018	284.00		COLUMBUS	N GALVEZ	SMOKE	SWBNET,
286-063	286-060	02/12/2018	353.00		N JOHNSON	ESPLANADE AV	SMOKE	SWBNET,
286-064	286-063	02/12/2018	264.00		ESPLANADE AV	N GALVEZ	SMOKE	SWBNET,
286-065	286-024	02/12/2018	310.00		URSULINES AV	N GALVEZ	SMOKE	SWBNET,
287-001	286-027	02/12/2018	343.00		GOV NICHOLLS	N GALVEZ	SMOKE	SWBNET,
287-002	287-001	02/12/2018	365.00		GOV NICHOLLS	N MIRO	SMOKE	SWBNET,
287-003	287-002	02/12/2018	298.00		N MIRO	URSULINES AV	SMOKE	SWBNET,
287-004	287-003	02/12/2018	295.00		URSULINES AV	N TONTI	SMOKE	SWBNET,
287-005	287-003	02/12/2018	338.00		URSULINES AV	N GALVEZ	SMOKE	SWBNET,
287-006	287-005	02/12/2018	241.00		N GALVEZ	GOV NICHOLLS	SMOKE	SWBNET,
287-007	287-003	02/12/2018	90.00		N MIRO	URSULINES AV	SMOKE	SWBNET,
287-008	287-007	02/12/2018	336.00		URSULINES AV	N GALVEZ	SMOKE	SWBNET,
287-009	287-008	02/12/2018	271.00		N GALVEZ	ST PHILIP	SMOKE	SWBNET,
287-010	287-007	02/12/2018	350.00		URSULINES AV	N TONTI	SMOKE	SWBNET,
287-011	287-010	02/12/2018	262.00		N TONTI	ST PHILIP	SMOKE	SWBNET,
287-012	287-010	02/12/2018	308.00		URSULINES AV	N ROCHEBLAVE	SMOKE	SWBNET,
287-013	287-007	02/12/2018	324.00		N MIRO	ST PHILIP	SMOKE	SWBNET,
287-014	287-013	04/26/2018	335.00		ST PHILIP	N GALVEZ	SMOKE	SWBNET,
287-015	287-013	04/26/2018	355.00		ST PHILIP	N TONTI	SMOKE	SWBNET,
287-016	287-015	04/26/2018	297.00		ST PHILIP	N ROCHEBLAVE	SMOKE	SWBNET,
287-017	287-070	04/26/2018	202.00		BARRACKS	MILNE BL	SMOKE	SWBNET,

<u>STRUCT 1</u>	<u>STRUCT 2</u>	<u>INSP DATE</u>	<u>LENGTH</u>	<u>ADDRESS</u>	<u>STREET</u>	<u>CROSS STREET</u>	<u>ACTIVITY</u>	<u>INSPECTED BY</u>
287-018	287-017	04/26/2018	140.00	BARRACKS	N GALVEZ	N GALVEZ	SMOKE	SWBNET,
287-020	287-070	04/26/2018	235.00	N MIRO	ESPLANADE AV	ESPLANADE AV	SMOKE	SWBNET,
287-021	287-020	04/26/2018	351.00	ESPLANADE AV	N TONTI	N TONTI	SMOKE	SWBNET,
287-022	287-021	05/07/2018	290.00	ESPLANADE AV	N ROCHEBLAVE	N ROCHEBLAVE	SMOKE	SWBNET,
287-023	287-002	04/26/2018	352.00	GOV NICHOLLS	N TONTI	N TONTI	SMOKE	SWBNET,
287-024	287-023	04/26/2018	295.00	N TONTI	URSULINES AV	URSULINES AV	SMOKE	SWBNET,
287-025	287-024	04/26/2018	293.00	URSULINES AV	N ROCHEBLAVE	N ROCHEBLAVE	SMOKE	SWBNET,
287-026	287-023	04/26/2018	364.00	N TONTI	BARRACKS	BARRACKS	SMOKE	SWBNET,
287-026	287-070	04/26/2018	352.00	BARRACKS	N TONTI	N TONTI	SMOKE	SWBNET,
287-027	287-026	04/27/2018	185.00	N TONTI	ESPLANADE AV	ESPLANADE AV	SMOKE	SWBNET,
287-028	287-026	04/27/2018	297.00	BARRACKS	N ROCHEBLAVE	N ROCHEBLAVE	SMOKE	SWBNET,
287-029	287-023	04/27/2018	348.00	GOV NICHOLLS	N ROCHEBLAVE	N ROCHEBLAVE	SMOKE	SWBNET,
287-030	287-029	04/27/2018	290.00	N ROCHEBLAVE	URSULINES AV	URSULINES AV	SMOKE	SWBNET,
287-031	287-030	04/27/2018	251.00	URSULINES AV	N DORGENOIS	N DORGENOIS	SMOKE	SWBNET,
287-032	287-030	05/07/2018	95.00	N ROCHEBLAVE	URSULINES AV	URSULINES AV	SMOKE	SWBNET,
287-033	287-032	04/27/2018	237.00	URSULINES AV	N DORGENOIS	N DORGENOIS	SMOKE	SWBNET,
287-034	287-032	04/27/2018	337.00	N ROCHEBLAVE	ST PHILIP	ST PHILIP	SMOKE	SWBNET,
287-035	287-034	04/27/2018	240.00	ST PHILIP	N DORGENOIS	N DORGENOIS	SMOKE	SWBNET,
287-036	287-029	04/27/2018	235.00	GOV NICHOLLS	N DORGENOIS	N DORGENOIS	SMOKE	SWBNET,
287-037	287-029	04/27/2018	367.00	N ROCHEBLAVE	BARRACKS	BARRACKS	SMOKE	SWBNET,
287-038	287-037	04/27/2018	235.00	BARRACKS	N DORGENOIS	N DORGENOIS	SMOKE	SWBNET,
287-039	287-037	04/27/2018	236.00	N ROCHEBLAVE	ESPLANADE AV	ESPLANADE AV	SMOKE	SWBNET,
287-040	287-018	04/30/2018	315.00	N GALVEZ	GOV NICHOLLS	GOV NICHOLLS	SMOKE	SWBNET,
287-041	287-017	04/30/2018	214.00	MILNE RD	ESPLANADE AV	ESPLANADE AV	SMOKE	SWBNET,
287-042	287-041	04/30/2018	197.00	ESPLANADE AV	N MIRO	N MIRO	SMOKE	SWBNET,
287-043	287-020	04/30/2018	65.00	N MIRO	BAYOU RD	BAYOU RD	SMOKE	SWBNET,
287-044	287-043	04/30/2018	360.00	BAYOU RD	N TONTI	N TONTI	SMOKE	SWBNET,
287-045	287-044	04/30/2018	370.00	BAYOU RD	N ROCHEBLAVE	N ROCHEBLAVE	SMOKE	SWBNET,
287-046	287-045	04/30/2018	100.00	BAYOU RD	N DORGENOIS	N DORGENOIS	SMOKE	SWBNET,
287-047	287-045	04/30/2018	205.00	N ROCHEBLAVE	KERLEREC	KERLEREC	SMOKE	SWBNET,
287-048	287-047	04/30/2018	365.00	KERLEREC	N DORGENOIS	N DORGENOIS	SMOKE	SWBNET,
287-049	287-047	04/30/2018	372.00	N ROCHEBLAVE	COLUMBUS	COLUMBUS	SMOKE	SWBNET,
287-050	287-049	04/30/2018	415.00	COLUMBUS	N DORGENOIS	N DORGENOIS	SMOKE	SWBNET,
287-051	287-043	04/30/2018	380.00	N MIRO	KERLEREC	KERLEREC	SMOKE	SWBNET,
287-052	287-051	05/01/2018	175.00	KERLEREC	N MIRO	N MIRO	SMOKE	SWBNET,
287-053	287-051	05/01/2018	370.00	N MIRO	COLUMBUS	COLUMBUS	SMOKE	SWBNET,
287-054	287-053	05/01/2018	355.00	COLUMBUS	N TONTI	N TONTI	SMOKE	SWBNET,
287-055	287-054	05/01/2018	200.00	N TONTI	BAYOU RD	BAYOU RD	SMOKE	SWBNET,
287-056	287-055	05/01/2018	177.00	N TONTI	BAYOU RD	BAYOU RD	SMOKE	SWBNET,
287-057	287-054	05/01/2018	296.00	COLUMBUS	N ROCHEBLAVE	N ROCHEBLAVE	SMOKE	SWBNET,
287-058	286-060	05/07/2018	363.00	KERLEREC	N GALVEZ	N GALVEZ	SMOKE	SWBNET,

<u>STRUCT 1</u>	<u>STRUCT 2</u>	<u>INSP DATE</u>	<u>LENGTH</u>	<u>ADDRESS</u>	<u>STREET</u>	<u>CROSS STREET</u>	<u>ACTIVITY</u>	<u>INSPECTED BY</u>
287-059	287-058	05/01/2018	145.00	KERLEREC	N GALVEZ	N GALVEZ	SMOKE	SWBNET,
287-060	287-058	05/01/2018	350.00	N GALVEZ	ESPLANADE AV	ESPLANADE AV	SMOKE	SWBNET,
287-061	287-060	05/01/2018	278.00	ESPLANADE AV	N MIRO	N MIRO	SMOKE	SWBNET,
287-062	287-058	05/01/2018	369.00	N GALVEZ	COLUMBUS	COLUMBUS	SMOKE	SWBNET,
287-063	287-062	05/01/2018	284.00	COLUMBUS	N MIRO	N MIRO	SMOKE	SWBNET,
287-064	286-029	05/01/2018	340.00	BARRACKS	N GALVEZ	N GALVEZ	SMOKE	SWBNET,
287-065	287-064	05/02/2018	308.00	N GALVEZ	GOV NICHOLLS	GOV NICHOLLS	SMOKE	SWBNET,
287-066	287-072	05/07/2018	11.00	URSULINES AV	N GALVEZ	N GALVEZ	SMOKE	SWBNET,
287-067	287-066	05/02/2018	233.00	N GALVEZ	GOV NICHOLLS	GOV NICHOLLS	SMOKE	SWBNET,
287-068	286-022	05/07/2018	335.00	ST PHILIP	N GALVEZ	N GALVEZ	SMOKE	SWBNET,
287-069	288-059	05/02/2018	230.00	BELL	N ROCHEBLAVE	N ROCHEBLAVE	SMOKE	SWBNET,
287-070	287-002	05/02/2018	364.00	N MIRO	BARRACKS	BARRACKS	SMOKE	SWBNET,
287-072	286-028	05/07/2018	323.00	URSULINES AV	N GALVEZ	N GALVEZ	SMOKE	SWBNET,
288-001	272-021	05/02/2018	419.00	N BROAD	ST PHILIP	ST PHILIP	SMOKE	SWBNET,
288-002	288-001	05/02/2018	258.00	ST PHILIP	N WHITE	N WHITE	SMOKE	SWBNET,
288-003	288-002	05/02/2018	240.00	ST PHILIP	N WHITE	N WHITE	SMOKE	SWBNET,
288-004	288-003	05/02/2018	252.00	N WHITE	BELLECHASSE	BELLECHASSE	SMOKE	SWBNET,
288-005	288-004	05/02/2018	325.00	BELLECHASSE	N DUPRE	N DUPRE	SMOKE	SWBNET,
288-006	288-004	05/02/2018	160.00	BELLECHASSE	URSULINES AV	URSULINES AV	SMOKE	SWBNET,
288-007	288-006	05/02/2018	280.00	URSULINES AV	N BROAD	N BROAD	SMOKE	SWBNET,
288-008	288-004	05/02/2018	93.00	N WHITE	URSULINES AV	URSULINES AV	SMOKE	SWBNET,
288-009	288-008	05/03/2018	325.00	URSULINES AV	N DUPRE	N DUPRE	SMOKE	SWBNET,
288-010	288-001	05/03/2018	420.00	N BROAD	URSULINES AV	URSULINES AV	SMOKE	SWBNET,
288-011	288-010	05/03/2018	164.00	URSULINES AV	CRETE	CRETE	SMOKE	SWBNET,
288-012	288-011	05/03/2018	395.00	URSULINES AV	N WHITE	N WHITE	SMOKE	SWBNET,
288-013	288-012	05/03/2018	169.00	URSULINES AV	N DUPRE	N DUPRE	SMOKE	SWBNET,
288-014	288-012	05/03/2018	145.00	N WHITE	ORCHID	ORCHID	SMOKE	SWBNET,
288-015	288-010	05/03/2018	90.00	N BROAD	BELLECHASSE	BELLECHASSE	SMOKE	SWBNET,
288-016	288-015	05/03/2018	360.00	N BROAD	ORCHID	ORCHID	SMOKE	SWBNET,
288-017	288-011	05/03/2018	405.00	CRETE	ORCHID	ORCHID	SMOKE	SWBNET,
288-018	288-017	05/03/2018	372.00	ORCHID	N WHITE	N WHITE	SMOKE	SWBNET,
288-019	288-017	05/03/2018	305.00	ORCHID	N BROAD	N BROAD	SMOKE	SWBNET,
288-020	288-019	05/03/2018	317.00	N BROAD	ESPLANADE AV	ESPLANADE AV	SMOKE	SWBNET,
288-021	288-017	05/04/2018	406.00	CRETE	BELL	BELL	SMOKE	SWBNET,
288-022	288-021	05/04/2018	294.00	BELL	ESPLANADE AV	ESPLANADE AV	SMOKE	SWBNET,
288-023	288-022	05/04/2018	75.00	ESPLANADE AV	N BROAD	N BROAD	SMOKE	SWBNET,
288-024	288-021	05/04/2018	140.00	CRETE	ESPLANADE AV	ESPLANADE AV	SMOKE	SWBNET,
288-025	288-024	05/04/2018	300.00	ESPLANADE AV	N WHITE	N WHITE	SMOKE	SWBNET,
288-026	288-024	05/04/2018	120.00	CRETE	DESOTO	DESOTO	SMOKE	SWBNET,
288-027	288-026	05/04/2018	100.00	DESOTO	ESPLANADE AV	ESPLANADE AV	SMOKE	SWBNET,
288-028	288-026	05/04/2018	248.00	DESOTO	N BROAD	N BROAD	SMOKE	SWBNET,

<u>STRUCT 1</u>	<u>STRUCT 2</u>	<u>INSP DATE</u>	<u>LENGTH</u>	<u>ADDRESS</u>	<u>STREET</u>	<u>CROSS STREET</u>	<u>ACTIVITY</u>	<u>INSPECTED BY</u>
288-029	288-028	05/04/2018	245.00	DESOTO	DESOTO	N BROAD	SMOKE	SWBNET,
288-030	288-029	05/04/2018	182.00	N BROAD	N BROAD	ESPLANADE AV	SMOKE	SWBNET,
288-031	288-029	05/07/2018	335.00	N BROAD	N BROAD	LEPAGE	SMOKE	SWBNET,
288-032	288-026	05/04/2018	374.00	CRETE	CRETE	LEPAGE	SMOKE	SWBNET,
288-033	288-076	05/07/2018	315.00	LEPAGE	LEPAGE	N BROAD	SMOKE	SWBNET,
288-034	288-033	05/04/2018	131.00	N BROAD	N BROAD	COLUMBUS	SMOKE	SWBNET,
288-035	288-034	05/07/2018	273.00	COLUMBUS	COLUMBUS	BAYOU RD	SMOKE	SWBNET,
288-036	287-035	05/07/2018	273.00	ST PHILIP	ST PHILIP	N DORGENOIS	SMOKE	SWBNET,
288-037	288-036	05/07/2018	260.00	ST PHILIP	ST PHILIP	N BROAD	SMOKE	SWBNET,
288-038	288-037	05/07/2018	248.00	ST PHILIP	ST PHILIP	N BROAD	SMOKE	SWBNET,
288-039	288-038	05/07/2018	270.00	N BROAD	N BROAD	URSULINES AV	SMOKE	SWBNET,
288-040	288-036	05/07/2018	332.00	N DORGENOIS	N DORGENOIS	URSULINES AV	SMOKE	SWBNET,
288-041	288-040	05/07/2018	183.00	URSULINES AV	URSULINES AV	N BROAD	SMOKE	SWBNET,
288-042	288-041	04/27/2018	302.00	URSULINES AV	URSULINES AV	N BROAD	SMOKE	SWBNET,
288-043	287-031	04/27/2018	237.00	URSULINES AV	URSULINES AV	N DORGENOIS	SMOKE	SWBNET,
288-044	288-043	04/27/2018	240.00	N DORGENOIS	N DORGENOIS	GOV NICHOLLS	SMOKE	SWBNET,
288-045	288-043	04/27/2018	275.00	URSULINES AV	URSULINES AV	N BROAD	SMOKE	SWBNET,
288-046	288-045	04/27/2018	263.00	URSULINES AV	URSULINES AV	N BROAD	SMOKE	SWBNET,
288-047	288-046	04/27/2018	205.00	N BROAD	N BROAD	GOV NICHOLLS	SMOKE	SWBNET,
288-048	287-036	04/27/2018	253.00	GOV NICHOLLS	GOV NICHOLLS	N DORGENOIS	SMOKE	SWBNET,
288-049	288-048	04/27/2018	192.00	GOV NICHOLLS	GOV NICHOLLS	N BROAD	SMOKE	SWBNET,
288-050	288-049	04/27/2018	226.00	GOV NICHOLLS	GOV NICHOLLS	N BROAD	SMOKE	SWBNET,
288-051	288-048	04/27/2018	315.00	N DORGENOIS	N DORGENOIS	BARRACKS	SMOKE	SWBNET,
288-052	287-038	04/02/2018	250.00	BARRACKS	BARRACKS	N DORGENOIS	SMOKE	SWBNET,
288-053	288-052	04/27/2018	155.00	N DORGENOIS	N DORGENOIS	ESPLANADE AV	SMOKE	SWBNET,
288-054	288-052	04/27/2018	273.00	BARRACKS	BARRACKS	N BROAD	SMOKE	SWBNET,
288-055	288-054	04/27/2018	262.00	BARRACKS	BARRACKS	N BROAD	SMOKE	SWBNET,
288-056	288-055	04/27/2018	315.00	N BROAD	N BROAD	GOV NICHOLLS	SMOKE	SWBNET,
288-057	288-075	04/30/2018	183.00	N BROAD	N BROAD	ESPLANADE AV	SMOKE	SWBNET,
288-059	288-065	04/30/2018	88.00	N DORGENOIS	N DORGENOIS	BELL	SMOKE	SWBNET,
288-060	288-059	04/30/2018	25.00	BELL	BELL	N DORGENOIS	SMOKE	SWBNET,
288-061	288-060	04/30/2018	175.00	N DORGENOIS	N DORGENOIS	ESPLANADE AV	SMOKE	SWBNET,
288-062	288-060	04/30/2018	112.00	BELL	BELL	N BROAD	SMOKE	SWBNET,
288-063	288-062	04/30/2018	234.00	BELL	BELL	N BROAD	SMOKE	SWBNET,
288-064	288-063	04/10/2018	200.00	BELL	BELL	N BROAD	SMOKE	SWBNET,
288-065	287-046	04/30/2018	420.00	BAYOU RD	BAYOU RD	N DORGENOIS	SMOKE	SWBNET,
288-066	288-065	04/30/2018	92.00	BAYOU RD	BAYOU RD	DESOTO	SMOKE	SWBNET,
288-067	288-066	04/30/2018	417.00	DESOTO	DESOTO	N BROAD	SMOKE	SWBNET,
288-068	288-066	04/30/2018	254.00	BAYOU RD	BAYOU RD	N BROAD	SMOKE	SWBNET,
288-069	288-068	04/30/2018	235.00	BAYOU RD	BAYOU RD	N BROAD	SMOKE	SWBNET,
288-070	288-069	04/30/2018	260.00	N BROAD	N BROAD	DESOTO	SMOKE	SWBNET,

<u>STRUCT 1</u>	<u>STRUCT 2</u>	<u>INSP DATE</u>	<u>LENGTH</u>	<u>ADDRESS</u>	<u>STREET</u>	<u>CROSS STREET</u>	<u>ACTIVITY</u>	<u>INSPECTED BY</u>
288-071	288-069	04/30/2018	105.00		N BROAD	COLUMBUS	SMOKE	SWBNET,
288-072	288-065	04/30/2018	395.00		N DORGENOIS	COLUMBUS	SMOKE	SWBNET,
288-073	288-072	04/30/2018	243.00		COLUMBUS	N BROAD	SMOKE	SWBNET,
288-074	288-073	04/30/2018	243.00		COLUMBUS	N BROAD	SMOKE	SWBNET,
288-075	288-055	05/01/2018	25.00		N BROAD	BARRACKS	SMOKE	SWBNET,
288-076	288-032	05/02/2018	310.00		LEPAGE	N BROAD	SMOKE	SWBNET,
289-001	288-003	05/01/2018	360.00		ST PHILIP	N DUPRE	SMOKE	SWBNET,
289-002	289-001	05/01/2018	385.00		ST PHILIP	N GAYOSO	SMOKE	SWBNET,
289-012	289-011	02/07/2018	200.00		BELL	N LOPEZ	TV	DCGCTV,
289-013	289-012	02/07/2018	120.00		BELL	N LOPEZ	TV	DCGCTV,
289-048	289-047	02/06/2018	341.00		PONCE DE LEON	MYSTERY	TV	DCGCTV,
289-049	289-046	02/07/2018	263.00		GRAND RTE ST	MOSS	TV	DCGCTV,
289-059	289-058	05/01/2018	346.00		N DUPRE	BELL	SMOKE	SWBNET,
289-060	288-018	05/01/2018	402.00		N WHITE	BELL	SMOKE	SWBNET,
289-060	288-021	05/01/2018	381.00		BELL	N WHITE	SMOKE	SWBNET,
289-061	289-060	05/01/2018	314.00		BELL	N DUPRE	SMOKE	SWBNET,
289-062	289-060	05/01/2018	316.00		N WHITE	DESOTO	SMOKE	SWBNET,
289-063	289-062	05/01/2018	373.00		DESOTO	N DUPRE	SMOKE	SWBNET,
289-064	289-063	05/01/2018	375.00		DESOTO	N GAYOSO	SMOKE	SWBNET,
289-065	289-064	05/01/2018	202.00		N GAYOSO	ESPLANADE AV	SMOKE	SWBNET,
289-066	289-014	05/01/2018	16.00		N DUPRE	BELL	SMOKE	SWBNET,
289-067	289-066	05/01/2018	203.00		BELL	N WHITE	SMOKE	SWBNET,
289-068	289-026	05/07/2018	220.00		N RENDON	DESOTO	SMOKE	SWBNET,
290-001	288-032	05/01/2018	372.00		LEPAGE	N WHITE	SMOKE	SWBNET,
290-002	290-001	05/01/2018	375.00		LEPAGE	N DUPRE	SMOKE	SWBNET,
290-003	290-002	05/01/2018	220.00		N DUPRE	GRAND RTE ST JOHN	SMOKE	SWBNET,
290-004	290-003	05/02/2018	90.00		N DUPRE	GRAND RTE ST JOHN	SMOKE	SWBNET,
290-005	290-001	05/02/2018	320.00		N WHITE	GRAND RTE ST JOHN	SMOKE	SWBNET,
290-006	290-005	05/02/2018	185.00		N WHITE	GRAND RTE ST JOHN	SMOKE	SWBNET,
290-007	290-006	05/02/2018	383.00		GRAND RTE ST	N DUPRE	SMOKE	SWBNET,
290-008	290-006	05/02/2018	18.00		GRAND RTE ST	N WHITE	SMOKE	SWBNET,
290-009	290-008	05/02/2018	385.00		GRAND RTE ST	CRETE	SMOKE	SWBNET,
290-010	290-006	05/02/2018	206.00		N WHITE	PONCE DE LEON	SMOKE	SWBNET,
290-011	290-010	05/02/2018	550.00		PONCE DE LEON	SAUVAGE	SMOKE	SWBNET,
290-012	290-011	05/02/2018	160.00		SAUVAGE	GRAND RTE ST JOHN	SMOKE	SWBNET,
290-013	290-011	04/26/2018	200.00		SAUVAGE	MAUREPAS	SMOKE	SWBNET,
290-014	290-013	04/26/2018	40.00		SAUVAGE	MAUREPAS	SMOKE	SWBNET,
290-016	290-015	04/26/2018	38.00		SAUVAGE	MAUREPAS	SMOKE	SWBNET,
290-018	290-015	04/26/2018	283.00		SAUVAGE	FORTIN	SMOKE	SWBNET,
290-019	290-011	04/26/2018	37.00		PONCE DE LEON	SAUVAGE	SMOKE	SWBNET,
290-020	290-019	04/26/2018	155.00		SAUVAGE	GRAND RTE ST JOHN	SMOKE	SWBNET,

<u>STRUCT 1</u>	<u>STRUCT 2</u>	<u>INSP DATE</u>	<u>LENGTH</u>	<u>ADDRESS</u>	<u>STREET</u>	<u>CROSS STREET</u>	<u>ACTIVITY</u>	<u>INSPECTED BY</u>
290-021	290-019	04/26/2018	200.00		SAUVAGE	MAUREPAS	SMOKE	SWBNET,
290-022	290-010	04/26/2018	212.00		PONCE DE LEON	CRETE	SMOKE	SWBNET,
290-023	290-022	04/26/2018	204.00		PONCE DE LEON	CRETE	SMOKE	SWBNET,
290-024	290-010	04/26/2018	212.00		N WHITE	MAUREPAS	SMOKE	SWBNET,
290-026	290-025	04/26/2018	250.00		MAUREPAS	SAUVAGE	SMOKE	SWBNET,
290-027	290-024	04/26/2018	202.00		MAUREPAS	CRETE	SMOKE	SWBNET,
290-028	290-027	04/25/2018	254.00		MAUREPAS	CRETE	SMOKE	SWBNET,
290-030	290-029	04/25/2018	95.00		GRAND RTE ST	GENTILLY RD	SMOKE	SWBNET,
290-031	290-029	04/25/2018	187.00		CRETE	PONCE DE LEON	SMOKE	SWBNET,
290-032	290-031	04/25/2018	20.00		CRETE	PONCE DE LEON	SMOKE	SWBNET,
290-034	290-032	04/25/2018	194.00		CRETE	MAUREPAS	SMOKE	SWBNET,
290-035	290-034	04/25/2018	49.00		CRETE	MAUREPAS	SMOKE	SWBNET,
290-036	290-035	04/25/2018	190.00		CRETE	FORTIN	SMOKE	SWBNET,
290-037	290-036	04/25/2018	85.00		FORTIN	GENTILLY RD	SMOKE	SWBNET,
290-038	290-036	04/25/2018	360.00		FORTIN	N WHITE	SMOKE	SWBNET,
290-039	290-038	04/25/2018	367.00		FORTIN	N WHITE	SMOKE	SWBNET,
290-040	290-039	04/25/2018	360.00		FORTIN	SAUVAGE	SMOKE	SWBNET,
290-041	288-027	04/25/2018	291.00		ESPLANADE AV	N WHITE	SMOKE	SWBNET,
290-042	290-041	04/25/2018	210.00		N WHITE	LEPAGE	SMOKE	SWBNET,
290-043	290-038	04/25/2018	30.00		FORTIN	N WHITE	SMOKE	SWBNET,
290-044	290-039	04/25/2018	34.00		FORTIN	N WHITE	SMOKE	SWBNET,
291-001	289-045	05/02/2018	110.00		MYSTERY	ESPLANADE AV	SMOKE	SWBNET,
291-002	291-001	05/02/2018	150.00		ESPLANADE AV	PONCE DE LEON	SMOKE	SWBNET,
291-003	291-002	05/02/2018	355.00		PONCE DE LEON	N LOPEZ	SMOKE	SWBNET,
291-004	291-003	05/07/2018	151.00		N LOPEZ	GRAND RTE ST JOHN	SMOKE	SWBNET,
291-005	291-004	05/07/2018	42.00		N LOPEZ	GRAND RTE ST JOHN	SMOKE	SWBNET,
291-007	291-003	05/07/2018	40.00		PONCE DE LEON	N LOPEZ	SMOKE	SWBNET,
291-008	291-007	05/07/2018	135.00		N LOPEZ	GRAND RTE ST JOHN	SMOKE	SWBNET,
291-009	291-007	04/25/2018	152.00		N LOPEZ	MAUREPAS	SMOKE	SWBNET,
291-010	291-007	04/25/2018	240.00		PONCE DE LEON	SAUVAGE	SMOKE	SWBNET,
291-011	291-010	04/25/2018	245.00		PONCE DE LEON	SAUVAGE	SMOKE	SWBNET,
291-012	291-001	04/25/2018	120.00		MYSTERY	MAUREPAS	SMOKE	SWBNET,
291-013	291-012	04/25/2018	160.00		MAUREPAS	ESPLANADE AV	SMOKE	SWBNET,
291-014	291-012	04/25/2018	235.00		MAUREPAS	N LOPEZ	SMOKE	SWBNET,
291-015	291-014	04/25/2018	240.00		MAUREPAS	N LOPEZ	SMOKE	SWBNET,
291-016	291-015	04/25/2018	36.00		MAUREPAS	N LOPEZ	SMOKE	SWBNET,
291-019	291-012	04/25/2018	25.00		MYSTERY	MAUREPAS	SMOKE	SWBNET,
291-020	291-019	04/25/2018	194.00		MAUREPAS	ESPLANADE AV	SMOKE	SWBNET,
291-021	291-020	04/25/2018	183.00		ESPLANADE AV	VERNA	SMOKE	SWBNET,
291-022	291-019	04/25/2018	193.00		MYSTERY	FORTIN	SMOKE	SWBNET,
291-023	291-022	04/25/2018	136.00		MYSTERY	FORTIN	SMOKE	SWBNET,

<u>STRUCT 1</u>	<u>STRUCT 2</u>	<u>INSP DATE</u>	<u>LENGTH</u>	<u>ADDRESS</u>	<u>STREET</u>	<u>CROSS STREET</u>	<u>ACTIVITY</u>	<u>INSPECTED BY</u>
291-024	291-022	04/26/2018	233.00		FORTIN	N LOPEZ	SMOKE	SWBNET,
291-025	291-024	04/26/2018	240.00		FORTIN	N LOPEZ	SMOKE	SWBNET,
291-027	291-025	04/26/2018	40.00		FORTIN	N LOPEZ	SMOKE	SWBNET,
291-029	291-027	04/26/2018	145.00		N LOPEZ	MAUREPAS	SMOKE	SWBNET,
291-030	291-029	05/07/2018	35.00		N LOPEZ	MAUREPAS	SMOKE	SWBNET,
291-032	291-027	04/26/2018	231.00		FORTIN	SAUVAGE	SMOKE	SWBNET,
291-033	291-032	04/26/2018	245.00		FORTIN	SAUVAGE	SMOKE	SWBNET,
291-034	290-002	04/26/2018	374.00		LEPAGE	ESPLANADE AV	SMOKE	SWBNET,
291-035	291-034	04/26/2018	74.00		LEPAGE	ESPLANADE AV	SMOKE	SWBNET,
291-036	291-035	04/26/2018	127.00		ESPLANADE AV	N LOPEZ	SMOKE	SWBNET,
291-038	291-037	04/26/2018	345.00		GRAND RTE ST	N LOPEZ	SMOKE	SWBNET,
291-039	289-045	04/26/2018	330.00		ESPLANADE AV	VERNA	SMOKE	SWBNET,
291-040	291-039	04/26/2018	205.00		ESPLANADE AV	VERNA	SMOKE	SWBNET,
291-041	291-040	04/26/2018	90.00		VERNA CT	ESPLANADE AV	SMOKE	SWBNET,
291-042	291-041	04/30/2018	302.00		VERNA CT	MARIE	SMOKE	SWBNET,
291-043	291-042	04/30/2018	300.00		VERNA CT	MARIE	SMOKE	SWBNET,
291-044	291-043	04/30/2018	300.00		VERNA CT	ST VINCENT	SMOKE	SWBNET,
292-035	292-026	04/30/2018	90.00		CASTINE	DESAIX BL	SMOKE	SWBNET,
292-036	292-035	04/30/2018	455.00		DESAIX BL	TUNICA	SMOKE	SWBNET,
292-037	292-035	04/30/2018	358.00		DESAIX BL	SALTUS	SMOKE	SWBNET,
292-038	292-037	04/30/2018	340.00		DESAIX BL	SALTUS	SMOKE	SWBNET,
292-039	292-003	04/30/2018	350.00		SALTUS	TRAFALGAR	SMOKE	SWBNET,
292-040	292-039	04/30/2018	15.00		SALTUS	DESAIX BL	SMOKE	SWBNET,
292-041	292-040	04/30/2018	115.00		SALTUS	DESAIX BL	SMOKE	SWBNET,
292-042	292-041	04/30/2018	450.00		DESAIX BL	ALDEN PL	SMOKE	SWBNET,
292-043	292-042	04/30/2018	383.00		DESAIX BL	ALDEN PL	SMOKE	SWBNET,
292-044	292-039	04/27/2018	233.00		SALTUS	TRAFALGAR	SMOKE	SWBNET,
292-045	292-044	04/27/2018	335.00		TRAFALGAR	N WHITE	SMOKE	SWBNET,
292-046	292-045	04/27/2018	37.00		TRAFALGAR	N WHITE	SMOKE	SWBNET,
292-047	292-046	04/27/2018	375.00		TRAFALGAR	CRETE	SMOKE	SWBNET,
292-048	292-047	04/27/2018	247.00		CRETE	DERBY PL	SMOKE	SWBNET,
292-049	292-047	04/27/2018	120.00		TRAFALGAR	CRETE	SMOKE	SWBNET,
292-050	292-044	04/30/2018	337.00		TRAFALGAR	ROMULUS	SMOKE	SWBNET,
292-051	292-050	04/30/2018	150.00		ROMULUS	TRAFALGAR	SMOKE	SWBNET,
292-052	292-050	04/30/2018	54.00		TRAFALGAR	ROMULUS	SMOKE	SWBNET,
292-053	292-052	05/01/2018	283.00		TRAFALGAR	N SALCEDO	SMOKE	SWBNET,
292-054	292-053	05/01/2018	160.00		N SALCEDO	DERBY PL	SMOKE	SWBNET,
292-055	292-053	05/01/2018	338.00		TRAFALGAR	N LOPEZ	SMOKE	SWBNET,
292-056	292-055	05/01/2018	165.00		N LOPEZ	TRAFALGAR	SMOKE	SWBNET,
292-057	292-044	05/01/2018	275.00		SALTUS	DERBY PL	SMOKE	SWBNET,
292-058	292-057	05/01/2018	320.00		DERBY PL	CRETE	SMOKE	SWBNET,

<u>STRUCT 1</u>	<u>STRUCT 2</u>	<u>INSP DATE</u>	<u>LENGTH</u>	<u>ADDRESS</u>	<u>STREET</u>	<u>CROSS STREET</u>	<u>ACTIVITY</u>	<u>INSPECTED BY</u>
292-059	292-058	05/01/2018	325.00		DERBY PL	CRETE	SMOKE	SWBNET,
292-060	292-057	05/01/2018	382.00		DERBY PL	N SALCEDO	SMOKE	SWBNET,
292-061	292-060	05/01/2018	380.00		DERBY PL	N SALCEDO	SMOKE	SWBNET,
292-062	292-061	05/01/2018	379.00		DERBY PL	N RENDON	SMOKE	SWBNET,
292-063	292-062	05/01/2018	30.00		DERBY PL	N RENDON	SMOKE	SWBNET,
292-064	292-057	05/01/2018	115.00		SALTUS	CASTIGLIONE	SMOKE	SWBNET,
292-065	292-064	05/01/2018	289.00		CASTIGLIONE	CRETE	SMOKE	SWBNET,
292-066	292-065	05/01/2018	315.00		CASTIGLIONE	CRETE	SMOKE	SWBNET,
292-067	292-066	05/01/2018	204.00		CRETE	BELFORT AV	SMOKE	SWBNET,
292-068	292-064	05/02/2018	323.00		CASTIGLIONE	ROMULUS	SMOKE	SWBNET,
292-069	292-068	05/02/2018	347.00		CASTIGLIONE	N SALCEDO	SMOKE	SWBNET,
292-070	292-068	05/02/2018	240.00		ROMULUS	BELFORT AV	SMOKE	SWBNET,
292-071	292-070	05/02/2018	418.00		BELFORT AV	CRETE	SMOKE	SWBNET,
292-072	292-071	05/02/2018	416.00		BELFORT AV	CRETE	SMOKE	SWBNET,
292-073	292-070	05/02/2018	400.00		BELFORT AV	N LOPEZ	SMOKE	SWBNET,
292-074	292-073	05/02/2018	400.00		BELFORT AV	N LOPEZ	SMOKE	SWBNET,
292-076	292-055	05/02/2018	163.00		TRAFALGAR	N RENDON	SMOKE	SWBNET,
292-077	292-076	05/02/2018	27.00		TRAFALGAR	N RENDON	SMOKE	SWBNET,
296-033	296-003	10/18/2017	32.00		HARRISON AV	CADILLAC	TV SEWER	
303-001	285-065	05/02/2018	373.00		N ROBERTSON	LAHARPE	SMOKE	SWBNET,
303-002	303-001	05/02/2018	255.00		LAHARPE	N VILLERE	SMOKE	SWBNET,
303-003	303-001	05/02/2018	12.00		LAHARPE	N ROBERTSON	SMOKE	SWBNET,
303-004	303-003	05/02/2018	280.00		LAHARPE	N CLAIBORNE AV	SMOKE	SWBNET,
303-005	303-004	05/02/2018	195.00		N CLAIBORNE AV	ST BERNARD AV	SMOKE	SWBNET,
303-006	303-003	05/02/2018	220.00		N ROBERTSON	ST BERNARD AV	SMOKE	SWBNET,
303-007	303-006	05/03/2018	155.00		ST BERNARD AV	N CLAIBORNE AV	SMOKE	SWBNET,
303-008	303-001	05/03/2018	234.00		N ROBERTSON	ST BERNARD AV	SMOKE	SWBNET,
303-009	303-008	05/03/2018	160.00		ST BERNARD AV	N CLAIBORNE AV	SMOKE	SWBNET,
303-010	303-009	05/03/2018	145.00		ST BERNARD AV	N CLAIBORNE AV	SMOKE	SWBNET,
303-011	303-010	05/03/2018	270.00		ST BERNARD AV	N CLAIBORNE AV	SMOKE	SWBNET,
303-012	303-009	05/03/2018	25.00		N ROBERTSON	ST BERNARD AV	SMOKE	SWBNET,
303-013	303-012	05/07/2018	120.00		N CLAIBORNE AV	N CLAIBORNE AV	SMOKE	SWBNET,
303-014	303-013	05/07/2018	75.00		N CLAIBORNE AV	ST BERNARD AV	SMOKE	SWBNET,
303-015	303-014	05/07/2018	63.00		N CLAIBORNE AV	ST BERNARD AV	SMOKE	SWBNET,
303-016	303-012	05/07/2018	412.00		ST BERNARD AV	N VILLERE	SMOKE	SWBNET,
303-017	303-016	05/07/2018	393.00		ST BERNARD AV	URQUHART	SMOKE	SWBNET,
303-018	325-035	05/07/2018	209.00		N VILLERE	ST BERNARD AV	SMOKE	SWBNET,
303-019	285-068	05/07/2018	369.00		N VILLERE	LAHARPE	SMOKE	SWBNET,
303-020	303-019	05/07/2018	157.00		LAHARPE	ST BERNARD AV	SMOKE	SWBNET,
303-021	303-020	05/07/2018	358.00		ST BERNARD AV	MARAIS	SMOKE	SWBNET,
303-022	285-066	05/07/2018	327.00		N ROBERTSON	LAHARPE	SMOKE	SWBNET,

<u>STRUCT 1</u>	<u>STRUCT 2</u>	<u>INSP DATE</u>	<u>LENGTH</u>	<u>ADDRESS</u>	<u>STREET</u>	<u>CROSS STREET</u>	<u>ACTIVITY</u>	<u>INSPECTED BY</u>
303-023	285-067	05/07/2018	311.00		N CLAIBORNE AV	LAHARPE	SMOKE	SWBNET,
303-024	304-018	07/16/2018	192.00		LAHARPE	N CLAIBORNE AV	SMOKE	SWBNET,
303-025	303-024	07/16/2018	285.00		N CLAIBORNE AV	COLUMBUS	SMOKE	SWBNET,
303-026	304-017	07/16/2018	236.00		LAPEYROUSE	N CLAIBORNE AV	SMOKE	SWBNET,
303-027	309-032	07/23/2018	370.00		NEW ORLEANS	N DERBIGNY	SMOKE	SWBNET,
303-028	303-027	07/16/2018	115.00		N DERBIGNY	ALLEN	SMOKE	SWBNET,
303-028	326-052	07/16/2018	303.00		N DERBIGNY	NEW ORLEANS	SMOKE	SWBNET,
303-029	303-027	07/16/2018	223.00		N DERBIGNY	ST BERNARD AV	SMOKE	SWBNET,
303-030	303-029	07/16/2018	102.00		ST BERNARD AV	N DERBIGNY	SMOKE	SWBNET,
303-031	303-029	07/16/2018	335.00		ST BERNARD AV	N ROMAN	SMOKE	SWBNET,
303-032	303-006	07/23/2018	317.00		ST BERNARD AV	N VILLERE	SMOKE	SWBNET,
303-033	303-024	07/23/2018	92.00		LAHARPE	N CLAIBORNE AV	SMOKE	SWBNET,
304-001	303-011	07/16/2018	245.00		ST BERNARD AV	N DERBIGNY	SMOKE	SWBNET,
304-002	304-001	07/16/2018	385.00		ST BERNARD AV	N ROMAN	SMOKE	SWBNET,
304-003	304-002	07/16/2018	270.00		N ROMAN	LAPEYROUSE	SMOKE	SWBNET,
304-004	304-002	07/16/2018	397.00		ST BERNARD AV	N PRIEUR	SMOKE	SWBNET,
304-005	304-004	07/16/2018	124.00		N PRIEUR	ONZAGA	SMOKE	SWBNET,
304-006	304-005	07/16/2018	205.00		ONZAGA	ST BERNARD AV	SMOKE	SWBNET,
304-007	304-006	07/16/2018	100.00		ST BERNARD AV	N ROMAN	SMOKE	SWBNET,
304-008	304-005	07/17/2018	293.00		ONZAGA	N JOHNSON	SMOKE	SWBNET,
304-010	304-004	07/17/2018	385.00		ST BERNARD AV	N JOHNSON	SMOKE	SWBNET,
304-011	304-010	07/17/2018	292.00		N JOHNSON	ONZAGA	SMOKE	SWBNET,
304-012	304-011	07/17/2018	294.00		ONZAGA	N GALVEZ	SMOKE	SWBNET,
304-013	304-011	07/17/2018	365.00		N JOHNSON	LAPEYROUSE	SMOKE	SWBNET,
304-014	304-013	07/17/2018	365.00		N JOHNSON	LAHARPE	SMOKE	SWBNET,
304-015	304-014	07/17/2018	275.00		LAHARPE	N GALVEZ	SMOKE	SWBNET,
304-016	304-014	07/17/2018	291.00		N JOHNSON	COLUMBUS	SMOKE	SWBNET,
304-017	304-001	07/17/2018	165.00		N DERBIGNY	LAPEYROUSE	SMOKE	SWBNET,
304-018	304-017	07/17/2018	365.00		N DERBIGNY	LAHARPE	SMOKE	SWBNET,
304-019	304-017	07/17/2018	355.00		LAPEYROUSE	N ROMAN	SMOKE	SWBNET,
304-020	304-018	07/17/2018	355.00		LAHARPE	N ROMAN	SMOKE	SWBNET,
304-020	304-019	07/17/2018	367.00		N ROMAN	LAHARPE	SMOKE	SWBNET,
304-021	304-020	07/17/2018	315.00		N ROMAN	COLUMBUS	SMOKE	SWBNET,
304-022	304-019	07/18/2018	349.00		LAPEYROUSE	N PRIEUR	SMOKE	SWBNET,
304-023	304-022	07/18/2018	294.00		LAPEYROUSE	N JOHNSON	SMOKE	SWBNET,
304-024	304-020	07/18/2018	352.00		LAHARPE	N PRIEUR	SMOKE	SWBNET,
304-024	304-022	07/18/2018	368.00		N PRIEUR	LAHARPE	SMOKE	SWBNET,
304-025	304-024	07/18/2018	310.00		N PRIEUR	COLUMBUS	SMOKE	SWBNET,
304-026	304-024	07/18/2018	291.00		LAHARPE	N JOHNSON	SMOKE	SWBNET,
305-001	304-010	07/18/2018	395.00		ST BERNARD AV	N GALVEZ	SMOKE	SWBNET,
305-002	305-001	07/18/2018	86.00		N GALVEZ	D"ABADIE	SMOKE	SWBNET,

<u>STRUCT 1</u>	<u>STRUCT 2</u>	<u>INSP DATE</u>	<u>LENGTH</u>	<u>ADDRESS</u>	<u>STREET</u>	<u>CROSS STREET</u>	<u>ACTIVITY</u>	<u>INSPECTED BY</u>
305-003	305-002	07/18/2018	298.00		D"ABADIE	N MIRO	SMOKE	SWBNET,
305-004	305-002	07/18/2018	370.00		N GALVEZ	ONZAGA	SMOKE	SWBNET,
305-005	305-004	07/18/2018	300.00		ONZAGA	N MIRO	SMOKE	SWBNET,
305-006	305-004	07/18/2018	312.00		N GALVEZ	LAPEYROUSE	SMOKE	SWBNET,
305-007	305-001	07/18/2018	390.00		ST BERNARD AV	N MIRO	SMOKE	SWBNET,
305-008	305-007	07/18/2018	253.00		N MIRO	D"ABADIE	SMOKE	SWBNET,
305-009	305-008	07/18/2018	351.00		D"ABADIE	N TONTI	SMOKE	SWBNET,
305-012	305-011	07/18/2018	337.00		N TONTI	LAPEYROUSE	SMOKE	SWBNET,
305-013	305-012	07/19/2018	344.00		N TONTI	LAHARPE	SMOKE	SWBNET,
305-014	305-008	07/19/2018	368.00		N MIRO	ONZAGA	SMOKE	SWBNET,
305-015	305-014	07/19/2018	300.00		ONZAGA	N TONTI	SMOKE	SWBNET,
305-016	305-014	07/19/2018	314.00		N MIRO	LAPEYROUSE	SMOKE	SWBNET,
305-017	305-007	07/19/2018	385.00		ST BERNARD AV	N TONTI	SMOKE	SWBNET,
305-018	305-017	07/19/2018	395.00		ST BERNARD AV	N ROCHEBLAVE	SMOKE	SWBNET,
305-019	306-005	07/19/2018	241.00		AUBRY	N ROCHEBLAVE	SMOKE	SWBNET,
305-020	305-019	07/19/2018	248.00		AUBRY	N ROCHEBLAVE	SMOKE	SWBNET,
305-021	305-020	07/19/2018	152.00		N ROCHEBLAVE	ST BERNARD AV	SMOKE	SWBNET,
305-022	305-020	07/19/2018	290.00		AUBRY	N TONTI	SMOKE	SWBNET,
305-023	306-009	07/19/2018	252.00		D"ABADIE	N ROCHEBLAVE	SMOKE	SWBNET,
305-024	305-020	07/19/2018	370.00		N ROCHEBLAVE	D"ABADIE	SMOKE	SWBNET,
305-024	305-023	07/19/2018	238.00		D"ABADIE	N ROCHEBLAVE	SMOKE	SWBNET,
305-025	305-024	07/19/2018	292.00		D"ABADIE	N TONTI	SMOKE	SWBNET,
305-026	305-024	07/19/2018	315.00		N ROCHEBLAVE	ONZAGA	SMOKE	SWBNET,
305-027	306-013	07/19/2018	241.00		ONZAGA	N ROCHEBLAVE	SMOKE	SWBNET,
305-029	305-028	07/19/2018	294.00		ONZAGA	N TONTI	SMOKE	SWBNET,
305-030	306-022	07/20/2018	244.00		LAPEYROUSE	N ROCHEBLAVE	SMOKE	SWBNET,
305-031	305-028	07/20/2018	370.00		N ROCHEBLAVE	LAPEYROUSE	SMOKE	SWBNET,
305-031	305-030	07/20/2018	245.00		LAPEYROUSE	N ROCHEBLAVE	SMOKE	SWBNET,
305-032	305-031	07/20/2018	325.00		LAPEYROUSE	N TONTI	SMOKE	SWBNET,
305-033	306-028	07/20/2018	243.00		LAHARPE	N ROCHEBLAVE	SMOKE	SWBNET,
305-034	305-031	07/20/2018	370.00		N ROCHEBLAVE	LAHARPE	SMOKE	SWBNET,
305-034	305-033	07/20/2018	243.00		LAHARPE	N ROCHEBLAVE	SMOKE	SWBNET,
305-035	305-034	07/20/2018	318.00		N ROCHEBLAVE	COLUMBUS	SMOKE	SWBNET,
305-036	305-034	07/20/2018	296.00		LAHARPE	N TONTI	SMOKE	SWBNET,
305-037	304-013	07/20/2018	355.00		LAPEYROUSE	N GALVEZ	SMOKE	SWBNET,
305-038	305-037	07/20/2018	355.00		LAPEYROUSE	N MIRO	SMOKE	SWBNET,
305-039	305-038	07/20/2018	278.00		LAPEYROUSE	N TONTI	SMOKE	SWBNET,
305-040	305-037	07/20/2018	370.00		N GALVEZ	LAHARPE	SMOKE	SWBNET,
305-041	305-040	07/20/2018	300.00		N GALVEZ	COLUMBUS	SMOKE	SWBNET,
305-042	305-038	07/20/2018	370.00		N MIRO	LAHARPE	SMOKE	SWBNET,
305-042	305-040	07/20/2018	353.00		LAHARPE	N MIRO	SMOKE	SWBNET,

<u>STRUCT 1</u>	<u>STRUCT 2</u>	<u>INSP DATE</u>	<u>LENGTH</u>	<u>ADDRESS</u>	<u>STREET</u>	<u>CROSS STREET</u>	<u>ACTIVITY</u>	<u>INSPECTED BY</u>
305-043	305-042	07/20/2018	313.00		N MIRO	COLUMBUS	SMOKE	SWBNET,
305-044	305-042	07/20/2018	290.00		LAHARPE	N TONTI	SMOKE	SWBNET,
305-045	287-054	07/23/2018	290.00		N TONTI	LAHARPE	SMOKE	SWBNET,
306-001	308-001	07/23/2018	70.00		N DORGENOIS	O'REILLY	SMOKE	SWBNET,
306-002	306-001	07/23/2018	265.00		O'REILLY	ROUSSELIN DR	SMOKE	SWBNET,
306-002	308-002	07/23/2018	194.00		ROUSSELIN DR	O'REILLY	SMOKE	SWBNET,
306-003	306-002	07/23/2018	265.00		O'REILLY	N BROAD	SMOKE	SWBNET,
306-005	306-001	07/23/2018	370.00		N DORGENOIS	AUBRY	SMOKE	SWBNET,
306-006	306-002	07/23/2018	370.00		ROUSSELIN DR	AUBRY	SMOKE	SWBNET,
306-006	306-005	07/23/2018	265.00		AUBRY	ROUSSELIN DR	SMOKE	SWBNET,
306-007	306-006	07/23/2018	265.00		AUBRY	N BROAD	SMOKE	SWBNET,
306-008	306-007	07/23/2018	320.00		N BROAD	D'ABADIE	SMOKE	SWBNET,
306-009	306-005	07/23/2018	370.00		N DORGENOIS	D'ABADIE	SMOKE	SWBNET,
306-010	306-009	07/17/2018	263.00		D'ABADIE	ROUSSELIN DR	SMOKE	SWBNET,
306-010	306-064	07/23/2018	98.00		ROUSSELIN DR	D'ABADIE	SMOKE	SWBNET,
306-011	306-010	07/17/2018	215.00		D'ABADIE	N BROAD	SMOKE	SWBNET,
306-012	306-010	07/17/2018	318.00		ROUSSELIN DR	ONZAGA	SMOKE	SWBNET,
306-013	306-009	07/17/2018	370.00		N DORGENOIS	ONZAGA	SMOKE	SWBNET,
306-014	306-013	07/17/2018	262.00		ONZAGA	ROUSSELIN DR	SMOKE	SWBNET,
306-015	306-014	07/17/2018	253.00		ONZAGA	N BROAD	SMOKE	SWBNET,
306-016	306-015	07/17/2018	312.00		N BROAD	D'ABADIE	SMOKE	SWBNET,
306-017	306-015	07/14/2018	313.00		N BROAD	LAPEYROUSE	SMOKE	SWBNET,
306-018	306-014	07/17/2018	295.00		ROUSSELIN DR	LAPEYROUSE	SMOKE	SWBNET,
306-019	306-013	07/17/2018	350.00		N DORGENOIS	LAPEYROUSE	SMOKE	SWBNET,
306-021	306-020	07/18/2018	196.00		LAPEYROUSE	N BROAD	SMOKE	SWBNET,
306-022	306-019	07/18/2018	18.00		N DORGENOIS	LAPEYROUSE	SMOKE	SWBNET,
306-023	306-022	07/18/2018	20.00		N DORGENOIS	LAPEYROUSE	SMOKE	SWBNET,
306-024	306-023	07/18/2018	263.00		LAPEYROUSE	ROUSSELIN DR	SMOKE	SWBNET,
306-025	306-024	07/18/2018	290.00		ROUSSELIN DR	LAHARPE	SMOKE	SWBNET,
306-026	306-024	07/18/2018	252.00		LAPEYROUSE	N BROAD	SMOKE	SWBNET,
306-027	306-026	07/18/2018	300.00		N BROAD	LAHARPE	SMOKE	SWBNET,
306-028	306-023	07/18/2018	348.00		N DORGENOIS	LAHARPE	SMOKE	SWBNET,
306-029	306-028	07/18/2018	273.00		LAHARPE	ROUSSELIN DR	SMOKE	SWBNET,
306-030	306-029	07/18/2018	240.00		LAHARPE	N BROAD	SMOKE	SWBNET,
306-032	306-028	07/18/2018	298.00		N DORGENOIS	COLUMBUS	SMOKE	SWBNET,
306-034	306-033	07/18/2018	347.00		LAHARPE	PAUL MORPHY	SMOKE	SWBNET,
306-035	306-034	07/18/2018	229.00		LAHARPE	GENTILLY AVE	SMOKE	SWBNET,
306-036	306-034	07/18/2018	283.00		PAUL MORPHY	BAYOU RD	SMOKE	SWBNET,
306-037	288-035	07/18/2018	200.00		BAYOU RD	GENTILLY AVE	SMOKE	SWBNET,
306-038	306-037	07/18/2018	263.00		GENTILLY AVE	LAHARPE	SMOKE	SWBNET,
306-039	288-032	07/19/2018	439.00		CRETE	GRAND RTE ST JOHN	SMOKE	SWBNET,

<u>STRUCT 1</u>	<u>STRUCT 2</u>	<u>INSP DATE</u>	<u>LENGTH</u>	<u>ADDRESS</u>	<u>STREET</u>	<u>CROSS STREET</u>	<u>ACTIVITY</u>	<u>INSPECTED BY</u>
306-040	306-039	07/14/2018	62.00		CRETE	GRAND RTE ST JOHN	SMOKE	SWBNET,
306-041	306-033	07/19/2018	365.00		N BROAD	LAPEYROUSE	SMOKE	SWBNET,
306-042	306-041	07/19/2018	324.00		LAPEYROUSE	PAUL MORPHY	SMOKE	SWBNET,
306-043	306-042	07/09/2018	20.00		LAPEYROUSE	PAUL MORPHY	SMOKE	SWBNET,
306-044	306-043	07/19/2018	280.00		LAPEYROUSE	N DUPRE	SMOKE	SWBNET,
306-045	306-042	07/19/2018	140.00		PAUL MORPHY	LAHARPE	SMOKE	SWBNET,
306-046	306-045	07/19/2018	45.00		PAUL MORPHY	LAHARPE	SMOKE	SWBNET,
306-047	306-046	07/19/2018	124.00		PAUL MORPHY	LAHARPE	SMOKE	SWBNET,
306-048	306-041	07/19/2018	31.00		N BROAD	LAPEYROUSE	SMOKE	SWBNET,
306-049	306-048	07/19/2018	338.00		N BROAD	ONZAGA	SMOKE	SWBNET,
306-050	306-049	07/19/2018	318.00		ONZAGA	PAUL MORPHY	SMOKE	SWBNET,
306-051	306-050	07/19/2018	26.00		ONZAGA	PAUL MORPHY	SMOKE	SWBNET,
306-052	306-051	07/19/2018	304.00		PAUL MORPHY	LAPEYROUSE	SMOKE	SWBNET,
306-053	306-051	07/19/2018	290.00		ONZAGA	N DUPRE	SMOKE	SWBNET,
306-054	308-006	07/19/2018	315.00		N BROAD	O'REILLY	SMOKE	SWBNET,
306-055	306-065	07/23/2018	20.00		O'REILLY	PAUL MORPHY	SMOKE	SWBNET,
306-055	308-008	07/19/2018	376.00		PAUL MORPHY	O'REILLY	SMOKE	SWBNET,
306-056	306-054	07/19/2018	369.00		N BROAD	AUBRY	SMOKE	SWBNET,
306-057	306-056	07/19/2018	325.00		AUBRY	PAUL MORPHY	SMOKE	SWBNET,
306-058	306-055	07/19/2018	366.00		PAUL MORPHY	AUBRY	SMOKE	SWBNET,
306-058	306-056	07/17/2018	357.00		AUBRY	PAUL MORPHY	SMOKE	SWBNET,
306-059	306-056	07/19/2018	369.00		N BROAD	D'ABADIE	SMOKE	SWBNET,
306-060	306-059	07/19/2018	318.00		N BROAD	ONZAGA	SMOKE	SWBNET,
306-061	306-059	07/19/2018	334.00		D'ABADIE	PAUL MORPHY	SMOKE	SWBNET,
306-062	306-058	07/19/2018	371.00		PAUL MORPHY	D'ABADIE	SMOKE	SWBNET,
306-062	306-061	07/20/2018	20.00		D'ABADIE	PAUL MORPHY	SMOKE	SWBNET,
306-063	306-061	07/20/2018	298.00		PAUL MORPHY	ONZAGA	SMOKE	SWBNET,
306-064	306-006	07/23/2018	272.00		ROUSSELIN DR	D'ABADIE	SMOKE	SWBNET,
306-065	306-054	07/23/2018	335.00		O'REILLY	PAUL MORPHY	SMOKE	SWBNET,
307-001	308-011	07/20/2018	373.00		N DUPRE	O'REILLY	SMOKE	SWBNET,
307-002	307-001	07/20/2018	355.00		O'REILLY	N GAYOSO	SMOKE	SWBNET,
307-002	308-014	07/20/2018	375.00		N GAYOSO	O'REILLY	SMOKE	SWBNET,
307-003	307-002	07/20/2018	354.00		O'REILLY	ROSIERE	SMOKE	SWBNET,
307-004	307-003	07/20/2018	100.00		O'REILLY	GENTILLY RD	SMOKE	SWBNET,
307-005	307-003	07/20/2018	200.00		ROSIERE	GENTILLY RD	SMOKE	SWBNET,
307-006	307-004	07/20/2018	95.00		O'REILLY	GENTILLY RD	SMOKE	SWBNET,
307-007	307-006	07/20/2018	395.00		GENTILLY RD	ROSIERE	SMOKE	SWBNET,
307-008	306-058	07/20/2018	350.00		AUBRY	N DUPRE	SMOKE	SWBNET,
307-008	307-001	07/20/2018	373.00		N DUPRE	AUBRY	SMOKE	SWBNET,
307-009	307-002	07/20/2018	375.00		N GAYOSO	AUBRY	SMOKE	SWBNET,
307-009	307-008	07/20/2018	355.00		AUBRY	N GAYOSO	SMOKE	SWBNET,

<u>STRUCT 1</u>	<u>STRUCT 2</u>	<u>INSP DATE</u>	<u>LENGTH</u>	<u>ADDRESS</u>	<u>STREET</u>	<u>CROSS STREET</u>	<u>ACTIVITY</u>	<u>INSPECTED BY</u>
307-010	307-009	07/20/2018	313.00	N GAYOSO		D"ABADIE	SMOKE	SWBNET,
307-011	307-009	07/20/2018	263.00	AUBRY		GENTILLY RD	SMOKE	SWBNET,
307-012	307-011	07/20/2018	141.00	GENTILLY RD		ROSIERE	SMOKE	SWBNET,
307-013	306-062	07/23/2018	353.00	D"ABADIE		N DUPRE	SMOKE	SWBNET,
307-013	307-008	07/23/2018	370.00	N DUPRE		D"ABADIE	SMOKE	SWBNET,
307-014	307-013	07/23/2018	350.00	D"ABADIE		N GAYOSO	SMOKE	SWBNET,
307-015	307-014	07/23/2018	83.00	D"ABADIE		GENTILLY RD	SMOKE	SWBNET,
307-016	307-015	07/23/2018	99.00	GENTILLY RD		D"ABADIE	SMOKE	SWBNET,
307-017	307-015	07/23/2018	352.00	GENTILLY RD		AUBRY	SMOKE	SWBNET,
307-018	307-014	07/20/2018	180.00	N GAYOSO		GENTILLY RD	SMOKE	SWBNET,
307-019	307-018	07/20/2018	163.00	GENTILLY RD		ONZAGA	SMOKE	SWBNET,
307-020	307-013	07/20/2018	370.00	N DUPRE		ONZAGA	SMOKE	SWBNET,
307-021	307-020	07/23/2018	310.00	N DUPRE		LAPEYROUSE	SMOKE	SWBNET,
307-022	307-020	07/23/2018	243.00	ONZAGA		GENTILLY RD	SMOKE	SWBNET,
307-023	307-022	07/23/2018	349.00	GENTILLY RD		LAPEYROUSE	SMOKE	SWBNET,
307-024	306-035	07/23/2018	227.00	GENTILLY RD		N DUPRE	SMOKE	SWBNET,
307-025	307-024	07/23/2018	22.00	GENTILLY RD		N DUPRE	SMOKE	SWBNET,
307-028	290-037	07/23/2018	30.00	FORTIN		GENTILLY RD	SMOKE	SWBNET,
308-001	305-018	07/23/2018	530.00	ST BERNARD AV		N DORGENOIS	SMOKE	SWBNET,
308-002	308-001	07/23/2018	293.00	ST BERNARD AV		ROUSSELIN DR	SMOKE	SWBNET,
308-002	308-BP54	07/23/2018	5.00	ST BERNARD AV		ROUSSELIN DR	SMOKE	SWBNET,
308-003	308-002	07/23/2018	188.00	ST BERNARD AV		N BROAD	SMOKE	SWBNET,
308-004	308-003	07/23/2018	90.00	ST BERNARD AV		N BROAD	SMOKE	SWBNET,
308-005	308-004	07/23/2018	257.00	N BROAD		O"REILLY	SMOKE	SWBNET,
308-006	308-004	07/23/2018	98.00	N BROAD		ST BERNARD AV	SMOKE	SWBNET,
308-007	308-006	07/17/2018	56.00	N BROAD		ST BERNARD AV	SMOKE	SWBNET,
308-008	308-007	07/17/2018	355.00	CASTIGLIONE		PAUL MORPHY	SMOKE	SWBNET,
308-009	308-008	07/17/2018	125.00	PAUL MORPHY		ST BERNARD AV	SMOKE	SWBNET,
308-010	308-009	07/17/2018	335.00	ST BERNARD AV		N DUPRE	SMOKE	SWBNET,
308-011	308-008	07/17/2018	355.00	CASTIGLIONE		N DUPRE	SMOKE	SWBNET,
308-012	308-011	07/17/2018	188.00	N DUPRE		ST BERNARD AV	SMOKE	SWBNET,
308-013	308-018	07/17/2018	290.00	SERANTINE		ST BERNARD AV	SMOKE	SWBNET,
308-014	308-011	07/17/2018	355.00	CASTIGLIONE		N GAYOSO	SMOKE	SWBNET,
308-015	308-014	07/17/2018	355.00	CASTIGLIONE		ROSIERE	SMOKE	SWBNET,
308-016	308-015	07/17/2018	313.00	ROSIERE		O"REILLY	SMOKE	SWBNET,
308-017	308-015	07/17/2018	250.00	CASTIGLIONE		GENTILLY RD	SMOKE	SWBNET,
308-018	308-014	07/11/2018	369.00	N GAYOSO		SERANTINE	SMOKE	SWBNET,
308-019	308-018	07/17/2018	355.00	SERANTINE		ROSIERE	SMOKE	SWBNET,
308-020	308-019	07/17/2018	315.00	ROSIERE		CASTIGLIONE	SMOKE	SWBNET,
308-021	308-019	07/17/2018	260.00	ROSIERE		ST BERNARD AV	SMOKE	SWBNET,
308-022	308-021	07/18/2018	141.00	ST BERNARD AV		ABUNDANCE	SMOKE	SWBNET,

<u>STRUCT 1</u>	<u>STRUCT 2</u>	<u>INSP DATE</u>	<u>LENGTH</u>	<u>ADDRESS</u>	<u>STREET</u>	<u>CROSS STREET</u>	<u>ACTIVITY</u>	<u>INSPECTED BY</u>
308-023	308-019	07/18/2018	355.00		SERANTINE	GENTILLY RD	SMOKE	SWBNET,
308-024	308-023	07/18/2018	303.00		GENTILLY RD	CASTIGLIONE	SMOKE	SWBNET,
308-025	308-023	07/18/2018	228.00		GENTILLY RD	ABUNDANCE	SMOKE	SWBNET,
308-027	308-023	07/18/2018	80.00		SERANTINE	GENTILLY RD	SMOKE	SWBNET,
308-028	308-027	07/18/2018	190.00		GENTILLY RD	DERBY PL	SMOKE	SWBNET,
308-029	308-028	07/18/2018	234.00		GENTILLY RD	CASTIGLIONE	SMOKE	SWBNET,
308-030	308-027	07/18/2018	288.00		GENTILLY RD	DESAIX BL	SMOKE	SWBNET,
308-031	308-030	07/18/2018	234.00		GENTILLY RD	DESAIX BL	SMOKE	SWBNET,
308-032	307-006	07/18/2018	192.00		GENTILLY RD	BELFORT AV	SMOKE	SWBNET,
308-033	308-032	07/18/2018	133.00		GENTILLY RD	CASTIGLIONE	SMOKE	SWBNET,
308-034	292-015	07/24/2018	235.00		DESAIX BL	TREASURE	SMOKE	SWBNET,
308-035	307-004	07/18/2018	351.00		GENTILLY RD	CASTIGLIONE	SMOKE	SWBNET,
308-037	308-034	07/24/2018	80.00		DESAIX BL	TREASURE	SMOKE	SWBNET,
309-001	328-027	07/24/2018	370.00		ALLEN	N MIRO	SMOKE	SWBNET,
309-002	309-001	07/18/2018	368.00		N MIRO	NEW ORLEANS	SMOKE	SWBNET,
309-002	310-025	07/18/2018	370.00		NEW ORLEANS	N MIRO	SMOKE	SWBNET,
309-003	309-002	07/18/2018	310.00		N MIRO	A P TUREAUD AV	SMOKE	SWBNET,
309-004	309-002	07/19/2018	315.00		NEW ORLEANS	N GALVEZ	SMOKE	SWBNET,
309-005	309-001	07/19/2018	368.00		ALLEN	N GALVEZ	SMOKE	SWBNET,
309-006	309-005	07/19/2018	118.00		N GALVEZ	OLD PRIEUR	SMOKE	SWBNET,
309-007	309-006	07/19/2018	285.00		N GALVEZ	NEW ORLEANS	SMOKE	SWBNET,
309-008	309-007	07/19/2018	320.00		N GALVEZ	A P TUREAUD AV	SMOKE	SWBNET,
309-009	309-008	07/19/2018	87.00		N GALVEZ	A P TUREAUD AV	SMOKE	SWBNET,
309-010	309-009	07/19/2018	250.00		A P TUREAUD AV	OLD JOHNSON	SMOKE	SWBNET,
309-011	309-010	07/19/2018	306.00		OLD JOHNSON	ST BERNARD AV	SMOKE	SWBNET,
309-012	309-009	07/19/2018	210.00		N GALVEZ	OLD GALVEZ	SMOKE	SWBNET,
309-013	309-012	07/19/2018	28.00		AUBRY	OLD GALVEZ	SMOKE	SWBNET,
309-014	309-013	07/19/2018	232.00		OLD GALVEZ	AUBRY	SMOKE	SWBNET,
309-015	309-013	07/19/2018	175.00		OLD GALVEZ	ST BERNARD AV	SMOKE	SWBNET,
309-016	309-013	07/19/2018	28.00		AUBRY	OLD GALVEZ	SMOKE	SWBNET,
309-017	309-016	07/19/2018	268.00		AUBRY	OLD MIRO	SMOKE	SWBNET,
309-018	309-006	07/19/2018	240.00		OLD PRIEUR	O'REILLY	SMOKE	SWBNET,
309-019	309-018	07/19/2018	228.00		O'REILLY	N GALVEZ	SMOKE	SWBNET,
309-020	309-018	07/19/2018	295.00		O'REILLY	OLD ROMAN	SMOKE	SWBNET,
309-021	309-018	07/19/2018	363.00		OLD PRIEUR	AUBRY	SMOKE	SWBNET,
309-022	309-021	07/20/2018	230.00		AUBRY	A P TUREAUD AV	SMOKE	SWBNET,
309-025	309-021	07/20/2018	208.00		OLD PRIEUR	A P TUREAUD AV	SMOKE	SWBNET,
309-026	309-021	07/20/2018	294.00		AUBRY	OLD ROMAN	SMOKE	SWBNET,
309-027	309-005	07/20/2018	375.00		ALLEN	N JOHNSON	SMOKE	SWBNET,
309-028	309-027	07/20/2018	370.00		ALLEN	N PRIEUR	SMOKE	SWBNET,
309-029	309-028	07/20/2018	365.00		ALLEN	N ROMAN	SMOKE	SWBNET,

<u>STRUCT 1</u>	<u>STRUCT 2</u>	<u>INSP DATE</u>	<u>LENGTH</u>	<u>ADDRESS</u>	<u>STREET</u>	<u>CROSS STREET</u>	<u>ACTIVITY</u>	<u>INSPECTED BY</u>
309-030	309-029	07/20/2018	110.00		N ROMAN	OLD ST BERNARD	SMOKE	SWBNET,
309-031	309-030	07/20/2018	195.00		OLD ST BERNARD	AUBRY	SMOKE	SWBNET,
309-032	309-030	07/20/2018	260.00		N ROMAN	NEW ORLEANS	SMOKE	SWBNET,
309-033	309-032	07/20/2018	320.00		N ROMAN	A P TUREAUD AV	SMOKE	SWBNET,
309-034	309-032	07/20/2018	252.00		NEW ORLEANS	OLD ROMAN	SMOKE	SWBNET,
309-035	309-027	07/20/2018	76.00		OLD ROMAN	O'REILLY	SMOKE	SWBNET,
309-036	309-035	07/20/2018	328.00		OLD ROMAN	AUBRY	SMOKE	SWBNET,
309-037	309-036	07/20/2018	291.00		AUBRY	ALLEN	SMOKE	SWBNET,
309-038	309-036	07/20/2018	31.00		OLD ROMAN	AUBRY	SMOKE	SWBNET,
309-039	309-038	07/20/2018	53.00		OLD ROMAN	N PRIEUR	SMOKE	SWBNET,
309-040	309-039	07/20/2018	85.00		OLD ROMAN	NEW ORLEANS	SMOKE	SWBNET,
309-041	309-039	07/20/2018	50.00		PRIEUR PL	NEW ORLEANS	SMOKE	SWBNET,
309-042	309-041	07/23/2018	115.00		NEW ORLEANS	AUBRY	SMOKE	SWBNET,
309-043	309-041	07/23/2018	360.00		PRIEUR PL	A P TUREAUD AV	SMOKE	SWBNET,
309-044	309-043	07/23/2018	315.00		A P TUREAUD AV	OLD ROMAN	SMOKE	SWBNET,
309-046	309-045	07/23/2018	205.00		OLD PRIEUR	A P TUREAUD AV	SMOKE	SWBNET,
309-047	309-046	07/23/2018	350.00		ST BERNARD AV	OLD JOHNSON	SMOKE	SWBNET,
309-048	310-031	07/23/2018	377.00		A P TUREAUD AV	N MIRO	SMOKE	SWBNET,
309-049	309-048	07/23/2018	310.00		A P TUREAUD AV	N GALVEZ	SMOKE	SWBNET,
309-051	309-050	07/23/2018	110.00		A P TUREAUD AV	N GALVEZ	SMOKE	SWBNET,
309-052	309-050	07/23/2018	305.00		N MIRO	OLD MIRO	SMOKE	SWBNET,
309-053	310-039	07/23/2018	370.00		HAVANA	N MIRO	SMOKE	SWBNET,
309-055	309-045	07/24/2018	265.00		A P TUREAUD AV	AUBRY	SMOKE	SWBNET,
310-001	308-003	07/23/2018	81.00		LAW	ST BERNARD AV	SMOKE	SWBNET,
310-002	310-001	07/23/2018	401.00		ST BERNARD AV	N DORGENOIS	SMOKE	SWBNET,
310-003	310-002	07/23/2018	365.00		ST BERNARD AV	N ROCHEBLAVE	SMOKE	SWBNET,
310-004	310-001	07/23/2018	440.00		LAW	REPUBLIC	SMOKE	SWBNET,
310-005	310-002	07/23/2018	286.00		N DORGENOIS	REPUBLIC	SMOKE	SWBNET,
310-005	310-004	07/23/2018	370.00		REPUBLIC	N DORGENOIS	SMOKE	SWBNET,
310-006	310-005	07/24/2018	318.00		REPUBLIC	N ROCHEBLAVE	SMOKE	SWBNET,
310-007	310-004	07/24/2018	370.00		LAW	HAVANA	SMOKE	SWBNET,
310-008	310-005	07/24/2018	370.00		N DORGENOIS	HAVANA	SMOKE	SWBNET,
310-008	310-007	07/24/2018	370.00		HAVANA	N DORGENOIS	SMOKE	SWBNET,
310-009	310-008	07/24/2018	315.00		HAVANA	N ROCHEBLAVE	SMOKE	SWBNET,
310-010	310-008	07/24/2018	320.00		N DORGENOIS	A P TUREAUD AV	SMOKE	SWBNET,
310-011	310-007	07/24/2018	355.00		LAW	A P TUREAUD AV	SMOKE	SWBNET,
310-012	310-011	07/24/2018	315.00		A P TUREAUD AV	N DORGENOIS	SMOKE	SWBNET,
310-013	310-011	07/24/2018	108.00		LAW	A P TUREAUD AV	SMOKE	SWBNET,
310-014	310-013	07/24/2018	356.00		LAW	NEW ORLEANS	SMOKE	SWBNET,
310-015	310-013	07/24/2018	370.00		A P TUREAUD AV	N DORGENOIS	SMOKE	SWBNET,
310-016	310-015	10/08/2018	304.00		N DORGENOIS	NEW ORLEANS	SMOKE	SWBNET,

<u>STRUCT 1</u>	<u>STRUCT 2</u>	<u>INSP DATE</u>	<u>LENGTH</u>	<u>ADDRESS</u>	<u>STREET</u>	<u>CROSS STREET</u>	<u>ACTIVITY</u>	<u>INSPECTED BY</u>
310-017	310-015	10/08/2018	315.00	A P TUREAUD AV	N ROCHEBLAVE	N ROCHEBLAVE	SMOKE	SWBNET,
310-019	310-018	10/08/2018	311.00	LAW	A P TUREAUD AV	A P TUREAUD AV	SMOKE	SWBNET,
310-020	328-067	10/08/2018	315.00	LAW	NEW ORLEANS	NEW ORLEANS	SMOKE	SWBNET,
310-021	328-011	10/08/2018	312.00	N DORGENOIS	NEW ORLEANS	NEW ORLEANS	SMOKE	SWBNET,
310-022	310-021	10/08/2018	34.00	N DORGENOIS	NEW ORLEANS	NEW ORLEANS	SMOKE	SWBNET,
310-023	310-022	10/08/2018	24.00	N DORGENOIS	NEW ORLEANS	NEW ORLEANS	SMOKE	SWBNET,
310-025	328-027	10/08/2018	369.00	N TONTI	NEW ORLEANS	NEW ORLEANS	SMOKE	SWBNET,
310-026	310-025	10/08/2018	350.00	NEW ORLEANS	N ROCHEBLAVE	N ROCHEBLAVE	SMOKE	SWBNET,
310-027	310-026	10/08/2018	317.00	N ROCHEBLAVE	A P TUREAUD AV	A P TUREAUD AV	SMOKE	SWBNET,
310-028	310-026	10/08/2018	15.00	NEW ORLEANS	N ROCHEBLAVE	N ROCHEBLAVE	SMOKE	SWBNET,
310-029	310-028	10/08/2018	316.00	N ROCHEBLAVE	A P TUREAUD AV	A P TUREAUD AV	SMOKE	SWBNET,
310-030	310-028	10/08/2018	320.00	NEW ORLEANS	N DORGENOIS	N DORGENOIS	SMOKE	SWBNET,
310-031	310-025	10/08/2018	357.00	N TONTI	A P TUREAUD AV	A P TUREAUD AV	SMOKE	SWBNET,
310-032	310-031	10/08/2018	315.00	A P TUREAUD AV	N ROCHEBLAVE	N ROCHEBLAVE	SMOKE	SWBNET,
310-033	310-031	10/08/2018	100.00	N TONTI	A P TUREAUD AV	A P TUREAUD AV	SMOKE	SWBNET,
310-034	310-033	10/09/2018	350.00	A P TUREAUD AV	N ROCHEBLAVE	N ROCHEBLAVE	SMOKE	SWBNET,
310-035	310-034	10/09/2018	306.00	N ROCHEBLAVE	HAVANA	HAVANA	SMOKE	SWBNET,
310-036	310-034	10/09/2018	15.00	A P TUREAUD AV	N ROCHEBLAVE	N ROCHEBLAVE	SMOKE	SWBNET,
310-037	310-036	10/09/2018	306.00	N ROCHEBLAVE	HAVANA	HAVANA	SMOKE	SWBNET,
310-038	310-036	10/09/2018	320.00	A P TUREAUD AV	N DORGENOIS	N DORGENOIS	SMOKE	SWBNET,
310-039	310-033	10/09/2018	362.00	N TONTI	HAVANA	HAVANA	SMOKE	SWBNET,
310-040	310-039	10/09/2018	350.00	HAVANA	N ROCHEBLAVE	N ROCHEBLAVE	SMOKE	SWBNET,
310-041	310-040	10/09/2018	320.00	N ROCHEBLAVE	REPUBLIC	REPUBLIC	SMOKE	SWBNET,
310-042	310-040	10/09/2018	20.00	HAVANA	N ROCHEBLAVE	N ROCHEBLAVE	SMOKE	SWBNET,
310-043	310-042	10/09/2018	315.00	N ROCHEBLAVE	REPUBLIC	REPUBLIC	SMOKE	SWBNET,
310-044	310-039	10/09/2018	335.00	N TONTI	ST BERNARD AV	ST BERNARD AV	SMOKE	SWBNET,
310-045	310-044	10/09/2018	350.00	ST BERNARD AV	N MIRO	N MIRO	SMOKE	SWBNET,
310-046	310-044	10/09/2018	100.00	ST BERNARD AV	REPUBLIC	REPUBLIC	SMOKE	SWBNET,
310-047	310-046	10/09/2018	230.00	REPUBLIC	N ROCHEBLAVE	N ROCHEBLAVE	SMOKE	SWBNET,
310-048	328-028	10/09/2018	313.00	N ROCHEBLAVE	NEW ORLEANS	NEW ORLEANS	SMOKE	SWBNET,
310-049	328-029	10/09/2018	313.00	N ROCHEBLAVE	NEW ORLEANS	NEW ORLEANS	SMOKE	SWBNET,
311-001	310-007	10/12/2018	365.00	HAVANA	HOPE	HOPE	SMOKE	SWBNET,
311-002	311-001	10/09/2018	315.00	HOPE	A P TUREAUD AV	A P TUREAUD AV	SMOKE	SWBNET,
311-003	310-004	10/12/2018	367.00	REPUBLIC	HOPE	HOPE	SMOKE	SWBNET,
311-003	311-001	10/09/2018	373.00	HOPE	REPUBLIC	REPUBLIC	SMOKE	SWBNET,
311-004	311-003	10/10/2018	300.00	REPUBLIC	N BROAD	N BROAD	SMOKE	SWBNET,
311-005	311-003	10/10/2018	270.00	HOPE	N BROAD	N BROAD	SMOKE	SWBNET,
311-006	311-005	10/10/2018	149.00	N BROAD	BRUXELLES	BRUXELLES	SMOKE	SWBNET,
311-007	311-006	10/10/2018	203.00	BRUXELLES	LAW	LAW	SMOKE	SWBNET,
311-008	311-001	10/10/2018	350.00	HAVANA	DUELS	DUELS	SMOKE	SWBNET,
311-009	311-008	10/10/2018	23.00	HAVANA	DUELS	DUELS	SMOKE	SWBNET,

<u>STRUCT 1</u>	<u>STRUCT 2</u>	<u>INSP DATE</u>	<u>LENGTH</u>	<u>ADDRESS</u>	<u>STREET</u>	<u>CROSS STREET</u>	<u>ACTIVITY</u>	<u>INSPECTED BY</u>
311-010	311-009	10/10/2018	323.00		DUELS	N BROAD	SMOKE	SWBNET,
311-011	311-010	10/10/2018	12.00		N BROAD	DUELS	SMOKE	SWBNET,
311-012	311-011	10/10/2018	253.00		N BROAD	INDUSTRY	SMOKE	SWBNET,
311-013	311-009	10/10/2018	314.00		DUELS	A P TUREAUD AV	SMOKE	SWBNET,
311-014	311-009	10/10/2018	305.00		HAVANA	N BROAD	SMOKE	SWBNET,
311-015	329-006	10/10/2018	370.00		DUELS	NEW ORLEANS	SMOKE	SWBNET,
311-016	311-015	10/10/2018	368.00		NEW ORLEANS	HOPE	SMOKE	SWBNET,
311-016	329-002	10/10/2018	370.00		HOPE	NEW ORLEANS	SMOKE	SWBNET,
311-017	311-016	10/10/2018	318.00		HOPE	A P TUREAUD AV	SMOKE	SWBNET,
311-018	311-015	10/10/2018	352.00		DUELS	A P TUREAUD AV	SMOKE	SWBNET,
311-019	311-018	10/10/2018	315.00		A P TUREAUD AV	INDUSTRY	SMOKE	SWBNET,
311-020	311-018	10/10/2018	113.00		DUELS	A P TUREAUD AV	SMOKE	SWBNET,
311-021	311-020	10/11/2018	365.00		A P TUREAUD AV	INDUSTRY	SMOKE	SWBNET,
311-022	311-021	10/11/2018	328.00		INDUSTRY	N BROAD	SMOKE	SWBNET,
311-023	311-022	10/11/2018	352.00		N BROAD	AGRICULTURE	SMOKE	SWBNET,
311-024	311-015	10/11/2018	369.00		NEW ORLEANS	INDUSTRY	SMOKE	SWBNET,
311-025	311-024	10/11/2018	350.00		INDUSTRY	A P TUREAUD AV	SMOKE	SWBNET,
311-026	311-025	10/11/2018	315.00		A P TUREAUD AV	AGRICULTURE	SMOKE	SWBNET,
311-027	311-024	10/11/2018	368.00		NEW ORLEANS	AGRICULTURE	SMOKE	SWBNET,
311-028	311-027	10/11/2018	320.00		AGRICULTURE	ALLEN	SMOKE	SWBNET,
311-029	311-027	10/11/2018	357.00		AGRICULTURE	A P TUREAUD AV	SMOKE	SWBNET,
311-030	311-029	10/11/2018	123.00		A P TUREAUD AV	N BROAD	SMOKE	SWBNET,
311-031	308-007	10/11/2018	100.00		N BROAD	ST BERNARD AV	SMOKE	SWBNET,
311-032	311-031	10/11/2018	132.00		ST BERNARD AV	HOPE	SMOKE	SWBNET,
311-033	311-031	10/11/2018	243.00		N BROAD	BRUXELLES	SMOKE	SWBNET,
311-034	311-033	10/11/2018	257.00		BRUXELLES	DUELS	SMOKE	SWBNET,
311-035	311-033	10/11/2018	270.00		N BROAD	DUELS	SMOKE	SWBNET,
311-036	311-035	10/11/2018	126.00		N BROAD	DUELS	SMOKE	SWBNET,
311-037	311-036	10/11/2018	40.00		N BROAD	DUELS	SMOKE	SWBNET,
311-038	311-037	10/11/2018	123.00		N BROAD	REPUBLIC	SMOKE	SWBNET,
311-039	311-038	10/12/2018	355.00		N BROAD	INDUSTRY	SMOKE	SWBNET,
311-040	311-039	10/12/2018	195.00		INDUSTRY	REPUBLIC	SMOKE	SWBNET,
311-041	311-038	10/12/2018	243.00		REPUBLIC	INDUSTRY	SMOKE	SWBNET,
311-042	311-041	10/12/2018	35.00		REPUBLIC	INDUSTRY	SMOKE	SWBNET,
311-043	311-042	10/12/2018	354.00		REPUBLIC	AGRICULTURE	SMOKE	SWBNET,
311-044	311-043	10/12/2018	318.00		AGRICULTURE	BRUXELLES	SMOKE	SWBNET,
311-045	311-043	10/05/2018	370.00		AGRICULTURE	HAVANA	SMOKE	SWBNET,
311-046	311-045	10/05/2018	182.00		HAVANA	N BROAD	SMOKE	SWBNET,
311-047	311-045	10/05/2018	205.00		AGRICULTURE	N BROAD	SMOKE	SWBNET,
311-048	311-047	10/05/2018	22.00		N BROAD	AGRICULTURE	SMOKE	SWBNET,
311-049	311-048	10/05/2018	200.00		N BROAD	ABUNDANCE	SMOKE	SWBNET,

<u>STRUCT 1</u>	<u>STRUCT 2</u>	<u>INSP DATE</u>	<u>LENGTH</u>	<u>ADDRESS</u>	<u>STREET</u>	<u>CROSS STREET</u>	<u>ACTIVITY</u>	<u>INSPECTED BY</u>
311-050	312-002	10/05/2018	363.00		DUELS	BRUXELLES	SMOKE	SWBNET,
311-051	311-050	10/05/2018	296.00		BRUXELLES	INDUSTRY	SMOKE	SWBNET,
311-052	311-050	10/05/2018	224.00		DUELS	N BROAD	SMOKE	SWBNET,
311-053	312-003	10/05/2018	363.00		INDUSTRY	BRUXELLES	SMOKE	SWBNET,
311-054	311-053	10/12/2018	315.00		INDUSTRY	REPUBLIC	SMOKE	SWBNET,
311-055	311-053	10/12/2018	320.00		BRUXELLES	AGRICULTURE	SMOKE	SWBNET,
311-056	312-010	10/12/2018	360.00		AGRICULTURE	BRUXELLES	SMOKE	SWBNET,
311-057	310-011	10/12/2018	367.00		A P TUREAUD AV	HOPE	SMOKE	SWBNET,
311-058	311-057	10/12/2018	319.00		A P TUREAUD AV	DUELS	SMOKE	SWBNET,
311-059	310-013	10/12/2018	367.00		A P TUREAUD AV	HOPE	SMOKE	SWBNET,
311-060	311-059	10/12/2018	315.00		A P TUREAUD AV	DUELS	SMOKE	SWBNET,
311-061	311-024	10/12/2018	315.00		INDUSTRY	ALLEN	SMOKE	SWBNET,
312-001	311-032	10/12/2018	370.00		ST BERNARD AV	PARIS AV	SMOKE	SWBNET,
312-002	312-001	10/12/2018	45.00		PARIS AV	DUELS	SMOKE	SWBNET,
312-003	312-002	10/05/2018	352.00		PARIS AV	INDUSTRY	SMOKE	SWBNET,
312-004	312-003	10/05/2018	88.00		INDUSTRY	PARIS AV	SMOKE	SWBNET,
312-005	312-004	10/05/2018	369.00		PARIS AV	AGRICULTURE	SMOKE	SWBNET,
312-006	312-005	10/05/2018	375.00		PARIS AV	ABUNDANCE	SMOKE	SWBNET,
312-007	312-006	10/05/2018	315.00		ABUNDANCE	ST BERNARD AV	SMOKE	SWBNET,
312-008	312-005	10/05/2018	220.00		AGRICULTURE	ST BERNARD AV	SMOKE	SWBNET,
312-009	312-008	10/05/2018	355.00		ST BERNARD AV	ABUNDANCE	SMOKE	SWBNET,
312-010	312-003	10/05/2018	370.00		PARIS AV	AGRICULTURE	SMOKE	SWBNET,
312-011	312-010	10/05/2018	370.00		PARIS AV	ABUNDANCE	SMOKE	SWBNET,
312-012	312-011	10/05/2018	352.00		ABUNDANCE	BRUXELLES	SMOKE	SWBNET,
312-013	312-012	10/05/2018	315.00		BRUXELLES	TREASURE	SMOKE	SWBNET,
312-014	312-009	10/05/2018	283.00		ST BERNARD AV	GENTILLY RD	SMOKE	SWBNET,
312-015	312-014	10/05/2018	224.00		GENTILLY RD	PARIS AV	SMOKE	SWBNET,
312-022	312-006	10/05/2018	370.00		PARIS AV	GENTILLY RD	SMOKE	SWBNET,
312-023	312-011	10/05/2018	370.00		PARIS AV	TREASURE	SMOKE	SWBNET,
312-024	312-023	10/08/2018	336.00		TREASURE	BRUXELLES	SMOKE	SWBNET,
312-025	312-024	10/08/2018	25.00		TREASURE	BRUXELLES	SMOKE	SWBNET,
312-026	312-025	10/08/2018	99.00		BRUXELLES	FLORIDA AV	SMOKE	SWBNET,
312-027	312-026	10/08/2018	38.00		BRUXELLES	FLORIDA AV	SMOKE	SWBNET,
312-028	312-027	10/08/2018	44.00		BRUXELLES	FLORIDA AV	SMOKE	SWBNET,
312-029	312-023	10/08/2018	135.00		PARIS AV	GENTILLY RD	SMOKE	SWBNET,
312-036	311-043	10/08/2018	372.00		REPUBLIC	ABUNDANCE	SMOKE	SWBNET,
312-037	312-036	10/08/2018	310.00		ABUNDANCE	BRUXELLES	SMOKE	SWBNET,
312-038	311-045	10/08/2018	370.00		HAVANA	ABUNDANCE	SMOKE	SWBNET,
312-038	312-036	10/08/2018	368.00		ABUNDANCE	HAVANA	SMOKE	SWBNET,
312-039	312-038	10/08/2018	233.00		ABUNDANCE	A P TUREAUD AV	SMOKE	SWBNET,
312-040	312-038	10/08/2018	335.00		HAVANA	FLORIDA AV	SMOKE	SWBNET,

<u>STRUCT 1</u>	<u>STRUCT 2</u>	<u>INSP DATE</u>	<u>LENGTH</u>	<u>ADDRESS</u>	<u>STREET</u>	<u>CROSS STREET</u>	<u>ACTIVITY</u>	<u>INSPECTED BY</u>
312-041	312-040	10/08/2018	240.00		FLORIDA AV	A P TUREAUD AV	SMOKE	SWBNET,
312-042	312-025	10/08/2018	368.00		TREASURE	REPUBLIC	SMOKE	SWBNET,
312-042	312-036	10/08/2018	370.00		REPUBLIC	TREASURE	SMOKE	SWBNET,
312-043	312-042	10/09/2018	250.00		TREASURE	FLORIDA AV	SMOKE	SWBNET,
312-044	312-042	10/09/2018	143.00		REPUBLIC	FLORIDA AV	SMOKE	SWBNET,
312-045	312-044	10/09/2018	255.00		FLORIDA AV	BRUXELLES	SMOKE	SWBNET,
312-046	311-056	10/09/2018	315.00		BRUXELLES	ABUNDANCE	SMOKE	SWBNET,
319-018	320-044	01/29/2018	369.00		ANNETTE	CARNOT	TV	DCGCTV,
320-033	320-032	11/12/2018	275.00		WICKFIELD DR	WARRINGTON DR	SMOKE	SWBNET,
320-034	320-033	11/12/2018	255.00		WARRINGTON DR	FILMORE AV	SMOKE	SWBNET,
320-035	320-034	11/12/2018	251.00		WARRINGTON DR	FILMORE AV	SMOKE	SWBNET,
320-036	320-032	11/12/2018	269.00		WICKFIELD DR	FILMORE AV	SMOKE	SWBNET,
320-037	320-036	11/12/2018	275.00		WICKFIELD DR	FILMORE AV	SMOKE	SWBNET,
320-038	320-037	11/12/2018	175.00		FILMORE AV	WARRINGTON DR	SMOKE	SWBNET,
320-039	320-037	11/12/2018	183.00		FILMORE AV	WILDAIR DR	SMOKE	SWBNET,
320-040	334-034	11/12/2018	93.00		BRUTUS	ST ANTHONY AV	SMOKE	SWBNET,
320-042	320-040	01/26/2018	348.00		ST ANTHONY AV	MIRABEAU AV	TV	DCGCTV,
320-044	320-040	01/29/2018	324.00		BRUTUS	ANNETTE	TV	DCGCTV,
320-047	320-044	01/29/2018	370.00		BRUTUS	ALLEN	TV	DCGCTV,
320-056	319-052	11/12/2018	165.00		WARRINGTON DR	BRUTUS	SMOKE	SWBNET,
321-001	335-029	11/12/2018	53.00		RAPIDES DR	ST ANTHONY AV	SMOKE	SWBNET,
321-002	321-001	11/12/2018	25.00		RAPIDES DR	ST ANTHONY AV	SMOKE	SWBNET,
321-003	321-002	11/12/2018	345.00		ST ANTHONY AV	PRENTISS AV	SMOKE	SWBNET,
321-004	321-003	12/27/2018	337.00		ST ANTHONY AV	PRENTISS AV	SMOKE	SWBNET,
321-005	321-002	11/12/2018	348.00		ST ANTHONY AV	FILMORE AV	SMOKE	SWBNET,
321-006	321-005	11/12/2018	368.00		ST ANTHONY AV	FILMORE AV	SMOKE	SWBNET,
321-007	321-002	12/27/2018	235.00		RAPIDES DR	WILTON DR	SMOKE	SWBNET,
321-008	321-007	12/27/2018	347.00		WILTON DR	PRENTISS AV	SMOKE	SWBNET,
321-009	321-008	12/27/2018	370.00		WILTON DR	PRENTISS AV	SMOKE	SWBNET,
321-010	321-007	11/12/2018	348.00		WILTON DR	FILMORE AV	SMOKE	SWBNET,
321-011	321-010	12/27/2018	365.00		WILTON DR	FILMORE AV	SMOKE	SWBNET,
321-012	321-007	12/27/2018	250.00		RAPIDES DR	WILDAIR DR	SMOKE	SWBNET,
321-013	321-012	12/27/2018	348.00		WILDAIR DR	PRENTISS AV	SMOKE	SWBNET,
321-014	321-013	12/27/2018	368.00		WILDAIR DR	PRENTISS AV	SMOKE	SWBNET,
321-015	321-012	12/27/2018	350.00		WILDAIR DR	FILMORE AV	SMOKE	SWBNET,
321-016	321-015	12/27/2018	365.00		WILDAIR DR	FILMORE AV	SMOKE	SWBNET,
321-017	321-012	12/27/2018	250.00		RAPIDES DR	WINGATE DR	SMOKE	SWBNET,
321-018	321-017	12/27/2018	350.00		WINGATE DR	PRENTISS AV	SMOKE	SWBNET,
321-019	321-018	12/27/2018	367.00		WINGATE DR	PRENTISS AV	SMOKE	SWBNET,
321-020	321-017	12/27/2018	348.00		WINGATE DR	FILMORE AV	SMOKE	SWBNET,
321-021	321-020	12/28/2018	369.00		WINGATE DR	FILMORE AV	SMOKE	SWBNET,

<u>STRUCT 1</u>	<u>STRUCT 2</u>	<u>INSP DATE</u>	<u>LENGTH</u>	<u>ADDRESS</u>	<u>STREET</u>	<u>CROSS STREET</u>	<u>ACTIVITY</u>	<u>INSPECTED BY</u>
321-022	321-017	11/14/2018	250.00		RAPIDES DR	WICKFIELD DR	SMOKE	SWBNET,
321-023	321-022	12/28/2018	348.00		WICKFIELD DR	PRENTISS AV	SMOKE	SWBNET,
321-024	321-023	12/28/2018	367.00		WICKFIELD DR	PRENTISS AV	SMOKE	SWBNET,
321-025	321-022	12/28/2018	347.00		WICKFIELD DR	FILMORE AV	SMOKE	SWBNET,
321-026	321-025	12/28/2018	367.00		WICKFIELD DR	FILMORE AV	SMOKE	SWBNET,
321-027	321-022	11/14/2018	250.00		RAPIDES DR	WARRINGTON DR	SMOKE	SWBNET,
322-001	336-033	11/14/2018	70.00		PRENTISS AV	ST ANTHONY AV	SMOKE	SWBNET,
322-002	322-001	11/14/2018	450.00		ST ANTHONY AV	BURBANK DR	SMOKE	SWBNET,
322-003	322-002	11/14/2018	465.00		ST ANTHONY AV	BURBANK DR	SMOKE	SWBNET,
322-006	322-005	01/04/2018	265.00		ST ANTHONY AV	ROBERT E LEE BL	SMOKE	SWBNET,
322-007	322-006	11/14/2018	163.00		ST ANTHONY AV	ROBERT E LEE BL	SMOKE	SWBNET,
322-008	322-007	11/14/2018	37.00		ST ANTHONY AV	ROBERT E LEE BL	SMOKE	SWBNET,
322-010	322-001	01/04/2018	253.00		PRENTISS AV	WILTON DR	SMOKE	SWBNET,
322-013	322-012	11/14/2018	459.00		WILTON DR	ROSARY DR	SMOKE	SWBNET,
322-022	322-010	11/14/2018	253.00		PRENTISS AV	WILDAIR DR	SMOKE	SWBNET,
322-042	322-041	11/14/2018	440.00		WARRINGTON DR	ROBERT E LEE BL	SMOKE	SWBNET,
322-043	322-042	11/14/2018	440.00		WARRINGTON DR	ROBERT E LEE BL	SMOKE	SWBNET,
323-004	323-001	11/14/2018	255.00		ROBERT E LEE BL	WADSWORTH DR	SMOKE	SWBNET,
323-005	323-004	11/15/2018	275.00		WADSWORTH DR	LEON C SIMON DR	SMOKE	SWBNET,
323-006	323-005	11/15/2018	270.00		WADSWORTH DR	LEON C SIMON DR	SMOKE	SWBNET,
323-011	323-010	11/15/2018	275.00		WALDO DR	LEON C SIMON DR	SMOKE	SWBNET,
323-012	323-011	11/15/2018	265.00		WALDO DR	LEON C SIMON DR	SMOKE	SWBNET,
323-016	323-013	11/15/2018	25.00		ROBERT E LEE BL	WARRINGTON DR	SMOKE	SWBNET,
323-018	323-017	11/15/2018	275.00		LONDON DR	LEON C SIMON DR	SMOKE	SWBNET,
323-020	322-008	11/15/2018	150.00		ST ANTHONY AV	ROBERT E LEE BL	SMOKE	SWBNET,
323-022	323-021	11/15/2018	290.00		ST ANTHONY AV	LEON C SIMON DR	SMOKE	SWBNET,
323-023	323-022	11/15/2018	135.00		ST ANTHONY AV	LEON C SIMON DR	SMOKE	SWBNET,
324-001	325-019	10/09/2018	297.00		TOURO	N RAMPART	SMOKE	SWBNET,
324-002	324-001	10/09/2018	359.00		N RAMPART	PAUGER	SMOKE	SWBNET,
324-002	325-024	10/09/2018	349.00		PAUGER	N RAMPART	SMOKE	SWBNET,
324-003	324-002	10/09/2018	335.00		PAUGER	BURGUNDY	SMOKE	SWBNET,
324-004	324-003	10/09/2018	315.00		BURGUNDY	ST ANTHONY AV	SMOKE	SWBNET,
324-005	324-001	10/09/2018	363.00		N RAMPART	FRENCHMEN	SMOKE	SWBNET,
324-006	324-005	10/09/2018	353.00		N RAMPART	ELYSIAN FIELDS AV	SMOKE	SWBNET,
324-007	324-006	10/09/2018	274.00		ELYSIAN FIELDS	BURGUNDY	SMOKE	SWBNET,
324-008	324-005	10/09/2018	336.00		FRENCHMEN	BURGUNDY	SMOKE	SWBNET,
324-009	324-008	10/09/2018	268.00		BURGUNDY	ELYSIAN FIELDS AV	SMOKE	SWBNET,
324-010	324-001	10/10/2018	335.00		TOURO	BURGUNDY	SMOKE	SWBNET,
324-011	324-010	10/10/2018	304.00		BURGUNDY	FRENCHMEN	SMOKE	SWBNET,
324-012	324-010	10/10/2018	306.00		BURGUNDY	PAUGER	SMOKE	SWBNET,
324-013	324-010	10/10/2018	37.00		TOURO	BURGUNDY	SMOKE	SWBNET,

<u>STRUCT 1</u>	<u>STRUCT 2</u>	<u>INSP DATE</u>	<u>LENGTH</u>	<u>ADDRESS</u>	<u>STREET</u>	<u>CROSS STREET</u>	<u>ACTIVITY</u>	<u>INSPECTED BY</u>
324-014	324-013	10/10/2018	363.00		BURGUNDY	FRENCHMEN	SMOKE	SWBNET,
324-015	324-014	10/10/2018	353.00		BURGUNDY	ELYSIAN FIELDS AV	SMOKE	SWBNET,
324-016	324-015	10/10/2018	262.00		ELYSIAN FIELDS	DAUPHINE	SMOKE	SWBNET,
324-017	324-013	10/10/2018	360.00		BURGUNDY	PAUGER	SMOKE	SWBNET,
324-018	324-017	10/10/2018	207.00		BURGUNDY	ST ANTHONY AV	SMOKE	SWBNET,
324-019	324-018	10/11/2018	174.00		BURGUNDY	ST ANTHONY AV	SMOKE	SWBNET,
324-020	324-017	10/11/2018	334.00		PAUGER	DAUPHINE	SMOKE	SWBNET,
324-020	324-023	10/11/2018	310.00		DAUPHINE	PAUGER	SMOKE	SWBNET,
324-021	324-020	10/11/2018	305.00		DAUPHINE	TOURO	SMOKE	SWBNET,
324-022	324-020	10/11/2018	219.00		PAUGER	KERLEREC	SMOKE	SWBNET,
324-023	283-022	10/11/2018	268.00		DAUPHINE	KERLEREC	SMOKE	SWBNET,
324-024	324-013	10/11/2018	350.00		TOURO	DAUPHINE	SMOKE	SWBNET,
324-025	324-014	10/11/2018	350.00		FRENCHMEN	DAUPHINE	SMOKE	SWBNET,
324-026	324-025	10/11/2018	286.00		DAUPHINE	ELYSIAN FIELDS AV	SMOKE	SWBNET,
324-027	324-024	10/11/2018	314.00		TOURO	ROYAL	SMOKE	SWBNET,
324-028	324-027	10/11/2018	153.00		TOURO	KERLEREC	SMOKE	SWBNET,
324-029	324-025	10/11/2018	360.00		FRENCHMEN	ROYAL	SMOKE	SWBNET,
324-030	324-029	10/11/2018	326.00		ROYAL	TOURO	SMOKE	SWBNET,
324-031	324-029	10/11/2018	350.00		ROYAL	ELYSIAN FIELDS AV	SMOKE	SWBNET,
324-032	324-031	10/12/2018	13.00		ROYAL	ELYSIAN FIELDS AV	SMOKE	SWBNET,
324-033	324-032	10/12/2018	150.00		ELYSIAN FIELDS	CHARTRES	SMOKE	SWBNET,
324-034	324-045	10/12/2018	160.00		ELYSIAN FIELDS	ROYAL	SMOKE	SWBNET,
324-036	324-035	10/12/2018	305.00		KERLEREC	CHARTRES	SMOKE	SWBNET,
324-037	283-023	10/12/2018	276.00		BOURBON	KERLEREC	SMOKE	SWBNET,
324-038	324-037	10/12/2018	309.00		KERLEREC	ROYAL	SMOKE	SWBNET,
324-040	324-039	10/12/2018	68.00		BURGUNDY	ST ANTHONY	SMOKE	SWBNET,
324-041	284-040	10/12/2018	91.00		BURGUNDY	ST ANTHONY	SMOKE	SWBNET,
324-042	283-025	10/12/2018	290.00		CHARTRES	KERLEREC	SMOKE	SWBNET,
324-043	324-029	10/12/2018	356.00		FRENCHMEN	CHARTRES	SMOKE	SWBNET,
324-043	324-042	10/12/2018	195.00		CHARTRES	FRENCHMEN	SMOKE	SWBNET,
324-044	324-043	10/12/2018	310.00		FRENCHMEN	DECATUR	SMOKE	SWBNET,
324-045	324-043	10/12/2018	362.00		CHARTRES	ELYSIAN FIELDS AV	SMOKE	SWBNET,
324-046	324-045	10/12/2018	297.00		ELYSIAN FIELDS	DECATUR	SMOKE	SWBNET,
324-047	284-040	10/12/2018	340.00		KERLEREC	DAUPHINE	SMOKE	SWBNET,
324-048	325-065	10/12/2018	308.00		ST ANTHONY AV	BURGUNDY	SMOKE	SWBNET,
325-001	326-031	10/15/2018	382.00		TOURO	N VILLERE	SMOKE	SWBNET,
325-002	325-001	10/15/2018	360.00		N VILLERE	FRENCHMEN	SMOKE	SWBNET,
325-002	326-034	10/15/2018	385.00		FRENCHMEN	N VILLERE	SMOKE	SWBNET,
325-003	325-002	10/15/2018	315.00		N VILLERE	ELYSIAN FIELDS AV	SMOKE	SWBNET,
325-004	325-001	10/15/2018	360.00		TOURO	URQUHART	SMOKE	SWBNET,
325-005	325-002	10/15/2018	360.00		FRENCHMEN	URQUHART	SMOKE	SWBNET,

<u>STRUCT 1</u>	<u>STRUCT 2</u>	<u>INSP DATE</u>	<u>LENGTH</u>	<u>ADDRESS</u>	<u>STREET</u>	<u>CROSS STREET</u>	<u>ACTIVITY</u>	<u>INSPECTED BY</u>
325-005	325-004	10/15/2018	360.00		URQUHART	FRENCHMEN	SMOKE	SWBNET,
325-006	325-005	10/15/2018	280.00		URQUHART	ELYSIAN FIELDS AV	SMOKE	SWBNET,
325-007	325-004	10/15/2018	373.00		TOURO	MARAIS	SMOKE	SWBNET,
325-008	325-005	10/15/2018	375.00		FRENCHMEN	MARAIS	SMOKE	SWBNET,
325-008	325-007	10/15/2018	360.00		MARAIS	FRENCHMEN	SMOKE	SWBNET,
325-009	325-008	10/15/2018	360.00		MARAIS	ELYSIAN FIELDS AV	SMOKE	SWBNET,
330-015	330-012	11/15/2018	375.00		TOURO	HUMANITY	SMOKE	SWBNET,
330-016	330-015	11/15/2018	275.00		HUMANITY	FRENCHMEN	SMOKE	SWBNET,
330-017	330-016	11/15/2018	65.00		HUMANITY	FRENCHMEN	SMOKE	SWBNET,
332-008	332-007	11/15/2018	290.00		MILTON	ELYSIAN FIELDS AV	SMOKE	SWBNET,
332-009	332-008	11/15/2018	45.00		MILTON	ELYSIAN FIELDS AV	SMOKE	SWBNET,
332-010	332-009	11/15/2018	30.00		ELYSIAN FIELDS	MILTON	SMOKE	SWBNET,
332-011	332-010	11/15/2018	280.00		ELYSIAN FIELDS	FOY	SMOKE	SWBNET,
332-017	332-016	11/15/2018	317.00		ELYSIAN FIELDS	CATON	SMOKE	SWBNET,
332-041	333-050	02/01/2018	50.00		ELYSIAN FIELDS	SENATE	TV	DCGCTV,
332-047	332-045	02/01/2018	353.00		TOURO	FOY	TV	DCGCTV,
332B-001	319-037	11/15/2018	162.00		PELOPIDAS	WALLACE DR	SMOKE	SWBNET,
332B-002	332B-001	11/18/2018	320.00		PELOPIDAS	WARRINGTON DR	SMOKE	SWBNET,
332B-010	332B-009	11/15/2018	170.00		WARRINGTON DR	GRAND	SMOKE	SWBNET,
333-002	333-001	11/15/2018	340.00		CARNOT	ELYSIAN FIELDS AV	SMOKE	SWBNET,
333-005	333-004	11/15/2018	343.00		SUMPTER	ELYSIAN FIELDS AV	SMOKE	SWBNET,
333-006	333-005	11/15/2018	320.00		ELYSIAN FIELDS	LOMBARD	SMOKE	SWBNET,
333-011	333-010	11/15/2018	270.00		ELYSIAN FIELDS	LOMBARD	SMOKE	SWBNET,
333-012	333-010	11/16/2018	30.00		ELYSIAN FIELDS	STEPHEN GIRARD	SMOKE	SWBNET,
333-016	333-014	11/16/2018	345.00		MANDOLIN	ELYSIAN FIELDS AV	SMOKE	SWBNET,
333-019	333-018	01/22/2018	373.00		TOURO	MANDOLIN	TV	DCGCTV,
333-021	333-019	01/22/2018	370.00		TOURO	PELOPIDAS	TV	DCGCTV,
333-024	334-032	01/23/2018	370.00		PAUGER	CARNOT	TV	DCGCTV,
333-026	333-024	01/23/2018	289.00		CARNOT	TOURO	TV	DCGCTV,
333-027	333-024	01/23/2018	374.00		PAUGER	SUMPTER	TV	DCGCTV,
333-028	333-027	01/23/2018	308.00		SUMPTER	TOURO	TV	DCGCTV,
333-029	333-027	01/23/2018	315.00		SUMPTER	ST ANTHONY AV	TV	DCGCTV,
333-031	333-027	01/23/2018	370.00		PAUGER	LOMBARD	TV	DCGCTV,
333-035	333-018	01/26/2018	359.00		STEPHEN GIRARD	PAUGER	TV	DCGCTV,
333-035	333-031	01/26/2018	375.00		PAUGER	STEPHEN GIRARD	TV	DCGCTV,
333-038	333-037	01/22/2018	305.00		MANDOLIN	TOURO	TV	DCGCTV,
333-040	333-037	01/16/2018	315.00		MANDOLIN	ST ANTHONY AV	TV	DCGCTV,
333-050	352-034	01/25/2018	145.00		ELYSIAN FIELDS	SENATE	TV	DCGCTV,
333-051	334-024	11/16/2018	315.00		ELYSIAN FIELDS	CARNOT	SMOKE	SWBNET,
333-052	333-053	11/16/2018	303.00		ST ANTHONY AV	SUMPTER	SMOKE	SWBNET,
333-053	334-034	11/16/2018	369.00		ST ANTHONY AV	CARNOT	SMOKE	SWBNET,

<u>STRUCT 1</u>	<u>STRUCT 2</u>	<u>INSP DATE</u>	<u>LENGTH</u>	<u>ADDRESS</u>	<u>STREET</u>	<u>CROSS STREET</u>	<u>ACTIVITY</u>	<u>INSPECTED BY</u>
333-054	333-019	11/20/2018	30.00		MANDOLIN	TOURO	SMOKE	SWBNET,
333-055	333-037	11/20/2018	18.00		PAUGER	MANDOLIN	SMOKE	SWBNET,
333-056	333-037	11/20/2018	35.00		MANDOLIN	PAUGER	SMOKE	SWBNET,
333-057	333-056	11/20/2018	230.00		MANDOLIN	ST ANTHONY AV	SMOKE	SWBNET,
334-002	334-001	11/16/2018	27.00		ELYSIAN FIELDS	TIMOLEON	SMOKE	SWBNET,
334-003	334-002	11/16/2018	288.00		ELYSIAN FIELDS	MIRABEAU AV	SMOKE	SWBNET,
334-004	334-001	11/16/2018	30.00		ELYSIAN FIELDS	TIMOLEON	SMOKE	SWBNET,
334-005	334-004	11/16/2018	345.00		ELYSIAN FIELDS	SELMA	SMOKE	SWBNET,
334-006	334-005	11/16/2018	320.00		ELYSIAN FIELDS	ROBIN	SMOKE	SWBNET,
334-007	334-001	11/16/2018	345.00		TIMOLEON	FRENCHMEN	SMOKE	SWBNET,
334-008	334-007	11/16/2018	30.00		TIMOLEON	FRENCHMEN	SMOKE	SWBNET,
334-011	334-007	11/16/2018	370.00		FRENCHMEN	SELMA	SMOKE	SWBNET,
334-012	334-011	11/16/2018	312.00		SELMA	TOURO	SMOKE	SWBNET,
334-013	334-011	11/16/2018	275.00		SELMA	ELYSIAN FIELDS AV	SMOKE	SWBNET,
334-014	334-011	11/16/2018	370.00		FRENCHMEN	ROBIN	SMOKE	SWBNET,
334-015	334-014	11/16/2018	312.00		ROBIN	TOURO	SMOKE	SWBNET,
334-016	334-014	11/16/2018	275.00		ROBIN	ELYSIAN FIELDS AV	SMOKE	SWBNET,
334-017	334-016	11/16/2018	70.00		ROBIN	ELYSIAN FIELDS AV	SMOKE	SWBNET,
334-018	334-017	11/16/2018	320.00		ELYSIAN FIELDS	FILMORE AV	SMOKE	SWBNET,
334-019	334-014	11/16/2018	365.00		FRENCHMEN	ELYSIAN FIELDS AV	SMOKE	SWBNET,
334-020	334-007	11/16/2018	363.00		FRENCHMEN	MIRABEAU AV	SMOKE	SWBNET,
334-021	334-020	11/19/2018	270.00		MIRABEAU AV	ELYSIAN FIELDS AV	SMOKE	SWBNET,
334-022	334-020	11/19/2018	465.00		FRENCHMEN	BRUTUS	SMOKE	SWBNET,
334-024	334-023	11/19/2018	323.00		BRUTUS	ELYSIAN FIELDS AV	SMOKE	SWBNET,
334-025	334-024	11/19/2018	306.00		ELYSIAN FIELDS	MIRABEAU AV	SMOKE	SWBNET,
334-026	334-023	11/19/2018	350.00		FRENCHMEN	MIRABEAU AV	SMOKE	SWBNET,
334-027	334-026	11/19/2018	42.00		MIRABEAU AV	FRENCHMEN	SMOKE	SWBNET,
334-028	334-027	11/19/2018	273.00		MIRABEAU AV	TOURO	SMOKE	SWBNET,
334-029	334-022	11/19/2018	359.00		BRUTUS	TOURO	SMOKE	SWBNET,
334-030	334-029	11/19/2018	352.00		TOURO	MIRABEAU AV	SMOKE	SWBNET,
334-031	334-030	11/19/2018	280.00		MIRABEAU AV	PAUGER	SMOKE	SWBNET,
334-032	334-029	11/19/2018	360.00		BRUTUS	PAUGER	SMOKE	SWBNET,
334-033	334-032	11/19/2018	298.00		PAUGER	MIRABEAU AV	SMOKE	SWBNET,
334-034	334-032	01/31/2018	310.00		BRUTUS	ST ANTHONY AV	TV	DCGCTV,
334-035	334-034	01/26/2018	355.00		ST ANTHONY AV	MIRABEAU AV	TV	DCGCTV,
334-036	334-035	11/19/2018	165.00		MIRABEAU AV	PAUGER	SMOKE	SWBNET,
334-037	334-007	11/19/2018	360.00		TIMOLEON	TOURO	SMOKE	SWBNET,
334-038	334-037	11/20/2018	370.00		TOURO	MIRABEAU AV	SMOKE	SWBNET,
334-039	334-038	11/20/2018	304.00		MIRABEAU AV	PAUGER	SMOKE	SWBNET,
334-040	334-038	11/20/2018	248.00		MIRABEAU AV	FRENCHMEN	SMOKE	SWBNET,
334-041	334-037	11/20/2018	359.00		TOURO	SELMA	SMOKE	SWBNET,

<u>STRUCT 1</u>	<u>STRUCT 2</u>	<u>INSP DATE</u>	<u>LENGTH</u>	<u>ADDRESS</u>	<u>STREET</u>	<u>CROSS STREET</u>	<u>ACTIVITY</u>	<u>INSPECTED BY</u>
334-042	334-041	11/20/2018	287.00		SELMA	PAUGER	SMOKE	SWBNET,
334-043	334-041	11/20/2018	385.00		TOURO	ROBIN	SMOKE	SWBNET,
352-024	352-023	01/31/2018	373.00		MARIGNY	MANDOLIN	TV	DCGCTV,
352-029	352-028	01/25/2018	200.00		GENTILLY RD	ELYSIAN FIELDS AV	TV	DCGCTV,
352-030	352-028	01/25/2018	413.00		GENTILLY RD	MANDEVILLE	TV	DCGCTV,
352-032	352-031	01/31/2018	373.00		ELYSIAN FIELDS	MANDOLIN	TV	DCGCTV,
370-014	370-013	03/10/2017	375.00		VERBENA	FRANKLIN AV	SMOKE	SWBNET,
370-015	351-003	03/10/2017	230.00		GLADIOLUS	IRIS	SMOKE	SWBNET,
370-018	370-017	03/10/2017	465.00		GLADIOLUS	FRANKLIN AV	SMOKE	SWBNET,
370-019	370-018	03/10/2017	288.00		FRANKLIN AV	VERBENA	SMOKE	SWBNET,
370-023	370-021	03/10/2017	428.00		VERBENA	LOTUS	SMOKE	SWBNET,
370-024	370-023	03/10/2017	445.00		VERBENA	PEOPLES AV	SMOKE	SWBNET,
370-027	370-026	03/10/2017	405.00		GLADIOLUS	PEOPLES AV	SMOKE	SWBNET,
370-028	370-027	03/10/2017	450.00		GLADIOLUS	PEOPLES AV	SMOKE	SWBNET,
370-031	370-030	03/10/2017	350.00		JASMINE	LOTUS	SMOKE	SWBNET,
370-032	370-031	03/10/2017	320.00		JASMINE	PEOPLES AV	SMOKE	SWBNET,
370-035	370-031	03/10/2017	19.00		LOTUS	JASMINE	SMOKE	SWBNET,
370-036	370-035	03/10/2017	276.00		LOTUS	WISTERIA	SMOKE	SWBNET,
370-039	370-047	03/10/2017	350.00		WISTERIA	FRANKLIN AV	SMOKE	SWBNET,
370-040	370-039	03/10/2017	354.00		FRANKLIN AV	GENTILLY RD	SMOKE	SWBNET,
370-049	368-044	03/13/2017	216.00		FRANKLIN AV	GLADIOLUS	SMOKE	SWBNET,
371-006	371-005	03/14/2017	524.00		EASTERN	GENTILLY RD	SMOKE	SWBNET,
371-012	371-010	03/13/2017	605.00		BACCICH	LOMBARD	SMOKE	SWBNET,
371-040	371-039	03/13/2017	360.00		FRANKLIN AV	GENTILLY RD	SMOKE	SWBNET,
372-008	372-007	03/13/2017	320.00		DEMONTLUZIN	MIRABEAU AV	SMOKE	SWBNET,
372-017	372-016	03/13/2017	305.00		LAFAYE	MIRABEAU AV	SMOKE	SWBNET,
372-025	372-024	03/14/2017	74.00		FILMORE AV	LAFAYE	SMOKE	SWBNET,
372-028	372-027	03/10/2017	315.00		BACCICH	DREUX AV	SMOKE	SWBNET,
372-029	372-028	03/14/2017	105.00		DREUX AV	LAFAYE	SMOKE	SWBNET,
372-034	372-031	03/10/2017	213.00		BACCICH	FILMORE AV	SMOKE	SWBNET,
372-035	372-026	03/10/2017	17.00		BACCICH	SELMA	SMOKE	SWBNET,
372-036	372-035	03/10/2017	330.00		BACCICH	MIRABEAU AV	SMOKE	SWBNET,
372-037	372-036	03/10/2017	285.00		BACCICH	MIRABEAU AV	SMOKE	SWBNET,
372-038	372-037	03/10/2017	41.00		BACCICH	MIRABEAU AV	SMOKE	SWBNET,
372-039	372-035	03/10/2017	269.00		SELMA	EASTERN	SMOKE	SWBNET,
372-040	372-039	03/10/2017	21.00		SELMA	EASTERN	SMOKE	SWBNET,
372-041	372-040	03/10/2017	285.00		EASTERN	MIRABEAU AV	SMOKE	SWBNET,
372-042	372-041	03/13/2017	285.00		EASTERN	MIRABEAU AV	SMOKE	SWBNET,
372-043	372-040	03/10/2017	21.00		SELMA	EASTERN	SMOKE	SWBNET,
372-044	372-043	03/10/2017	145.00		SELMA	PEOPLES AV	SMOKE	SWBNET,
372-045	372-044	03/10/2017	310.00		PEOPLES AV	MIRABEAU AV	SMOKE	SWBNET,

<u>STRUCT 1</u>	<u>STRUCT 2</u>	<u>INSP DATE</u>	<u>LENGTH</u>	<u>ADDRESS</u>	<u>STREET</u>	<u>CROSS STREET</u>	<u>ACTIVITY</u>	<u>INSPECTED BY</u>
372-047	372-046	03/10/2017	96.00	MIRABEAU AV	PEOPLES AV		SMOKE	SWBNET,
372-048	372-040	03/14/2017	40.00	EASTERN	SELMA		SMOKE	SWBNET,
372-049	372-048	03/14/2017	300.00	EASTERN	DREUX AV		SMOKE	SWBNET,
372-050	372-049	03/14/2017	300.00	EASTERN	DREUX AV		SMOKE	SWBNET,
372-051	372-050	03/14/2017	80.00	DREUX AV	BACCICH		SMOKE	SWBNET,
372-053	372-050	03/14/2017	42.00	EASTERN	DREUX AV		SMOKE	SWBNET,
372-054	372-053	03/14/2017	203.00	EASTERN	FILMORE AV		SMOKE	SWBNET,
372-055	373-033	03/14/2017	397.00	BACCICH	FILMORE AV		SMOKE	SWBNET,
372-056	372-055	03/13/2017	284.00	FILMORE AV	LAFAYE		SMOKE	SWBNET,
372-058	372-015	03/13/2017	150.00	FILMORE AV	FRANKLIN AV		SMOKE	SWBNET,
372-059	373-006	03/13/2017	163.00	FRANKLIN AV	FILMORE AV		SMOKE	SWBNET,
372-060	372-059	03/14/2017	56.00	FRANKLIN AV	FILMORE AV		SMOKE	SWBNET,
372-061	372-060	03/13/2017	158.00	FRANKLIN AV	DREUX AV		SMOKE	SWBNET,
373-003	373-002	03/13/2017	290.00	FRANKLIN AV	PRENTISS AV		SMOKE	SWBNET,
374-006	374-001	03/13/2017	305.00	MADRID	EADS		SMOKE	SWBNET,
374-008	374-007	03/13/2017	275.00	ROBERT E LEE BL	LAFAYE		SMOKE	SWBNET,
374-015	374-006	03/13/2017	358.00	MADRID	LAFAYE		SMOKE	SWBNET,
374-036	374-033	03/10/2017	305.00	ATHIS	EADS		SMOKE	SWBNET,
374-037	374-036	03/10/2017	355.00	EADS	PRENTISS AV		SMOKE	SWBNET,
374-038	374-037	03/10/2017	260.00	PRENTISS AV	FRANKLIN AV		SMOKE	SWBNET,
374-039	374-037	03/10/2017	227.00	PRENTISS AV	LAFAYE		SMOKE	SWBNET,
374-040	374-036	03/10/2017	359.00	ATHIS	LAFAYE		SMOKE	SWBNET,
374-041	374-040	03/10/2017	305.00	LAFAYE	PRESSBURG		SMOKE	SWBNET,
374-042	374-040	03/10/2017	353.00	LAFAYE	PRENTISS AV		SMOKE	SWBNET,
374-043	374-042	03/10/2017	200.00	PRENTISS AV	BACCICH		SMOKE	SWBNET,
374-045	374-040	03/13/2017	359.00	ATHIS	BACCICH		SMOKE	SWBNET,
374-046	374-045	03/10/2017	356.00	BACCICH	PRENTISS AV		SMOKE	SWBNET,
374-047	374-046	03/10/2017	260.00	PRENTISS AV	PEOPLES AV		SMOKE	SWBNET,
374-048	374-045	03/13/2017	313.00	BACCICH	PRESSBURG		SMOKE	SWBNET,
374-049	374-045	03/10/2017	310.00	ATHIS	PEOPLES AV		SMOKE	SWBNET,
374-050	374-049	03/10/2017	318.00	PEOPLES AV	PRESSBURG		SMOKE	SWBNET,
374-051	374-049	03/10/2017	321.00	PEOPLES AV	PRENTISS AV		SMOKE	SWBNET,
375-002	375-001	03/10/2017	289.00	FRANKLIN AV	ROBERT E LEE BL		SMOKE	SWBNET,
375-003	375-001	03/13/2017	357.00	FRANKLIN AV	NEW YORK		SMOKE	SWBNET,
375-004	375-001	03/13/2017	304.00	MEXICO	EADS		SMOKE	SWBNET,
375-005	375-004	03/13/2017	360.00	EADS	ROBERT E LEE BL		SMOKE	SWBNET,
375-006	375-005	03/13/2017	265.00	ROBERT E LEE BL	FRANKLIN AV		SMOKE	SWBNET,
375-007	375-005	03/13/2017	271.00	ROBERT E LEE BL	LAFAYE		SMOKE	SWBNET,
375-008	375-004	03/13/2017	320.00	EADS	NEW YORK		SMOKE	SWBNET,
375-009	375-004	03/13/2017	358.00	MEXICO	LAFAYE		SMOKE	SWBNET,
375-010	375-009	03/13/2017	360.00	LAFAYE	ROBERT E LEE BL		SMOKE	SWBNET,

<u>STRUCT 1</u>	<u>STRUCT 2</u>	<u>INSP DATE</u>	<u>LENGTH</u>	<u>ADDRESS</u>	<u>STREET</u>	<u>CROSS STREET</u>	<u>ACTIVITY</u>	<u>INSPECTED BY</u>
375-011	375-010	03/13/2017	304.00		ROBERT E LEE BL	BACCICH	SMOKE	SWBNET,
375-012	375-009	03/13/2017	354.00		LAFAYE	NEW YORK	SMOKE	SWBNET,
375-013	375-009	07/06/2017	358.00		MEXICO	BACCICH	SMOKE	SWBNET,
375-014	375-013	07/06/2017	360.00		BACCICH	ROBERT E LEE BL	SMOKE	SWBNET,
375-015	375-014	07/06/2017	93.00		ROBERT E LEE BL	PEOPLES AV	SMOKE	SWBNET,
375-016	375-013	07/06/2017	355.00		BACCICH	NEW YORK	SMOKE	SWBNET,
375-017	375-013	07/06/2017	303.00		MEXICO	PEOPLES AV	SMOKE	SWBNET,
375-018	375-017	07/06/2017	14.00		MEXICO	PEOPLES AV	SMOKE	SWBNET,
375-019	375-018	07/06/2017	320.00		PEOPLES AV	NEW YORK	SMOKE	SWBNET,
375-020	362-023	07/06/2017	70.00		FRANKFORT	FRANKLIN AV	SMOKE	SWBNET,
375-021	375-020	07/06/2017	45.00		FRANKFORT	FRANKLIN AV	SMOKE	SWBNET,
375-022	375-021	07/06/2017	315.00		FRANKLIN AV	NEW YORK	SMOKE	SWBNET,
375-023	375-021	07/06/2017	303.00		FRANKFORT	EADS	SMOKE	SWBNET,
375-024	375-023	07/06/2017	351.00		EADS	NEW YORK	SMOKE	SWBNET,
375-025	375-024	07/07/2017	10.00		EADS	NEW YORK	SMOKE	SWBNET,
375-026	375-025	07/07/2017	160.00		NEW YORK	FRANKLIN AV	SMOKE	SWBNET,
375-027	375-025	07/08/2017	209.00		NEW YORK	LAFAYE	SMOKE	SWBNET,
375-028	375-023	07/07/2017	358.00		FRANKFORT	LAFAYE	SMOKE	SWBNET,
375-029	375-028	07/07/2017	160.00		LAFAYE	LEON C SIMON DR	SMOKE	SWBNET,
375-030	375-028	07/07/2017	352.00		LAFAYE	NEW YORK	SMOKE	SWBNET,
375-031	375-030	07/08/2017	232.00		NEW YORK	BACCICH	SMOKE	SWBNET,
375-032	375-028	07/07/2017	358.00		FRANKFORT	BACCICH	SMOKE	SWBNET,
375-033	375-032	07/06/2017	355.00		BACCICH	NEW YORK	SMOKE	SWBNET,
375-034	375-033	07/07/2017	166.00		NEW YORK	PEOPLES AV	SMOKE	SWBNET,
375-035	375-032	07/07/2017	303.00		FRANKFORT	PEOPLES AV	SMOKE	SWBNET,
375-036	375-035	07/13/2017	321.00		PEOPLES AV	NEW YORK	SMOKE	SWBNET,
375A-001	375-020	07/13/2017	114.00		FRANKLIN AV	LEON C SIMON DR	SMOKE	SWBNET,
375A-002	375A-001	07/07/2017	13.00		FRANKLIN AV	LEON C SIMON DR	SMOKE	SWBNET,
375A-003	375A-002	07/07/2017	90.00		FRANKLIN AV	LEON C SIMON DR	SMOKE	SWBNET,
375A-004	375A-003	07/10/2017	66.00		LEON C SIMON DR	LEON C SIMON DR	SMOKE	SWBNET,
375A-005	375A-004	07/10/2017	8.00		FRANKLIN AV	LEON C SIMON DR	SMOKE	SWBNET,
375A-006	375A-005	07/10/2017	35.00		FRANKLIN AV	LEON C SIMON DR	SMOKE	SWBNET,
375A-007	375A-006	07/10/2017	314.00		LEON C SIMON DR	BACCICH	SMOKE	SWBNET,
375A-008	375A-007	07/10/2017	315.00		LEON C SIMON DR	BACCICH	SMOKE	SWBNET,
375A-009	375A-006	07/10/2017	55.00		FRANKLIN AV	LEON C SIMON DR	SMOKE	SWBNET,
375C-001	375A-008	07/13/2017	300.00		LEON C SIMON DR	BACCICH	SMOKE	SWBNET,
375C-002	375C-001	07/13/2017	166.00		LEON C SIMON DR	BACCICH	SMOKE	SWBNET,
375C-003	375C-002	07/14/2017	388.00		LEON C SIMON DR	PRESS DR	SMOKE	SWBNET,
375C-004	375C-003	07/14/2017	315.00		LEON C SIMON DR	PRESS DR	SMOKE	SWBNET,
375C-005	375C-004	07/14/2017	290.00		LEON C SIMON DR	PRESS DR	SMOKE	SWBNET,
375C-006	375C-005	07/14/2017	284.00		PRESS DR	LEON C SIMON DR	SMOKE	SWBNET,

<u>STRUCT 1</u>	<u>STRUCT 2</u>	<u>INSP DATE</u>	<u>LENGTH</u>	<u>ADDRESS</u>	<u>STREET</u>	<u>CROSS STREET</u>	<u>ACTIVITY</u>	<u>INSPECTED BY</u>
375C-009	375C-001	07/14/2017	214.00		FRANKLIN AV	LEON C SIMON DR	SMOKE	SWBNET,
375C-010	375C-009	07/14/2017	88.00		FRANKLIN AV	LEON C SIMON DR	SMOKE	SWBNET,
375C-011	375C-010	07/14/2017	271.00		FRANKLIN AV	LEON C SIMON DR	SMOKE	SWBNET,
375C-012	375C-011	07/14/2017	270.00		FRANKLIN AV	LEON C SIMON DR	SMOKE	SWBNET,
375C-013	375C-012	07/14/2017	50.00		FRANKLIN AV	LEON C SIMON DR	SMOKE	SWBNET,
375C-015	375C-013	07/14/2017	210.00		FRANKLIN AV	LEON C SIMON DR	SMOKE	SWBNET,
375C-016	375C-015	07/14/2017	45.00		FRANKLIN AV	LEON C SIMON DR	SMOKE	SWBNET,
375C-018	375C-017	07/14/2017	13.00		FRANKLIN AV	LEON C SIMON DR	SMOKE	SWBNET,
375C-019	375C-017	07/14/2017	45.00		FRANKLIN AV	LEON C SIMON DR	SMOKE	SWBNET,
375C-020	375-032	07/10/2017	228.00		BACCICH	LEON C SIMON DR	SMOKE	SWBNET,
375C-021	375-035	07/10/2017	240.00		PEOPLES AV	LEON C SIMON DR	SMOKE	SWBNET,
375C-022	375C-012	07/13/2017	45.00		FRANKLIN AV	LEON C SIMON DR	SMOKE	SWBNET,
387-002	387-001	07/11/2017	27.00		AGRICULTURE	PRESS	SMOKE	SWBNET,
387-003	387-001	07/11/2017	20.00		AGRICULTURE	PRESS	SMOKE	SWBNET,
387-004	387-003	07/11/2017	24.00		AGRICULTURE PL	PRESS	SMOKE	SWBNET,
387-005	387-004	07/10/2017	135.00		AGRICULTURE PL	PRESS	SMOKE	SWBNET,
387-006	387-001	07/11/2017	127.00		PRESS	MARCUS CHRISTIAN CI	SMOKE	SWBNET,
387-008	387-007	07/10/2017	155.00		MARCUS	PRESS	SMOKE	SWBNET,
387-009	387-007	07/10/2017	167.00		PRESS	INDUSTRY	SMOKE	SWBNET,
387-010	387-009	07/10/2017	25.00		INDUSTRY	PRESS	SMOKE	SWBNET,
387-011	387-009	07/13/2017	32.00		PRESS	INDUSTRY	SMOKE	SWBNET,
387-012	387-009	07/11/2017	249.00		INDUSTRY	ST FERDINAND	SMOKE	SWBNET,
387-014	387-012	07/11/2017	30.00		INDUSTRY	ST FERDINAND	SMOKE	SWBNET,
387-015	407-001	07/11/2017	394.00		FELICIANA	AGRICULTURE	SMOKE	SWBNET,
387-016	387-015	07/11/2017	240.00		FELICIANA	INDUSTRY	SMOKE	SWBNET,
387-017	407-006	07/11/2017	395.00		CLOUET	AGRICULTURE	SMOKE	SWBNET,
387-018	387-017	07/11/2017	392.00		CLOUET	INDUSTRY	SMOKE	SWBNET,
387-019	387-018	07/11/2017	384.00		CLOUET	FLORIDA AV	SMOKE	SWBNET,
387-020	407-011	07/11/2017	395.00		METROPOLITAN	AGRICULTURE	SMOKE	SWBNET,
387-021	387-020	07/11/2017	390.00		METROPOLITAN	INDUSTRY	SMOKE	SWBNET,
387-022	387-021	07/11/2017	395.00		METROPOLITAN	FLORIDA AV	SMOKE	SWBNET,
388-001	392-021	07/11/2017	88.00		ABUNDANCE	ALMONASTER AV	SMOKE	SWBNET,
388-003	388-002	07/12/2017	170.00		ABUNDANCE	ALMONASTER AV	SMOKE	SWBNET,
388-006	388-005	07/21/2017	18.00		ST FERDINAND	ABUNDANCE	SMOKE	SWBNET,
388-007	388-006	07/12/2017	265.00		ABUNDANCE	PRESS	SMOKE	SWBNET,
388-008	388-005	07/12/2017	38.00		ST FERDINAND	ABUNDANCE	SMOKE	SWBNET,
388-009	388-008	07/12/2017	228.00		ST FERDINAND	BENEFIT	SMOKE	SWBNET,
388-010	388-009	07/12/2017	250.00		ST FERDINAND	BENEFIT	SMOKE	SWBNET,
388-011	388-010	07/12/2017	252.00		ST FERDINAND	BENEFIT	SMOKE	SWBNET,
388-012	388-011	07/21/2017	37.00		ST FERDINAND	BENEFIT	SMOKE	SWBNET,
388-013	388-012	07/12/2017	35.00		BENEFIT	ST FERDINAND	SMOKE	SWBNET,

<u>STRUCT 1</u>	<u>STRUCT 2</u>	<u>INSP DATE</u>	<u>LENGTH</u>	<u>ADDRESS</u>	<u>STREET</u>	<u>CROSS STREET</u>	<u>ACTIVITY</u>	<u>INSPECTED BY</u>
388-014	388-012	07/12/2017	321.00		ST FERDINAND	HIGGINS BL	SMOKE	SWBNET,
388-015	388-012	07/12/2017	160.00		BENEFIT	GORDON PLAZA DR	SMOKE	SWBNET,
388-016	388-015	07/12/2017	115.00		BENEFIT	PRESS	SMOKE	SWBNET,
388-017	388-015	07/12/2017	135.00		GORDON PLAZA	PRESS	SMOKE	SWBNET,
388-018	388-017	07/12/2017	405.00		GORDON PLAZA	PRESS	SMOKE	SWBNET,
388-019	388-018	07/13/2017	200.00		GORDON PLAZA	PRESS	SMOKE	SWBNET,
388-020	388-005	07/13/2017	384.00		ABUNDANCE	PRESS	SMOKE	SWBNET,
388-021	388-020	07/13/2017	45.00		ABUNDANCE	PRESS	SMOKE	SWBNET,
388-022	388-021	07/13/2017	230.00		PRESS	AGRICULTURE PL	SMOKE	SWBNET,
388-023	388-021	07/13/2017	255.00		ABUNDANCE	MONTEGUT	SMOKE	SWBNET,
388-024	388-023	07/13/2017	35.00		ABUNDANCE	MONTEGUT	SMOKE	SWBNET,
388-026	388-025	07/07/2017	20.00		TREASURE	MONTEGUT	SMOKE	SWBNET,
388-030	388-026	07/07/2017	115.00		MONTEGUT	ABUNDANCE	SMOKE	SWBNET,
388-031	388-030	07/07/2017	277.00		PRESS	ABUNDANCE	SMOKE	SWBNET,
388-032	388-031	07/07/2017	180.00		PRESS	VISION DR	SMOKE	SWBNET,
388-033	388-031	07/07/2017	215.00		PRESS	ABUNDANCE	SMOKE	SWBNET,
388-037	388-025	07/07/2017	391.00		MONTEGUT	BENEFIT	SMOKE	SWBNET,
388-038	388-037	07/07/2017	391.00		MONTEGUT	HUMANITY	SMOKE	SWBNET,
388-039	388-038	07/07/2017	43.00		HUMANITY	MONTEGUT	SMOKE	SWBNET,
388-040	388-039	07/07/2017	45.00		HUMANITY	PRESS	SMOKE	SWBNET,
388-042	388-040	07/07/2017	35.00		HUMANITY	PRESS	SMOKE	SWBNET,
388-045	388-042	07/07/2017	175.00		HUMANITY	PRESS	SMOKE	SWBNET,
388-046	388-045	07/07/2017	117.00		PRESS	HIGGINS BL	SMOKE	SWBNET,
388-048	388-045	07/07/2017	108.00		PRESS	BENEFIT	SMOKE	SWBNET,
388-050	388-048	07/07/2017	260.00		PRESS	BENEFIT	SMOKE	SWBNET,
388-051	388-050	07/07/2017	220.00		BENEFIT	GORDON PLAZA DR	SMOKE	SWBNET,
388-052	388-050	07/07/2017	285.00		PRESS	VISION DR	SMOKE	SWBNET,
388-053	388-052	07/07/2017	90.00		VISION DR	PRESS	SMOKE	SWBNET,
388-054	388-052	07/07/2017	37.00		PRESS	VISION DR	SMOKE	SWBNET,
388-055	392-017	07/10/2017	204.00		ST FERDINAND	EDNA	SMOKE	SWBNET,
388-056	388-055	07/10/2017	57.00		ST FERDINAND	EDNA	SMOKE	SWBNET,
388-057	388-056	07/10/2017	255.00		EDNA	ST FERDINAND	SMOKE	SWBNET,
388-058	388-056	07/10/2017	110.00		ST FERDINAND	HIGGINS BL	SMOKE	SWBNET,
388-059	388-058	07/10/2017	110.00		HIGGINS BL	ST FERDINAND	SMOKE	SWBNET,
388-060	388-059	07/17/2017	224.00		HIGGINS BL	ALMONASTER AV	SMOKE	SWBNET,
388-061	388-060	07/10/2017	230.00		HIGGINS BL	ALMONASTER AV	SMOKE	SWBNET,
388-062	388-055	07/10/2017	175.00		EDNA	ALMONASTER AV	SMOKE	SWBNET,
388-063	388-062	07/10/2017	227.00		EDNA	ALMONASTER AV	SMOKE	SWBNET,
388-064	388-063	07/10/2017	115.00		EDNA	ALMONASTER AV	SMOKE	SWBNET,
388-065	388-064	07/10/2017	30.00		EDNA	ALMONASTER AV	SMOKE	SWBNET,
388-066	388-038	07/10/2017	391.00		MONTEGUT	HIGGINS BL	SMOKE	SWBNET,

<u>STRUCT 1</u>	<u>STRUCT 2</u>	<u>INSP DATE</u>	<u>LENGTH</u>	<u>ADDRESS</u>	<u>STREET</u>	<u>CROSS STREET</u>	<u>ACTIVITY</u>	<u>INSPECTED BY</u>
389-002	409-057	07/17/2017	105.00		DRIVE L	ALVAR	SMOKE	SWBNET,
389-005	389-004	07/10/2017	133.00		ALVAR	FRANCE ROAD PK	SMOKE	SWBNET,
389-006	389-005	07/10/2017	260.00		ALVAR	FRANCE ROAD PK	SMOKE	SWBNET,
389-007	389-006	07/10/2017	40.00		ALVAR	FRANCE ROAD PK	SMOKE	SWBNET,
389-008	389-007	07/10/2017	118.00		FRANCE ROAD PK	FRANCE RD	SMOKE	SWBNET,
389-009	389-008	07/11/2017	108.00		FRANCE ROAD PK	FRANCE RD	SMOKE	SWBNET,
389-010	389-009	07/11/2017	221.00		FRANCE ROAD PK	FRANCE RD	SMOKE	SWBNET,
389-011	389-010	07/11/2017	52.00		FRANCE ROAD PK	FRANCE RD	SMOKE	SWBNET,
389-012	389-011	07/17/2017	20.00		FRANCE ROAD PK	FRANCE RD	SMOKE	SWBNET,
389-013	389-012	07/11/2017	48.00		FRANCE ROAD PK	FRANCE RD	SMOKE	SWBNET,
389-014	389-013	07/11/2017	305.00		FRANCE ROAD PK	FRANCE RD	SMOKE	SWBNET,
389-016	409-027	07/17/2017	294.00		BENEFIT	ALVAR	SMOKE	SWBNET,
389-018	389-016	07/17/2017	268.00		ALVAR	DRIVE F	SMOKE	SWBNET,
389-019	406-016	07/17/2017	460.00		ALVAR	DRIVE E	SMOKE	SWBNET,
390-001	398-004	07/11/2017	354.00		FRANCE RD	FRANCE ROAD PK	SMOKE	SWBNET,
390-002	390-001	07/11/2017	322.00		FRANCE RD	FRANCE ROAD PK	SMOKE	SWBNET,
390-003	389-002	07/11/2017	281.00		ALVAR	DRIVE M	SMOKE	SWBNET,
391-001	368-020	07/11/2017	200.00		CHICKASAW	PEOPLES AV	SMOKE	SWBNET,
391-002	391-001	07/17/2017	97.00		CHICKASAW	PACKARD	SMOKE	SWBNET,
391-003	391-002	07/11/2017	290.00		PACKARD	TECUMSEH	SMOKE	SWBNET,
391-004	391-003	07/11/2017	231.00		PACKARD	POWHATAN	SMOKE	SWBNET,
391-005	391-002	07/11/2017	61.00		CHICKASAW	APACHE	SMOKE	SWBNET,
391-006	391-005	07/11/2017	173.00		APACHE	NAVAJO	SMOKE	SWBNET,
391-007	391-006	07/11/2017	30.00		APACHE	NAVAJO	SMOKE	SWBNET,
391-010	391-005	07/11/2017	125.00		CHICKASAW	FORD	SMOKE	SWBNET,
391-011	391-010	07/12/2017	285.00		FORD	TECUMSEH	SMOKE	SWBNET,
391-012	391-011	07/12/2017	233.00		FORD	POWHATAN	SMOKE	SWBNET,
391-013	391-010	07/12/2017	35.00		CHICKASAW	FORD	SMOKE	SWBNET,
391-014	391-013	07/12/2017	309.00		FRONTAGE RD	IROQUOIS	SMOKE	SWBNET,
391-015	391-014	07/12/2017	78.00		IROQUOIS	TECUMSEH	SMOKE	SWBNET,
391-016	391-015	07/12/2017	284.00		IROQUOIS	POWHATAN	SMOKE	SWBNET,
391-017	391-016	07/12/2017	260.00		POWHATAN	FORD	SMOKE	SWBNET,
391-018	391-017	07/12/2017	269.00		POWHATAN	PEOPLES AV	SMOKE	SWBNET,
391-019	391-016	07/12/2017	253.00		POWHATAN	MC FARLAND	SMOKE	SWBNET,
391-020	391-019	07/12/2017	108.00		MC FARLAND	TECUMSEH	SMOKE	SWBNET,
391-021	391-019	07/12/2017	33.00		POWHATAN	MC FARLAND	SMOKE	SWBNET,
391-022	391-021	07/12/2017	235.00		MC FARLAND	HIAWATHA	SMOKE	SWBNET,
391-023	391-021	07/13/2017	193.00		POWHATAN	VELIE	SMOKE	SWBNET,
391-024	391-023	07/13/2017	235.00		VELIE	HIAWATHA	SMOKE	SWBNET,
391-025	391-016	07/13/2017	286.00		IROQUOIS	HIAWATHA	SMOKE	SWBNET,
391-026	391-025	07/13/2017	265.00		HIAWATHA	BUICK	SMOKE	SWBNET,

<u>STRUCT 1</u>	<u>STRUCT 2</u>	<u>INSP DATE</u>	<u>LENGTH</u>	<u>ADDRESS</u>	<u>STREET</u>	<u>CROSS STREET</u>	<u>ACTIVITY</u>	<u>INSPECTED BY</u>
391-027	391-026	07/13/2017	235.00	BUICK	POCAHONTAS	POCAHONTAS	SMOKE	SWBNET,
391-030	391-028	07/13/2017	235.00	STUTZ	POCAHONTAS	POCAHONTAS	SMOKE	SWBNET,
391-031	391-025	07/13/2017	285.00	IROQUOIS	POCAHONTAS	POCAHONTAS	SMOKE	SWBNET,
391-032	391-031	07/13/2017	265.00	POCAHONTAS	BUICK	POCAHONTAS	SMOKE	SWBNET,
391-033	391-032	07/13/2017	265.00	POCAHONTAS	PEOPLES AV	POCAHONTAS	SMOKE	SWBNET,
391-034	391-025	07/13/2017	22.00	HIAWATHA	IROQUOIS	POCAHONTAS	SMOKE	SWBNET,
391-035	391-034	07/13/2017	273.00	IROQUOIS	POCAHONTAS	POCAHONTAS	SMOKE	SWBNET,
391-036	391-035	07/14/2017	270.00	POCAHONTAS	MC FARLAND	POCAHONTAS	SMOKE	SWBNET,
391-037	391-036	07/14/2017	270.00	POCAHONTAS	ST FERDINAND	POCAHONTAS	SMOKE	SWBNET,
391-038	391-025	07/14/2017	285.00	HIAWATHA	MC FARLAND	POCAHONTAS	SMOKE	SWBNET,
391-039	391-038	07/14/2017	235.00	MC FARLAND	POCAHONTAS	POCAHONTAS	SMOKE	SWBNET,
391-040	391-038	07/14/2017	195.00	HIAWATHA	VELIE	POCAHONTAS	SMOKE	SWBNET,
391-041	391-040	07/14/2017	235.00	VELIE	POCAHONTAS	POCAHONTAS	SMOKE	SWBNET,
391-042	391-040	07/14/2017	94.00	HIAWATHA	ST FERDINAND	POCAHONTAS	SMOKE	SWBNET,
391-043	391-042	07/14/2017	165.00	HIAWATHA	ST FERDINAND	POCAHONTAS	SMOKE	SWBNET,
391-044	391-043	07/14/2017	79.00	ST FERDINAND	FRONTAGE RD	POCAHONTAS	SMOKE	SWBNET,
391-045	391-043	07/14/2017	265.00	ST FERDINAND	OLD GENTILLY RD	POCAHONTAS	SMOKE	SWBNET,
392-001	393-004	07/14/2017	240.00	ALMONASTER AV	SIMMONS DR	POCAHONTAS	SMOKE	SWBNET,
392-002	392-001	07/14/2017	205.00	ALMONASTER AV	SIMMONS DR	POCAHONTAS	SMOKE	SWBNET,
392-003	392-002	07/17/2017	103.00	SIMMONS DR	ALMONASTER AV	POCAHONTAS	SMOKE	SWBNET,
392-005	392-002	07/17/2017	200.00	ALMONASTER AV	SIMMONS DR	POCAHONTAS	SMOKE	SWBNET,
392-006	392-005	07/17/2017	120.00	ALMONASTER AV	SIMMONS DR	POCAHONTAS	SMOKE	SWBNET,
392-007	392-005	07/07/2017	135.00	ALMONASTER AV	SIMMONS DR	POCAHONTAS	SMOKE	SWBNET,
392-009	392-007	07/17/2017	188.00	ALMONASTER AV	LIBERTY TERRACE DR	POCAHONTAS	SMOKE	SWBNET,
392-010	392-009	07/06/2017	162.00	ALMONASTER AV	LIBERTY TERRACE DR	POCAHONTAS	SMOKE	SWBNET,
392-011	392-010	07/06/2017	145.00	LIBERTY TERRACE	ALMONASTER AV	POCAHONTAS	SMOKE	SWBNET,
392-012	392-011	07/06/2017	115.00	LIBERTY TERRACE	ALMONASTER AV	POCAHONTAS	SMOKE	SWBNET,
392-013	392-009	07/06/2017	250.00	LIBERTY TERRACE	ALMONASTER AV	POCAHONTAS	SMOKE	SWBNET,
392-014	392-013	07/06/2017	130.00	LIBERTY TERRACE	ALMONASTER AV	POCAHONTAS	SMOKE	SWBNET,
392-015	393-003	07/06/2017	290.00	ST FERDINAND	EDNA	POCAHONTAS	SMOKE	SWBNET,
392-016	392-015	07/06/2017	362.00	ST FERDINAND	EDNA	POCAHONTAS	SMOKE	SWBNET,
392-017	392-016	07/06/2017	347.00	ST FERDINAND	EDNA	POCAHONTAS	SMOKE	SWBNET,
392-020	392-019	07/14/2017	140.00	ABUNDANCE	ALMONASTER AV	POCAHONTAS	SMOKE	SWBNET,
392-021	392-020	07/14/2017	15.00	ABUNDANCE	ALMONASTER AV	POCAHONTAS	SMOKE	SWBNET,
392-022	392-020	07/14/2017	395.00	ALMONASTER AV	TREASURE	POCAHONTAS	SMOKE	SWBNET,
392-023	392-022	07/14/2017	345.00	ALMONASTER AV	BENEFIT	POCAHONTAS	SMOKE	SWBNET,
393-001	395-023	07/06/2017	383.00	ST FERDINAND	ALMONASTER AV	POCAHONTAS	SMOKE	SWBNET,
393-002	393-001	07/06/2017	348.00	ST FERDINAND	ALMONASTER AV	POCAHONTAS	SMOKE	SWBNET,
393-003	393-002	07/06/2017	95.00	ST FERDINAND	ALMONASTER AV	POCAHONTAS	SMOKE	SWBNET,
393-004	393-003	07/06/2017	255.00	ALMONASTER AV	SIMMONS DR	POCAHONTAS	SMOKE	SWBNET,
393-005	393-002	07/06/2017	353.00	ST FERDINAND	ALMONASTER AV	POCAHONTAS	SMOKE	SWBNET,

<u>STRUCT 1</u>	<u>STRUCT 2</u>	<u>INSP DATE</u>	<u>LENGTH</u>	<u>ADDRESS</u>	<u>STREET</u>	<u>CROSS STREET</u>	<u>ACTIVITY</u>	<u>INSPECTED BY</u>
393-006	393-005	07/06/2017	293.00		ST FERDINAND	ALMONASTER AV	SMOKE	SWBNET,
394-002	394-001	07/07/2017	110.00		CHICKASAW	LOUISA	SMOKE	SWBNET,
394-004	394-002	07/07/2017	334.00		LOUISA	TECUMSEH	SMOKE	SWBNET,
394-005	394-004	07/07/2017	331.00		LOUISA	POWHATAN	SMOKE	SWBNET,
394-006	394-005	07/07/2017	314.00		LOUISA	HIAWATHA	SMOKE	SWBNET,
394-007	394-006	07/07/2017	32.00		LOUISA	HIAWATHA	SMOKE	SWBNET,
394-008	394-007	07/07/2017	243.00		LOUISA	ALMONASTER AV	SMOKE	SWBNET,
394-009	394-002	07/07/2017	90.00		CHICKASAW	LOUISA	SMOKE	SWBNET,
394-010	394-009	07/07/2017	410.00		LOUISA	POWHATAN	SMOKE	SWBNET,
394-011	394-010	07/07/2017	424.00		LOUISA	HIAWATHA	SMOKE	SWBNET,
394-012	394-011	07/07/2017	402.00		LOUISA	ALMONASTER AV	SMOKE	SWBNET,
394-013	394-009	07/07/2017	362.00		CHICKASAW	DESIRE	SMOKE	SWBNET,
394-014	394-013	07/07/2017	373.00		CHICKASAW	DESIRE	SMOKE	SWBNET,
394-015	394-014	07/07/2017	357.00		DESIRE	ALMONASTER AV	SMOKE	SWBNET,
394-016	394-015	07/07/2017	377.00		DESIRE	ALMONASTER AV	SMOKE	SWBNET,
394-017	394-016	07/07/2017	362.00		DESIRE	ALMONASTER AV	SMOKE	SWBNET,
394-018	394-017	07/10/2017	369.00		DESIRE	ALMONASTER AV	SMOKE	SWBNET,
394-019	394-018	07/10/2017	257.00		ALMONASTER AV	LOUISA	SMOKE	SWBNET,
394-020	394-019	07/10/2017	394.00		ALMONASTER AV	LOUISA	SMOKE	SWBNET,
394-021	394-001	07/10/2017	60.00		CHICKASAW	METROPOLITAN	SMOKE	SWBNET,
394-022	394-021	07/10/2017	15.00		CHICKASAW	METROPOLITAN	SMOKE	SWBNET,
394-024	394-023	07/10/2017	20.00		CHICKASAW	METROPOLITAN	SMOKE	SWBNET,
394-025	394-022	07/10/2017	18.00		METROPOLITAN	CHICKASAW	SMOKE	SWBNET,
394-026	394-025	07/10/2017	315.00		METROPOLITAN	TECUMSEH	SMOKE	SWBNET,
394-027	394-026	07/10/2017	327.00		METROPOLITAN	POWHATAN	SMOKE	SWBNET,
394-028	394-027	07/10/2017	330.00		METROPOLITAN	HIAWATHA	SMOKE	SWBNET,
394-029	394-028	07/10/2017	20.00		METROPOLITAN	HIAWATHA	SMOKE	SWBNET,
394-030	394-029	07/10/2017	224.00		METROPOLITAN	ALMONASTER AV	SMOKE	SWBNET,
394-031	394-030	07/10/2017	45.00		METROPOLITAN	ALMONASTER AV	SMOKE	SWBNET,
394-033	394-021	07/10/2017	332.00		METROPOLITAN	TECUMSEH	SMOKE	SWBNET,
394-034	394-033	07/11/2017	330.00		METROPOLITAN	POWHATAN	SMOKE	SWBNET,
394-035	394-034	07/11/2017	302.00		METROPOLITAN	HIAWATHA	SMOKE	SWBNET,
395-001	394-022	07/11/2017	330.00		METROPOLITAN	CLOVER	SMOKE	SWBNET,
395-002	395-001	07/11/2017	332.00		METROPOLITAN	HAWTHORNE PL	SMOKE	SWBNET,
395-003	395-002	07/11/2017	335.00		METROPOLITAN	MYRTLE	SMOKE	SWBNET,
395-004	395-003	07/11/2017	333.00		METROPOLITAN	ELDER	SMOKE	SWBNET,
395-005	395-004	07/11/2017	260.00		METROPOLITAN	HIGGINS BL	SMOKE	SWBNET,
395-006	394-021	07/11/2017	330.00		METROPOLITAN	CLOVER	SMOKE	SWBNET,
395-007	395-006	07/11/2017	330.00		METROPOLITAN	HAWTHORNE PL	SMOKE	SWBNET,
395-008	395-007	07/11/2017	334.00		METROPOLITAN	MYRTLE	SMOKE	SWBNET,
395-009	395-008	07/11/2017	330.00		METROPOLITAN	ELDER	SMOKE	SWBNET,

<u>STRUCT 1</u>	<u>STRUCT 2</u>	<u>INSP DATE</u>	<u>LENGTH</u>	<u>ADDRESS</u>	<u>STREET</u>	<u>CROSS STREET</u>	<u>ACTIVITY</u>	<u>INSPECTED BY</u>
395-010	395-009	07/11/2017	245.00		METROPOLITAN	HIGGINS BL	SMOKE	SWBNET,
395-011	394-002	07/11/2017	333.00		LOUISA	CLOVER	SMOKE	SWBNET,
395-012	395-011	07/11/2017	330.00		LOUISA	HAWTHORNE PL	SMOKE	SWBNET,
395-013	395-012	07/11/2017	334.00		LOUISA	MYRTLE	SMOKE	SWBNET,
395-014	395-013	07/12/2017	332.00		LOUISA	ELDER	SMOKE	SWBNET,
395-015	395-014	07/12/2017	205.00		LOUISA	HIGGINS BL	SMOKE	SWBNET,
395-016	394-009	07/12/2017	380.00		LOUISA	HAWTHORNE PL	SMOKE	SWBNET,
395-017	395-016	07/12/2017	390.00		LOUISA	MYRTLE	SMOKE	SWBNET,
395-018	395-017	07/12/2017	26.00		LOUISA	MYRTLE	SMOKE	SWBNET,
395-019	395-018	07/12/2017	359.00		LOUISA	ELDER	SMOKE	SWBNET,
395-020	395-019	07/12/2017	390.00		LOUISA	HIGGINS BL	SMOKE	SWBNET,
395-021	394-024	07/12/2017	360.00		METROPOLITAN	CLOVER	SMOKE	SWBNET,
395-022	395-021	07/12/2017	273.00		ST FERDINAND	METROPOLITAN	SMOKE	SWBNET,
395-023	395-022	07/12/2017	317.00		ST FERDINAND	METROPOLITAN	SMOKE	SWBNET,
396-001	394-014	07/12/2017	397.00		CHICKASAW	ALVAR	SMOKE	SWBNET,
396-002	396-001	07/12/2017	390.00		CHICKASAW	ALVAR	SMOKE	SWBNET,
396-003	396-002	07/12/2017	42.00		ALVAR	CHICKASAW	SMOKE	SWBNET,
396-004	396-002	07/12/2017	306.00		ALVAR	HIGGINS BL	SMOKE	SWBNET,
396-005	396-004	07/12/2017	313.00		ALVAR	HIGGINS BL	SMOKE	SWBNET,
396-006	396-005	07/13/2017	258.00		ALVAR	HIGGINS BL	SMOKE	SWBNET,
396-007	396-006	07/13/2017	220.00		ALVAR	HIGGINS BL	SMOKE	SWBNET,
396-008	396-002	07/13/2017	78.00		CHICKASAW	ALVAR	SMOKE	SWBNET,
396-010	394-014	07/13/2017	488.00		DESIRE	HIGGINS BL	SMOKE	SWBNET,
396-011	396-010	07/13/2017	473.00		DESIRE	HIGGINS BL	SMOKE	SWBNET,
396-012	396-011	07/13/2017	95.00		DESIRE	HIGGINS BL	SMOKE	SWBNET,
396-013	396-012	07/13/2017	301.00		DESIRE	HIGGINS BL	SMOKE	SWBNET,
396-014	396-013	07/13/2017	245.00		HIGGINS BL	DESIRE	SMOKE	SWBNET,
396-020	395-020	07/13/2017	398.00		HIGGINS BL	PIETY	SMOKE	SWBNET,
397-001	398-003	07/13/2017	310.00		FRANCE RD	ALMONASTER AV	SMOKE	SWBNET,
397-002	397-001	07/13/2017	340.00		FRANCE RD	ALMONASTER AV	SMOKE	SWBNET,
397-003	397-002	07/13/2017	340.00		FRANCE RD	ALMONASTER AV	SMOKE	SWBNET,
397-004	396-008	07/13/2017	412.00		ALVAR	ALMONASTER AV	SMOKE	SWBNET,
397-005	396-003	07/13/2017	342.00		ALVAR	ALMONASTER AV	SMOKE	SWBNET,
397-006	397-005	07/13/2017	160.00		ALVAR	ALMONASTER AV	SMOKE	SWBNET,
397-007	397-006	07/14/2017	310.00		ALVAR	ALMONASTER AV	SMOKE	SWBNET,
397-008	394-018	07/14/2017	422.00		ALMONASTER AV	ALVAR	SMOKE	SWBNET,
397-009	397-008	07/14/2017	204.00		ALMONASTER AV	ALVAR	SMOKE	SWBNET,
397-010	397-009	10/23/2017	201.00		ALMONASTER AV	ALVAR	SMOKE	SWBNET,
398-002	398-001	10/23/2017	286.00		FRANCE RD	ALMONASTER AV	SMOKE	SWBNET,
398-004	398-001	09/13/2017	350.00		FRANCE RD	FRANCE ROAD PK	SMOKE	SWBNET,
406-001	409-065	10/23/2017	273.00		PAULINE	AGRICULTURE	SMOKE	SWBNET,

<u>STRUCT 1</u>	<u>STRUCT 2</u>	<u>INSP DATE</u>	<u>LENGTH</u>	<u>ADDRESS</u>	<u>STREET</u>	<u>CROSS STREET</u>	<u>ACTIVITY</u>	<u>INSPECTED BY</u>
406-015	406-012	09/13/2017	207.00		INDUSTRY	ALVAR	SMOKE	SWBNET,
406-016	406-015	09/13/2017	380.00		ALVAR	AGRICULTURE	SMOKE	SWBNET,
406-017	407-027	09/13/2017	395.00		PIETY	AGRICULTURE	SMOKE	SWBNET,
406-018	406-017	09/13/2017	393.00		PIETY	INDUSTRY	SMOKE	SWBNET,
406-019	406-018	09/13/2017	285.00		INDUSTRY	DESIRE	SMOKE	SWBNET,
406-020	406-018	09/13/2017	413.00		PIETY	FLORIDA AV	SMOKE	SWBNET,
406-021	406-020	09/13/2017	300.00		FLORIDA AV	DESIRE	SMOKE	SWBNET,
406-035	406-034	09/14/2017	50.00		LOUISA	INDUSTRY	SMOKE	SWBNET,
406-036	406-035	09/14/2017	25.00		LOUISA	INDUSTRY	SMOKE	SWBNET,
406-037	406-036	09/14/2017	540.00		LOUISA	FLORIDA AV	SMOKE	SWBNET,
406-038	406-037	09/14/2017	178.00		LOUISA	FLORIDA AV	SMOKE	SWBNET,
406-039	406-034	09/14/2017	363.00		LOUISA	INDUSTRY	SMOKE	SWBNET,
406-040	406-039	09/14/2017	415.00		LOUISA	FLORIDA AV	SMOKE	SWBNET,
406-044	405-019	09/19/2017	300.00		ALVAR	FLORIDA AV	SMOKE	SWBNET,
407-001	388-024	09/14/2017	307.00		ABUNDANCE	FELICIANA	SMOKE	SWBNET,
407-002	407-001	09/14/2017	390.00		FELICIANA	TREASURE	SMOKE	SWBNET,
407-003	407-002	09/14/2017	392.00		FELICIANA	BENEFIT	SMOKE	SWBNET,
407-004	407-003	09/14/2017	350.00		FELICIANA	HUMANITY	SMOKE	SWBNET,
407-005	388-038	09/14/2017	308.00		HUMANITY	FELICIANA	SMOKE	SWBNET,
407-005	407-004	09/14/2017	46.00		FELICIANA	HUMANITY	SMOKE	SWBNET,
407-006	407-001	09/14/2017	279.00		ABUNDANCE	CLOUET	SMOKE	SWBNET,
407-007	407-006	09/14/2017	390.00		CLOUET	BENEFIT	SMOKE	SWBNET,
407-008	407-007	09/14/2017	391.00		CLOUET	BENEFIT	SMOKE	SWBNET,
407-009	407-008	09/15/2017	350.00		CLOUET	HUMANITY	SMOKE	SWBNET,
407-010	407-005	09/15/2017	279.00		HUMANITY	CLOUET	SMOKE	SWBNET,
407-010	407-009	09/15/2017	46.00		CLOUET	HUMANITY	SMOKE	SWBNET,
407-011	407-006	09/15/2017	286.00		ABUNDANCE	METROPOLITAN	SMOKE	SWBNET,
407-012	407-011	09/15/2017	390.00		METROPOLITAN	BENEFIT	SMOKE	SWBNET,
407-013	407-012	09/15/2017	391.00		METROPOLITAN	BENEFIT	SMOKE	SWBNET,
407-014	407-013	09/18/2017	345.00		METROPOLITAN	HUMANITY	SMOKE	SWBNET,
407-015	407-010	09/18/2017	285.00		HUMANITY	METROPOLITAN	SMOKE	SWBNET,
407-015	407-014	09/18/2017	48.00		METROPOLITAN	HUMANITY	SMOKE	SWBNET,
407-016	407-011	09/18/2017	250.00		ABUNDANCE	LOUISA	SMOKE	SWBNET,
407-017	407-016	09/18/2017	390.00		LOUISA	TREASURE	SMOKE	SWBNET,
407-018	407-017	09/18/2017	50.00		TREASURE	LOUISA	SMOKE	SWBNET,
407-019	407-018	09/18/2017	25.00		TREASURE	LOUISA	SMOKE	SWBNET,
407-020	407-019	09/18/2017	355.00		LOUISA	ABUNDANCE	SMOKE	SWBNET,
407-021	407-017	09/18/2017	390.00		LOUISA	BENEFIT	SMOKE	SWBNET,
407-022	407-021	09/18/2017	50.00		BENEFIT	LOUISA	SMOKE	SWBNET,
407-023	407-022	09/18/2017	25.00		BENEFIT	LOUISA	SMOKE	SWBNET,
407-024	407-023	09/18/2017	350.00		LOUISA	HUMANITY	SMOKE	SWBNET,

<u>STRUCT 1</u>	<u>STRUCT 2</u>	<u>INSP DATE</u>	<u>LENGTH</u>	<u>ADDRESS</u>	<u>STREET</u>	<u>CROSS STREET</u>	<u>ACTIVITY</u>	<u>INSPECTED BY</u>
407-025	407-021	09/19/2017	350.00		LOUISA	HUMANITY	SMOKE	SWBNET,
407-026	407-015	09/19/2017	290.00		HUMANITY	LOUISA	SMOKE	SWBNET,
407-027	407-016	09/19/2017	323.00		ABUNDANCE	PIETY	SMOKE	SWBNET,
407-028	407-027	09/19/2017	390.00		PIETY	TREASURE	SMOKE	SWBNET,
407-029	407-028	09/19/2017	392.00		PIETY	BENEFIT	SMOKE	SWBNET,
407-030	407-029	09/19/2017	390.00		PIETY	HUMANITY	SMOKE	SWBNET,
407-032	406-036	09/19/2017	380.00		LOUISA	ABUNDANCE	SMOKE	SWBNET,
408-001	407-026	09/19/2017	394.00		LOUISA	PLEASURE	SMOKE	SWBNET,
408-002	408-001	09/11/2017	21.00		LOUISA	PLEASURE	SMOKE	SWBNET,
408-003	408-002	09/11/2017	259.00		PLEASURE	PIETY	SMOKE	SWBNET,
408-004	408-003	09/11/2017	44.00		PIETY	PLEASURE	SMOKE	SWBNET,
408-005	408-004	09/11/2017	262.00		PIETY	HIGGINS BL	SMOKE	SWBNET,
408-007	408-002	09/11/2017	380.00		LOUISA	ALJA J MEYERS	SMOKE	SWBNET,
408-009	407-015	09/11/2017	394.00		METROPOLITAN	PLEASURE	SMOKE	SWBNET,
408-010	408-009	09/11/2017	394.00		METROPOLITAN	ALJA J MEYERS	SMOKE	SWBNET,
408-011	408-010	09/11/2017	85.00		METROPOLITAN	HIGGINS BL	SMOKE	SWBNET,
408-013	408-012	09/11/2017	323.00		CLOUET	HIGGINS BL	SMOKE	SWBNET,
408-014	407-005	09/11/2017	391.00		FELICIANA	PLEASURE	SMOKE	SWBNET,
408-015	408-014	09/12/2017	215.00		FELICIANA	HIGGINS BL	SMOKE	SWBNET,
408-016	407-030	09/12/2017	355.00		PIETY	PLEASURE	SMOKE	SWBNET,
409-001	407-027	10/24/2017	22.00	3300	ABUNDANCE	PIETY DR	SMOKE	SWBNET,
409-021	409-060	10/23/2017	60.00	3500	ABUNDANCE	DESIRE PK	SMOKE	SWBNET,
409-026	409-100	10/23/2017	22.00	3100	DESIRE PK	BENEFIT	SMOKE	SWBNET,
409-027	409-026	09/12/2017	380.00		BENEFIT	ALVAR	SMOKE	SWBNET,
409-028	409-001	10/24/2017	341.00		ABUNDANCE	PIETY DR	SMOKE	SWBNET,
409-029	409-028	10/24/2017	271.00		ABUNDANCE	OLIVER WHITE AV	SMOKE	SWBNET,
409-030	409-029	10/24/2017	378.00	2900	MORRICE DUNCAN	ABUNDANCE	SMOKE	SWBNET,
409-031	409-026	09/12/2017	20.00		BENEFIT	DESIRE PK	SMOKE	SWBNET,
409-034	409-031	09/12/2017	300.00		DESIRE PK	DRIVE I	SMOKE	SWBNET,
409-039	409-029	10/24/2017	274.00	3000	MORRICE DUNCAN	TREASURE	SMOKE	SWBNET,
409-040	409-037	09/12/2017	260.00		DESIRE PK	DRIVE L	SMOKE	SWBNET,
409-040	409-113	10/23/2017	187.00	3300	DESIRE PK	HUMANITY	SMOKE	SWBNET,
409-041	409-040	09/12/2017	260.00		DRIVE L	ALVAR	SMOKE	SWBNET,
409-042	409-041	09/12/2017	265.00		DRIVE L	ALVAR	SMOKE	SWBNET,
409-043	409-040	09/12/2017	280.00		DESIRE PK	PLEASURE	SMOKE	SWBNET,
409-046	409-040	09/12/2017	23.00		DRIVE J	DESIRE PK	SMOKE	SWBNET,
409-052	409-039	10/24/2017	131.00	3000	MORRICE DUNCAN	TREASURE	SMOKE	SWBNET,
409-053	409-028	10/24/2017	391.00	2900	AGRICULTURE	ABUNDANCE	SMOKE	SWBNET,
409-058	409-053	10/24/2017	122.00	3400	AGRICULTURE	OLIVER WHITE AV	SMOKE	SWBNET,
409-059	409-053	10/24/2017	179.00	3300	AGRICULTURE	OLIVER WHITE AV	SMOKE	SWBNET,
409-060	409-029	10/24/2017	252.00	3500	ABUNDANCE	MORRICE DUNCAN DR	SMOKE	SWBNET,

<u>STRUCT 1</u>	<u>STRUCT 2</u>	<u>INSP DATE</u>	<u>LENGTH</u>	<u>ADDRESS</u>	<u>STREET</u>	<u>CROSS STREET</u>	<u>ACTIVITY</u>	<u>INSPECTED BY</u>
409-061	409-060	10/24/2017	396.00	3000	DESIRE PK	ABUNDANCE	SMOKE	SWBNET,
409-062	409-021	10/24/2017	45.00	3500	ABUNDANCE	DESIRE PK	SMOKE	SWBNET,
409-063	409-062	10/24/2017	397.00	3000	DESIRE PK	ABUNDANCE	SMOKE	SWBNET,
409-064	409-062	10/24/2017	366.00	2900	DESIRE PK	ABUNDANCE	SMOKE	SWBNET,
409-066	409-064	10/24/2017	515.00	3600	AGRICULTURE	URSULA SPENCER WAY	SMOKE	SWBNET,
409-067	409-062	10/24/2017	272.00		ABUNDANCE	DESIRE PK	SMOKE	SWBNET,
409-070	409-067	10/24/2017	240.00	3600	ABUNDANCE	EDITH WESTON PL	SMOKE	SWBNET,
409-071	409-070	10/24/2017	288.00	2900	URSULA SPENCER	ABUNDANCE	SMOKE	SWBNET,
409-072	409-070	10/25/2017	396.00	3000	URSULA SPENCER	ABUNDANCE	SMOKE	SWBNET,
409-073	409-028	10/25/2017	320.00	3000	OLIVER WHITE AV	ABUNDANCE	SMOKE	SWBNET,
409-074	409-073	10/25/2017	226.00	3400	OLIVER WHITE AV	TREASURE	SMOKE	SWBNET,
409-075	409-073	10/25/2017	110.00	3100	OLIVER WHITE AV	TREASURE	SMOKE	SWBNET,
409-076	409-075	10/25/2017	230.00	3400	TREASURE	OLIVER WHITE AV	SMOKE	SWBNET,
409-077	409-075	10/25/2017	354.00	3100	OLIVER WHITE AV	TREASURE	SMOKE	SWBNET,
409-078	409-077	10/25/2017	334.00	3300	BENEFIT	OLIVER WHITE AV	SMOKE	SWBNET,
409-079	409-077	10/25/2017	8.00	3200	OLIVER WHITE AV	BENEFIT	SMOKE	SWBNET,
409-080	409-079	10/25/2017	187.00	3400	HUMANITY	OLIVER WHITE AV	SMOKE	SWBNET,
409-081	409-079	10/25/2017	60.00		OLIVER WHITE AV	HUMANITY	SMOKE	SWBNET,
409-082	409-081	10/25/2017	190.00	3300	HUMANITY	OLIVER WHITE AV	SMOKE	SWBNET,
409-083	409-081	10/25/2017	33.00	3300	OLIVER WHITE AV	HUMANITY	SMOKE	SWBNET,
409-084	409-083	10/25/2017	181.00	3400	HUMANITY	MORRICE DUNCAN DR	SMOKE	SWBNET,
409-085	409-083	10/25/2017	357.00	3300	OLIVER WHITE AV	HUMANITY	SMOKE	SWBNET,
409-086	409-085	10/25/2017	305.00	3300	PLEASURE	OLIVER WHITE AV	SMOKE	SWBNET,
409-087	409-035	10/25/2017	243.00	3400	PLEASURE	OLIVER WHITE AV	SMOKE	SWBNET,
409-088	409-087	10/25/2017	31.00	3500	PLEASURE	MORRICE DUNCAN DR	SMOKE	SWBNET,
409-089	409-088	10/25/2017	123.00	3500	PLEASURE	MORRICE DUNCAN DR	SMOKE	SWBNET,
409-090	409-095	10/25/2017	248.00	3500	BENEFIT	DESIRE PK	SMOKE	SWBNET,
409-091	409-090	10/25/2017	345.00	3300	MORRICE DUNCAN	BENEFIT	SMOKE	SWBNET,
409-092	409-091	10/25/2017	340.00	3300	MORRICE DUNCAN	PLEASURE	SMOKE	SWBNET,
409-093	409-090	10/26/2017	75.00	3100	MORRICE DUNCAN	BENEFIT	SMOKE	SWBNET,
409-094	409-093	10/26/2017	261.00	3100	MORRICE DUNCAN	BENEFIT	SMOKE	SWBNET,
409-095	409-115	10/26/2017	25.00	3200	BENEFIT	BENEFIT	SMOKE	SWBNET,
409-096	409-095	10/26/2017	508.00	3200	DESIRE PK	BENEFIT	SMOKE	SWBNET,
409-097	409-096	10/26/2017	106.00	3300	DESIRE PK	HUMANITY	SMOKE	SWBNET,
409-098	409-115	10/26/2017	55.00	3100	DESIRE PK	HUMANITY	SMOKE	SWBNET,
409-099	409-098	10/26/2017	248.00	3100	DESIRE PK	BENEFIT	SMOKE	SWBNET,
409-100	409-023	10/26/2017	248.00	3100	DESIRE PK	BENEFIT	SMOKE	SWBNET,
409-101	409-100	10/26/2017	319.00	3600	BENEFIT	DESIRE PK	SMOKE	SWBNET,
409-103	409-101	10/26/2017	235.00	3700	BENEFIT	URSULA SPENCER WAY	SMOKE	SWBNET,
409-104	409-103	10/26/2017	306.00	3100	URSULA SPENCER	BENEFIT	SMOKE	SWBNET,
409-105	409-023	10/26/2017	51.00	3500	TREASURE	DESIRE PK	SMOKE	SWBNET,

<u>STRUCT 1</u>	<u>STRUCT 2</u>	<u>INSP DATE</u>	<u>LENGTH</u>	<u>ADDRESS</u>	<u>STREET</u>	<u>CROSS STREET</u>	<u>ACTIVITY</u>	<u>INSPECTED BY</u>
409-106	409-105	10/26/2017	106.00	3100	DESIRE PK	TREASURE	SMOKE	SWBNET,
409-107	409-026	10/26/2017	56.00	3500	BENEFIT	DESIRE PK	SMOKE	SWBNET,
409-108	409-107	10/26/2017	199.00	3200	DESIRE PK	BENEFIT	SMOKE	SWBNET,
409-109	409-107	10/26/2017	263.00	3600	BENEFIT	DESIRE PK	SMOKE	SWBNET,
409-111	409-109	10/27/2017	236.00	3700	BENEFIT	EDITH WESTON PL	SMOKE	SWBNET,
409-112	409-111	10/27/2017	24.00	3200	URSULA SPENCER	BENEFIT	SMOKE	SWBNET,
409-114	409-113	10/27/2017	569.00	3700	HUMANITY	DESIRE PK	SMOKE	SWBNET,
409-115	409-031	10/27/2017	43.00	3500	BENEFIT	DESIRE PK	SMOKE	SWBNET,
410-001	409-043	09/12/2017	325.00		DESIRE PK	DRIVE M	SMOKE	SWBNET,
410-003	410-023	09/18/2017	40.00		DESIRE PK	HIGGINS BL	SMOKE	SWBNET,
410-004	410-022	09/18/2017	262.00		DESIRE PK	HIGGINS BL	SMOKE	SWBNET,
410-014	410-035	10/27/2017	232.00	3650	URSULA SPENCER	ALBERT SAVOY WAY	SMOKE	SWBNET,
410-022	410-003	09/18/2017	33.00		DESIRE PK	HIGGINS BL	SMOKE	SWBNET,
410-023	410-001	09/18/2017	340.00		DESIRE PK	HIGGINS BL	SMOKE	SWBNET,
410-024	410-023	10/27/2017	115.00	3500	SIDNEY	DESIRE PK	SMOKE	SWBNET,
410-025	410-024	10/27/2017	162.00	3600	DESIRE PK	SIDNEY DUPLESSIS DR	SMOKE	SWBNET,
410-027	410-025	10/27/2017	172.00	3500	DESIRE PK	KIMI O GRAY AV	SMOKE	SWBNET,
410-028	410-027	10/27/2017	351.00		BETTY PARKER PL	DESIRE PK	SMOKE	SWBNET,
410-029	410-028	10/27/2017	165.00	3400	URSULA SPENCER	BETTY PARKER PL	SMOKE	SWBNET,
410-030	410-022	10/27/2017	107.00	3500	SIDNEY	DESIRE PK	SMOKE	SWBNET,
410-032	410-030	10/27/2017	461.00	3500	SIDNEY	DESIRE PK	SMOKE	SWBNET,
410-033	410-004	10/27/2017	81.00	3500	ALBERT SAVOY	DESIRE PK	SMOKE	SWBNET,
410-034	410-033	10/30/2017	192.00	3800	DESIRE PK	ALBERT SAVOY WAY	SMOKE	SWBNET,
410-035	410-033	10/30/2017	541.00	3500	ALBERT SAVOY	DESIRE PK	SMOKE	SWBNET,
410-036	409-043	10/30/2017	156.00	3500	PLEASURE	PIETY	SMOKE	SWBNET,
410-037	410-038	10/30/2017	220.00	3400	DESIRE PK	PLEASURE	SMOKE	SWBNET,
410-038	410-036	10/30/2017	35.00	3600	PLEASURE	DESIRE PK	SMOKE	SWBNET,
410-039	410-038	10/30/2017	280.00	3600	PLEASURE	DESIRE PK	SMOKE	SWBNET,
410-040	409-042	10/30/2017	100.00	3300	URSULA SPENCER	PLEASURE	SMOKE	SWBNET,
410-041	410-040	10/30/2017	247.00	3400	URSULA SPENCER	PLEASURE	SMOKE	SWBNET,
410-042	409-087	10/30/2017	151.00	3400	MORRICE DUNCAN	PLEASURE	SMOKE	SWBNET,
415-023	415-017	11/12/2018	321.00		N VILLERE	FRANCE	SMOKE	SWBNET,
415-025	415-023	11/12/2018	293.00		N VILLERE	MAZANT	SMOKE	SWBNET,
415-031	415-025	11/12/2018	314.00		N VILLERE	BARTHOLOMEW	SMOKE	SWBNET,
415-042	415-041	11/12/2018	223.00		BARTHOLOMEW	ST CLAUDE AV	SMOKE	SWBNET,
415-043	415-036	11/12/2018	28.00		MAZANT	ST CLAUDE AV	SMOKE	SWBNET,
415-050	415-048	11/12/2018	323.00		ST CLAUDE AV	LESSEPS	SMOKE	SWBNET,
415-052	435-022	11/12/2018	380.00		MARAIS	KENTUCKY	SMOKE	SWBNET,
418-001	417-001	11/12/2018	370.00		BARTHOLOMEW	N TONTI	SMOKE	SWBNET,
420-002	420-001	09/13/2017	49.00		VICTORIA	OLD GENTILLY RD	SMOKE	SWBNET,
420-003	420-002	09/13/2017	177.00		VICTORIA	OLD GENTILLY RD	SMOKE	SWBNET,

<u>STRUCT 1</u>	<u>STRUCT 2</u>	<u>INSP DATE</u>	<u>LENGTH</u>	<u>ADDRESS</u>	<u>STREET</u>	<u>CROSS STREET</u>	<u>ACTIVITY</u>	<u>INSPECTED BY</u>
420-004	420-001	09/13/2017	45.00	OLD GENTILLY RD	VICTORIA		SMOKE	SWBNET,
420-006	420-005	09/13/2017	37.00	OLD GENTILLY RD	CATHERINE		SMOKE	SWBNET,
420-007	420-006	09/13/2017	35.00	CATHERINE	OLD GENTILLY RD		SMOKE	SWBNET,
420-009	420-006	09/13/2017	225.00	OLD GENTILLY RD	MC KAIN		SMOKE	SWBNET,
420-011	420-009	09/13/2017	389.00	OLD GENTILLY RD	JOURDAN RD		SMOKE	SWBNET,
420-012	420-006	09/13/2017	290.00	DOWNMAN RD	LOMBARD		SMOKE	SWBNET,
420-013	420-012	09/13/2017	411.00	DOWNMAN RD	LOMBARD		SMOKE	SWBNET,
420-014	420-013	09/13/2017	31.00	DOWNMAN RD	LOMBARD		SMOKE	SWBNET,
420-015	420-014	09/14/2017	32.00	DOWNMAN RD	LOMBARD		SMOKE	SWBNET,
420-016	420-015	09/14/2017	33.00	DOWNMAN RD	LOMBARD		SMOKE	SWBNET,
420-017	420-016	09/14/2017	119.00	CARNOT	DOWNMAN RD		SMOKE	SWBNET,
420-018	420-017	09/14/2017	68.00	CARNOT	DOWNMAN RD		SMOKE	SWBNET,
420-019	420-018	09/14/2017	105.00	CARNOT	DOWNMAN RD		SMOKE	SWBNET,
420-020	420-019	09/14/2017	70.00	CARNOT	DOWNMAN RD		SMOKE	SWBNET,
420-021	420-019	09/14/2017	235.00	DOWNMAN RD	SUMPTER		SMOKE	SWBNET,
420-022	420-021	09/14/2017	75.00	SUMPTER	DOWNMAN RD		SMOKE	SWBNET,
420-023	420-018	09/14/2017	130.00	DOWNMAN RD	CHEF MENTEUR HW		SMOKE	SWBNET,
420-025	420-024	09/14/2017	190.00	CHEF MENTEUR	DOWNMAN RD		SMOKE	SWBNET,
420-026	420-025	09/14/2017	15.00	CHEF MENTEUR	DOWNMAN RD		SMOKE	SWBNET,
420-027	420-026	09/15/2017	108.00	CHEF MENTEUR	DOWNMAN RD		SMOKE	SWBNET,
420-028	420-024	09/15/2017	105.00	CHEF MENTEUR	DOWNMAN RD		SMOKE	SWBNET,
420-029	420-028	09/15/2017	110.00	CHEF MENTEUR	DOWNMAN RD		SMOKE	SWBNET,
420-030	420-029	09/15/2017	260.00	CHEF MENTEUR	DOWNMAN RD		SMOKE	SWBNET,
420-031	420-030	09/15/2017	15.00	CHEF MENTEUR	DOWNMAN RD		SMOKE	SWBNET,
420-032	420-031	09/15/2017	312.00	CHEF MENTEUR	DOWNMAN RD		SMOKE	SWBNET,
420-033	420-032	09/15/2017	27.00	CHEF MENTEUR	DOWNMAN RD		SMOKE	SWBNET,
420-034	420-033	09/15/2017	390.00	CHEF MENTEUR	DOWNMAN RD		SMOKE	SWBNET,
420-035	420-034	09/15/2017	370.00	CHEF MENTEUR	DOWNMAN RD		SMOKE	SWBNET,
420-036	420-004	09/15/2017	298.00	OLD GENTILLY RD	HARRIS		SMOKE	SWBNET,
420-037	420-036	09/18/2017	245.00	OLD GENTILLY RD	EMPRESS		SMOKE	SWBNET,
420-038	420-037	09/15/2017	225.00	EMPRESS	OLD GENTILLY RD		SMOKE	SWBNET,
420-039	420-037	09/18/2017	246.00	OLD GENTILLY RD	HESSER		SMOKE	SWBNET,
420-040	420-039	09/18/2017	30.00	OLD GENTILLY RD	HESSER		SMOKE	SWBNET,
420-041	420-039	09/18/2017	228.00	HESSER	OLD GENTILLY RD		SMOKE	SWBNET,
420-042	420-039	09/18/2017	359.00	OLD GENTILLY RD	HESSER		SMOKE	SWBNET,
421-003	421-002	09/12/2017	122.00	CHEF MENTEUR	DOWNMAN RD		SMOKE	SWBNET,
422-001	423-002	09/12/2017	125.00	REGENCY PLACE	MORRISON RD		SMOKE	SWBNET,
422-002	422-001	09/12/2017	171.00	MORRISON RD	FLORITA CT		SMOKE	SWBNET,
422-003	422-001	09/12/2017	312.00	REGENCY PLACE	LEWIS RD		SMOKE	SWBNET,
422-005	422-003	09/12/2017	295.00	REGENCY PLACE	LEWIS RD		SMOKE	SWBNET,
422-006	422-005	09/12/2017	50.00	REGENCY PLACE	LEWIS RD		SMOKE	SWBNET,

<u>STRUCT 1</u>	<u>STRUCT 2</u>	<u>INSP DATE</u>	<u>LENGTH</u>	<u>ADDRESS</u>	<u>STREET</u>	<u>CROSS STREET</u>	<u>ACTIVITY</u>	<u>INSPECTED BY</u>
422-007	422-006	09/12/2017	186.00		FLORITA CT	MORRISON RD	SMOKE	SWBNET,
422-008	422-007	07/12/2017	145.00		FLORITA CT	MORRISON RD	SMOKE	SWBNET,
422-009	422-007	09/12/2017	302.00		FLORITA CT	LEWIS RD	SMOKE	SWBNET,
422-010	422-006	09/15/2017	315.00		REGENCY PLACE	LEWIS RD	SMOKE	SWBNET,
422-011	422-010	09/13/2017	251.00		REGENCY PLACE	LEWIS RD	SMOKE	SWBNET,
422-012	422-011	09/13/2017	15.00		REGENCY PLACE	LEWIS RD	SMOKE	SWBNET,
423-002	423-001	09/13/2017	351.00		MORRISON RD	REGENCY PL	SMOKE	SWBNET,
423-003	423-002	09/13/2017	84.00		MORRISON RD	REGENCY PL	SMOKE	SWBNET,
423-004	423-002	09/13/2017	290.00		REGENCY PLACE	REGENCY MALL LOOP	SMOKE	SWBNET,
423-005	423-004	09/13/2017	170.00		REGENCY MALL	REGENCY PL	SMOKE	SWBNET,
423-006	423-005	09/13/2017	140.00		REGENCY MALL	REGENCY PL	SMOKE	SWBNET,
423-007	423-004	09/13/2017	242.00		REGENCY PLACE	PRINCE LN	SMOKE	SWBNET,
423-008	423-007	09/19/2017	350.00		PRINCE LN	DOWNMAN RD	SMOKE	SWBNET,
423-009	423-008	09/13/2017	213.00		DOWNMAN RD	MORRISON RD	SMOKE	SWBNET,
423-010	423-007	09/13/2017	35.00		REGENCY PLACE	PRINCE LN	SMOKE	SWBNET,
423-011	423-010	09/13/2017	351.00		PRINCE LN	DOWNMAN RD	SMOKE	SWBNET,
423-012	423-011	09/13/2017	227.00		DOWNMAN RD	PRINCESS LN	SMOKE	SWBNET,
423-013	423-010	09/13/2017	225.00		SEABROOK PL	PRINCESS LN	SMOKE	SWBNET,
423-014	423-013	09/14/2017	371.00		PRINCESS LN	TOWNSEND PL	SMOKE	SWBNET,
423-015	423-014	09/14/2017	40.00		TOWNSEND PL	MORRISON RD	SMOKE	SWBNET,
423-016	423-015	09/14/2017	14.00		TOWNSEND PL	MORRISON RD	SMOKE	SWBNET,
423-017	423-016	09/14/2017	256.00		TOWNSEND PL	MORRISON RD	SMOKE	SWBNET,
423-019	423-014	09/14/2017	320.00		TOWNSEND PL	HARBOR CI	SMOKE	SWBNET,
423-020	423-019	09/14/2017	200.00		HARBOR CI	TOWNSEND PL	SMOKE	SWBNET,
423-021	423-020	09/18/2017	235.00		HARBOR CI	TOWNSEND PL	SMOKE	SWBNET,
423-022	423-021	09/14/2017	55.00		HARBOR CI	TOWNSEND PL	SMOKE	SWBNET,
423-023	423-022	09/14/2017	311.00		HARBOR CI	TOWNSEND PL	SMOKE	SWBNET,
423-024	423-023	09/14/2017	350.00		HARBOR CI	TOWNSEND PL	SMOKE	SWBNET,
423-025	423-019	09/14/2017	335.00		TOWNSEND PL	HARBOR CI	SMOKE	SWBNET,
423-026	423-025	08/14/2017	335.00		TOWNSEND PL	HARBOR CI	SMOKE	SWBNET,
423-027	423-026	09/14/2017	155.00		TOWNSEND PL	HARBOR CI	SMOKE	SWBNET,
423-028	423-027	09/14/2017	230.00		HARBOR CI	TOWNSEND PL	SMOKE	SWBNET,
423-029	423-028	09/15/2017	230.00		HARBOR CI	TOWNSEND PL	SMOKE	SWBNET,
423-030	423-027	09/15/2017	190.00		TOWNSEND PL	HAYNE BL	SMOKE	SWBNET,
423-031	423-030	09/15/2017	325.00		TOWNSEND PL	HAYNE BL	SMOKE	SWBNET,
423-033	423-031	09/19/2017	363.00		HAYNE BL	TOWNSEND PL	SMOKE	SWBNET,
423-033	423-032	09/15/2017	288.00		HAYNE BL	JOURDAN RD	SMOKE	SWBNET,
423-034	423-031	09/15/2017	217.00		HAYNE BL	DOWNMAN RD	SMOKE	SWBNET,
423-035	423-034	09/15/2017	223.00		HAYNE BL	DOWNMAN RD	SMOKE	SWBNET,
423-036	423-035	09/15/2017	187.00		HAYNE BL	DOWNMAN RD	SMOKE	SWBNET,
423-037	423-013	09/15/2017	40.00		SEABROOK PL	PRINCESS LN	SMOKE	SWBNET,

<u>STRUCT 1</u>	<u>STRUCT 2</u>	<u>INSP DATE</u>	<u>LENGTH</u>	<u>ADDRESS</u>	<u>STREET</u>	<u>CROSS STREET</u>	<u>ACTIVITY</u>	<u>INSPECTED BY</u>
423-038	423-037	09/15/2017	173.00		PRINCESS LN	DOWNMAN REGENCY	SMOKE	SWBNET,
423-039	423-038	09/15/2017	164.00		DOWNMAN	REGENCY PL	SMOKE	SWBNET,
423-040	423-038	09/15/2017	184.00		DOWNMAN	SEABROOK PL SERV	SMOKE	SWBNET,
423-041	423-037	09/19/2017	290.00		SEABROOK PL	COUNT LN	SMOKE	SWBNET,
423-042	423-041	09/15/2017	353.00		COUNT LN	DOWNMAN RD	SMOKE	SWBNET,
423-043	423-042	09/18/2017	219.00		DOWNMAN RD	PRINCESS LN	SMOKE	SWBNET,
423-044	423-041	09/18/2017	54.00		SEABROOK PL	COUNT LN	SMOKE	SWBNET,
423-045	423-044	09/18/2017	358.00		COUNT LN	DOWNMAN RD	SMOKE	SWBNET,
423-046	423-045	09/18/2017	212.00		DOWNMAN RD	COUNTESS LN	SMOKE	SWBNET,
423-047	423-044	09/18/2017	270.00		SEABROOK PL	COUNTESS LN	SMOKE	SWBNET,
423-048	423-047	09/18/2017	172.00		COUNTESS LN	DOWNMAN SEABROOK	SMOKE	SWBNET,
423-049	423-048	09/18/2017	168.00		DOWNMAN	COUNTESS LN	SMOKE	SWBNET,
423-050	423-047	09/18/2017	74.00		SEABROOK PL	COUNTESS LN	SMOKE	SWBNET,
423-051	423-050	09/18/2017	291.00		SEABROOK PL	COUNTESS LN	SMOKE	SWBNET,
423-052	423-018	09/19/2017	13.00		TOWNSEND PL	MORRISON RD	SMOKE	SWBNET,
424-001	459-009	09/19/2017	85.00		WALES	HENLEY	SMOKE	SWBNET,
424-002	424-001	09/19/2017	219.00		HENLEY	CURRAN BL	SMOKE	SWBNET,
424-003	424-002	10/23/2017	231.00		HENLEY	CURRAN BL	SMOKE	SWBNET,
424-004	424-001	10/23/2017	295.00		WALES	MILL	SMOKE	SWBNET,
424-005	424-004	10/23/2017	231.00		MILL	CURRAN BL	SMOKE	SWBNET,
424-006	424-005	10/23/2017	210.00		MILL	CURRAN BL	SMOKE	SWBNET,
424-007	424-004	10/19/2017	300.00		WALES	KEATS	SMOKE	SWBNET,
424-008	424-007	10/19/2017	224.00		KEATS	CURRAN BL	SMOKE	SWBNET,
424-009	424-008	10/19/2017	225.00		KEATS	CURRAN BL	SMOKE	SWBNET,
424-011	424-010	10/19/2017	190.00		WALES	SHELLY	SMOKE	SWBNET,
424-012	424-011	10/19/2017	224.00		SHELLY	CURRAN BL	SMOKE	SWBNET,
424-013	424-012	10/19/2017	217.00		SHELLY	CURRAN BL	SMOKE	SWBNET,
424-014	424-011	10/19/2017	205.00		WALES	SHUBERT	SMOKE	SWBNET,
424-015	424-014	10/19/2017	90.00		WALES	SHUBERT	SMOKE	SWBNET,
424-016	424-015	10/19/2017	228.00		SHUBERT	CURRAN BL	SMOKE	SWBNET,
424-017	424-016	10/19/2017	227.00		SHUBERT	CURRAN BL	SMOKE	SWBNET,
424-018	424-015	10/19/2017	269.00		WALES	SWIFT	SMOKE	SWBNET,
424-019	424-018	10/19/2017	40.00		WALES	SWIFT	SMOKE	SWBNET,
424-020	424-019	10/19/2017	302.00		SWIFT	CURRAN BL	SMOKE	SWBNET,
424-021	424-019	10/19/2017	309.00		WALES	W LAVERNE	SMOKE	SWBNET,
424-022	424-021	10/20/2017	265.00		W LAVERNE	CURRAN BL	SMOKE	SWBNET,
424-023	424-022	10/20/2017	267.00		W LAVERNE	CURRAN BL	SMOKE	SWBNET,
424-024	424-021	10/30/2017	23.00		WALES	W LAVERNE	SMOKE	SWBNET,
424-025	424-024	10/20/2017	456.00		W LAVERNE	HAYNE BL	SMOKE	SWBNET,
424-026	424-024	10/20/2017	260.00		WALES	ALABAMA	SMOKE	SWBNET,
424-027	424-026	10/20/2017	225.00		ALABAMA	CURRAN BL	SMOKE	SWBNET,

<u>STRUCT 1</u>	<u>STRUCT 2</u>	<u>INSP DATE</u>	<u>LENGTH</u>	<u>ADDRESS</u>	<u>STREET</u>	<u>CROSS STREET</u>	<u>ACTIVITY</u>	<u>INSPECTED BY</u>
424-028	424-027	10/20/2017	324.00		ALABAMA	CURRAN BL	SMOKE	SWBNET,
424-029	424-026	10/20/2017	456.00		ALABAMA	HAYNE BL	SMOKE	SWBNET,
424-030	424-026	10/20/2017	254.00		WALES	DOWNMAN RD	SMOKE	SWBNET,
424-031	424-030	10/20/2017	454.00		DOWNMAN RD	HAYNE BL	SMOKE	SWBNET,
424-032	424-030	10/20/2017	280.00		DOWNMAN RD	CURRAN BL	SMOKE	SWBNET,
424-033	424-032	10/20/2017	284.00		DOWNMAN RD	CURRAN BL	SMOKE	SWBNET,
424-034	459-010	10/23/2017	340.00		KUEBEL DR	SHUBERT	SMOKE	SWBNET,
424-035	424-034	10/23/2017	337.00		KUEBEL DR	SHUBERT	SMOKE	SWBNET,
424-036	424-035	10/23/2017	366.00		KUEBEL DR	SHUBERT	SMOKE	SWBNET,
424-037	424-036	10/23/2017	361.00		KUEBEL DR	W LAVERNE	SMOKE	SWBNET,
424-038	424-037	10/23/2017	348.00		KUEBEL DR	W LAVERNE	SMOKE	SWBNET,
424-039	459-011	10/23/2017	363.00		HAYNE BL	W LAVERNE	SMOKE	SWBNET,
424-040	424-039	10/23/2017	365.00		HAYNE BL	W LAVERNE	SMOKE	SWBNET,
424-041	424-040	10/23/2017	365.00		HAYNE BL	W LAVERNE	SMOKE	SWBNET,
424-042	424-041	10/23/2017	365.00		HAYNE BL	W LAVERNE	SMOKE	SWBNET,
424-043	424-042	10/23/2017	365.00		HAYNE BL	W LAVERNE	SMOKE	SWBNET,
424-044	424-043	10/23/2017	215.00		HAYNE BL	ALABAMA	SMOKE	SWBNET,
424-045	424-044	10/23/2017	267.00		HAYNE BL	DOWNMAN RD	SMOKE	SWBNET,
424-046	459-006	10/23/2017	363.00		CURRAN BL	MILL	SMOKE	SWBNET,
424-047	424-046	10/23/2017	350.00		CURRAN BL	KEATS	SMOKE	SWBNET,
424-048	424-047	10/23/2017	355.00		CURRAN BL	SHELLY	SMOKE	SWBNET,
424-049	424-048	10/24/2017	273.00		CURRAN BL	SHUBERT	SMOKE	SWBNET,
424-050	424-049	10/24/2017	295.00		CURRAN BL	SWIFT	SMOKE	SWBNET,
424-051	424-050	10/24/2017	187.00		SWIFT	WALES	SMOKE	SWBNET,
424-052	424-049	10/24/2017	38.00		SHUBERT	CURRAN BL	SMOKE	SWBNET,
424-053	424-052	10/27/2017	103.00		CURRAN BL	SWIFT	SMOKE	SWBNET,
424-054	424-053	10/24/2017	170.00		CURRAN BL	SWIFT	SMOKE	SWBNET,
424-055	424-054	10/24/2017	288.00		CURRAN BL	W LAVERNE	SMOKE	SWBNET,
424-056	424-053	10/24/2017	200.00		CRAIGIE RD	W LAVERNE	SMOKE	SWBNET,
424-057	424-056	10/24/2017	335.00		CRAIGIE RD	CAROLE LN	SMOKE	SWBNET,
424-058	424-057	10/24/2017	100.00		CRAIGIE RD	CAROLE LN	SMOKE	SWBNET,
424-059	424-058	10/24/2017	270.00		CRAIGIE RD	KAREN LN	SMOKE	SWBNET,
424-060	424-056	10/24/2017	158.00		CRAIGIE RD	W LAVERNE	SMOKE	SWBNET,
424-062	425-112	03/29/2017	135.00		CHIMNEY WOOD	ERIN DR	TV	DCGCTV,
424-063	424-062	03/29/2017	240.00		CHIMNEY WOOD	ERIN DR	TV	DCGCTV,
424-064	424-063	03/28/2017	165.00		CHIMNEY WOOD	ERIN DR	TV	DCGCTV,
424-065	424-052	10/25/2017	240.00		CURRAN BL	SHELLY	SMOKE	SWBNET,
424-066	424-064	03/28/2017	120.00		CHIMNEY WOOD	ERIN DR	TV	DCGCTV,
424-067	424-066	03/28/2017	65.00		CHIMNEY WOOD	ERIN DR	TV	DCGCTV,
424-068	424-067	03/28/2017	361.00		ERIN DR	BEAU	TV	DCGCTV,
424-069	424-068	03/28/2017	103.00		ERIN DR	W LAVERNE	TV	DCGCTV,

<u>STRUCT 1</u>	<u>STRUCT 2</u>	<u>INSP DATE</u>	<u>LENGTH</u>	<u>ADDRESS</u>	<u>STREET</u>	<u>CROSS STREET</u>	<u>ACTIVITY</u>	<u>INSPECTED BY</u>
424-070	424-068	10/25/2017	350.00	BEAU	BEAU	MORRISON RD	SMOKE	SWBNET,
424-071	424-070	10/25/2017	340.00	BEAU	BEAU	MORRISON RD	SMOKE	SWBNET,
424-072	424-067	03/24/2017	258.00	ERIN DR	ERIN DR	CAROLE LN	TV	DCGCTV,
424-073	424-072	03/24/2017	180.00	ERIN DR	ERIN DR	CAROLE LN	TV	DCGCTV,
424-074	424-073	10/25/2017	178.00	CAROLE LN	CAROLE LN	CRAIGIE RD	SMOKE	SWBNET,
424-075	424-073	10/25/2017	90.00	ERIN DR	ERIN DR	KAREN LN	SMOKE	SWBNET,
424-076	424-075	10/25/2017	220.00	ERIN DR	ERIN DR	KAREN LN	SMOKE	SWBNET,
424-077	424-076	03/27/2017	195.00	KAREN LN	KAREN LN	CRAIGIE RD	TV	DCGCTV,
424-078	425-115	10/25/2017	399.00	W LAVERNE	W LAVERNE	ERIN DR	SMOKE	SWBNET,
424-079	424-078	10/25/2017	399.00	W LAVERNE	W LAVERNE	ERIN DR	SMOKE	SWBNET,
424-081	425-117	10/25/2017	294.00	ALABAMA	ALABAMA	CURRAN BL	SMOKE	SWBNET,
424-082	424-081	10/25/2017	298.00	ALABAMA	ALABAMA	CURRAN BL	SMOKE	SWBNET,
424-083	424-082	10/26/2017	282.00	ALABAMA	ALABAMA	CURRAN BL	SMOKE	SWBNET,
424-084	424-083	10/26/2017	235.00	ALABAMA	ALABAMA	CURRAN BL	SMOKE	SWBNET,
424-085	424-084	10/26/2017	114.00	ALABAMA	ALABAMA	CURRAN BL	SMOKE	SWBNET,
425-002	425-001	10/26/2017	36.00	FOCH RD	FOCH RD	DWYER RD	SMOKE	SWBNET,
425-003	425-002	10/26/2017	341.00	DWYER RD	DWYER RD	VIRGILIAN	SMOKE	SWBNET,
425-004	425-003	10/26/2017	136.00	DWYER RD	DWYER RD	MAJESTIC OAKS DR	SMOKE	SWBNET,
425-005	425-004	10/26/2017	280.00	DWYER RD	DWYER RD	LYNHUBER DR	SMOKE	SWBNET,
425-006	425-005	10/26/2017	103.00	DWYER RD	DWYER RD	LYNHUBER DR	SMOKE	SWBNET,
425-007	425-006	10/26/2017	66.00	DWYER RD	DWYER RD	E HERMES	SMOKE	SWBNET,
425-008	425-007	10/26/2017	452.00	E HERMES	E HERMES	PINES BL	SMOKE	SWBNET,
425-009	425-008	10/26/2017	450.00	E HERMES	E HERMES	PINES BL	SMOKE	SWBNET,
425-010	425-009	10/26/2017	359.00	E HERMES	E HERMES	PINES BL	SMOKE	SWBNET,
425-011	425-007	10/26/2017	153.00	DWYER RD	DWYER RD	LAMB RD	SMOKE	SWBNET,
425-012	425-011	10/27/2017	130.00	DWYER RD	DWYER RD	LAMB RD	SMOKE	SWBNET,
425-013	425-012	10/27/2017	416.00	LAMB RD	LAMB RD	PINES BL	SMOKE	SWBNET,
425-014	425-013	10/27/2017	416.00	LAMB RD	LAMB RD	PINES BL	SMOKE	SWBNET,
425-015	425-014	10/27/2017	423.00	LAMB RD	LAMB RD	PINES BL	SMOKE	SWBNET,
425-016	425-001	05/21/2018	63.00	FOCH RD	FOCH RD	DWYER RD	SMOKE	SWBNET,
425-017	425-016	05/21/2018	39.00	DWYER RD	DWYER RD	SHALIMAR DR	SMOKE	SWBNET,
425-018	425-017	05/21/2018	255.00	DWYER RD	DWYER RD	STEMWAY DR	SMOKE	SWBNET,
425-019	425-018	05/21/2018	400.00	DWYER RD	DWYER RD	DOWNMAN RD	SMOKE	SWBNET,
425-020	425-019	05/21/2018	416.00	DWYER RD	DWYER RD	DOWNMAN RD	SMOKE	SWBNET,
425-021	425-020	05/21/2018	30.00	DWYER RD	DWYER RD	DOWNMAN RD	SMOKE	SWBNET,
425-022	425-001	05/21/2018	124.00	FOCH RD	FOCH RD	S HERMES	SMOKE	SWBNET,
425-023	425-022	05/21/2018	301.00	S HERMES	S HERMES	BABYLON	SMOKE	SWBNET,
425-024	425-023	05/21/2018	300.00	S HERMES	S HERMES	BABYLON	SMOKE	SWBNET,
425-025	425-024	05/21/2018	159.00	BABYLON	BABYLON	DWYER RD	SMOKE	SWBNET,
425-026	425-022	05/21/2018	312.00	FOCH RD	FOCH RD	S LAVERNE	SMOKE	SWBNET,
425-027	425-026	05/21/2018	321.00	S LAVERNE	S LAVERNE	VIRGILIAN	SMOKE	SWBNET,

<u>STRUCT 1</u>	<u>STRUCT 2</u>	<u>INSP DATE</u>	<u>LENGTH</u>	<u>ADDRESS</u>	<u>STREET</u>	<u>CROSS STREET</u>	<u>ACTIVITY</u>	<u>INSPECTED BY</u>
425-028	425-027	05/21/2018	438.00		VIRGILIAN	DWYER RD	SMOKE	SWBNET,
425-029	425-027	05/21/2018	435.00		VIRGILIAN	PINES BL	SMOKE	SWBNET,
425-030	425-026	05/21/2018	439.00		FOCH RD	PINES BL	SMOKE	SWBNET,
425-031	425-030	05/22/2018	452.00		FOCH RD	PINES BL	SMOKE	SWBNET,
425-032	425-029	05/22/2018	454.00		VIRGILIAN	PINES BL	SMOKE	SWBNET,
425-032	425-031	05/22/2018	320.00		PINES BL	VIRGILIAN	SMOKE	SWBNET,
425-033	425-032	05/22/2018	310.00		PINES BL	E LAVERNE	SMOKE	SWBNET,
425-034	425-033	05/22/2018	405.00		E LAVERNE	PANDORA	SMOKE	SWBNET,
425-035	425-034	05/22/2018	400.00		E LAVERNE	PANDORA	SMOKE	SWBNET,
425-036	425-033	05/22/2018	310.00		PINES BL	E HERMES	SMOKE	SWBNET,
425-037	425-036	05/22/2018	500.00		E HERMES	PANDORA	SMOKE	SWBNET,
425-038	425-037	05/22/2018	486.00		E HERMES	PANDORA	SMOKE	SWBNET,
425-039	425-038	05/22/2018	153.00		E HERMES	DOROTHEA	SMOKE	SWBNET,
425-040	425-036	05/22/2018	287.00		PINES BL	LAMB RD	SMOKE	SWBNET,
425-041	425-040	05/22/2018	415.00		LAMB RD	MORRISON RD	SMOKE	SWBNET,
425-042	425-041	05/22/2018	409.00		LAMB RD	MORRISON RD	SMOKE	SWBNET,
425-043	425-042	05/22/2018	404.00		LAMB RD	MORRISON RD	SMOKE	SWBNET,
425-044	425-040	05/22/2018	70.00		PINES BL	LAMB RD	SMOKE	SWBNET,
425-045	425-044	05/22/2018	281.00		LAMB RD	MORRISON RD	SMOKE	SWBNET,
425-046	425-045	05/22/2018	316.00		LAMB RD	MORRISON RD	SMOKE	SWBNET,
425-047	425-046	05/22/2018	293.00		LAMB RD	MORRISON RD	SMOKE	SWBNET,
425-048	425-032	05/22/2018	490.00		VIRGILIAN	PANDORA	SMOKE	SWBNET,
425-049	425-048	05/22/2018	475.00		VIRGILIAN	PANDORA	SMOKE	SWBNET,
425-050	425-049	05/22/2018	222.00		VIRGILIAN	DOROTHEA	SMOKE	SWBNET,
425-051	425-049	05/23/2018	309.00		PANDORA	E LAVERNE	SMOKE	SWBNET,
425-052	425-051	05/23/2018	256.00		PANDORA	E HERMES	SMOKE	SWBNET,
425-053	425-031	05/23/2018	425.00		FOCH RD	DOROTHEA	SMOKE	SWBNET,
425-054	425-053	05/23/2018	415.00		FOCH RD	DOROTHEA	SMOKE	SWBNET,
425-055	425-054	05/23/2018	415.00		FOCH RD	DOROTHEA	SMOKE	SWBNET,
425-056	425-055	05/23/2018	254.00		DOROTHEA	DORIAN	SMOKE	SWBNET,
425-057	425-055	05/23/2018	481.00		DOROTHEA	E HERMES	SMOKE	SWBNET,
425-058	425-057	05/23/2018	470.00		DOROTHEA	E HERMES	SMOKE	SWBNET,
425-059	425-055	05/23/2018	253.00		FOCH RD	MORRISON RD	SMOKE	SWBNET,
425-060	425-059	05/23/2018	300.00		MORRISON RD	DOWNMAN RD	SMOKE	SWBNET,
425-061	425-060	05/23/2018	20.00		MORRISON RD	DOWNMAN RD	SMOKE	SWBNET,
425-062	425-061	05/23/2018	72.00		MORRISON RD	DOWNMAN RD	SMOKE	SWBNET,
425-063	425-062	05/23/2018	391.00		MORRISON RD	DOWNMAN RD	SMOKE	SWBNET,
425-064	425-063	05/23/2018	152.00		MORRISON RD	DOWNMAN RD	SMOKE	SWBNET,
425-065	425-064	05/23/2018	232.00		MORRISON RD	DOWNMAN RD	SMOKE	SWBNET,
425-066	425-059	05/23/2018	40.00		MORRISON RD	FOCH RD	SMOKE	SWBNET,
425-067	425-066	05/23/2018	245.00		MORRISON RD	LAMB RD	SMOKE	SWBNET,

<u>STRUCT 1</u>	<u>STRUCT 2</u>	<u>INSP DATE</u>	<u>LENGTH</u>	<u>ADDRESS</u>	<u>STREET</u>	<u>CROSS STREET</u>	<u>ACTIVITY</u>	<u>INSPECTED BY</u>
425-068	425-067	05/23/2018	189.00		MORRISON RD	LAMB RD	SMOKE	SWBNET,
425-069	425-068	05/23/2018	148.00		MORRISON RD	LAMB RD	SMOKE	SWBNET,
425-070	425-069	05/23/2018	121.00		MORRISON RD	LAMB RD	SMOKE	SWBNET,
425-071	425-070	05/23/2018	71.00		MORRISON RD	LAMB RD	SMOKE	SWBNET,
425-072	425-071	05/24/2018	81.00		MORRISON RD	LAMB RD	SMOKE	SWBNET,
425-073	425-072	05/24/2018	60.00		MORRISON RD	LAMB RD	SMOKE	SWBNET,
425-074	425-026	05/24/2018	393.00		S LAVERNE	DORIAN	SMOKE	SWBNET,
425-075	425-074	05/24/2018	61.00		S LAVERNE	DORIAN	SMOKE	SWBNET,
425-076	425-075	05/24/2018	91.00		S LAVERNE	DORIAN	SMOKE	SWBNET,
425-077	425-076	05/24/2018	230.00		DORIAN	PINES BL	SMOKE	SWBNET,
425-078	425-077	05/24/2018	121.00		DORIAN	PINES BL	SMOKE	SWBNET,
425-079	425-078	05/24/2018	283.00		DORIAN	PINES BL	SMOKE	SWBNET,
425-080	425-079	05/24/2018	278.00		DORIAN	PINES BL	SMOKE	SWBNET,
425-081	425-080	05/24/2018	461.00		DORIAN	W LAVERNE	SMOKE	SWBNET,
425-082	425-081	05/24/2018	470.00		DORIAN	W LAVERNE	SMOKE	SWBNET,
425-083	425-082	05/24/2018	228.00		W LAVERNE	DORIAN	SMOKE	SWBNET,
425-084	425-082	05/24/2018	310.00		DORIAN	DOROTHEA	SMOKE	SWBNET,
425-085	425-084	05/24/2018	496.00		DOROTHEA	DEANNE	SMOKE	SWBNET,
425-086	425-076	05/24/2018	98.00		W LAVERNE	PINES BL	SMOKE	SWBNET,
425-087	425-086	05/24/2018	110.00		W LAVERNE	PINES BL	SMOKE	SWBNET,
425-088	425-087	05/24/2018	328.00		W LAVERNE	PINES BL	SMOKE	SWBNET,
425-089	425-088	05/24/2018	319.00		W LAVERNE	PINES BL	SMOKE	SWBNET,
425-090	425-089	05/24/2018	459.00		W LAVERNE	DORIAN	SMOKE	SWBNET,
425-091	425-090	05/24/2018	485.00		W LAVERNE	DORIAN	SMOKE	SWBNET,
425-092	425-076	05/24/2018	291.00		DORIAN	BABYLON	SMOKE	SWBNET,
425-093	425-092	05/24/2018	207.00		BABYLON	DEANNE	SMOKE	SWBNET,
425-094	425-093	05/24/2018	68.00		BABYLON	DEANNE	SMOKE	SWBNET,
425-095	425-094	05/24/2018	145.00		BABYLON	DOWNMAN RD	SMOKE	SWBNET,
425-096	425-094	05/24/2018	424.00		DEANNE	PINES BL	SMOKE	SWBNET,
425-097	425-089	05/24/2018	310.00		PINES BL	DEANNE	SMOKE	SWBNET,
425-098	425-097	05/24/2018	340.00		DEANNE	BABYLON	SMOKE	SWBNET,
425-099	425-097	05/24/2018	385.00		DEANNE	DOROTHEA	SMOKE	SWBNET,
425-100	425-099	05/24/2018	390.00		DEANNE	DOROTHEA	SMOKE	SWBNET,
425-101	425-100	05/24/2018	390.00		DEANNE	DOROTHEA	SMOKE	SWBNET,
425-102	425-097	05/24/2018	145.00		PINES BL	DOWNMAN RD	SMOKE	SWBNET,
425-103	425-102	05/24/2018	323.00		DOWNMAN RD	BABYLON	SMOKE	SWBNET,
425-104	425-102	05/24/2018	381.00		DOWNMAN RD	DOROTHEA	SMOKE	SWBNET,
425-105	425-104	05/24/2018	381.00		DOWNMAN RD	DOROTHEA	SMOKE	SWBNET,
425-107	425-106	05/24/2018	76.00		DOWNMAN RD	DOROTHEA	SMOKE	SWBNET,
425-109	425-108	05/24/2018	387.00		MORRISON RD	CHIMNEY WOOD LN	SMOKE	SWBNET,
425-110	425-109	05/24/2018	395.00		MORRISON RD	CHIMNEY WOOD LN	SMOKE	SWBNET,

<u>STRUCT 1</u>	<u>STRUCT 2</u>	<u>INSP DATE</u>	<u>LENGTH</u>	<u>ADDRESS</u>	<u>STREET</u>	<u>CROSS STREET</u>	<u>ACTIVITY</u>	<u>INSPECTED BY</u>
425-111	425-110	05/24/2018	205.00		MORRISON RD	CHIMNEY WOOD LN	SMOKE	SWBNET,
425-112	425-111	05/24/2018	55.00		CHIMNEY WOOD	ERIN DR	SMOKE	SWBNET,
425-113	425-111	05/24/2018	140.00		MORRISON RD	W LAVERNE	SMOKE	SWBNET,
425-114	425-113	05/17/2018	347.00		MORRISON RD	W LAVERNE	SMOKE	SWBNET,
425-115	425-114	05/17/2018	35.00		MORRISON RD	W LAVERNE	SMOKE	SWBNET,
425-116	425-115	05/17/2018	130.00		MORRISON RD	ALABAMA	SMOKE	SWBNET,
425-117	425-116	05/17/2018	122.00		MORRISON RD	ALABAMA	SMOKE	SWBNET,
425-118	425-117	05/17/2018	130.00		MORRISON RD	DOWNMAN RD	SMOKE	SWBNET,
426-001	425-018	05/18/2018	93.00		STEMWAY DR	DWYER RD	SMOKE	SWBNET,
426-004	426-003	05/18/2018	164.00		DEANNE	DREUX AV	SMOKE	SWBNET,
426-005	426-004	05/18/2018	104.00		DEANNE	DREUX AV	SMOKE	SWBNET,
426-006	426-005	05/18/2018	103.00		DEANNE	DREUX AV	SMOKE	SWBNET,
426-007	426-006	05/18/2018	470.00		DEANNE	DREUX AV	SMOKE	SWBNET,
426-008	426-003	05/18/2018	347.00		BABYLON	DREUX AV	SMOKE	SWBNET,
426-010	426-009	05/18/2018	302.00		DREUX AV	DEANNE	SMOKE	SWBNET,
426-011	426-010	05/18/2018	274.00		DEANNE	JAMISON	SMOKE	SWBNET,
426-012	426-009	05/18/2018	282.00		BABYLON	JAMISON	SMOKE	SWBNET,
426-013	426-012	05/18/2018	73.00		JAMISON	DEANNE	SMOKE	SWBNET,
426-014	426-013	05/18/2018	59.00		JAMISON	DEANNE	SMOKE	SWBNET,
426-015	426-014	05/18/2018	150.00		JAMISON	DEANNE	SMOKE	SWBNET,
426-016	426-001	05/18/2018	383.00		STEMWAY DR	PRENTISS AV	SMOKE	SWBNET,
426-017	426-016	05/21/2018	510.00		STEMWAY DR	DREUX AV	SMOKE	SWBNET,
426-018	426-017	05/21/2018	514.00		STEMWAY DR	SELMA	SMOKE	SWBNET,
426-019	426-018	05/21/2018	510.00		STEMWAY DR	RANSOM	SMOKE	SWBNET,
426-020	426-019	05/21/2018	24.00		RANSOM	STEMWAY DR	SMOKE	SWBNET,
426-021	426-020	05/21/2018	185.00		RANSOM	SKYVIEW DR	SMOKE	SWBNET,
426-022	426-021	05/21/2018	415.00		SKYVIEW DR	BEECHCRAFT	SMOKE	SWBNET,
426-023	426-022	05/21/2018	25.00		SKYVIEW DR	BEECHCRAFT	SMOKE	SWBNET,
426-024	426-021	05/21/2018	120.00		SKYVIEW DR	AIRWAY	SMOKE	SWBNET,
426-025	426-024	05/21/2018	150.00		SKYVIEW DR	AIRWAY	SMOKE	SWBNET,
426-026	426-024	05/21/2018	213.00		AIRWAY	CESSNA CT	SMOKE	SWBNET,
426-027	426-026	05/21/2018	267.00		CESSNA CT	AIRWAY	SMOKE	SWBNET,
426-028	426-019	05/21/2018	510.00		STEMWAY DR	WARFIELD	SMOKE	SWBNET,
426-029	426-028	05/21/2018	23.00		WARFIELD	STEMWAY DR	SMOKE	SWBNET,
426-030	426-029	05/21/2018	90.00		WARFIELD	STEMWAY DR	SMOKE	SWBNET,
426-031	426-030	05/21/2018	194.00		WARFIELD	STEMWAY DR	SMOKE	SWBNET,
426-032	426-028	05/21/2018	96.00		WARFIELD	STEMWAY DR	SMOKE	SWBNET,
426-033	426-032	05/21/2018	15.00		STEMWAY DR	WARFIELD	SMOKE	SWBNET,
426-034	426-033	05/21/2018	330.00		STEMWAY DR	CHEF MENTEUR HW	SMOKE	SWBNET,
426-035	426-034	05/22/2018	359.00		STEMWAY DR	CHEF MENTEUR HW	SMOKE	SWBNET,
426-036	426-035	05/22/2018	366.00		CHEF MENTEUR	MAJESTIC OAKS DR	SMOKE	SWBNET,

<u>STRUCT 1</u>	<u>STRUCT 2</u>	<u>INSP DATE</u>	<u>LENGTH</u>	<u>ADDRESS</u>	<u>STREET</u>	<u>CROSS STREET</u>	<u>ACTIVITY</u>	<u>INSPECTED BY</u>
426-037	426-035	05/22/2018	360.00		CHEF MENTEUR	DOWNMAN RD	SMOKE	SWBNET,
426-038	425-017	05/22/2018	82.00		SHALIMAR DR	DWYER RD	SMOKE	SWBNET,
426-040	426-038	05/22/2018	31.00		DWYER RD	SHALIMAR DR	SMOKE	SWBNET,
426-041	426-038	05/22/2018	435.00		SHALIMAR DR	PRENTISS AV	SMOKE	SWBNET,
426-042	426-041	05/22/2018	520.00		SHALIMAR DR	DREUX AV	SMOKE	SWBNET,
426-043	426-042	05/22/2018	526.00		SHALIMAR DR	SELMA	SMOKE	SWBNET,
426-044	426-043	05/22/2018	519.00		SHALIMAR DR	RANSOM	SMOKE	SWBNET,
426-045	426-044	05/22/2018	520.00		SHALIMAR DR	WARFIELD	SMOKE	SWBNET,
426-046	426-040	05/22/2018	240.00		DWYER RD	VIRGILIAN	SMOKE	SWBNET,
426-047	426-046	05/22/2018	359.00		VIRGILIAN	PRENTISS AV	SMOKE	SWBNET,
426-048	426-047	05/22/2018	358.00		VIRGILIAN	DREUX AV	SMOKE	SWBNET,
426-049	426-048	05/22/2018	359.00		VIRGILIAN	SELMA	SMOKE	SWBNET,
426-050	426-049	05/22/2018	358.00		VIRGILIAN	SELMA	SMOKE	SWBNET,
426-051	426-050	05/22/2018	358.00		VIRGILIAN	RANSOM	SMOKE	SWBNET,
426-052	426-051	05/22/2018	355.00		VIRGILIAN	WARFIELD	SMOKE	SWBNET,
426-053	426-052	05/23/2018	355.00		VIRGILIAN	WARFIELD	SMOKE	SWBNET,
426-054	426-137	05/25/2018	268.00		DWYER RD	MAJESTIC OAKS DR	SMOKE	SWBNET,
426-055	426-054	05/23/2018	395.00		MAJESTIC OAKS	PRENTISS AV	SMOKE	SWBNET,
426-056	426-055	05/23/2018	321.00		MAJESTIC OAKS	DREUX AV	SMOKE	SWBNET,
426-057	426-056	05/23/2018	338.00		MAJESTIC OAKS	DREUX AV	SMOKE	SWBNET,
426-059	426-058	05/23/2018	364.00		MAJESTIC OAKS	RANSOM	SMOKE	SWBNET,
426-060	426-059	05/23/2018	360.00		MAJESTIC OAKS	RANSOM	SMOKE	SWBNET,
426-062	426-061	05/23/2018	178.00		MAJESTIC OAKS	WARFIELD	SMOKE	SWBNET,
426-063	426-062	05/23/2018	172.00		WARFIELD	MAJESTIC OAKS DR	SMOKE	SWBNET,
426-064	426-062	05/23/2018	185.00		MAJESTIC OAKS	CHEF MENTEUR HW	SMOKE	SWBNET,
426-065	426-064	05/23/2018	428.00		MAJESTIC OAKS	CHEF MENTEUR HW	SMOKE	SWBNET,
426-067	426-065	05/23/2018	300.00		CHEF MENTEUR	STEMWAY DR	SMOKE	SWBNET,
426-068	425-006	05/23/2018	125.00		LYNHUBER DR	DWYER RD	SMOKE	SWBNET,
426-069	426-068	05/23/2018	360.00		LYNHUBER DR	PRENTISS AV	SMOKE	SWBNET,
426-070	426-069	05/23/2018	378.00		LYNHUBER DR	DREUX AV	SMOKE	SWBNET,
426-071	426-070	05/24/2018	375.00		LYNHUBER DR	DREUX AV	SMOKE	SWBNET,
426-072	426-071	05/24/2018	350.00		LYNHUBER DR	SELMA	SMOKE	SWBNET,
426-073	426-072	05/24/2018	352.00		LYNHUBER DR	RANSOM	SMOKE	SWBNET,
426-074	426-073	05/24/2018	383.00		LYNHUBER DR	RANSOM	SMOKE	SWBNET,
426-075	426-074	05/24/2018	20.00		LYNHUBER DR	RANSOM	SMOKE	SWBNET,
426-078	425-011	05/24/2018	150.00		FRANCIS DR	DWYER RD	SMOKE	SWBNET,
426-079	426-078	05/24/2018	355.00		FRANCIS DR	PRENTISS AV	SMOKE	SWBNET,
426-080	426-079	05/24/2018	398.00		FRANCIS DR	DREUX AV	SMOKE	SWBNET,
426-081	426-080	05/24/2018	380.00		FRANCIS DR	DREUX AV	SMOKE	SWBNET,
426-082	426-081	05/24/2018	323.00		FRANCIS DR	SELMA	SMOKE	SWBNET,
426-083	426-082	05/24/2018	322.00		FRANCIS DR	RANSOM	SMOKE	SWBNET,

<u>STRUCT 1</u>	<u>STRUCT 2</u>	<u>INSP DATE</u>	<u>LENGTH</u>	<u>ADDRESS</u>	<u>STREET</u>	<u>CROSS STREET</u>	<u>ACTIVITY</u>	<u>INSPECTED BY</u>
426-084	426-083	05/24/2018	362.00	FRANCIS DR	FRANCIS DR	RANSOM	SMOKE	SWBNET,
426-085	426-084	05/24/2018	147.00	FRANCIS DR	FRANCIS DR	WARFIELD	SMOKE	SWBNET,
426-086	426-085	05/24/2018	470.00	FRANCIS DR	FRANCIS DR	WARFIELD	SMOKE	SWBNET,
426-087	425-020	05/24/2018	95.00	DWYER RD	DWYER RD	DOWNMAN RD	SMOKE	SWBNET,
426-089	426-088	05/24/2018	49.00	DWYER RD	DWYER RD	DOWNMAN RD	SMOKE	SWBNET,
426-091	426-090	05/25/2018	215.00	MENDEZ	MENDEZ	DOWNMAN RD	SMOKE	SWBNET,
426-093	426-092	05/25/2018	215.00	ODIN	ODIN	DOWNMAN RD	SMOKE	SWBNET,
426-094	426-092	05/26/2018	140.00	DOWNMAN RD	DOWNMAN RD	MITHRA	SMOKE	SWBNET,
426-095	426-094	05/25/2018	80.00	DOWNMAN RD	DOWNMAN RD	MITHRA	SMOKE	SWBNET,
426-096	426-095	05/25/2018	26.00	MITHRA	MITHRA	DOWNMAN RD	SMOKE	SWBNET,
426-097	426-096	05/25/2018	190.00	MITHRA	MITHRA	DOWNMAN RD	SMOKE	SWBNET,
426-098	426-095	05/25/2018	249.00	DOWNMAN RD	DOWNMAN RD	JAMISON	SMOKE	SWBNET,
426-099	426-098	05/18/2018	228.00	JAMISON	JAMISON	DOWNMAN RD	SMOKE	SWBNET,
426-100	426-098	05/18/2018	234.00	DOWNMAN RD	DOWNMAN RD	DENNY	SMOKE	SWBNET,
426-102	426-100	05/18/2018	163.00	DOWNMAN RD	DOWNMAN RD	FILMORE AV	SMOKE	SWBNET,
426-103	426-102	05/18/2018	72.00	DOWNMAN RD	DOWNMAN RD	FILMORE AV	SMOKE	SWBNET,
426-105	426-104	05/18/2018	57.00	FILMORE AV	FILMORE AV	PIPER LN	SMOKE	SWBNET,
426-106	426-105	05/18/2018	86.00	PIPER LN	PIPER LN	BEECHCRAFT	SMOKE	SWBNET,
426-107	426-106	05/18/2018	381.00	BEECHCRAFT	BEECHCRAFT	SKYVIEW DR	SMOKE	SWBNET,
426-108	426-106	05/18/2018	56.00	PIPER LN	PIPER LN	BEECHCRAFT	SMOKE	SWBNET,
426-109	426-108	05/18/2018	429.00	BEECHCRAFT	BEECHCRAFT	SKYVIEW DR	SMOKE	SWBNET,
426-110	426-105	05/18/2018	110.00	PIPER LN	PIPER LN	BOEING	SMOKE	SWBNET,
426-111	426-110	05/18/2018	383.00	BOEING	BOEING	SKYVIEW DR	SMOKE	SWBNET,
426-112	426-110	05/18/2018	65.00	PIPER LN	PIPER LN	BOEING	SMOKE	SWBNET,
426-113	426-112	05/18/2018	382.00	BOEING	BOEING	SKYVIEW DR	SMOKE	SWBNET,
426-114	426-103	05/21/2018	235.00	DOWNMAN RD	DOWNMAN RD	ROBIN	SMOKE	SWBNET,
426-115	426-114	05/21/2018	221.00	ROBIN	ROBIN	PIPER LN	SMOKE	SWBNET,
426-116	426-115	05/21/2018	25.00	ROBIN	ROBIN	PIPER LN	SMOKE	SWBNET,
426-117	426-116	05/21/2018	132.00	FLITE	FLITE	AIRWAY	SMOKE	SWBNET,
426-118	426-117	05/21/2018	218.00	AIRWAY	AIRWAY	CESSNA CT	SMOKE	SWBNET,
426-119	426-118	05/21/2018	214.00	AIRWAY	AIRWAY	SKYVIEW DR	SMOKE	SWBNET,
426-122	426-120	05/21/2018	234.00	DOWNMAN RD	DOWNMAN RD	SELMA	SMOKE	SWBNET,
426-123	426-122	05/21/2018	231.00	SELMA	SELMA	FLITE	SMOKE	SWBNET,
426-124	426-123	05/21/2018	55.00	FLITE	FLITE	SELMA	SMOKE	SWBNET,
426-125	426-124	05/21/2018	230.00	FLITE	FLITE	ALOST	SMOKE	SWBNET,
426-126	426-122	05/21/2018	235.00	DOWNMAN RD	DOWNMAN RD	TIMOLEON	SMOKE	SWBNET,
426-127	426-126	05/21/2018	224.00	TIMOLEON	TIMOLEON	DOWNMAN RD	SMOKE	SWBNET,
426-128	426-126	05/21/2018	237.00	DOWNMAN RD	DOWNMAN RD	REEL	SMOKE	SWBNET,
426-129	426-128	05/24/2018	225.00	REEL	REEL	DOWNMAN RD	SMOKE	SWBNET,
426-130	426-128	05/22/2018	234.00	DOWNMAN RD	DOWNMAN RD	MONROE	SMOKE	SWBNET,
426-131	426-130	05/22/2018	26.00	MONROE	MONROE	DOWNMAN RD	SMOKE	SWBNET,

<u>STRUCT 1</u>	<u>STRUCT 2</u>	<u>INSP DATE</u>	<u>LENGTH</u>	<u>ADDRESS</u>	<u>STREET</u>	<u>CROSS STREET</u>	<u>ACTIVITY</u>	<u>INSPECTED BY</u>
426-133	426-131	05/22/2018	150.00		DOWNMAN RD	CHEF MENTEUR HW	SMOKE	SWBNET,
426-134	426-133	05/22/2018	33.00		CHEF MENTEUR	DOWNMAN RD	SMOKE	SWBNET,
426-135	426-134	05/22/2018	268.00		CHEF MENTEUR	STEMWAY DR	SMOKE	SWBNET,
426-136	426-135	05/22/2018	302.00		CHEF MENTEUR	STEMWAY DR	SMOKE	SWBNET,
426-137	426-046	05/24/2018	65.00		DWYER RD	VIRGILIAN	SMOKE	SWBNET,
429-007	429-006	11/12/2018	351.00		HARBOR RD	FLORIDA AV	SMOKE	SWBNET,
431-001	460-001	03/31/2017	85.00		AMERICA	DWYER RD	TV SEWER	
431-002	431-001	03/31/2017	375.00		DWYER RD	CHANTILLY DR	CLEAN SEWER	
431-003	431-002	03/31/2017	350.00		DWYER RD	CHANTILLY DR	TV SEWER	
431-004	431-003	03/22/2017	360.00		DWYER RD	CHANTILLY DR	TV SEWER	
431-005	431-004	05/22/2018	435.00		CHANTILLY DR	DREUX AV	SMOKE	SWBNET,
431-006	431-005	05/22/2018	425.00		CHANTILLY DR	DREUX AV	SMOKE	SWBNET,
431-007	431-006	05/22/2018	420.00		CHANTILLY DR	DREUX AV	SMOKE	SWBNET,
431-008	431-007	05/22/2018	392.00		CHANTILLY DR	WARFIELD	SMOKE	SWBNET,
431-009	431-008	05/22/2018	392.00		CHANTILLY DR	WARFIELD	SMOKE	SWBNET,
431-010	431-009	05/23/2018	397.00		CHANTILLY DR	WARFIELD	SMOKE	SWBNET,
431-011	431-010	05/23/2018	390.00		CHANTILLY DR	WARFIELD	SMOKE	SWBNET,
431-012	431-011	05/23/2018	100.00		WARFIELD	CHANTILLY DR	SMOKE	SWBNET,
431-013	431-012	05/23/2018	300.00		CHANTILLY DR	CHEF MENTEUR HW	SMOKE	SWBNET,
431-014	431-013	05/23/2018	310.00		CHANTILLY DR	CHEF MENTEUR HW	SMOKE	SWBNET,
431-016	431-015	05/23/2018	20.00		DWYER RD	CHANTILLY DR	SMOKE	SWBNET,
431-017	431-016	05/23/2018	100.00		DWYER RD	LAFON DR	SMOKE	SWBNET,
431-018	431-017	05/23/2018	125.00		DWYER RD	LAFON DR	SMOKE	SWBNET,
431-019	431-018	05/23/2018	415.00		LAFON DR	PRENTISS AV	SMOKE	SWBNET,
431-020	431-019	05/23/2018	415.00		LAFON DR	DREUX AV	SMOKE	SWBNET,
431-021	431-020	05/23/2018	410.00		LAFON DR	DREUX AV	SMOKE	SWBNET,
431-022	431-021	05/23/2018	440.00		LAFON DR	SELMA	SMOKE	SWBNET,
431-023	431-022	05/23/2018	357.00		LAFON DR	RANSOM	SMOKE	SWBNET,
431-024	431-023	05/23/2018	400.00		LAFON DR	WARFIELD	SMOKE	SWBNET,
431-025	431-011	05/24/2018	272.00		WARFIELD	LAFON DR	SMOKE	SWBNET,
431-025	431-024	05/24/2018	387.00		LAFON DR	WARFIELD	SMOKE	SWBNET,
431-028	431-027	05/24/2018	541.00		AMERICA	PRENTISS AV	SMOKE	SWBNET,
431-029	431-028	05/24/2018	542.00		AMERICA	DREUX AV	SMOKE	SWBNET,
431-030	431-029	05/25/2018	545.00		AMERICA	SELMA	SMOKE	SWBNET,
431-031	431-030	05/24/2018	135.00		SELMA	AMERICA	SMOKE	SWBNET,
431-032	431-030	05/24/2018	541.00		AMERICA	RANSOM	SMOKE	SWBNET,
431-033	431-032	05/24/2018	135.00		RANSOM	AMERICA	SMOKE	SWBNET,
431-034	431-032	05/29/2018	363.00		AMERICA	WARFIELD	SMOKE	SWBNET,
431-035	431-034	05/24/2018	180.00		AMERICA	WARFIELD	SMOKE	SWBNET,
431-036	431-035	05/24/2018	30.00		WARFIELD	AMERICA	SMOKE	SWBNET,
431-037	431-036	05/24/2018	150.00		WARFIELD	DALE	SMOKE	SWBNET,

<u>STRUCT 1</u>	<u>STRUCT 2</u>	<u>INSP DATE</u>	<u>LENGTH</u>	<u>ADDRESS</u>	<u>STREET</u>	<u>CROSS STREET</u>	<u>ACTIVITY</u>	<u>INSPECTED BY</u>
431-038	431-035	05/24/2018	175.00		AMERICA	CHEF MENTEUR HW	SMOKE	SWBNET,
431-039	431-038	05/24/2018	363.00		AMERICA	CHEF MENTEUR HW	SMOKE	SWBNET,
431-040	431-039	05/24/2018	130.00		CHEF MENTEUR	AMERICA	SMOKE	SWBNET,
431-041	431-040	05/24/2018	22.00		CHEF MENTEUR	AMERICA	SMOKE	SWBNET,
431-042	431-039	05/24/2018	21.00		CHEF MENTEUR	AMERICA	SMOKE	SWBNET,
431-043	431-042	05/24/2018	205.00		CHEF MENTEUR	DALE	SMOKE	SWBNET,
431-044	431-043	05/29/2018	238.00		CHEF MENTEUR	REYNES	SMOKE	SWBNET,
431-046	431-045	05/24/2018	305.00		DALE	WARFIELD	SMOKE	SWBNET,
431-047	431-046	05/29/2018	343.00		DALE	CHEF MENTEUR HW	SMOKE	SWBNET,
431-048	431-047	05/29/2018	398.00		DALE	CHEF MENTEUR HW	SMOKE	SWBNET,
431-049	431-045	05/24/2018	272.00		RANSOM	REYNES	SMOKE	SWBNET,
431-051	431-050	05/24/2018	364.00		REYNES	WARFIELD	SMOKE	SWBNET,
431-052	431-051	05/24/2018	363.00		REYNES	CHEF MENTEUR HW	SMOKE	SWBNET,
431-053	431-052	05/24/2018	363.00		REYNES	CHEF MENTEUR HW	SMOKE	SWBNET,
431-054	431-053	05/24/2018	330.00		CHEF MENTEUR	RAY AV	SMOKE	SWBNET,
431-055	431-027	05/24/2018	287.00		PRESSBURG	DALE	SMOKE	SWBNET,
431-056	431-055	05/24/2018	210.00		DALE	DWYER RD	SMOKE	SWBNET,
431-057	431-055	05/24/2018	365.00		DALE	PRENTISS AV	SMOKE	SWBNET,
431-058	431-057	05/24/2018	364.00		DALE	DREUX AV	SMOKE	SWBNET,
431-059	431-058	05/24/2018	351.00		DALE	DREUX AV	SMOKE	SWBNET,
431-060	431-059	05/24/2018	341.00		DALE	SELMA	SMOKE	SWBNET,
431-061	431-060	05/24/2018	341.00		DALE	RANSOM	SMOKE	SWBNET,
431-063	431-055	08/06/2018	295.00		PRESSBURG	REYNES	SMOKE	SWBNET,
431-064	431-063	08/06/2018	175.00		REYNES	DWYER RD	SMOKE	SWBNET,
431-065	431-063	08/06/2018	361.00		REYNES	PRENTISS AV	SMOKE	SWBNET,
431-066	431-065	08/06/2018	357.00		REYNES	DREUX AV	SMOKE	SWBNET,
431-067	431-066	08/06/2018	365.00		REYNES	DREUX AV	SMOKE	SWBNET,
431-068	431-067	08/06/2018	360.00		REYNES	SELMA	SMOKE	SWBNET,
431-069	431-068	08/06/2018	180.00		REYNES	SELMA	SMOKE	SWBNET,
431-071	431-070	08/06/2018	158.00		REYNES	RANSOM	SMOKE	SWBNET,
431-072	431-071	08/06/2018	305.00		REYNES	RANSOM	SMOKE	SWBNET,
431-073	431-063	08/06/2018	162.00		PRESSBURG	HAYDEL	SMOKE	SWBNET,
431-076	431-075	08/06/2018	353.00		HAYDEL	DREUX AV	SMOKE	SWBNET,
431-077	431-076	08/06/2018	374.00		HAYDEL	DREUX AV	SMOKE	SWBNET,
431-079	431-078	08/07/2018	267.00		HAYDEL	SELMA	SMOKE	SWBNET,
431-081	431-080	08/07/2018	112.00		RAY AV	DWYER RD	SMOKE	SWBNET,
431-082	431-080	08/07/2018	445.00		RAY AV	PRENTISS AV	SMOKE	SWBNET,
431-083	431-082	08/07/2018	321.00		RAY AV	DREUX AV	SMOKE	SWBNET,
431-085	431-084	08/07/2018	355.00		RAY AV	SELMA	SMOKE	SWBNET,
431-086	431-085	08/07/2018	190.00		RAY AV	SELMA	SMOKE	SWBNET,
431-087	431-086	08/07/2018	155.00		SELMA	RAY AV	SMOKE	SWBNET,

<u>STRUCT 1</u>	<u>STRUCT 2</u>	<u>INSP DATE</u>	<u>LENGTH</u>	<u>ADDRESS</u>	<u>STREET</u>	<u>CROSS STREET</u>	<u>ACTIVITY</u>	<u>INSPECTED BY</u>
431-089	431-088	08/07/2018	355.00	RAY AV	RAY AV	RANSOM	SMOKE	SWBNET,
431-090	431-089	08/07/2018	39.00	RAY AV	RAY AV	RANSOM	SMOKE	SWBNET,
431-091	431-090	08/07/2018	238.00	RAY AV	RAY AV	WARFIELD	SMOKE	SWBNET,
431-092	431-091	08/07/2018	265.00	RAY AV	RAY AV	WARFIELD	SMOKE	SWBNET,
431-093	431-092	08/07/2018	308.00	RAY AV	RAY AV	CHEF MENTEUR HW	SMOKE	SWBNET,
431-094	431-093	08/07/2018	260.00	RAY AV	RAY AV	CHEF MENTEUR HW	SMOKE	SWBNET,
431-095	431-094	08/07/2018	100.00	CHEF MENTEUR	CHEF MENTEUR	RAY AV	SMOKE	SWBNET,
431-096	464-071	08/09/2018	30.00	CHEF MENTEUR	CHEF MENTEUR	CHANTILLY DR	SMOKE	SWBNET,
434-005	434-004	11/12/2018	331.00	N RAMPART	N RAMPART	DESLONDE	SMOKE	SWBNET,
435-056	435-054	11/12/2018	25.00	ST CLAUDE AV	ST CLAUDE AV	DESLONDE	SMOKE	SWBNET,
436-007	435-035	11/12/2018	395.00	JOURDAN AV	JOURDAN AV	N ROBERTSON	SMOKE	SWBNET,
437-007	437-006	11/12/2018	340.00	JOURDAN AV	JOURDAN AV	N JOHNSON	SMOKE	SWBNET,
438-027	437-030	11/16/2018	318.00	TENNESSEE	TENNESSEE	N TONTI	SMOKE	SWBNET,
441-016	441-015	11/12/2018	235.00	ROYAL	ROYAL	FORSTALL	SMOKE	SWBNET,
441-017	441-004	11/12/2018	77.00	FORSTALL	FORSTALL	DAUPHINE	SMOKE	SWBNET,
441-017	441-014	11/12/2018	290.00	DAUPHINE	DAUPHINE	FORSTALL	SMOKE	SWBNET,
442-033	442-028	11/12/2018	364.00	N VILLERE	N VILLERE	ANDRY	SMOKE	SWBNET,
442-063	441-035	11/12/2018	219.00	CAFFIN AV	CAFFIN AV	ST CLAUDE AV	SMOKE	SWBNET,
443-003	443-002	11/12/2018	220.00	N ROBERTSON	N ROBERTSON	FORSTALL	SMOKE	SWBNET,
443-007	443-006	11/12/2018	15.00	REYNES	REYNES	N CLAIBORNE AV	SMOKE	SWBNET,
443-015	443-014	11/13/2018	294.00	N DERBIGNY	N DERBIGNY	FORSTALL	SMOKE	SWBNET,
443-046	443-045	11/13/2018	245.00	N ROBERTSON	N ROBERTSON	FLOOD	SMOKE	SWBNET,
443-058	443-057	11/13/2018	263.00	CAFFIN AV	CAFFIN AV	N CLAIBORNE AV	SMOKE	SWBNET,
443-076	443-067	11/13/2018	308.00	N ROMAN	N ROMAN	CAFFIN AV	SMOKE	SWBNET,
444-003	444-001	11/13/2018	275.00	N MIRO	N MIRO	EGANIA	SMOKE	SWBNET,
444-004	444-003	11/13/2018	310.00	EGANIA	EGANIA	N GALVEZ	SMOKE	SWBNET,
444-005	444-003	11/13/2018	360.00	N MIRO	N MIRO	ANDRY	SMOKE	SWBNET,
444-009	444-001	11/13/2018	390.00	LIZARDI	LIZARDI	N GALVEZ	SMOKE	SWBNET,
444-011	444-009	11/13/2018	275.00	N GALVEZ	N GALVEZ	EGANIA	SMOKE	SWBNET,
444-012	444-011	11/13/2018	350.00	EGANIA	EGANIA	N JOHNSON	SMOKE	SWBNET,
444-015	444-013	11/13/2018	234.00	N GALVEZ	N GALVEZ	CHOCTAW	SMOKE	SWBNET,
444-020	444-019	11/13/2018	214.00	N JOHNSON	N JOHNSON	EGANIA	SMOKE	SWBNET,
444-050	443-017	11/13/2018	389.00	REYNES	REYNES	N PRIEUR	SMOKE	SWBNET,
444-052	444-050	11/13/2018	390.00	REYNES	REYNES	N JOHNSON	SMOKE	SWBNET,
444-053	444-052	11/13/2018	205.00	N JOHNSON	N JOHNSON	FORSTALL	SMOKE	SWBNET,
444-054	444-052	11/13/2018	391.00	REYNES	REYNES	N GALVEZ	SMOKE	SWBNET,
444-055	443-016	11/13/2018	390.00	FORSTALL	FORSTALL	N PRIEUR	SMOKE	SWBNET,
444-056	444-055	11/13/2018	390.00	FORSTALL	FORSTALL	N JOHNSON	SMOKE	SWBNET,
444-057	444-056	11/13/2018	391.00	FORSTALL	FORSTALL	N GALVEZ	SMOKE	SWBNET,
444-058	444-057	11/13/2018	213.00	N GALVEZ	N GALVEZ	REYNES	SMOKE	SWBNET,
444-059	444-057	11/14/2018	391.00	FORSTALL	FORSTALL	N MIRO	SMOKE	SWBNET,

<u>STRUCT 1</u>	<u>STRUCT 2</u>	<u>INSP DATE</u>	<u>LENGTH</u>	<u>ADDRESS</u>	<u>STREET</u>	<u>CROSS STREET</u>	<u>ACTIVITY</u>	<u>INSPECTED BY</u>
444-060	444-059	11/14/2018	225.00		N MIRO	REYNES	SMOKE	SWBNET,
444-066	444-065	11/14/2018	30.00		CAFFIN AV	N GALVEZ	SMOKE	SWBNET,
444-067	444-066	11/14/2018	265.00		CAFFIN AV	N JOHNSON	SMOKE	SWBNET,
444-069	444-068	11/14/2018	313.00		CAFFIN AV	N PRIEUR	SMOKE	SWBNET,
444-070	449-019	11/14/2018	349.00		N PRIEUR	CAFFIN AV	SMOKE	SWBNET,
445-002	445-001	11/14/2018	165.00		N TONTI	REYNES	SMOKE	SWBNET,
445-003	445-002	11/14/2018	385.00		REYNES	N ROCHEBLAVE	SMOKE	SWBNET,
445-004	445-003	11/14/2018	32.00		N ROCHEBLAVE	REYNES	SMOKE	SWBNET,
445-005	445-004	11/15/2018	162.00		N ROCHEBLAVE	FORSTALL	SMOKE	SWBNET,
445-006	445-003	11/14/2018	389.00		REYNES	N DORGENOIS	SMOKE	SWBNET,
445-036	445-035	11/14/2018	433.00		N TONTI	ANDRY	SMOKE	SWBNET,
445-037	445-035	11/14/2018	387.00		FLOOD	N ROCHEBLAVE	SMOKE	SWBNET,
445-038	445-037	11/14/2018	347.00		N ROCHEBLAVE	CAFFIN AV	SMOKE	SWBNET,
445-039	445-038	11/14/2018	350.00		CAFFIN AV	N DORGENOIS	SMOKE	SWBNET,
445-040	445-037	11/14/2018	252.00		N ROCHEBLAVE	CHOCTAW	SMOKE	SWBNET,
445-041	445-040	11/14/2018	258.00		CHOCTAW	N TONTI	SMOKE	SWBNET,
445-042	445-040	11/14/2018	350.00		CHOCTAW	N DORGENOIS	SMOKE	SWBNET,
445-044	445-043	11/14/2018	344.00		ANDRY	N DORGENOIS	SMOKE	SWBNET,
445-045	445-043	11/14/2018	329.00		ANDRY	N TONTI	SMOKE	SWBNET,
445-046	445-037	11/14/2018	391.00		FLOOD	N DORGENOIS	SMOKE	SWBNET,
445-047	445-046	11/14/2018	400.00		N DORGENOIS	ANDRY	SMOKE	SWBNET,
445-048	445-046	11/14/2018	390.00		FLOOD	LAW	SMOKE	SWBNET,
445-049	445-021	11/14/2018	232.00		LAW	CHOCTAW	SMOKE	SWBNET,
445-051	445-049	11/15/2018	30.00		CHOCTAW	LAW	SMOKE	SWBNET,
445-052	445-049	11/15/2018	252.00		CHOCTAW	N DORGENOIS	SMOKE	SWBNET,
445-053	450-038	11/15/2018	339.00		LAW	CAFFIN AV	SMOKE	SWBNET,
445-054	445-053	11/15/2018	33.00		LAW	CAFFIN AV	SMOKE	SWBNET,
445-055	445-053	11/15/2018	20.00		CAFFIN AV	LAW	SMOKE	SWBNET,
445-056	450-037	11/15/2018	339.00		N DORGENOIS	CAFFIN AV	SMOKE	SWBNET,
445-057	445-056	11/15/2018	325.00		CAFFIN AV	LAW	SMOKE	SWBNET,
445-058	450-036	11/15/2018	340.00		N ROCHEBLAVE	CAFFIN AV	SMOKE	SWBNET,
445-059	445-058	11/15/2018	330.00		CAFFIN AV	N DORGENOIS	SMOKE	SWBNET,
445-060	444-007	11/15/2018	308.00		CHOCTAW	N TONTI	SMOKE	SWBNET,
446-001	445-018	11/15/2018	392.00		FORSTALL	FLORIDA AV	SMOKE	SWBNET,
446-002	446-001	11/15/2018	215.00		FLORIDA AV	REYNES	SMOKE	SWBNET,
446-003	446-001	11/15/2018	145.00		FLORIDA AV	LIZARDI	SMOKE	SWBNET,
446-004	445-009	11/15/2018	321.00		REYNES	FLORIDA AV	SMOKE	SWBNET,
446-005	445-019	11/15/2018	345.00		LIZARDI	FLORIDA AV	SMOKE	SWBNET,
446-006	445-020	11/15/2018	386.00		EGANIA	FLORIDA AV	SMOKE	SWBNET,
446-007	446-006	11/15/2018	205.00		FLORIDA AV	LIZARDI	SMOKE	SWBNET,
446-008	446-006	11/15/2018	205.00		FLORIDA AV	ANDRY	SMOKE	SWBNET,

<u>STRUCT 1</u>	<u>STRUCT 2</u>	<u>INSP DATE</u>	<u>LENGTH</u>	<u>ADDRESS</u>	<u>STREET</u>	<u>CROSS STREET</u>	<u>ACTIVITY</u>	<u>INSPECTED BY</u>
446-009	445-021	11/15/2018	387.00		ANDRY	FLORIDA AV	SMOKE	SWBNET,
446-010	446-015	11/16/2018	150.00		FLORIDA AV	CHOCTAW	SMOKE	SWBNET,
446-012	445-048	11/15/2018	390.00		FLOOD	FLORIDA AV	SMOKE	SWBNET,
446-013	446-012	11/16/2018	217.00		FLORIDA AV	CHOCTAW	SMOKE	SWBNET,
446-014	445-055	11/16/2018	310.00		CAFFIN AV	FLORIDA AV	SMOKE	SWBNET,
446-015	446-009	11/16/2018	26.00		FLORIDA AV	ANDRY	SMOKE	SWBNET,
447-001	441-034	11/16/2018	350.00		BURGUNDY	LAMANCHE	SMOKE	SWBNET,
447-002	447-001	11/16/2018	315.00		LAMANCHE	N RAMPART	SMOKE	SWBNET,
447-003	447-001	11/16/2018	315.00		LAMANCHE	DAUPHINE	SMOKE	SWBNET,
447-003	447-004	11/16/2018	60.00		LAMANCHE	DAUPHINE	SMOKE	SWBNET,
447-004	441-047	11/16/2018	350.00		DAUPHINE	LAMANCHE	SMOKE	SWBNET,
447-005	447-004	11/16/2018	305.00		LAMANCHE	ROYAL	SMOKE	SWBNET,
447-006	447-001	11/16/2018	278.00		BURGUNDY	CHARBONNET	SMOKE	SWBNET,
447-007	447-006	11/16/2018	370.00		CHARBONNET	N RAMPART	SMOKE	SWBNET,
447-008	447-007	11/16/2018	25.00		N RAMPART	CHARBONNET	SMOKE	SWBNET,
447-009	447-008	11/16/2018	172.00		N RAMPART	ALABO	SMOKE	SWBNET,
447-010	447-007	11/16/2018	275.00		N RAMPART	LAMANCHE	SMOKE	SWBNET,
447-011	447-004	11/16/2018	284.00		DAUPHINE	CHARBONNET	SMOKE	SWBNET,
447-011	447-006	11/16/2018	374.00		CHARBONNET	DAUPHINE	SMOKE	SWBNET,
447-012	441-048	11/16/2018	350.00		ROYAL	LAMANCHE	SMOKE	SWBNET,
448-001	442-054	11/16/2018	350.00		N VILLERE	LAMANCHE	SMOKE	SWBNET,
448-039	448-038	11/16/2018	183.00		N ROMAN	ALABO	SMOKE	SWBNET,
449-026	456-031	11/16/2018	375.00		N GALVEZ	BENTON	SMOKE	SWBNET,
459-002	459-001	08/08/2018	80.00		MORRISON RD	LAMB RD	SMOKE	SWBNET,
459-003	459-002	08/08/2018	30.00		MORRISON RD	LAMB RD	SMOKE	SWBNET,
459-004	459-001	08/08/2018	410.00		LAMB RD	CURRAN BL	SMOKE	SWBNET,
459-005	459-004	08/08/2018	440.00		LAMB RD	CURRAN BL	SMOKE	SWBNET,
459-006	459-005	08/08/2018	435.00		LAMB RD	CURRAN BL	SMOKE	SWBNET,
459-007	459-006	08/08/2018	318.00		LAMB RD	WALES	SMOKE	SWBNET,
459-008	459-007	08/08/2018	283.00		LAMB RD	WALES	SMOKE	SWBNET,
459-010	459-009	08/08/2018	302.00		LAMB RD	KUEBEL DR	SMOKE	SWBNET,
459-011	459-010	08/08/2018	350.00		LAMB RD	HAYNE BL	SMOKE	SWBNET,
459-012	459-008	08/08/2018	20.00		WALES	LAMB RD	SMOKE	SWBNET,
459-013	459-012	08/08/2018	301.00		LAMB RD	HAYNE BL	SMOKE	SWBNET,
459-014	459-013	08/08/2018	282.00		LAMB RD	HAYNE BL	SMOKE	SWBNET,
459-015	459-012	08/08/2018	439.00		WALES	MASEFIELD	SMOKE	SWBNET,
459-016	459-015	08/09/2018	419.00		WALES	MARTIN DR	SMOKE	SWBNET,
459-017	459-016	08/09/2018	423.00		WALES	MARTIN DR	SMOKE	SWBNET,
459-018	459-017	08/09/2018	113.00		WALES	MARTIN DR	SMOKE	SWBNET,
459-019	459-018	08/09/2018	150.00		MARTIN DR	CITRUS DR	SMOKE	SWBNET,
459-020	459-019	08/09/2018	180.00		CURTIS DR	HAYNE BL	SMOKE	SWBNET,

<u>STRUCT 1</u>	<u>STRUCT 2</u>	<u>INSP DATE</u>	<u>LENGTH</u>	<u>ADDRESS</u>	<u>STREET</u>	<u>CROSS STREET</u>	<u>ACTIVITY</u>	<u>INSPECTED BY</u>
459-021	459-020	08/09/2018	46.00		CURTIS DR	HAYNE BL	SMOKE	SWBNET,
459-022	459-021	08/09/2018	46.00		CURTIS DR	HAYNE BL	SMOKE	SWBNET,
459-023	459-022	08/09/2018	399.00		CURTIS DR	HAYNE BL	SMOKE	SWBNET,
459-024	459-019	08/09/2018	167.00		CURTIS DR	HAYNE BL	SMOKE	SWBNET,
459-025	459-024	08/09/2018	49.00		CURTIS DR	HAYNE BL	SMOKE	SWBNET,
459-026	459-025	08/09/2018	49.00		CURTIS DR	HAYNE BL	SMOKE	SWBNET,
459-027	459-026	08/09/2018	385.00		CURTIS DR	HAYNE BL	SMOKE	SWBNET,
459-028	459-018	08/09/2018	380.00		WALES	TARPON	SMOKE	SWBNET,
459-029	459-028	08/09/2018	251.00		TARPON	HAYNE BL	SMOKE	SWBNET,
459-030	459-029	08/10/2018	255.00		TARPON	HAYNE BL	SMOKE	SWBNET,
459-031	459-028	08/10/2018	235.00		WALES	REDFISH	SMOKE	SWBNET,
459-032	459-031	08/10/2018	323.00		REDFISH	HAYNE BL	SMOKE	SWBNET,
459-033	459-032	08/10/2018	323.00		REDFISH	HAYNE BL	SMOKE	SWBNET,
459-034	459-033	08/10/2018	176.00		HAYNE BL	TARPON	SMOKE	SWBNET,
459-035	459-033	08/10/2018	234.00		HAYNE BL	MULLET	SMOKE	SWBNET,
459-036	459-035	08/10/2018	190.00		HAYNE BL	DANUBE RD	SMOKE	SWBNET,
459-037	459-031	08/10/2018	235.00		WALES	MULLET	SMOKE	SWBNET,
459-038	459-037	08/10/2018	251.00		MULLET	HAYNE BL	SMOKE	SWBNET,
459-039	459-038	08/13/2018	253.00		MULLET	HAYNE BL	SMOKE	SWBNET,
459-040	459-001	08/13/2018	250.00		MORRISON RD	NEWCASTLE	SMOKE	SWBNET,
459-041	459-040	08/13/2018	69.00		MORRISON RD	NEWCASTLE	SMOKE	SWBNET,
459-042	459-041	08/13/2018	128.00		MORRISON RD	LAKE KENILWORTH DR	SMOKE	SWBNET,
459-043	459-042	08/13/2018	269.00		MORRISON RD	LAKE KENILWORTH DR	SMOKE	SWBNET,
459-044	459-041	08/13/2018	286.00		MORRISON RD	MARTIN DR	SMOKE	SWBNET,
459-045	459-044	08/13/2018	303.00		MORRISON RD	MARTIN DR	SMOKE	SWBNET,
459-046	459-045	08/13/2018	273.00		MORRISON RD	MARTIN DR	SMOKE	SWBNET,
459-047	459-046	08/13/2018	268.00		MORRISON RD	MARTIN DR	SMOKE	SWBNET,
459-048	459-040	08/13/2018	230.00		NEWCASTLE	DORCHESTER	SMOKE	SWBNET,
459-049	459-048	08/13/2018	244.00		NEWCASTLE	DORCHESTER	SMOKE	SWBNET,
459-050	459-049	08/13/2018	270.00		DORCHESTER	THAMES	SMOKE	SWBNET,
459-051	459-050	08/13/2018	233.00		THAMES	BAMBERRY	SMOKE	SWBNET,
459-052	459-051	08/13/2018	190.00		BAMBERRY	DUNDEE	SMOKE	SWBNET,
459-053	459-052	08/13/2018	247.00		BAMBERRY	DUNDEE	SMOKE	SWBNET,
459-054	459-053	08/13/2018	270.00		DUNDEE	DORCHESTER	SMOKE	SWBNET,
459-055	459-053	08/13/2018	282.00		BAMBERRY	PERTH	SMOKE	SWBNET,
459-056	459-055	08/13/2018	267.00		PERTH	DORCHESTER	SMOKE	SWBNET,
459-057	459-055	08/09/2018	197.00		BAMBERRY	MARTIN DR	SMOKE	SWBNET,
459-058	459-050	08/09/2018	152.00		DORCHESTER	DUNDEE	SMOKE	SWBNET,
459-059	459-058	08/09/2018	105.00		DORCHESTER	DUNDEE	SMOKE	SWBNET,
459-060	459-059	08/10/2018	203.00		DORCHESTER	DUNDEE	SMOKE	SWBNET,
459-061	459-060	08/10/2018	145.00		DORCHESTER	PERTH	SMOKE	SWBNET,

<u>STRUCT 1</u>	<u>STRUCT 2</u>	<u>INSP DATE</u>	<u>LENGTH</u>	<u>ADDRESS</u>	<u>STREET</u>	<u>CROSS STREET</u>	<u>ACTIVITY</u>	<u>INSPECTED BY</u>
459-062	459-061	08/10/2018	441.00		DORCHESTER	MARTIN DR	SMOKE	SWBNET,
459-063	459-062	08/10/2018	423.00		MARTIN DR	BAMBERRY	SMOKE	SWBNET,
459-064	459-063	08/10/2018	244.00		MARTIN DR	MORRISON RD	SMOKE	SWBNET,
459-065	459-064	08/10/2018	396.00		MORRISON RD	SHEFFIELD	SMOKE	SWBNET,
459-066	459-065	08/10/2018	395.00		MORRISON RD	SHEFFIELD	SMOKE	SWBNET,
459-067	459-063	08/10/2018	397.00		BAMBERRY	SHEFFIELD	SMOKE	SWBNET,
459-068	459-067	08/10/2018	394.00		BAMBERRY	SHEFFIELD	SMOKE	SWBNET,
459-069	459-062	08/10/2018	280.00		DORCHESTER	CANTERBURY	SMOKE	SWBNET,
459-070	459-069	08/10/2018	276.00		CANTERBURY	BAMBERRY	SMOKE	SWBNET,
459-071	459-069	08/10/2018	152.00		DORCHESTER	SHEFFIELD	SMOKE	SWBNET,
459-072	459-071	08/10/2018	387.00		DORCHESTER	SHEFFIELD	SMOKE	SWBNET,
459-073	459-062	08/10/2018	251.00		MARTIN DR	COVENTRY	SMOKE	SWBNET,
459-074	459-073	08/10/2018	227.00		COVENTRY	SHEFFIELD	SMOKE	SWBNET,
459-075	459-074	08/13/2018	240.00		COVENTRY	SHEFFIELD	SMOKE	SWBNET,
459-076	459-075	08/13/2018	84.00		COVENTRY	SHEFFIELD	SMOKE	SWBNET,
459-077	459-076	08/13/2018	400.00		COVENTRY	SHEFFIELD	SMOKE	SWBNET,
459-078	459-077	08/13/2018	96.00		COVENTRY	SHEFFIELD	SMOKE	SWBNET,
459-079	459-078	08/13/2018	228.00		SHEFFIELD	MANCHESTER	SMOKE	SWBNET,
459-080	459-079	08/13/2018	81.00		SHEFFIELD	MANCHESTER	SMOKE	SWBNET,
459-081	459-078	08/13/2018	255.00		SHEFFIELD	DORCHESTER	SMOKE	SWBNET,
459-082	459-081	08/13/2018	302.00		SHEFFIELD	MORRISON RD	SMOKE	SWBNET,
459-083	459-073	08/13/2018	269.00		MARTIN DR	MANCHESTER	SMOKE	SWBNET,
459-084	459-083	08/13/2018	299.00		MANCHESTER	SHEFFIELD	SMOKE	SWBNET,
459-085	459-084	08/13/2018	310.00		MANCHESTER	SHEFFIELD	SMOKE	SWBNET,
459-087	459-083	08/13/2018	268.00		MARTIN DR	CURRAN BL	SMOKE	SWBNET,
459-088	459-087	08/13/2018	287.00		CURRAN BL	REDFISH	SMOKE	SWBNET,
459-089	459-088	08/06/2018	286.00		CURRAN BL	REDFISH	SMOKE	SWBNET,
459-090	459-089	08/06/2018	286.00		REDFISH	WALES	SMOKE	SWBNET,
459-091	459-089	08/06/2018	123.00		CURRAN BL	MULLET	SMOKE	SWBNET,
459-092	459-091	08/06/2018	130.00		CURRAN BL	MULLET	SMOKE	SWBNET,
459-093	459-092	08/06/2018	182.00		CURRAN BL	DANUBE RD	SMOKE	SWBNET,
459-095	459-094	08/06/2018	308.00		MULLET	WALES	SMOKE	SWBNET,
459-096	459-049	08/06/2018	251.00		NEWCASTLE	COVENTRY	SMOKE	SWBNET,
459-097	459-096	08/06/2018	280.00		COVENTRY	MARTIN DR	SMOKE	SWBNET,
459-098	459-097	08/06/2018	151.00		COVENTRY	MARTIN DR	SMOKE	SWBNET,
459-099	459-098	08/06/2018	101.00		COVENTRY	MARTIN DR	SMOKE	SWBNET,
459-100	459-099	08/06/2018	130.00		COVENTRY	MARTIN DR	SMOKE	SWBNET,
459-101	459-100	08/06/2018	320.00		COVENTRY	MARTIN DR	SMOKE	SWBNET,
459-102	459-101	08/06/2018	215.00		COVENTRY	MARTIN DR	SMOKE	SWBNET,
459-103	459-096	08/06/2018	271.00		NEWCASTLE	MANCHESTER	SMOKE	SWBNET,
459-104	459-103	08/06/2018	168.00		MANCHESTER	MARTIN DR	SMOKE	SWBNET,

<u>STRUCT 1</u>	<u>STRUCT 2</u>	<u>INSP DATE</u>	<u>LENGTH</u>	<u>ADDRESS</u>	<u>STREET</u>	<u>CROSS STREET</u>	<u>ACTIVITY</u>	<u>INSPECTED BY</u>
459-105	459-104	08/06/2018	138.00	MANCHESTER	MARTIN DR		SMOKE	SWBNET,
459-106	459-105	08/06/2018	150.00	MANCHESTER	MARTIN DR		SMOKE	SWBNET,
459-107	459-106	08/06/2018	130.00	MANCHESTER	MARTIN DR		SMOKE	SWBNET,
459-108	459-107	08/06/2018	310.00	MANCHESTER	MARTIN DR		SMOKE	SWBNET,
459-109	459-108	08/06/2018	300.00	MANCHESTER	MARTIN DR		SMOKE	SWBNET,
459-110	459-103	08/06/2018	269.00	NEWCASTLE	CURRAN BL		SMOKE	SWBNET,
459-112	459-111	08/06/2018	170.00	NEWCASTLE	WALES		SMOKE	SWBNET,
459-113	459-110	08/06/2018	147.00	CURRAN BL	MASEFIELD		SMOKE	SWBNET,
459-114	459-113	08/06/2018	135.00	CURRAN BL	MASEFIELD		SMOKE	SWBNET,
459-115	459-114	08/06/2018	246.00	MASEFIELD	WALES		SMOKE	SWBNET,
459-116	459-115	08/06/2018	201.00	MASEFIELD	WALES		SMOKE	SWBNET,
459-117	459-114	08/06/2018	183.00	CURRAN BL	EXETER		SMOKE	SWBNET,
459-118	459-117	08/06/2018	116.00	CURRAN BL	EXETER		SMOKE	SWBNET,
459-119	459-118	08/06/2018	145.00	EXETER	WALES		SMOKE	SWBNET,
459-120	459-119	08/06/2018	224.00	EXETER	WALES		SMOKE	SWBNET,
459-121	459-118	08/06/2018	291.00	CURRAN BL	MARTIN DR		SMOKE	SWBNET,
459-122	459-121	08/06/2018	290.00	CURRAN BL	MARTIN DR		SMOKE	SWBNET,
459-123	460-088	08/06/2018	45.00	MARTIN DR	MORRISON RD		SMOKE	SWBNET,
459-124	459-011	08/06/2018	90.00	HAYNE BL	LAMB RD		SMOKE	SWBNET,
459-125	459-124	08/06/2018	250.00	HAYNE BL	CURTIS DR		SMOKE	SWBNET,
459-126	459-125	08/06/2018	345.00	HAYNE BL	CURTIS DR		SMOKE	SWBNET,
459-127	459-126	08/06/2018	335.00	HAYNE BL	CURTIS DR		SMOKE	SWBNET,
459-128	459-019	08/08/2018	450.00	MARTIN DR	HAYNE BL		SMOKE	SWBNET,
459-129	459-128	08/08/2018	140.00	MARTIN DR	HAYNE BL		SMOKE	SWBNET,
460-002	460-001	08/06/2018	50.00	DWYER RD	WESTLAKE DR		SMOKE	SWBNET,
460-005	460-002	08/08/2018	315.00	WESTLAKE DR	HARBOURVIEW DR		SMOKE	SWBNET,
460-006	460-005	08/06/2018	30.00	WESTLAKE DR	HARBOURVIEW DR		SMOKE	SWBNET,
460-007	460-006	08/06/2018	90.00	WESTLAKE DR	DWYER RD		SMOKE	SWBNET,
460-008	460-005	08/06/2018	218.00	WESTLAKE DR	HARBOURVIEW DR		SMOKE	SWBNET,
460-011	460-008	08/18/2018	243.00	WESTLAKE DR	HARBOURVIEW DR		SMOKE	SWBNET,
460-012	460-011	08/06/2018	248.00	WESTLAKE DR	BAYOUVIEW CT		SMOKE	SWBNET,
460-015	460-012	08/08/2018	323.00	WESTLAKE DR	BASINVIEW DR		SMOKE	SWBNET,
460-016	460-012	08/06/2018	134.00	BAYOUVIEW CT	WESTLAKE DR		SMOKE	SWBNET,
460-019	460-016	08/08/2018	85.00	BAYOUVIEW CT	WESTLAKE DR		SMOKE	SWBNET,
460-021	460-019	08/08/2018	81.00	BAYOUVIEW CT	WESTLAKE DR		SMOKE	SWBNET,
460-024	460-021	08/08/2018	108.00	BAYOUVIEW CT	WESTLAKE DR		SMOKE	SWBNET,
460-025	460-008	08/08/2018	18.00	HARBOURVIEW DR	WESTLAKE DR		SMOKE	SWBNET,
460-027	460-025	08/08/2018	226.00	HARBOURVIEW DR	WESTLAKE DR		SMOKE	SWBNET,
460-030	460-027	08/08/2018	242.00	HARBOURVIEW DR	LAKEVIEW CT		SMOKE	SWBNET,
460-033	460-030	08/09/2018	237.00	HARBOURVIEW DR	LAKEVIEW CT		SMOKE	SWBNET,
460-034	460-033	08/08/2018	158.00	LAKEVIEW CT	HARBOURVIEW DR		SMOKE	SWBNET,

<u>STRUCT 1</u>	<u>STRUCT 2</u>	<u>INSP DATE</u>	<u>LENGTH</u>	<u>ADDRESS</u>	<u>STREET</u>	<u>CROSS STREET</u>	<u>ACTIVITY</u>	<u>INSPECTED BY</u>
460-037	460-034	08/09/2018	161.00		LAKEVIEW CT	HARBOURVIEW DR	SMOKE	SWBNET,
460-040	460-037	08/09/2018	160.00		LAKEVIEW CT	HARBOURVIEW DR	SMOKE	SWBNET,
460-042	460-040	08/09/2018	167.00		LAKEVIEW CT	HARBOURVIEW DR	SMOKE	SWBNET,
460-044	460-042	08/09/2018	118.00		LAKEVIEW CT	HARBOURVIEW DR	SMOKE	SWBNET,
460-046	460-033	08/09/2018	250.00		HARBOURVIEW DR	BASINVIEW DR	SMOKE	SWBNET,
460-048	460-046	08/09/2018	210.00		BASINVIEW DR	HARBOURVIEW DR	SMOKE	SWBNET,
460-051	460-048	08/08/2018	205.00		BASINVIEW DR	HARBOURVIEW DR	SMOKE	SWBNET,
460-057	460-054	08/09/2018	213.00		BASINVIEW DR	WESTLAKE DR	SMOKE	SWBNET,
460-058	460-057	08/08/2018	212.00		BASINVIEW DR	WESTLAKE DR	SMOKE	SWBNET,
460-059	460-058	08/08/2018	120.00		BASINVIEW DR	WESTLAKE DR	SMOKE	SWBNET,
460-060	460-059	08/08/2018	49.00		BASINVIEW DR	WESTLAKE DR	SMOKE	SWBNET,
460-061	460-060	08/08/2018	114.00		BASINVIEW DR	WESTLAKE DR	SMOKE	SWBNET,
460-062	460-046	08/08/2018	258.00		BASINVIEW DR	COVEVIEW CT	SMOKE	SWBNET,
460-063	460-062	08/08/2018	200.00		BASINVIEW DR	DWYER RD	SMOKE	SWBNET,
460-064	460-063	08/08/2018	409.00		DWYER RD	WESTLAKE DR	SMOKE	SWBNET,
460-065	460-064	08/08/2018	400.00		DWYER RD	WESTLAKE DR	SMOKE	SWBNET,
460-066	460-065	08/08/2018	120.00		DWYER RD	WESTLAKE DR	SMOKE	SWBNET,
460-072	460-062	10/29/2018	347.00		COVEVIEW DR	BASINVIEW DR	SMOKE	SWBNET,
460-079	460-072	10/29/2018	349.00		COVEVIEW DR	BASINVIEW DR	SMOKE	SWBNET,
460-080	460-079	10/26/2018	105.00		COVEVIEW DR	BASINVIEW DR	SMOKE	SWBNET,
460-081	459-043	10/26/2018	400.00		LAKE	I-10	SMOKE	SWBNET,
460-082	460-081	10/26/2018	304.00		LAKE	MARTIN DR	SMOKE	SWBNET,
460-083	460-082	10/26/2018	352.00		LAKE	MARTIN DR	SMOKE	SWBNET,
460-085	460-084	10/26/2018	195.00		MARTIN DR	LAKE KENILWORTH DR	SMOKE	SWBNET,
460-086	460-084	10/26/2018	60.00		LAKE	MARTIN DR	SMOKE	SWBNET,
460-087	460-086	10/26/2018	295.00		MARTIN DR	LAKE KENILWORTH DR	SMOKE	SWBNET,
460-088	460-087	10/26/2018	275.00		MARTIN DR	LAKE KENILWORTH DR	SMOKE	SWBNET,
460-093	460-086	10/26/2018	63.00		LAKE	MARTIN DR	SMOKE	SWBNET,
460-094	460-093	10/26/2018	332.00		MARTIN DR	LAKE KENILWORTH DR	SMOKE	SWBNET,
460-095	460-094	10/26/2018	165.00		LAKE	MARTIN DR	SMOKE	SWBNET,
460-096	460-093	10/26/2018	45.00		MARTIN DR	LAKE KENILWORTH DR	SMOKE	SWBNET,
460-097	460-096	10/26/2018	160.00		LAKE	MARTIN DR	SMOKE	SWBNET,
460-098	460-096	10/29/2018	80.00		MARTIN DR	LAKE KENILWORTH DR	SMOKE	SWBNET,
460-099	460-098	10/29/2018	195.00		MARTIN DR	LAKE KENILWORTH DR	SMOKE	SWBNET,
460-100	460-099	10/24/2018	200.00		LAKE	I-10 SERVICE RD	SMOKE	SWBNET,
460-101	460-100	10/24/2018	90.00		LAKE	I-10 SERVICE RD	SMOKE	SWBNET,
460-102	460-101	10/29/2018	112.00		LAKE	I-10 SERVICE RD	SMOKE	SWBNET,
460-103	460-102	10/29/2018	112.00		LAKE	I-10 SERVICE RD	SMOKE	SWBNET,
460-104	460-103	10/29/2018	260.00		LAKE	I-10 SERVICE RD	SMOKE	SWBNET,
460-105	460-104	10/29/2018	140.00		LAKE	I-10 SERVICE RD	SMOKE	SWBNET,
460-106	460-102	10/29/2018	40.00		LAKE	I-10 SERVICE RD	SMOKE	SWBNET,

<u>STRUCT 1</u>	<u>STRUCT 2</u>	<u>INSP DATE</u>	<u>LENGTH</u>	<u>ADDRESS</u>	<u>STREET</u>	<u>CROSS STREET</u>	<u>ACTIVITY</u>	<u>INSPECTED BY</u>
460-107	460-106	10/29/2018	70.00	LAKE	LAKE	I-10 SERVICE RD	SMOKE	SWBNET,
460-108	460-107	10/29/2018	173.00	LAKE	LAKE	I-10 SERVICE RD	SMOKE	SWBNET,
460-109	460-108	10/29/2018	163.00	LAKE	LAKE	I-10 SERVICE RD	SMOKE	SWBNET,
460-110	460-109	10/29/2018	85.00	LAKE	LAKE	I-10 SERVICE RD	SMOKE	SWBNET,
460-111	460-110	10/29/2018	195.00	LAKE	LAKE	I-10 SERVICE RD	SMOKE	SWBNET,
461-002	461-001	10/29/2018	119.00	MORRISON RD	MORRISON RD	LAKE WILLOW DR	SMOKE	SWBNET,
461-003	461-002	10/29/2018	205.00	MORRISON RD	MORRISON RD	THORNLEY DR	SMOKE	SWBNET,
461-004	461-003	10/20/2018	208.00	MORRISON RD	MORRISON RD	THORNLEY DR	SMOKE	SWBNET,
461-005	461-004	10/30/2018	300.00	MORRISON RD	MORRISON RD	COLONY CT	SMOKE	SWBNET,
461-006	461-002	10/30/2018	185.00	MORRISON RD	MORRISON RD	LAKE WILLOW DR	SMOKE	SWBNET,
461-009	461-001	10/30/2018	245.00	MORRISON RD	MORRISON RD	EBBTIDE DR	SMOKE	SWBNET,
461-010	461-009	10/30/2018	125.00	MORRISON RD	MORRISON RD	MALVERN DR	SMOKE	SWBNET,
461-011	461-010	10/30/2018	153.00	MORRISON RD	MORRISON RD	MALVERN DR	SMOKE	SWBNET,
461-012	461-011	10/30/2018	379.00	MALVERN DR	MALVERN DR	ABERDEEN RD	SMOKE	SWBNET,
461-013	461-012	10/30/2018	377.00	MALVERN DR	MALVERN DR	ABERDEEN RD	SMOKE	SWBNET,
461-014	461-013	10/30/2018	260.00	ABERDEEN RD	ABERDEEN RD	CROWDER BL	SMOKE	SWBNET,
461-015	461-013	10/30/2018	259.00	MALVERN DR	MALVERN DR	LOMOND RD	SMOKE	SWBNET,
461-016	461-015	10/30/2018	215.00	MALVERN DR	MALVERN DR	CURRAN BL	SMOKE	SWBNET,
461-017	461-015	10/30/2018	257.00	LOMOND RD	LOMOND RD	CROWDER BL	SMOKE	SWBNET,
461-018	461-011	10/30/2018	220.00	MORRISON RD	MORRISON RD	CROWDER BL	SMOKE	SWBNET,
461-019	461-001	10/30/2018	270.00	MORRISON RD	MORRISON RD	PRIMROSE DR	SMOKE	SWBNET,
461-020	461-019	10/30/2018	225.00	PRIMROSE DR	PRIMROSE DR	CYNTHIA DR	SMOKE	SWBNET,
461-021	461-020	10/30/2018	265.00	CYNTHIA DR	CYNTHIA DR	WOODBINE DR	SMOKE	SWBNET,
461-022	461-021	10/31/2018	335.00	WOODBINE DR	WOODBINE DR	CURRAN BL	SMOKE	SWBNET,
461-023	461-022	10/30/2018	305.00	WOODBINE DR	WOODBINE DR	CURRAN BL	SMOKE	SWBNET,
461-024	461-023	10/31/2018	341.00	WOODBINE DR	WOODBINE DR	CURRAN BL	SMOKE	SWBNET,
461-025	461-020	10/31/2018	112.00	PRIMROSE DR	PRIMROSE DR	CURRAN BL	SMOKE	SWBNET,
461-026	461-025	10/31/2018	315.00	PRIMROSE DR	PRIMROSE DR	CURRAN BL	SMOKE	SWBNET,
461-027	461-026	10/31/2018	320.00	PRIMROSE DR	PRIMROSE DR	CURRAN BL	SMOKE	SWBNET,
461-028	461-027	10/31/2018	300.00	PRIMROSE DR	PRIMROSE DR	CURRAN BL	SMOKE	SWBNET,
461-029	461-028	10/31/2018	258.00	CURRAN BL	CURRAN BL	WOODBINE DR	SMOKE	SWBNET,
461-030	461-029	10/31/2018	277.00	WOODBINE DR	WOODBINE DR	WALES	SMOKE	SWBNET,
461-031	461-030	10/31/2018	285.00	WOODBINE DR	WOODBINE DR	WALES	SMOKE	SWBNET,
461-032	461-029	10/31/2018	249.00	CURRAN BL	CURRAN BL	EBBTIDE DR	SMOKE	SWBNET,
461-033	461-032	10/31/2018	200.00	EBBTIDE DR	EBBTIDE DR	CURRAN BL	SMOKE	SWBNET,
461-034	461-033	11/02/2018	355.00	EBBTIDE DR	EBBTIDE DR	CURRAN BL	SMOKE	SWBNET,
461-035	461-032	11/02/2018	235.00	CURRAN BL	CURRAN BL	MALVERN DR	SMOKE	SWBNET,
461-036	461-035	11/02/2018	243.00	CURRAN BL	CURRAN BL	DRIFTWOOD DR	SMOKE	SWBNET,
461-036	461-037	11/02/2018	135.00	CURRAN BL	CURRAN BL	DRIFTWOOD DR	SMOKE	SWBNET,
461-037	477-107	11/02/2018	330.00	CURRAN BL	CURRAN BL	DRIFTWOOD DR	SMOKE	SWBNET,
461-038	461-036	11/02/2018	100.00	DRIFTWOOD DR	DRIFTWOOD DR	BEACH DR	SMOKE	SWBNET,

<u>STRUCT 1</u>	<u>STRUCT 2</u>	<u>INSP DATE</u>	<u>LENGTH</u>	<u>ADDRESS</u>	<u>STREET</u>	<u>CROSS STREET</u>	<u>ACTIVITY</u>	<u>INSPECTED BY</u>
461-039	461-038	11/02/2018	36.00		DRIFTWOOD DR	BEACH DR	SMOKE	SWBNET,
461-040	461-039	11/02/2018	166.00		DRIFTWOOD DR	BEACH DR	SMOKE	SWBNET,
461-041	461-032	11/02/2018	246.00		EBBTIDE DR	DRIFTWOOD DR	SMOKE	SWBNET,
461-042	461-041	11/02/2018	242.00		DRIFTWOOD DR	BEACH DR	SMOKE	SWBNET,
461-043	461-042	11/02/2018	245.00		BEACH DR	WALES	SMOKE	SWBNET,
461-044	461-041	11/02/2018	369.00		EBBTIDE DR	WALES	SMOKE	SWBNET,
461-045	461-044	11/02/2018	118.00		WALES	EBBTIDE DR	SMOKE	SWBNET,
461-046	461-044	11/02/2018	184.00		EBBTIDE DR	WALES	SMOKE	SWBNET,
461-047	461-044	11/02/2018	340.00		WALES	EDGELAKE CT	SMOKE	SWBNET,
461-048	461-028	11/02/2018	275.00		PRIMROSE DR	WALES	SMOKE	SWBNET,
461-049	461-048	11/02/2018	344.00		PRIMROSE DR	WALES	SMOKE	SWBNET,
461-050	461-049	11/02/2018	176.00		WALES	WOODBINE DR	SMOKE	SWBNET,
461-051	461-028	11/02/2018	256.00		CURRAN BL	LIGUSTRUM DR	SMOKE	SWBNET,
461-052	461-051	11/02/2018	275.00		LIGUSTRUM DR	WALES	SMOKE	SWBNET,
461-053	461-052	11/02/2018	279.00		LIGUSTRUM DR	WALES	SMOKE	SWBNET,
461-054	461-009	11/05/2018	340.00		EBBTIDE DR	MORRISON RD	SMOKE	SWBNET,
461-055	461-054	11/05/2018	320.00		EBBTIDE DR	MORRISON RD	SMOKE	SWBNET,
461-056	461-019	11/05/2018	190.00		MORRISON RD	LIGUSTRUM DR	SMOKE	SWBNET,
461-058	461-057	11/05/2018	170.00		LIGUSTRUM DR	CURRAN BL	SMOKE	SWBNET,
461-059	461-058	11/05/2018	305.00		LIGUSTRUM DR	CURRAN BL	SMOKE	SWBNET,
461-060	461-059	11/05/2018	375.00		LIGUSTRUM DR	CURRAN BL	SMOKE	SWBNET,
461-061	461-060	11/05/2018	376.00		LIGUSTRUM DR	CURRAN BL	SMOKE	SWBNET,
461-062	461-057	11/05/2018	260.00		MORRISON RD	DOGWOOD DR	SMOKE	SWBNET,
461-063	461-062	11/05/2018	171.00		DOGWOOD DR	CURRAN BL	SMOKE	SWBNET,
461-064	461-063	10/26/2018	303.00		DOGWOOD DR	CURRAN BL	SMOKE	SWBNET,
461-065	461-064	10/26/2018	377.00		DOGWOOD DR	CURRAN BL	SMOKE	SWBNET,
461-066	461-065	10/26/2018	375.00		DOGWOOD DR	CURRAN BL	SMOKE	SWBNET,
461-067	461-062	10/26/2018	105.00		MORRISON RD	EDWARD	SMOKE	SWBNET,
461-069	461-068	10/26/2018	183.00		EDWARD	CURRAN BL	SMOKE	SWBNET,
461-070	461-069	10/26/2018	303.00		EDWARD	CURRAN BL	SMOKE	SWBNET,
461-072	461-071	10/26/2018	375.00		EDWARD	CURRAN BL	SMOKE	SWBNET,
461-073	461-068	10/26/2018	235.00		MORRISON RD	MAYO RD	SMOKE	SWBNET,
461-074	461-073	10/26/2018	93.00		MAYO RD	MORRISON RD	SMOKE	SWBNET,
461-075	461-074	10/26/2018	40.00		MAYO RD	MORRISON RD	SMOKE	SWBNET,
461-076	461-075	10/29/2018	160.00		MORRISON RD	MAYO RD	SMOKE	SWBNET,
461-077	461-076	10/29/2018	193.00		MORRISON RD	MAYO RD	SMOKE	SWBNET,
461-078	461-075	10/29/2018	269.00		MORRISON RD	COVE DR	SMOKE	SWBNET,
461-079	461-078	10/29/2018	350.00		MORRISON RD	COVE DR	SMOKE	SWBNET,
461-079	461-080	10/29/2018	230.00		MORRISON RD	MAYO RD	SMOKE	SWBNET,
461-080	461-081	10/29/2018	238.00		MORRISON RD	MAYO RD	SMOKE	SWBNET,
461-081	461-082	10/29/2018	230.00		MORRISON RD	MAYO RD	SMOKE	SWBNET,

<u>STRUCT 1</u>	<u>STRUCT 2</u>	<u>INSP DATE</u>	<u>LENGTH</u>	<u>ADDRESS</u>	<u>STREET</u>	<u>CROSS STREET</u>	<u>ACTIVITY</u>	<u>INSPECTED BY</u>
461-082	462-006	10/29/2018	265.00		COVE DR	MORRISON RD	SMOKE	SWBNET,
461-083	461-073	10/29/2018	360.00		MAYO RD	CURRAN BL	SMOKE	SWBNET,
461-084	461-083	10/29/2018	151.00		MAYO RD	CURRAN BL	SMOKE	SWBNET,
461-085	461-084	10/29/2018	300.00		MAYO RD	CURRAN BL	SMOKE	SWBNET,
461-086	461-085	10/29/2018	150.00		MAYO RD	CURRAN BL	SMOKE	SWBNET,
461-087	461-086	10/29/2018	283.00		MAYO RD	CURRAN BL	SMOKE	SWBNET,
461-088	461-073	10/29/2018	105.00		MORRISON RD	MAYO RD	SMOKE	SWBNET,
461-089	461-088	10/29/2018	172.00		MAYO RD	CURRAN BL	SMOKE	SWBNET,
461-090	461-089	10/30/2018	256.00		MAYO RD	CURRAN BL	SMOKE	SWBNET,
461-091	461-090	10/30/2018	206.00		MAYO RD	CURRAN BL	SMOKE	SWBNET,
461-092	461-091	10/30/2018	382.00		MAYO RD	CURRAN BL	SMOKE	SWBNET,
461-093	461-092	10/30/2018	277.00		MAYO RD	CURRAN BL	SMOKE	SWBNET,
461-094	461-093	10/30/2018	25.00		MAYO RD	CURRAN BL	SMOKE	SWBNET,
461-095	461-094	10/30/2018	255.00		MAYO RD	WALES	SMOKE	SWBNET,
461-096	461-095	10/30/2018	245.00		MAYO RD	WALES	SMOKE	SWBNET,
461-097	461-094	10/30/2018	230.00		CURRAN BL	DOYLE CT	SMOKE	SWBNET,
461-098	461-097	10/30/2018	433.00		DOYLE CT	CURRAN BL	SMOKE	SWBNET,
461-099	461-097	10/30/2018	260.00		CURRAN BL	DUKE CT	SMOKE	SWBNET,
461-100	461-099	10/30/2018	405.00		DUKE CT	CURRAN BL	SMOKE	SWBNET,
461-101	461-093	10/30/2018	312.00		MAYO RD	WALES	SMOKE	SWBNET,
461-102	461-101	10/30/2018	295.00		MAYO RD	WALES	SMOKE	SWBNET,
461-103	461-102	10/30/2018	300.00		MAYO RD	HAYNE BL	SMOKE	SWBNET,
461-104	461-103	10/30/2018	350.00		MAYO RD	HAYNE BL	SMOKE	SWBNET,
461-105	461-192	11/05/2018	135.00		HAYNE BL	MAYO RD	SMOKE	SWBNET,
461-106	461-104	10/30/2018	329.00		HAYNE BL	EDWARD	SMOKE	SWBNET,
461-107	461-106	10/30/2018	315.00		HAYNE BL	CASTLELAKE DR	SMOKE	SWBNET,
461-108	461-107	10/30/2018	337.00		HAYNE BL	CASTLELAKE DR	SMOKE	SWBNET,
461-109	461-108	10/31/2018	255.00		HAYNE BL	CASTLELAKE DR	SMOKE	SWBNET,
461-110	461-102	10/30/2018	253.00		WALES	EDWARD	SMOKE	SWBNET,
461-111	461-110	10/31/2018	300.00		EDWARD	HAYNE BL	SMOKE	SWBNET,
461-112	461-111	10/31/2018	290.00		EDWARD	HAYNE BL	SMOKE	SWBNET,
461-113	461-110	10/31/2018	50.00		WALES	EDWARD	SMOKE	SWBNET,
461-114	461-113	10/31/2018	354.00		WALES	CASTLELAKE DR	SMOKE	SWBNET,
461-115	461-114	10/31/2018	129.00		WALES	LIGUSTRUM DR	SMOKE	SWBNET,
461-116	461-093	10/31/2018	83.00		CURRAN BL	MAYO RD	SMOKE	SWBNET,
461-117	461-116	10/31/2018	276.00		MAYO RD	WALES	SMOKE	SWBNET,
461-118	461-117	10/31/2018	275.00		MAYO RD	WALES	SMOKE	SWBNET,
461-119	461-116	10/31/2018	238.00		CURRAN BL	EDWARD	SMOKE	SWBNET,
461-120	461-119	10/31/2018	210.00		EDWARD	WALES	SMOKE	SWBNET,
461-121	461-120	10/31/2018	215.00		EDWARD	WALES	SMOKE	SWBNET,
461-123	461-122	10/31/2018	62.00		EDWARD	WALES	SMOKE	SWBNET,

<u>STRUCT 1</u>	<u>STRUCT 2</u>	<u>INSP DATE</u>	<u>LENGTH</u>	<u>ADDRESS</u>	<u>STREET</u>	<u>CROSS STREET</u>	<u>ACTIVITY</u>	<u>INSPECTED BY</u>
461-124	461-119	10/31/2018	253.00		CURRAN BL	DOGWOOD DR	SMOKE	SWBNET,
461-125	461-124	10/31/2018	275.00		DOGWOOD DR	WALES	SMOKE	SWBNET,
461-126	461-125	10/31/2018	303.00		DOGWOOD DR	WALES	SMOKE	SWBNET,
461-127	461-126	11/02/2018	150.00		WALES	DOGWOOD DR	SMOKE	SWBNET,
461-128	461-102	11/02/2018	239.00		WALES	POMPANO	SMOKE	SWBNET,
461-129	461-128	11/02/2018	324.00		POMPANO	HAYNE BL	SMOKE	SWBNET,
461-130	461-129	11/02/2018	325.00		POMPANO	HAYNE BL	SMOKE	SWBNET,
461-131	461-130	11/02/2018	174.00		HAYNE BL	DRUM	SMOKE	SWBNET,
461-132	461-128	11/02/2018	238.00		WALES	DRUM	SMOKE	SWBNET,
461-133	461-132	11/02/2018	280.00		DRUM	HAYNE BL	SMOKE	SWBNET,
461-134	461-133	11/02/2018	283.00		DRUM	HAYNE BL	SMOKE	SWBNET,
461-135	461-132	11/02/2018	245.00		WALES	FLOUNDER	SMOKE	SWBNET,
461-136	461-135	11/02/2018	323.00		FLOUNDER	HAYNE BL	SMOKE	SWBNET,
461-137	461-136	11/02/2018	317.00		FLOUNDER	HAYNE BL	SMOKE	SWBNET,
461-138	461-137	11/02/2018	139.00		HAYNE BL	DRUM	SMOKE	SWBNET,
461-139	461-137	11/02/2018	172.00		HAYNE BL	TROUT RD	SMOKE	SWBNET,
461-140	461-135	11/02/2018	238.00		WALES	TROUT RD	SMOKE	SWBNET,
461-141	461-140	11/02/2018	296.00		TROUT RD	HAYNE BL	SMOKE	SWBNET,
461-142	461-141	11/02/2018	276.00		TROUT RD	HAYNE BL	SMOKE	SWBNET,
461-143	461-140	11/02/2018	241.00		WALES	SHEEPHEAD	SMOKE	SWBNET,
461-144	461-143	10/02/2018	327.00		SHEEPHEAD	HAYNE BL	SMOKE	SWBNET,
461-145	461-144	11/05/2018	314.00		SHEEPHEAD	HAYNE BL	SMOKE	SWBNET,
461-146	461-145	11/05/2018	179.00		HAYNE BL	DANUBE RD	SMOKE	SWBNET,
461-147	461-145	11/05/2018	134.00		HAYNE BL	TROUT RD	SMOKE	SWBNET,
461-149	461-148	11/05/2018	305.00		DANUBE RD	HAYNE BL	SMOKE	SWBNET,
461-150	461-149	11/05/2018	258.00		DANUBE RD	HAYNE BL	SMOKE	SWBNET,
461-151	461-088	11/05/2018	40.00		MORRISON RD	MAYO RD	SMOKE	SWBNET,
461-152	461-151	11/05/2018	262.00		MORRISON RD	FIELDSTON RD	SMOKE	SWBNET,
461-153	461-152	11/05/2018	225.00		FIELDSTON RD	CURRAN BL	SMOKE	SWBNET,
461-154	461-153	11/05/2018	338.00		FIELDSTON RD	CURRAN BL	SMOKE	SWBNET,
461-155	461-154	11/05/2018	323.00		FIELDSTON RD	CURRAN BL	SMOKE	SWBNET,
461-156	461-155	11/05/2018	331.00		FIELDSTON RD	CURRAN BL	SMOKE	SWBNET,
461-157	461-152	11/05/2018	288.00		MORRISON RD	EASTMORE RD	SMOKE	SWBNET,
461-158	461-157	11/05/2018	244.00		EASTMORE RD	CURRAN BL	SMOKE	SWBNET,
461-159	461-158	11/05/2018	321.00		EASTMORE RD	CURRAN BL	SMOKE	SWBNET,
461-160	461-159	11/05/2018	321.00		EASTMORE RD	CURRAN BL	SMOKE	SWBNET,
461-161	461-160	11/05/2018	337.00		EASTMORE RD	CURRAN BL	SMOKE	SWBNET,
464-002	464-001	03/27/2017	152.00		DWYER RD	WILSON DR	TV SEWER	
464-018	464-002	05/01/2017	54.00		DWYER RD	WILSON DR	TV SEWER	
464-019	464-018	05/01/2017	220.00		DWYER RD	ROSEMONT PL	TV SEWER	
464-026	464-019	05/01/2017	248.00		DWYER RD	RHODES DR	CLEAN SEWER	

<u>STRUCT 1</u>	<u>STRUCT 2</u>	<u>INSP DATE</u>	<u>LENGTH</u>	<u>ADDRESS</u>	<u>STREET</u>	<u>CROSS STREET</u>	<u>ACTIVITY</u>	<u>INSPECTED BY</u>
464-028	464-027	05/01/2017	37.00		DWYER RD	RHODES DR	TV SEWER	
464-030	464-027	05/01/2017	352.00		RHODES DR	PRENTISS AV	TV SEWER	
464-031	464-030	05/01/2017	360.00		RHODES DR	PRENTISS AV	TV SEWER	
464-047	464-031	05/01/2017	200.00		PRENTISS AV	LONELY OAK DR	CLEAN SEWER	
464-048	464-047	05/01/2017	351.00		LONELY OAK DR	DWYER RD	CLEAN SEWER	
464-057	464-056	05/01/2017	339.00		TULIP	DWYER RD	CLEAN SEWER	
465-030	464-001	05/01/2017	272.00		DWYER RD	VIOLA	CLEAN SEWER	
465-031	465-030	05/01/2017	290.00		DWYER RD	VIOLA	CLEAN SEWER	
465-032	465-031	05/01/2017	260.00		DWYER RD	VIOLA	CLEAN SEWER	
470-023	470-022	12/03/2018	400.00		TARA LN	WENDY LN	SMOKE	SWBNET,
470-024	470-023	12/03/2018	400.00		TARA LN	I-10 SERVICE RD	SMOKE	SWBNET,
470-025	470-024	12/03/2018	400.00		TARA LN	I-10 SERVICE RD	SMOKE	SWBNET,
470-026	470-021	12/03/2018	268.00		LAKE FOREST BL	BUNDY RD	SMOKE	SWBNET,
470-027	470-026	12/03/2018	168.00		LAKE FOREST BL	BUNDY RD	SMOKE	SWBNET,
470-028	470-027	12/03/2018	173.00		BUNDY RD	I-10 SERVICE RD	SMOKE	SWBNET,
470-029	470-028	12/03/2018	350.00		BUNDY RD	I-10 SERVICE RD	SMOKE	SWBNET,
470-030	470-029	12/03/2018	199.00		BUNDY RD	I-10 SERVICE RD	SMOKE	SWBNET,
470-031	470-030	12/03/2018	210.00		BUNDY RD	I-10 SERVICE RD	SMOKE	SWBNET,
470-032	470-031	12/03/2018	158.00		BUNDY RD	I-10 SERVICE RD	SMOKE	SWBNET,
470-033	470-032	12/03/2018	215.00		BUNDY RD	I-10 SERVICE RD	SMOKE	SWBNET,
470-034	470-033	12/03/2018	135.00		BUNDY RD	I-10 SERVICE RD	SMOKE	SWBNET,
470-035	470-027	12/04/2018	101.00		LAKE FOREST BL	BUNDY RD	SMOKE	SWBNET,
470-036	470-035	12/04/2018	105.00		BUNDY RD	LAKE FOREST BL	SMOKE	SWBNET,
470-037	470-036	12/04/2018	100.00		LAKE FOREST BL	BUNDY RD	SMOKE	SWBNET,
470-038	470-035	12/14/2018	175.00		BUNDY RD	I-10 SERVICE RD	SMOKE	SWBNET,
470-039	470-038	12/04/2018	349.00		BUNDY RD	I-10 SERVICE RD	SMOKE	SWBNET,
470-040	470-039	12/04/2018	210.00		BUNDY RD	I-10 SERVICE RD	SMOKE	SWBNET,
470-041	470-040	12/04/2018	231.00		BUNDY RD	I-10 SERVICE RD	SMOKE	SWBNET,
470-042	470-041	12/04/2018	127.00		BUNDY RD	I-10 SERVICE RD	SMOKE	SWBNET,
470-043	470-042	12/04/2018	236.00		BUNDY RD	I-10 SERVICE RD	SMOKE	SWBNET,
470-044	470-043	12/04/2018	146.00		BUNDY RD	I-10 SERVICE RD	SMOKE	SWBNET,
470-045	470-035	12/04/2018	155.00		LAKE FOREST BL	PLAZA DR	SMOKE	SWBNET,
470-046	470-045	12/04/2018	160.00		LAKE FOREST BL	PLAZA DR	SMOKE	SWBNET,
470-047	513-044	11/30/2018	300.00		SERVITUDE Q	SERVITUDE V	TV	DCGCTV,
470-048	470-047	11/30/2018	280.00		SERVITUDE Q	SERVITUDE P	TV	DCGCTV,
470-049	470-048	11/30/2018	295.00		SERVITUDE P	SERVITUDE M	TV	DCGCTV,
470-050	470-049	11/30/2018	332.00		SERVITUDE P	SERVITUDE M	TV	DCGCTV,
470-052	470-050	11/30/2018	200.00		SERVITUDE M	SERVITUDE N	TV	DCGCTV,
470-054	470-048	11/30/2018	168.00		SERVITUDE Q	PLAZA DR	TV	DCGCTV,
470-055	470-054	11/30/2018	20.00		SERVITUDE Q	PLAZA DR	TV	DCGCTV,
470-056	470-055	11/30/2018	222.00		PLAZA DR	LAKE FOREST BL	TV	DCGCTV,

<u>STRUCT 1</u>	<u>STRUCT 2</u>	<u>INSP DATE</u>	<u>LENGTH</u>	<u>ADDRESS</u>	<u>STREET</u>	<u>CROSS STREET</u>	<u>ACTIVITY</u>	<u>INSPECTED BY</u>
470-057	470-055	11/30/2018	314.00		PLAZA DR	SERVITUDE M	TV	DCGCTV,
470-058	470-057	11/29/2018	300.00		PLAZA DR	SERVITUDE M	TV	DCGCTV,
470-059	470-058	11/29/2018	200.00		PLAZA DR	I-10 SERVICE RD	TV	DCGCTV,
470-060	470-059	11/29/2018	296.00		PLAZA DR	I-10 SERVICE RD	TV	DCGCTV,
470-061	513-041	12/03/2018	300.00		SERVITUDE B	SERVITUDE V	TV	DCGCTV,
470-062	470-061	12/03/2018	252.00		SERVITUDE B	SERVITUDE V	TV	DCGCTV,
470-063	470-062	12/03/2018	212.00		SERVITUDE V	LAKE FOREST BL	TV	DCGCTV,
470-064	470-063	12/05/2018	175.00		LAKE FOREST BL	READ BL	SMOKE	SWBNET,
470-065	470-064	12/05/2018	35.00		LAKE FOREST BL	READ BL	SMOKE	SWBNET,
470-066	470-063	11/30/2018	100.00		LAKE FOREST BL	PLAZA DR	TV	DCGCTV,
470-067	470-066	11/30/2018	120.00		LAKE FOREST BL	PLAZA DR	TV	DCGCTV,
470-068	470-067	11/30/2018	125.00		LAKE FOREST BL	PLAZA DR	TV	DCGCTV,
470-070	466-022	12/05/2018	140.00		LAKE FOREST BL	BENSON RD	SMOKE	SWBNET,
471-002	471-001	12/05/2018	465.00		GAWAIN DR	HAMMOND	SMOKE	SWBNET,
471-003	471-002	12/05/2018	460.00		GAWAIN DR	HAMMOND	SMOKE	SWBNET,
471-004	471-003	12/05/2018	374.00		GAWAIN DR	GRANT	SMOKE	SWBNET,
471-005	471-004	12/05/2018	375.00		GAWAIN DR	GRANT	SMOKE	SWBNET,
471-007	471-006	12/05/2018	384.00		GAWAIN DR	GRANT	SMOKE	SWBNET,
471-010	471-007	12/05/2018	136.00		GAWAIN DR	CASTLE CT	SMOKE	SWBNET,
471-011	471-010	12/05/2018	125.00		GAWAIN DR	CASTLE CT	SMOKE	SWBNET,
471-012	471-011	12/05/2018	230.00		GAWAIN DR	TULSA	SMOKE	SWBNET,
471-013	471-012	12/05/2018	18.00		TULSA	GAWAIN DR	SMOKE	SWBNET,
471-014	471-013	12/06/2018	119.00		TULSA	GAWAIN DR	SMOKE	SWBNET,
471-015	471-012	12/06/2018	361.00		GAWAIN DR	CHEF MENTEUR HW	SMOKE	SWBNET,
471-016	471-015	12/06/2018	170.00		GAWAIN DR	CHEF MENTEUR HW	SMOKE	SWBNET,
471-017	471-016	12/06/2018	416.00		CHEF MENTEUR	CROWDER BL	SMOKE	SWBNET,
471-018	471-017	12/16/2018	408.00		CHEF MENTEUR	FLAKE AV	SMOKE	SWBNET,
471-019	471-001	12/06/2018	415.00		DWYER RD	CROWDER BL	SMOKE	SWBNET,
471-021	471-020	12/06/2018	203.00		CROWDER BL	DWYER RD	SMOKE	SWBNET,
471-022	471-021	12/06/2018	365.00		CROWDER BL	DWYER RD	SMOKE	SWBNET,
471-023	471-020	12/06/2018	250.00		DWYER RD	FLAKE AV	SMOKE	SWBNET,
471-024	471-023	12/06/2018	455.00		FLAKE AV	HAMMOND	SMOKE	SWBNET,
471-025	471-024	12/06/2018	446.00		FLAKE AV	HAMMOND	SMOKE	SWBNET,
471-026	471-025	12/06/2018	202.00		HAMMOND	LAINÉ AV	SMOKE	SWBNET,
471-027	471-025	12/10/2018	323.00		FLAKE AV	LEEDS	SMOKE	SWBNET,
471-028	471-027	12/10/2018	330.00		FLAKE AV	LEEDS	SMOKE	SWBNET,
471-029	471-028	10/10/2018	228.00		LEEDS	LAINÉ AV	SMOKE	SWBNET,
471-031	471-030	12/10/2018	325.00		FLAKE AV	GRANT	SMOKE	SWBNET,
471-032	471-031	12/10/2018	209.00		GRANT	LAINÉ AV	SMOKE	SWBNET,
471-033	471-031	12/10/2018	325.00		FLAKE AV	TULSA	SMOKE	SWBNET,
471-034	471-033	10/12/2018	322.00		FLAKE AV	TULSA	SMOKE	SWBNET,

<u>STRUCT 1</u>	<u>STRUCT 2</u>	<u>INSP DATE</u>	<u>LENGTH</u>	<u>ADDRESS</u>	<u>STREET</u>	<u>CROSS STREET</u>	<u>ACTIVITY</u>	<u>INSPECTED BY</u>
471-035	471-034	12/10/2018	210.00	TULSA	FLAKE AV	FLAKE AV	SMOKE	SWBNET,
471-036	471-034	12/11/2018	323.00	FLAKE AV	CHEF MENTEUR HW	CHEF MENTEUR HW	SMOKE	SWBNET,
471-037	471-036	12/11/2018	330.00	FLAKE AV	CHEF MENTEUR HW	CHEF MENTEUR HW	SMOKE	SWBNET,
471-038	471-023	12/11/2018	391.00	DWYER RD	LAIN AV	LAIN AV	SMOKE	SWBNET,
471-039	471-038	12/10/2018	438.00	LAIN AV	HAMMOND	HAMMOND	SMOKE	SWBNET,
471-044	471-043	12/10/2018	320.00	LAIN AV	GRANT	GRANT	SMOKE	SWBNET,
471-052	471-051	05/01/2017	423.00	DODT AV	HAMMOND	HAMMOND	CLEAN SEWER	
471-054	471-053	12/10/2018	320.00	DODT AV	LEEDS	LEEDS	SMOKE	SWBNET,
471-073	471-062	12/11/2018	340.00	DWYER RD	WERNER DR	WERNER DR	SMOKE	SWBNET,
472-007	472-006	12/11/2018	429.00	GABRIEL DR	GRANT	GRANT	SMOKE	SWBNET,
472-011	472-010	12/11/2018	120.00	GRANT	CERISE AV	CERISE AV	SMOKE	SWBNET,
472-048	472-047	12/11/2018	38.00	DWYER RD	PERRAULT WALK	PERRAULT WALK	SMOKE	SWBNET,
472-049	472-047	12/11/2018	273.00	LONGFELLOW DR	HAMMOND	HAMMOND	SMOKE	SWBNET,
472-050	472-049	12/12/2018	337.00	LONGFELLOW DR	HAMMOND	HAMMOND	SMOKE	SWBNET,
472-051	472-050	12/12/2018	280.00	LONGFELLOW DR	HAMMOND	HAMMOND	SMOKE	SWBNET,
472-052	472-051	12/12/2018	20.00	LONGFELLOW DR	HAMMOND	HAMMOND	SMOKE	SWBNET,
472-066	472-065	12/12/2018	41.00	CERISE AV	GRANT	GRANT	SMOKE	SWBNET,
473-082	473-079	12/13/2018	405.00	CHARLMARK DR	GRANT	GRANT	SMOKE	SWBNET,
473-083	472-051	12/13/2018	225.00	HAMMOND	PERRAULT WALK	PERRAULT WALK	SMOKE	SWBNET,
474-045	474-042	04/03/2017	88.00	SEAWOOD	READ BL	READ BL	TV SEWER	
474-055	474-054	04/03/2017	154.00	READ BL	HILLWOOD	HILLWOOD	TV SEWER	
474-056	474-054	04/03/2017	194.00	READ BL	PRESSBURG	PRESSBURG	TV SEWER	
474-057	474-054	04/03/2017	85.00	LAKWOOD	READ BL	READ BL	TV SEWER	
474-058	474-057	12/13/2018	175.00	READ BL	PRESSBURG	PRESSBURG	SMOKE	SWBNET,
475-012	475-001	04/03/2017	108.00	PAPANIA DR	VIENNA	VIENNA	TV SEWER	
475-089	475-012	12/13/2018	318.00	VIENNA	BRIGHT DR	BRIGHT DR	SMOKE	SWBNET,
476-029	476-025	12/13/2018	328.00	WRIGHT RD	KING RICHARD DR	KING RICHARD DR	SMOKE	SWBNET,
476-057	476-052	07/20/2017	93.00	PRENTISS AV	FRIAR TUCK DR	FRIAR TUCK DR	TV SEWER	
477-026	477-018	12/04/2018	284.00	SCOTTSDALE DR	BENSON	BENSON	SMOKE	SWBNET,
477-045	477-011	12/04/2018	388.00	BURKE AV	ADELE	ADELE	SMOKE	SWBNET,
478-060	478-059	12/04/2018	344.00	BREVARD AV	HAYNE BL	HAYNE BL	SMOKE	SWBNET,
478-070	478-069	12/04/2018	321.00	SHUBRICK	DINKINS	DINKINS	SMOKE	SWBNET,
478-120	478-119	12/04/2018	356.00	HAYNE BL	WEAVER AV	WEAVER AV	SMOKE	SWBNET,
478-125	478-074	12/04/2018	320.00	SYMMES AV	IRBY	IRBY	SMOKE	SWBNET,
479-002	479-001	12/04/2018	19.00	ALMONASTER AV	JOURDAN RD	JOURDAN RD	SMOKE	SWBNET,
479-003	479-002	12/04/2018	365.00	ALMONASTER AV	ELAINE	ELAINE	SMOKE	SWBNET,
479-004	479-003	12/04/2018	360.00	ALMONASTER AV	ELAINE	ELAINE	SMOKE	SWBNET,
479-005	479-002	12/04/2018	190.00	ALMONASTER AV	JOURDAN RD	JOURDAN RD	SMOKE	SWBNET,
479-006	479-002	12/04/2018	40.00	ALMONASTER AV	JOURDAN RD	JOURDAN RD	SMOKE	SWBNET,
479-007	479-006	12/04/2018	680.00	ALMONASTER AV	JOURDAN RD	JOURDAN RD	SMOKE	SWBNET,
479-008	479-007	12/04/2018	325.00	ALMONASTER AV	JOURDAN RD	JOURDAN RD	SMOKE	SWBNET,

<u>STRUCT 1</u>	<u>STRUCT 2</u>	<u>INSP DATE</u>	<u>LENGTH</u>	<u>ADDRESS</u>	<u>STREET</u>	<u>CROSS STREET</u>	<u>ACTIVITY</u>	<u>INSPECTED BY</u>
479-009	479-008	12/04/2018	325.00	ALMONASTER AV	JOURDAN RD	JOURDAN RD	SMOKE	SWBNET,
479-010	479-009	12/05/2018	325.00	ALMONASTER AV	JOURDAN RD	JOURDAN RD	SMOKE	SWBNET,
479-011	479-010	12/05/2018	325.00	ALMONASTER AV	JOURDAN RD	JOURDAN RD	SMOKE	SWBNET,
479-012	479-011	12/05/2018	330.00	ALMONASTER AV	JOURDAN RD	JOURDAN RD	SMOKE	SWBNET,
479-013	479-012	12/05/2018	190.00	ALMONASTER AV	JOURDAN RD	JOURDAN RD	SMOKE	SWBNET,
479-014	479-012	12/05/2018	290.00	ALMONASTER AV	JOURDAN RD	JOURDAN RD	SMOKE	SWBNET,
479-015	495-054	12/05/2018	382.00	CHEF MENTEUR	CHANTILLY DR	CHANTILLY DR	SMOKE	SWBNET,
479-016	479-015	12/05/2018	402.00	CHEF MENTEUR	CHANTILLY DR	CHANTILLY DR	SMOKE	SWBNET,
479-019	479-018	12/05/2018	372.00	CHEF MENTEUR	AMERICA	AMERICA	SMOKE	SWBNET,
479-020	479-019	12/05/2018	187.00	CHEF MENTEUR	AMERICA	AMERICA	SMOKE	SWBNET,
479-021	479-020	12/05/2018	160.00	CHEF MENTEUR	AMERICA	AMERICA	SMOKE	SWBNET,
479-022	479-021	12/05/2018	216.00	AMERICA	BRUTUS	BRUTUS	SMOKE	SWBNET,
479-023	479-022	12/05/2018	118.00	BRUTUS	AMERICA	AMERICA	SMOKE	SWBNET,
479-024	479-022	12/05/2018	225.00	AMERICA	OLD GENTILLY RD	OLD GENTILLY RD	SMOKE	SWBNET,
479-025	479-024	12/07/2018	68.00	AMERICA	OLD GENTILLY RD	OLD GENTILLY RD	SMOKE	SWBNET,
479-027	479-021	12/07/2018	286.00	CHEF MENTEUR	DALE	DALE	SMOKE	SWBNET,
479-028	479-027	12/07/2018	208.00	DALE	BRUTUS	BRUTUS	SMOKE	SWBNET,
479-029	479-028	12/07/2018	251.00	DALE	OLD GENTILLY RD	OLD GENTILLY RD	SMOKE	SWBNET,
479-030	479-029	12/07/2018	43.00	DALE	OLD GENTILLY RD	OLD GENTILLY RD	SMOKE	SWBNET,
479-031	479-030	12/07/2018	95.00	OLD GENTILLY RD	REYNES	REYNES	SMOKE	SWBNET,
479-033	479-030	12/07/2018	125.00	OLD GENTILLY RD	AMERICA	AMERICA	SMOKE	SWBNET,
479-035	479-028	12/07/2018	232.00	BRUTUS	AMERICA	AMERICA	SMOKE	SWBNET,
479-036	479-035	12/07/2018	38.00	BRUTUS	AMERICA	AMERICA	SMOKE	SWBNET,
479-037	479-036	12/07/2018	220.00	AMERICA	OLD GENTILLY RD	OLD GENTILLY RD	SMOKE	SWBNET,
479-038	479-027	12/07/2018	268.00	CHEF MENTEUR	REYNES	REYNES	SMOKE	SWBNET,
479-039	479-038	12/07/2018	199.00	REYNES	HAYDEL	HAYDEL	SMOKE	SWBNET,
479-040	479-039	12/10/2018	269.00	REYNES	OLD GENTILLY RD	OLD GENTILLY RD	SMOKE	SWBNET,
479-041	479-038	12/10/2018	23.00	CHEF MENTEUR	REYNES	REYNES	SMOKE	SWBNET,
479-042	479-041	12/10/2018	77.00	CHEF MENTEUR	REYNES	REYNES	SMOKE	SWBNET,
479-043	479-041	12/10/2018	200.00	REYNES	HAYDEL	HAYDEL	SMOKE	SWBNET,
479-044	479-043	12/10/2018	92.00	HAYDEL	OLD GENTILLY RD	OLD GENTILLY RD	SMOKE	SWBNET,
479-045	479-044	12/10/2018	185.00	HAYDEL	OLD GENTILLY RD	OLD GENTILLY RD	SMOKE	SWBNET,
479-046	479-045	12/10/2018	90.00	HAYDEL	OLD GENTILLY RD	OLD GENTILLY RD	SMOKE	SWBNET,
479-047	479-046	12/10/2018	192.00	HAYDEL	OLD GENTILLY RD	OLD GENTILLY RD	SMOKE	SWBNET,
479-049	420-035	12/10/2018	416.00	CHEF MENTEUR	REYNES	REYNES	SMOKE	SWBNET,
479-050	479-049	12/10/2018	418.00	CHEF MENTEUR	REYNES	REYNES	SMOKE	SWBNET,
479-058	479-014	12/14/2018	216.00	ALMONASTER AV	JOURDAN RD	JOURDAN RD	SMOKE	SWBNET,
480-002	480-001	12/10/2018	108.00	OLD GENTILLY RD	FRANCE RD	FRANCE RD	SMOKE	SWBNET,
480-003	480-002	12/10/2018	275.00	OLD GENTILLY RD	FRANCE RD	FRANCE RD	SMOKE	SWBNET,
480-004	480-003	12/10/2018	534.00	OLD GENTILLY RD	FRANCE RD	FRANCE RD	SMOKE	SWBNET,
480-005	480-001	12/10/2018	28.00	OLD GENTILLY RD	DESIRE	DESIRE	SMOKE	SWBNET,

<u>STRUCT 1</u>	<u>STRUCT 2</u>	<u>INSP DATE</u>	<u>LENGTH</u>	<u>ADDRESS</u>	<u>STREET</u>	<u>CROSS STREET</u>	<u>ACTIVITY</u>	<u>INSPECTED BY</u>
480-006	480-005	12/10/2018	405.00		OLD GENTILLY RD	LOUISA	SMOKE	SWBNET,
480-007	480-006	12/10/2018	370.00		GENTILLY RD	LOUISA	SMOKE	SWBNET,
480-009	480-005	12/10/2018	362.00		DESIRE	CHEF MENTEUR HW	SMOKE	SWBNET,
480-010	480-009	12/11/2018	38.00		DESIRE	CHEF MENTEUR HW	SMOKE	SWBNET,
480-012	480-036	12/14/2018	268.00		CHEF MENTEUR	LOUISA	SMOKE	SWBNET,
480-013	480-012	12/11/2018	16.00		CHEF MENTEUR	LOUISA	SMOKE	SWBNET,
480-014	480-010	12/11/2018	30.00		CHEF MENTEUR	DESIRE	SMOKE	SWBNET,
480-015	480-014	12/11/2018	127.00		CHEF MENTEUR	FRANCE RD	SMOKE	SWBNET,
480-016	480-015	12/11/2018	35.00		CHEF MENTEUR	FRANCE RD	SMOKE	SWBNET,
480-017	480-016	12/11/2018	255.00		CHEF MENTEUR	FRANCE RD	SMOKE	SWBNET,
480-018	480-017	12/11/2018	395.00		CHEF MENTEUR	FRANCE RD	SMOKE	SWBNET,
480-019	480-018	12/11/2018	260.00		CHEF MENTEUR	FRANCE RD	SMOKE	SWBNET,
480-020	480-019	12/11/2018	240.00		CHEF MENTEUR	FRANCE RD	SMOKE	SWBNET,
480-034	480-037	12/14/2018	10.00		OLD GENTILLY RD	LOUISA	SMOKE	SWBNET,
481-035	481-034	12/11/2018	475.00		OLD GENTILLY RD	PRESS DR	SMOKE	SWBNET,
481-039	391-045	12/11/2018	350.00		ST FERDINAND	OLD GENTILLY RD	SMOKE	SWBNET,
482-020	482-019	04/03/2017	106.00		E ADAMS CT	CHEF MENTEUR HW	TV SEWER	
484-018	484-017	08/22/2017	58.00		DWYER RD	BERGERAC	CLEAN SEWER	
484-019	484-018	08/22/2017	175.00		DWYER RD	BERGERAC	CLEAN SEWER	
484-036	484-034	06/27/2017	54.00		DWYER RD	TOULON	TV SEWER	
484-040	484-039	12/11/2018	285.00		MICHOUD BL	DEAUVILLE CT	SMOKE	SWBNET,
484-041	484-040	12/11/2018	58.00		DEAUVILLE CT	MICHOUD BL	SMOKE	SWBNET,
484-042	484-041	12/11/2018	309.00		MICHOUD BL	DWYER RD	SMOKE	SWBNET,
484-050	484-049	12/12/2018	263.00		CHERBOURG	TOULON	SMOKE	SWBNET,
484-051	484-050	12/12/2018	264.00		CHERBOURG	TOULON	SMOKE	SWBNET,
484-073	484-072	12/12/2018	250.00		SEVRES	TOULON	SMOKE	SWBNET,
484-074	484-073	12/12/2018	257.00		SEVRES	TOULON	SMOKE	SWBNET,
484-075	484-074	12/12/2018	130.00		SEVRES	TOULON	SMOKE	SWBNET,
484-077	500-035	04/28/2017	180.00		MICHOUD BL	CHEF MENTEUR HW	TV SEWER	
484-078	484-077	05/12/2017	359.00		CHEF MENTEUR	ALCEE FORTIER BL	TV SEWER	
485-001	484-019	08/22/2017	270.00		DWYER BL	BERGERAC	CLEAN SEWER	
485-002	485-001	08/23/2017	266.00		DWYER BL	BERGERAC	CLEAN SEWER	
485-017	485-002	08/23/2017	46.00		DWYER BL	BERGERAC	CLEAN SEWER	
485-018	485-017	08/25/2017	370.00		DWYER BL	CERNAY	CLEAN SEWER	
485-027	485-026	08/24/2017	43.00		CHARMES CT	LOURDES	CLEAN SEWER	
485-034	485-018	05/19/2017	319.00		DWYER BL	CERNAY	TV SEWER	
485-037	485-036	12/12/2018	390.00		DWYER BL	CORTE PL	SMOKE	SWBNET,
485-047	485-046	06/22/2017	40.00		BRITTANY CT	LOURDES	TV SEWER	
485-051	485-050	11/21/2018	262.00		LOURDES	BRITTANY CT	TV	DCGCTV,
485-052	485-050	11/21/2018	277.00		LOURDES	CORSICA PL	TV	DCGCTV,
485-053	485-035	11/28/2018	288.00		DWYER BL	CERNAY	TV	DCGCTV,

<u>STRUCT 1</u>	<u>STRUCT 2</u>	<u>INSP DATE</u>	<u>LENGTH</u>	<u>ADDRESS</u>	<u>STREET</u>	<u>CROSS STREET</u>	<u>ACTIVITY</u>	<u>INSPECTED BY</u>
485-054	485-053	11/27/2018	310.00		DWYER BL	CERNAY	TV	DCGCTV,
485-056	485-055	11/29/2018	103.00		DWYER BL	E LEMANS	TV	DCGCTV,
485-057	485-054	11/28/2018	236.00		CERNAY	CORSICA PL	TV	DCGCTV,
485-058	485-057	11/21/2018	200.00		CORSICA PL	LOURDES	TV	DCGCTV,
485-059	485-058	11/21/2018	42.00		CORSICA PL	LOURDES	TV	DCGCTV,
485-060	485-059	11/21/2018	44.00		CORSICA PL	LOURDES	TV	DCGCTV,
485-061	485-060	11/21/2018	443.00		CORSICA PL	LOURDES	TV	DCGCTV,
485-062	485-061	11/21/2018	90.00		CORSICA PL	LOURDES	TV	DCGCTV,
485-063	485-057	11/28/2018	118.00		CERNAY	CORSICA PL	TV	DCGCTV,
485-064	485-063	11/28/2018	110.00		CERNAY	CORSICA PL	TV	DCGCTV,
485-065	485-064	11/28/2018	275.00		CERNAY	CORSICA PL	TV	DCGCTV,
485-066	485-065	11/26/2018	147.00		CERNAY	CORSICA PL	TV	DCGCTV,
485-067	485-066	11/26/2018	49.00		CERNAY	CORSICA PL	TV	DCGCTV,
485-068	485-067	11/26/2018	50.00		LOURDES	CORSICA PL	TV	DCGCTV,
485-069	485-068	11/26/2018	140.00		LOURDES	CORSICA PL	TV	DCGCTV,
485-070	485-002	11/27/2018	68.00		CORTE PL	DWYER BL	TV	DCGCTV,
485-071	485-070	11/28/2018	340.00		DWYER BL	CANNES	TV	DCGCTV,
485-072	485-071	11/28/2018	286.00		DWYER BL	CANNES	TV	DCGCTV,
485-073	484-020	11/27/2018	429.00		DWYER BL	CORTE PL	TV	DCGCTV,
485-075	486-010	11/29/2018	315.00		DWYER BL	CERNAY	TV	DCGCTV,
485-076	485-075	11/29/2018	335.00		DWYER BL	CERNAY	TV	DCGCTV,
485-077	486-008	05/19/2017	95.00		DWYER BL	E LEMANS	TV SEWER	
485-078	485-077	11/29/2018	350.00		DWYER BL	E LEMANS	TV	DCGCTV,
486-065	486-SPSBDX	12/12/2018	8.00		CHEF MENTEUR	ALCEE FORTIER BL	SMOKE	SWBNET,
486-078	486-077	12/12/2018	325.00		CHEF MENTEUR	MICHOUD BL	SMOKE	SWBNET,
486A-002	486A-001	12/12/2018	108.00		ALCEE FORTIER	CELESTINE DR	SMOKE	SWBNET,
486A-003	486A-002	12/12/2018	220.00		ALCEE FORTIER	DWYER RD	SMOKE	SWBNET,
486A-008	486A-007	12/12/2018	445.00		TUDO DR	VANCHU DR	SMOKE	SWBNET,
487-008	487-007	12/13/2018	260.00		PELTIER	STREET B	SMOKE	SWBNET,
487-012	486-019	12/13/2018	328.00		DWYER RD	HENRI DR	SMOKE	SWBNET,
487-013	487-012	12/13/2018	323.00		DWYER RD	HENRI DR	SMOKE	SWBNET,
487-016	486-066	12/13/2018	390.00		CHEF MENTEUR	OLD GENTILLY RD	SMOKE	SWBNET,
488-021	488-020	12/05/2018	319.00		MEANS AV	IRBY	TV	DCGCTV,
488-022	488-021	12/05/2018	319.00		MEANS AV	IRBY	TV	DCGCTV,
488-023	488-022	12/05/2018	321.00		MEANS AV	HAYNE BL	TV	DCGCTV,
488-024	488-023	12/05/2018	241.00		MEANS AV	HAYNE BL	TV	DCGCTV,
488-025	488-019	12/10/2018	65.00		READ BL	CARTER	TV	DCGCTV,
488-026	488-025	12/07/2018	288.00		READ BL	IRBY	TV	DCGCTV,
488-027	488-026	12/07/2018	292.00		READ BL	IRBY	TV	DCGCTV,
488-028	488-027	12/26/2018	358.00		READ BL	HAYNE BL	TV	DCGCTV,
488-029	488-028	12/26/2018	363.00		READ BL	HAYNE BL	TV	DCGCTV,

<u>STRUCT 1</u>	<u>STRUCT 2</u>	<u>INSP DATE</u>	<u>LENGTH</u>	<u>ADDRESS</u>	<u>STREET</u>	<u>CROSS STREET</u>	<u>ACTIVITY</u>	<u>INSPECTED BY</u>
488-030	488-029	12/26/2018	320.00	HAYNE BL		SYMMES AV	TV	DCGCTV,
488-031	488-029	12/20/2018	330.00	HAYNE BL		LACOMBE	TV	DCGCTV,
488-032	488-031	12/20/2018	300.00	HAYNE BL		LACOMBE	TV	DCGCTV,
488-033	488-025	12/10/2018	100.00	CURRAN BL		READ BL	TV	DCGCTV,
488-034	488-033	12/10/2018	288.00	READ BL		HAYNE BL	TV	DCGCTV,
488-035	488-034	12/10/2018	355.00	READ BL		HAYNE BL	TV	DCGCTV,
488-036	488-033	12/10/2018	150.00	CURRAN BL		AVALON WAY	TV	DCGCTV,
488-037	488-036	12/10/2018	143.00	CURRAN BL		AVALON WAY	TV	DCGCTV,
488-038	488-037	12/10/2018	40.00	CURRAN BL		AVALON WAY	TV	DCGCTV,
488-041	488-040	12/20/2018	170.00	AVALON WAY		CASTLEWOOD DR	TV	DCGCTV,
488-042	488-041	12/20/2018	200.00	AVALON WAY		CASTLEWOOD DR	TV	DCGCTV,
488-043	488-042	12/20/2018	138.00	AVALON WAY		CASTLEWOOD DR	TV	DCGCTV,
488-044	488-043	12/19/2018	215.00	AVALON WAY		BOULEVARD WAY	TV	DCGCTV,
488-045	488-044	12/19/2018	165.00	AVALON WAY		BOULEVARD WAY	TV	DCGCTV,
488-046	488-045	12/19/2018	124.00	AVALON WAY		CURRAN BL	TV	DCGCTV,
488-052	488-051	12/17/2018	130.00	HERITAGE DR		ELMDALE RD	TV	DCGCTV,
488-053	488-057	12/17/2018	245.00	HERITAGE DR		ELMDALE RD	TV	DCGCTV,
488-054	488-053	12/17/2018	150.00	ELMDALE RD		CASTLEWOOD DR	TV	DCGCTV,
488-055	488-054	12/17/2018	145.00	ELMDALE RD		CASTLEWOOD DR	TV	DCGCTV,
488-057	488-058	12/20/2018	30.00	HERITAGE DR		DEARBORN RD	TV	DCGCTV,
488-059	488-057	12/17/2018	130.00	DEARBORN RD		CASTLEWOOD DR	TV	DCGCTV,
488-060	488-059	12/17/2018	170.00	DEARBORN RD		CASTLEWOOD DR	TV	DCGCTV,
488-061	488-060	12/17/2018	75.00	DEARBORN RD		CASTLEWOOD DR	TV	DCGCTV,
488-062	488-051	12/17/2018	166.00	FOREST GLEN RD		CASTLEWOOD DR	TV	DCGCTV,
488-063	488-062	12/17/2018	180.00	FOREST GLEN RD		CASTLEWOOD DR	TV	DCGCTV,
488-064	488-063	12/17/2018	160.00	FOREST GLEN RD		CASTLEWOOD DR	TV	DCGCTV,
488-065	488-064	12/17/2018	89.00	FOREST GLEN RD		CASTLEWOOD DR	TV	DCGCTV,
488-066	488-064	12/17/2018	115.00	CASTLEWOOD DR		ELMDALE RD	TV	DCGCTV,
488-067	488-066	12/17/2018	242.00	CASTLEWOOD DR		DEARBORN RD	TV	DCGCTV,
488-068	488-043	12/19/2018	136.00	CASTLEWOOD DR		DEARBORN RD	TV	DCGCTV,
488-070	488-069	12/21/2018	399.00	LACOMBE		ZENITH	TV	DCGCTV,
488-073	488-142	12/14/2018	205.00	CURRAN BL		LACOMBE	TV	DCGCTV,
488-074	488-073	12/14/2018	220.00	CURRAN BL		AVALON WAY	TV	DCGCTV,
488-075	488-072	12/11/2018	328.00	LACOMBE		WALES	TV	DCGCTV,
488-076	488-075	12/11/2018	326.00	LACOMBE		WALES	TV	DCGCTV,
488-077	488-076	12/14/2018	200.00	LACOMBE		HAYNE BL	TV	DCGCTV,
488-078	488-077	12/14/2018	130.00	LACOMBE		HAYNE BL	TV	DCGCTV,
488-079	488-078	12/14/2018	298.00	LACOMBE		HAYNE BL	TV	DCGCTV,
488-080	488-079	12/14/2018	271.00	HAYNE BL		READ BL	TV	DCGCTV,
488-081	488-079	12/14/2018	30.00	LACOMBE		HAYNE BL	TV	DCGCTV,
488-082	488-072	12/14/2018	261.00	CURRAN BL		LADY GRAY	TV	DCGCTV,

<u>STRUCT 1</u>	<u>STRUCT 2</u>	<u>INSP DATE</u>	<u>LENGTH</u>	<u>ADDRESS</u>	<u>STREET</u>	<u>CROSS STREET</u>	<u>ACTIVITY</u>	<u>INSPECTED BY</u>
488-083	488-082	12/11/2018	336.00	LADY GRAY	LADY GRAY	WALES	TV	DCGCTV,
488-084	488-083	12/11/2018	313.00	LADY GRAY	LADY GRAY	WALES	TV	DCGCTV,
488-085	488-084	12/10/2018	325.00	LADY GRAY	LADY GRAY	HAYNE BL	TV	DCGCTV,
488-086	488-085	12/10/2018	300.00	LADY GRAY	LADY GRAY	HAYNE BL	TV	DCGCTV,
488-087	488-086	12/10/2018	12.00	LADY GRAY	LADY GRAY	HAYNE BL	TV	DCGCTV,
488-088	488-087	12/11/2018	275.00	HAYNE BL	HAYNE BL	LAFOURCHE	TV	DCGCTV,
488-104	488-095	12/13/2018	289.00	CURRAN BL	CURRAN BL	WRIGHT RD	SMOKE	SWBNET,
488-105	488-104	12/13/2018	325.00	WRIGHT RD	WRIGHT RD	WALES	SMOKE	SWBNET,
488-107	488-106	12/13/2018	300.00	WRIGHT RD	WRIGHT RD	HAYNE BL	SMOKE	SWBNET,
488-126	488-125	12/13/2018	358.00	WRIGHT RD	WRIGHT RD	CURRAN BL	SMOKE	SWBNET,
488-142	488-072	12/14/2018	16.00	CURRAN BL	CURRAN BL	AVALON WAY	TV	DCGCTV,
489-031	489-020	12/13/2018	375.00	MICHIGAN	MICHIGAN	ZENITH	SMOKE	SWBNET,
489-049	489-048	12/13/2018	330.00	MERCIER	MERCIER	WALES	SMOKE	SWBNET,
489-142	489-141	12/14/2018	306.00	N OAKRIDGE CT	N OAKRIDGE CT	E OAKRIDGE CT	SMOKE	SWBNET,
495-029	495-028	08/09/2017	360.00	ALMONASTER AV	ALMONASTER AV	ELAINE	TV SEWER	
495-030	495-029	07/13/2017	364.00	ALMONASTER AV	ALMONASTER AV	ELAINE	TV SEWER	
495-033	495-032	07/13/2017	90.00	ALMONASTER AV	ALMONASTER AV	ELAINE	TV SEWER	
496-025	496-024	04/29/2017	32.00	CHEF MENTEUR	CHEF MENTEUR	GENTILLY RD	TV SEWER	
496-026	496-025	05/15/2017	193.00	CHEF MENTEUR	CHEF MENTEUR	GENTILLY RD	TV SEWER	
496-027	496-026	05/16/2017	50.00	CHEF MENTEUR	CHEF MENTEUR	GENTILLY RD	TV SEWER	
497-006	497-001	07/27/2017	235.00	GENTILLY RD	GENTILLY RD	DARBY	TV SEWER	
500-003	500-002	07/13/2017	350.00	MICHOUD BL	MICHOUD BL	CHEF MENTEUR HW	TV SEWER	
500-014	500-013	04/21/2017	249.00	CHEF MENTEUR	CHEF MENTEUR	PARIS RD	TV SEWER	
500-035	500-006	04/21/2017	230.00	MICHOUD BL	MICHOUD BL	CHEF MENTEUR HW	TV SEWER	
501-001	500-003	07/13/2017	353.00	L&N RAILROAD	L&N RAILROAD	W POCHE CT	TV SEWER	
501-003	501-002	06/28/2017	311.00	SERVITUDE	SERVITUDE	W POCHE CT	TV SEWER	
501-011	501-002	07/13/2017	335.00	L&N RAILROAD	L&N RAILROAD	W POCHE CT	TV SEWER	
501-012	501-011	07/13/2017	335.00	L&N RAILROAD	L&N RAILROAD	SERVITUDE	TV SEWER	
501-013	501-012	09/26/2017	308.00	L&N RAILROAD	L&N RAILROAD	W POCHE CT	TV SEWER	
501-014	501-013	09/29/2017	310.00	L&N RAILROAD	L&N RAILROAD	W POCHE CT	TV SEWER	
501-015	501-014	07/10/2017	310.00	L&N RAILROAD	L&N RAILROAD	W POCHE CT	TV SEWER	
501-016	501-015	06/29/2017	308.00	L&N RAILROAD	L&N RAILROAD	W POCHE CT	TV SEWER	
501-018	501-017	04/22/2017	397.00	CHEF MENTEUR	CHEF MENTEUR	MICHOUD BL	TV SEWER	
508-142	508-141	10/11/2017	87.00	DUANE RD	DUANE RD	FORUM BL	SMOKE	SWBNET,
508-145	508-144	10/11/2017	210.00	DUANE RD	DUANE RD	BEEKMAN RD	SMOKE	SWBNET,
511-010	511-009	04/03/2017	200.00	LAKE FOREST BL	LAKE FOREST BL	BULLARD AV	TV SEWER	
513-012	513-011	07/12/2017	110.00	READ BL	READ BL	LAKE FOREST BL	TV SEWER	
513-013	513-012	07/12/2017	341.00	READ BL	READ BL	I-10 SERVICE RD	TV SEWER	
513-015	513-011	07/14/2017	340.00	READ BL	READ BL	I-10 SERVICE RD	TV SEWER	
513-021	513-020	12/06/2018	45.00	READ BL	READ BL	LAKE FOREST BL	TV	DCGCTV,
513-022	513-021	12/06/2018	370.00	READ BL	READ BL	LAKE FOREST BL	TV	DCGCTV,

<u>STRUCT 1</u>	<u>STRUCT 2</u>	<u>INSP DATE</u>	<u>LENGTH</u>	<u>ADDRESS</u>	<u>STREET</u>	<u>CROSS STREET</u>	<u>ACTIVITY</u>	<u>INSPECTED BY</u>
513-031	513-030	12/03/2018	200.00		LAKE FOREST BL	READ BL	TV	DCGCTV,
513-039	513-038	12/04/2018	109.00		LAKE FOREST BL	READ BL	TV	DCGCTV,
513-040	513-039	12/04/2018	200.00		LAKE FOREST BL	READ BL	TV	DCGCTV,
513-041	513-040	12/04/2018	290.00		LAKE FOREST BL	READ BL	TV	DCGCTV,
513-042	513-041	12/04/2018	370.00		LAKE FOREST BL	READ BL	TV	DCGCTV,
513-044	513-042	12/03/2018	116.00		LAKE FOREST BL	READ BL	TV	DCGCTV,
513-045	513-039	12/03/2018	225.00		LAKE FOREST BL	READ BL	TV	DCGCTV,
513-048	513-036	11/29/2018	223.00		LAKE FOREST BL	READ BL	TV	DCGCTV,
513-049	513-048	11/29/2018	275.00		READ BL	I-10 SERVICE RD	TV	DCGCTV,
513-064	513-063	12/03/2018	125.00		LAKE FOREST BL	READ BL	TV	DCGCTV,
514-016	513-022	12/06/2018	360.00		READ BL	DWYER RD	TV	DCGCTV,
514-017	514-016	12/06/2018	300.00		READ BL	DWYER RD	TV	DCGCTV,
514-018	514-017	12/06/2018	372.00		READ BL	DWYER RD	TV	DCGCTV,
514-019	514-018	12/06/2018	378.00		READ BL	DWYER RD	TV	DCGCTV,
514-024	514-023	04/04/2017	98.00		DEER PARK BL	LAKE FOREST BL	TV SEWER	
516-035	516-034	04/03/2017	90.00		S IDLEWOOD CT	WRIGHT RD	TV SEWER	
517-001	511-038	07/18/2017	264.00		BULLARD AV	EASTERLYN PL	TV SEWER	
523-009	523-003	08/28/2017	304.00		BEUCAIRE	CHATEAU CT	CLEAN SEWER	
523-019	523-003	08/28/2017	280.00		BEUCAIRE	LAVAL	CLEAN SEWER	
524-006	524-005	06/22/2017	60.00		PETIT BAYOU LN	WILLOWBROOK DR	TV SEWER	
524-018	524-001	07/25/2017	111.00		WILLOWBROOK	PATIO WAY	CLEAN SEWER	
524-028	524-022	07/20/2017	278.00		WILLOWBROOK	GRAND BAYOU DR	TV SEWER	
524-059	524-058	09/07/2017	130.00		CANNES	E NEMOURS	CLEAN SEWER	
524-070	524-069	02/06/2018	119.00		N LEMANS	CANNES	SMOKE	SWBNET,
524-071	484-070	02/26/2018	235.00		CORTE PL	GRANVILLE	SMOKE	SWBNET,
524-072	524-071	02/26/2018	331.00		GRANVILLE	CORTE PL	SMOKE	SWBNET,
524-073	524-072	02/26/2018	300.00		GRANVILLE	CANNES	SMOKE	SWBNET,
524-075	524-074	02/26/2018	429.00		GRANVILLE	CORTE PL	SMOKE	SWBNET,
524-076	524-074	02/26/2018	126.00		GRANVILLE	REVEL	SMOKE	SWBNET,
524-077	524-076	02/26/2018	289.00		REVEL	GRANVILLE	SMOKE	SWBNET,
524-078	524-077	02/26/2018	342.00		REVEL	N NEMOURS	SMOKE	SWBNET,
524-079	524-078	02/26/2018	389.00		N NEMOURS	REVEL	SMOKE	SWBNET,
524-080	524-079	02/26/2018	382.00		N NEMOURS	CANNES	SMOKE	SWBNET,
524-081	524-080	02/26/2018	114.00		N NEMOURS	CANNES	SMOKE	SWBNET,
524-082	524-081	02/26/2018	122.00		N NEMOURS	CANNES	SMOKE	SWBNET,
524-083	524-082	02/26/2018	120.00		N NEMOURS	CANNES	SMOKE	SWBNET,
524-084	524-083	02/27/2018	120.00		N NEMOURS	CANNES	SMOKE	SWBNET,
524-085	524-078	02/27/2018	332.00		REVEL	N LEMANS	SMOKE	SWBNET,
524-086	524-085	02/27/2018	130.00		N LEMANS	REVEL	SMOKE	SWBNET,
524-087	524-086	02/27/2018	113.00		N LEMANS	REVEL	SMOKE	SWBNET,
524-088	524-087	02/27/2018	459.00		N LEMANS	REVEL	SMOKE	SWBNET,

<u>STRUCT 1</u>	<u>STRUCT 2</u>	<u>INSP DATE</u>	<u>LENGTH</u>	<u>ADDRESS</u>	<u>STREET</u>	<u>CROSS STREET</u>	<u>ACTIVITY</u>	<u>INSPECTED BY</u>
524-089	524-088	02/27/2018	121.00		N LEMANS	CANNES	SMOKE	SWBNET,
524-090	524-089	02/27/2018	121.00		N LEMANS	CANNES	SMOKE	SWBNET,
524-091	524-090	02/27/2018	121.00		N LEMANS	CANNES	SMOKE	SWBNET,
524-092	524-091	02/27/2018	140.00		N LEMANS	CANNES	SMOKE	SWBNET,
524-093	485-055	02/28/2018	241.00		E LEMANS	DWYER BL	SMOKE	SWBNET,
524-094	524-093	02/28/2018	83.00		E LEMANS	DWYER BL	SMOKE	SWBNET,
524-095	524-094	02/28/2018	401.00		E LEMANS	CANNES	SMOKE	SWBNET,
524-096	524-095	02/28/2018	129.00		E LEMANS	CANNES	SMOKE	SWBNET,
524-097	524-096	02/28/2018	119.00		E LEMANS	CANNES	SMOKE	SWBNET,
524-098	524-097	02/28/2018	126.00		E LEMANS	CANNES	SMOKE	SWBNET,
524-099	524-098	02/28/2018	114.00		E LEMANS	CANNES	SMOKE	SWBNET,
524-100	524-099	02/28/2018	139.00		E LEMANS	CANNES	SMOKE	SWBNET,
524-101	524-011	02/28/2018	107.00		GRAND BAYOU DR	WILLOWBROOK DR	SMOKE	SWBNET,
525A-001	549-010	03/01/2018	290.00		CHEF MENTEUR	RECOVERY RD	SMOKE	SWBNET,
525A-002	525A-001	04/03/2017	232.00		CHEF MENTEUR	RECOVERY RD	TV SEWER	
525A-003	525A-002	03/01/2018	66.00		CHEF MENTEUR	RECOVERY RD	SMOKE	SWBNET,
526-002	526-001	03/02/2018	332.00		INDUSTRIAL PK	INTRACOASTAL DR	SMOKE	SWBNET,
526-003	526-002	03/02/2018	106.00		INDUSTRIAL PK	INTRACOASTAL DR	SMOKE	SWBNET,
526-004	526-002	03/02/2018	400.00		INDUSTRIAL PK	INTRACOASTAL DR	SMOKE	SWBNET,
526-005	526-004	03/02/2018	399.00		INDUSTRIAL PK	INTRACOASTAL DR	SMOKE	SWBNET,
526-006	526-005	03/02/2018	405.00		INDUSTRIAL PK	GULF DR	SMOKE	SWBNET,
526-007	526-001	03/02/2018	65.00		INTRACOASTAL	GULF DR	SMOKE	SWBNET,
526-008	526-007	06/08/2017	115.00		INTRACOASTAL	INDUSTRIAL PK	TV SEWER	
526-009	526-008	03/02/2018	318.00		INTRACOASTAL	INDUSTRIAL PK	SMOKE	SWBNET,
526-010	526-009	03/02/2018	351.00		INTRACOASTAL	INDUSTRIAL PK	SMOKE	SWBNET,
526-011	526-010	03/02/2018	349.00		INTRACOASTAL	INDUSTRIAL PK	SMOKE	SWBNET,
526-012	526-011	03/02/2018	379.00		INTRACOASTAL	INDUSTRIAL PK	SMOKE	SWBNET,
526-013	526-012	03/02/2018	295.00		INTRACOASTAL	INDUSTRIAL PK	SMOKE	SWBNET,
526-014	526-013	03/02/2018	365.00		INTRACOASTAL	INDUSTRIAL PK	SMOKE	SWBNET,
526-015	526-014	03/02/2018	199.00		INTRACOASTAL	INDUSTRIAL PK	SMOKE	SWBNET,
526-016	526-015	03/02/2018	64.00		INTRACOASTAL	INDUSTRIAL PK	SMOKE	SWBNET,
526-017	526-016	03/02/2018	78.00		INTRACOASTAL	GULF DR	SMOKE	SWBNET,
526-018	526-017	03/02/2018	98.00		INTRACOASTAL	GULF DR	SMOKE	SWBNET,
526-019	526-018	03/02/2018	189.00		INTRACOASTAL	GULF DR	SMOKE	SWBNET,
526-020	526-019	03/05/2018	354.00		INTRACOASTAL	GULF DR	SMOKE	SWBNET,
526-021	526-020	03/05/2018	382.00		INTRACOASTAL	GULF DR	SMOKE	SWBNET,
526-022	526-021	03/05/2018	284.00		INTRACOASTAL	GULF DR	SMOKE	SWBNET,
526-023	526-022	03/05/2018	341.00		INTRACOASTAL	GULF DR	SMOKE	SWBNET,
526-024	526-006	03/05/2018	400.00		INDUSTRIAL PK	GULF DR	SMOKE	SWBNET,
527-001	528-004	06/30/2017	399.00		GULF DR	INDUSTRIAL PK	TV SEWER	
527-002	527-001	07/19/2017	402.00		GULF DR	INDUSTRIAL PK	TV SEWER	

<u>STRUCT 1</u>	<u>STRUCT 2</u>	<u>INSP DATE</u>	<u>LENGTH</u>	<u>ADDRESS</u>	<u>STREET</u>	<u>CROSS STREET</u>	<u>ACTIVITY</u>	<u>INSPECTED BY</u>
527-003	527-002	07/17/2017	400.00		GULF DR	INDUSTRIAL PK	TV SEWER	
527-004	527-003	07/19/2017	401.00		GULF DR	INDUSTRIAL PK	TV SEWER	
527-005	526-023	02/28/2018	330.00		INTRACOASTAL	GULF DR	SMOKE	SWBNET,
527-006	527-005	02/28/2018	295.00		INTRACOASTAL	GULF DR	SMOKE	SWBNET,
527-007	527-006	02/28/2018	355.00		INTRACOASTAL	GULF DR	SMOKE	SWBNET,
527-008	527-007	02/28/2018	292.00		INTRACOASTAL	GULF DR	SMOKE	SWBNET,
527-009	527-008	02/28/2018	359.00		INTRACOASTAL	GULF DR	SMOKE	SWBNET,
527-010	527-008	02/28/2018	332.00		INTRACOASTAL	GULF DR	SMOKE	SWBNET,
527-010	527-009	04/03/2017	338.00		INTRACOASTAL	GULF DR	TV SEWER	
527-011	527-010	02/28/2018	145.00		INTRACOASTAL	GULF DR	SMOKE	SWBNET,
528-001	526-024	07/21/2017	405.00		INDUSTRIAL PK	GULF DR	TV SEWER	
528-002	528-001	07/21/2017	400.00		INDUSTRIAL PK	GULF DR	TV SEWER	
528-003	528-002	07/21/2017	237.00		INDUSTRIAL PK	GULF DR	TV SEWER	
528-004	528-003	07/21/2017	160.00		INDUSTRIAL PK	GULF DR	TV SEWER	
529-001	502-003	02/28/2018	340.00		OLD GENTILLY RD	MARS DR	SMOKE	SWBNET,
529-002	529-001	03/01/2018	308.00		OLD GENTILLY RD	MARS DR	SMOKE	SWBNET,
529-003	529-002	03/01/2018	308.00		OLD GENTILLY RD	MARS DR	SMOKE	SWBNET,
529-004	529-003	03/01/2018	308.00		OLD GENTILLY RD	MARS DR	SMOKE	SWBNET,
529-005	529-004	03/01/2018	240.00		OLD GENTILLY RD	MARS DR	SMOKE	SWBNET,
536-001	524-007	07/25/2017	185.00		WILLOWBROOK	MAPLE LEAF DR	CLEAN SEWER	
536-002	536-001	03/01/2018	390.00		MAPLE LEAF DR	MAPLE WOOD DR	SMOKE	SWBNET,
536-003	536-002	03/01/2018	273.00		MAPLE WOOD DR	WILLOW RIDGE DR	SMOKE	SWBNET,
536-004	536-003	03/01/2018	65.00		WILLOW RIDGE DR	MAPLE WOOD DR	SMOKE	SWBNET,
536-005	536-003	03/01/2018	255.00		MAPLE WOOD DR	OAK RIDGE DR	SMOKE	SWBNET,
536-006	536-005	03/01/2018	75.00		OAK RIDGE DR	MAPLE WOOD DR	SMOKE	SWBNET,
536-007	536-005	03/01/2018	255.00		MAPLE WOOD DR	NEW ENGLAND DR	SMOKE	SWBNET,
536-008	536-007	03/01/2018	405.00		NEW ENGLAND DR	MAPLE WOOD DR	SMOKE	SWBNET,
536-009	536-008	03/01/2018	390.00		NEW ENGLAND DR	NEW HAMPSHIRE DR	SMOKE	SWBNET,
536-010	536-009	03/01/2018	190.00		NEW ENGLAND DR	NEW HAMPSHIRE DR	SMOKE	SWBNET,
536-011	536-007	03/01/2018	253.00		MAPLE WOOD DR	RED MAPLE DR	SMOKE	SWBNET,
536-012	536-011	03/01/2018	400.00		RED MAPLE DR	MAPLE WOOD DR	SMOKE	SWBNET,
536-013	536-012	03/01/2018	260.00		RED MAPLE DR	NEW HAMPSHIRE DR	SMOKE	SWBNET,
536-014	536-001	03/01/2018	203.00		MAPLE RIDGE DR	WILLOWBROOK DR	SMOKE	SWBNET,
536-017	536-016	03/01/2018	388.00		NEW HAMPSHIRE	NEW ENGLAND DR	SMOKE	SWBNET,
536-018	536-017	03/01/2018	365.00		NEW HAMPSHIRE	RED MAPLE DR	SMOKE	SWBNET,
536-019	536-018	03/01/2018	260.00		RED MAPLE DR	NEW HAMPSHIRE DR	SMOKE	SWBNET,
538-002	542-032	03/02/2018	140.00		W CAVELIER DR	TRAPPERS CT	SMOKE	SWBNET,
538-003	538-002	03/02/2018	230.00		TRAPPERS CT	W CAVELIER DR	SMOKE	SWBNET,
538-004	538-003	03/02/2018	256.00		TRAPPERS CT	W CAVELIER DR	SMOKE	SWBNET,
538-005	538-002	03/02/2018	260.00		W CAVELIER DR	ST MARIE DR	SMOKE	SWBNET,
538-006	538-005	03/02/2018	285.00		ST MARIE CT	ST MARIE DR	SMOKE	SWBNET,

<u>STRUCT 1</u>	<u>STRUCT 2</u>	<u>INSP DATE</u>	<u>LENGTH</u>	<u>ADDRESS</u>	<u>STREET</u>	<u>CROSS STREET</u>	<u>ACTIVITY</u>	<u>INSPECTED BY</u>
538-007	538-006	03/02/2018	115.00		ST MARIE CT	ST MARIE DR	SMOKE	SWBNET,
538-008	538-006	03/02/2018	300.00		ST MARIE DR	ST MARIE CT	SMOKE	SWBNET,
538-009	538-005	03/02/2018	150.00		W CAVELIER DR	N CAVELIER DR	SMOKE	SWBNET,
538-010	538-009	03/02/2018	260.00		N CAVELIER DR	W CAVELIER DR	SMOKE	SWBNET,
538-011	538-010	03/02/2018	250.00		N CAVELIER DR	E MARCHAND DR	SMOKE	SWBNET,
538-012	538-011	03/02/2018	260.00		N CAVELIER DR	E MARCHAND DR	SMOKE	SWBNET,
538-013	538-012	03/02/2018	70.00		N CAVELIER DR	E MARCHAND DR	SMOKE	SWBNET,
538-014	538-012	03/02/2018	90.00		E MARCHAND DR	N CAVELIER DR	SMOKE	SWBNET,
539-002	539-001	03/05/2018	310.00		PARIS RD	MORRISON RD	SMOKE	SWBNET,
539-003	539-002	03/02/2018	375.00		PARIS RD	MORRISON RD	SMOKE	SWBNET,
539-004	539-003	03/02/2018	396.00		PARIS RD	MORRISON RD	SMOKE	SWBNET,
539-005	539-004	03/05/2018	6.00		PARIS RD	MORRISON RD	SMOKE	SWBNET,
542-001	543-032	03/05/2018	109.00		EXPLORERS AV	WAYFARER	SMOKE	SWBNET,
542-002	542-001	03/05/2018	103.00		EXPLORERS AV	WAYFARER	SMOKE	SWBNET,
542-003	542-002	03/05/2018	112.00		EXPLORERS AV	WAYFARER	SMOKE	SWBNET,
542-004	542-003	03/05/2018	289.00		EXPLORERS AV	VOYAGEUR DR	SMOKE	SWBNET,
542-005	542-004	03/05/2018	295.00		EXPLORERS AV	HORIZON DR	SMOKE	SWBNET,
542-006	542-005	03/05/2018	280.00		EXPLORERS AV	HORIZON DR	SMOKE	SWBNET,
542-007	542-004	03/05/2018	223.00		VOYAGEUR DR	VOYAGEUR CT	SMOKE	SWBNET,
542-008	542-007	03/05/2018	222.00		VOYAGEUR DR	VOYAGEUR CT	SMOKE	SWBNET,
542-009	542-008	02/26/2018	349.00		VOYAGEUR DR	VOYAGEUR CT	SMOKE	SWBNET,
542-010	542-008	02/26/2018	63.00		VOYAGEUR CT	VOYAGEUR DR	SMOKE	SWBNET,
542-011	542-010	02/26/2018	102.00		VOYAGEUR CT	VOYAGEUR DR	SMOKE	SWBNET,
542-012	542-011	02/26/2018	105.00		VOYAGEUR CT	VOYAGEUR DR	SMOKE	SWBNET,
542-013	542-012	05/19/2017	53.00		VOYAGEUR CT	VOYAGEUR DR	TV SEWER	
542-014	542-013	02/26/2018	196.00		VOYAGEUR CT	VOYAGEUR DR	SMOKE	SWBNET,
542-015	543-039	02/26/2018	209.00		WAYFARER	ADVENTURE AV	SMOKE	SWBNET,
542-016	542-015	02/26/2018	301.00		WAYFARER	ADVENTURE AV	SMOKE	SWBNET,
542-017	542-016	02/26/2018	165.00		WAYFARER	EXPLORERS AV	SMOKE	SWBNET,
542-018	543-040	02/26/2018	110.00		HORIZON DR	DOMINIQUE PL	SMOKE	SWBNET,
542-019	542-018	02/26/2018	90.00		DOMINIQUE PL	HORIZON DR	SMOKE	SWBNET,
542-020	542-019	02/26/2018	310.00		DOMINIQUE PL	HORIZON DR	SMOKE	SWBNET,
542-021	542-018	02/26/2018	280.00		HORIZON DR	DOMINIQUE PL	SMOKE	SWBNET,
542-022	542-021	02/26/2018	220.00		HORIZON DR	DOMINIQUE PL	SMOKE	SWBNET,
542-023	542-022	02/26/2018	250.00		HORIZON DR	HORIZON CT	SMOKE	SWBNET,
542-024	542-023	02/27/2018	190.00		HORIZON DR	HORIZON CT	SMOKE	SWBNET,
542-025	542-024	02/27/2018	150.00		HORIZON CT	HORIZON DR	SMOKE	SWBNET,
542-026	542-025	02/27/2018	155.00		HORIZON CT	HORIZON DR	SMOKE	SWBNET,
542-027	542-024	02/27/2018	285.00		HORIZON DR	EXPLORERS AV	SMOKE	SWBNET,
542-028	543-041	02/27/2018	350.00		S PIERRE CT	HORIZON DR	SMOKE	SWBNET,
542-029	543-022	02/27/2018	268.00		MICHOUD BL	W CAVELIER DR	SMOKE	SWBNET,

<u>STRUCT 1</u>	<u>STRUCT 2</u>	<u>INSP DATE</u>	<u>LENGTH</u>	<u>ADDRESS</u>	<u>STREET</u>	<u>CROSS STREET</u>	<u>ACTIVITY</u>	<u>INSPECTED BY</u>
542-030	542-029	02/27/2018	256.00	MICHOUD BL	W CAVELIER DR		SMOKE	SWBNET,
542-031	542-030	02/27/2018	261.00	MICHOUD BL	W CAVELIER DR		SMOKE	SWBNET,
542-033	542-032	02/27/2018	247.00	MICHOUD BL	W CAVELIER DR		SMOKE	SWBNET,
542-034	542-033	02/27/2018	248.00	MICHOUD BL	W CAVELIER DR		SMOKE	SWBNET,
542-035	542-034	02/27/2018	249.00	MICHOUD BL	W CAVELIER DR		SMOKE	SWBNET,
542-036	542-035	02/27/2018	249.00	MICHOUD BL	W CAVELIER DR		SMOKE	SWBNET,
542-037	542-036	02/27/2018	252.00	MICHOUD BL	W CAVELIER DR		SMOKE	SWBNET,
542-039	542-038	02/27/2018	251.00	MICHOUD BL	W CAVELIER DR		SMOKE	SWBNET,
542-040	542-039	02/28/2018	245.00	MICHOUD BL	W CAVELIER DR		SMOKE	SWBNET,
543-002	543-001	02/28/2018	102.00	MICHOUD BL	HORIZON DR		SMOKE	SWBNET,
543-003	543-002	02/28/2018	210.00	MICHOUD BL	EXPEDITION DR		SMOKE	SWBNET,
543-004	543-003	02/28/2018	207.00	EXPEDITION DR	MICHOUD BL		SMOKE	SWBNET,
543-005	543-004	02/28/2018	210.00	EXPEDITION DR	INTREPID		SMOKE	SWBNET,
543-006	543-005	02/28/2018	400.00	EXPEDITION DR	INTREPID		SMOKE	SWBNET,
543-007	543-006	02/28/2018	101.00	INTREPID	EXPEDITION DR		SMOKE	SWBNET,
543-008	543-007	02/28/2018	221.00	INTREPID	SAUVOLE DR		SMOKE	SWBNET,
543-010	543-009	02/28/2018	274.00	SAUVOLE DR	EXPLORERS AV		SMOKE	SWBNET,
543-011	543-010	02/28/2018	27.00	EXPLORERS AV	SAUVOLE DR		SMOKE	SWBNET,
543-012	543-006	02/28/2018	250.00	INTREPID	ENDEAVORS CT		SMOKE	SWBNET,
543-013	543-012	02/28/2018	127.00	INTREPID	ENDEAVORS CT		SMOKE	SWBNET,
543-014	543-012	02/28/2018	101.00	ENDEAVORS CT	INTREPID		SMOKE	SWBNET,
543-015	543-014	02/28/2018	309.00	ENDEAVORS CT	INTREPID		SMOKE	SWBNET,
543-016	543-015	03/02/2018	401.00	ENDEAVORS CT	INTREPID		SMOKE	SWBNET,
543-017	543-003	03/11/2018	374.00	MICHOUD BL	EXPEDITION DR		SMOKE	SWBNET,
543-018	543-017	03/01/2018	206.00	MICHOUD BL	ADVENTURE AV		SMOKE	SWBNET,
543-019	543-018	03/01/2018	295.00	MICHOUD BL	ADVENTURE AV		SMOKE	SWBNET,
543-020	543-019	03/01/2018	295.00	MICHOUD BL	ADVENTURE AV		SMOKE	SWBNET,
543-021	543-020	03/01/2018	55.00	MICHOUD BL	ADVENTURE AV		SMOKE	SWBNET,
543-022	543-020	03/01/2018	259.00	MICHOUD BL	ADVENTURE AV		SMOKE	SWBNET,
543-023	543-019	03/01/2018	203.00	ADVENTURE AV	MICHOUD BL		SMOKE	SWBNET,
543-024	543-023	03/01/2018	211.00	ADVENTURE AV	HORIZON DR		SMOKE	SWBNET,
543-025	543-024	03/01/2018	239.00	ADVENTURE AV	HORIZON DR		SMOKE	SWBNET,
543-026	543-025	03/02/2018	242.00	ADVENTURE AV	INTREPID		SMOKE	SWBNET,
543-027	543-026	05/23/2017	101.00	INTREPID	ADVENTURE AV		TV SEWER	
543-028	543-027	05/18/2017	252.00	INTREPID	FOUNDERS CT		TV SEWER	
543-029	543-028	04/13/2017	119.00	INTREPID	FOUNDERS CT		TV SEWER	
543-030	543-028	03/01/2018	401.00	FOUNDERS CT	INTREPID		SMOKE	SWBNET,
543-031	543-030	03/02/2018	399.00	FOUNDERS CT	INTREPID		SMOKE	SWBNET,
543-032	543-026	05/22/2017	297.00	ADVENTURE AV	EXPLORERS AV		TV SEWER	
543-033	543-032	03/02/2018	316.00	EXPLORERS AV	ADVENTURE AV		SMOKE	SWBNET,
543-034	543-033	03/02/2018	281.00	EXPLORERS AV	ADVENTURE AV		SMOKE	SWBNET,

<u>STRUCT 1</u>	<u>STRUCT 2</u>	<u>INSP DATE</u>	<u>LENGTH</u>	<u>ADDRESS</u>	<u>STREET</u>	<u>CROSS STREET</u>	<u>ACTIVITY</u>	<u>INSPECTED BY</u>
543-035	543-034	03/02/2018	223.00	EXPLORERS AV	SAUVOLE DR		SMOKE	SWBNET,
543-036	543-035	03/02/2018	264.00	EXPLORERS AV	SAUVOLE DR		SMOKE	SWBNET,
543-037	543-036	03/02/2018	275.00	EXPLORERS AV	SAUVOLE DR		SMOKE	SWBNET,
543-038	543-024	02/22/2018	310.00	HORIZON CT	WAYFARER		SMOKE	SWBNET,
543-039	543-038	02/22/2018	205.00	WAYFARER	HORIZON DR		SMOKE	SWBNET,
543-040	543-038	02/22/2018	155.00	HORIZON CT	S PIERRE CT		SMOKE	SWBNET,
543-041	543-040	02/22/2018	260.00	S PIERRE CT	S PIERRE CT		SMOKE	SWBNET,
543-042	543-041	02/22/2018	240.00	S PIERRE CT	HORIZON DR		SMOKE	SWBNET,
543-044	543-043	02/22/2018	40.00	MICHOUD BL	EXPEDITION DR		SMOKE	SWBNET,
549-002	503-004	02/22/2018	318.00	CHEF MENTEUR	INDUSTRIAL PK		SMOKE	SWBNET,
549-004	549-003	04/04/2017	403.00	CHEF MENTEUR	INDUSTRIAL PK		TV SEWER	
549-005	549-004	02/22/2018	373.00	CHEF MENTEUR	INDUSTRIAL PK		SMOKE	SWBNET,
549-006	549-005	02/22/2018	371.00	CHEF MENTEUR	INDUSTRIAL PK		SMOKE	SWBNET,
549-007	549-006	02/22/2018	346.00	CHEF MENTEUR	INDUSTRIAL PK		SMOKE	SWBNET,
549-008	549-007	02/22/2018	351.00	CHEF MENTEUR	INDUSTRIAL PK		SMOKE	SWBNET,
549-009	549-008	04/05/2017	262.00	CHEF MENTEUR	INDUSTRIAL PK		TV SEWER	
549-010	549-009	04/03/2017	297.00	CHEF MENTEUR	INDUSTRIAL PK		TV SEWER	
559-001	560-052	02/21/2018	380.00	CHEF MENTEUR	SAN REMO RD		SMOKE	SWBNET,
559-002	559-001	02/21/2018	340.00	SAN REMO RD	OLD SPANISH TRAIL		SMOKE	SWBNET,
559-003	559-002	02/21/2018	350.00	SAN REMO RD	OLD SPANISH TRAIL		SMOKE	SWBNET,
559-004	559-003	02/21/2018	350.00	SAN REMO RD	OLD SPANISH TRAIL		SMOKE	SWBNET,
559-005	559-004	02/21/2018	350.00	SAN REMO RD	OLD SPANISH TRAIL		SMOKE	SWBNET,
559-006	559-005	02/21/2018	320.00	SAN REMO RD	OLD SPANISH TRAIL		SMOKE	SWBNET,
559-007	559-001	02/21/2018	268.00	OLD SPANISH	SAN TROVASO		SMOKE	SWBNET,
559-008	559-007	02/21/2018	300.00	CHEF MENTEUR	SAN TROVASO		SMOKE	SWBNET,
559-009	559-008	02/21/2018	218.00	SAN TROVASO	SAN ROCCO		SMOKE	SWBNET,
559-010	559-009	02/21/2018	220.00	SAN TROVASO	SAN ROCCO		SMOKE	SWBNET,
559-011	559-010	02/21/2018	190.00	SAN ROCCO	SAN GIORGIO		SMOKE	SWBNET,
559-012	559-011	02/21/2018	40.00	SAN GIORGIO	SAN ROCCO		SMOKE	SWBNET,
559-013	559-010	02/21/2018	180.00	SAN ROCCO	TRIESTE		SMOKE	SWBNET,
559-014	559-013	02/21/2018	380.00	TRIESTE	SAN ROCCO		SMOKE	SWBNET,
559-015	559-014	02/21/2018	415.00	TRIESTE	SAN ROCCO		SMOKE	SWBNET,
559-016	559-015	02/21/2018	396.00	TRIESTE	SAN ROCCO		SMOKE	SWBNET,
559-017	559-016	02/21/2018	155.00	TRIESTE	SAN ROCCO		SMOKE	SWBNET,
559-018	559-008	02/21/2018	270.00	OLD SPANISH	SAN TROVASO		SMOKE	SWBNET,
559-019	559-018	02/22/2018	270.00	OLD SPANISH	VENETIAN		SMOKE	SWBNET,
559-020	559-012	02/27/2018	60.00	SAN GIORGIO	SAN ROCCO		SMOKE	SWBNET,
559-023	559-022	02/27/2018	328.00	SAN GIORGIO	SAN ROCCO		SMOKE	SWBNET,
559-024	559-023	02/27/2018	317.00	SAN GIORGIO	SAN ROCCO		SMOKE	SWBNET,
560-002	560-001	02/22/2018	272.00	OLD SPANISH	SAN MARCO RD		SMOKE	SWBNET,
560-003	560-002	07/12/2017	271.00	OLD SPANISH	SAN MARCO RD		CLEAN SEWER	

<u>STRUCT 1</u>	<u>STRUCT 2</u>	<u>INSP DATE</u>	<u>LENGTH</u>	<u>ADDRESS</u>	<u>STREET</u>	<u>CROSS STREET</u>	<u>ACTIVITY</u>	<u>INSPECTED BY</u>
560-004	560-003	02/26/2018	274.00		OLD SPANISH	SAN MARCO RD	SMOKE	SWBNET,
560-005	560-004	02/26/2018	277.00		OLD SPANISH	SAN MARCO RD	SMOKE	SWBNET,
560-006	560-005	02/26/2018	450.00		SAN MARCO RD	NAPOLEON AV	SMOKE	SWBNET,
560-007	560-006	02/26/2018	229.00		NAPLES	SAN MARCO RD	SMOKE	SWBNET,
560-008	560-007	02/26/2018	150.00		NAPLES	SAN MARCO RD	SMOKE	SWBNET,
560-009	560-006	02/26/2018	409.00		SAN MARCO RD	NAPOLEON AV	SMOKE	SWBNET,
560-010	560-009	02/26/2018	114.00		NAPLES	SAN MARCO RD	SMOKE	SWBNET,
560-011	560-010	02/26/2018	252.00		NAPLES	SAN MARCO RD	SMOKE	SWBNET,
560-012	560-009	02/26/2018	312.00		SAN MARCO RD	NAPLES	SMOKE	SWBNET,
560-013	560-012	02/26/2018	137.00		SAN MARCO RD	NAPLES	SMOKE	SWBNET,
560-014	560-013	02/26/2018	106.00		SAN MARCO RD	NAPLES	SMOKE	SWBNET,
560-015	560-014	02/26/2018	267.00		SAN MARCO RD	NAPLES	SMOKE	SWBNET,
560-017	560-005	02/26/2018	160.00		OLD SPANISH	SAN MARCO RD	SMOKE	SWBNET,
560-018	560-017	02/26/2018	262.00		FORT MACOMB RD	CHEF MENTEUR HW	SMOKE	SWBNET,
560-019	560-018	02/26/2018	376.00		FORT MACOMB RD	VERONESE	SMOKE	SWBNET,
560-020	560-019	03/02/2018	352.00		FORT MACOMB RD	VERONESE	SMOKE	SWBNET,
560-021	560-020	03/05/2018	200.00		VERONESE	FORT MACOMB RD	SMOKE	SWBNET,
560-022	560-021	03/05/2018	300.00		VERONESE	FORT MACOMB RD	SMOKE	SWBNET,
560-023	560-022	03/05/2018	265.00		VERONESE	FORT MACOMB RD	SMOKE	SWBNET,
560-024	560-020	03/05/2018	300.00		FORT MACOMB RD	VERONESE	SMOKE	SWBNET,
560-025	560-024	03/05/2018	238.00		FORT MACOMB RD	BURTON RD	SMOKE	SWBNET,
560-026	560-025	03/05/2018	250.00		FORT MACOMB RD	BURTON RD	SMOKE	SWBNET,
560-027	560-026	03/05/2018	62.00		BURTON RD	SANTA NICOLO RD	SMOKE	SWBNET,
560-028	560-027	03/05/2018	417.00		BURTON RD	SANTA NICOLO RD	SMOKE	SWBNET,
560-029	560-001	03/05/2018	321.00		OLD SPANISH	ALBA RD	SMOKE	SWBNET,
560-030	560-029	03/05/2018	339.00		OLD SPANISH	ALBA RD	SMOKE	SWBNET,
560-031	560-030	03/05/2018	342.00		OLD SPANISH	ALBA RD	SMOKE	SWBNET,
560-032	560-031	03/05/2018	291.00		ALBA RD	LUCRINO RD	SMOKE	SWBNET,
560-033	560-032	03/05/2018	306.00		ALBA RD	W ALBA RD	SMOKE	SWBNET,
560-034	560-033	03/09/2018	315.00		ALBA RD	E ALBA RD	SMOKE	SWBNET,
560-035	560-034	03/05/2018	357.00		E ALBA RD	FRANCESCO RD	SMOKE	SWBNET,
560-036	560-035	03/02/2018	237.00		FRANCESCO RD	E ALBA RD	SMOKE	SWBNET,
560-037	560-036	03/02/2018	243.00		FRANCESCO RD	E ALBA RD	SMOKE	SWBNET,
560-038	560-035	03/02/2018	245.00		FRANCESCO RD	E ALBA RD	SMOKE	SWBNET,
560-039	560-038	03/06/2018	256.00		FRANCESCO RD	E ALBA RD	SMOKE	SWBNET,
560-040	560-034	03/06/2018	260.00		ALBA RD	E ALBA RD	SMOKE	SWBNET,
560-041	560-040	03/06/2018	268.00		ALBA RD	E ALBA RD	SMOKE	SWBNET,
560-042	560-041	03/06/2018	114.00		ALBA RD	E ALBA RD	SMOKE	SWBNET,
560-043	560-042	03/06/2018	118.00		ALBA RD	E ALBA RD	SMOKE	SWBNET,
560-044	560-032	03/06/2018	326.00		LUCRINO RD	W ALBA RD	SMOKE	SWBNET,
560-045	560-044	03/06/2018	57.00		W ALBA RD	LUCRINO RD	SMOKE	SWBNET,

<u>STRUCT 1</u>	<u>STRUCT 2</u>	<u>INSP DATE</u>	<u>LENGTH</u>	<u>ADDRESS</u>	<u>STREET</u>	<u>CROSS STREET</u>	<u>ACTIVITY</u>	<u>INSPECTED BY</u>
560-046	560-045	03/06/2018	151.00		W ALBA RD	LUCRINO RD	SMOKE	SWBNET,
560-047	560-046	03/06/2018	147.00		W ALBA RD	ALBA RD	SMOKE	SWBNET,
560-048	560-044	03/06/2018	302.00		LUCRINO RD	MURANO RD	SMOKE	SWBNET,
560-049	560-048	03/06/2018	284.00		MURANO RD	OLD SPANISH TRAIL	SMOKE	SWBNET,
560-050	560-049	03/06/2018	30.00		OLD SPANISH	MURANO RD	SMOKE	SWBNET,
560-051	560-050	03/06/2018	205.00		OLD SPANISH	MURANO RD	SMOKE	SWBNET,
560-052	560-049	07/12/2017	184.00		OLD SPANISH	MURANO RD	CLEAN SEWER	
560-053	560-048	03/06/2018	419.00		MURANO RD	GENOA RD	SMOKE	SWBNET,
560-054	560-053	02/23/2018	158.00		GENOA RD	MURANO RD	SMOKE	SWBNET,
560-055	560-054	02/23/2018	350.00		GENOA RD	MURANO RD	SMOKE	SWBNET,
560-056	560-055	02/23/2018	350.00		GENOA RD	MURANO RD	SMOKE	SWBNET,
560-057	560-056	02/23/2018	347.00		GENOA RD	MURANO RD	SMOKE	SWBNET,
560-058	560-053	02/23/2018	185.00		MURANO RD	GENOA RD	SMOKE	SWBNET,
560-059	560-058	02/23/2018	76.00		MURANO RD	GENOA RD	SMOKE	SWBNET,
560-060	560-059	02/28/2018	333.00		MURANO RD	GENOA RD	SMOKE	SWBNET,
560-061	560-060	02/28/2018	321.00		MURANO RD	GENOA RD	SMOKE	SWBNET,
560-062	560-061	02/28/2018	339.00		MURANO RD	GENOA RD	SMOKE	SWBNET,
560-062	560-063	03/02/2018	174.00		MURANO RD	GENOA RD	SMOKE	SWBNET,
560-063	560-061	03/02/2018	154.00		MURANO RD	GENOA RD	SMOKE	SWBNET,
561-001	560-005	02/28/2018	135.00		SAN MARCO RD	CHEF MENTEUR HW	SMOKE	SWBNET,
561-002	561-001	02/27/2018	335.00		CHEF MENTEUR	SAN MARCO RD	SMOKE	SWBNET,
561-003	561-002	02/27/2018	300.00		CHEF MENTEUR	SAN MARCO RD	SMOKE	SWBNET,
561-004	561-003	02/27/2018	295.00		CHEF MENTEUR	SAN MARCO RD	SMOKE	SWBNET,
561-005	561-001	03/02/2018	135.00		CHEF MENTEUR	SAN MARCO RD	SMOKE	SWBNET,
561-006	561-005	02/27/2018	153.00		CHEF MENTEUR	SAN MARCO RD	SMOKE	SWBNET,
561-007	561-006	02/27/2018	205.00		CHEF MENTEUR	SAN MARCO RD	SMOKE	SWBNET,
Grand Total:			1,864,262.00					

Total Sewer Mains Inspected in 2018 TV

<u>STRUCT_1</u>	<u>STRUCT_2</u>	<u>INSP_DATE</u>	<u>LENGTH</u>	<u>ADDRESS</u>	<u>STREET</u>	<u>CROSS STREET</u>	<u>ACTIVITY</u>	<u>INSPECTED BY</u>
289-012	289-011	02/07/2018	200.00		BELL	N LOPEZ	TV	DCGCTV,
289-013	289-012	02/07/2018	120.00		BELL	N LOPEZ	TV	DCGCTV,
289-048	289-047	02/06/2018	341.00		PONCE DE LEON	MYSTERY	TV	DCGCTV,
289-049	289-046	02/07/2018	263.00		GRAND RTE ST	MOSS	TV	DCGCTV,
290-027	290-024	11/20/2018	202.00		MAUREPAS	CRETE	TV	DCGCTV,
319-018	320-044	01/29/2018	369.00		ANNETTE	CARNOT	TV	DCGCTV,
320-042	320-040	01/26/2018	348.00		ST ANTHONY AV	MIRABEAU AV	TV	DCGCTV,
320-044	320-040	01/29/2018	324.00		BRUTUS	ANNETTE	TV	DCGCTV,
320-047	320-044	01/29/2018	370.00		BRUTUS	ALLEN	TV	DCGCTV,
332-041	333-050	02/01/2018	50.00		ELYSIAN FIELDS AV	SENATE	TV	DCGCTV,
332-047	332-045	02/01/2018	353.00		TOURO	FOY	TV	DCGCTV,
333-019	333-018	01/22/2018	373.00		TOURO	MANDOLIN	TV	DCGCTV,
333-021	333-019	01/22/2018	370.00		TOURO	PELOPIDAS	TV	DCGCTV,
333-024	334-032	01/23/2018	370.00		PAUGER	CARNOT	TV	DCGCTV,
333-026	333-024	01/23/2018	289.00		CARNOT	TOURO	TV	DCGCTV,
333-027	333-024	01/23/2018	374.00		PAUGER	SUMPTER	TV	DCGCTV,
333-028	333-027	01/23/2018	308.00		SUMPTER	TOURO	TV	DCGCTV,
333-029	333-027	01/23/2018	315.00		SUMPTER	ST ANTHONY AV	TV	DCGCTV,
333-031	333-027	01/23/2018	370.00		PAUGER	LOMBARD	TV	DCGCTV,
333-035	333-018	01/26/2018	359.00		STEPHEN GIRARD	PAUGER	TV	DCGCTV,
333-035	333-031	01/26/2018	375.00		PAUGER	STEPHEN GIRARD	TV	DCGCTV,
333-038	333-037	01/22/2018	305.00		MANDOLIN	TOURO	TV	DCGCTV,
333-040	333-037	01/16/2018	315.00		MANDOLIN	ST ANTHONY AV	TV	DCGCTV,
333-050	352-034	01/25/2018	145.00		ELYSIAN FIELDS AV	SENATE	TV	DCGCTV,
334-034	334-032	01/31/2018	310.00		BRUTUS	ST ANTHONY AV	TV	DCGCTV,
334-035	334-034	01/26/2018	355.00		ST ANTHONY AV	MIRABEAU AV	TV	DCGCTV,
352-024	352-023	01/31/2018	373.00		MARIGNY	MANDOLIN	TV	DCGCTV,
352-029	352-028	01/25/2018	200.00		GENTILLY RD	ELYSIAN FIELDS AV	TV	DCGCTV,
352-030	352-028	01/25/2018	413.00		GENTILLY RD	MANDEVILLE	TV	DCGCTV,
352-032	352-031	01/31/2018	373.00		ELYSIAN FIELDS AV	MANDOLIN	TV	DCGCTV,
470-047	513-044	11/30/2018	300.00		SERVITUDE Q	SERVITUDE V	TV	DCGCTV,
470-048	470-047	11/30/2018	280.00		SERVITUDE Q	SERVITUDE P	TV	DCGCTV,
470-049	470-048	11/30/2018	295.00		SERVITUDE P	SERVITUDE M	TV	DCGCTV,
470-050	470-049	11/30/2018	332.00		SERVITUDE P	SERVITUDE M	TV	DCGCTV,
470-052	470-050	11/30/2018	200.00		SERVITUDE M	SERVITUDE N	TV	DCGCTV,
470-054	470-048	11/30/2018	168.00		SERVITUDE Q	PLAZA DR	TV	DCGCTV,
470-055	470-054	11/30/2018	20.00		SERVITUDE Q	PLAZA DR	TV	DCGCTV,
470-056	470-055	11/30/2018	222.00		PLAZA DR	LAKE FOREST BL	TV	DCGCTV,
470-057	470-055	11/30/2018	314.00		PLAZA DR	SERVITUDE M	TV	DCGCTV,
470-058	470-057	11/29/2018	300.00		PLAZA DR	SERVITUDE M	TV	DCGCTV,
470-059	470-058	11/29/2018	200.00		PLAZA DR	I-10 SERVICE RD	TV	DCGCTV,

<u>STRUCT_1</u>	<u>STRUCT_2</u>	<u>INSP_DATE</u>	<u>LENGTH</u>	<u>ADDRESS</u>	<u>STREET</u>	<u>CROSS STREET</u>	<u>ACTIVITY</u>	<u>INSPECTED BY</u>
470-060	470-059	11/29/2018	296.00		PLAZA DR	I-10 SERVICE RD	TV	DCGCTV,
470-061	513-041	12/03/2018	300.00		SERVITUDE B	SERVITUDE V	TV	DCGCTV,
470-062	470-061	12/03/2018	252.00		SERVITUDE B	SERVITUDE V	TV	DCGCTV,
470-063	470-062	12/03/2018	212.00		SERVITUDE V	LAKE FOREST BL	TV	DCGCTV,
470-066	470-063	11/30/2018	100.00		LAKE FOREST BL	PLAZA DR	TV	DCGCTV,
470-067	470-066	11/30/2018	120.00		LAKE FOREST BL	PLAZA DR	TV	DCGCTV,
470-068	470-067	11/30/2018	125.00		LAKE FOREST BL	PLAZA DR	TV	DCGCTV,
485-051	485-050	11/21/2018	262.00		LOURDES	BRITTANY CT	TV	DCGCTV,
485-052	485-050	11/21/2018	277.00		LOURDES	CORSICA PL	TV	DCGCTV,
485-053	485-035	11/28/2018	288.00		DWYER BL	CERNAY	TV	DCGCTV,
485-054	485-053	11/27/2018	310.00		DWYER BL	CERNAY	TV	DCGCTV,
485-056	485-055	11/29/2018	103.00		DWYER BL	E LEMANS	TV	DCGCTV,
485-057	485-054	11/28/2018	236.00		CERNAY	CORSICA PL	TV	DCGCTV,
485-058	485-057	11/21/2018	200.00		CORSICA PL	LOURDES	TV	DCGCTV,
485-059	485-058	11/21/2018	42.00		CORSICA PL	LOURDES	TV	DCGCTV,
485-060	485-059	11/21/2018	44.00		CORSICA PL	LOURDES	TV	DCGCTV,
485-061	485-060	11/21/2018	443.00		CORSICA PL	LOURDES	TV	DCGCTV,
485-062	485-061	11/21/2018	90.00		CORSICA PL	LOURDES	TV	DCGCTV,
485-063	485-057	11/28/2018	118.00		CERNAY	CORSICA PL	TV	DCGCTV,
485-064	485-063	11/28/2018	110.00		CERNAY	CORSICA PL	TV	DCGCTV,
485-065	485-064	11/28/2018	275.00		CERNAY	CORSICA PL	TV	DCGCTV,
485-066	485-065	11/26/2018	147.00		CERNAY	CORSICA PL	TV	DCGCTV,
485-067	485-066	11/26/2018	49.00		CERNAY	CORSICA PL	TV	DCGCTV,
485-068	485-067	11/26/2018	50.00		LOURDES	CORSICA PL	TV	DCGCTV,
485-069	485-068	11/26/2018	140.00		LOURDES	CORSICA PL	TV	DCGCTV,
485-070	485-002	11/27/2018	68.00		CORTE PL	DWYER BL	TV	DCGCTV,
485-071	485-070	11/28/2018	340.00		DWYER BL	CANNES	TV	DCGCTV,
485-072	485-071	11/28/2018	286.00		DWYER BL	CANNES	TV	DCGCTV,
485-073	484-020	11/27/2018	429.00		DWYER BL	CORTE PL	TV	DCGCTV,
485-075	486-010	11/29/2018	315.00		DWYER BL	CERNAY	TV	DCGCTV,
485-076	485-075	11/29/2018	335.00		DWYER BL	CERNAY	TV	DCGCTV,
485-077	486-008	11/29/2018	95.00		DWYER BL	E LEMANS	TV	DCGCTV,
485-078	485-077	11/29/2018	350.00		DWYER BL	E LEMANS	TV	DCGCTV,
488-021	488-020	12/05/2018	319.00		MEANS AV	IRBY	TV	DCGCTV,
488-022	488-021	12/05/2018	319.00		MEANS AV	IRBY	TV	DCGCTV,
488-023	488-022	12/05/2018	321.00		MEANS AV	HAYNE BL	TV	DCGCTV,
488-024	488-023	12/05/2018	241.00		MEANS AV	HAYNE BL	TV	DCGCTV,
488-025	488-019	12/10/2018	65.00		READ BL	CARTER	TV	DCGCTV,
488-026	488-025	12/07/2018	288.00		READ BL	IRBY	TV	DCGCTV,
488-027	488-026	12/07/2018	292.00		READ BL	IRBY	TV	DCGCTV,
488-028	488-027	12/26/2018	358.00		READ BL	HAYNE BL	TV	DCGCTV,
488-029	488-028	12/26/2018	363.00		READ BL	HAYNE BL	TV	DCGCTV,
488-030	488-029	12/26/2018	320.00		HAYNE BL	SYMMES AV	TV	DCGCTV,

<u>STRUCT_1</u>	<u>STRUCT_2</u>	<u>INSP_DATE</u>	<u>LENGTH</u>	<u>ADDRESS</u>	<u>STREET</u>	<u>CROSS STREET</u>	<u>ACTIVITY</u>	<u>INSPECTED BY</u>
488-031	488-029	12/20/2018	330.00		HAYNE BL	LACOMBE	TV	DCGCTV,
488-032	488-031	12/20/2018	300.00		HAYNE BL	LACOMBE	TV	DCGCTV,
488-033	488-025	12/10/2018	100.00		CURRAN BL	READ BL	TV	DCGCTV,
488-034	488-033	12/10/2018	288.00		READ BL	HAYNE BL	TV	DCGCTV,
488-035	488-034	12/10/2018	355.00		READ BL	HAYNE BL	TV	DCGCTV,
488-036	488-033	12/10/2018	150.00		CURRAN BL	AVALON WAY	TV	DCGCTV,
488-037	488-036	12/10/2018	143.00		CURRAN BL	AVALON WAY	TV	DCGCTV,
488-038	488-037	12/10/2018	40.00		CURRAN BL	AVALON WAY	TV	DCGCTV,
488-041	488-040	12/20/2018	170.00		AVALON WAY	CASTLEWOOD DR	TV	DCGCTV,
488-042	488-041	12/20/2018	200.00		AVALON WAY	CASTLEWOOD DR	TV	DCGCTV,
488-043	488-042	12/20/2018	138.00		AVALON WAY	CASTLEWOOD DR	TV	DCGCTV,
488-044	488-043	12/19/2018	215.00		AVALON WAY	BOULEVARD WAY	TV	DCGCTV,
488-045	488-044	12/19/2018	165.00		AVALON WAY	BOULEVARD WAY	TV	DCGCTV,
488-046	488-045	12/19/2018	124.00		AVALON WAY	CURRAN BL	TV	DCGCTV,
488-052	488-051	12/17/2018	130.00		HERITAGE DR	ELMDALE RD	TV	DCGCTV,
488-053	488-057	12/17/2018	245.00		HERITAGE DR	ELMDALE RD	TV	DCGCTV,
488-054	488-053	12/17/2018	150.00		ELMDALE RD	CASTLEWOOD DR	TV	DCGCTV,
488-055	488-054	12/17/2018	145.00		ELMDALE RD	CASTLEWOOD DR	TV	DCGCTV,
488-057	488-058	12/20/2018	30.00		HERITAGE DR	DEARBORN RD	TV	DCGCTV,
488-059	488-057	12/17/2018	130.00		DEARBORN RD	CASTLEWOOD DR	TV	DCGCTV,
488-060	488-059	12/17/2018	170.00		DEARBORN RD	CASTLEWOOD DR	TV	DCGCTV,
488-061	488-060	12/17/2018	75.00		DEARBORN RD	CASTLEWOOD DR	TV	DCGCTV,
488-062	488-051	12/17/2018	166.00		FOREST GLEN RD	CASTLEWOOD DR	TV	DCGCTV,
488-063	488-062	12/17/2018	180.00		FOREST GLEN RD	CASTLEWOOD DR	TV	DCGCTV,
488-064	488-063	12/17/2018	160.00		FOREST GLEN RD	CASTLEWOOD DR	TV	DCGCTV,
488-065	488-064	12/17/2018	89.00		FOREST GLEN RD	CASTLEWOOD DR	TV	DCGCTV,
488-066	488-064	12/17/2018	115.00		CASTLEWOOD DR	ELMDALE RD	TV	DCGCTV,
488-067	488-066	12/17/2018	242.00		CASTLEWOOD DR	DEARBORN RD	TV	DCGCTV,
488-068	488-043	12/19/2018	136.00		CASTLEWOOD DR	DEARBORN RD	TV	DCGCTV,
488-070	488-069	12/21/2018	399.00		LACOMBE	ZENITH	TV	DCGCTV,
488-073	488-142	12/14/2018	205.00		CURRAN BL	LACOMBE	TV	DCGCTV,
488-074	488-073	12/14/2018	220.00		CURRAN BL	AVALON WAY	TV	DCGCTV,
488-075	488-072	12/11/2018	328.00		LACOMBE	WALES	TV	DCGCTV,
488-076	488-075	12/11/2018	326.00		LACOMBE	WALES	TV	DCGCTV,
488-077	488-076	12/14/2018	200.00		LACOMBE	HAYNE BL	TV	DCGCTV,
488-078	488-077	12/14/2018	130.00		LACOMBE	HAYNE BL	TV	DCGCTV,
488-079	488-078	12/14/2018	298.00		LACOMBE	HAYNE BL	TV	DCGCTV,
488-080	488-079	12/14/2018	271.00		HAYNE BL	READ BL	TV	DCGCTV,
488-081	488-079	12/14/2018	30.00		LACOMBE	HAYNE BL	TV	DCGCTV,
488-082	488-072	12/14/2018	261.00		CURRAN BL	LADY GRAY	TV	DCGCTV,
488-083	488-082	12/11/2018	336.00		LADY GRAY	WALES	TV	DCGCTV,
488-084	488-083	12/11/2018	313.00		LADY GRAY	WALES	TV	DCGCTV,
488-085	488-084	12/10/2018	325.00		LADY GRAY	HAYNE BL	TV	DCGCTV,

<u>STRUCT_1</u>	<u>STRUCT_2</u>	<u>INSP_DATE</u>	<u>LENGTH</u>	<u>ADDRESS</u>	<u>STREET</u>	<u>CROSS STREET</u>	<u>ACTIVITY</u>	<u>INSPECTED BY</u>
488-086	488-085	12/10/2018	300.00		LADY GRAY	HAYNE BL	TV	DCGCTV,
488-087	488-086	12/10/2018	12.00		LADY GRAY	HAYNE BL	TV	DCGCTV,
488-088	488-087	12/11/2018	275.00		HAYNE BL	LAFOURCHE	TV	DCGCTV,
488-142	488-072	12/14/2018	16.00		CURRAN BL	AVALON WAY	TV	DCGCTV,
513-021	513-020	12/06/2018	45.00		READ BL	LAKE FOREST BL	TV	DCGCTV,
513-022	513-021	12/06/2018	370.00		READ BL	LAKE FOREST BL	TV	DCGCTV,
513-031	513-030	12/03/2018	200.00		LAKE FOREST BL	READ BL	TV	DCGCTV,
513-039	513-038	12/04/2018	109.00		LAKE FOREST BL	READ BL	TV	DCGCTV,
513-040	513-039	12/04/2018	200.00		LAKE FOREST BL	READ BL	TV	DCGCTV,
513-041	513-040	12/04/2018	290.00		LAKE FOREST BL	READ BL	TV	DCGCTV,
513-042	513-041	12/04/2018	370.00		LAKE FOREST BL	READ BL	TV	DCGCTV,
513-044	513-042	12/03/2018	116.00		LAKE FOREST BL	READ BL	TV	DCGCTV,
513-045	513-039	12/03/2018	225.00		LAKE FOREST BL	READ BL	TV	DCGCTV,
513-048	513-036	11/29/2018	223.00		LAKE FOREST BL	READ BL	TV	DCGCTV,
513-049	513-048	11/29/2018	275.00		READ BL	I-10 SERVICE RD	TV	DCGCTV,
513-064	513-063	12/03/2018	125.00		LAKE FOREST BL	READ BL	TV	DCGCTV,
514-016	513-022	12/06/2018	360.00		READ BL	DWYER RD	TV	DCGCTV,
514-017	514-016	12/06/2018	300.00		READ BL	DWYER RD	TV	DCGCTV,
514-018	514-017	12/06/2018	372.00		READ BL	DWYER RD	TV	DCGCTV,
514-019	514-018	12/06/2018	378.00		READ BL	DWYER RD	TV	DCGCTV,
GRAND TOTAL:			34,640.00					

Total Sewer Mains Inspected in 2018 Smoke Testing

<u>STUCT1</u>	<u>STRUCT2</u>	<u>INSP DATE</u>	<u>LENGTH</u>	<u>ADDRESS</u>	<u>STREET</u>	<u>X STREET</u>	<u>ACTIVITY</u>	<u>INSPECTED BY</u>
033-032	033-031	12/26/2018	300.00	8111	GREEN	S CARROLLTON AV	SMOKE	SWBNET,
033-033	033-031	12/21/2018	339.00	1601	DUBLIN	BIRCH	SMOKE	SWBNET,
033-034	033-033	12/21/2018	290.00	8123	BIRCH	S CARROLLTON AV	SMOKE	SWBNET,
033-035	033-029	12/26/2018	380.00	8238	COHN	DANTE	SMOKE	SWBNET,
033-036	033-035	12/21/2018	353.00	1800	DANTE	HICKORY	SMOKE	SWBNET,
033-037	033-036	12/21/2018	350.00	1700	DANTE	GREEN	SMOKE	SWBNET,
033-038	033-037	12/26/2018	296.00	8338	GREEN	CAMBRONNE	SMOKE	SWBNET,
033-039	033-037	12/21/2018	336.00	1601	DANTE	BIRCH	SMOKE	SWBNET,
033-040	033-039	12/26/2018	306.00	8209	BIRCH	DUBLIN	SMOKE	SWBNET,
033-041	033-039	12/21/2018	300.00	8335	BIRCH	CAMBRONNE	SMOKE	SWBNET,
033-042	033-039	12/21/2018	34.00	1538	DANTE	BIRCH	SMOKE	SWBNET,
033-043	033-042	12/26/2018	375.00	8200	BIRCH	DUBLIN	SMOKE	SWBNET,
033-044	033-043	12/21/2018	360.00	8100	BIRCH	S CARROLLTON AV	SMOKE	SWBNET,
033-045	033-042	12/21/2018	350.00	8338	BIRCH	CAMBRONNE	SMOKE	SWBNET,
033-046	033-045	12/26/2018	289.00	8428	BIRCH	JOLIET	SMOKE	SWBNET,
033-047	033-035	12/21/2018	350.00	8338	COHN	CAMBRONNE	SMOKE	SWBNET,
033-048	033-036	12/21/2018	350.00	8400	HICKORY	CAMBRONNE	SMOKE	SWBNET,
033-048	033-047	12/26/2018	357.00	1800	CAMBRONNE	HICKORY	SMOKE	SWBNET,
033-049	033-048	12/21/2018	290.00	8436	HICKORY	JOLIET	SMOKE	SWBNET,
033-050	033-048	12/26/2018	349.00	1700	CAMBRONNE	GREEN	SMOKE	SWBNET,
033-051	033-050	12/21/2018	287.00	8436	GREEN	JOLIET	SMOKE	SWBNET,
033-052	033-050	12/21/2018	338.00	1600	CAMBRONNE	BIRCH	SMOKE	SWBNET,
033-053	033-052	12/26/2018	287.00	8425	BIRCH	JOLIET	SMOKE	SWBNET,
033-054	033-047	12/21/2018	350.00	8438	COHN	JOLIET	SMOKE	SWBNET,
033-055	033-054	12/26/2018	355.00	1800	JOLIET	HICKORY	SMOKE	SWBNET,
033-056	033-055	12/26/2018	355.00	1702	JOLIET	GREEN	SMOKE	SWBNET,
033-057	033-056	12/26/2018	335.00	1600	JOLIET	BIRCH	SMOKE	SWBNET,
033-059	034-004	12/26/2018	294.00	1900	DUBLIN	COHN	SMOKE	SWBNET,
033-060	033-030	12/26/2018	300.00	8118	HICKORY	S CARROLLTON AV	SMOKE	SWBNET,
034-001	033-035	12/26/2018	345.00	1940	DANTE	SPRUCE	SMOKE	SWBNET,
034-002	034-001	12/26/2018	347.00	8338	SPRUCE	CAMBRONNE	SMOKE	SWBNET,
034-003	034-002	12/26/2018	295.00	2038	CAMBRONNE	PANOLA	SMOKE	SWBNET,
045-012	045-011	02/27/2018	257.00	1800	BURDETTE	HICKORY	SMOKE	SWBNET,
097-047	097-046	01/16/2018	385.00	4638	WILLOW	UPPERLINE	SMOKE	SWBNET,
097-048	107-035	01/24/2018	155.00	4401	CLARA	NAPOLEON AV	SMOKE	SWBNET,
098-001	099-003	01/16/2018	325.00	3300	JENA	S PRIEUR	SMOKE	SWBNET,
098-002	098-001	01/16/2018	295.00	4401	S PRIEUR	NAPOLEON AV	SMOKE	SWBNET,
098-003	098-001	01/16/2018	350.00	4500 BLK.	S PRIEUR	CADIZ	SMOKE	SWBNET,

<u>STUCT1</u>	<u>STRUCT2</u>	<u>INSP DATE</u>	<u>LENGTH</u>	<u>ADDRESS</u>	<u>STREET</u>	<u>X STREET</u>	<u>ACTIVITY</u>	<u>INSPECTED BY</u>
098-004	098-003	01/16/2018	187.00	4623	S PRIEUR	UPPERLINE	SMOKE	SWBNET,
098-005	098-003	01/16/2018	270.00	3204	CADIZ	S ROMAN	SMOKE	SWBNET,
098-006	098-001	01/16/2018	325.00	3200	JENA	S ROMAN	SMOKE	SWBNET,
098-007	098-006	01/16/2018	295.00	4401	S ROMAN	NAPOLEON AV	SMOKE	SWBNET,
098-008	098-006	01/24/2018	353.00	4500 BLK.	S ROMAN	CADIZ	SMOKE	SWBNET,
098-009	098-008	01/16/2018	230.00	4600 BLK.	S ROMAN	UPPERLINE	SMOKE	SWBNET,
098-010	098-006	01/16/2018	325.00	3100	JENA	S DERBIGNY	SMOKE	SWBNET,
098-011	098-010	01/16/2018	294.00	4401	S DERBIGNY	NAPOLEON AV	SMOKE	SWBNET,
098-012	098-008	01/16/2018	300.00	3100	CADIZ	S DERBIGNY	SMOKE	SWBNET,
098-013	098-010	01/16/2018	353.00	4500 BLK.	S DERBIGNY	CADIZ	SMOKE	SWBNET,
098-013	098-012	01/16/2018	25.00	3100	CADIZ	S DERBIGNY	SMOKE	SWBNET,
098-014	098-013	01/16/2018	275.00	4623	S DERBIGNY	UPPERLINE	SMOKE	SWBNET,
098-015	098-010	01/16/2018	305.00	3000	JENA	S CLAIBORNE AV	SMOKE	SWBNET,
098-016	098-015	01/16/2018	295.00	4401	S CLAIBORNE AV	NAPOLEON AV	SMOKE	SWBNET,
098-017	098-015	01/16/2018	295.00	4535	S CLAIBORNE AV	CADIZ	SMOKE	SWBNET,
098-018	098-013	01/22/2018	305.00	3000	CADIZ	S CLAIBORNE AV	SMOKE	SWBNET,
098-019	098-018	01/22/2018	315.00	4635	S CLAIBORNE AV	UPPERLINE	SMOKE	SWBNET,
098-020	099-011	01/22/2018	340.00	3200	UPPERLINE	S PRIEUR	SMOKE	SWBNET,
098-021	098-020	01/22/2018	350.00	4935	S PRIEUR	ROBERT	SMOKE	SWBNET,
098-022	098-021	01/22/2018	86.00	3100	ROBERT	S PRIEUR	SMOKE	SWBNET,
098-023	098-022	01/22/2018	286.00	5045	S PRIEUR	JEFFERSON AV	SMOKE	SWBNET,
098-024	098-022	01/22/2018	344.00	3000	ROBERT	S DERBIGNY	SMOKE	SWBNET,
098-025	098-024	01/22/2018	331.00	5231	S DERBIGNY	S CLAIBORNE AV	SMOKE	SWBNET,
098-026	098-024	01/22/2018	180.00	2900	ROBERT	S CLAIBORNE AV	SMOKE	SWBNET,
098-027	098-020	01/22/2018	341.00	3100	UPPERLINE	S DERBIGNY	SMOKE	SWBNET,
098-028	098-027	01/22/2018	296.00	4900 BLK.	S DERBIGNY	ROBERT	SMOKE	SWBNET,
098-029	098-027	01/22/2018	201.00	3032	UPPERLINE	S DERBIGNY	SMOKE	SWBNET,
098-030	098-029	01/22/2018	285.00	3000	UPPERLINE	S CLAIBORNE AV	SMOKE	SWBNET,
098-031	098-030	01/22/2018	345.00	4937	S CLAIBORNE AV	ROBERT	SMOKE	SWBNET,
098-032	099-001	01/24/2018	326.00	3300	NAPOLEON AV	S PRIEUR	SMOKE	SWBNET,
098-033	098-032	01/22/2018	327.00	3200	NAPOLEON AV	S ROMAN	SMOKE	SWBNET,
098-034	098-033	01/23/2018	325.00	3100	NAPOLEON AV	S DERBIGNY	SMOKE	SWBNET,
098-035	098-034	01/22/2018	270.00	3000	NAPOLEON AV	S CLAIBORNE AV	SMOKE	SWBNET,
099-002	099-001	01/22/2018	200.00	3400 BLK.	NAPOLEON AV	S GALVEZ	SMOKE	SWBNET,
099-003	099-001	01/24/2018	335.00	4400 BLK.	S JOHNSON	JENA	SMOKE	SWBNET,
099-004	099-003	01/22/2018	237.00	3400 BLK.	JENA	S GALVEZ	SMOKE	SWBNET,
099-005	099-004	01/22/2018	280.00	4400	S GALVEZ	NAPOLEON AV	SMOKE	SWBNET,
099-006	099-042	01/22/2018	283.00	4550	S GALVEZ	CADIZ	SMOKE	SWBNET,
099-008	099-007	01/22/2018	240.00	3400 BLK.	CADIZ	S GALVEZ	SMOKE	SWBNET,
099-009	099-008	01/22/2018	115.00	4612	S GALVEZ	UPPERLINE	SMOKE	SWBNET,
099-010	099-007	01/22/2018	200.00	4621	S JOHNSON	UPPERLINE	SMOKE	SWBNET,

<u>STUCT1</u>	<u>STRUCT2</u>	<u>INSP DATE</u>	<u>LENGTH</u>	<u>ADDRESS</u>	<u>STREET</u>	<u>X STREET</u>	<u>ACTIVITY</u>	<u>INSPECTED BY</u>
099-011	099-010	01/24/2018	106.00	3300	UPPERLINE	S JOHNSON	SMOKE	SWBNET,
099-012	099-011	01/22/2018	350.00	4933	S JOHNSON	ROBERT	SMOKE	SWBNET,
099-013	099-012	01/22/2018	205.00	3326	ROBERT	S GALVEZ	SMOKE	SWBNET,
099-014	099-012	01/22/2018	85.00	3300	ROBERT	S JOHNSON	SMOKE	SWBNET,
099-015	099-014	01/23/2018	240.00	5027	S JOHNSON	JEFFERSON AV	SMOKE	SWBNET,
099-016	099-010	01/23/2018	240.00	3322	UPPERLINE	S GALVEZ	SMOKE	SWBNET,
099-017	099-016	01/23/2018	350.00	4934	S GALVEZ	ROBERT	SMOKE	SWBNET,
099-018	099-017	01/23/2018	87.00	3400	ROBERT	S GALVEZ	SMOKE	SWBNET,
099-019	099-017	01/23/2018	250.00	3429	ROBERT	S MIRO	SMOKE	SWBNET,
099-020	099-016	01/24/2018	340.00	3400 BLK.	UPPERLINE	S MIRO	SMOKE	SWBNET,
099-021	099-020	01/23/2018	290.00	3536	UPPERLINE	S TONTI	SMOKE	SWBNET,
099-022	099-020	01/23/2018	353.00	4939	S MIRO	ROBERT	SMOKE	SWBNET,
099-023	099-022	01/23/2018	340.00	3608	ROBERT	S TONTI	SMOKE	SWBNET,
099-024	099-023	01/23/2018	296.00	4900	S TONTI	UPPERLINE	SMOKE	SWBNET,
099-025	075-023	01/23/2018	70.00	5007	S TONTI	ROBERT	SMOKE	SWBNET,
099-026	099-041	01/24/2018	22.00	3501	JENA	S GALVEZ	SMOKE	SWBNET,
099-027	099-044	01/23/2018	25.00	3504	NAPOLEON AV	S GALVEZ	SMOKE	SWBNET,
099-028	099-027	01/23/2018	265.00	3500 BLK.	NAPOLEON AV	S MIRO	SMOKE	SWBNET,
099-029	099-028	01/23/2018	275.00	3632	NAPOLEON AV	S TONTI	SMOKE	SWBNET,
099-030	099-043	01/23/2018	25.00	3501	CADIZ	S GALVEZ	SMOKE	SWBNET,
099-032	099-026	01/23/2018	265.00	3500 BLK.	JENA	S MIRO	SMOKE	SWBNET,
099-033	099-032	01/23/2018	298.00	4407	S MIRO	NAPOLEON AV	SMOKE	SWBNET,
099-034	099-032	01/23/2018	350.00	4500 BLK.	S MIRO	CADIZ	SMOKE	SWBNET,
099-035	099-034	01/23/2018	270.00	3600 BLK.	CADIZ	S TONTI	SMOKE	SWBNET,
099-036	099-032	01/23/2018	325.00	3600 BLK.	JENA	S TONTI	SMOKE	SWBNET,
099-037	099-036	01/23/2018	295.00	4404	S TONTI	NAPOLEON AV	SMOKE	SWBNET,
099-038	099-036	01/23/2018	350.00	4535	S TONTI	CADIZ	SMOKE	SWBNET,
099-039	099-038	01/23/2018	272.00	3739	CADIZ	S ROCHEBLAVE	SMOKE	SWBNET,
099-040	110-028	01/23/2018	260.00	3706	NAPOLEON AV	S TONTI	SMOKE	SWBNET,
099-041	099-042	01/24/2018	70.00	3400 BLK.	JENA	S GALVEZ	SMOKE	SWBNET,
099-042	099-004	01/24/2018	15.00	3400 BLK.	JENA	S GALVEZ	SMOKE	SWBNET,
099-043	099-041	01/23/2018	349.00	4500 BLK.	S GALVEZ	CADIZ	SMOKE	SWBNET,
099-044	099-041	01/23/2018	335.00	4401	S GALVEZ	NAPOLEON AV	SMOKE	SWBNET,
099-045	099-019	01/24/2018	105.00	5000 BLK.	S MIRO	JEFFERSON AV	SMOKE	SWBNET,
100-001	134-038	01/23/2018	323.00	1933	S RENDON	GEN PERSHING	SMOKE	SWBNET,
100-002	100-001	01/23/2018	358.00	4400	GEN PERSHING	S LOPEZ	SMOKE	SWBNET,
100-003	100-002	01/23/2018	280.00	2000 BLK.	S LOPEZ	FONTAINEBLEAU DR	SMOKE	SWBNET,
100-004	100-003	01/23/2018	10.00	2000 BLK	S LOPEZ	FONTAINEBLEAU DR	SMOKE	SWBNET,
100-005	100-004	01/23/2018	255.00	4419	FONTAINEBLEAU	S RENDON	SMOKE	SWBNET,
100-006	100-003	01/24/2018	59.00	4321	FONTAINEBLEAU	S LOPEZ	SMOKE	SWBNET,
100-008	100-007	01/24/2018	185.00	4301	FONTAINEBLEAU	S SALCEDO	SMOKE	SWBNET,

<u>STUCT1</u>	<u>STRUCT2</u>	<u>INSP DATE</u>	<u>LENGTH</u>	<u>ADDRESS</u>	<u>STREET</u>	<u>X STREET</u>	<u>ACTIVITY</u>	<u>INSPECTED BY</u>
100-009	100-016	01/24/2018	280.00	2000 BLK.	S SALCEDO	FONTAINEBLEAU DR	SMOKE	SWBNET,
100-010	100-008	01/24/2018	290.00	4201	FONTAINEBLEAU	S GAYOSO	SMOKE	SWBNET,
100-011	100-004	01/24/2018	62.00	2101	S LOPEZ	FONTAINEBLEAU DR	SMOKE	SWBNET,
100-012	100-011	01/24/2018	242.00	4424	FONTAINEBLEAU	S RENDON	SMOKE	SWBNET,
100-013	100-011	01/24/2018	10.00	2101	S LOPEZ	FONTAINEBLEAU DR	SMOKE	SWBNET,
100-014	100-013	01/24/2018	305.00	2137	S LOPEZ	JENA	SMOKE	SWBNET,
100-015	100-014	01/12/2018	220.00	2225	S LOPEZ	MC KENNA	SMOKE	SWBNET,
100-016	100-002	01/12/2018	260.00	4300	GEN PERSHING	S SALCEDO	SMOKE	SWBNET,
100-017	100-016	01/12/2018	335.00	4200	GEN PERSHING	S GAYOSO	SMOKE	SWBNET,
100-018	100-017	01/24/2018	285.00	2000 BLK.	S GAYOSO	FONTAINEBLEAU DR	SMOKE	SWBNET,
100-019	100-018	01/12/2018	10.00	2000 BLK.	S GAYOSO	FONTAINEBLEAU DR	SMOKE	SWBNET,
100-020	100-019	01/12/2018	195.00	4119	FONTAINEBLEAU	S DUPRE	SMOKE	SWBNET,
100-021	100-017	01/21/2018	338.00	4100	GEN PERSHING	S DUPRE	SMOKE	SWBNET,
100-022	100-021	01/12/2018	117.00	4001	GEN PERSHING	S BROAD	SMOKE	SWBNET,
100-023	100-021	01/12/2018	250.00	2000 BLK.	S DUPRE	S BROAD	SMOKE	SWBNET,
100-024	100-009	01/12/2018	60.00	2101	S SALCEDO	FONTAINEBLEAU DR	SMOKE	SWBNET,
100-025	100-024	01/16/2018	7.00	2101	S SALCEDO	FONTAINEBLEAU DR	SMOKE	SWBNET,
100-026	100-025	01/16/2018	200.00	4316	FONTAINEBLEAU	S LOPEZ	SMOKE	SWBNET,
100-027	100-025	01/16/2018	340.00	4300	S SALCEDO	JENA	SMOKE	SWBNET,
100-028	100-027	01/16/2018	240.00	4325	JENA	S LOPEZ	SMOKE	SWBNET,
100-029	100-028	01/16/2018	282.00	2102	S LOPEZ	FONTAINEBLEAU DR	SMOKE	SWBNET,
100-030	100-044	01/24/2018	10.00	2236	S LOPEZ	MC KENNA	SMOKE	SWBNET,
100-031	100-027	01/16/2018	344.00	2238	S SALCEDO	CADIZ	SMOKE	SWBNET,
100-032	100-031	01/16/2018	145.00	4318	CADIZ	S LOPEZ	SMOKE	SWBNET,
100-033	100-031	01/16/2018	275.00	4200	CADIZ	S GAYOSO	SMOKE	SWBNET,
100-034	100-027	01/16/2018	335.00	4200	JENA	S GAYOSO	SMOKE	SWBNET,
100-035	100-034	01/16/2018	135.00	3839	JENA	S BROAD	SMOKE	SWBNET,
100-036	100-034	01/16/2018	270.00	2236	S GAYOSO	CADIZ	SMOKE	SWBNET,
100-037	100-024	01/16/2018	335.00	4200	FONTAINEBLEAU	S GAYOSO	SMOKE	SWBNET,
100-038	100-037	01/24/2018	295.00	2137	S GAYOSO	JENA	SMOKE	SWBNET,
100-039	100-037	01/16/2018	185.00	4100	FONTAINEBLEAU	NAPOLEON AV	SMOKE	SWBNET,
100-040	076-025	01/16/2018	125.00	5401	YORK	ROBERT	SMOKE	SWBNET,
100-041	100-040	01/16/2018	200.00	3716	ROBERT	S ROCHEBLAVE	SMOKE	SWBNET,
100-042	110-032	01/16/2018	266.00	4937	S ROCHEBLAVE	ROBERT	SMOKE	SWBNET,
100-043	099-023	01/16/2018	310.00	3633	ROBERT	S ROCHEBLAVE	SMOKE	SWBNET,
100-044	100-028	01/24/2018	270.00	2236	S LOPEZ	MC KENNA	SMOKE	SWBNET,
101-001	102-023	01/22/2018	300.00	500	MILAN	TCHOUPITOULAS	SMOKE	SWBNET,
101-002	101-001	01/22/2018	351.00	4200 BLK	TCHOUPITOULAS	GEN PERSHING	SMOKE	SWBNET,
101-002	102-019	01/22/2018	300.00	500	GEN PERSHING	TCHOUPITOULAS	SMOKE	SWBNET,
101-003	101-002	01/22/2018	335.00	4331	TCHOUPITOULAS	NAPOLEON AV	SMOKE	SWBNET,
101-006	101-001	01/22/2018	270.00	400 BLK.	MILAN	LEAKE AV	SMOKE	SWBNET,

<u>STUCT1</u>	<u>STRUCT2</u>	<u>INSP DATE</u>	<u>LENGTH</u>	<u>ADDRESS</u>	<u>STREET</u>	<u>X STREET</u>	<u>ACTIVITY</u>	<u>INSPECTED BY</u>
101-008	101-006	01/22/2018	297.00	4101	LEAKE AV	MARENGO	SMOKE	SWBNET,
101-009	101-001	01/22/2018	359.00	4100	TCHOUPITOULAS	MARENGO	SMOKE	SWBNET,
101-009	102-028	01/22/2018	298.00	500	MARENGO	TCHOUPITOULAS	SMOKE	SWBNET,
101-010	101-009	01/22/2018	251.00	404	MARENGO	LEAKE AV	SMOKE	SWBNET,
101-011	101-010	01/22/2018	305.00	4001	LEAKE AV	CONSTANTINOPLE	SMOKE	SWBNET,
101-012	101-009	01/24/2018	361.00	4000	TCHOUPITOULAS	CONSTANTINOPLE	SMOKE	SWBNET,
101-013	101-012	01/22/2018	190.00	400 BLK.	CONSTANTINOPL	LEAKE AV	SMOKE	SWBNET,
101-014	102-051	01/22/2018	295.00	500	GEN TAYLOR	TCHOUPITOULAS	SMOKE	SWBNET,
101-015	101-020	01/22/2018	210.00	3950	TCHOUPITOULAS	AUSTERLITZ	SMOKE	SWBNET,
101-015	102-052	01/22/2018	295.00	500	AUSTERLITZ	TCHOUPITOULAS	SMOKE	SWBNET,
101-017	101-015	01/22/2018	25.00	400 BLK.	AUSTERLITZ	TCHOUPITOULAS	SMOKE	SWBNET,
101-019	101-018	01/22/2018	300.00	3991	S FRONT	CONSTANTINOPLE	SMOKE	SWBNET,
101-020	101-014	01/24/2018	210.00	3923	TCHOUPITOULAS	AUSTERLITZ	SMOKE	SWBNET,
101-021	101-003	01/22/2018	15.00	4337	TCHOUPITOULAS	NAPOLEON AV	SMOKE	SWBNET,
101-022	101-021	01/22/2018	22.00	400 BLK.	NAPOLEON AV	TCHOUPITOULAS	SMOKE	SWBNET,
102-001	103-025	01/22/2018	362.00	900	MILAN	MAGAZINE	SMOKE	SWBNET,
102-002	102-001	01/22/2018	350.00	4238	MAGAZINE	GEN PERSHING	SMOKE	SWBNET,
102-003	102-002	01/23/2018	295.00	808	GEN PERSHING	CONSTANCE	SMOKE	SWBNET,
102-004	102-002	01/22/2018	350.00	4334	MAGAZINE	NAPOLEON AV	SMOKE	SWBNET,
102-005	102-004	01/23/2018	305.00	803	NAPOLEON AV	CONSTANCE	SMOKE	SWBNET,
102-006	102-001	01/23/2018	295.00	4102	MAGAZINE	MARENGO	SMOKE	SWBNET,
102-007	102-001	01/23/2018	341.00	801	MILAN	CONSTANCE	SMOKE	SWBNET,
102-008	102-007	01/23/2018	353.00	4200 BLK.	CONSTANCE	GEN PERSHING	SMOKE	SWBNET,
102-009	102-008	01/23/2018	293.00	4327	CONSTANCE	NAPOLEON AV	SMOKE	SWBNET,
102-010	102-007	01/23/2018	360.00	4101	CONSTANCE	MARENGO	SMOKE	SWBNET,
102-011	102-010	01/23/2018	305.00	4001	CONSTANCE	CONSTANTINOPLE	SMOKE	SWBNET,
102-012	102-007	01/23/2018	35.00	738	MILAN	CONSTANCE	SMOKE	SWBNET,
102-013	102-012	01/23/2018	350.00	4200 BLK.	CONSTANCE	GEN PERSHING	SMOKE	SWBNET,
102-014	102-013	01/23/2018	345.00	4336	CONSTANCE	NAPOLEON AV	SMOKE	SWBNET,
102-015	102-014	01/23/2018	290.00	705	NAPOLEON AV	LAUREL	SMOKE	SWBNET,
102-016	102-013	01/23/2018	350.00	700	GEN PERSHING	LAUREL	SMOKE	SWBNET,
102-017	102-016	01/24/2018	320.00	4300 BLK.	LAUREL	NAPOLEON AV	SMOKE	SWBNET,
102-018	102-017	01/23/2018	238.00	605	NAPOLEON AV	ANNUNCIATION	SMOKE	SWBNET,
102-019	102-016	01/23/2018	294.00	600	GEN PERSHING	ANNUNCIATION	SMOKE	SWBNET,
102-019	102-023	01/23/2018	350.00	4200 BLK.	ANNUNCIATION	GEN PERSHING	SMOKE	SWBNET,
102-020	102-019	01/23/2018	350.00	4335	ANNUNCIATION	NAPOLEON AV	SMOKE	SWBNET,
102-021	102-020	01/23/2018	230.00	501	NAPOLEON AV	TCHOUPITOULAS	SMOKE	SWBNET,
102-022	102-012	01/23/2018	352.00	700	MILAN	LAUREL	SMOKE	SWBNET,
102-023	102-022	01/23/2018	290.00	600	MILAN	ANNUNCIATION	SMOKE	SWBNET,
102-024	102-012	01/23/2018	364.00	4100	CONSTANCE	MARENGO	SMOKE	SWBNET,
102-025	102-024	01/24/2018	357.00	4000	CONSTANCE	CONSTANTINOPLE	SMOKE	SWBNET,

<u>STUCT1</u>	<u>STRUCT2</u>	<u>INSP DATE</u>	<u>LENGTH</u>	<u>ADDRESS</u>	<u>STREET</u>	<u>X STREET</u>	<u>ACTIVITY</u>	<u>INSPECTED BY</u>
102-026	102-025	01/23/2018	293.00	706	CONSTANTINOPL	LAUREL	SMOKE	SWBNET,
102-027	102-022	01/24/2018	365.00	4100	LAUREL	MARENGO	SMOKE	SWBNET,
102-027	102-024	01/24/2018	353.00	700	MARENGO	LAUREL	SMOKE	SWBNET,
102-028	102-023	01/24/2018	360.00	4101	ANNUNCIATION	MARENGO	SMOKE	SWBNET,
102-028	102-027	01/24/2018	295.00	600	MARENGO	ANNUNCIATION	SMOKE	SWBNET,
102-029	102-027	01/24/2018	281.00	4006	LAUREL	CONSTANTINOPL	SMOKE	SWBNET,
102-029	102-030	01/24/2018	78.00	4006	LAUREL	CONSTANTINOPL	SMOKE	SWBNET,
102-030	102-050	01/24/2018	352.00	3970	LAUREL	CONSTANTINOPL	SMOKE	SWBNET,
102-031	102-030	01/24/2018	234.00	604	CONSTANTINOPL	ANNUNCIATION	SMOKE	SWBNET,
102-032	102-028	01/24/2018	344.00	4001	ANNUNCIATION	CONSTANTINOPL	SMOKE	SWBNET,
102-033	102-032	01/24/2018	20.00	4001	ANNUNCIATION	CONSTANTINOPL	SMOKE	SWBNET,
102-034	102-033	01/24/2018	160.00	511	CONSTANTINOPL	TCHOUPITOULAS	SMOKE	SWBNET,
102-035	103-027	01/24/2018	360.00	900	MARENGO	MAGAZINE	SMOKE	SWBNET,
102-036	102-035	01/24/2018	306.00	4002	MAGAZINE	CONSTANTINOPL	SMOKE	SWBNET,
102-037	102-035	01/24/2018	305.00	805	MARENGO	CONSTANCE	SMOKE	SWBNET,
102-038	103-045	01/24/2018	362.00	900	GEN TAYLOR	MAGAZINE	SMOKE	SWBNET,
102-039	102-038	01/16/2018	246.00	3921	MAGAZINE	AUSTERLITZ	SMOKE	SWBNET,
102-039	103-046	01/24/2018	363.00	900	AUSTERLITZ	MAGAZINE	SMOKE	SWBNET,
102-040	102-039	01/16/2018	350.00	3963	MAGAZINE	CONSTANTINOPL	SMOKE	SWBNET,
102-041	102-040	01/16/2018	305.00	803	CONSTANTINOPL	CONSTANCE	SMOKE	SWBNET,
102-042	102-039	01/16/2018	305.00	804	AUSTERLITZ	CONSTANCE	SMOKE	SWBNET,
102-043	102-038	01/16/2018	350.00	800	GEN TAYLOR	CONSTANCE	SMOKE	SWBNET,
102-044	102-043	01/16/2018	295.00	3933	CONSTANCE	AUSTERLITZ	SMOKE	SWBNET,
102-045	102-044	01/24/2018	274.00	3965	CONSTANCE	CONSTANTINOPL	SMOKE	SWBNET,
102-046	102-043	01/16/2018	40.00	740	GEN TAYLOR	CONSTANCE	SMOKE	SWBNET,
102-047	102-046	01/16/2018	300.00	3934	CONSTANCE	AUSTERLITZ	SMOKE	SWBNET,
102-048	102-047	01/16/2018	290.00	3970	CONSTANCE	CONSTANTINOPL	SMOKE	SWBNET,
102-049	102-046	01/16/2018	360.00	700	GEN TAYLOR	LAUREL	SMOKE	SWBNET,
102-050	102-049	01/16/2018	350.00	3934	LAUREL	AUSTERLITZ	SMOKE	SWBNET,
102-051	102-049	01/16/2018	300.00	600	GEN TAYLOR	ANNUNCIATION	SMOKE	SWBNET,
102-052	102-050	01/16/2018	293.00	600	AUSTERLITZ	ANNUNCIATION	SMOKE	SWBNET,
102-052	102-051	01/16/2018	394.00	3947	ANNUNCIATION	AUSTERLITZ	SMOKE	SWBNET,
103-001	104-056	01/22/2018	249.00	1400	MILAN	PRYTANIA	SMOKE	SWBNET,
103-002	103-001	01/22/2018	350.00	4200 BLK.	PRYTANIA	GEN PERSHING	SMOKE	SWBNET,
103-002	104-059	01/22/2018	250.00	1400	GEN PERSHING	PRYTANIA	SMOKE	SWBNET,
103-003	103-002	01/22/2018	351.00	4335	PRYTANIA	NAPOLEON AV	SMOKE	SWBNET,
103-004	103-003	01/22/2018	160.00	1303	NAPOLEON AV	PERRIER	SMOKE	SWBNET,
103-005	103-001	01/22/2018	355.00	4100	PRYTANIA	MARENGO	SMOKE	SWBNET,
103-006	103-005	01/22/2018	285.00	4006	PRYTANIA	CONSTANTINOPL	SMOKE	SWBNET,
103-007	103-001	01/22/2018	241.00	1300	MILAN	PERRIER	SMOKE	SWBNET,
103-008	103-002	01/22/2018	240.00	1300	GEN PERSHING	PERRIER	SMOKE	SWBNET,

<u>STUCT1</u>	<u>STRUCT2</u>	<u>INSP DATE</u>	<u>LENGTH</u>	<u>ADDRESS</u>	<u>STREET</u>	<u>X STREET</u>	<u>ACTIVITY</u>	<u>INSPECTED BY</u>
103-008	103-007	01/22/2018	350.00	4200 BLK.	PERRIER	GEN PERSHING	SMOKE	SWBNET,
103-009	103-008	01/20/2018	350.00	4339	PERRIER	NAPOLEON AV	SMOKE	SWBNET,
103-010	103-009	01/22/2018	180.00	1201	NAPOLEON AV	COLISEUM	SMOKE	SWBNET,
103-011	103-005	01/22/2018	240.00	1300	MARENGO	PERRIER	SMOKE	SWBNET,
103-012	103-011	01/22/2018	285.00	4000	PERRIER	CONSTANTINOPLE	SMOKE	SWBNET,
103-013	103-007	01/22/2018	254.00	1200	MILAN	COLISEUM	SMOKE	SWBNET,
103-014	103-008	01/22/2018	255.00	1200	GEN PERSHING	COLISEUM	SMOKE	SWBNET,
103-014	103-013	01/24/2018	348.00	4200 BLK.	COLISEUM	GEN PERSHING	SMOKE	SWBNET,
103-015	103-014	01/22/2018	350.00	4335	COLISEUM	NAPOLEON AV	SMOKE	SWBNET,
103-016	103-015	01/22/2018	225.00	1101	NAPOLEON AV	CHESTNUT	SMOKE	SWBNET,
103-017	103-011	01/22/2018	250.00	1200	MARENGO	COLISEUM	SMOKE	SWBNET,
103-017	103-013	01/22/2018	360.00	4100	COLISEUM	MARENGO	SMOKE	SWBNET,
103-018	103-017	01/22/2018	283.00	4012	COLISEUM	CONSTANTINOPLE	SMOKE	SWBNET,
103-019	103-013	01/22/2018	295.00	1100	MILAN	CHESTNUT	SMOKE	SWBNET,
103-020	103-014	01/22/2018	300.00	1100	GEN PERSHING	CHESTNUT	SMOKE	SWBNET,
103-020	103-019	01/24/2018	348.00	4200 BLK.	CHESTNUT	GEN PERSHING	SMOKE	SWBNET,
103-021	103-020	01/22/2018	350.00	4300 BLK.	CHESTNUT	NAPOLEON AV	SMOKE	SWBNET,
103-022	103-020	01/24/2018	275.00	1011	GEN PERSHING	CAMP	SMOKE	SWBNET,
103-023	103-017	01/23/2018	300.00	1100	MARENGO	CHESTNUT	SMOKE	SWBNET,
103-023	103-019	01/23/2018	355.00	4100 BLK.	CHESTNUT	MARENGO	SMOKE	SWBNET,
103-024	103-023	01/23/2018	290.00	4008	CHESTNUT	CONSTANTINOPLE	SMOKE	SWBNET,
103-025	103-019	01/23/2018	380.00	1000	MILAN	CAMP	SMOKE	SWBNET,
103-026	103-025	01/23/2018	350.00	4200 BLK.	CAMP	GEN PERSHING	SMOKE	SWBNET,
103-027	103-023	01/23/2018	383.00	1000	MARENGO	CAMP	SMOKE	SWBNET,
103-027	103-025	01/23/2018	355.00	4100	CAMP	MARENGO	SMOKE	SWBNET,
103-028	103-027	01/23/2018	290.00	4004	CAMP	CONSTANTINOPLE	SMOKE	SWBNET,
103-029	104-018	01/23/2018	249.00	1400	GEN TAYLOR	PRYTANIA	SMOKE	SWBNET,
103-030	103-029	01/23/2018	395.00	3900 BLK.	PRYTANIA	CONSTANTINOPLE	SMOKE	SWBNET,
103-031	103-030	01/23/2018	185.00	1302	CONSTANTINOPL	PERRIER	SMOKE	SWBNET,
103-032	103-029	01/23/2018	241.00	1300	GEN TAYLOR	PERRIER	SMOKE	SWBNET,
103-033	103-032	01/23/2018	75.00	3900	PERRIER	AUSTERLITZ	SMOKE	SWBNET,
103-034	103-033	01/23/2018	350.00	3900 BLK.	PERRIER	CONSTANTINOPLE	SMOKE	SWBNET,
103-035	103-034	01/23/2018	180.00	1207	CONSTANTINOPL	COLISEUM	SMOKE	SWBNET,
103-036	103-033	01/23/2018	250.00	1200	AUSTERLITZ	COLISEUM	SMOKE	SWBNET,
103-037	103-036	01/23/2018	350.00	3900 BLK.	COLISEUM	CONSTANTINOPLE	SMOKE	SWBNET,
103-038	103-037	01/23/2018	240.00	1104	CONSTANTINOPL	CHESTNUT	SMOKE	SWBNET,
103-039	103-036	01/23/2018	240.00	1103	AUSTERLITZ	CHESTNUT	SMOKE	SWBNET,
103-040	103-032	01/23/2018	260.00	1200	GEN TAYLOR	COLISEUM	SMOKE	SWBNET,
103-041	103-040	01/23/2018	302.00	1100	GEN TAYLOR	CHESTNUT	SMOKE	SWBNET,
103-042	103-041	01/23/2018	145.00	3900	CHESTNUT	AUSTERLITZ	SMOKE	SWBNET,
103-043	103-042	01/23/2018	350.00	3900 BLK.	CHESTNUT	CONSTANTINOPLE	SMOKE	SWBNET,

<u>STUCT1</u>	<u>STRUCT2</u>	<u>INSP DATE</u>	<u>LENGTH</u>	<u>ADDRESS</u>	<u>STREET</u>	<u>X STREET</u>	<u>ACTIVITY</u>	<u>INSPECTED BY</u>
103-044	103-043	01/23/2018	290.00	1006	CONSTANTINOPL	CAMP	SMOKE	SWBNET,
103-045	103-041	01/23/2018	384.00	1000	GEN TAYLOR	CAMP	SMOKE	SWBNET,
103-046	103-042	01/23/2018	380.00	1000	AUSTERLITZ	CAMP	SMOKE	SWBNET,
103-046	103-045	01/23/2018	200.00	3914	CAMP	AUSTERLITZ	SMOKE	SWBNET,
103-047	103-046	01/24/2018	355.00	3900 BLK.	CAMP	CONSTANTINOPL	SMOKE	SWBNET,
103-048	103-047	01/24/2018	270.00	910	CONSTANTINOPL	MAGAZINE	SMOKE	SWBNET,
104-001	105-010	01/24/2018	353.00	1800	GEN TAYLOR	BARONNE	SMOKE	SWBNET,
104-002	104-001	01/24/2018	225.00	3919	BARONNE	CONSTANTINOPL	SMOKE	SWBNET,
104-003	104-002	01/24/2018	290.00	4032	BARONNE	MARENGO	SMOKE	SWBNET,
104-004	104-001	01/24/2018	375.00	1700	GEN TAYLOR	CARONDELET	SMOKE	SWBNET,
104-005	104-004	01/24/2018	272.00	3900 BLK.	CARONDELET	CONSTANTINOPL	SMOKE	SWBNET,
104-006	104-005	01/24/2018	313.00	1735	CONSTANTINOPL	BARONNE	SMOKE	SWBNET,
104-007	104-005	01/24/2018	275.00	4030	CARONDELET	MARENGO	SMOKE	SWBNET,
104-008	104-005	01/24/2018	340.00	1600	CONSTANTINOPL	ST CHARLES AV	SMOKE	SWBNET,
104-009	104-008	01/24/2018	280.00	4035	ST CHARLES AV	MARENGO	SMOKE	SWBNET,
104-010	104-004	01/24/2018	344.00	1600	GEN TAYLOR	ST CHARLES AV	SMOKE	SWBNET,
104-011	104-010	01/24/2018	236.00	3931	ST CHARLES AV	CONSTANTINOPL	SMOKE	SWBNET,
104-012	104-010	01/24/2018	90.00	1500 BLK.	GEN TAYLOR	ST CHARLES AV	SMOKE	SWBNET,
104-013	104-012	01/24/2018	330.00	1500 BLK.	ST CHARLES AV	CONSTANTINOPL	SMOKE	SWBNET,
104-014	104-013	01/24/2018	270.00	4036	ST CHARLES AV	MARENGO	SMOKE	SWBNET,
104-015	104-013	01/24/2018	155.00	1511	CONSTANTINOPL	PITT	SMOKE	SWBNET,
104-016	104-012	01/24/2018	219.00	1500	GEN TAYLOR	PITT	SMOKE	SWBNET,
104-017	104-016	01/24/2018	138.00	3912	PITT	CONSTANTINOPL	SMOKE	SWBNET,
104-018	104-016	01/14/2018	37.00	1422	GEN TAYLOR	PITT	SMOKE	SWBNET,
104-019	104-018	01/24/2018	360.00	3900 BLK.	PITT	CONSTANTINOPL	SMOKE	SWBNET,
104-020	104-019	01/24/2018	165.00	1405	CONSTANTINOPL	PRYTANIA	SMOKE	SWBNET,
104-021	105-035	01/24/2018	350.00	1800	MILAN	BARONNE	SMOKE	SWBNET,
104-022	104-021	01/24/2018	335.00	4200 BLK.	BARONNE	GEN PERSHING	SMOKE	SWBNET,
104-023	104-022	01/24/2018	275.00	1705	GEN PERSHING	CARONDELET	SMOKE	SWBNET,
104-024	104-022	04/10/2018	35.00	4300	BARONNE	GEN PERSHING	SMOKE	SWBNET,
104-025	104-024	04/10/2018	265.00	1706	GEN PERSHING	CARONDELET	SMOKE	SWBNET,
104-026	104-024	04/10/2018	324.00	4300 BLK.	BARONNE	NAPOLEON AV	SMOKE	SWBNET,
104-027	104-026	04/10/2018	265.00	1705	NAPOLEON AV	CARONDELET	SMOKE	SWBNET,
104-028	104-021	04/10/2018	355.00	4100	BARONNE	MARENGO	SMOKE	SWBNET,
104-029	104-028	04/10/2018	285.00	1705	MARENGO	CARONDELET	SMOKE	SWBNET,
104-030	104-021	04/10/2018	359.00	1700	MILAN	CARONDELET	SMOKE	SWBNET,
104-031	104-030	04/10/2018	355.00	4100	CARONDELET	MARENGO	SMOKE	SWBNET,
104-032	104-031	04/10/2018	260.00	1600	MARENGO	ST CHARLES AV	SMOKE	SWBNET,
104-033	104-030	04/10/2018	333.00	4200 BLK.	CARONDELET	GEN PERSHING	SMOKE	SWBNET,
104-034	104-033	04/10/2018	275.00	1611	GEN PERSHING	ST CHARLES AV	SMOKE	SWBNET,
104-035	104-033	04/10/2018	38.00	4300	CARONDELET	GEN PERSHING	SMOKE	SWBNET,

<u>STUCT1</u>	<u>STRUCT2</u>	<u>INSP DATE</u>	<u>LENGTH</u>	<u>ADDRESS</u>	<u>STREET</u>	<u>X STREET</u>	<u>ACTIVITY</u>	<u>INSPECTED BY</u>
104-036	104-035	04/10/2018	230.00	1600 BLK.	GEN PERSHING	ST CHARLES AV	SMOKE	SWBNET,
104-037	104-035	04/10/2018	325.00	4300 BLK.	CARONDELET	NAPOLEON AV	SMOKE	SWBNET,
104-038	104-037	04/10/2018	270.00	1601	NAPOLEON AV	ST CHARLES AV	SMOKE	SWBNET,
104-039	104-030	04/11/2018	344.00	1601	MILAN	ST CHARLES AV	SMOKE	SWBNET,
104-040	104-039	04/17/2018	240.00	4111	ST CHARLES AV	PALM TERRACE	SMOKE	SWBNET,
104-041	104-039	04/11/2018	370.00	4200 BLK.	ST CHARLES AV	GEN PERSHING	SMOKE	SWBNET,
104-042	104-041	04/11/2018	300.00	4339	ST CHARLES AV	NAPOLEON AV	SMOKE	SWBNET,
104-043	104-039	04/11/2018	84.00	1500 BLK.	MILAN	ST CHARLES AV	SMOKE	SWBNET,
104-044	104-043	04/11/2018	356.00	4100	ST CHARLES AV	MARENGO	SMOKE	SWBNET,
104-045	104-044	04/11/2018	215.00	1500	MARENGO	PITT	SMOKE	SWBNET,
104-046	104-045	04/11/2018	281.00	4017	PITT	CONSTANTINOPLE	SMOKE	SWBNET,
104-047	104-043	04/11/2018	350.00	4200 BLK.	ST CHARLES AV	GEN PERSHING	SMOKE	SWBNET,
104-048	104-047	04/17/2018	170.00	1510	GEN PERSHING	PITT	SMOKE	SWBNET,
104-049	104-047	04/11/2018	27.00	4300	ST CHARLES AV	GEN PERSHING	SMOKE	SWBNET,
104-051	104-050	04/11/2018	165.00	1507	NAPOLEON AV	PITT	SMOKE	SWBNET,
104-052	104-043	04/11/2018	218.00	1500	MILAN	PITT	SMOKE	SWBNET,
104-053	104-052	04/11/2018	300.00	4101	PITT	MARENGO	SMOKE	SWBNET,
104-054	104-052	04/11/2018	353.00	4200 BLK.	PITT	GEN PERSHING	SMOKE	SWBNET,
104-055	104-054	04/11/2018	285.00	4339	PITT	NAPOLEON AV	SMOKE	SWBNET,
104-056	104-052	04/17/2018	35.00	1426	MILAN	PITT	SMOKE	SWBNET,
104-057	104-056	04/11/2018	360.00	4100	PITT	MARENGO	SMOKE	SWBNET,
104-058	104-057	04/11/2018	260.00	4016	PITT	CONSTANTINOPLE	SMOKE	SWBNET,
104-059	104-056	04/11/2018	353.00	4200 BLK.	PITT	GEN PERSHING	SMOKE	SWBNET,
104-060	104-059	04/12/2018	330.00	4338	PITT	NAPOLEON AV	SMOKE	SWBNET,
104-061	104-060	04/12/2018	170.00	1405	NAPOLEON AV	PRYTANIA	SMOKE	SWBNET,
104-062	105-008	04/12/2018	292.00	1808	CONSTANTINOPL	BARONNE	SMOKE	SWBNET,
104-063	105-009	04/17/2018	260.00	1810	MARENGO	BARONNE	SMOKE	SWBNET,
104-064	105-037	04/12/2018	275.00	1803	GEN PERSHING	BARONNE	SMOKE	SWBNET,
104-065	105-038	04/17/2018	268.00	1802	GEN PERSHING	BARONNE	SMOKE	SWBNET,
104-066	105-039	04/17/2018	273.00	1809	NAPOLEON AV	BARONNE	SMOKE	SWBNET,
105-001	106-026	04/12/2018	335.00	2200	GEN TAYLOR	LOYOLA AV	SMOKE	SWBNET,
105-002	105-001	04/17/2018	329.00	4000 BLK.	LOYOLA AV	MARENGO	SMOKE	SWBNET,
105-003	105-001	04/12/2018	355.00	2100	GEN TAYLOR	S SARATOGA	SMOKE	SWBNET,
105-004	105-003	04/12/2018	370.00	4000 BLK.	S SARATOGA	MARENGO	SMOKE	SWBNET,
105-005	105-003	04/12/2018	355.00	2000	GEN TAYLOR	DANNEEL	SMOKE	SWBNET,
105-006	105-005	04/12/2018	130.00	3900 BLK.	DANNEEL	CONSTANTINOPLE	SMOKE	SWBNET,
105-007	105-006	04/12/2018	289.00	4030	DANNEEL	MARENGO	SMOKE	SWBNET,
105-008	105-006	04/12/2018	355.00	1900	CONSTANTINOPL	DRYADES	SMOKE	SWBNET,
105-009	105-008	04/12/2018	360.00	4000 BLK.	DRYADES	MARENGO	SMOKE	SWBNET,
105-010	105-005	04/12/2018	365.00	1900	GEN TAYLOR	DRYADES	SMOKE	SWBNET,
105-011	105-010	04/12/2018	125.00	3919	DRYADES	CONSTANTINOPLE	SMOKE	SWBNET,

<u>STUCT1</u>	<u>STRUCT2</u>	<u>INSP DATE</u>	<u>LENGTH</u>	<u>ADDRESS</u>	<u>STREET</u>	<u>X STREET</u>	<u>ACTIVITY</u>	<u>INSPECTED BY</u>
105-012	106-044	04/12/2018	330.00	2200	MARENGO	LOYOLA AV	SMOKE	SWBNET,
105-013	105-012	04/12/2018	352.00	2100	MARENGO	S SARATOGA	SMOKE	SWBNET,
105-014	105-013	04/12/2018	359.00	2000	MARENGO	DANNEEL	SMOKE	SWBNET,
105-015	105-014	04/12/2018	280.00	1905	MARENGO	DRYADES	SMOKE	SWBNET,
105-016	106-020	04/13/2018	330.00	2200	MILAN	LOYOLA AV	SMOKE	SWBNET,
105-017	105-016	04/13/2018	291.00	4200 BLK.	LOYOLA AV	GEN PERSHING	SMOKE	SWBNET,
105-018	105-016	04/18/2018	295.00	4105	LOYOLA AV	MARENGO	SMOKE	SWBNET,
105-019	105-016	04/13/2018	353.00	2100	MILAN	S SARATOGA	SMOKE	SWBNET,
105-020	105-019	04/13/2018	317.00	4105	S SARATOGA	MARENGO	SMOKE	SWBNET,
105-021	105-019	04/13/2018	331.00	4200 BLK.	S SARATOGA	GEN PERSHING	SMOKE	SWBNET,
105-022	105-021	04/15/2018	275.00	2005	GEN PERSHING	DANNEEL	SMOKE	SWBNET,
105-023	105-021	04/13/2018	41.00	4300	S SARATOGA	GEN PERSHING	SMOKE	SWBNET,
105-024	105-023	04/13/2018	280.00	2008	GEN PERSHING	DANNEEL	SMOKE	SWBNET,
105-025	105-023	04/13/2018	320.00	4300 BLK.	S SARATOGA	NAPOLEON AV	SMOKE	SWBNET,
105-026	105-025	04/13/2018	280.00	2003	NAPOLEON AV	DANNEEL	SMOKE	SWBNET,
105-027	105-019	04/13/2018	357.00	2000	MILAN	DANNEEL	SMOKE	SWBNET,
105-028	105-027	04/13/2018	330.00	4200 BLK.	DANNEEL	GEN PERSHING	SMOKE	SWBNET,
105-029	105-028	04/13/2018	260.00	1907	GEN PERSHING	DRYADES	SMOKE	SWBNET,
105-030	105-027	04/13/2018	310.00	4005	DANNEEL	MARENGO	SMOKE	SWBNET,
105-031	105-028	04/16/2018	40.00	4300	DANNEEL	GEN PERSHING	SMOKE	SWBNET,
105-032	105-031	04/15/2018	325.00	4300 BLK.	DANNEEL	NAPOLEON AV	SMOKE	SWBNET,
105-033	105-032	04/16/2018	260.00	1909	NAPOLEON AV	DRYADES	SMOKE	SWBNET,
105-034	105-031	04/16/2018	290.00	1902	GEN PERSHING	DRYADES	SMOKE	SWBNET,
105-035	105-027	04/17/2018	357.00	1900	MILAN	DRYADES	SMOKE	SWBNET,
105-036	105-035	04/16/2018	295.00	4114	DRYADES	MARENGO	SMOKE	SWBNET,
105-037	105-035	04/16/2018	330.00	4200 BLK.	DRYADES	GEN PERSHING	SMOKE	SWBNET,
105-038	105-037	04/16/2018	40.00	4300	DRYADES	GEN PERSHING	SMOKE	SWBNET,
105-039	105-038	04/16/2018	325.00	4326	DRYADES	NAPOLEON AV	SMOKE	SWBNET,
105-040	106-022	04/16/2018	330.00	2201	GEN PERSHING	LOYOLA AV	SMOKE	SWBNET,
105-041	105-040	04/16/2018	265.00	2109	GEN PERSHING	S SARATOGA	SMOKE	SWBNET,
105-042	106-023	04/16/2018	330.00	2200	GEN PERSHING	LOYOLA AV	SMOKE	SWBNET,
105-043	105-042	04/17/2018	233.00	4327	LOYOLA AV	NAPOLEON AV	SMOKE	SWBNET,
105-044	105-042	04/16/2018	270.00	2104	GEN PERSHING	S SARATOGA	SMOKE	SWBNET,
105-045	106-024	04/17/2018	255.00	2203	NAPOLEON AV	LOYOLA AV	SMOKE	SWBNET,
106-001	107-002	04/17/2018	337.00	2600	MARENGO	S ROBERTSON	SMOKE	SWBNET,
106-002	106-001	04/17/2018	210.00	4001	S ROBERTSON	GEN TAYLOR	SMOKE	SWBNET,
106-003	106-002	04/09/2018	290.00	2639	GEN TAYLOR	MAGNOLIA	SMOKE	SWBNET,
106-004	106-002	04/09/2018	290.00	2508	GEN TAYLOR	FRERET	SMOKE	SWBNET,
106-005	106-001	04/09/2018	355.00	4100 BLK.	S ROBERTSON	MILAN	SMOKE	SWBNET,
106-006	106-005	04/09/2018	270.00	2511	MILAN	FRERET	SMOKE	SWBNET,
106-007	106-001	04/09/2018	346.00	2500	MARENGO	FRERET	SMOKE	SWBNET,

<u>STUCT1</u>	<u>STRUCT2</u>	<u>INSP DATE</u>	<u>LENGTH</u>	<u>ADDRESS</u>	<u>STREET</u>	<u>X STREET</u>	<u>ACTIVITY</u>	<u>INSPECTED BY</u>
106-008	106-007	04/09/2018	355.00	4100 BLK.	FRERET	MILAN	SMOKE	SWBNET,
106-009	106-008	04/09/2018	295.00	2406	MILAN	LASALLE	SMOKE	SWBNET,
106-010	106-007	04/09/2018	257.00	4000	FRERET	GEN TAYLOR	SMOKE	SWBNET,
106-011	106-010	04/09/2018	33.00	3800 BLK.	FRERET	GEN TAYLOR	SMOKE	SWBNET,
106-012	106-010	04/09/2018	290.00	2406	GEN TAYLOR	LASALLE	SMOKE	SWBNET,
106-013	106-007	04/09/2018	352.00	2400	MARENGO	LASALLE	SMOKE	SWBNET,
106-014	106-013	04/09/2018	355.00	4100 BLK.	LASALLE	MILAN	SMOKE	SWBNET,
106-015	106-014	04/09/2018	283.00	2306	MILAN	S LIBERTY	SMOKE	SWBNET,
106-016	106-013	04/09/2018	305.00	4000	LASALLE	GEN TAYLOR	SMOKE	SWBNET,
106-017	106-016	04/09/2018	290.00	2307	GEN TAYLOR	S LIBERTY	SMOKE	SWBNET,
106-018	106-013	04/10/2018	345.00	2300	MARENGO	S LIBERTY	SMOKE	SWBNET,
106-019	106-018	04/10/2018	355.00	4100 BLK.	S LIBERTY	MILAN	SMOKE	SWBNET,
106-021	106-020	04/10/2018	290.00	4100	S LIBERTY	MARENGO	SMOKE	SWBNET,
106-022	106-020	04/10/2018	333.00	4200 BLK.	S LIBERTY	GEN PERSHING	SMOKE	SWBNET,
106-023	106-022	04/10/2018	40.00	4300	S LIBERTY	GEN PERSHING	SMOKE	SWBNET,
106-024	106-023	04/10/2018	325.00	4338	S LIBERTY	NAPOLEON AV	SMOKE	SWBNET,
106-025	106-018	04/10/2018	350.00	4001	S LIBERTY	GEN TAYLOR	SMOKE	SWBNET,
106-026	106-025	04/10/2018	25.00	2239	GEN TAYLOR	S LIBERTY	SMOKE	SWBNET,
106-027	106-026	04/10/2018	275.00	4000 BLK.	S LIBERTY	MARENGO	SMOKE	SWBNET,
106-029	106-028	04/10/2018	340.00	4327	S ROBERTSON	NAPOLEON AV	SMOKE	SWBNET,
106-030	106-029	04/10/2018	227.00	2633	NAPOLEON AV	MAGNOLIA	SMOKE	SWBNET,
106-031	106-029	04/10/2018	280.00	2505	NAPOLEON AV	FRERET	SMOKE	SWBNET,
106-032	106-028	04/10/2018	295.00	4200	S ROBERTSON	MILAN	SMOKE	SWBNET,
106-033	106-028	04/10/2018	350.00	2500	GEN PERSHING	FRERET	SMOKE	SWBNET,
106-034	106-033	04/11/2018	330.00	4331	FRERET	NAPOLEON AV	SMOKE	SWBNET,
106-035	106-034	04/11/2018	280.00	2405	NAPOLEON AV	LASALLE	SMOKE	SWBNET,
106-036	106-033	04/11/2018	313.00	4201	FRERET	MILAN	SMOKE	SWBNET,
106-037	106-033	04/16/2018	352.00	2400	GEN PERSHING	LASALLE	SMOKE	SWBNET,
106-039	106-038	04/11/2018	240.00	2315	NAPOLEON AV	S LIBERTY	SMOKE	SWBNET,
106-040	106-037	04/11/2018	305.00	4201	LASALLE	MILAN	SMOKE	SWBNET,
106-041	106-037	04/11/2018	345.00	2300	GEN PERSHING	S LIBERTY	SMOKE	SWBNET,
106-042	106-041	04/11/2018	300.00	4331	S LIBERTY	NAPOLEON AV	SMOKE	SWBNET,
106-043	106-041	04/11/2018	290.00	4201	S LIBERTY	MILAN	SMOKE	SWBNET,
106-044	106-018	04/11/2018	25.00	2234	MARENGO	S LIBERTY	SMOKE	SWBNET,
106-045	107-003	04/11/2018	285.00	2605	MILAN	S ROBERTSON	SMOKE	SWBNET,
107-001	107-PS14	04/16/2018	60.00	2762	MARENGO	CLARA	SMOKE	SWBNET,
107-002	107-001	04/11/2018	260.00	2700	MARENGO	MAGNOLIA	SMOKE	SWBNET,
107-003	107-002	04/11/2018	355.00	4100 BLK.	MAGNOLIA	MILAN	SMOKE	SWBNET,
107-004	107-PS14	04/11/2018	40.00	4105	CLARA	GEN TAYLOR	SMOKE	SWBNET,
107-005	107-004	04/11/2018	80.00	4115	CLARA	MARENGO	SMOKE	SWBNET,
107-005	107-PS14	04/16/2018	80.00	2700 BLK.	MARENGO	CLARA	SMOKE	SWBNET,

<u>STUCT1</u>	<u>STRUCT2</u>	<u>INSP DATE</u>	<u>LENGTH</u>	<u>ADDRESS</u>	<u>STREET</u>	<u>X STREET</u>	<u>ACTIVITY</u>	<u>INSPECTED BY</u>
107-006	107-005	04/11/2018	340.00	4100 BLK.	CLARA	MILAN	SMOKE	SWBNET,
107-007	107-006	04/11/2018	15.00	2737	MILAN	CLARA	SMOKE	SWBNET,
107-008	107-007	04/11/2018	280.00	2703	MILAN	MAGNOLIA	SMOKE	SWBNET,
107-009	107-006	04/12/2018	325.00	2837	MILAN	WILLOW	SMOKE	SWBNET,
107-010	107-009	04/12/2018	308.00	4100	WILLOW	GEN TAYLOR	SMOKE	SWBNET,
107-011	107-009	04/12/2018	295.00	4240	WILLOW	GEN PERSHING	SMOKE	SWBNET,
107-012	107-009	04/12/2018	35.00	2900	MILAN	WILLOW	SMOKE	SWBNET,
107-013	107-012	04/12/2018	270.00	4239	WILLOW	GEN PERSHING	SMOKE	SWBNET,
107-014	107-012	04/12/2018	405.00	4101	WILLOW	GEN TAYLOR	SMOKE	SWBNET,
107-015	107-014	04/12/2018	275.00	2934	GEN TAYLOR	S CLAIBORNE AV	SMOKE	SWBNET,
107-016	107-014	04/12/2018	22.00	3747	WILLOW	GEN TAYLOR	SMOKE	SWBNET,
107-017	107-016	04/12/2018	286.00	2931	GEN TAYLOR	S CLAIBORNE AV	SMOKE	SWBNET,
107-018	107-012	04/12/2018	323.00	2940	MILAN	S CLAIBORNE AV	SMOKE	SWBNET,
107-019	107-018	04/12/2018	278.00	4104	S CLAIBORNE AV	GEN TAYLOR	SMOKE	SWBNET,
107-020	107-019	04/12/2018	15.00	4104	S CLAIBORNE AV	GEN TAYLOR	SMOKE	SWBNET,
107-021	107-020	04/12/2018	20.00	4102	S CLAIBORNE AV	GEN TAYLOR	SMOKE	SWBNET,
107-022	107-021	04/12/2018	35.00	4102	S CLAIBORNE AV	GEN TAYLOR	SMOKE	SWBNET,
107-023	107-022	04/12/2018	25.00	4100	S CLAIBORNE AV	GEN TAYLOR	SMOKE	SWBNET,
107-024	107-023	04/13/2018	20.00	4100	S CLAIBORNE AV	GEN TAYLOR	SMOKE	SWBNET,
107-025	107-018	04/13/2018	50.00	4200	S CLAIBORNE AV	MILAN	SMOKE	SWBNET,
107-026	107-025	04/13/2018	8.00	4200	S CLAIBORNE AV	MILAN	SMOKE	SWBNET,
107-027	107-026	04/13/2018	18.00	4200	S CLAIBORNE AV	MILAN	SMOKE	SWBNET,
107-028	107-027	04/13/2018	10.00	4200	S CLAIBORNE AV	MILAN	SMOKE	SWBNET,
107-029	107-028	04/13/2018	207.00	4238	S CLAIBORNE AV	GEN PERSHING	SMOKE	SWBNET,
107-030	107-006	04/13/2018	351.00	4200 BLK.	CLARA	GEN PERSHING	SMOKE	SWBNET,
107-031	107-030	04/13/2018	343.00	2700	GEN PERSHING	MAGNOLIA	SMOKE	SWBNET,
107-032	107-031	04/16/2018	18.00	2700	GEN PERSHING	MAGNOLIA	SMOKE	SWBNET,
107-033	107-032	04/13/2018	305.00	4208	MAGNOLIA	MILAN	SMOKE	SWBNET,
107-034	107-032	04/13/2018	290.00	4300 BLK.	MAGNOLIA	NAPOLEON AV	SMOKE	SWBNET,
107-035	107-030	04/13/2018	345.00	4340	CLARA	NAPOLEON AV	SMOKE	SWBNET,
107-036	107-035	04/13/2018	30.00	2801	NAPOLEON AV	CLARA	SMOKE	SWBNET,
107-037	107-036	04/13/2018	310.00	2839	NAPOLEON AV	WILLOW	SMOKE	SWBNET,
107-038	107-037	04/13/2018	40.00	2901	NAPOLEON AV	WILLOW	SMOKE	SWBNET,
107-039	107-038	04/16/2018	310.00	2935	NAPOLEON AV	S CLAIBORNE AV	SMOKE	SWBNET,
107-040	107-039	04/13/2018	274.00	4300	S CLAIBORNE AV	GEN PERSHING	SMOKE	SWBNET,
107-041	107-038	04/16/2018	308.00	4301	WILLOW	GEN PERSHING	SMOKE	SWBNET,
107-042	107-041	04/16/2018	265.00	2934	GEN PERSHING	S CLAIBORNE AV	SMOKE	SWBNET,
107-043	107-037	04/16/2018	305.00	4300	WILLOW	GEN PERSHING	SMOKE	SWBNET,
107-044	107-043	04/16/2018	276.00	2802	GEN PERSHING	CLARA	SMOKE	SWBNET,
107-045	107-030	04/16/2018	320.00	2840	GEN PERSHING	WILLOW	SMOKE	SWBNET,
107-047	107-046	04/10/2018	275.00	2803	GEN PERSHING	CLARA	SMOKE	SWBNET,

<u>STUCT1</u>	<u>STRUCT2</u>	<u>INSP DATE</u>	<u>LENGTH</u>	<u>ADDRESS</u>	<u>STREET</u>	<u>X STREET</u>	<u>ACTIVITY</u>	<u>INSPECTED BY</u>
107-048	107-045	04/17/2018	40.00	2900	GEN PERSHING	WILLOW	SMOKE	SWBNET,
107-049	107-048	04/10/2018	20.00	4239	WILLOW	GEN PERSHING	SMOKE	SWBNET,
107-050	107-049	04/10/2018	270.00	2939	GEN PERSHING	S CLAIBORNE AV	SMOKE	SWBNET,
107-051	107-048	04/10/2018	315.00	2940	GEN PERSHING	S CLAIBORNE AV	SMOKE	SWBNET,
107-052	107-036	04/10/2018	311.00	2701	NAPOLEON AV	MAGNOLIA	SMOKE	SWBNET,
107-053	107-061	04/10/2018	25.00	4101	CLARA	GEN TAYLOR	SMOKE	SWBNET,
107-054	107-061	04/10/2018	30.00	4101	CLARA	GEN TAYLOR	SMOKE	SWBNET,
107-056	107-055	04/10/2018	280.00	2840	GEN TAYLOR	WILLOW	SMOKE	SWBNET,
107-057	116-071	04/10/2018	215.00	3800 BLK.	CLARA	GEN TAYLOR	SMOKE	SWBNET,
107-058	107-057	04/10/2018	60.00	2735	GEN TAYLOR	CLARA	SMOKE	SWBNET,
107-059	107-058	04/10/2018	20.00	2734	GEN TAYLOR	MAGNOLIA	SMOKE	SWBNET,
107-060	107-059	04/10/2018	205.00	2700	GEN TAYLOR	MAGNOLIA	SMOKE	SWBNET,
107-062	107-053	04/10/2018	18.00	2739	GEN TAYLOR	CLARA	SMOKE	SWBNET,
107-BP037	107-053	04/17/2018	55.00	4100	CLARA	MARENGO	SMOKE	SWBNET,
107-SPS1	107-BP037	04/11/2018	10.00	4100	CLARA	MARENGO	SMOKE	SWBNET,
108-001	107-051	04/17/2018	180.00	3000	GEN PERSHING	S CLAIBORNE AV	SMOKE	SWBNET,
108-002	108-001	04/11/2018	340.00	4327	S CLAIBORNE AV	NAPOLEON AV	SMOKE	SWBNET,
108-003	108-002	04/11/2018	305.00	3000 BLK.	NAPOLEON AV	S DERBIGNY	SMOKE	SWBNET,
108-005	108-004	04/11/2018	190.00	3121	NAPOLEON AV	S ROMAN	SMOKE	SWBNET,
108-006	108-001	04/17/2018	295.00	4201	S CLAIBORNE AV	MILAN	SMOKE	SWBNET,
108-007	108-001	04/11/2018	310.00	3000 BLK.	GEN PERSHING	S DERBIGNY	SMOKE	SWBNET,
108-008	108-007	04/11/2018	295.00	4326	S DERBIGNY	NAPOLEON AV	SMOKE	SWBNET,
108-009	108-007	04/11/2018	18.00	4228	S DERBIGNY	GEN PERSHING	SMOKE	SWBNET,
108-010	108-009	04/11/2018	275.00	3001	GEN PERSHING	S CLAIBORNE AV	SMOKE	SWBNET,
108-011	108-009	04/11/2018	270.00	3135	GEN PERSHING	S ROMAN	SMOKE	SWBNET,
108-012	108-007	04/11/2018	325.00	3100 BLK.	GEN PERSHING	S ROMAN	SMOKE	SWBNET,
108-013	108-012	04/17/2018	295.00	4328	S ROMAN	NAPOLEON AV	SMOKE	SWBNET,
108-014	108-012	04/11/2018	352.00	4200	S ROMAN	MILAN	SMOKE	SWBNET,
108-015	108-009	04/11/2018	338.00	4200	S DERBIGNY	MILAN	SMOKE	SWBNET,
108-015	108-014	04/11/2018	328.00	3100 BLK.	MILAN	S DERBIGNY	SMOKE	SWBNET,
108-016	108-015	04/11/2018	298.00	4100	S DERBIGNY	GEN TAYLOR	SMOKE	SWBNET,
108-017	108-016	04/17/2018	255.00	3000	GEN TAYLOR	S CLAIBORNE AV	SMOKE	SWBNET,
108-018	108-015	04/12/2018	304.00	3000	MILAN	S CLAIBORNE AV	SMOKE	SWBNET,
108-019	108-018	04/12/2018	307.00	4101	S CLAIBORNE AV	GEN TAYLOR	SMOKE	SWBNET,
108-020	108-014	04/12/2018	265.00	3238	MILAN	S PRIEUR	SMOKE	SWBNET,
108-021	108-014	04/17/2018	260.00	4100	S ROMAN	GEN TAYLOR	SMOKE	SWBNET,
108-023	108-021	04/17/2018	225.00	3108	GEN TAYLOR	S DERBIGNY	SMOKE	SWBNET,
108-024	108-021	04/12/2018	19.00	4100 BLK.	S ROMAN	GEN TAYLOR	SMOKE	SWBNET,
108-025	108-024	04/12/2018	330.00	3200 BLK.	GEN TAYLOR	S PRIEUR	SMOKE	SWBNET,
108-026	108-025	04/12/2018	350.00	3700	S PRIEUR	DELACHAISE	SMOKE	SWBNET,
108-027	108-026	04/12/2018	270.00	3332	DELACHAISE	S JOHNSON	SMOKE	SWBNET,

<u>STUCT1</u>	<u>STRUCT2</u>	<u>INSP DATE</u>	<u>LENGTH</u>	<u>ADDRESS</u>	<u>STREET</u>	<u>X STREET</u>	<u>ACTIVITY</u>	<u>INSPECTED BY</u>
108-028	108-024	04/12/2018	371.00	3700	S ROMAN	DELACHAISE	SMOKE	SWBNET,
108-029	108-028	04/12/2018	285.00	3240	DELACHAISE	S PRIEUR	SMOKE	SWBNET,
108-030	108-028	04/17/2018	325.00	3100	DELACHAISE	S DERBIGNY	SMOKE	SWBNET,
108-031	108-030	04/12/2018	330.00	3000	DELACHAISE	S CLAIBORNE AV	SMOKE	SWBNET,
108-032	108-016	04/12/2018	25.00	4000 BLK.	S DERBIGNY	GEN TAYLOR	SMOKE	SWBNET,
108-032	108-024	04/12/2018	331.00	3100	GEN TAYLOR	S DERBIGNY	SMOKE	SWBNET,
108-033	108-032	04/12/2018	335.00	4000	S DERBIGNY	DELACHAISE	SMOKE	SWBNET,
108-034	108-032	04/12/2018	310.00	3001	GEN TAYLOR	S CLAIBORNE AV	SMOKE	SWBNET,
108-035	108-034	04/12/2018	365.00	3701	S CLAIBORNE AV	DELACHAISE	SMOKE	SWBNET,
108-036	131-044	04/13/2018	301.00	3400 BLK.	S CLAIBORNE AV	DELACHAISE	SMOKE	SWBNET,
108-037	108-012	04/13/2018	326.00	3200 BLK.	GEN PERSHING	S PRIEUR	SMOKE	SWBNET,
108-038	108-037	04/13/2018	295.00	4339	S PRIEUR	NAPOLEON AV	SMOKE	SWBNET,
108-039	108-037	04/13/2018	15.00	4239	S PRIEUR	GEN PERSHING	SMOKE	SWBNET,
108-040	108-039	04/13/2018	265.00	3201	GEN PERSHING	S ROMAN	SMOKE	SWBNET,
108-041	108-039	04/13/2018	336.00	4201	S PRIEUR	MILAN	SMOKE	SWBNET,
108-042	108-041	04/13/2018	270.00	3300	MILAN	S JOHNSON	SMOKE	SWBNET,
108-043	108-041	04/13/2018	179.00	4101	S PRIEUR	GEN TAYLOR	SMOKE	SWBNET,
108-045	109-002	04/13/2018	325.00	3301	NAPOLEON AV	S PRIEUR	SMOKE	SWBNET,
108-046	108-045	04/18/2018	265.00	3203	NAPOLEON AV	S ROMAN	SMOKE	SWBNET,
109-001	108-037	04/13/2018	327.00	3300 BLK.	GEN PERSHING	S JOHNSON	SMOKE	SWBNET,
109-002	109-001	04/13/2018	340.00	4300 BLK.	S JOHNSON	NAPOLEON AV	SMOKE	SWBNET,
109-003	109-002	04/13/2018	68.00	3400 BLK.	S JOHNSON	NAPOLEON AV	SMOKE	SWBNET,
109-004	109-002	04/13/2018	185.00	3411	NAPOLEON AV	S GALVEZ	SMOKE	SWBNET,
109-005	109-001	04/13/2018	240.00	3429	GEN PERSHING	S GALVEZ	SMOKE	SWBNET,
109-006	109-005	04/16/2018	294.00	4322	S GALVEZ	NAPOLEON AV	SMOKE	SWBNET,
109-007	109-001	04/17/2018	353.00	4201	S JOHNSON	MILAN	SMOKE	SWBNET,
109-008	109-007	04/16/2018	275.00	3431	MILAN	S GALVEZ	SMOKE	SWBNET,
109-009	109-005	04/16/2018	90.00	3400 BLK.	GEN PERSHING	S GALVEZ	SMOKE	SWBNET,
109-010	109-009	04/16/2018	339.00	4300 BLK.	S GALVEZ	NAPOLEON AV	SMOKE	SWBNET,
109-011	109-010	04/16/2018	288.00	3500 BLK.	NAPOLEON AV	S MIRO	SMOKE	SWBNET,
109-012	109-009	04/16/2018	350.00	4200	S GALVEZ	MILAN	SMOKE	SWBNET,
109-013	109-012	04/16/2018	130.00	4101	S GALVEZ	GEN TAYLOR	SMOKE	SWBNET,
109-016	109-013	04/16/2018	25.00	3700 BLK.	S GALVEZ	GEN TAYLOR	SMOKE	SWBNET,
109-017	109-016	04/16/2018	246.00	3536	GEN TAYLOR	S MIRO	SMOKE	SWBNET,
109-018	109-016	04/16/2018	315.00	3701	S GALVEZ	DELACHAISE	SMOKE	SWBNET,
109-019	109-018	04/16/2018	30.00	3501	DELACHAISE	S GALVEZ	SMOKE	SWBNET,
109-020	109-018	04/16/2018	300.00	3541	DELACHAISE	S MIRO	SMOKE	SWBNET,
109-021	109-020	04/16/2018	294.00	3500 BLK.	S MIRO	GEN TAYLOR	SMOKE	SWBNET,
109-022	109-021	04/16/2018	262.00	3625	GEN TAYLOR	S TONTI	SMOKE	SWBNET,
109-023	109-020	04/16/2018	321.00	3637	DELACHAISE	S TONTI	SMOKE	SWBNET,
109-024	109-023	04/17/2018	278.00	3500 BLK.	S TONTI	GEN TAYLOR	SMOKE	SWBNET,

<u>STUCT1</u>	<u>STRUCT2</u>	<u>INSP DATE</u>	<u>LENGTH</u>	<u>ADDRESS</u>	<u>STREET</u>	<u>X STREET</u>	<u>ACTIVITY</u>	<u>INSPECTED BY</u>
109-025	109-024	04/17/2018	267.00	3735	GEN TAYLOR	S ROCHEBLAVE	SMOKE	SWBNET,
109-026	109-009	04/17/2018	285.00	3500 BLK.	GEN PERSHING	S MIRO	SMOKE	SWBNET,
109-027	109-026	04/17/2018	296.00	4300 BLK.	S MIRO	NAPOLEON AV	SMOKE	SWBNET,
109-028	109-026	06/25/2018	350.00	4200	S MIRO	MILAN	SMOKE	SWBNET,
109-029	109-028	06/25/2018	265.00	3600 BLK.	MILAN	S TONTI	SMOKE	SWBNET,
109-030	109-028	06/25/2018	97.00	4100	S MIRO	GEN TAYLOR	SMOKE	SWBNET,
109-033	109-026	06/25/2018	322.00	3600 BLK.	GEN PERSHING	S TONTI	SMOKE	SWBNET,
109-034	109-033	06/25/2018	296.00	4300 BLK.	S TONTI	NAPOLEON AV	SMOKE	SWBNET,
109-035	109-033	06/25/2018	349.00	4200	S TONTI	MILAN	SMOKE	SWBNET,
109-036	109-035	06/25/2018	265.00	3700 BLK.	MILAN	S ROCHEBLAVE	SMOKE	SWBNET,
109-037	110-002	06/25/2018	270.00	3701	NAPOLEON AV	S TONTI	SMOKE	SWBNET,
109-038	108-025	06/25/2018	325.00	3300 BLK.	GEN TAYLOR	S JOHNSON	SMOKE	SWBNET,
109-039	109-038	06/25/2018	253.00	3400 BLK.	GEN TAYLOR	S GALVEZ	SMOKE	SWBNET,
109-040	109-043	06/25/2018	122.00	4124	S JOHNSON	MILAN	SMOKE	SWBNET,
109-041	109-038	06/25/2018	335.00	3700	S JOHNSON	DELACHAISE	SMOKE	SWBNET,
109-042	109-041	06/25/2018	205.00	3428	DELACHAISE	S GALVEZ	SMOKE	SWBNET,
109-043	109-038	06/25/2018	23.00	4100	S JOHNSON	GEN TAYLOR	SMOKE	SWBNET,
109-044	109-011	06/25/2018	268.00	3641	NAPOLEON AV	S TONTI	SMOKE	SWBNET,
110-001	109-033	06/25/2018	325.00	3700 BLK.	GEN PERSHING	S ROCHEBLAVE	SMOKE	SWBNET,
110-002	110-001	06/25/2018	339.00	4338	S ROCHEBLAVE	NAPOLEON AV	SMOKE	SWBNET,
110-003	110-002	07/02/2018	287.00	3837	NAPOLEON AV	S DORGENOIS	SMOKE	SWBNET,
110-004	110-001	06/26/2018	332.00	4200	S ROCHEBLAVE	MILAN	SMOKE	SWBNET,
110-005	110-004	06/26/2018	225.00	3820	GEN TAYLOR	S DORGENOIS	SMOKE	SWBNET,
110-006	110-004	06/26/2018	20.00	4100 BLK.	S ROCHEBLAVE	MILAN	SMOKE	SWBNET,
110-007	110-006	06/26/2018	45.00	3700 BLK.	S ROCHEBLAVE	GEN TAYLOR	SMOKE	SWBNET,
110-008	110-007	06/25/2018	295.00	3820	GEN TAYLOR	S DORGENOIS	SMOKE	SWBNET,
110-009	110-007	06/28/2018	235.00	3700 BLK.	S ROCHEBLAVE	DELACHAISE	SMOKE	SWBNET,
110-010	110-009	06/26/2018	362.00	3841	DELACHAISE	S DORGENOIS	SMOKE	SWBNET,
110-012	110-010	07/02/2018	13.00	3900	DELACHAISE	S DORGENOIS	SMOKE	SWBNET,
110-013	110-012	06/26/2018	24.00	3400 BLK.	S DORGENOIS	LOUISIANA AV PK	SMOKE	SWBNET,
110-014	110-012	06/26/2018	55.00	3908	DELACHAISE	S DORGENOIS	SMOKE	SWBNET,
110-015	110-014	06/26/2018	441.00	3900 BLK.	DELACHAISE	S BROAD	SMOKE	SWBNET,
110-016	110-001	06/26/2018	355.00	3800 BLK.	GEN PERSHING	S DORGENOIS	SMOKE	SWBNET,
110-017	110-016	06/25/2018	296.00	4300 BLK.	S DORGENOIS	NAPOLEON AV	SMOKE	SWBNET,
110-018	110-016	06/26/2018	310.00	4200	S DORGENOIS	GEN TAYLOR	SMOKE	SWBNET,
110-019	110-018	06/26/2018	145.00	3920	GEN TAYLOR	S BROAD	SMOKE	SWBNET,
110-020	110-018	07/02/2018	30.00	3700 BLK.	S DORGENOIS	GEN TAYLOR	SMOKE	SWBNET,
110-021	110-020	06/26/2018	231.00	3931	GEN TAYLOR	S BROAD	SMOKE	SWBNET,
110-022	110-021	06/26/2018	230.00	3900 BLK.	GEN TAYLOR	S BROAD	SMOKE	SWBNET,
110-023	110-022	06/26/2018	146.00	3700 BLK.	S BROAD	DELACHAISE	SMOKE	SWBNET,
110-024	110-016	06/26/2018	284.00	3900 BLK.	GEN PERSHING	S BROAD	SMOKE	SWBNET,

<u>STUCT1</u>	<u>STRUCT2</u>	<u>INSP DATE</u>	<u>LENGTH</u>	<u>ADDRESS</u>	<u>STREET</u>	<u>X STREET</u>	<u>ACTIVITY</u>	<u>INSPECTED BY</u>
110-025	110-024	06/26/2018	270.00	4300 BLK.	S BROAD	NAPOLEON AV	SMOKE	SWBNET,
110-026	110-024	06/26/2018	248.00	4204	S BROAD	GEN TAYLOR	SMOKE	SWBNET,
110-027	099-036	06/27/2018	320.00	3700 BLK.	JENA	S ROCHEBLAVE	SMOKE	SWBNET,
110-028	110-027	06/22/2018	336.00	4401	S ROCHEBLAVE	NAPOLEON AV	SMOKE	SWBNET,
110-029	110-028	06/27/2018	339.00	3840	NAPOLEON AV	S BROAD	SMOKE	SWBNET,
110-030	110-027	06/27/2018	334.00	3837	JENA	S GAYOSO	SMOKE	SWBNET,
110-031	110-027	06/27/2018	348.00	4500 BLK	S ROCHEBLAVE	CADIZ	SMOKE	SWBNET,
110-032	110-031	06/27/2018	66.00	4900	S ROCHEBLAVE	CADIZ	SMOKE	SWBNET,
110-033	110-031	06/22/2018	165.00	3700 BLK.	CADIZ	S GAYOSO	SMOKE	SWBNET,
110-034	109-023	06/27/2018	291.00	3700	DELACHAISE	S ROCHEBLAVE	SMOKE	SWBNET,
111-001	112-059	06/27/2018	301.00	501	PENISTON	TCHOUPITOULAS	SMOKE	SWBNET,
111-002	111-001	06/27/2018	245.00	3831	TCHOUPITOULAS	GEN TAYLOR	SMOKE	SWBNET,
111-004	112-060	06/27/2018	340.00	700	AMELIA	TCHOUPITOULAS	SMOKE	SWBNET,
111-005	111-004	06/22/2018	297.00	3637	TCHOUPITOULAS	ANTONINE	SMOKE	SWBNET,
111-006	112-025	06/27/2018	61.00	700	FOUCHER	TCHOUPITOULAS	SMOKE	SWBNET,
111-008	112-029	06/27/2018	521.00	701	ALINE	TCHOUPITOULAS	SMOKE	SWBNET,
111-009	111-008	06/27/2018	19.00	701	ALINE	TCHOUPITOULAS	SMOKE	SWBNET,
111-011	111-008	06/27/2018	288.00	3443	TCHOUPITOULAS	DELACHAISE	SMOKE	SWBNET,
111-012	112-031	06/27/2018	561.00	702	DELACHAISE	TCHOUPITOULAS	SMOKE	SWBNET,
111-013	117-003	06/18/2018	70.00	3300 BLK.	CHIPPEWA	LOUISIANA AV	SMOKE	SWBNET,
111-014	111-008	07/02/2018	24.00	3501	TCHOUPITOULAS	ALINE	SMOKE	SWBNET,
111-015	111-014	07/02/2018	227.00	3533	TCHOUPITOULAS	FOUCHER	SMOKE	SWBNET,
112-001	113-029	06/27/2018	380.00	1100	ALINE	MAGAZINE	SMOKE	SWBNET,
112-002	112-001	06/28/2018	305.00	3500 BLK.	MAGAZINE	FOUCHER	SMOKE	SWBNET,
112-002	113-030	06/28/2018	385.00	1100	FOUCHER	MAGAZINE	SMOKE	SWBNET,
112-003	112-002	06/28/2018	320.00	3637	MAGAZINE	ANTONINE	SMOKE	SWBNET,
112-004	112-003	07/02/2018	275.00	1012	ANTONINE	CONSTANCE	SMOKE	SWBNET,
112-005	112-002	06/28/2018	305.00	1004	FOUCHER	CONSTANCE	SMOKE	SWBNET,
112-006	112-001	06/28/2018	217.00	3443	MAGAZINE	DELACHAISE	SMOKE	SWBNET,
112-007	112-006	06/28/2018	265.00	1008	DELACHAISE	CONSTANCE	SMOKE	SWBNET,
112-008	112-001	06/28/2018	340.00	1000	ALINE	CONSTANCE	SMOKE	SWBNET,
112-009	112-008	06/28/2018	190.00	3447	CONSTANCE	DELACHAISE	SMOKE	SWBNET,
112-010	112-008	06/28/2018	315.00	3500 BLK.	CONSTANCE	FOUCHER	SMOKE	SWBNET,
112-011	112-010	06/28/2018	250.00	3631	CONSTANCE	ANTONINE	SMOKE	SWBNET,
112-012	112-008	07/02/2018	45.00	940	ALINE	CONSTANCE	SMOKE	SWBNET,
112-013	112-012	06/25/2018	251.00	3446	CONSTANCE	DELACHAISE	SMOKE	SWBNET,
112-014	112-013	06/28/2018	320.00	3406	CONSTANCE	LOUISIANA AV	SMOKE	SWBNET,
112-015	112-013	06/28/2018	292.00	900	DELACHAISE	LAUREL	SMOKE	SWBNET,
112-016	112-012	06/28/2018	312.00	3500 BLK.	CONSTANCE	FOUCHER	SMOKE	SWBNET,
112-017	112-016	06/28/2018	310.00	3638	CONSTANCE	ANTONINE	SMOKE	SWBNET,
112-018	112-017	06/28/2018	289.00	902	ANTONINE	LAUREL	SMOKE	SWBNET,

<u>STUCT1</u>	<u>STRUCT2</u>	<u>INSP DATE</u>	<u>LENGTH</u>	<u>ADDRESS</u>	<u>STREET</u>	<u>X STREET</u>	<u>ACTIVITY</u>	<u>INSPECTED BY</u>
112-019	112-016	06/28/2018	350.00	900	FOUCHER	LAUREL	SMOKE	SWBNET,
112-019	112-026	07/02/2018	315.00	3532	LAUREL	FOUCHER	SMOKE	SWBNET,
112-020	112-019	06/28/2018	310.00	3630	LAUREL	ANTONINE	SMOKE	SWBNET,
112-021	112-020	06/29/2018	275.00	804	ANTONINE	ANNUNCIATION	SMOKE	SWBNET,
112-022	112-019	06/29/2018	346.00	800	FOUCHER	ANNUNCIATION	SMOKE	SWBNET,
112-023	112-022	06/29/2018	305.00	3632	ANNUNCIATION	ANTONINE	SMOKE	SWBNET,
112-024	112-023	06/29/2018	320.00	710	ANTONINE	TCHOUPITOULAS	SMOKE	SWBNET,
112-025	112-022	06/29/2018	383.00	700	FOUCHER	TCHOUPITOULAS	SMOKE	SWBNET,
112-026	112-012	06/29/2018	350.00	900	ALINE	LAUREL	SMOKE	SWBNET,
112-027	112-026	06/29/2018	280.00	3442	LAUREL	DELACHAISE	SMOKE	SWBNET,
112-028	112-027	06/29/2018	295.00	804	DELACHAISE	ANNUNCIATION	SMOKE	SWBNET,
112-029	112-026	06/29/2018	344.00	801	ALINE	ANNUNCIATION	SMOKE	SWBNET,
112-030	112-029	06/29/2018	280.00	3530	ANNUNCIATION	FOUCHER	SMOKE	SWBNET,
112-031	112-029	06/29/2018	295.00	3445	ANNUNCIATION	DELACHAISE	SMOKE	SWBNET,
112-032	118-016	06/29/2018	355.00	3300 BLK.	ANNUNCIATION	LOUISIANA AV	SMOKE	SWBNET,
112-033	112-032	06/29/2018	430.00	701	LOUISIANA AV	CHIPPEWA	SMOKE	SWBNET,
112-034	118-002	06/29/2018	360.00	3341	MAGAZINE	LOUISIANA AV	SMOKE	SWBNET,
112-035	112-034	06/29/2018	305.00	1001	LOUISIANA AV	CONSTANCE	SMOKE	SWBNET,
112-036	112-034	06/29/2018	65.00	3400	MAGAZINE	LOUISIANA AV	SMOKE	SWBNET,
112-037	112-036	06/29/2018	325.00	3440	MAGAZINE	DELACHAISE	SMOKE	SWBNET,
112-039	112-036	07/02/2018	370.00	1000	LOUISIANA AV	CONSTANCE	SMOKE	SWBNET,
112-039	112-038	07/02/2018	66.00	3400	CONSTANCE	LOUISIANA AV	SMOKE	SWBNET,
112-040	112-039	07/02/2018	315.00	3439	CONSTANCE	DELACHAISE	SMOKE	SWBNET,
112-041	112-038	07/02/2018	368.00	901	LOUISIANA AV	LAUREL	SMOKE	SWBNET,
112-041	118-015	07/02/2018	361.00	3300 BLK.	LAUREL	LOUISIANA AV	SMOKE	SWBNET,
112-042	112-039	07/02/2018	366.00	900	LOUISIANA AV	LAUREL	SMOKE	SWBNET,
112-042	112-041	07/02/2018	67.00	340	LAUREL	LOUISIANA AV	SMOKE	SWBNET,
112-043	112-042	07/02/2018	315.00	3440	LAUREL	DELACHAISE	SMOKE	SWBNET,
112-044	112-041	07/02/2018	285.00	807	LOUISIANA AV	ANNUNCIATION	SMOKE	SWBNET,
112-045	112-042	07/02/2018	360.00	800	LOUISIANA AV	ANNUNCIATION	SMOKE	SWBNET,
112-046	112-045	07/02/2018	320.00	3440	ANNUNCIATION	DELACHAISE	SMOKE	SWBNET,
112-047	112-045	07/02/2018	405.00	708	LOUISIANA AV	CHIPPEWA	SMOKE	SWBNET,
112-048	102-038	07/02/2018	275.00	3801	MAGAZINE	PENISTON	SMOKE	SWBNET,
112-048	113-053	07/02/2018	368.00	900	PENISTON	MAGAZINE	SMOKE	SWBNET,
112-049	112-048	07/02/2018	300.00	804	PENISTON	CONSTANCE	SMOKE	SWBNET,
112-050	112-048	07/02/2018	290.00	3701	MAGAZINE	AMELIA	SMOKE	SWBNET,
112-051	112-050	06/22/2018	180.00	3634	MAGAZINE	ANTONINE	SMOKE	SWBNET,
112-052	112-050	06/25/2018	290.00	1008	AMELIA	CONSTANCE	SMOKE	SWBNET,
112-053	102-046	06/22/2018	282.00	3800	CONSTANCE	PENISTON	SMOKE	SWBNET,
112-054	112-053	06/22/2018	283.00	3700	CONSTANCE	AMELIA	SMOKE	SWBNET,
112-055	112-054	06/22/2018	213.00	3638	CONSTANCE	ANTONINE	SMOKE	SWBNET,

<u>STUCT1</u>	<u>STRUCT2</u>	<u>INSP DATE</u>	<u>LENGTH</u>	<u>ADDRESS</u>	<u>STREET</u>	<u>X STREET</u>	<u>ACTIVITY</u>	<u>INSPECTED BY</u>
112-056	102-049	06/22/2018	286.00	3800	LAUREL	PENISTON	SMOKE	SWBNET,
112-056	112-053	06/22/2018	358.00	700	PENISTON	LAUREL	SMOKE	SWBNET,
112-057	112-054	06/22/2018	355.00	900	AMELIA	LAUREL	SMOKE	SWBNET,
112-057	112-056	06/22/2018	286.00	3700	LAUREL	AMELIA	SMOKE	SWBNET,
112-058	112-057	06/25/2018	226.00	3638	LAUREL	ANTONINE	SMOKE	SWBNET,
112-059	102-051	06/22/2018	295.00	3800	ANNUNCIATION	PENISTON	SMOKE	SWBNET,
112-059	112-056	06/22/2018	295.00	600	PENISTON	ANNUNCIATION	SMOKE	SWBNET,
112-060	112-057	06/22/2018	297.00	800	AMELIA	ANNUNCIATION	SMOKE	SWBNET,
112-060	112-059	06/22/2018	285.00	3700	ANNUNCIATION	AMELIA	SMOKE	SWBNET,
112-061	112-060	06/22/2018	261.00	3641	ANNUNCIATION	ANTONINE	SMOKE	SWBNET,
112-062	102-043	06/22/2018	282.00	3801	CONSTANCE	PENISTON	SMOKE	SWBNET,
112-063	112-062	06/22/2018	283.00	3701	CONSTANCE	AMELIA	SMOKE	SWBNET,
112-064	112-063	06/25/2018	203.00	3645	CONSTANCE	ANTONINE	SMOKE	SWBNET,
113-002	113-001	06/25/2018	375.00	3400 BLK.	PRYTANIA	DELACHAISE	SMOKE	SWBNET,
113-002	114-020	06/25/2018	468.00	1500	DELACHAISE	PRYTANIA	SMOKE	SWBNET,
113-003	113-002	06/25/2018	95.00	3500	PRYTANIA	ALINE	SMOKE	SWBNET,
113-004	113-003	06/25/2018	30.00	3500	PRYTANIA	ALINE	SMOKE	SWBNET,
113-005	113-004	06/25/2018	290.00	3500 BLK.	PRYTANIA	FOUCHER	SMOKE	SWBNET,
113-006	113-005	07/02/2018	400.00	1410	FOUCHER	COLISEUM	SMOKE	SWBNET,
113-007	113-005	06/25/2018	250.00	3631	PRYTANIA	ANTONINE	SMOKE	SWBNET,
113-008	113-002	06/25/2018	420.00	1403	DELACHAISE	COLISEUM	SMOKE	SWBNET,
113-009	113-001	06/25/2018	520.00	1400	LOUISIANA AV	COLISEUM	SMOKE	SWBNET,
113-010	113-009	06/25/2018	65.00	3400	COLISEUM	LOUISIANA AV	SMOKE	SWBNET,
113-011	113-009	06/25/2018	368.00	3440	COLISEUM	DELACHAISE	SMOKE	SWBNET,
113-012	113-011	06/25/2018	297.00	1300	DELACHAISE	CHESTNUT	SMOKE	SWBNET,
113-013	113-012	06/26/2018	355.00	1200	DELACHAISE	CAMP	SMOKE	SWBNET,
113-014	113-013	06/26/2018	306.00	1111	DELACHAISE	MAGAZINE	SMOKE	SWBNET,
113-015	113-009	06/26/2018	295.00	1300	LOUISIANA AV	CHESTNUT	SMOKE	SWBNET,
113-016	113-015	06/26/2018	300.00	3437	CHESTNUT	DELACHAISE	SMOKE	SWBNET,
113-019	113-018	06/26/2018	285.00	3435	CAMP	DELACHAISE	SMOKE	SWBNET,
113-021	112-034	07/02/2018	385.00	1100 BLK.	LOUISIANA AV	CAMP	SMOKE	SWBNET,
113-022	113-011	06/26/2018	145.00	3400 BLK.	COLISEUM	ALINE	SMOKE	SWBNET,
113-023	113-022	06/26/2018	20.00	1300 BLK.	ALINE	COLISEUM	SMOKE	SWBNET,
113-024	113-022	06/26/2018	290.00	1300	ALINE	CHESTNUT	SMOKE	SWBNET,
113-025	113-024	06/26/2018	310.00	3500 BLK.	CHESTNUT	FOUCHER	SMOKE	SWBNET,
113-026	113-025	07/02/2018	280.00	1213	FOUCHER	CAMP	SMOKE	SWBNET,
113-027	113-025	06/27/2018	310.00	3635	CHESTNUT	ANTONINE	SMOKE	SWBNET,
113-028	113-027	06/27/2018	253.00	1216	ANTONINE	CAMP	SMOKE	SWBNET,
113-029	113-024	06/27/2018	360.00	1200	ALINE	CAMP	SMOKE	SWBNET,
113-030	113-029	06/27/2018	305.00	3500 BLK.	CAMP	FOUCHER	SMOKE	SWBNET,
113-031	113-030	06/27/2018	313.00	3631	CAMP	ANTONINE	SMOKE	SWBNET,

<u>STUCT1</u>	<u>STRUCT2</u>	<u>INSP DATE</u>	<u>LENGTH</u>	<u>ADDRESS</u>	<u>STREET</u>	<u>X STREET</u>	<u>ACTIVITY</u>	<u>INSPECTED BY</u>
113-032	113-031	06/27/2018	269.00	1108	ANTONINE	MAGAZINE	SMOKE	SWBNET,
113-033	113-023	07/02/2018	308.00	3500 BLK.	COLISEUM	FOUCHER	SMOKE	SWBNET,
113-034	113-033	06/27/2018	204.00	1304	FOUCHER	CHESTNUT	SMOKE	SWBNET,
113-035	113-033	06/27/2018	305.00	3630	COLISEUM	ANTONINE	SMOKE	SWBNET,
113-036	113-035	06/27/2018	220.00	1305	ANTONINE	CHESTNUT	SMOKE	SWBNET,
113-037	114-019	06/27/2018	550.00	1500 BLK.	LOUISIANA AV	PRYTANIA	SMOKE	SWBNET,
113-039	103-029	06/27/2018	265.00	3800	PRYTANIA	PENISTON	SMOKE	SWBNET,
113-040	113-039	06/27/2018	153.00	1315	PENISTON	PERRIER	SMOKE	SWBNET,
113-041	113-039	07/02/2018	268.00	3700	PRYTANIA	AMELIA	SMOKE	SWBNET,
113-042	113-041	06/27/2018	407.00	1406	AMELIA	COLISEUM	SMOKE	SWBNET,
113-043	113-041	06/27/2018	103.00	3635	PRYTANIA	ANTONINE	SMOKE	SWBNET,
113-044	113-043	06/27/2018	370.00	1417	ANTONINE	COLISEUM	SMOKE	SWBNET,
113-046	113-045	06/27/2018	193.00	3710	PERRIER	AMELIA	SMOKE	SWBNET,
113-047	103-040	06/28/2018	270.00	3801	COLISEUM	PENISTON	SMOKE	SWBNET,
113-047	113-045	06/28/2018	255.00	1200	PENISTON	COLISEUM	SMOKE	SWBNET,
113-048	113-047	06/28/2018	280.00	3700	COLISEUM	AMELIA	SMOKE	SWBNET,
113-049	113-048	06/28/2018	225.00	1301	AMELIA	CHESTNUT	SMOKE	SWBNET,
113-050	103-041	06/28/2018	275.00	3800	CHESTNUT	PENISTON	SMOKE	SWBNET,
113-050	113-047	06/28/2018	300.00	1100	PENISTON	CHESTNUT	SMOKE	SWBNET,
113-051	113-050	06/28/2018	280.00	3701	CHESTNUT	AMELIA	SMOKE	SWBNET,
113-052	113-051	06/28/2018	285.00	1210	AMELIA	CAMP	SMOKE	SWBNET,
113-053	103-045	06/25/2018	278.00	3803	CAMP	PENISTON	SMOKE	SWBNET,
113-053	113-050	06/28/2018	380.00	1000	PENISTON	CAMP	SMOKE	SWBNET,
113-054	113-053	06/28/2018	283.00	3700	CAMP	AMELIA	SMOKE	SWBNET,
113-055	113-054	06/28/2018	148.00	3638	CAMP	ANTONINE	SMOKE	SWBNET,
114-001	115-020	06/28/2018	360.00	1800	LOUISIANA AV	BARONNE	SMOKE	SWBNET,
114-002	114-001	06/28/2018	64.00	3329	BARONNE	LOUISIANA AV	SMOKE	SWBNET,
114-003	114-002	06/28/2018	340.00	1701	LOUISIANA AV	CARONDELET	SMOKE	SWBNET,
114-004	114-003	06/28/2018	280.00	1600 BLK.	LOUISIANA AV	ST CHARLES AV	SMOKE	SWBNET,
114-005	114-001	06/28/2018	374.00	3400 BLK.	BARONNE	DELACHAISE	SMOKE	SWBNET,
114-006	114-005	06/28/2018	237.00	1706	DELACHAISE	CARONDELET	SMOKE	SWBNET,
114-007	114-005	06/28/2018	309.00	3500 BLK.	BARONNE	FOUCHER	SMOKE	SWBNET,
114-008	114-007	06/28/2018	240.00	1715	FOUCHER	CARONDELET	SMOKE	SWBNET,
114-009	114-001	06/29/2018	360.00	1700 BLK.	LOUISIANA AV	CARONDELET	SMOKE	SWBNET,
114-010	114-009	06/29/2018	371.00	3400 BLK.	CARONDELET	DELACHAISE	SMOKE	SWBNET,
114-011	114-010	07/02/2018	275.00	1606	DELACHAISE	ST CHARLES AV	SMOKE	SWBNET,
114-012	114-010	06/29/2018	343.00	3500 BLK.	CARONDELET	FOUCHER	SMOKE	SWBNET,
114-013	114-012	06/29/2018	260.00	1617	FOUCHER	ST CHARLES AV	SMOKE	SWBNET,
114-014	114-009	06/29/2018	360.00	1600	LOUISIANA AV	ST CHARLES AV	SMOKE	SWBNET,
114-015	114-014	06/29/2018	383.00	3400 BLK.	ST CHARLES AV	DELACHAISE	SMOKE	SWBNET,
114-016	114-015	06/29/2018	365.00	3500 BLK.	ST CHARLES AV	FOUCHER	SMOKE	SWBNET,

<u>STUCT1</u>	<u>STRUCT2</u>	<u>INSP DATE</u>	<u>LENGTH</u>	<u>ADDRESS</u>	<u>STREET</u>	<u>X STREET</u>	<u>ACTIVITY</u>	<u>INSPECTED BY</u>
114-017	114-016	06/29/2018	269.00	3625	ST CHARLES AV	AMELIA	SMOKE	SWBNET,
114-018	114-014	06/29/2018	87.00	1500 BLK.	LOUISIANA AV	ST CHARLES AV	SMOKE	SWBNET,
114-019	114-018	06/29/2018	65.00	3338	ST CHARLES AV	LOUISIANA AV	SMOKE	SWBNET,
114-020	114-018	07/02/2018	375.00	3400 BLK.	ST CHARLES AV	DELACHAISE	SMOKE	SWBNET,
114-021	114-020	06/29/2018	68.00	3442	ST CHARLES AV	ALINE	SMOKE	SWBNET,
114-022	114-021	06/29/2018	405.00	1517	ALINE	PRYTANIA	SMOKE	SWBNET,
114-023	114-021	06/29/2018	312.00	3500 BLK.	ST CHARLES AV	FOUCHER	SMOKE	SWBNET,
114-024	114-023	06/29/2018	370.00	1500 BLK.	FOUCHER	PRYTANIA	SMOKE	SWBNET,
114-025	114-023	06/24/2018	235.00	3636	ST CHARLES AV	ANTONINE	SMOKE	SWBNET,
114-026	104-001	06/29/2018	267.00	3801	BARONNE	PENISTON	SMOKE	SWBNET,
114-026	115-049	06/29/2018	350.00	1800 BLK.	PENISTON	BARONNE	SMOKE	SWBNET,
114-027	114-026	07/02/2018	255.00	3701	BARONNE	AMELIA	SMOKE	SWBNET,
114-028	114-027	06/29/2018	240.00	3606	BARONNE	FOUCHER	SMOKE	SWBNET,
114-029	114-027	07/02/2018	240.00	1724	AMELIA	CARONDELET	SMOKE	SWBNET,
114-030	104-004	07/02/2018	268.00	3801	CARONDELET	PENISTON	SMOKE	SWBNET,
114-030	114-026	07/02/2018	365.00	1700 BLK.	PENISTON	CARONDELET	SMOKE	SWBNET,
114-031	114-030	07/02/2018	275.00	1615	PENISTON	ST CHARLES AV	SMOKE	SWBNET,
114-032	114-030	07/02/2018	235.00	3700	CARONDELET	AMELIA	SMOKE	SWBNET,
114-033	114-032	07/02/2018	256.00	1622	AMELIA	ST CHARLES AV	SMOKE	SWBNET,
114-034	114-032	07/02/2018	35.00	3627	CARONDELET	AMELIA	SMOKE	SWBNET,
114-035	114-034	07/02/2018	232.00	3611	CARONDELET	FOUCHER	SMOKE	SWBNET,
114-036	114-034	07/02/2018	258.00	1625	AMELIA	ST CHARLES AV	SMOKE	SWBNET,
114-037	104-016	07/02/2018	266.00	3801	PITT	PENISTON	SMOKE	SWBNET,
114-038	114-037	07/02/2018	114.00	1500 BLK.	PENISTON	ST CHARLES AV	SMOKE	SWBNET,
114-039	114-038	07/02/2018	70.00	1500 BLK.	PENISTON	ST CHARLES AV	SMOKE	SWBNET,
114-040	114-039	07/02/2018	25.00	3700 BLK.	ST CHARLES AV	PENISTON	SMOKE	SWBNET,
114-041	114-040	09/13/2018	87.00	3700 BLK.	ST CHARLES AV	AMELIA	SMOKE	SWBNET,
114-042	104-018	09/24/2018	266.00	3800	PITT	PENISTON	SMOKE	SWBNET,
114-043	114-042	09/13/2018	175.00	1400	PENISTON	PRYTANIA	SMOKE	SWBNET,
114-044	114-042	09/13/2018	103.00	3700 BLK.	PITT	AMELIA	SMOKE	SWBNET,
114-045	114-044	09/13/2018	16.00	3700 BLK.	PITT	AMELIA	SMOKE	SWBNET,
114-046	114-045	09/13/2018	121.00	3700	PITT	AMELIA	SMOKE	SWBNET,
114-047	114-046	09/13/2018	40.00	1520	AMELIA	PITT	SMOKE	SWBNET,
114-048	114-047	09/13/2018	125.00	1504	AMELIA	PRYTANIA	SMOKE	SWBNET,
114-049	114-037	09/13/2018	130.00	3700 BLK.	PITT	AMELIA	SMOKE	SWBNET,
114-050	114-058	09/13/2018	30.00	1500 BLK.	AMELIA	PITT	SMOKE	SWBNET,
114-051	114-050	09/13/2018	99.00	1536	AMELIA	ST CHARLES AV	SMOKE	SWBNET,
114-052	114-047	09/13/2018	35.00	1500 BLK.	AMELIA	PITT	SMOKE	SWBNET,
114-053	113-043	09/13/2018	388.00	1535	ANTONINE	ST CHARLES AV	SMOKE	SWBNET,
114-054	115-022	09/13/2018	290.00	1803	LOUISIANA AV	BARONNE	SMOKE	SWBNET,
114-055	115-024	09/13/2018	266.00	1815	DELACHAISE	BARONNE	SMOKE	SWBNET,

<u>STUCT1</u>	<u>STRUCT2</u>	<u>INSP DATE</u>	<u>LENGTH</u>	<u>ADDRESS</u>	<u>STREET</u>	<u>X STREET</u>	<u>ACTIVITY</u>	<u>INSPECTED BY</u>
114-056	115-025	09/13/2018	255.00	1800 BLK.	FOUCHER	BARONNE	SMOKE	SWBNET,
114-057	114-027	09/14/2018	290.00	1828	AMELIA	DRYADES	SMOKE	SWBNET,
114-058	114-059	09/14/2018	117.00	3700 BLK.	PITT	AMELIA	SMOKE	SWBNET,
114-059	114-049	09/25/2018	30.00	3700 BLK.	PITT	AMELIA	SMOKE	SWBNET,
115-001	116-033	09/14/2018	355.00		LOUISIANA AV	LOYOLA AV	SMOKE	SWBNET,
115-002	115-001	09/14/2018	63.00		LOYOLA AV	LOUISIANA AV	SMOKE	SWBNET,
115-002	116-034	09/14/2018	355.00		LOUISIANA AV	LOYOLA AV	SMOKE	SWBNET,
115-003	115-002	09/14/2018	290.00		LOUISIANA AV	S SARATOGA	SMOKE	SWBNET,
115-004	115-001	09/14/2018	369.00		LOYOLA AV	DELACHAISE	SMOKE	SWBNET,
115-005	115-004	09/14/2018	305.00		DELACHAISE	S SARATOGA	SMOKE	SWBNET,
115-006	115-004	09/14/2018	198.00		LOYOLA AV	FOUCHER	SMOKE	SWBNET,
115-007	115-006	09/14/2018	281.00		FOUCHER	S LIBERTY	SMOKE	SWBNET,
115-008	115-006	09/17/2018	279.00		FOUCHER	S SARATOGA	SMOKE	SWBNET,
115-009	115-001	09/17/2018	347.00		LOUISIANA AV	S SARATOGA	SMOKE	SWBNET,
115-010	115-009	09/17/2018	62.00		S SARATOGA	LOUISIANA AV	SMOKE	SWBNET,
115-011	115-010	09/17/2018	290.00		LOUISIANA AV	DANNEEL	SMOKE	SWBNET,
115-012	115-009	09/17/2018	369.00		S SARATOGA	DELACHAISE	SMOKE	SWBNET,
115-013	115-012	09/17/2018	284.00		DELACHAISE	DANNEEL	SMOKE	SWBNET,
115-014	115-012	09/17/2018	229.00		S SARATOGA	FOUCHER	SMOKE	SWBNET,
115-015	115-014	09/17/2018	160.00		S SARATOGA	AMELIA	SMOKE	SWBNET,
115-016	115-014	09/17/2018	293.00		FOUCHER	DANNEEL	SMOKE	SWBNET,
115-017	115-009	09/17/2018	356.00		LOUISIANA AV	DANNEEL	SMOKE	SWBNET,
115-018	115-017	09/17/2018	63.00		DANNEEL	LOUISIANA AV	SMOKE	SWBNET,
115-019	115-018	09/17/2018	280.00		LOUISIANA AV	DRYADES	SMOKE	SWBNET,
115-020	115-017	09/17/2018	345.00		LOUISIANA AV	DRYADES	SMOKE	SWBNET,
115-021	115-020	09/17/2018	63.00		DRYADES	LOUISIANA AV	SMOKE	SWBNET,
115-022	115-021	09/17/2018	16.00		DRYADES	LOUISIANA AV	SMOKE	SWBNET,
115-023	115-017	09/18/2018	370.00		DANNEEL	DELACHAISE	SMOKE	SWBNET,
115-024	115-020	09/18/2018	370.00		DRYADES	DELACHAISE	SMOKE	SWBNET,
115-024	115-023	09/18/2018	340.00		DELACHAISE	DRYADES	SMOKE	SWBNET,
115-025	115-024	09/18/2018	280.00		DRYADES	FOUCHER	SMOKE	SWBNET,
115-026	115-023	09/18/2018	253.00		DANNEEL	FOUCHER	SMOKE	SWBNET,
115-027	115-026	09/18/2018	190.00		DANNEEL	AMELIA	SMOKE	SWBNET,
115-028	115-026	09/18/2018	289.00		FOUCHER	DRYADES	SMOKE	SWBNET,
115-029	116-075	09/18/2018	350.00		PENISTON	LOYOLA AV	SMOKE	SWBNET,
115-030	115-029	09/18/2018	254.00		PENISTON	S SARATOGA	SMOKE	SWBNET,
115-031	116-076	09/18/2018	331.00		PENISTON	LOYOLA AV	SMOKE	SWBNET,
115-032	115-031	09/18/2018	283.00		PENISTON	S SARATOGA	SMOKE	SWBNET,
115-033	115-031	09/18/2018	218.00		LOYOLA AV	AMELIA	SMOKE	SWBNET,
115-034	115-033	09/19/2018	134.00		LOYOLA AV	FOUCHER	SMOKE	SWBNET,
115-035	115-033	09/19/2018	308.00		AMELIA	S SARATOGA	SMOKE	SWBNET,

<u>STUCT1</u>	<u>STRUCT2</u>	<u>INSP DATE</u>	<u>LENGTH</u>	<u>ADDRESS</u>	<u>STREET</u>	<u>X STREET</u>	<u>ACTIVITY</u>	<u>INSPECTED BY</u>
115-036	105-003	09/19/2018	229.00		S SARATOGA	PENISTON	SMOKE	SWBNET,
115-037	115-036	09/19/2018	43.00		S SARATOGA	PENISTON	SMOKE	SWBNET,
115-038	115-037	09/19/2018	173.00		S SARATOGA	AMELIA	SMOKE	SWBNET,
115-039	115-037	09/19/2018	298.00		PENISTON	DANNEEL	SMOKE	SWBNET,
115-040	115-036	09/19/2018	280.00		PENISTON	DANNEEL	SMOKE	SWBNET,
115-041	105-005	09/19/2018	235.00		DANNEEL	PENISTON	SMOKE	SWBNET,
115-042	115-041	09/19/2018	290.00		PENISTON	DRYADES	SMOKE	SWBNET,
115-043	115-041	09/19/2018	43.00		DANNEEL	PENISTON	SMOKE	SWBNET,
115-044	115-043	09/19/2018	290.00		DANNEEL	DRYADES	SMOKE	SWBNET,
115-045	115-043	09/19/2018	234.00		DANNEEL	AMELIA	SMOKE	SWBNET,
115-046	115-045	09/20/2018	302.00		AMELIA	S SARATOGA	SMOKE	SWBNET,
115-047	115-045	09/14/2018	365.00		AMELIA	DRYADES	SMOKE	SWBNET,
115-048	115-047	09/20/2018	205.00		DRYADES	FOUCHER	SMOKE	SWBNET,
115-049	105-010	09/20/2018	263.00		DRYADES	PENISTON	SMOKE	SWBNET,
115-050	115-049	09/20/2018	185.00		DRYADES	AMELIA	SMOKE	SWBNET,
115-051	116-077	09/20/2018	275.00		AMELIA	LOYOLA AV	SMOKE	SWBNET,
116-001	106-002	04/25/2018	222.00		S ROBERTSON	PENISTON	SMOKE	SWBNET,
116-002	116-001	09/20/2018	300.00		PENISTON	MAGNOLIA	SMOKE	SWBNET,
116-003	116-001	09/20/2018	295.00		PENISTON	FRERET	SMOKE	SWBNET,
116-004	116-001	09/14/2018	46.00		S ROBERTSON	PENISTON	SMOKE	SWBNET,
116-005	116-004	09/20/2018	301.00		PENISTON	FRERET	SMOKE	SWBNET,
116-006	116-004	09/24/2018	283.00		PENISTON	MAGNOLIA	SMOKE	SWBNET,
116-007	106-011	09/25/2018	190.00		FRERET	PENISTON	SMOKE	SWBNET,
116-008	116-007	09/24/2018	302.00		PENISTON	LASALLE	SMOKE	SWBNET,
116-009	116-007	09/24/2018	45.00		FRERET	PENISTON	SMOKE	SWBNET,
116-010	116-009	09/24/2018	302.00		PENISTON	LASALLE	SMOKE	SWBNET,
116-011	116-009	09/24/2018	225.00		FRERET	AMELIA	SMOKE	SWBNET,
116-012	116-011	09/24/2018	290.00		AMELIA	S ROBERTSON	SMOKE	SWBNET,
116-013	106-016	09/24/2018	225.00		LASALLE	PENISTON	SMOKE	SWBNET,
116-014	116-013	09/24/2018	334.00		PENISTON	S LIBERTY	SMOKE	SWBNET,
116-015	116-014	09/24/2018	162.00		S LIBERTY	GEN TAYLOR	SMOKE	SWBNET,
116-016	116-013	09/24/2018	45.00		LASALLE	PENISTON	SMOKE	SWBNET,
116-017	116-016	09/24/2018	337.00		PENISTON	S LIBERTY	SMOKE	SWBNET,
116-018	116-017	09/24/2018	170.00		S LIBERTY	AMELIA	SMOKE	SWBNET,
116-019	116-011	09/24/2018	360.00		AMELIA	LASALLE	SMOKE	SWBNET,
116-019	116-016	09/24/2018	226.00		LASALLE	AMELIA	SMOKE	SWBNET,
116-020	116-019	09/24/2018	204.00		LASALLE	DELACHAISE	SMOKE	SWBNET,
116-021	116-019	09/24/2018	300.00		AMELIA	S LIBERTY	SMOKE	SWBNET,
116-022	116-011	09/25/2018	197.00		FRERET	DELACHAISE	SMOKE	SWBNET,
116-022	116-024	09/24/2018	338.00		DELACHAISE	FRERET	SMOKE	SWBNET,
116-023	116-022	09/24/2018	310.00		DELACHAISE	LASALLE	SMOKE	SWBNET,

<u>STUCT1</u>	<u>STRUCT2</u>	<u>INSP DATE</u>	<u>LENGTH</u>	<u>ADDRESS</u>	<u>STREET</u>	<u>X STREET</u>	<u>ACTIVITY</u>	<u>INSPECTED BY</u>
116-024	116-026	09/25/2018	375.00	S ROBERTSON	DELACHAISE	SMOKE	SWBNET,	
116-025	116-024	09/17/2018	306.00	DELACHAISE	S ROBERTSON	SMOKE	SWBNET,	
116-026	116-040	09/17/2018	375.00	LOUISIANA AV	S ROBERTSON	SMOKE	SWBNET,	
116-027	116-026	09/17/2018	345.00	LOUISIANA AV	FRERET	SMOKE	SWBNET,	
116-028	116-027	09/17/2018	318.00	FRERET	DELACHAISE	SMOKE	SWBNET,	
116-029	116-027	09/17/2018	352.00	LOUISIANA AV	LASALLE	SMOKE	SWBNET,	
116-030	116-029	09/17/2018	371.00	LASALLE	DELACHAISE	SMOKE	SWBNET,	
116-031	116-030	09/17/2018	295.00	DELACHAISE	S LIBERTY	SMOKE	SWBNET,	
116-032	116-029	09/24/2018	56.00	LASALLE	LOUISIANA AV	SMOKE	SWBNET,	
116-033	116-029	09/17/2018	353.00	LOUISIANA AV	S LIBERTY	SMOKE	SWBNET,	
116-034	116-032	09/17/2018	353.00	LOUISIANA AV	S LIBERTY	SMOKE	SWBNET,	
116-034	116-033	09/17/2018	61.00	S LIBERTY	LOUISIANA AV	SMOKE	SWBNET,	
116-035	116-033	09/17/2018	373.00	S LIBERTY	DELACHAISE	SMOKE	SWBNET,	
116-036	116-035	09/17/2018	19.00	DELACHAISE	S LIBERTY	SMOKE	SWBNET,	
116-037	116-035	09/17/2018	273.00	S LIBERTY	AMELIA	SMOKE	SWBNET,	
116-038	116-026	09/17/2018	58.00	S ROBERTSON	LOUISIANA AV	SMOKE	SWBNET,	
116-039	116-038	09/24/2018	340.00	LOUISIANA AV	FRERET	SMOKE	SWBNET,	
116-040	116-049	09/17/2018	370.00	LOUISIANA AV	MAGNOLIA	SMOKE	SWBNET,	
116-041	116-040	09/17/2018	60.00	MAGNOLIA	LOUISIANA AV	SMOKE	SWBNET,	
116-042	116-041	09/17/2018	19.00	LOUISIANA AV	MAGNOLIA	SMOKE	SWBNET,	
116-043	116-040	09/17/2018	375.00	MAGNOLIA	AMELIA	SMOKE	SWBNET,	
116-044	116-043	09/18/2018	87.00	MAGNOLIA	AMELIA	SMOKE	SWBNET,	
116-045	116-044	09/18/2018	315.00	AMELIA	S ROBERTSON	SMOKE	SWBNET,	
116-046	116-071	09/24/2018	335.00	PENISTON	MAGNOLIA	SMOKE	SWBNET,	
116-047	116-046	09/18/2018	17.00	PENISTON	MAGNOLIA	SMOKE	SWBNET,	
116-048	116-047	09/18/2018	165.00	MAGNOLIA	AMELIA	SMOKE	SWBNET,	
116-049	122-009	09/18/2018	435.00	CLARA	LOUISIANA AV	SMOKE	SWBNET,	
116-050	116-049	09/18/2018	20.00	LOUISIANA AV	CLARA	SMOKE	SWBNET,	
116-052	116-080	09/25/2018	12.00	LOUISIANA AV	WILLOW	SMOKE	SWBNET,	
116-053	116-052	09/18/2018	273.00	LOUISIANA AV	S CLAIBORNE AV	SMOKE	SWBNET,	
116-054	116-050	09/18/2018	293.00	LOUISIANA AV	WILLOW	SMOKE	SWBNET,	
116-055	116-054	09/18/2018	25.00	WILLOW	LOUISIANA AV	SMOKE	SWBNET,	
116-056	116-055	09/18/2018	190.00	WILLOW	AMELIA	SMOKE	SWBNET,	
116-057	116-054	09/18/2018	270.00	LOUISIANA AV	S CLAIBORNE AV	SMOKE	SWBNET,	
116-058	116-050	09/18/2018	390.00	CLARA	AMELIA	SMOKE	SWBNET,	
116-059	116-058	09/18/2018	280.00	AMELIA	WILLOW	SMOKE	SWBNET,	
116-060	116-059	09/18/2018	360.00	WILLOW	GEN TAYLOR	SMOKE	SWBNET,	
116-061	116-059	09/18/2018	40.00	AMELIA	WILLOW	SMOKE	SWBNET,	
116-062	116-061	09/19/2018	373.00	WILLOW	GEN TAYLOR	SMOKE	SWBNET,	
116-063	116-061	09/24/2018	194.00	AMELIA	S CLAIBORNE AV	SMOKE	SWBNET,	
116-064	116-058	09/19/2018	233.00	CLARA	PENISTON	SMOKE	SWBNET,	

<u>STUCT1</u>	<u>STRUCT2</u>	<u>INSP DATE</u>	<u>LENGTH</u>	<u>ADDRESS</u>	<u>STREET</u>	<u>X STREET</u>	<u>ACTIVITY</u>	<u>INSPECTED BY</u>
116-065	116-049	09/18/2018	370.00	CLARA	CLARA	AMELIA	SMOKE	SWBNET,
116-066	116-065	09/19/2018	255.00	CLARA	CLARA	PENISTON	SMOKE	SWBNET,
116-067	116-049	09/19/2018	29.00	CLARA	CLARA	LOUISIANA AV	SMOKE	SWBNET,
116-068	116-067	09/19/2018	369.00	CLARA	CLARA	AMELIA	SMOKE	SWBNET,
116-069	116-068	09/19/2018	4.00	AMELIA	AMELIA	CLARA	SMOKE	SWBNET,
116-070	116-069	09/19/2018	300.00	AMELIA	AMELIA	MAGNOLIA	SMOKE	SWBNET,
116-071	116-068	09/19/2018	235.00	CLARA	CLARA	PENISTON	SMOKE	SWBNET,
116-072	116-042	09/25/2018	308.00	LOUISIANA AV	LOUISIANA AV	CLARA	SMOKE	SWBNET,
116-073	107-024	09/19/2018	405.00	S CLAIBORNE AV	S CLAIBORNE AV	AMELIA	SMOKE	SWBNET,
116-074	116-073	09/19/2018	285.00	S CLAIBORNE AV	S CLAIBORNE AV	LOUISIANA AV	SMOKE	SWBNET,
116-075	106-026	09/19/2018	223.00	S LIBERTY	S LIBERTY	PENISTON	SMOKE	SWBNET,
116-076	116-075	09/19/2018	43.00	S LIBERTY	S LIBERTY	PENISTON	SMOKE	SWBNET,
116-077	116-076	09/19/2018	217.00	S LIBERTY	S LIBERTY	AMELIA	SMOKE	SWBNET,
116-078	116-041	09/19/2018	328.00	LOUISIANA AV	LOUISIANA AV	S ROBERTSON	SMOKE	SWBNET,
116-079	116-047	09/24/2018	180.00	MAGNOLIA	MAGNOLIA	GEN TAYLOR	SMOKE	SWBNET,
116-080	116-081	09/25/2018	300.00	LOUISIANA AV	LOUISIANA AV	WILLOW	SMOKE	SWBNET,
116-081	116-050	09/25/2018	66.00	LOUISIANA AV	LOUISIANA AV	CLARA	SMOKE	SWBNET,
116-082	116-041	09/25/2018	31.00	MAGNOLIA	MAGNOLIA	LOUISIANA AV	SMOKE	SWBNET,
117-001	118-019	09/20/2018	443.00	PLEASANT	PLEASANT	CHIPPEWA	SMOKE	SWBNET,
117-002	117-001	09/20/2018	275.00	CHIPPEWA	CHIPPEWA	TOLEDANO	SMOKE	SWBNET,
117-003	117-002	09/20/2018	357.00	CHIPPEWA	CHIPPEWA	LOUISIANA AV	SMOKE	SWBNET,
117-004	117-003	09/20/2018	200.00	LOUISIANA AV	LOUISIANA AV	TCHOUPITOULAS	SMOKE	SWBNET,
117-005	117-001	09/20/2018	233.00	PLEASANT	PLEASANT	ST THOMAS	SMOKE	SWBNET,
117-006	117-005	09/20/2018	282.00	ST THOMAS	ST THOMAS	TOLEDANO	SMOKE	SWBNET,
117-007	117-006	09/20/2018	93.00	TOLEDANO	TOLEDANO	CHIPPEWA	SMOKE	SWBNET,
117-008	117-006	09/20/2018	197.00	TOLEDANO	TOLEDANO	TCHOUPITOULAS	SMOKE	SWBNET,
117-009	117-008	09/20/2018	375.00	TCHOUPITOULAS	TCHOUPITOULAS	LOUISIANA AV	SMOKE	SWBNET,
117-010	117-009	09/25/2018	47.00	TCHOUPITOULAS	TCHOUPITOULAS	LOUISIANA AV	SMOKE	SWBNET,
117-011	117-010	09/20/2018	74.00	TCHOUPITOULAS	TCHOUPITOULAS	LOUISIANA AV	SMOKE	SWBNET,
117-012	117-008	09/20/2018	245.00	TCHOUPITOULAS	TCHOUPITOULAS	PLEASANT	SMOKE	SWBNET,
117-013	117-001	09/20/2018	280.00	CHIPPEWA	CHIPPEWA	HARMONY	SMOKE	SWBNET,
117-013	118-023	09/20/2018	409.00	HARMONY	HARMONY	CHIPPEWA	SMOKE	SWBNET,
117-014	117-013	09/20/2018	179.00	CHIPPEWA	CHIPPEWA	9TH	SMOKE	SWBNET,
117-015	117-005	09/20/2018	285.00	ST THOMAS	ST THOMAS	HARMONY	SMOKE	SWBNET,
117-015	117-013	09/21/2018	321.00	HARMONY	HARMONY	ST THOMAS	SMOKE	SWBNET,
117-017	117-005	09/21/2018	220.00	PLEASANT	PLEASANT	TCHOUPITOULAS	SMOKE	SWBNET,
117-018	117-015	09/21/2018	217.00	HARMONY	HARMONY	TCHOUPITOULAS	SMOKE	SWBNET,
117-018	117-017	09/21/2018	285.00	TCHOUPITOULAS	TCHOUPITOULAS	HARMONY	SMOKE	SWBNET,
117-019	117-018	09/21/2018	258.00	TCHOUPITOULAS	TCHOUPITOULAS	9TH	SMOKE	SWBNET,
117-020	118-037	09/21/2018	195.00	8TH	8TH	CHIPPEWA	SMOKE	SWBNET,
117-021	117-020	09/21/2018	307.00	CHIPPEWA	CHIPPEWA	7TH	SMOKE	SWBNET,

<u>STUCT1</u>	<u>STRUCT2</u>	<u>INSP DATE</u>	<u>LENGTH</u>	<u>ADDRESS</u>	<u>STREET</u>	<u>X STREET</u>	<u>ACTIVITY</u>	<u>INSPECTED BY</u>
117-022	117-021	09/21/2018	273.00		7TH	ST THOMAS	SMOKE	SWBNET,
117-023	117-020	09/21/2018	305.00		CHIPPEWA	9TH	SMOKE	SWBNET,
117-024	117-023	09/21/2018	261.00		9TH	ST THOMAS	SMOKE	SWBNET,
117-025	117-020	09/21/2018	318.00		8TH	ST THOMAS	SMOKE	SWBNET,
117-026	117-025	09/21/2018	255.00		ST THOMAS	7TH	SMOKE	SWBNET,
117-027	117-025	09/21/2018	302.00		ST THOMAS	9TH	SMOKE	SWBNET,
117-028	117-027	09/21/2018	262.00		9TH	TCHOUPITOULAS	SMOKE	SWBNET,
117-029	117-025	09/24/2018	341.00		8TH	TCHOUPITOULAS	SMOKE	SWBNET,
117-030	117-029	09/24/2018	302.00		TCHOUPITOULAS	9TH	SMOKE	SWBNET,
117-031	117-029	09/24/2018	261.00		TCHOUPITOULAS	7TH	SMOKE	SWBNET,
117-032	118-047	09/24/2018	198.00		6TH	CHIPPEWA	SMOKE	SWBNET,
117-032	124-002	09/24/2018	250.00		CHIPPEWA	6TH	SMOKE	SWBNET,
117-033	117-032	09/24/2018	250.00		CHIPPEWA	7TH	SMOKE	SWBNET,
117-034	117-032	09/24/2018	226.00		6TH	ST THOMAS	SMOKE	SWBNET,
117-035	124-006	09/24/2018	250.00		ST THOMAS	6TH	SMOKE	SWBNET,
117-036	117-035	09/24/2018	55.00		6TH	ST THOMAS	SMOKE	SWBNET,
117-037	117-036	09/24/2018	315.00		ST THOMAS	7TH	SMOKE	SWBNET,
221-017	221-016	06/04/2018	330.00		LOUIS XIV	GERMAIN	SMOKE	SWBNET,
221-018	221-017	06/04/2018	310.00		GERMAIN	CANAL BL	SMOKE	SWBNET,
221-019	221-018	06/04/2018	305.00		CANAL BL	FRENCH	SMOKE	SWBNET,
221-020	221-017	06/04/2018	335.00		LOUIS XIV	FRENCH	SMOKE	SWBNET,
221-021	221-017	06/04/2018	345.00		GERMAIN	LOUISVILLE	SMOKE	SWBNET,
221-022	221-021	06/04/2018	340.00		LOUISVILLE	FRENCH	SMOKE	SWBNET,
221-023	221-021	03/19/2018	338.00		GERMAIN	COLBERT	SMOKE	SWBNET,
221-024	221-023	03/19/2018	335.00		COLBERT	FRENCH	SMOKE	SWBNET,
221-025	221-023	03/19/2018	375.00		GERMAIN	MILNE BL	SMOKE	SWBNET,
221-026	221-025	03/19/2018	337.00		MILNE BL	RINGOLD	SMOKE	SWBNET,
221-027	221-025	03/19/2018	305.00		MILNE BL	POLK AV	SMOKE	SWBNET,
221-028	220-035	03/19/2018	349.00		LOUISVILLE	POLK AV	SMOKE	SWBNET,
221-029	221-028	03/19/2018	278.00		POLK AV	COLBERT	SMOKE	SWBNET,
221-030	221-028	03/19/2018	335.00		LOUISVILLE	GERMAIN	SMOKE	SWBNET,
221-031	221-030	03/19/2018	264.00		LOUISVILLE	GERMAIN	SMOKE	SWBNET,
221-032	220-041	03/19/2018	260.00		COLBERT	POLK AV	SMOKE	SWBNET,
221-033	221-032	03/19/2018	380.00		POLK AV	MILNE BL	SMOKE	SWBNET,
221-034	221-033	03/19/2018	295.00		MILNE BL	GERMAIN	SMOKE	SWBNET,
221-035	221-032	03/19/2018	286.00		COLBERT	GERMAIN	SMOKE	SWBNET,
221-036	221-035	03/19/2018	313.00		COLBERT	GERMAIN	SMOKE	SWBNET,
221-037	212-009	03/19/2018	230.00		POLK AV	MILNE BL	SMOKE	SWBNET,
221-038	220-048	03/19/2018	375.00		MILNE BL	POLK AV	SMOKE	SWBNET,
221-039	222-021	03/19/2018	250.00		MILNE BL	RINGOLD	SMOKE	SWBNET,
221-041	222-031	03/20/2018	300.00		BIENAL AL	GERMAIN	SMOKE	SWBNET,

<u>STUCT1</u>	<u>STRUCT2</u>	<u>INSP DATE</u>	<u>LENGTH</u>	<u>ADDRESS</u>	<u>STREET</u>	<u>X STREET</u>	<u>ACTIVITY</u>	<u>INSPECTED BY</u>
221-042	220-057	03/27/2018	174.00		MILNE BL	POLK	SMOKE	SWBNET,
222-001	223-010	03/20/2018	356.00		LOUISVILLE	BRAGG	SMOKE	SWBNET,
222-002	222-001	03/20/2018	337.00		BRAGG	COLBERT	SMOKE	SWBNET,
222-003	222-002	03/20/2018	306.00		BRAGG	MILNE BL	SMOKE	SWBNET,
222-004	222-002	03/20/2018	350.00		COLBERT	HARRISON AV	SMOKE	SWBNET,
222-005	222-004	03/20/2018	355.00		COLBERT	HARRISON AV	SMOKE	SWBNET,
222-006	222-005	03/20/2018	311.00		HARRISON AV	MILNE BL	SMOKE	SWBNET,
222-007	222-001	03/20/2018	351.00		LOUISVILLE	HARRISON AV	SMOKE	SWBNET,
222-008	222-007	03/20/2018	348.00		LOUISVILLE	HARRISON AV	SMOKE	SWBNET,
222-009	222-008	03/21/2018	312.00		HARRISON AV	COLBERT	SMOKE	SWBNET,
222-011	223-017	03/21/2018	330.00		MILNE BL	BRAGG	SMOKE	SWBNET,
222-012	222-011	03/21/2018	350.00		MILNE BL	FREMONT	SMOKE	SWBNET,
222-013	222-012	03/21/2018	315.00		MILNE BL	HARRISON AV	SMOKE	SWBNET,
222-014	223-024	03/21/2018	460.00		MILNE BL	FREMONT	SMOKE	SWBNET,
222-015	222-014	03/21/2018	350.00		MILNE BL	HARRISON AV	SMOKE	SWBNET,
222-016	221-024	03/21/2018	326.00		COLBERT	FRENCH	SMOKE	SWBNET,
222-017	222-016	03/21/2018	325.00		COLBERT	HARRISON AV	SMOKE	SWBNET,
222-018	222-017	03/21/2018	300.00		COLBERT	HARRISON AV	SMOKE	SWBNET,
222-019	222-018	03/21/2018	225.00		HARRISON AV	MILNE BL	SMOKE	SWBNET,
222-020	222-018	03/21/2018	244.00		HARRISON AV	LOUISVILLE	SMOKE	SWBNET,
222-027	222-025	03/21/2018	275.00		FRENCH	LOUIS XIV	SMOKE	SWBNET,
222-029	222-028	03/21/2018	280.00		LOUISVILLE	HARRISON AV	SMOKE	SWBNET,
222-030	221-020	03/21/2018	330.00		LOUIS XIV	FRENCH	SMOKE	SWBNET,
222-033	222-031	03/21/2018	259.00		BIENAL AL	HARRISON AV	SMOKE	SWBNET,
222-036	222-035	03/21/2018	300.00		LOUIS XIV	HARRISON AV	SMOKE	SWBNET,
222-041	222-040	03/22/2018	295.00		VICNAL AL	HARRISON AV	SMOKE	SWBNET,
222-042	223-047	03/22/2018	330.00		VICKSBURG	BRAGG	SMOKE	SWBNET,
222-043	222-042	03/22/2018	162.00		BRAGG	VICNAL AL	SMOKE	SWBNET,
222-046	222-042	03/22/2018	353.00		VICKSBURG	HARRISON AV	SMOKE	SWBNET,
222-047	222-046	03/22/2018	362.00		VICKSBURG	HARRISON AV	SMOKE	SWBNET,
222-048	222-047	03/22/2018	264.00		HARRISON AV	CANAL BL	SMOKE	SWBNET,
222-053	222-049	03/22/2018	350.00		LOUIS XIV	HARRISON AV	SMOKE	SWBNET,
222-054	222-053	03/22/2018	355.00		LOUIS XIV	HARRISON AV	SMOKE	SWBNET,
223-001	224-013	03/22/2018	330.00		LOUIS XIV	PORTEOUS	SMOKE	SWBNET,
223-002	223-001	03/22/2018	330.00		LOUIS XIV	PORTEOUS	SMOKE	SWBNET,
223-003	223-002	03/22/2018	168.00		PORTEOUS	BIENAL AL	SMOKE	SWBNET,
223-006	223-002	03/22/2018	330.00		LOUIS XIV	LANE	SMOKE	SWBNET,
223-007	223-006	03/22/2018	331.00		LOUIS XIV	LANE	SMOKE	SWBNET,
223-008	223-007	03/22/2018	330.00		LOUIS XIV	BRAGG	SMOKE	SWBNET,
223-009	223-007	03/22/2018	338.00		LANE	LOUISVILLE	SMOKE	SWBNET,
223-010	223-009	03/22/2018	305.00		LOUISVILLE	BRAGG	SMOKE	SWBNET,

<u>STUCT1</u>	<u>STRUCT2</u>	<u>INSP DATE</u>	<u>LENGTH</u>	<u>ADDRESS</u>	<u>STREET</u>	<u>X STREET</u>	<u>ACTIVITY</u>	<u>INSPECTED BY</u>
223-011	223-009	03/22/2018	337.00		LANE	COLBERT	SMOKE	SWBNET,
223-012	223-011	03/22/2018	25.00		COLBERT	LANE	SMOKE	SWBNET,
223-013	223-012	03/23/2018	280.00		COLBERT	PORTEOUS	SMOKE	SWBNET,
223-014	223-013	03/23/2018	301.00		COLBERT	PORTEOUS	SMOKE	SWBNET,
223-016	223-011	03/23/2018	355.00		LANE	MILNE BL	SMOKE	SWBNET,
223-017	223-016	03/23/2018	330.00		MILNE BL	BRAGG	SMOKE	SWBNET,
223-018	223-016	03/23/2018	300.00		MILNE BL	SMITH	SMOKE	SWBNET,
223-019	223-018	03/23/2018	300.00		MILNE BL	PORTEOUS	SMOKE	SWBNET,
223-020	223-016	03/23/2018	48.00		LANE	MILNE BL	SMOKE	SWBNET,
223-021	223-020	03/23/2018	405.00		MILNE BL	SMITH	SMOKE	SWBNET,
223-023	223-020	03/23/2018	55.00		MILNE BL	LANE	SMOKE	SWBNET,
223-024	223-023	03/23/2018	465.00		MILNE BL	BRAGG	SMOKE	SWBNET,
223-026	224-054	03/23/2018	430.00		MILNE BL	PORTEOUS	SMOKE	SWBNET,
223-027	224-044	03/23/2018	331.00		MILNE BL	PORTEOUS	SMOKE	SWBNET,
223-029	224-035	03/26/2018	340.00		COLBERT	PORTEOUS	SMOKE	SWBNET,
223-031	223-030	03/26/2018	330.00		LOUISVILLE	PORTEOUS	SMOKE	SWBNET,
223-033	223-032	03/26/2018	305.00		LOUISVILLE	LANE	SMOKE	SWBNET,
223-034	223-015	03/26/2018	300.00		COLBERT	BRAGG	SMOKE	SWBNET,
223-034	233-015	03/26/2018	300.00		COLBERT	BRAGG	SMOKE	SWBNET,
223-036	223-035	03/26/2018	270.00		BIENAL AL	LANE	SMOKE	SWBNET,
223-037	234-029	03/26/2018	325.00		PORTEOUS	VICKSBURG	SMOKE	SWBNET,
223-038	223-037	03/26/2018	280.00		VICKSBURG	FILMORE	SMOKE	SWBNET,
223-039	223-037	03/26/2018	30.00		VICKSBURG	PORTEOUS	SMOKE	SWBNET,
223-040	223-039	03/26/2018	270.00		VICKSBURG	LANE	SMOKE	SWBNET,
223-041	223-040	03/26/2018	302.00		VICKSBURG	LANE	SMOKE	SWBNET,
223-042	223-037	03/26/2018	160.00		PORTEOUS	VICNAL AL	SMOKE	SWBNET,
223-047	223-046	03/26/2018	331.00		VICKSBURG	BRAGG	SMOKE	SWBNET,
223-048	223-046	03/26/2018	314.00		LANE	CANAL BL	SMOKE	SWBNET,
223-051	223-003	03/27/2018	330.00		BIENAL AL	LANE	SMOKE	SWBNET,
224-001	235-003	03/27/2018	320.00		FILMORE AV	VICKSBURG	SMOKE	SWBNET,
224-002	224-001	03/27/2018	330.00		VICKSBURG	CHAPELLE	SMOKE	SWBNET,
224-003	224-058	03/27/2018	35.00		VICKSBURG	CHAPELLE	SMOKE	SWBNET,
224-004	224-003	03/27/2018	331.00		VICKSBURG	MOUTON	SMOKE	SWBNET,
224-011	224-001	03/27/2018	315.00		FILMORE AV	CANAL BL	SMOKE	SWBNET,
224-012	224-059	03/27/2018	58.00		FILMORE AV	CANAL BL	SMOKE	SWBNET,
224-013	224-012	03/27/2018	317.00		FILMORE AV	LOUIS XIV	SMOKE	SWBNET,
224-014	224-013	03/14/2018	328.00		LOUIS XIV	CHAPELLE	SMOKE	SWBNET,
224-015	224-014	03/14/2018	330.00		LOUIS XIV	CHAPELLE	SMOKE	SWBNET,
224-016	224-015	03/14/2018	25.00		LOUIS XIV	CHAPELLE	SMOKE	SWBNET,
224-017	224-016	03/14/2018	307.00		LOUIS XIV	MOUTON	SMOKE	SWBNET,
224-018	224-015	03/19/2018	167.00		CHAPELLE	BIENAL AL	SMOKE	SWBNET,

<u>STUCT1</u>	<u>STRUCT2</u>	<u>INSP DATE</u>	<u>LENGTH</u>	<u>ADDRESS</u>	<u>STREET</u>	<u>X STREET</u>	<u>ACTIVITY</u>	<u>INSPECTED BY</u>
224-020	224-019	03/19/2018	305.00		BIENAL AL	MOUTON	SMOKE	SWBNET,
224-029	224-038	03/19/2018	275.00		VICKSBURG	FILMORE AV	SMOKE	SWBNET,
224-030	224-013	03/19/2018	340.00		FILMORE AV	LOUISVILLE	SMOKE	SWBNET,
224-034	224-030	03/19/2018	338.00		FILMORE AV	COLBERT	SMOKE	SWBNET,
224-035	224-034	03/19/2018	330.00		COLBERT	PORTEOUS	SMOKE	SWBNET,
224-036	224-034	03/19/2018	330.00		COLBERT	CHAPELLE	SMOKE	SWBNET,
224-037	224-036	03/19/2018	330.00		COLBERT	CHAPELLE	SMOKE	SWBNET,
224-038	224-037	03/19/2018	24.00		COLBERT	CHAPELLE	SMOKE	SWBNET,
224-039	224-038	03/19/2018	310.00		COLBERT	MOUTON	SMOKE	SWBNET,
224-044	224-034	03/19/2018	345.00		FILMORE AV	MILNE BL	SMOKE	SWBNET,
224-046	224-044	03/20/2018	32.00		MILNE BL	FILMORE AV	SMOKE	SWBNET,
224-052	224-051	03/20/2018	20.00		MILNE BL	DOWNS	SMOKE	SWBNET,
224-053	224-052	03/20/2018	275.00		MILNE BL	MOUTON	SMOKE	SWBNET,
224-054	224-046	03/20/2018	46.00		FILMORE AV	MILNE BL	SMOKE	SWBNET,
224-055	224-054	03/20/2018	430.00		MILNE BL	CHAPELLE	SMOKE	SWBNET,
224-056	214-022	03/20/2018	305.00		CHAPELLE	MILNE BL	SMOKE	SWBNET,
224-057	224-056	03/21/2018	463.00		MILNE BL	DOWNS	SMOKE	SWBNET,
224-059	224-011	03/21/2018	117.00		FILMORE	CANAL BL	SMOKE	SWBNET,
224-059	224-BP87	03/21/2018	40.00		FILMORE	CANAL BL	SMOKE	SWBNET,
224-BP87	224-D1	03/21/2018	20.00		FILMORE	CANAL BL	SMOKE	SWBNET,
225-001	224-017	03/21/2018	330.00		LOUIS XIV	MOUTON	SMOKE	SWBNET,
225-002	225-001	03/21/2018	170.00		MOUTON	BIENAL AL	SMOKE	SWBNET,
225-004	225-003	03/21/2018	270.00		BIENAL AL	WALKER	SMOKE	SWBNET,
225-005	225-001	03/21/2018	170.00		MOUTON	LOUISVILLE-LOUIS XIV	SMOKE	SWBNET,
225-008	225-001	03/21/2018	330.00		LOUIS XIV	WALKER	SMOKE	SWBNET,
225-009	225-008	03/21/2018	330.00		LOUIS XIV	WALKER	SMOKE	SWBNET,
225-010	225-009	03/21/2018	321.00		WALKER	CANAL BL	SMOKE	SWBNET,
225-013	225-009	03/21/2018	306.00		LOUIS XIV	CONRAD	SMOKE	SWBNET,
225-014	225-013	03/21/2018	261.00		CONRAD	CANAL BL	SMOKE	SWBNET,
225-016	225-015	03/21/2018	208.00		ROBERT E LEE	CANAL BL	SMOKE	SWBNET,
225-017	225-015	03/21/2018	20.00		ROBERT E LEE	LOUIS XIV	SMOKE	SWBNET,
225-018	225-017	03/21/2018	235.00		ROBERT E LEE	LOUISVILLE	SMOKE	SWBNET,
225-019	225-013	03/22/2018	335.00		CONRAD	LOUISVILLE	SMOKE	SWBNET,
225-020	225-019	03/22/2018	325.00		LOUISVILLE	ROBERT E LEE BL	SMOKE	SWBNET,
225-021	225-019	03/22/2018	250.00		LOUISVILLE	WALKER	SMOKE	SWBNET,
225-023	225-022	03/22/2018	170.00		MOUTON	BARLOU AL	SMOKE	SWBNET,
225-026	225-022	03/27/2018	167.00		MOUTON	MILBERT AL	SMOKE	SWBNET,
225-027	225-026	03/22/2018	132.00		MOUTON	MILNE BL	SMOKE	SWBNET,
225-030	214-009	03/22/2018	310.00		CONRAD	MILNE BL	SMOKE	SWBNET,
225-031	225-030	03/22/2018	217.00		MILNE BL	ROBERT E LEE BL	SMOKE	SWBNET,
225-032	225-030	03/22/2018	400.00		MILNE BL	WALKER	SMOKE	SWBNET,

<u>STUCT1</u>	<u>STRUCT2</u>	<u>INSP DATE</u>	<u>LENGTH</u>	<u>ADDRESS</u>	<u>STREET</u>	<u>X STREET</u>	<u>ACTIVITY</u>	<u>INSPECTED BY</u>
225-033	224-004	03/20/2018	330.00	VICKSBURG	MOUTON		SMOKE	SWBNET,
225-034	225-033	03/12/2018	163.00	MOUTON	VICNAL AL		SMOKE	SWBNET,
225-035	225-034	03/22/2018	330.00	VICNAL AL	WALKER		SMOKE	SWBNET,
225-037	225-036	03/22/2018	145.00	WALKER	CANAL BL		SMOKE	SWBNET,
225-038	225-037	03/22/2018	302.00	CANAL BL	CONRAD		SMOKE	SWBNET,
225-039	225-038	03/22/2018	298.00	CANAL BL	ROBERT E LEE BL		SMOKE	SWBNET,
225-040	236-007	03/22/2018	324.00	CONRAD	VICKSBURG		SMOKE	SWBNET,
225-041	225-040	03/23/2018	320.00	VICKSBURG	ROBERT E LEE BL		SMOKE	SWBNET,
225-042	236-003	03/23/2018	307.00	WALKER	VICKSBURG		SMOKE	SWBNET,
225-044	225-043	03/23/2018	245.00	VICKSBURG	CONRAD		SMOKE	SWBNET,
225-045	236-057	03/23/2018	410.00	ROBERT E LEE	CANAL BL		SMOKE	SWBNET,
226-001	226-135	03/27/2018	130.00	ROBERT E LEE	RING		SMOKE	SWBNET,
226-003	226-002	03/23/2018	40.00	ZIRCON	RING		SMOKE	SWBNET,
226-004	226-003	03/23/2018	82.00	RING	CANAL BL		SMOKE	SWBNET,
226-005	226-004	03/23/2018	84.00	RING	CANAL BL		SMOKE	SWBNET,
226-006	226-005	03/23/2018	93.00	RING	CANAL BL		SMOKE	SWBNET,
226-010	226-009	03/26/2018	341.00	CANAL BL	AMETHYST		SMOKE	SWBNET,
226-011	226-010	03/26/2018	355.00	CANAL BL	AMETHYST		SMOKE	SWBNET,
226-012	226-003	03/26/2018	255.00	ZIRCON	ONYX		SMOKE	SWBNET,
226-015	226-014	03/26/2018	92.00	EMERALD	ZIRCON		SMOKE	SWBNET,
226-016	226-015	03/26/2018	134.00	EMERALD	ZIRCON		SMOKE	SWBNET,
226-017	226-016	03/26/2018	205.00	EMERALD	ZIRCON		SMOKE	SWBNET,
226-018	226-012	03/26/2018	95.00	ONYX	ZIRCON		SMOKE	SWBNET,
226-019	226-018	03/26/2018	101.00	ONYX	JEWEL		SMOKE	SWBNET,
226-020	226-019	03/26/2018	100.00	ONYX	JEWEL		SMOKE	SWBNET,
226-021	226-020	03/26/2018	105.00	ONYX	JEWEL		SMOKE	SWBNET,
226-022	226-021	03/26/2018	220.00	ONYX	JEWEL		SMOKE	SWBNET,
226-023	226-022	03/26/2018	235.00	ONYX	JEWEL		SMOKE	SWBNET,
226-027	226-026	03/26/2018	380.00	CRYSTAL	ONYX		SMOKE	SWBNET,
226-028	226-027	03/26/2018	130.00	CRYSTAL	ONYX		SMOKE	SWBNET,
226-032	226-031	03/26/2018	319.00	TOPAZ	ONYX		SMOKE	SWBNET,
226-033	226-032	03/26/2018	140.00	TOPAZ	ONYX		SMOKE	SWBNET,
226-034	226-033	03/26/2018	180.00	TOPAZ	ONYX		SMOKE	SWBNET,
226-035	226-030	03/27/2018	255.00	ONYX	AMETHYST		SMOKE	SWBNET,
226-038	226-037	03/27/2018	122.00	AMETHYST	ONYX		SMOKE	SWBNET,
226-040	226-039	03/27/2018	112.00	LAKESHORE PK	ONYX		SMOKE	SWBNET,
226-041	226-040	03/22/2018	91.00	LAKESHORE PK	ONYX		SMOKE	SWBNET,
226-043	226-042	03/27/2018	90.00	LAKESHORE PK	ONYX		SMOKE	SWBNET,
226-044	226-043	03/27/2018	284.00	LAKESHORE PK	ONYX		SMOKE	SWBNET,
226-046	226-001	03/27/2018	290.00	ROBERT E LEE	RING		SMOKE	SWBNET,
226-047	226-046	03/27/2018	310.00	ROBERT E LEE	OPAL		SMOKE	SWBNET,

<u>STUCT1</u>	<u>STRUCT2</u>	<u>INSP DATE</u>	<u>LENGTH</u>	<u>ADDRESS</u>	<u>STREET</u>	<u>X STREET</u>	<u>ACTIVITY</u>	<u>INSPECTED BY</u>
226-048	226-047	03/27/2018	300.00		ROBERT E LEE	OPAL	SMOKE	SWBNET,
226-049	226-048	03/27/2018	284.00		ROBERT E LEE	OPAL	SMOKE	SWBNET,
226-050	226-049	03/27/2018	135.00		ROBERT E LEE	SAPPHIRE	SMOKE	SWBNET,
226-051	226-050	03/27/2018	200.00		SAPPHIRE	WEST END BL	SMOKE	SWBNET,
226-052	226-051	03/27/2018	395.00		SAPPHIRE	WEST END BL	SMOKE	SWBNET,
226-053	226-052	03/27/2018	318.00		SAPPHIRE	WEST END BL	SMOKE	SWBNET,
226-058	226-057	03/19/2018	205.00		OPAL	WEST END BL	SMOKE	SWBNET,
226-059	226-058	03/19/2018	80.00		OPAL	WEST END BL	SMOKE	SWBNET,
226-060	226-059	03/19/2018	342.00		OPAL	WEST END BL	SMOKE	SWBNET,
226-062	226-061	03/27/2018	125.00		OPAL	WEST END BL	SMOKE	SWBNET,
226-064	226-063	03/19/2018	423.00		LAKESHORE DR	TOPAZ	SMOKE	SWBNET,
226-069	226-012	03/19/2018	277.00		ZIRCON	BERYL	SMOKE	SWBNET,
226-071	226-070	03/19/2018	60.00		BERYL	ZIRCON	SMOKE	SWBNET,
226-072	226-071	03/19/2018	60.00		BERYL	ZIRCON	SMOKE	SWBNET,
226-073	226-072	03/19/2018	228.00		BERYL	JEWEL	SMOKE	SWBNET,
226-074	226-073	03/19/2018	228.00		BERYL	JEWEL	SMOKE	SWBNET,
226-075	226-074	03/19/2018	138.00		JEWEL	BERYL	SMOKE	SWBNET,
226-076	226-075	03/19/2018	130.00		JEWEL	BERYL	SMOKE	SWBNET,
226-077	226-076	03/19/2018	128.00		JEWEL	BERYL	SMOKE	SWBNET,
226-078	226-069	03/19/2018	55.00		TURQUOISE	ZIRCON	SMOKE	SWBNET,
226-079	226-078	03/19/2018	60.00		TURQUOISE	CAMEO	SMOKE	SWBNET,
226-080	226-079	03/19/2018	60.00		TURQUOISE	CAMEO	SMOKE	SWBNET,
226-081	226-080	03/20/2018	180.00		TURQUOISE	CAMEO	SMOKE	SWBNET,
226-082	226-081	03/20/2018	183.00		TURQUOISE	CAMEO	SMOKE	SWBNET,
226-083	226-082	03/20/2018	55.00		TURQUOISE	CAMEO	SMOKE	SWBNET,
226-084	226-083	03/20/2018	60.00		TURQUOISE	CAMEO	SMOKE	SWBNET,
226-085	226-084	03/20/2018	70.00		TURQUOISE	CAMEO	SMOKE	SWBNET,
226-086	226-085	03/20/2018	370.00		CAMEO	JEWEL	SMOKE	SWBNET,
226-087	226-086	03/20/2018	174.00		JEWEL	CAMEO	SMOKE	SWBNET,
226-088	226-087	03/20/2018	221.00		JEWEL	CAMEO	SMOKE	SWBNET,
226-090	226-089	03/20/2018	110.00		JEWEL	WEST END BL	SMOKE	SWBNET,
226-091	226-090	03/20/2018	150.00		JEWEL	WEST END BL	SMOKE	SWBNET,
226-096	226-086	03/20/2018	280.00		CAMEO	CRYSTAL	SMOKE	SWBNET,
226-098	226-097	03/20/2018	148.00		CRYSTAL	WEST END BL	SMOKE	SWBNET,
226-099	226-098	03/20/2018	201.00		CRYSTAL	WEST END BL	SMOKE	SWBNET,
226-100	226-096	03/20/2018	148.00		CRYSTAL	CAMEO	SMOKE	SWBNET,
226-101	226-100	03/21/2018	175.00		CRYSTAL	CAMEO	SMOKE	SWBNET,
226-102	226-101	03/21/2018	160.00		CRYSTAL	CAMEO	SMOKE	SWBNET,
226-104	226-103	03/21/2018	195.00		TOPAZ	GARNET	SMOKE	SWBNET,
226-105	226-104	03/21/2018	108.00		TOPAZ	GARNET	SMOKE	SWBNET,
226-106	226-105	03/21/2018	204.00		TOPAZ	WEST END BL	SMOKE	SWBNET,

<u>STUCT1</u>	<u>STRUCT2</u>	<u>INSP DATE</u>	<u>LENGTH</u>	<u>ADDRESS</u>	<u>STREET</u>	<u>X STREET</u>	<u>ACTIVITY</u>	<u>INSPECTED BY</u>
226-107	226-105	03/21/2018	177.00		GARNET	LAKESHORE PK	SMOKE	SWBNET,
226-108	226-107	03/21/2018	71.00		GARNET	LAKESHORE PK	SMOKE	SWBNET,
226-109	226-108	03/21/2018	75.00		GARNET	LAKESHORE PK	SMOKE	SWBNET,
226-111	226-110	03/21/2018	101.00		TOPAZ	CAMEO	SMOKE	SWBNET,
226-112	226-111	03/21/2018	278.00		TOPAZ	CAMEO	SMOKE	SWBNET,
226-114	226-113	03/21/2018	80.00		AMETHYST	TOPAZ	SMOKE	SWBNET,
226-116	226-115	03/21/2018	90.00		AMETHYST	RUBY	SMOKE	SWBNET,
226-118	226-117	03/21/2018	160.00		AMETHYST	RUBY	SMOKE	SWBNET,
226-119	226-118	03/22/2018	160.00		AMETHYST	RUBY	SMOKE	SWBNET,
226-120	226-119	03/22/2018	162.00		AMETHYST	RUBY	SMOKE	SWBNET,
226-123	226-122	03/22/2018	400.00		LAKESHORE PK	GARNET	SMOKE	SWBNET,
226-124	226-122	03/22/2018	123.00		LAKESHORE PK	RUBY	SMOKE	SWBNET,
226-126	226-125	03/22/2018	259.00		LAKESHORE PK	TOPAZ	SMOKE	SWBNET,
226-129	226-125	03/22/2018	205.00		LAKESHORE PK	RUBY	SMOKE	SWBNET,
226-131	015-035	03/27/2018	270.00		W ROBERT E LEE	LAKE MARINA DR	SMOKE	SWBNET,
226-132	226-131	03/27/2018	94.00		LAKESHORE DR	LAKE MARINA DR	SMOKE	SWBNET,
226-133	226-132	02/27/2018	143.00		LAKESHORE DR	LAKE MARINA DR	SMOKE	SWBNET,
226-134	226-133	03/27/2018	60.00		LAKESHORE DR	LAKE MARINA DR	SMOKE	SWBNET,
226-135	227-071	03/27/2018	50.00		ROBERT E LEE	CANAL BL	SMOKE	SWBNET,
227-001	236-061	03/22/2018	77.00		ROBERT E LEE	GEN HAIG	SMOKE	SWBNET,
227-004	236-060	03/22/2018	25.00		GEN HAIG	ROBERT E LEE BL	SMOKE	SWBNET,
227-005	227-004	03/22/2018	251.00		GEN HAIG	EMERALD	SMOKE	SWBNET,
227-007	227-006	03/22/2018	291.00		EMERALD	GEN HAIG	SMOKE	SWBNET,
227-008	227-007	03/22/2018	312.00		EMERALD	GEN HAIG	SMOKE	SWBNET,
227-009	227-008	03/22/2018	335.00		EMERALD	GEN HAIG	SMOKE	SWBNET,
227-013	227-012	03/23/2018	420.00		TURQUOISE	AGATE	SMOKE	SWBNET,
227-014	227-010	03/23/2018	458.00		GEN HAIG	JEWEL	SMOKE	SWBNET,
227-015	227-014	03/23/2018	180.00		GEN HAIG	JEWEL	SMOKE	SWBNET,
227-016	227-015	03/23/2018	190.00		GEN HAIG	JEWEL	SMOKE	SWBNET,
227-017	227-016	03/23/2018	174.00		GEN HAIG	JEWEL	SMOKE	SWBNET,
227-018	227-017	03/23/2018	179.00		GEN HAIG	JEWEL	SMOKE	SWBNET,
227-019	227-011	03/23/2018	265.00		JADE	JEWEL	SMOKE	SWBNET,
227-022	227-021	03/23/2018	101.00		JADE	JEWEL	SMOKE	SWBNET,
227-023	227-022	03/23/2018	118.00		JADE	JEWEL	SMOKE	SWBNET,
227-024	227-012	03/23/2018	254.00		AGATE	JEWEL	SMOKE	SWBNET,
227-026	227-025	03/23/2018	102.00		AGATE	JEWEL	SMOKE	SWBNET,
227-028	227-027	03/26/2018	140.00		AGATE	JEWEL	SMOKE	SWBNET,
227-032	227-018	03/26/2018	344.00		GEN HAIG	CRYSTAL	SMOKE	SWBNET,
227-033	227-032	03/26/2018	280.00		CRYSTAL	GEN HAIG	SMOKE	SWBNET,
227-034	227-033	03/26/2018	300.00		CRYSTAL	GEN HAIG	SMOKE	SWBNET,
227-035	227-034	03/26/2018	112.00		CRYSTAL	GEN HAIG	SMOKE	SWBNET,

<u>STUCT1</u>	<u>STRUCT2</u>	<u>INSP DATE</u>	<u>LENGTH</u>	<u>ADDRESS</u>	<u>STREET</u>	<u>X STREET</u>	<u>ACTIVITY</u>	<u>INSPECTED BY</u>
227-036	227-035	03/26/2018	112.00		CRYSTAL	GEN HAIG	SMOKE	SWBNET,
227-037	227-036	03/26/2018	115.00		CRYSTAL	GEN HAIG	SMOKE	SWBNET,
227-038	227-032	03/26/2018	180.00		CRYSTAL	GEN HAIG	SMOKE	SWBNET,
227-039	227-038	03/26/2018	170.00		CRYSTAL	GEN HAIG	SMOKE	SWBNET,
227-040	227-039	03/26/2018	170.00		CRYSTAL	GEN HAIG	SMOKE	SWBNET,
227-041	227-040	03/26/2018	188.00		CRYSTAL	GEN HAIG	SMOKE	SWBNET,
227-042	227-032	03/26/2018	271.00		GEN HAIG	TOPAZ	SMOKE	SWBNET,
227-043	227-042	03/26/2018	260.00		TOPAZ	GEN HAIG	SMOKE	SWBNET,
227-044	227-043	03/26/2018	262.00		TOPAZ	GEN HAIG	SMOKE	SWBNET,
227-045	227-044	03/26/2018	90.00		TOPAZ	GEN HAIG	SMOKE	SWBNET,
227-046	227-045	03/27/2018	89.00		TOPAZ	GEN HAIG	SMOKE	SWBNET,
227-047	227-042	03/27/2018	200.00		TOPAZ	GEN HAIG	SMOKE	SWBNET,
227-048	227-047	03/27/2018	200.00		TOPAZ	GEN HAIG	SMOKE	SWBNET,
227-050	227-042	03/27/2018	273.00		GEN HAIG	AMETHYST	SMOKE	SWBNET,
227-051	227-050	03/27/2018	273.00		AMETHYST	GEN HAIG	SMOKE	SWBNET,
227-052	227-051	06/04/2018	285.00		AMETHYST	GEN HAIG	SMOKE	SWBNET,
227-053	227-050	06/04/2018	120.00		AMETHYST	GEN HAIG	SMOKE	SWBNET,
227-054	227-053	06/04/2018	123.00		AMETHYST	GEN HAIG	SMOKE	SWBNET,
227-055	227-054	06/04/2018	103.00		AMETHYST	GEN HAIG	SMOKE	SWBNET,
227-056	227-055	06/04/2018	120.00		AMETHYST	GEN HAIG	SMOKE	SWBNET,
227-057	227-050	06/04/2018	100.00		LAKESHORE PK	GEN HAIG	SMOKE	SWBNET,
227-058	227-057	06/04/2018	71.00		LAKESHORE PK	GEN HAIG	SMOKE	SWBNET,
227-059	227-058	06/04/2018	70.00		LAKESHORE PK	GEN HAIG	SMOKE	SWBNET,
227-060	227-059	06/04/2018	70.00		LAKESHORE PK	GEN HAIG	SMOKE	SWBNET,
227-061	227-060	06/05/2018	111.00		LAKESHORE PK	GEN HAIG	SMOKE	SWBNET,
227-062	227-061	06/05/2018	101.00		LAKESHORE PK	GEN HAIG	SMOKE	SWBNET,
227-068	236-057	06/05/2018	70.00		ROBERT E LEE	RING	SMOKE	SWBNET,
227-069	227-068	06/05/2018	220.00		ROBERT E LEE	RING	SMOKE	SWBNET,
227-070	227-069	06/05/2018	70.00		GEM	ROBERT E LEE BL	SMOKE	SWBNET,
227-071	227-070	06/05/2018	200.00		ROBERT E LEE	CANAL BL	SMOKE	SWBNET,
227-074	227-069	06/05/2018	160.00		GEM	RING	SMOKE	SWBNET,
227-077	227-076	06/05/2018	120.00		RING	CANAL BL	SMOKE	SWBNET,
227-078	227-077	06/05/2018	403.00		CANAL BL	JEWEL	SMOKE	SWBNET,
227-079	227-078	06/05/2018	470.00		CANAL BL	JEWEL	SMOKE	SWBNET,
227-080	227-079	06/05/2018	61.00		CANAL BL	JEWEL	SMOKE	SWBNET,
227-081	227-080	06/05/2018	283.00		CANAL BL	JEWEL	SMOKE	SWBNET,
227-082	227-081	06/05/2018	415.00		CANAL BL	AMETHYST	SMOKE	SWBNET,
227-083	227-074	06/05/2018	290.00		GEM	SARDONYX	SMOKE	SWBNET,
227-084	227-083	06/05/2018	89.00		EMERALD	GEM	SMOKE	SWBNET,
227-085	227-084	06/05/2018	90.00		EMERALD	GEM	SMOKE	SWBNET,
227-087	227-086	06/05/2018	90.00		EMERALD	GEM	SMOKE	SWBNET,

<u>STUCT1</u>	<u>STRUCT2</u>	<u>INSP DATE</u>	<u>LENGTH</u>	<u>ADDRESS</u>	<u>STREET</u>	<u>X STREET</u>	<u>ACTIVITY</u>	<u>INSPECTED BY</u>
227-089	227-083	06/05/2018	278.00		GEM	AMBER	SMOKE	SWBNET,
227-090	227-089	06/06/2018	80.00		TURQUOISE	GEM	SMOKE	SWBNET,
227-091	227-090	06/06/2018	70.00		TURQUOISE	GEM	SMOKE	SWBNET,
227-092	227-091	06/06/2018	171.00		TURQUOISE	GEM	SMOKE	SWBNET,
227-094	227-093	06/06/2018	50.00		AMBER	GEM	SMOKE	SWBNET,
227-097	227-096	06/06/2018	230.00		JEWEL	AGATE	SMOKE	SWBNET,
227-098	227-097	06/06/2018	220.00		JEWEL	AGATE	SMOKE	SWBNET,
227-100	227-099	06/06/2018	102.00		SARDONYX	GEM	SMOKE	SWBNET,
227-101	227-100	06/06/2018	125.00		SARDONYX	JEWEL	SMOKE	SWBNET,
227-102	227-101	06/06/2018	120.00		SARDONYX	JEWEL	SMOKE	SWBNET,
227-103	227-102	06/06/2018	455.00		SARDONYX	JEWEL	SMOKE	SWBNET,
227-105	227-104	06/06/2018	250.00		SARDONYX	CRYSTAL	SMOKE	SWBNET,
227-107	227-106	06/06/2018	215.00		CRYSTAL	SARDONYX	SMOKE	SWBNET,
227-108	227-107	06/06/2018	210.00		CRYSTAL	SARDONYX	SMOKE	SWBNET,
227-109	227-108	06/06/2018	220.00		CRYSTAL	SARDONYX	SMOKE	SWBNET,
227-110	227-105	06/06/2018	270.00		SARDONYX	TOPAZ	SMOKE	SWBNET,
227-112	227-111	06/06/2018	210.00		TOPAZ	SARDONYX	SMOKE	SWBNET,
227-113	227-112	06/06/2018	152.00		TOPAZ	SARDONYX	SMOKE	SWBNET,
227-114	227-113	06/07/2018	168.00		TOPAZ	SARDONYX	SMOKE	SWBNET,
227-115	227-110	06/07/2018	245.00		SARDONYX	AMETHYST	SMOKE	SWBNET,
227-117	227-116	06/07/2018	210.00		AMETHYST	SARDONYX	SMOKE	SWBNET,
227-118	227-117	06/07/2018	115.00		AMETHYST	SARDONYX	SMOKE	SWBNET,
227-119	227-118	06/07/2018	140.00		AMETHYST	SARDONYX	SMOKE	SWBNET,
227-121	227-120	06/07/2018	114.00		SARDONYX	LAKESHORE PK	SMOKE	SWBNET,
227-122	227-121	06/07/2018	80.00		LAKESHORE PK	AMETHYST	SMOKE	SWBNET,
227-123	227-122	06/07/2018	65.00		LAKESHORE PK	AMETHYST	SMOKE	SWBNET,
227-124	227-123	06/07/2018	71.00		LAKESHORE PK	AMETHYST	SMOKE	SWBNET,
227-125	227-124	06/07/2018	90.00		LAKESHORE PK	AMETHYST	SMOKE	SWBNET,
227-126	227-125	06/07/2018	120.00		LAKESHORE PK	AMETHYST	SMOKE	SWBNET,
228-001	208-010	06/07/2018	101.00		ST LOUIS	CITY PARK AV	SMOKE	SWBNET,
228-002	228-001	06/07/2018	12.00		ST LOUIS	CITY PARK AV	SMOKE	SWBNET,
228-003	228-002	06/07/2018	244.00		ST LOUIS	CITY PARK AV	SMOKE	SWBNET,
228-004	228-003	06/07/2018	253.00		ST LOUIS	VIRGINIA	SMOKE	SWBNET,
228-005	228-004	06/07/2018	43.00		ST LOUIS	VIRGINIA	SMOKE	SWBNET,
228-006	228-005	06/07/2018	113.00		ST LOUIS	VIRGINIA	SMOKE	SWBNET,
228-007	228-006	06/07/2018	215.00		ST LOUIS	CANAL BL	SMOKE	SWBNET,
228-008	228-007	06/18/2018	215.00		ST LOUIS	CANAL BL	SMOKE	SWBNET,
228-009	228-005	06/08/2018	300.00		VIRGINIA	CONTI	SMOKE	SWBNET,
228-011	228-010	06/08/2018	340.00		CITY PARK AV	VIRGINIA	SMOKE	SWBNET,
228-012	228-009	06/08/2018	304.00		VIRGINIA	CONTI	SMOKE	SWBNET,
228-013	228-009	06/08/2018	325.00		CONTI	ROSEDALE DR	SMOKE	SWBNET,

<u>STUCT1</u>	<u>STRUCT2</u>	<u>INSP DATE</u>	<u>LENGTH</u>	<u>ADDRESS</u>	<u>STREET</u>	<u>X STREET</u>	<u>ACTIVITY</u>	<u>INSPECTED BY</u>
228-014	208-029	06/08/2018	80.00		CITY PARK AV	CANAL BL	SMOKE	SWBNET,
228-015	228-014	06/08/2018	328.00		CITY PARK AV	CANAL BL	SMOKE	SWBNET,
228-017	219-033	06/08/2018	279.00		CANAL BL	ST LOUIS	SMOKE	SWBNET,
228-019	228-017	06/08/2018	175.00		CANAL BL	ROSEDALE DR	SMOKE	SWBNET,
228-020	228-019	06/08/2018	190.00		CANAL BL	ROSEDALE DR	SMOKE	SWBNET,
228-022	228-021	06/08/2018	150.00		CANAL BL	ROSEDALE DR	SMOKE	SWBNET,
228-023	228-021	06/08/2018	231.00		ROSEDALE DR	CONTI	SMOKE	SWBNET,
229-001	219-002	06/11/2018	420.00		NAVARRRE AV	MARSHALL FOCH	SMOKE	SWBNET,
229-002	229-001	06/11/2018	378.00		NAVARRRE AV	W PARK PL	SMOKE	SWBNET,
229-003	229-002	06/11/2018	313.00		NAVARRRE AV	W PARK PL	SMOKE	SWBNET,
229-004	229-003	06/11/2018	55.00		NAVARRRE AV	W PARK PL	SMOKE	SWBNET,
229-005	229-004	06/11/2018	335.00		NAVARRRE AV	ORLEANS AV	SMOKE	SWBNET,
229-007	229-006	06/11/2018	355.00		ORLEANS AV	CITY PARK AV	SMOKE	SWBNET,
229-008	229-007	06/01/2018	355.00		ORLEANS AV	CITY PARK AV	SMOKE	SWBNET,
229-009	229-008	06/11/2018	355.00		ORLEANS AV	CITY PARK AV	SMOKE	SWBNET,
229-010	208-007	06/11/2018	85.00		CITY PARK AV	N BERNADOTTE	SMOKE	SWBNET,
229-011	208-008	06/11/2018	90.00		CITY PARK AV	N ANTHONY	SMOKE	SWBNET,
230-001	220-002	06/11/2018	60.00		VICKSBURG	FLORIDA AV	SMOKE	SWBNET,
230-001	230-BP086	06/11/2018	5.00		FLORIDA AV	VICKSBURG	SMOKE	SWBNET,
230-002	230-001	06/11/2018	79.00		FLORIDA BL	ADA PL	SMOKE	SWBNET,
230-012	230-011	06/11/2018	342.00		FLORIDA BL	GEN HAIG	SMOKE	SWBNET,
230-016	230-015	06/12/2018	235.00		GEN HAIG	FLORIDA AV	SMOKE	SWBNET,
230-017	230-016	06/12/2018	210.00		GEN HAIG	COMMON PL	SMOKE	SWBNET,
230-021	230-002	06/12/2018	324.00		ADA PL	FLORIDA BL	SMOKE	SWBNET,
230-023	230-022	06/12/2018	194.00		ADA PL	FLORIDA BL	SMOKE	SWBNET,
230-024	230-022	03/12/2018	220.00		ADA PL	FLORIDA BL	SMOKE	SWBNET,
230-025	230-021	06/12/2018	15.00		ADA PL	FLORIDA BL	SMOKE	SWBNET,
230-026	230-025	06/12/2018	120.00		ADA PL	FLORIDA BL	SMOKE	SWBNET,
230-027	230-025	06/12/2018	203.00		ADA PL	FLORIDA BL	SMOKE	SWBNET,
230-028	230-021	06/12/2018	330.00		ADA PL	FLORIDA BL	SMOKE	SWBNET,
230-029	230-028	06/12/2018	220.00		CANAL	HOMEDALE AV	SMOKE	SWBNET,
230-030	230-028	06/12/2018	105.00		CANAL	ADA PL	SMOKE	SWBNET,
230-032	230-030	06/12/2018	118.00		VICKSBURG	HOMEDALE AV	SMOKE	SWBNET,
230-033	230-032	06/12/2018	220.00		VICKSBURG	PONTALBA	SMOKE	SWBNET,
230-034	230-033	06/12/2018	300.00		PONTALBA	VICKSBURG	SMOKE	SWBNET,
230-035	230-033	06/02/2018	290.00		VICKSBURG	HIDALGO	SMOKE	SWBNET,
230-036	230-035	06/12/2018	360.00		HIDALGO	CANAL BL	SMOKE	SWBNET,
230-037	230-032	06/12/2018	130.00		HOMEDALE AV	VICKSBURG	SMOKE	SWBNET,
230-039	230-038	06/12/2018	227.00		GEN DIAZ	HOMEDALE AV	SMOKE	SWBNET,
230-040	230-039	06/13/2018	105.00		LEMOYNE	GEN DIAZ	SMOKE	SWBNET,
230-041	230-040	06/13/2018	260.00		LEMOYNE	MARSHALL FOCH	SMOKE	SWBNET,

<u>STUCT1</u>	<u>STRUCT2</u>	<u>INSP DATE</u>	<u>LENGTH</u>	<u>ADDRESS</u>	<u>STREET</u>	<u>X STREET</u>	<u>ACTIVITY</u>	<u>INSPECTED BY</u>
230-043	230-042	06/13/2018	105.00	MARSHALL FOCH	MARSHALL FOCH	N PARK PL	SMOKE	SWBNET,
230-044	230-043	06/06/2018	23.00	MARSHALL FOCH	MARSHALL FOCH	N PARK PL	SMOKE	SWBNET,
230-045	230-044	06/06/2018	126.00	MARSHALL FOCH	MARSHALL FOCH	LEMOYNE	SMOKE	SWBNET,
230-049	230-048	06/06/2018	158.00	MARSHALL FOCH	MARSHALL FOCH	LEMOYNE	SMOKE	SWBNET,
230-050	230-046	06/06/2018	312.00	DALE CT	MARSHALL FOCH	MARSHALL FOCH	SMOKE	SWBNET,
230-053	230-052	06/06/2018	360.00	MIDDLE PARK PL	MIDDLE PARK PL	N PARK PL	SMOKE	SWBNET,
230-055	230-054	06/06/2018	360.00	MIDDLE PARK PL	MIDDLE PARK PL	N PARK PL	SMOKE	SWBNET,
230-060	230-058	06/06/2018	215.00	W PARK PL	W PARK PL	CENTRAL PARK PL	SMOKE	SWBNET,
230-061	230-060	06/06/2018	309.00	W PARK PL	W PARK PL	PONTALBA	SMOKE	SWBNET,
230-063	230-062	06/06/2018	412.00	MIDDLE PARK PL	MIDDLE PARK PL	CENTRAL PARK PL	SMOKE	SWBNET,
230-065	230-064	06/06/2018	272.00	ORLEANS AV	ORLEANS AV	CENTRAL PARK PL	SMOKE	SWBNET,
230-066	230-065	06/06/2018	45.00	ORLEANS AV	ORLEANS AV	CENTRAL PARK PL	SMOKE	SWBNET,
230-067	230-066	06/06/2018	310.00	ORLEANS AV	ORLEANS AV	CENTRAL PARK PL	SMOKE	SWBNET,
230-068	230-067	06/06/2018	204.00	ORLEANS AV	ORLEANS AV	FLORIDA AV	SMOKE	SWBNET,
230-069	230-068	06/06/2018	22.00	ORLEANS AV	ORLEANS AV	FLORIDA AV	SMOKE	SWBNET,
230-070	230-069	06/06/2018	250.00	ORLEANS AV	ORLEANS AV	FLORIDA AV	SMOKE	SWBNET,
230-071	230-065	06/06/2018	200.00	CENTRAL PARK	CENTRAL PARK	E PARK PL	SMOKE	SWBNET,
230-073	230-072	06/06/2018	173.00	CENTRAL PARK	CENTRAL PARK	MIDDLE PARK PL	SMOKE	SWBNET,
230-074	230-071	06/06/2018	298.00	E PARK PL	E PARK PL	CENTRAL PARK PL	SMOKE	SWBNET,
230-076	230-075	06/06/2018	237.00	GEN DIAZ	GEN DIAZ	HOMEDALE AV	SMOKE	SWBNET,
230-077	230-075	06/07/2018	420.00	PONTALBA	PONTALBA	MARSHALL FOCH	SMOKE	SWBNET,
230-078	230-077	06/07/2018	236.00	MARSHALL FOCH	MARSHALL FOCH	HOMEDALE AV	SMOKE	SWBNET,
230-080	230-079	06/07/2018	160.00	MARSHALL FOCH	MARSHALL FOCH	PONTALBA	SMOKE	SWBNET,
230-081	230-077	06/07/2018	238.00	PONTALBA	PONTALBA	W PARK PL	SMOKE	SWBNET,
230-082	230-081	06/07/2018	125.00	PONTALBA	PONTALBA	W PARK PL	SMOKE	SWBNET,
230-083	230-082	06/07/2018	334.00	W PARK PL	W PARK PL	N PARK PL	SMOKE	SWBNET,
230-084	230-035	06/07/2018	408.00	HIDALGO	HIDALGO	GEN DIAZ	SMOKE	SWBNET,
230-085	230-084	06/07/2018	420.00	HIDALGO	HIDALGO	MARSHALL FOCH	SMOKE	SWBNET,
230-086	230-085	06/07/2018	170.00	MARSHALL FOCH	MARSHALL FOCH	NAVARRE AV	SMOKE	SWBNET,
230-087	230-085	06/07/2018	402.00	HIDALGO	HIDALGO	W PARK PL	SMOKE	SWBNET,
230-BP086	230-D3	06/07/2018	35.00	FLORIDA BL	FLORIDA BL	VICKSBURG	SMOKE	SWBNET,
231-001	220-012	06/07/2018	160.00	BROOKS	BROOKS	MEMBURG AL	SMOKE	SWBNET,
231-004	231-003	06/07/2018	320.00	LOUPHIS AL	LOUPHIS AL	POLK	SMOKE	SWBNET,
231-013	231-009	06/07/2018	160.00	BROOKS	BROOKS	MARSHALL FOCH	SMOKE	SWBNET,
231-014	231-013	06/07/2018	322.00	MARSHALL FOCH	MARSHALL FOCH	POLK	SMOKE	SWBNET,
231-015	231-013	06/07/2018	165.00	BROOKS	BROOKS	MARSHAL	SMOKE	SWBNET,
231-016	231-015	06/07/2018	301.00	MARSHAL	MARSHAL	KENILWORTH	SMOKE	SWBNET,
231-018	231-015	06/07/2018	164.00	BROOKS	BROOKS	ARGONNE BL	SMOKE	SWBNET,
231-019	231-018	06/07/2018	315.00	ARGONNE BL	ARGONNE BL	POLK	SMOKE	SWBNET,
231-020	231-018	06/07/2018	327.00	ARGONNE BL	ARGONNE BL	KENILWORTH	SMOKE	SWBNET,
231-021	231-020	06/08/2018	296.00	ARGONNE BL	ARGONNE BL	KENILWORTH	SMOKE	SWBNET,

<u>STUCT1</u>	<u>STRUCT2</u>	<u>INSP DATE</u>	<u>LENGTH</u>	<u>ADDRESS</u>	<u>STREET</u>	<u>X STREET</u>	<u>ACTIVITY</u>	<u>INSPECTED BY</u>
231-022	231-018	06/08/2018	394.00	BROOKS	GEN HAIG	GEN HAIG	SMOKE	SWBNET,
231-023	231-022	06/08/2018	301.00	GEN HAIG	GEN HAIG	POLK	SMOKE	SWBNET,
231-024	231-022	06/08/2018	301.00	GEN HAIG	GEN HAIG	KENILWORTH	SMOKE	SWBNET,
231-025	231-024	06/08/2018	325.00	GEN HAIG	GEN HAIG	KENILWORTH	SMOKE	SWBNET,
231-026	231-025	06/08/2018	45.00	GEN HAIG	GEN HAIG	KENILWORTH	SMOKE	SWBNET,
231-027	231-026	06/08/2018	165.00	GEN HAIG	GEN HAIG	FLORIDA BL	SMOKE	SWBNET,
231-028	231-027	06/08/2018	293.00	FLORIDA BL	FLORIDA BL	ORLEANS AV	SMOKE	SWBNET,
231-029	231-022	06/08/2018	347.00	BROOKS	BROOKS	ORLEANS AV	SMOKE	SWBNET,
231-030	231-029	06/08/2018	300.00	ORLEANS AV	ORLEANS AV	POLK	SMOKE	SWBNET,
231-031	231-029	06/08/2018	295.00	ORLEANS AV	ORLEANS AV	KENILWORTH	SMOKE	SWBNET,
231-032	231-031	06/08/2018	270.00	ORLEANS AV	ORLEANS AV	KENILWORTH	SMOKE	SWBNET,
231-034	231-033	06/08/2018	300.00	MEMBURG AL	MEMBURG AL	BROOKS	SMOKE	SWBNET,
231-035	231-034	05/08/2018	300.00	MEMBURG AL	MEMBURG AL	BROOKS	SMOKE	SWBNET,
231-036	231-033	06/08/2018	325.00	KENILWORTH	KENILWORTH	LOUPHIS AL	SMOKE	SWBNET,
231-037	231-036	06/08/2018	145.00	KENILWORTH	KENILWORTH	GEN DIAZ	SMOKE	SWBNET,
231-038	220-003	06/08/2018	165.00	FLORIDA BL	FLORIDA BL	MEMBURG AL	SMOKE	SWBNET,
231-039	231-038	06/08/2018	327.00	FLORIDA BL	FLORIDA BL	LOUPHIS AL	SMOKE	SWBNET,
231-040	231-039	06/08/2018	130.00	FLORIDA BL	FLORIDA BL	GEN DIAZ	SMOKE	SWBNET,
231-041	231-040	06/08/2018	62.00	FLORIDA BL	FLORIDA BL	GEN DIAZ	SMOKE	SWBNET,
231-042	231-041	06/11/2018	133.00	FLORIDA BL	FLORIDA BL	ANTLOU AL	SMOKE	SWBNET,
231-043	231-042	06/11/2018	325.00	FLORIDA BL	FLORIDA BL	MARSHAL	SMOKE	SWBNET,
231-044	231-043	06/11/2018	190.00	MARSHAL	MARSHAL	FLORIDA BL	SMOKE	SWBNET,
231-045	231-043	06/11/2018	376.00	FLORIDA BL	FLORIDA BL	PETROL AL	SMOKE	SWBNET,
231-046	231-045	06/11/2018	128.00	PETROL AL	PETROL AL	FLORIDA BL	SMOKE	SWBNET,
232-001	221-004	06/11/2018	160.00	GERMAIN	GERMAIN	MEMBURG AL	SMOKE	SWBNET,
232-002	232-001	06/11/2018	295.00	MEMBURG AL	MEMBURG AL	POLK	SMOKE	SWBNET,
233-018	233-017	06/11/2018	307.00	FRENCH	FRENCH	ARGONNE BL	SMOKE	SWBNET,
233-020	232-020	06/11/2018	330.00	MARSHAL	MARSHAL	FRENCH	SMOKE	SWBNET,
233-021	233-020	06/11/2018	103.00	FRENCH	FRENCH	ARGONNE BL	SMOKE	SWBNET,
233-022	233-020	06/11/2018	103.00	FRENCH	FRENCH	MARSHALL FOCH	SMOKE	SWBNET,
233-023	233-020	06/12/2018	310.00	MARSHAL	MARSHAL	W HARRISON AV	SMOKE	SWBNET,
233-024	233-023	06/12/2018	275.00	MARSHAL	MARSHAL	W HARRISON AV	SMOKE	SWBNET,
233-025	232-014	06/12/2018	330.00	ANTLOU AL	ANTLOU AL	FRENCH	SMOKE	SWBNET,
233-026	233-025	06/12/2018	97.00	FRENCH	FRENCH	GEN DIAZ	SMOKE	SWBNET,
233-027	233-025	06/12/2018	300.00	ANTLOU AL	ANTLOU AL	W HARRISON AV	SMOKE	SWBNET,
233-028	233-027	06/12/2018	315.00	ANTLOU AL	ANTLOU AL	W HARRISON AV	SMOKE	SWBNET,
233-029	232-007	06/12/2018	333.00	LOUPHIS AL	LOUPHIS AL	FRENCH	SMOKE	SWBNET,
233-030	233-029	06/12/2018	98.00	FRENCH	FRENCH	GEN DIAZ	SMOKE	SWBNET,
233-031	233-029	06/12/2018	103.00	FRENCH	FRENCH	MEMPHIS	SMOKE	SWBNET,
233-032	233-029	06/12/2018	330.00	HARRISON CT	HARRISON CT	W HARRISON AV	SMOKE	SWBNET,
233-033	233-032	06/12/2018	288.00	HARRISON CT	HARRISON CT	W HARRISON AV	SMOKE	SWBNET,

<u>STUCT1</u>	<u>STRUCT2</u>	<u>INSP DATE</u>	<u>LENGTH</u>	<u>ADDRESS</u>	<u>STREET</u>	<u>X STREET</u>	<u>ACTIVITY</u>	<u>INSPECTED BY</u>
233-034	232-004	06/12/2018	330.00	MEMBURG AL	FRENCH	FRENCH	SMOKE	SWBNET,
233-035	233-034	06/12/2018	94.00	FRENCH	FRENCH	VICKSBURG	SMOKE	SWBNET,
233-036	233-034	06/12/2018	99.00	FRENCH	FRENCH	MEMPHIS	SMOKE	SWBNET,
233-037	233-034	06/12/2018	315.00	MEMBURG AL	MEMBURG AL	W HARRISON AV	SMOKE	SWBNET,
233-038	233-037	06/12/2018	301.00	MEMBURG AL	MEMBURG AL	HARRISON AV	SMOKE	SWBNET,
233-039	233-038	06/11/2018	80.00	W HARRISON AV	W HARRISON AV	MEMPHIS	SMOKE	SWBNET,
233-041	233-040	06/11/2018	335.00	MEMPHIS	MEMPHIS	W HARRISON AV	SMOKE	SWBNET,
233-042	233-041	06/11/2018	325.00	MEMPHIS	MEMPHIS	W HARRISON AV	SMOKE	SWBNET,
233-043	222-047	06/11/2018	270.00	W HARRISON AV	W HARRISON AV	MEMPHIS	SMOKE	SWBNET,
233-044	234-034	06/11/2018	328.00	GEN DIAZ	GEN DIAZ	BRAGG	SMOKE	SWBNET,
233-045	233-044	06/11/2018	353.00	GEN DIAZ	GEN DIAZ	W HARRISON AV	SMOKE	SWBNET,
233-046	233-045	06/11/2018	365.00	GEN DIAZ	GEN DIAZ	W HARRISON AV	SMOKE	SWBNET,
233-049	234-036	06/11/2018	303.00	MARSHALL FOCH	MARSHALL FOCH	BRAGG	SMOKE	SWBNET,
233-050	233-049	06/11/2018	332.00	MARSHALL FOCH	MARSHALL FOCH	W HARRISON AV	SMOKE	SWBNET,
233-051	233-050	06/11/2018	332.00	MARSHALL FOCH	MARSHALL FOCH	W HARRISON AV	SMOKE	SWBNET,
234-002	234-001	06/11/2018	328.00	GEN HAIG	GEN HAIG	PORTEOUS	SMOKE	SWBNET,
234-003	234-002	06/11/2018	145.00	PORTEOUS	PORTEOUS	GEN HAIG	SMOKE	SWBNET,
234-004	234-002	06/11/2018	333.00	GEN HAIG	GEN HAIG	LANE	SMOKE	SWBNET,
234-005	234-004	06/12/2018	331.00	GEN HAIG	GEN HAIG	LANE	SMOKE	SWBNET,
234-006	234-005	06/12/2018	38.00	GEN HAIG	GEN HAIG	LANE	SMOKE	SWBNET,
234-007	234-006	06/12/2018	305.00	GEN HAIG	GEN HAIG	BRAGG	SMOKE	SWBNET,
234-008	234-005	06/12/2018	354.00	LANE	LANE	ORLEANS AV	SMOKE	SWBNET,
234-009	234-008	06/12/2018	330.00	ORLEANS AV	ORLEANS AV	BRAGG	SMOKE	SWBNET,
234-010	235-048	06/12/2018	295.00	ORLEANS AV	ORLEANS AV	PORTEOUS	SMOKE	SWBNET,
234-011	234-010	06/12/2018	331.00	ORLEANS AV	ORLEANS AV	PORTEOUS	SMOKE	SWBNET,
234-012	234-011	06/12/2018	322.00	ORLEANS AV	ORLEANS AV	LANE	SMOKE	SWBNET,
234-013	234-012	06/12/2018	279.00	ORLEANS AV	ORLEANS AV	LANE	SMOKE	SWBNET,
234-014	235-029	06/12/2018	330.00	ARGONNE BL	ARGONNE BL	PORTEOUS	SMOKE	SWBNET,
234-015	234-014	06/12/2018	330.00	ARGONNE BL	ARGONNE BL	PORTEOUS	SMOKE	SWBNET,
234-016	234-015	06/12/2018	330.00	ARGONNE BL	ARGONNE BL	LANE	SMOKE	SWBNET,
234-017	234-016	06/12/2018	330.00	ARGONNE BL	ARGONNE BL	LANE	SMOKE	SWBNET,
234-018	234-017	06/12/2018	330.00	ARGONNE BL	ARGONNE BL	BRAGG	SMOKE	SWBNET,
234-019	235-025	08/24/2018	330.00	MARSHALL FOCH	MARSHALL FOCH	PORTEOUS	SMOKE	SWBNET,
234-020	234-019	08/24/2018	330.00	MARSHALL FOCH	MARSHALL FOCH	PORTEOUS	SMOKE	SWBNET,
234-021	234-020	08/24/2018	303.00	MARSHALL FOCH	MARSHALL FOCH	LANE	SMOKE	SWBNET,
234-022	234-021	08/24/2018	303.00	MARSHALL FOCH	MARSHALL FOCH	LANE	SMOKE	SWBNET,
234-023	235-019	08/24/2018	331.00	GEN DIAZ	GEN DIAZ	PORTEOUS	SMOKE	SWBNET,
234-024	234-023	08/24/2018	327.00	GEN DIAZ	GEN DIAZ	PORTEOUS	SMOKE	SWBNET,
234-025	234-024	08/24/2018	35.00	GEN DIAZ	GEN DIAZ	PORTEOUS	SMOKE	SWBNET,
234-026	234-025	08/24/2018	266.00	GEN DIAZ	GEN DIAZ	LANE	SMOKE	SWBNET,
234-027	234-026	08/24/2018	300.00	GEN DIAZ	GEN DIAZ	LANE	SMOKE	SWBNET,

<u>STUCT1</u>	<u>STRUCT2</u>	<u>INSP DATE</u>	<u>LENGTH</u>	<u>ADDRESS</u>	<u>STREET</u>	<u>X STREET</u>	<u>ACTIVITY</u>	<u>INSPECTED BY</u>
234-028	235-001	08/24/2018	267.00		MEMPHIS	PORTEOUS	SMOKE	SWBNET,
234-029	234-028	08/24/2018	334.00		MEMPHIS	PORTEOUS	SMOKE	SWBNET,
234-030	234-029	08/24/2018	330.00		MEMPHIS	LANE	SMOKE	SWBNET,
234-031	234-030	08/24/2018	330.00		MEMPHIS	LANE	SMOKE	SWBNET,
234-032	234-031	08/24/2018	342.00		MEMPHIS	BRAGG	SMOKE	SWBNET,
234-033	234-031	08/24/2018	323.00		LANE	GEN DIAZ	SMOKE	SWBNET,
234-034	234-033	08/27/2018	330.00		GEN DIAZ	BRAGG	SMOKE	SWBNET,
234-035	234-033	08/27/2018	323.00		LANE	MARSHALL FOCH	SMOKE	SWBNET,
234-036	234-035	08/27/2018	356.00		MARSHALL FOCH	BRAGG	SMOKE	SWBNET,
235-001	235-SPS21	08/30/2018	41.00		MEMPHIS	FILMORE AV	SMOKE	SWBNET,
235-003	235-001	08/27/2018	64.00		MEMPHIS	FILMORE AV	SMOKE	SWBNET,
235-004	235-003	08/27/2018	15.00		MEMPHIS	FILMORE AV	SMOKE	SWBNET,
235-005	235-004	08/27/2018	150.00		FILMORE AV	LOUPHIS AL	SMOKE	SWBNET,
235-006	235-005	08/27/2018	383.00		LOUPHIS AL	CHAPELLE	SMOKE	SWBNET,
235-007	235-006	08/27/2018	237.00		LOUPHIS AL	CHAPELLE	SMOKE	SWBNET,
235-008	235-007	08/27/2018	35.00		LOUPHIS AL	CHAPELLE	SMOKE	SWBNET,
235-009	235-008	08/27/2018	167.00		LOUPHIS AL	MOUTON	SMOKE	SWBNET,
235-010	235-009	08/27/2018	383.00		LOUPHIS AL	MOUTON	SMOKE	SWBNET,
235-011	235-003	08/27/2018	15.00		MEMPHIS	FILMORE AV	SMOKE	SWBNET,
235-012	235-011	08/27/2018	162.00		FILMORE AV	MEMPHIS	SMOKE	SWBNET,
235-013	235-012	08/27/2018	97.00		FILMORE AV	VICKSBURG	SMOKE	SWBNET,
235-014	235-011	08/27/2018	312.00		MEMPHIS	CHAPELLE	SMOKE	SWBNET,
235-015	235-014	08/27/2018	306.00		MEMPHIS	CHAPELLE	SMOKE	SWBNET,
235-016	235-015	08/27/2018	27.00		MEMPHIS	CHAPELLE	SMOKE	SWBNET,
235-017	235-016	08/27/2018	300.00		MEMPHIS	MOUTON	SMOKE	SWBNET,
235-018	235-017	08/27/2018	293.00		MEMPHIS	MOUTON	SMOKE	SWBNET,
235-019	235-003	08/27/2018	323.00		FILMORE AV	GEN DIAZ	SMOKE	SWBNET,
235-020	235-019	08/27/2018	330.00		GEN DIAZ	CHAPELLE	SMOKE	SWBNET,
235-021	235-016	08/28/2018	323.00		CHAPELLE	GEN DIAZ	SMOKE	SWBNET,
235-021	235-041	08/28/2018	38.00		GEN DIAZ	CHAPELLE	SMOKE	SWBNET,
235-022	235-021	08/28/2018	244.00		CHAPELLE	MARSHALL FOCH	SMOKE	SWBNET,
235-023	235-021	08/28/2018	299.00		GEN DIAZ	MOUTON	SMOKE	SWBNET,
235-024	235-023	08/28/2018	300.00		GEN DIAZ	MOUTON	SMOKE	SWBNET,
235-025	235-019	08/28/2018	323.00		FILMORE AV	MARSHALL FOCH	SMOKE	SWBNET,
235-026	235-025	08/28/2018	332.00		MARSHALL FOCH	CHAPELLE	SMOKE	SWBNET,
235-027	235-054	08/28/2018	11.00		MARSHALL FOCH	CHAPELLE	SMOKE	SWBNET,
235-028	235-027	08/28/2018	324.00		MARSHALL FOCH	MOUTON	SMOKE	SWBNET,
235-029	235-025	08/28/2018	310.00		FILMORE AV	ARGONNE BL	SMOKE	SWBNET,
235-031	235-029	08/28/2018	328.00		ARGONNE BL	CHAPELLE	SMOKE	SWBNET,
235-032	235-055	08/28/2018	30.00		ARGONNE BL	CHAPELLE	SMOKE	SWBNET,
235-033	235-032	08/28/2018	300.00		ARGONNE BL	MOUTON	SMOKE	SWBNET,

<u>STUCT1</u>	<u>STRUCT2</u>	<u>INSP DATE</u>	<u>LENGTH</u>	<u>ADDRESS</u>	<u>STREET</u>	<u>X STREET</u>	<u>ACTIVITY</u>	<u>INSPECTED BY</u>
235-034	235-033	08/28/2018	303.00	ARGONNE BL	MOUTON		SMOKE	SWBNET,
235-035	235-029	08/28/2018	53.00	FILMORE AV	ARGONNE BL		SMOKE	SWBNET,
235-036	235-035	08/28/2018	330.00	ARGONNE BL	CHAPELLE		SMOKE	SWBNET,
235-037	235-056	08/28/2018	35.00	ARGONNE BL	CHAPELLE		SMOKE	SWBNET,
235-038	235-037	08/28/2018	310.00	ARGONNE BL	MOUTON		SMOKE	SWBNET,
235-040	235-035	08/28/2018	354.00	FILMORE AV	GEN HAIG		SMOKE	SWBNET,
235-042	235-040	08/29/2018	330.00	GEN HAIG	CHAPELLE		SMOKE	SWBNET,
235-043	235-042	08/29/2018	331.00	GEN HAIG	CHAPELLE		SMOKE	SWBNET,
235-044	235-043	08/29/2018	307.00	CHAPELLE	ARGONNE BL		SMOKE	SWBNET,
235-045	235-043	08/29/2018	330.00	GEN HAIG	MOUTON		SMOKE	SWBNET,
235-046	235-040	08/29/2018	180.00	FILMORE AV	PETROL AL		SMOKE	SWBNET,
235-047	235-046	08/24/2018	37.00	PETROL AL	FILMORE AV		SMOKE	SWBNET,
235-048	235-047	08/29/2018	164.00	FILMORE AV	ORLEANS AV		SMOKE	SWBNET,
235-050	235-046	08/29/2018	328.00	PETROL AL	CHAPELLE		SMOKE	SWBNET,
235-051	235-050	08/29/2018	330.00	PETROL AL	CHAPELLE		SMOKE	SWBNET,
235-052	235-051	08/29/2018	330.00	PETROL AL	MOUTON		SMOKE	SWBNET,
235-053	235-052	08/29/2018	272.00	PETROL AL	MOUTON		SMOKE	SWBNET,
235-054	235-026	08/24/2018	315.00	MARSHALL FOCH	CHAPELLE		SMOKE	SWBNET,
236-005	236-002	08/30/2018	163.00	WALKER	GEN DIAZ		SMOKE	SWBNET,
236-006	236-005	08/30/2018	310.00	GEN DIAZ	CONRAD		SMOKE	SWBNET,
236-007	236-006	08/30/2018	320.00	CONRAD	MEMPHIS		SMOKE	SWBNET,
236-009	236-008	08/30/2018	254.00	ROBERT E LEE	GEN DIAZ		SMOKE	SWBNET,
236-010	225-033	08/30/2018	160.00	MOUTON	MEMBURG AL		SMOKE	SWBNET,
236-011	236-010	08/30/2018	315.00	MEMBURG AL	WALKER		SMOKE	SWBNET,
236-012	236-011	08/30/2018	285.00	MEMBURG AL	WALKER		SMOKE	SWBNET,
236-013	235-028	08/30/2018	335.00	MARSHALL FOCH	MOUTON		SMOKE	SWBNET,
236-014	236-013	08/30/2018	322.00	MOUTON	GEN DIAZ		SMOKE	SWBNET,
236-015	236-014	08/30/2018	300.00	GEN DIAZ	WALKER		SMOKE	SWBNET,
236-016	236-015	08/30/2018	304.00	GEN DIAZ	WALKER		SMOKE	SWBNET,
236-017	236-013	08/30/2018	325.00	MARSHALL FOCH	WALKER		SMOKE	SWBNET,
236-018	236-017	08/30/2018	335.00	MARSHALL FOCH	WALKER		SMOKE	SWBNET,
236-019	236-018	08/30/2018	265.00	WALKER	GEN DIAZ		SMOKE	SWBNET,
236-020	236-018	08/30/2018	265.00	WALKER	ARGONNE BL		SMOKE	SWBNET,
236-021	236-018	08/30/2018	310.00	MARSHALL FOCH	CONRAD		SMOKE	SWBNET,
236-022	236-021	08/30/2018	245.00	CONRAD	GEN DIAZ		SMOKE	SWBNET,
236-023	236-021	08/30/2018	170.00	CONRAD	ARGONNE BL		SMOKE	SWBNET,
236-024	236-021	08/30/2018	325.00	MARSHALL FOCH	ROBERT E LEE BL		SMOKE	SWBNET,
236-025	236-024	08/30/2018	160.00	ROBERT E LEE	GEN DIAZ		SMOKE	SWBNET,
236-026	236-024	08/30/2018	213.00	ROBERT E LEE	ARGONNE BL		SMOKE	SWBNET,
236-027	236-013	08/30/2018	322.00	MOUTON	ARGONNE BL		SMOKE	SWBNET,
236-028	236-027	08/27/2018	328.00	ARGONNE BL	WALKER		SMOKE	SWBNET,

<u>STUCT1</u>	<u>STRUCT2</u>	<u>INSP DATE</u>	<u>LENGTH</u>	<u>ADDRESS</u>	<u>STREET</u>	<u>X STREET</u>	<u>ACTIVITY</u>	<u>INSPECTED BY</u>
236-029	236-028	08/27/2018	32.00	ARGONNE BL	WALKER		SMOKE	SWBNET,
236-030	236-029	08/27/2018	275.00	ARGONNE BL	WALKER		SMOKE	SWBNET,
236-031	236-028	08/27/2018	333.00	ARGONNE BL	WALKER		SMOKE	SWBNET,
236-032	236-031	08/27/2018	31.00	WALKER	ARGONNE BL		SMOKE	SWBNET,
236-033	236-032	08/27/2018	20.00	ARGONNE BL	WALKER		SMOKE	SWBNET,
236-034	236-033	08/27/2018	287.00	ARGONNE BL	CONRAD		SMOKE	SWBNET,
236-035	236-034	08/27/2018	293.00	ARGONNE BL	ROBERT E LEE BL		SMOKE	SWBNET,
236-036	236-031	08/27/2018	25.00	ARGONNE BL	WALKER		SMOKE	SWBNET,
236-037	236-036	08/27/2018	285.00	ARGONNE BL	CONRAD		SMOKE	SWBNET,
236-038	236-037	08/27/2018	294.00	ARGONNE BL	ROBERT E LEE BL		SMOKE	SWBNET,
236-039	235-045	08/27/2018	330.00	GEN HAIG	MOUTON		SMOKE	SWBNET,
236-040	236-039	08/27/2018	337.00	MOUTON	ARGONNE BL		SMOKE	SWBNET,
236-041	236-040	08/27/2018	25.00	MOUTON	ARGONNE BL		SMOKE	SWBNET,
236-042	236-041	08/27/2018	278.00	ARGONNE BL	WALKER		SMOKE	SWBNET,
236-043	236-039	08/27/2018	331.00	GEN HAIG	WALKER		SMOKE	SWBNET,
236-044	236-043	08/27/2018	330.00	GEN HAIG	WALKER		SMOKE	SWBNET,
236-045	236-044	08/27/2018	350.00	GEN HAIG	ROBERT E LEE BL		SMOKE	SWBNET,
236-046	236-045	08/28/2018	283.00	GEN HAIG	ROBERT E LEE BL		SMOKE	SWBNET,
236-047	236-046	08/28/2018	226.00	ROBERT E LEE	ARGONNE BL		SMOKE	SWBNET,
236-049	236-048	08/28/2018	330.00	PETROL AL	WALKER		SMOKE	SWBNET,
236-050	236-049	08/28/2018	330.00	PETROL AL	WALKER		SMOKE	SWBNET,
236-051	236-050	08/28/2018	123.00	WALKER	ORLEANS AV		SMOKE	SWBNET,
236-052	236-050	08/30/2018	315.00	PETROL AL	ROBERT E LEE BL		SMOKE	SWBNET,
236-053	236-052	08/30/2018	285.00	PETROL AL	ROBERT E LEE BL		SMOKE	SWBNET,
236-054	236-008	08/30/2018	194.00	ROBERT E LEE	VICKSBURG		SMOKE	SWBNET,
237-001	237A-092	08/30/2018	110.00	MARCONI DR	THRUSH		SMOKE	SWBNET,
237-002	237-001	08/30/2018	110.00	MARCONI DR	THRUSH		SMOKE	SWBNET,
237-003	237-002	08/29/2018	90.00	MARCONI DR	TULIP		SMOKE	SWBNET,
237-004	237-003	08/29/2018	80.00	MARCONI DR	TULIP		SMOKE	SWBNET,
237-005	237-004	08/29/2018	101.00	TULIP	FOLIAGE PK		SMOKE	SWBNET,
237-006	237-005	08/29/2018	95.00	TULIP	FOLIAGE PK		SMOKE	SWBNET,
237-007	237-004	08/29/2018	333.00	MARCONI DR	DAISY LN		SMOKE	SWBNET,
237-008	237-007	08/29/2018	210.00	DAISY LN	FOLIAGE PK		SMOKE	SWBNET,
237-009	237-008	08/29/2018	142.00	DAISY LN	FOLIAGE PK		SMOKE	SWBNET,
237-010	237-009	08/29/2018	146.00	DAISY LN	FOLIAGE PK		SMOKE	SWBNET,
237-011	237-010	08/29/2018	80.00	DAISY LN	FOLIAGE PK		SMOKE	SWBNET,
237-012	237-007	08/29/2018	330.00	MARCONI DR	POPPY LN		SMOKE	SWBNET,
237-013	237-012	08/29/2018	214.00	POPPY LN	FOLIAGE PK		SMOKE	SWBNET,
237-014	237-013	08/29/2018	208.00	POPPY LN	FOLIAGE PK		SMOKE	SWBNET,
237-015	237-014	08/29/2018	100.00	POPPY LN	FOLIAGE PK		SMOKE	SWBNET,
237-016	237-015	08/29/2018	100.00	POPPY LN	FOLIAGE PK		SMOKE	SWBNET,

<u>STUCT1</u>	<u>STRUCT2</u>	<u>INSP DATE</u>	<u>LENGTH</u>	<u>ADDRESS</u>	<u>STREET</u>	<u>X STREET</u>	<u>ACTIVITY</u>	<u>INSPECTED BY</u>
237-017	237-016	08/29/2018	101.00	POPPY LN	POPPY LN	FOLIAGE PK	SMOKE	SWBNET,
237-018	237-017	08/30/2018	96.00	POPPY LN	POPPY LN	FOLIAGE PK	SMOKE	SWBNET,
237-019	237-018	08/30/2018	97.00	POPPY LN	POPPY LN	FOLIAGE PK	SMOKE	SWBNET,
237-020	237-019	08/30/2018	70.00	POPPY LN	POPPY LN	FOLIAGE PK	SMOKE	SWBNET,
237-021	237-012	08/30/2018	350.00	MARCONI DR	MARCONI DR	ALTHEA LN	SMOKE	SWBNET,
237-022	237-021	08/30/2018	230.00	ALTHEA LN	ALTHEA LN	BREEZE PARK	SMOKE	SWBNET,
237-023	237-022	08/30/2018	240.00	ALTHEA LN	ALTHEA LN	BREEZE PARK	SMOKE	SWBNET,
237-024	237-023	08/30/2018	110.00	ALTHEA LN	ALTHEA LN	BREEZE PARK	SMOKE	SWBNET,
237-025	237-024	08/30/2018	100.00	ALTHEA LN	ALTHEA LN	BREEZE PARK	SMOKE	SWBNET,
237-026	237-025	08/30/2018	100.00	ALTHEA LN	ALTHEA LN	BREEZE PARK	SMOKE	SWBNET,
237-027	237-026	08/30/2018	100.00	ALTHEA LN	ALTHEA LN	BREEZE PARK	SMOKE	SWBNET,
237-028	237-027	08/30/2018	130.00	ALTHEA LN	ALTHEA LN	BREEZE PARK	SMOKE	SWBNET,
237-029	237-021	08/30/2018	130.00	MARCONI DR	MARCONI DR	THRASHER	SMOKE	SWBNET,
237-030	237-029	08/30/2018	60.00	MARCONI DR	MARCONI DR	THRASHER	SMOKE	SWBNET,
237-031	237-030	08/30/2018	75.00	MARCONI DR	MARCONI DR	CALLA LN	SMOKE	SWBNET,
237-032	237-031	08/30/2018	75.00	MARCONI DR	MARCONI DR	CALLA LN	SMOKE	SWBNET,
237-033	237-032	08/31/2018	170.00	CALLA LN	CALLA LN	BREEZE PARK	SMOKE	SWBNET,
237-034	237-033	08/31/2018	170.00	CALLA LN	CALLA LN	BREEZE PARK	SMOKE	SWBNET,
237-035	237-034	08/31/2018	100.00	CALLA LN	CALLA LN	BREEZE PARK	SMOKE	SWBNET,
237-036	237-035	08/31/2018	100.00	CALLA LN	CALLA LN	BREEZE PARK	SMOKE	SWBNET,
237-037	237-036	08/31/2018	100.00	CALLA LN	CALLA LN	BREEZE PARK	SMOKE	SWBNET,
237-038	237-032	08/31/2018	83.00	MARCONI DR	MARCONI DR	SNIFE	SMOKE	SWBNET,
237-039	237-038	08/31/2018	91.00	MARCONI DR	MARCONI DR	SNIFE	SMOKE	SWBNET,
237-040	237-039	08/31/2018	223.00	MARCONI DR	MARCONI DR	BREEZE PARK	SMOKE	SWBNET,
237-041	237-040	08/31/2018	235.00	MARCONI DR	MARCONI DR	BREEZE PARK	SMOKE	SWBNET,
237-042	237-041	08/31/2018	200.00	BREEZE PARK	BREEZE PARK	SNIFE	SMOKE	SWBNET,
237-043	237-042	08/31/2018	200.00	BREEZE PARK	BREEZE PARK	CALLA LN	SMOKE	SWBNET,
237-044	237-043	08/31/2018	190.00	BREEZE PARK	BREEZE PARK	THRASHER	SMOKE	SWBNET,
237-045	237-044	08/30/2018	190.00	BREEZE PARK	BREEZE PARK	ALTHEA LN	SMOKE	SWBNET,
237-046	237-045	08/31/2018	195.00	BREEZE PARK	BREEZE PARK	N WREN	SMOKE	SWBNET,
237-047	237-041	08/31/2018	70.00	MARCONI DR	MARCONI DR	BREEZE PARK	SMOKE	SWBNET,
237-048	237-047	08/31/2018	68.00	MARCONI DR	MARCONI DR	BREEZE PARK	SMOKE	SWBNET,
237-049	237-048	08/31/2018	245.00	BREEZE PARK	BREEZE PARK	CALLA LN	SMOKE	SWBNET,
237-050	237-049	08/31/2018	250.00	BREEZE PARK	BREEZE PARK	THRASHER	SMOKE	SWBNET,
237-051	237-050	08/31/2018	245.00	BREEZE PARK	BREEZE PARK	ALTHEA LN	SMOKE	SWBNET,
237-052	237-051	08/31/2018	250.00	BREEZE PARK	BREEZE PARK	LILY LN	SMOKE	SWBNET,
237-053	237-052	08/31/2018	140.00	BREEZE PARK	BREEZE PARK	LILY LN	SMOKE	SWBNET,
237-054	237-048	08/31/2018	180.00	MARCONI DR	MARCONI DR	WARBLER	SMOKE	SWBNET,
237-055	237-054	08/31/2018	180.00	WARBLER	WARBLER	HYBISCUS LN	SMOKE	SWBNET,
237-056	237-055	08/31/2018	220.00	HYBISCUS LN	HYBISCUS LN	OZONE PK	SMOKE	SWBNET,
237-057	237-056	08/31/2018	222.00	HYBISCUS LN	HYBISCUS LN	OZONE PK	SMOKE	SWBNET,

<u>STUCT1</u>	<u>STRUCT2</u>	<u>INSP DATE</u>	<u>LENGTH</u>	<u>ADDRESS</u>	<u>STREET</u>	<u>X STREET</u>	<u>ACTIVITY</u>	<u>INSPECTED BY</u>
237-058	237-057	08/31/2018	230.00	HYBISCUS LN	OZONE PK		SMOKE	SWBNET,
237-059	237-058	08/31/2018	230.00	HYBISCUS LN	OZONE PK		SMOKE	SWBNET,
237-081	237-080	01/16/2018	275.00	OZONE PK	AZALEA LN		SMOKE	SWBNET,
237A-078	237A-076	12/26/2018	267.00	FLORAL PARK	LARK		SMOKE	SWBNET,
237A-079	237A-078	12/26/2018	78.00	FLORAL PARK	LARK		SMOKE	SWBNET,
237A-080	237-112	12/26/2018	250.00	ZEPHYR PARK	LAKEVIEW PARK		SMOKE	SWBNET,
237A-081	237A-080	12/26/2018	200.00	ZEPHYR PARK	LAKEVIEW PARK		SMOKE	SWBNET,
237A-082	237A-081	12/26/2018	200.00	ZEPHYR PARK	LAKEVIEW PARK		SMOKE	SWBNET,
237A-083	237A-082	12/26/2018	125.00	LAKEVIEW PARK	ZEPHYR PARK		SMOKE	SWBNET,
237A-085	237A-084	12/26/2018	270.00	LAKEVIEW PARK	RAIL		SMOKE	SWBNET,
237A-086	227-001	12/26/2018	90.00	ROBERT E LEE	MARCONI DR		SMOKE	SWBNET,
237A-088	237A-087	12/26/2018	235.00	ROBERT E LEE	MARCONI DR		SMOKE	SWBNET,
237A-089	237A-088	12/26/2018	139.00	ROBERT E LEE	MARCONI DR		SMOKE	SWBNET,
237A-090	237A-089	12/26/2018	65.00	ROBERT E LEE	MARCONI DR		SMOKE	SWBNET,
237A-091	237A-090	12/26/2018	110.00	MARCONI DR	FOLIAGE PK		SMOKE	SWBNET,
237A-092	237A-091	12/26/2018	105.00	MARCONI DR	FOLIAGE PK		SMOKE	SWBNET,
237A-093	237A-090	12/26/2018	20.00	ROBERT E LEE	FOLIAGE PK		SMOKE	SWBNET,
237A-094	237A-093	12/26/2018	242.00	ROBERT E LEE	PANSY LN		SMOKE	SWBNET,
237A-095	237A-094	12/26/2018	289.00	ROBERT E LEE	PANSY LN		SMOKE	SWBNET,
237A-096	237A-095	12/26/2018	150.00	PANSY LN	FOLIAGE PK		SMOKE	SWBNET,
237A-097	237A-096	12/26/2018	140.00	PANSY LN	FOLIAGE PK		SMOKE	SWBNET,
237A-099	237A-098	12/26/2018	65.00	FOLIAGE PK	ROBERT E LEE BL		SMOKE	SWBNET,
237A-100	237A-095	12/26/2018	350.00	ROBERT E LEE	MARIGOLD LN		SMOKE	SWBNET,
237A-101	237A-100	12/26/2018	195.00	MARIGOLD LN	FOLIAGE PK		SMOKE	SWBNET,
237A-102	237A-100	12/26/2018	155.00	ROBERT E LEE	CRANE		SMOKE	SWBNET,
237A-103	237A-102	12/26/2018	184.00	ROBERT E LEE	LARKSPUR LN		SMOKE	SWBNET,
237A-104	237A-103	12/26/2018	250.00	LARKSPUR LN	FOLIAGE PK		SMOKE	SWBNET,
237A-105	237A-103	12/27/2018	137.00	ROBERT E LEE	DOVE		SMOKE	SWBNET,
237A-106	237A-105	12/27/2018	98.00	ROBERT E LEE	NASTURTIIUM LN		SMOKE	SWBNET,
237A-107	237A-106	12/27/2018	97.00	ROBERT E LEE	NASTURTIIUM LN		SMOKE	SWBNET,
237A-108	237A-107	12/27/2018	132.00	ROBERT E LEE	EGRET		SMOKE	SWBNET,
237A-109	237A-108	12/27/2018	200.00	ROBERT E LEE	HYDRANGEA LN		SMOKE	SWBNET,
237A-110	237A-109	12/27/2018	201.00	ROBERT E LEE	SPANISH FORT BL		SMOKE	SWBNET,
237A-111	237A-110	12/27/2018	145.00	ROBERT E LEE	SPANISH FORT BL		SMOKE	SWBNET,
237A-112	237A-124	12/27/2018	165.00	LAKEVIEW PARK	LAKESHORE DR		SMOKE	SWBNET,
237A-113	237-097	12/27/2018	340.00	ZEPHYR PARK	FUCHSIA LN		SMOKE	SWBNET,
237A-114	237A-113	12/27/2018	160.00	FUCHSIA LN	LARK		SMOKE	SWBNET,
237A-115	237A-114	12/27/2018	160.00	FUCHSIA LN	LARK		SMOKE	SWBNET,
237A-118	237A-113	12/27/2018	330.00	ZEPHYR PARK	ZINNIA LN		SMOKE	SWBNET,
237A-119	237A-118	12/27/2018	210.00	ZINNIA LN	ZEPHYR PARK		SMOKE	SWBNET,
237A-120	237A-119	12/27/2018	115.00	ZINNIA LN	ZEPHYR PARK		SMOKE	SWBNET,

<u>STUCT1</u>	<u>STRUCT2</u>	<u>INSP DATE</u>	<u>LENGTH</u>	<u>ADDRESS</u>	<u>STREET</u>	<u>X STREET</u>	<u>ACTIVITY</u>	<u>INSPECTED BY</u>
237A-121	237A-118	12/27/2018	228.00		ZEPHYR PARK	LAKEVIEW PARK	SMOKE	SWBNET,
237A-122	237A-121	12/27/2018	120.00		LAKEVIEW PARK	LAKESHORE DR	SMOKE	SWBNET,
237A-124	237A-123	12/27/2018	125.00		LAKEVIEW PARK	LAKESHORE DR	SMOKE	SWBNET,
237A-126	237A-046	12/27/2018	113.00		BALSAM LN	BEAUREGARD DR	SMOKE	SWBNET,
237A-127	237A-126	12/27/2018	108.00		BALSAM LN	BEAUREGARD DR	SMOKE	SWBNET,
237A-129	237A-128	12/27/2018	60.00		BALSAM LN	BEAUREGARD DR	SMOKE	SWBNET,
239-002	239-051	12/27/2018	200.00		CITY PARK AV	W MOSS	SMOKE	SWBNET,
239-004	239-003	01/02/2018	275.00		LELONG DR	DREYFOUS DR	SMOKE	SWBNET,
239-037	239-036	01/03/2018	180.00		STADIUM DR	MARCONI DR	SMOKE	SWBNET,
239-040	239-033	01/03/2018	270.00		STADIUM DR	ROOSEVELT MALL	SMOKE	SWBNET,
240-042	216-036	07/26/2018	265.00		OLGA	DUMAINE	SMOKE	SWBNET,
240-043	240-042	07/26/2018	355.00		OLGA	DUMAINE	SMOKE	SWBNET,
243-015	243-014	01/14/2018	260.00		SEVILLE DR	PARIS AV	SMOKE	SWBNET,
243-016	243-013	01/14/2018	238.00		PERLITA	RIVIERA AV	SMOKE	SWBNET,
243-017	243-016	01/14/2018	20.00		PERLITA	RIVIERA AV	SMOKE	SWBNET,
243-018	243-017	01/14/2018	28.00		PERLITA	RIVIERA AV	SMOKE	SWBNET,
244-008	244-007	01/16/2018	283.00		ST BERNARD AV	FILMORE AV	SMOKE	SWBNET,
267-011	267-010	08/10/2018	280.00		TOULOUSE	ROYAL	SMOKE	SWBNET,
267-034	267-026	08/10/2018	355.00		ROYAL	TOULOUSE	SMOKE	SWBNET,
267-035	267-034	07/10/2018	340.00		TOULOUSE	CHARTRES	SMOKE	SWBNET,
267-037	267-034	08/10/2018	316.00		ROYAL	ST LOUIS	SMOKE	SWBNET,
282-013	282-011	02/01/2018	130.00		FRENCHMEN	ESPLANADE AV	SMOKE	SWBNET,
282-014	282-010	02/01/2018	225.00		ESPLANADE AV	N PETERS	SMOKE	SWBNET,
282-015	282-014	02/01/2018	176.00		ESPLANADE AV	N PETERS	SMOKE	SWBNET,
282-016	283-019	02/01/2018	416.00	500	GOV NICHOLLS	DECATUR	SMOKE	SWBNET,
282-017	282-016	02/01/2018	306.00	1107	DECATUR	URSULINES AV	SMOKE	SWBNET,
282-018	283-020	02/01/2018	404.00	500	URSULINES AV	DECATUR	SMOKE	SWBNET,
282-019	282-018	02/01/2018	316.00	1001	DECATUR	ST PHILIP	SMOKE	SWBNET,
282-020	266-022	02/01/2018	135.00	915	DECATUR	ST PHILIP	SMOKE	SWBNET,
282-021	282-020	02/01/2018	176.00	937	DECATUR	ST PHILIP	SMOKE	SWBNET,
282-022	282-020	02/01/2018	32.00	912	DECATUR	ST PHILIP	SMOKE	SWBNET,
282-023	282-022	02/01/2018	178.00	940	N PETERS	ST PHILIP	SMOKE	SWBNET,
282-027	266-023	02/01/2018	213.00	912	N PETERS	ST PHILIP	SMOKE	SWBNET,
282-028	282-027	02/01/2018	155.00		N PETERS	ST PHILIP	SMOKE	SWBNET,
282-029	282-009	02/12/2018	180.00		N PETERS	ST PHILIP	SMOKE	SWBNET,
283-001	284-046	02/01/2018	360.00		ESPLANADE AV	DAUPHINE	SMOKE	SWBNET,
283-002	283-001	02/01/2018	255.00		DAUPHINE	BARRACKS	SMOKE	SWBNET,
283-003	283-002	02/01/2018	355.00		DAUPHINE	GOV NICHOLLS	SMOKE	SWBNET,
283-004	283-003	02/01/2018	304.00		DAUPHINE	URSULINES AV	SMOKE	SWBNET,
283-005	283-001	02/01/2018	365.00		ESPLANADE AV	BOURBON	SMOKE	SWBNET,
283-006	283-002	02/02/2018	366.00		BARRACKS	BOURBON	SMOKE	SWBNET,

<u>STUCT1</u>	<u>STRUCT2</u>	<u>INSP DATE</u>	<u>LENGTH</u>	<u>ADDRESS</u>	<u>STREET</u>	<u>X STREET</u>	<u>ACTIVITY</u>	<u>INSPECTED BY</u>
283-006	283-005	02/02/2018	258.00	BOURBON	BARRACKS		SMOKE	SWBNET,
283-007	283-006	02/02/2018	311.00	BARRACKS	ROYAL		SMOKE	SWBNET,
283-008	283-006	02/02/2018	355.00	BOURBON	GOV NICHOLLS		SMOKE	SWBNET,
283-009	283-008	02/02/2018	305.00	GOV NICHOLLS	ROYAL		SMOKE	SWBNET,
283-010	283-008	02/02/2018	356.00	BOURBON	URSULINES AV		SMOKE	SWBNET,
283-011	283-010	02/02/2018	320.00	BOURBON	ST PHILIP		SMOKE	SWBNET,
283-012	283-005	02/02/2018	354.00	ESPLANADE AV	ROYAL		SMOKE	SWBNET,
283-013	283-012	02/02/2018	249.00	ROYAL	BARRACKS		SMOKE	SWBNET,
283-014	283-013	02/02/2018	364.00	ROYAL	GOV NICHOLLS		SMOKE	SWBNET,
283-015	283-010	02/02/2018	354.00	URSULINES AV	ROYAL		SMOKE	SWBNET,
283-016	283-015	02/02/2018	332.00	ROYAL	ST PHILIP		SMOKE	SWBNET,
283-017	283-012	02/02/2018	366.00	ESPLANADE AV	CHARTRES		SMOKE	SWBNET,
283-018	283-013	02/05/2018	366.00	BARRACKS	CHARTRES		SMOKE	SWBNET,
283-019	283-014	02/05/2018	365.00	GOV NICHOLLS	CHARTRES		SMOKE	SWBNET,
283-019	283-018	02/05/2018	362.00	CHARTRES	GOV NICHOLLS		SMOKE	SWBNET,
283-020	283-015	02/05/2018	363.00	URSULINES AV	CHARTRES		SMOKE	SWBNET,
283-020	283-019	02/05/2018	355.00	CHARTRES	URSULINES AV		SMOKE	SWBNET,
283-021	283-020	02/05/2018	324.00	CHARTRES	ST PHILIP		SMOKE	SWBNET,
283-022	284-037	02/05/2018	335.00	ESPLANADE AV	DAUPHINE		SMOKE	SWBNET,
283-023	283-022	02/05/2018	370.00	ESPLANADE AV	BOURBON		SMOKE	SWBNET,
283-024	283-023	02/05/2018	371.00	ESPLANADE AV	ROYAL		SMOKE	SWBNET,
283-025	283-024	02/05/2018	364.00	ESPLANADE AV	CHARTRES		SMOKE	SWBNET,
283-026	284-056	02/05/2018	355.00	URSULINES AV	DAUPHINE		SMOKE	SWBNET,
283-027	283-026	02/05/2018	302.00	URSULINES AV	BOURBON		SMOKE	SWBNET,
283-028	267-012	02/05/2018	360.00	DAUPHINE	ST PHILIP		SMOKE	SWBNET,
283-028	284-057	02/05/2018	360.00	ST PHILIP	DAUPHINE		SMOKE	SWBNET,
283-029	283-028	02/06/2018	320.00	DAUPHINE	URSULINES AV		SMOKE	SWBNET,
283-030	283-028	02/06/2018	294.00	ST PHILIP	BOURBON		SMOKE	SWBNET,
283-031	267-017	02/06/2018	359.00	BOURBON	ST PHILIP		SMOKE	SWBNET,
283-032	283-031	02/06/2018	315.00	ST PHILIP	ROYAL		SMOKE	SWBNET,
283-033	267-019	02/06/2018	358.00	ROYAL	ST PHILIP		SMOKE	SWBNET,
283-034	283-033	02/06/2018	311.00	ST PHILIP	CHARTRES		SMOKE	SWBNET,
283-035	267-047	02/06/2018	356.00	CHARTRES	ST PHILIP		SMOKE	SWBNET,
283-036	283-035	02/06/2018	343.00	ST PHILIP	DECATUR		SMOKE	SWBNET,
284-002	285-046	02/06/2018	239.00	ESPLANADE AV	TREME		SMOKE	SWBNET,
284-003	284-002	02/06/2018	320.00	ESPLANADE AV	ST CLAUDE AV		SMOKE	SWBNET,
284-004	284-003	02/06/2018	243.00	ST CLAUDE AV	BARRACKS		SMOKE	SWBNET,
284-005	284-004	02/06/2018	304.00	BARRACKS	TREME		SMOKE	SWBNET,
284-006	284-005	02/06/2018	245.00	TREME	GOV NICHOLLS		SMOKE	SWBNET,
284-007	284-005	02/06/2018	186.00	TREME	ESPLANADE AV		SMOKE	SWBNET,
284-008	284-004	02/06/2018	365.00	BARRACKS	N RAMPART		SMOKE	SWBNET,

<u>STUCT1</u>	<u>STRUCT2</u>	<u>INSP DATE</u>	<u>LENGTH</u>	<u>ADDRESS</u>	<u>STREET</u>	<u>X STREET</u>	<u>ACTIVITY</u>	<u>INSPECTED BY</u>
284-009	284-008	02/08/2018	192.00		N RAMPART	ESPLANADE AV	SMOKE	SWBNET,
284-010	284-008	02/08/2018	282.00		N RAMPART	GOV NICHOLLS	SMOKE	SWBNET,
284-011	284-004	02/08/2018	335.00		ST CLAUDE AV	GOV NICHOLLS	SMOKE	SWBNET,
284-012	284-011	02/08/2018	280.00		GOV NICHOLLS	TREME	SMOKE	SWBNET,
284-013	284-012	02/08/2018	322.00		TREME	URSULINES AV	SMOKE	SWBNET,
284-014	284-011	02/08/2018	26.00		GOV NICHOLLS	ST CLAUDE AV	SMOKE	SWBNET,
284-015	284-014	02/08/2018	364.00		GOV NICHOLLS	N RAMPART	SMOKE	SWBNET,
284-016	284-015	02/08/2018	290.00		N RAMPART	URSULINES AV	SMOKE	SWBNET,
284-017	284-014	02/08/2018	386.00		ST CLAUDE AV	URSULINES AV	SMOKE	SWBNET,
284-018	284-017	02/08/2018	265.00		URSULINES AV	TREME	SMOKE	SWBNET,
284-019	284-017	02/01/2018	363.00		URSULINES AV	N RAMPART	SMOKE	SWBNET,
284-020	284-019	02/08/2018	314.00		N RAMPART	ST PHILIP	SMOKE	SWBNET,
284-021	284-017	02/08/2018	303.00		ST CLAUDE AV	ST PHILIP	SMOKE	SWBNET,
284-022	284-021	02/08/2018	53.00		ST CLAUDE AV	ST PHILIP	SMOKE	SWBNET,
284-023	284-022	02/08/2018	308.00		ST PHILIP	TREME	SMOKE	SWBNET,
284-024	284-023	02/09/2018	285.00		TREME	URSULINES AV	SMOKE	SWBNET,
284-025	284-022	02/09/2018	290.00		ST PHILIP	N RAMPART	SMOKE	SWBNET,
284-026	284-075	02/12/2018	100.00	1041	ESPLANADE AV	N RAMPART	SMOKE	SWBNET,
284-027	284-026	02/09/2018	75.00		N RAMPART	ESPLANADE AV	SMOKE	SWBNET,
284-028	284-027	02/09/2018	280.00		N RAMPART	KERLEREC	SMOKE	SWBNET,
284-029	284-028	02/09/2018	44.00		N RAMPART	KERLEREC	SMOKE	SWBNET,
284-030	284-029	02/12/2018	371.00		KERLEREC	ST CLAUDE AV	SMOKE	SWBNET,
284-031	284-030	02/09/2018	230.00		ST CLAUDE AV	COLUMBUS	SMOKE	SWBNET,
284-032	284-028	02/12/2018	290.00		KERLEREC	BURGUNDY	SMOKE	SWBNET,
284-033	284-029	02/09/2018	347.00		KERLEREC	BURGUNDY	SMOKE	SWBNET,
284-034	284-028	02/09/2018	363.00		KERLEREC	ST CLAUDE AV	SMOKE	SWBNET,
284-035	284-027	02/09/2018	325.00		ESPLANADE AV	BURGUNDY	SMOKE	SWBNET,
284-036	284-035	02/09/2018	235.00		BURGUNDY	KERLEREC	SMOKE	SWBNET,
284-037	284-035	02/09/2018	37.00		ESPLANADE AV	BURGUNDY	SMOKE	SWBNET,
284-038	284-037	02/09/2018	279.00		BURGUNDY	KERLEREC	SMOKE	SWBNET,
284-039	284-038	02/12/2018	295.00		KERLEREC	DAUPHINE	SMOKE	SWBNET,
284-040	284-038	02/12/2018	39.00		BURGUNDY	KERLEREC	SMOKE	SWBNET,
284-041	284-074	02/12/2018	310.00		ESPLANADE AV	ST CLAUDE AV	SMOKE	SWBNET,
284-042	284-041	02/12/2018	261.00		ST CLAUDE AV	KERLEREC	SMOKE	SWBNET,
284-043	284-026	02/12/2018	252.00		N RAMPART	BARRACKS	SMOKE	SWBNET,
284-045	284-044	02/02/2018	280.00		N RAMPART	URSULINES AV	SMOKE	SWBNET,
284-046	284-026	02/02/2018	348.00		ESPLANADE AV	BURGUNDY	SMOKE	SWBNET,
284-047	284-043	02/02/2018	352.00		BARRACKS	BURGUNDY	SMOKE	SWBNET,
284-048	284-047	02/02/2018	290.00		BARRACKS	DAUPHINE	SMOKE	SWBNET,
284-049	284-044	02/02/2018	350.00		GOV NICHOLLS	BURGUNDY	SMOKE	SWBNET,
284-049	284-047	02/02/2018	356.00		BURGUNDY	GOV NICHOLLS	SMOKE	SWBNET,

<u>STUCT1</u>	<u>STRUCT2</u>	<u>INSP DATE</u>	<u>LENGTH</u>	<u>ADDRESS</u>	<u>STREET</u>	<u>X STREET</u>	<u>ACTIVITY</u>	<u>INSPECTED BY</u>
284-050	284-049	02/02/2018	307.00	GOV NICHOLLS	DAUPHINE	SMOKE	SWBNET,	
284-051	284-049	02/02/2018	285.00	BURGUNDY	URSULINES AV	SMOKE	SWBNET,	
284-052	268-011	02/02/2018	365.00	N RAMPART	ST PHILIP	SMOKE	SWBNET,	
284-053	284-052	02/02/2018	353.00	N RAMPART	URSULINES AV	SMOKE	SWBNET,	
284-054	284-053	02/02/2018	26.00	N RAMPART	URSULINES AV	SMOKE	SWBNET,	
284-055	284-054	02/02/2018	355.00	URSULINES AV	BURGUNDY	SMOKE	SWBNET,	
284-056	284-055	02/02/2018	15.00	URSULINES AV	BURGUNDY	SMOKE	SWBNET,	
284-057	268-013	02/02/2018	360.00	BURGUNDY	ST PHILIP	SMOKE	SWBNET,	
284-057	284-052	02/02/2018	371.00	ST PHILIP	BURGUNDY	SMOKE	SWBNET,	
284-058	284-057	02/02/2018	320.00	BURGUNDY	URSULINES AV	SMOKE	SWBNET,	
284-060	284-059	02/05/2018	234.00	KERLEREC	ST CLAUDE AV	SMOKE	SWBNET,	
284-061	284-060	02/05/2018	212.00	ST CLAUDE AV	ESPLANADE AV	SMOKE	SWBNET,	
284-062	285-070	02/05/2018	405.00	COLUMBUS	ST CLAUDE AV	SMOKE	SWBNET,	
284-064	284-063	02/05/2018	12.00	TREME	ESPLANADE AV	SMOKE	SWBNET,	
284-065	284-064	02/05/2018	247.00	ESPLANADE AV	ST CLAUDE AV	SMOKE	SWBNET,	
284-066	285-047	02/12/2018	248.00	BARRACKS	TREME	SMOKE	SWBNET,	
284-067	284-066	02/05/2018	200.00	TREME	ESPLANADE AV	SMOKE	SWBNET,	
284-068	284-066	02/05/2018	243.00	TREME	GOV NICHOLLS	SMOKE	SWBNET,	
284-069	285-013	02/05/2018	284.00	URSULINES AV	TREME	SMOKE	SWBNET,	
284-070	284-069	02/05/2018	321.00	TREME	GOV NICHOLLS	SMOKE	SWBNET,	
284-071	284-069	02/05/2018	282.00	TREME	ST PHILIP	SMOKE	SWBNET,	
284-072	285-017	02/15/2018	260.00	GOV NICHOLLS	TREME	SMOKE	SWBNET,	
284-075	284-003	02/12/2018	330.00	ESPLANADE AV	N RAMPART	SMOKE	SWBNET,	
285-001	296-012	02/05/2018	397.00	N ROBERTSON	ST PHILIP	SMOKE	SWBNET,	
285-002	285-001	02/05/2018	253.00	ST PHILIP	N VILLERE	SMOKE	SWBNET,	
285-003	285-001	02/06/2018	12.00	ST PHILIP	N ROBERTSON	SMOKE	SWBNET,	
285-004	285-003	02/06/2018	290.00	N ROBERTSON	URSULINES AV	SMOKE	SWBNET,	
285-005	285-003	02/06/2018	194.00	ST PHILIP	N CLAIBORNE AV	SMOKE	SWBNET,	
285-006	285-005	02/06/2018	203.00	N CLAIBORNE AV	ST PHILIP	SMOKE	SWBNET,	
285-008	285-007	02/06/2018	12.00	URSULINES AV	N ROBERTSON	SMOKE	SWBNET,	
285-009	285-008	02/06/2018	190.00	URSULINES AV	N CLAIBORNE AV	SMOKE	SWBNET,	
285-010	285-007	02/06/2018	320.00	URSULINES AV	N VILLERE	SMOKE	SWBNET,	
285-011	285-010	02/06/2018	355.00	N VILLERE	ST PHILIP	SMOKE	SWBNET,	
285-012	285-011	02/06/2018	243.00	ST PHILIP	MARAIS	SMOKE	SWBNET,	
285-013	285-010	02/06/2018	306.00	URSULINES AV	MARAIS	SMOKE	SWBNET,	
285-014	285-013	02/06/2018	356.00	MARAIS	ST PHILIP	SMOKE	SWBNET,	
285-016	285-013	02/06/2018	208.00	MARAIS	GOV NICHOLLS	SMOKE	SWBNET,	
285-017	285-016	02/06/2018	209.00	MARAIS	GOV NICHOLLS	SMOKE	SWBNET,	
285-018	285-010	02/07/2018	219.00	N VILLERE	GOV NICHOLLS	SMOKE	SWBNET,	
285-019	285-008	02/07/2018	230.00	N ROBERTSON	GOV NICHOLLS	SMOKE	SWBNET,	
285-020	285-019	02/07/2018	235.00	N ROBERTSON	GOV NICHOLLS	SMOKE	SWBNET,	

<u>STUCT1</u>	<u>STRUCT2</u>	<u>INSP DATE</u>	<u>LENGTH</u>	<u>ADDRESS</u>	<u>STREET</u>	<u>X STREET</u>	<u>ACTIVITY</u>	<u>INSPECTED BY</u>
285-021	285-020	02/07/2018	223.00	GOV NICHOLLS	N CLAIBORNE AV	SMOKE	SWBNET,	
285-022	285-021	02/07/2018	28.00	N CLAIBORNE AV	GOV NICHOLLS	SMOKE	SWBNET,	
285-023	285-022	02/07/2018	100.00	N CLAIBORNE AV	ESPLANADE AV	SMOKE	SWBNET,	
285-024	285-023	02/07/2018	125.00	N CLAIBORNE AV	ESPLANADE AV	SMOKE	SWBNET,	
285-025	285-024	02/07/2018	180.00	N CLAIBORNE AV	ESPLANADE AV	SMOKE	SWBNET,	
285-027	285-026	02/07/2018	205.00	N ROBERTSON	ESPLANADE AV	SMOKE	SWBNET,	
285-028	285-007	02/07/2018	455.00	N ROBERTSON	GOV NICHOLLS	SMOKE	SWBNET,	
285-029	285-028	02/07/2018	293.00	GOV NICHOLLS	N CLAIBORNE AV	SMOKE	SWBNET,	
285-030	285-029	02/07/2018	210.00	GOV NICHOLLS	N CLAIBORNE AV	SMOKE	SWBNET,	
285-031	285-030	02/12/2018	301.00	N CLAIBORNE AV	URSULINES AV	SMOKE	SWBNET,	
285-032	285-031	02/07/2018	236.00	URSULINES AV	N DERBIGNY	SMOKE	SWBNET,	
285-033	285-030	02/07/2018	162.00	N CLAIBORNE AV	BAYOU RD	SMOKE	SWBNET,	
285-034	285-033	02/08/2018	223.00	N CLAIBORNE AV	ESPLANADE AV	SMOKE	SWBNET,	
285-035	285-034	02/08/2018	214.00	N CLAIBORNE AV	ESPLANADE AV	SMOKE	SWBNET,	
285-036	285-035	02/08/2018	215.00	ESPLANADE AV	N DERBIGNY	SMOKE	SWBNET,	
285-037	285-018	02/08/2018	218.00	N VILLERE	GOV NICHOLLS	SMOKE	SWBNET,	
285-037	285-028	02/08/2018	322.00	GOV NICHOLLS	N VILLERE	SMOKE	SWBNET,	
285-038	285-037	02/08/2018	270.00	GOV NICHOLLS	MARAIS	SMOKE	SWBNET,	
285-039	285-038	02/12/2018	258.00	MARAIS	BARRACKS	SMOKE	SWBNET,	
285-040	285-037	02/08/2018	233.00	N VILLERE	ESPLANADE AV	SMOKE	SWBNET,	
285-041	285-040	02/08/2018	233.00	N VILLERE	ESPLANADE AV	SMOKE	SWBNET,	
285-042	285-028	02/08/2018	521.00	N ROBERTSON	ESPLANADE AV	SMOKE	SWBNET,	
285-043	285-042	02/08/2018	12.00	ESPLANADE AV	N ROBERTSON	SMOKE	SWBNET,	
285-044	285-043	02/08/2018	225.00	ESPLANADE AV	N CLAIBORNE AV	SMOKE	SWBNET,	
285-045	285-042	02/08/2018	328.00	ESPLANADE AV	N VILLERE	SMOKE	SWBNET,	
285-046	285-045	02/08/2018	380.00	ESPLANADE AV	MARAIS	SMOKE	SWBNET,	
285-047	285-046	02/08/2018	256.00	MARAIS	BARRACKS	SMOKE	SWBNET,	
285-048	285-042	02/08/2018	62.00	N ROBERTSON	ESPLANADE AV	SMOKE	SWBNET,	
285-049	285-048	02/09/2018	15.00	ESPLANADE AV	N ROBERTSON	SMOKE	SWBNET,	
285-050	285-049	02/09/2018	229.00	ESPLANADE AV	N CLAIBORNE AV	SMOKE	SWBNET,	
285-051	285-049	02/09/2018	310.00	N ROBERTSON	KERLEREC	SMOKE	SWBNET,	
285-052	285-080	02/12/2018	211.00	ESPLANADE AV	N VILLERE	SMOKE	SWBNET,	
285-053	285-048	02/09/2018	366.00	N ROBERTSON	KERLEREC	SMOKE	SWBNET,	
285-054	285-053	02/09/2018	13.00	KERLEREC	N ROBERTSON	SMOKE	SWBNET,	
285-055	285-054	02/09/2018	280.00	KERLEREC	N CLAIBORNE AV	SMOKE	SWBNET,	
285-056	285-055	02/09/2018	306.00	N CLAIBORNE AV	COLUMBUS	SMOKE	SWBNET,	
285-057	285-055	02/09/2018	290.00	N CLAIBORNE AV	ESPLANADE AV	SMOKE	SWBNET,	
285-058	285-054	02/09/2018	320.00	N ROBERTSON	COLUMBUS	SMOKE	SWBNET,	
285-059	285-053	02/09/2018	320.00	KERLEREC	N VILLERE	SMOKE	SWBNET,	
285-060	285-059	02/09/2018	365.00	N VILLERE	ESPLANADE AV	SMOKE	SWBNET,	
285-061	285-060	02/09/2018	343.00	ESPLANADE AV	MARAIS	SMOKE	SWBNET,	

<u>STUCT1</u>	<u>STRUCT2</u>	<u>INSP DATE</u>	<u>LENGTH</u>	<u>ADDRESS</u>	<u>STREET</u>	<u>X STREET</u>	<u>ACTIVITY</u>	<u>INSPECTED BY</u>
285-062	285-059	02/12/2018	220.00		KERLEREC	MARAIS	SMOKE	SWBNET,
285-063	285-062	02/12/2018	240.00		KERLEREC	MARAIS	SMOKE	SWBNET,
285-064	285-063	02/12/2018	360.00		MARAIS	ESPLANADE AV	SMOKE	SWBNET,
285-065	285-053	02/05/2018	365.00		N ROBERTSON	COLUMBUS	SMOKE	SWBNET,
285-066	285-065	02/05/2018	13.00		COLUMBUS	N ROBERTSON	SMOKE	SWBNET,
285-067	285-066	02/05/2018	281.00		COLUMBUS	N CLAIBORNE AV	SMOKE	SWBNET,
285-068	285-059	02/05/2018	366.00		N VILLERE	COLUMBUS	SMOKE	SWBNET,
285-068	285-065	02/05/2018	320.00		COLUMBUS	N VILLERE	SMOKE	SWBNET,
285-070	285-063	02/05/2018	328.00		MARAIS	COLUMBUS	SMOKE	SWBNET,
285-070	285-069	02/05/2018	288.00		COLUMBUS	MARAIS	SMOKE	SWBNET,
285-072	285-071	02/05/2018	288.00		N CLAIBORNE AV	KERLEREC	SMOKE	SWBNET,
285-073	286-046	02/05/2018	290.00		KERLEREC	N CLAIBORNE AV	SMOKE	SWBNET,
285-074	285-073	02/05/2018	278.00		N CLAIBORNE AV	ESPLANADE AV	SMOKE	SWBNET,
285-075	286-047	02/05/2018	237.00		ESPLANADE AV	N CLAIBORNE AV	SMOKE	SWBNET,
285-076	286-004	02/05/2018	285.00		URSULINES AV	N CLAIBORNE AV	SMOKE	SWBNET,
285-077	285-076	02/05/2018	270.00		N CLAIBORNE AV	ST PHILIP	SMOKE	SWBNET,
285-078	286-007	02/06/2018	245.00		ST PHILIP	N CLAIBORNE AV	SMOKE	SWBNET,
285-079	286-008	02/06/2018	283.00		ST PHILIP	N CLAIBORNE AV	SMOKE	SWBNET,
285-080	285-048	02/12/2018	24.00		ESPLANADE AV	N ROBERTSON	SMOKE	SWBNET,
286-001	285-030	02/06/2018	288.00		GOV NICHOLLS	N DERBIGNY	SMOKE	SWBNET,
286-002	286-001	02/16/2018	305.00		N DERBIGNY	URSULINES AV	SMOKE	SWBNET,
286-003	286-002	02/06/2018	301.00		URSULINES AV	N ROMAN	SMOKE	SWBNET,
286-004	286-002	02/06/2018	93.00		N DERBIGNY	URSULINES AV	SMOKE	SWBNET,
286-005	286-004	02/06/2018	353.00		URSULINES AV	N ROMAN	SMOKE	SWBNET,
286-006	286-005	02/06/2018	300.00		URSULINES AV	N PRIEUR	SMOKE	SWBNET,
286-007	286-004	02/06/2018	305.00		N DERBIGNY	ST PHILIP	SMOKE	SWBNET,
286-008	286-007	02/06/2018	44.00		N DERBIGNY	ST PHILIP	SMOKE	SWBNET,
286-009	286-007	02/06/2018	315.00		ST PHILIP	N ROMAN	SMOKE	SWBNET,
286-010	286-008	02/06/2018	355.00		ST PHILIP	N ROMAN	SMOKE	SWBNET,
286-011	286-010	02/06/2018	333.00		ST PHILIP	N PRIEUR	SMOKE	SWBNET,
286-012	286-005	02/06/2018	304.00		N ROMAN	ST PHILIP	SMOKE	SWBNET,
286-013	286-012	02/06/2018	290.00		ST PHILIP	N PRIEUR	SMOKE	SWBNET,
286-014	286-001	02/07/2018	348.00	1838	GOV NICHOLLS	N ROMAN	SMOKE	SWBNET,
286-015	286-014	02/07/2018	305.00		N ROMAN	URSULINES AV	SMOKE	SWBNET,
286-016	286-015	02/07/2018	283.00		URSULINES AV	N PRIEUR	SMOKE	SWBNET,
286-017	286-014	02/07/2018	355.00		GOV NICHOLLS	N PRIEUR	SMOKE	SWBNET,
286-018	286-017	02/07/2018	300.00		N PRIEUR	URSULINES AV	SMOKE	SWBNET,
286-019	286-018	02/07/2018	91.00		N PRIEUR	URSULINES AV	SMOKE	SWBNET,
286-020	286-019	02/07/2018	306.00		N PRIEUR	ST PHILIP	SMOKE	SWBNET,
286-021	286-020	02/07/2018	342.00		ST PHILIP	N JOHNSON	SMOKE	SWBNET,
286-022	286-021	02/08/2018	41.00		N JOHNSON	ST PHILIP	SMOKE	SWBNET,

<u>STUCT1</u>	<u>STRUCT2</u>	<u>INSP DATE</u>	<u>LENGTH</u>	<u>ADDRESS</u>	<u>STREET</u>	<u>X STREET</u>	<u>ACTIVITY</u>	<u>INSPECTED BY</u>
286-023	286-022	02/07/2018	321.00	ST PHILIP	N PRIEUR		SMOKE	SWBNET,
286-024	286-019	02/07/2018	344.00	URSULINES AV	N JOHNSON		SMOKE	SWBNET,
286-025	286-024	02/07/2018	270.00	N JOHNSON	ST PHILIP		SMOKE	SWBNET,
286-026	286-018	02/07/2018	280.00	URSULINES AV	N JOHNSON		SMOKE	SWBNET,
286-027	286-017	02/07/2018	345.00	GOV NICHOLLS	N JOHNSON		SMOKE	SWBNET,
286-028	286-027	02/07/2018	295.00	N JOHNSON	URSULINES AV		SMOKE	SWBNET,
286-029	286-027	02/08/2018	370.00	N JOHNSON	BARRACKS		SMOKE	SWBNET,
286-030	286-029	02/08/2018	293.00	BARRACKS	N PRIEUR		SMOKE	SWBNET,
286-031	285-033	02/08/2018	298.00	BAYOU RD	N DERBIGNY		SMOKE	SWBNET,
286-031	286-001	02/12/2018	234.00	N DERBIGNY	BAYOU RD		SMOKE	SWBNET,
286-032	286-031	02/08/2018	363.00	N DERBIGNY	ESPLANADE AV		SMOKE	SWBNET,
286-033	286-032	02/08/2018	286.00	ESPLANADE AV	N ROMAN		SMOKE	SWBNET,
286-034	286-014	02/08/2018	320.00	N ROMAN	BAYOU RD		SMOKE	SWBNET,
286-034	286-031	02/08/2018	361.00	BAYOU RD	N ROMAN		SMOKE	SWBNET,
286-035	286-034	02/08/2018	278.00	N ROMAN	ESPLANADE AV		SMOKE	SWBNET,
286-036	286-035	02/08/2018	283.00	ESPLANADE AV	N PRIEUR		SMOKE	SWBNET,
286-037	286-034	02/08/2018	342.00	BAYOU RD	N PRIEUR		SMOKE	SWBNET,
286-038	286-037	02/12/2018	343.00	N PRIEUR	GOV NICHOLLS		SMOKE	SWBNET,
286-039	286-037	02/08/2018	153.00	N PRIEUR	ESPLANADE AV		SMOKE	SWBNET,
286-040	286-037	02/08/2018	43.00	BAYOU RD	N PRIEUR		SMOKE	SWBNET,
286-042	286-029	02/08/2018	125.00	N JOHNSON	BAYOU RD		SMOKE	SWBNET,
286-042	286-040	02/08/2018	336.00	BAYOU RD	N JOHNSON		SMOKE	SWBNET,
286-043	286-042	02/09/2018	84.00	N JOHNSON	ESPLANADE AV		SMOKE	SWBNET,
286-044	286-042	02/09/2018	309.00	BAYOU RD	N GALVEZ		SMOKE	SWBNET,
286-045	304-018	02/09/2018	370.00	N DERBIGNY	COLUMBUS		SMOKE	SWBNET,
286-046	286-045	02/12/2018	375.00	N DERBIGNY	KERLEREC		SMOKE	SWBNET,
286-047	286-046	02/09/2018	350.00	N DERBIGNY	ESPLANADE AV		SMOKE	SWBNET,
286-048	286-045	02/09/2018	290.00	COLUMBUS	N ROMAN		SMOKE	SWBNET,
286-049	286-046	02/09/2018	350.00	KERLEREC	N ROMAN		SMOKE	SWBNET,
286-050	286-049	02/09/2018	374.00	N ROMAN	COLUMBUS		SMOKE	SWBNET,
286-051	286-050	02/09/2018	285.00	COLUMBUS	N PRIEUR		SMOKE	SWBNET,
286-052	286-049	02/09/2018	350.00	N ROMAN	ESPLANADE AV		SMOKE	SWBNET,
286-053	286-052	02/09/2018	172.00	ESPLANADE AV	N DERBIGNY		SMOKE	SWBNET,
286-054	286-052	02/09/2018	276.00	ESPLANADE AV	N PRIEUR		SMOKE	SWBNET,
286-055	286-049	02/09/2018	348.00	KERLEREC	N PRIEUR		SMOKE	SWBNET,
286-056	286-055	02/09/2018	375.00	N PRIEUR	COLUMBUS		SMOKE	SWBNET,
286-057	286-056	02/09/2018	277.00	COLUMBUS	N JOHNSON		SMOKE	SWBNET,
286-058	286-055	02/09/2018	350.00	N PRIEUR	ESPLANADE AV		SMOKE	SWBNET,
286-059	286-058	02/09/2018	290.00	ESPLANADE AV	N JOHNSON		SMOKE	SWBNET,
286-060	286-055	02/09/2018	345.00	KERLEREC	N JOHNSON		SMOKE	SWBNET,
286-061	286-060	02/09/2018	373.00	N JOHNSON	COLUMBUS		SMOKE	SWBNET,

<u>STUCT1</u>	<u>STRUCT2</u>	<u>INSP DATE</u>	<u>LENGTH</u>	<u>ADDRESS</u>	<u>STREET</u>	<u>X STREET</u>	<u>ACTIVITY</u>	<u>INSPECTED BY</u>
286-062	286-061	02/12/2018	284.00	COLUMBUS		N GALVEZ	SMOKE	SWBNET,
286-063	286-060	02/12/2018	353.00	N JOHNSON		ESPLANADE AV	SMOKE	SWBNET,
286-064	286-063	02/12/2018	264.00	ESPLANADE AV		N GALVEZ	SMOKE	SWBNET,
286-065	286-024	02/12/2018	310.00	URSULINES AV		N GALVEZ	SMOKE	SWBNET,
287-001	286-027	02/12/2018	343.00	GOV NICHOLLS		N GALVEZ	SMOKE	SWBNET,
287-002	287-001	02/12/2018	365.00	GOV NICHOLLS		N MIRO	SMOKE	SWBNET,
287-003	287-002	02/12/2018	298.00	N MIRO		URSULINES AV	SMOKE	SWBNET,
287-004	287-003	02/12/2018	295.00	URSULINES AV		N TONTI	SMOKE	SWBNET,
287-005	287-003	02/12/2018	338.00	URSULINES AV		N GALVEZ	SMOKE	SWBNET,
287-006	287-005	02/12/2018	241.00	N GALVEZ		GOV NICHOLLS	SMOKE	SWBNET,
287-007	287-003	02/12/2018	90.00	N MIRO		URSULINES AV	SMOKE	SWBNET,
287-008	287-007	02/12/2018	336.00	URSULINES AV		N GALVEZ	SMOKE	SWBNET,
287-009	287-008	02/12/2018	271.00	N GALVEZ		ST PHILIP	SMOKE	SWBNET,
287-010	287-007	02/12/2018	350.00	URSULINES AV		N TONTI	SMOKE	SWBNET,
287-011	287-010	02/12/2018	262.00	N TONTI		ST PHILIP	SMOKE	SWBNET,
287-012	287-010	02/12/2018	308.00	URSULINES AV		N ROCHEBLAVE	SMOKE	SWBNET,
287-013	287-007	02/12/2018	324.00	N MIRO		ST PHILIP	SMOKE	SWBNET,
287-014	287-013	04/26/2018	335.00	ST PHILIP		N GALVEZ	SMOKE	SWBNET,
287-015	287-013	04/26/2018	355.00	ST PHILIP		N TONTI	SMOKE	SWBNET,
287-016	287-015	04/26/2018	297.00	ST PHILIP		N ROCHEBLAVE	SMOKE	SWBNET,
287-017	287-070	04/26/2018	202.00	BARRACKS		MILNE BL	SMOKE	SWBNET,
287-018	287-017	04/26/2018	140.00	BARRACKS		N GALVEZ	SMOKE	SWBNET,
287-020	287-070	04/26/2018	235.00	N MIRO		ESPLANADE AV	SMOKE	SWBNET,
287-021	287-020	04/26/2018	351.00	ESPLANADE AV		N TONTI	SMOKE	SWBNET,
287-022	287-021	05/07/2018	290.00	ESPLANADE AV		N ROCHEBLAVE	SMOKE	SWBNET,
287-023	287-002	04/26/2018	352.00	GOV NICHOLLS		N TONTI	SMOKE	SWBNET,
287-024	287-023	04/26/2018	295.00	N TONTI		URSULINES AV	SMOKE	SWBNET,
287-025	287-024	04/26/2018	293.00	URSULINES AV		N ROCHEBLAVE	SMOKE	SWBNET,
287-026	287-023	04/26/2018	364.00	N TONTI		BARRACKS	SMOKE	SWBNET,
287-026	287-070	04/26/2018	352.00	BARRACKS		N TONTI	SMOKE	SWBNET,
287-027	287-026	04/27/2018	185.00	N TONTI		ESPLANADE AV	SMOKE	SWBNET,
287-028	287-026	04/27/2018	297.00	BARRACKS		N ROCHEBLAVE	SMOKE	SWBNET,
287-029	287-023	04/27/2018	348.00	GOV NICHOLLS		N ROCHEBLAVE	SMOKE	SWBNET,
287-030	287-029	04/27/2018	290.00	N ROCHEBLAVE		URSULINES AV	SMOKE	SWBNET,
287-031	287-030	04/27/2018	251.00	URSULINES AV		N DORGENOIS	SMOKE	SWBNET,
287-032	287-030	05/07/2018	95.00	N ROCHEBLAVE		URSULINES AV	SMOKE	SWBNET,
287-033	287-032	04/27/2018	237.00	URSULINES AV		N DORGENOIS	SMOKE	SWBNET,
287-034	287-032	04/27/2018	337.00	N ROCHEBLAVE		ST PHILIP	SMOKE	SWBNET,
287-035	287-034	04/27/2018	240.00	ST PHILIP		N DORGENOIS	SMOKE	SWBNET,
287-036	287-029	04/27/2018	235.00	GOV NICHOLLS		N DORGENOIS	SMOKE	SWBNET,
287-037	287-029	04/27/2018	367.00	N ROCHEBLAVE		BARRACKS	SMOKE	SWBNET,

<u>STUCT1</u>	<u>STRUCT2</u>	<u>INSP DATE</u>	<u>LENGTH</u>	<u>ADDRESS</u>	<u>STREET</u>	<u>X STREET</u>	<u>ACTIVITY</u>	<u>INSPECTED BY</u>
287-038	287-037	04/27/2018	235.00	BARRACKS	N DORGENOIS	SMOKE	SWBNET,	
287-039	287-037	04/27/2018	236.00	N ROCHEBLAVE	ESPLANADE AV	SMOKE	SWBNET,	
287-040	287-018	04/30/2018	315.00	N GALVEZ	GOV NICHOLLS	SMOKE	SWBNET,	
287-041	287-017	04/30/2018	214.00	MILNE RD	ESPLANADE AV	SMOKE	SWBNET,	
287-042	287-041	04/30/2018	197.00	ESPLANADE AV	N MIRO	SMOKE	SWBNET,	
287-043	287-020	04/30/2018	65.00	N MIRO	BAYOU RD	SMOKE	SWBNET,	
287-044	287-043	04/30/2018	360.00	BAYOU RD	N TONTI	SMOKE	SWBNET,	
287-045	287-044	04/30/2018	370.00	BAYOU RD	N ROCHEBLAVE	SMOKE	SWBNET,	
287-046	287-045	04/30/2018	100.00	BAYOU RD	N DORGENOIS	SMOKE	SWBNET,	
287-047	287-045	04/30/2018	205.00	N ROCHEBLAVE	KERLEREC	SMOKE	SWBNET,	
287-048	287-047	04/30/2018	365.00	KERLEREC	N DORGENOIS	SMOKE	SWBNET,	
287-049	287-047	04/30/2018	372.00	N ROCHEBLAVE	COLUMBUS	SMOKE	SWBNET,	
287-050	287-049	04/30/2018	415.00	COLUMBUS	N DORGENOIS	SMOKE	SWBNET,	
287-051	287-043	04/30/2018	380.00	N MIRO	KERLEREC	SMOKE	SWBNET,	
287-052	287-051	05/01/2018	175.00	KERLEREC	N MIRO	SMOKE	SWBNET,	
287-053	287-051	05/01/2018	370.00	N MIRO	COLUMBUS	SMOKE	SWBNET,	
287-054	287-053	05/01/2018	355.00	COLUMBUS	N TONTI	SMOKE	SWBNET,	
287-055	287-054	05/01/2018	200.00	N TONTI	BAYOU RD	SMOKE	SWBNET,	
287-056	287-055	05/01/2018	177.00	N TONTI	BAYOU RD	SMOKE	SWBNET,	
287-057	287-054	05/01/2018	296.00	COLUMBUS	N ROCHEBLAVE	SMOKE	SWBNET,	
287-058	286-060	05/07/2018	363.00	KERLEREC	N GALVEZ	SMOKE	SWBNET,	
287-059	287-058	05/01/2018	145.00	KERLEREC	N GALVEZ	SMOKE	SWBNET,	
287-060	287-058	05/01/2018	350.00	N GALVEZ	ESPLANADE AV	SMOKE	SWBNET,	
287-061	287-060	05/01/2018	278.00	ESPLANADE AV	N MIRO	SMOKE	SWBNET,	
287-062	287-058	05/01/2018	369.00	N GALVEZ	COLUMBUS	SMOKE	SWBNET,	
287-063	287-062	05/01/2018	284.00	COLUMBUS	N MIRO	SMOKE	SWBNET,	
287-064	286-029	05/01/2018	340.00	BARRACKS	N GALVEZ	SMOKE	SWBNET,	
287-065	287-064	05/02/2018	308.00	N GALVEZ	GOV NICHOLLS	SMOKE	SWBNET,	
287-066	287-072	05/07/2018	11.00	URSULINES AV	N GALVEZ	SMOKE	SWBNET,	
287-067	287-066	05/02/2018	233.00	N GALVEZ	GOV NICHOLLS	SMOKE	SWBNET,	
287-068	286-022	05/07/2018	335.00	ST PHILIP	N GALVEZ	SMOKE	SWBNET,	
287-069	288-059	05/02/2018	230.00	BELL	N ROCHEBLAVE	SMOKE	SWBNET,	
287-070	287-002	05/02/2018	364.00	N MIRO	BARRACKS	SMOKE	SWBNET,	
287-072	286-028	05/07/2018	323.00	URSULINES AV	N GALVEZ	SMOKE	SWBNET,	
288-001	272-021	05/02/2018	419.00	N BROAD	ST PHILIP	SMOKE	SWBNET,	
288-002	288-001	05/02/2018	258.00	ST PHILIP	N WHITE	SMOKE	SWBNET,	
288-003	288-002	05/02/2018	240.00	ST PHILIP	N WHITE	SMOKE	SWBNET,	
288-004	288-003	05/02/2018	252.00	N WHITE	BELLECHASSE	SMOKE	SWBNET,	
288-005	288-004	05/02/2018	325.00	BELLECHASSE	N DUPRE	SMOKE	SWBNET,	
288-006	288-004	05/02/2018	160.00	BELLECHASSE	URSULINES AV	SMOKE	SWBNET,	
288-007	288-006	05/02/2018	280.00	URSULINES AV	N BROAD	SMOKE	SWBNET,	

<u>STUCT1</u>	<u>STRUCT2</u>	<u>INSP DATE</u>	<u>LENGTH</u>	<u>ADDRESS</u>	<u>STREET</u>	<u>X STREET</u>	<u>ACTIVITY</u>	<u>INSPECTED BY</u>
288-008	288-004	05/02/2018	93.00		N WHITE	URSULINES AV	SMOKE	SWBNET,
288-009	288-008	05/03/2018	325.00		URSULINES AV	N DUPRE	SMOKE	SWBNET,
288-010	288-001	05/03/2018	420.00		N BROAD	URSULINES AV	SMOKE	SWBNET,
288-011	288-010	05/03/2018	164.00		URSULINES AV	CRETE	SMOKE	SWBNET,
288-012	288-011	05/03/2018	395.00		URSULINES AV	N WHITE	SMOKE	SWBNET,
288-013	288-012	05/03/2018	169.00		URSULINES AV	N DUPRE	SMOKE	SWBNET,
288-014	288-012	05/03/2018	145.00		N WHITE	ORCHID	SMOKE	SWBNET,
288-015	288-010	05/03/2018	90.00		N BROAD	BELLECHASSE	SMOKE	SWBNET,
288-016	288-015	05/03/2018	360.00		N BROAD	ORCHID	SMOKE	SWBNET,
288-017	288-011	05/03/2018	405.00		CRETE	ORCHID	SMOKE	SWBNET,
288-018	288-017	05/03/2018	372.00		ORCHID	N WHITE	SMOKE	SWBNET,
288-019	288-017	05/03/2018	305.00		ORCHID	N BROAD	SMOKE	SWBNET,
288-020	288-019	05/03/2018	317.00		N BROAD	ESPLANADE AV	SMOKE	SWBNET,
288-021	288-017	05/04/2018	406.00		CRETE	BELL	SMOKE	SWBNET,
288-022	288-021	05/04/2018	294.00		BELL	ESPLANADE AV	SMOKE	SWBNET,
288-023	288-022	05/04/2018	75.00		ESPLANADE AV	N BROAD	SMOKE	SWBNET,
288-024	288-021	05/04/2018	140.00		CRETE	ESPLANADE AV	SMOKE	SWBNET,
288-025	288-024	05/04/2018	300.00		ESPLANADE AV	N WHITE	SMOKE	SWBNET,
288-026	288-024	05/04/2018	120.00		CRETE	DESOTO	SMOKE	SWBNET,
288-027	288-026	05/04/2018	100.00		DESOTO	ESPLANADE AV	SMOKE	SWBNET,
288-028	288-026	05/04/2018	248.00		DESOTO	N BROAD	SMOKE	SWBNET,
288-029	288-028	05/04/2018	245.00		DESOTO	N BROAD	SMOKE	SWBNET,
288-030	288-029	05/04/2018	182.00		N BROAD	ESPLANADE AV	SMOKE	SWBNET,
288-031	288-029	05/07/2018	335.00		N BROAD	LEPAGE	SMOKE	SWBNET,
288-032	288-026	05/04/2018	374.00		CRETE	LEPAGE	SMOKE	SWBNET,
288-033	288-076	05/07/2018	315.00		LEPAGE	N BROAD	SMOKE	SWBNET,
288-034	288-033	05/04/2018	131.00		N BROAD	COLUMBUS	SMOKE	SWBNET,
288-035	288-034	05/07/2018	273.00		COLUMBUS	BAYOU RD	SMOKE	SWBNET,
288-036	287-035	05/07/2018	273.00		ST PHILIP	N DORGENOIS	SMOKE	SWBNET,
288-037	288-036	05/07/2018	260.00		ST PHILIP	N BROAD	SMOKE	SWBNET,
288-038	288-037	05/07/2018	248.00		ST PHILIP	N BROAD	SMOKE	SWBNET,
288-039	288-038	05/07/2018	270.00		N BROAD	URSULINES AV	SMOKE	SWBNET,
288-040	288-036	05/07/2018	332.00		N DORGENOIS	URSULINES AV	SMOKE	SWBNET,
288-041	288-040	05/07/2018	183.00		URSULINES AV	N BROAD	SMOKE	SWBNET,
288-042	288-041	04/27/2018	302.00		URSULINES AV	N BROAD	SMOKE	SWBNET,
288-043	287-031	04/27/2018	237.00		URSULINES AV	N DORGENOIS	SMOKE	SWBNET,
288-044	288-043	04/27/2018	240.00		N DORGENOIS	GOV NICHOLLS	SMOKE	SWBNET,
288-045	288-043	04/27/2018	275.00		URSULINES AV	N BROAD	SMOKE	SWBNET,
288-046	288-045	04/27/2018	263.00		URSULINES AV	N BROAD	SMOKE	SWBNET,
288-047	288-046	04/27/2018	205.00		N BROAD	GOV NICHOLLS	SMOKE	SWBNET,
288-048	287-036	04/27/2018	253.00		GOV NICHOLLS	N DORGENOIS	SMOKE	SWBNET,

<u>STUCT1</u>	<u>STRUCT2</u>	<u>INSP DATE</u>	<u>LENGTH</u>	<u>ADDRESS</u>	<u>STREET</u>	<u>X STREET</u>	<u>ACTIVITY</u>	<u>INSPECTED BY</u>
288-049	288-048	04/27/2018	192.00	GOV NICHOLLS	N BROAD		SMOKE	SWBNET,
288-050	288-049	04/27/2018	226.00	GOV NICHOLLS	N BROAD		SMOKE	SWBNET,
288-051	288-048	04/27/2018	315.00	N DORGENOIS	BARRACKS		SMOKE	SWBNET,
288-052	287-038	04/02/2018	250.00	BARRACKS	N DORGENOIS		SMOKE	SWBNET,
288-053	288-052	04/27/2018	155.00	N DORGENOIS	ESPLANADE AV		SMOKE	SWBNET,
288-054	288-052	04/27/2018	273.00	BARRACKS	N BROAD		SMOKE	SWBNET,
288-055	288-054	04/27/2018	262.00	BARRACKS	N BROAD		SMOKE	SWBNET,
288-056	288-055	04/27/2018	315.00	N BROAD	GOV NICHOLLS		SMOKE	SWBNET,
288-057	288-075	04/30/2018	183.00	N BROAD	ESPLANADE AV		SMOKE	SWBNET,
288-059	288-065	04/30/2018	88.00	N DORGENOIS	BELL		SMOKE	SWBNET,
288-060	288-059	04/30/2018	25.00	BELL	N DORGENOIS		SMOKE	SWBNET,
288-061	288-060	04/30/2018	175.00	N DORGENOIS	ESPLANADE AV		SMOKE	SWBNET,
288-062	288-060	04/30/2018	112.00	BELL	N BROAD		SMOKE	SWBNET,
288-063	288-062	04/30/2018	234.00	BELL	N BROAD		SMOKE	SWBNET,
288-064	288-063	04/10/2018	200.00	BELL	N BROAD		SMOKE	SWBNET,
288-065	287-046	04/30/2018	420.00	BAYOU RD	N DORGENOIS		SMOKE	SWBNET,
288-066	288-065	04/30/2018	92.00	BAYOU RD	DESOTO		SMOKE	SWBNET,
288-067	288-066	04/30/2018	417.00	DESOTO	N BROAD		SMOKE	SWBNET,
288-068	288-066	04/30/2018	254.00	BAYOU RD	N BROAD		SMOKE	SWBNET,
288-069	288-068	04/30/2018	235.00	BAYOU RD	N BROAD		SMOKE	SWBNET,
288-070	288-069	04/30/2018	260.00	N BROAD	DESOTO		SMOKE	SWBNET,
288-071	288-069	04/30/2018	105.00	N BROAD	COLUMBUS		SMOKE	SWBNET,
288-072	288-065	04/30/2018	395.00	N DORGENOIS	COLUMBUS		SMOKE	SWBNET,
288-073	288-072	04/30/2018	243.00	COLUMBUS	N BROAD		SMOKE	SWBNET,
288-074	288-073	04/30/2018	243.00	COLUMBUS	N BROAD		SMOKE	SWBNET,
288-075	288-055	05/01/2018	25.00	N BROAD	BARRACKS		SMOKE	SWBNET,
288-076	288-032	05/02/2018	310.00	LEPAGE	N BROAD		SMOKE	SWBNET,
289-001	288-003	05/01/2018	360.00	ST PHILIP	N DUPRE		SMOKE	SWBNET,
289-002	289-001	05/01/2018	385.00	ST PHILIP	N GAYOSO		SMOKE	SWBNET,
289-059	289-058	05/01/2018	346.00	N DUPRE	BELL		SMOKE	SWBNET,
289-060	288-018	05/01/2018	402.00	N WHITE	BELL		SMOKE	SWBNET,
289-060	288-021	05/01/2018	381.00	BELL	N WHITE		SMOKE	SWBNET,
289-061	289-060	05/01/2018	314.00	BELL	N DUPRE		SMOKE	SWBNET,
289-062	289-060	05/01/2018	316.00	N WHITE	DESOTO		SMOKE	SWBNET,
289-063	289-062	05/01/2018	373.00	DESOTO	N DUPRE		SMOKE	SWBNET,
289-064	289-063	05/01/2018	375.00	DESOTO	N GAYOSO		SMOKE	SWBNET,
289-065	289-064	05/01/2018	202.00	N GAYOSO	ESPLANADE AV		SMOKE	SWBNET,
289-066	289-014	05/01/2018	16.00	N DUPRE	BELL		SMOKE	SWBNET,
289-067	289-066	05/01/2018	203.00	BELL	N WHITE		SMOKE	SWBNET,
289-068	289-026	05/07/2018	220.00	N RENDON	DESOTO		SMOKE	SWBNET,
290-001	288-032	05/01/2018	372.00	LEPAGE	N WHITE		SMOKE	SWBNET,

<u>STUCT1</u>	<u>STRUCT2</u>	<u>INSP DATE</u>	<u>LENGTH</u>	<u>ADDRESS</u>	<u>STREET</u>	<u>X STREET</u>	<u>ACTIVITY</u>	<u>INSPECTED BY</u>
290-002	290-001	05/01/2018	375.00		LEPAGE	N DUPRE	SMOKE	SWBNET,
290-003	290-002	05/01/2018	220.00		N DUPRE	GRAND RTE ST JOHN	SMOKE	SWBNET,
290-004	290-003	05/02/2018	90.00		N DUPRE	GRAND RTE ST JOHN	SMOKE	SWBNET,
290-005	290-001	05/02/2018	320.00		N WHITE	GRAND RTE ST JOHN	SMOKE	SWBNET,
290-006	290-005	05/02/2018	185.00		N WHITE	GRAND RTE ST JOHN	SMOKE	SWBNET,
290-007	290-006	05/02/2018	383.00		GRAND RTE ST	N DUPRE	SMOKE	SWBNET,
290-008	290-006	05/02/2018	18.00		GRAND RTE ST	N WHITE	SMOKE	SWBNET,
290-009	290-008	05/02/2018	385.00		GRAND RTE ST	CRETE	SMOKE	SWBNET,
290-010	290-006	05/02/2018	206.00		N WHITE	PONCE DE LEON	SMOKE	SWBNET,
290-011	290-010	05/02/2018	550.00		PONCE DE LEON	SAUVAGE	SMOKE	SWBNET,
290-012	290-011	05/02/2018	160.00		SAUVAGE	GRAND RTE ST JOHN	SMOKE	SWBNET,
290-013	290-011	04/26/2018	200.00		SAUVAGE	MAUREPAS	SMOKE	SWBNET,
290-014	290-013	04/26/2018	40.00		SAUVAGE	MAUREPAS	SMOKE	SWBNET,
290-016	290-015	04/26/2018	38.00		SAUVAGE	MAUREPAS	SMOKE	SWBNET,
290-018	290-015	04/26/2018	283.00		SAUVAGE	FORTIN	SMOKE	SWBNET,
290-019	290-011	04/26/2018	37.00		PONCE DE LEON	SAUVAGE	SMOKE	SWBNET,
290-020	290-019	04/26/2018	155.00		SAUVAGE	GRAND RTE ST JOHN	SMOKE	SWBNET,
290-021	290-019	04/26/2018	200.00		SAUVAGE	MAUREPAS	SMOKE	SWBNET,
290-022	290-010	04/26/2018	212.00		PONCE DE LEON	CRETE	SMOKE	SWBNET,
290-023	290-022	04/26/2018	204.00		PONCE DE LEON	CRETE	SMOKE	SWBNET,
290-024	290-010	04/26/2018	212.00		N WHITE	MAUREPAS	SMOKE	SWBNET,
290-026	290-025	04/26/2018	250.00		MAUREPAS	SAUVAGE	SMOKE	SWBNET,
290-027	290-024	04/26/2018	202.00		MAUREPAS	CRETE	SMOKE	SWBNET,
290-028	290-027	04/25/2018	254.00		MAUREPAS	CRETE	SMOKE	SWBNET,
290-030	290-029	04/25/2018	95.00		GRAND RTE ST	GENTILLY RD	SMOKE	SWBNET,
290-031	290-029	04/25/2018	187.00		CRETE	PONCE DE LEON	SMOKE	SWBNET,
290-032	290-031	04/25/2018	20.00		CRETE	PONCE DE LEON	SMOKE	SWBNET,
290-034	290-032	04/25/2018	194.00		CRETE	MAUREPAS	SMOKE	SWBNET,
290-035	290-034	04/25/2018	49.00		CRETE	MAUREPAS	SMOKE	SWBNET,
290-036	290-035	04/25/2018	190.00		CRETE	FORTIN	SMOKE	SWBNET,
290-037	290-036	04/25/2018	85.00		FORTIN	GENTILLY RD	SMOKE	SWBNET,
290-038	290-036	04/25/2018	360.00		FORTIN	N WHITE	SMOKE	SWBNET,
290-039	290-038	04/25/2018	367.00		FORTIN	N WHITE	SMOKE	SWBNET,
290-040	290-039	04/25/2018	360.00		FORTIN	SAUVAGE	SMOKE	SWBNET,
290-041	288-027	04/25/2018	291.00		ESPLANADE AV	N WHITE	SMOKE	SWBNET,
290-042	290-041	04/25/2018	210.00		N WHITE	LEPAGE	SMOKE	SWBNET,
290-043	290-038	04/25/2018	30.00		FORTIN	N WHITE	SMOKE	SWBNET,
290-044	290-039	04/25/2018	34.00		FORTIN	N WHITE	SMOKE	SWBNET,
291-001	289-045	05/02/2018	110.00		MYSTERY	ESPLANADE AV	SMOKE	SWBNET,
291-002	291-001	05/02/2018	150.00		ESPLANADE AV	PONCE DE LEON	SMOKE	SWBNET,
291-003	291-002	05/02/2018	355.00		PONCE DE LEON	N LOPEZ	SMOKE	SWBNET,

<u>STUCT1</u>	<u>STRUCT2</u>	<u>INSP DATE</u>	<u>LENGTH</u>	<u>ADDRESS</u>	<u>STREET</u>	<u>X STREET</u>	<u>ACTIVITY</u>	<u>INSPECTED BY</u>
291-004	291-003	05/07/2018	151.00		N LOPEZ	GRAND RTE ST JOHN	SMOKE	SWBNET,
291-005	291-004	05/07/2018	42.00		N LOPEZ	GRAND RTE ST JOHN	SMOKE	SWBNET,
291-007	291-003	05/07/2018	40.00		PONCE DE LEON	N LOPEZ	SMOKE	SWBNET,
291-008	291-007	05/07/2018	135.00		N LOPEZ	GRAND RTE ST JOHN	SMOKE	SWBNET,
291-009	291-007	04/25/2018	152.00		N LOPEZ	MAUREPAS	SMOKE	SWBNET,
291-010	291-007	04/25/2018	240.00		PONCE DE LEON	SAUVAGE	SMOKE	SWBNET,
291-011	291-010	04/25/2018	245.00		PONCE DE LEON	SAUVAGE	SMOKE	SWBNET,
291-012	291-001	04/25/2018	120.00		MYSTERY	MAUREPAS	SMOKE	SWBNET,
291-013	291-012	04/25/2018	160.00		MAUREPAS	ESPLANADE AV	SMOKE	SWBNET,
291-014	291-012	04/25/2018	235.00		MAUREPAS	N LOPEZ	SMOKE	SWBNET,
291-015	291-014	04/25/2018	240.00		MAUREPAS	N LOPEZ	SMOKE	SWBNET,
291-016	291-015	04/25/2018	36.00		MAUREPAS	N LOPEZ	SMOKE	SWBNET,
291-019	291-012	04/25/2018	25.00		MYSTERY	MAUREPAS	SMOKE	SWBNET,
291-020	291-019	04/25/2018	194.00		MAUREPAS	ESPLANADE AV	SMOKE	SWBNET,
291-021	291-020	04/25/2018	183.00		ESPLANADE AV	VERNA	SMOKE	SWBNET,
291-022	291-019	04/25/2018	193.00		MYSTERY	FORTIN	SMOKE	SWBNET,
291-023	291-022	04/25/2018	136.00		MYSTERY	FORTIN	SMOKE	SWBNET,
291-024	291-022	04/26/2018	233.00		FORTIN	N LOPEZ	SMOKE	SWBNET,
291-025	291-024	04/26/2018	240.00		FORTIN	N LOPEZ	SMOKE	SWBNET,
291-027	291-025	04/26/2018	40.00		FORTIN	N LOPEZ	SMOKE	SWBNET,
291-029	291-027	04/26/2018	145.00		N LOPEZ	MAUREPAS	SMOKE	SWBNET,
291-030	291-029	05/07/2018	35.00		N LOPEZ	MAUREPAS	SMOKE	SWBNET,
291-032	291-027	04/26/2018	231.00		FORTIN	SAUVAGE	SMOKE	SWBNET,
291-033	291-032	04/26/2018	245.00		FORTIN	SAUVAGE	SMOKE	SWBNET,
291-034	290-002	04/26/2018	374.00		LEPAGE	ESPLANADE AV	SMOKE	SWBNET,
291-035	291-034	04/26/2018	74.00		LEPAGE	ESPLANADE AV	SMOKE	SWBNET,
291-036	291-035	04/26/2018	127.00		ESPLANADE AV	N LOPEZ	SMOKE	SWBNET,
291-038	291-037	04/26/2018	345.00		GRAND RTE ST	N LOPEZ	SMOKE	SWBNET,
291-039	289-045	04/26/2018	330.00		ESPLANADE AV	VERNA	SMOKE	SWBNET,
291-040	291-039	04/26/2018	205.00		ESPLANADE AV	VERNA	SMOKE	SWBNET,
291-041	291-040	04/26/2018	90.00		VERNA CT	ESPLANADE AV	SMOKE	SWBNET,
291-042	291-041	04/30/2018	302.00		VERNA CT	MARIE	SMOKE	SWBNET,
291-043	291-042	04/30/2018	300.00		VERNA CT	MARIE	SMOKE	SWBNET,
291-044	291-043	04/30/2018	300.00		VERNA CT	ST VINCENT	SMOKE	SWBNET,
292-035	292-026	04/30/2018	90.00		CASTINE	DESAIX BL	SMOKE	SWBNET,
292-036	292-035	04/30/2018	455.00		DESAIX BL	TUNICA	SMOKE	SWBNET,
292-037	292-035	04/30/2018	358.00		DESAIX BL	SALTUS	SMOKE	SWBNET,
292-038	292-037	04/30/2018	340.00		DESAIX BL	SALTUS	SMOKE	SWBNET,
292-039	292-003	04/30/2018	350.00		SALTUS	TRAFALGAR	SMOKE	SWBNET,
292-040	292-039	04/30/2018	15.00		SALTUS	DESAIX BL	SMOKE	SWBNET,
292-041	292-040	04/30/2018	115.00		SALTUS	DESAIX BL	SMOKE	SWBNET,

<u>STUCT1</u>	<u>STRUCT2</u>	<u>INSP DATE</u>	<u>LENGTH</u>	<u>ADDRESS</u>	<u>STREET</u>	<u>X STREET</u>	<u>ACTIVITY</u>	<u>INSPECTED BY</u>
292-042	292-041	04/30/2018	450.00	DESAIX BL	ALDEN PL		SMOKE	SWBNET,
292-043	292-042	04/30/2018	383.00	DESAIX BL	ALDEN PL		SMOKE	SWBNET,
292-044	292-039	04/27/2018	233.00	SALTUS	TRAFALGAR		SMOKE	SWBNET,
292-045	292-044	04/27/2018	335.00	TRAFALGAR	N WHITE		SMOKE	SWBNET,
292-046	292-045	04/27/2018	37.00	TRAFALGAR	N WHITE		SMOKE	SWBNET,
292-047	292-046	04/27/2018	375.00	TRAFALGAR	CRETE		SMOKE	SWBNET,
292-048	292-047	04/27/2018	247.00	CRETE	DERBY PL		SMOKE	SWBNET,
292-049	292-047	04/27/2018	120.00	TRAFALGAR	CRETE		SMOKE	SWBNET,
292-050	292-044	04/30/2018	337.00	TRAFALGAR	ROMULUS		SMOKE	SWBNET,
292-051	292-050	04/30/2018	150.00	ROMULUS	TRAFALGAR		SMOKE	SWBNET,
292-052	292-050	04/30/2018	54.00	TRAFALGAR	ROMULUS		SMOKE	SWBNET,
292-053	292-052	05/01/2018	283.00	TRAFALGAR	N SALCEDO		SMOKE	SWBNET,
292-054	292-053	05/01/2018	160.00	N SALCEDO	DERBY PL		SMOKE	SWBNET,
292-055	292-053	05/01/2018	338.00	TRAFALGAR	N LOPEZ		SMOKE	SWBNET,
292-056	292-055	05/01/2018	165.00	N LOPEZ	TRAFALGAR		SMOKE	SWBNET,
292-057	292-044	05/01/2018	275.00	SALTUS	DERBY PL		SMOKE	SWBNET,
292-058	292-057	05/01/2018	320.00	DERBY PL	CRETE		SMOKE	SWBNET,
292-059	292-058	05/01/2018	325.00	DERBY PL	CRETE		SMOKE	SWBNET,
292-060	292-057	05/01/2018	382.00	DERBY PL	N SALCEDO		SMOKE	SWBNET,
292-061	292-060	05/01/2018	380.00	DERBY PL	N SALCEDO		SMOKE	SWBNET,
292-062	292-061	05/01/2018	379.00	DERBY PL	N RENDON		SMOKE	SWBNET,
292-063	292-062	05/01/2018	30.00	DERBY PL	N RENDON		SMOKE	SWBNET,
292-064	292-057	05/01/2018	115.00	SALTUS	CASTIGLIONE		SMOKE	SWBNET,
292-065	292-064	05/01/2018	289.00	CASTIGLIONE	CRETE		SMOKE	SWBNET,
292-066	292-065	05/01/2018	315.00	CASTIGLIONE	CRETE		SMOKE	SWBNET,
292-067	292-066	05/01/2018	204.00	CRETE	BELFORT AV		SMOKE	SWBNET,
292-068	292-064	05/02/2018	323.00	CASTIGLIONE	ROMULUS		SMOKE	SWBNET,
292-069	292-068	05/02/2018	347.00	CASTIGLIONE	N SALCEDO		SMOKE	SWBNET,
292-070	292-068	05/02/2018	240.00	ROMULUS	BELFORT AV		SMOKE	SWBNET,
292-071	292-070	05/02/2018	418.00	BELFORT AV	CRETE		SMOKE	SWBNET,
292-072	292-071	05/02/2018	416.00	BELFORT AV	CRETE		SMOKE	SWBNET,
292-073	292-070	05/02/2018	400.00	BELFORT AV	N LOPEZ		SMOKE	SWBNET,
292-074	292-073	05/02/2018	400.00	BELFORT AV	N LOPEZ		SMOKE	SWBNET,
292-076	292-055	05/02/2018	163.00	TRAFALGAR	N RENDON		SMOKE	SWBNET,
292-077	292-076	05/02/2018	27.00	TRAFALGAR	N RENDON		SMOKE	SWBNET,
303-001	285-065	05/02/2018	373.00	N ROBERTSON	LAHARPE		SMOKE	SWBNET,
303-002	303-001	05/02/2018	255.00	LAHARPE	N VILLERE		SMOKE	SWBNET,
303-003	303-001	05/02/2018	12.00	LAHARPE	N ROBERTSON		SMOKE	SWBNET,
303-004	303-003	05/02/2018	280.00	LAHARPE	N CLAIBORNE AV		SMOKE	SWBNET,
303-005	303-004	05/02/2018	195.00	N CLAIBORNE AV	ST BERNARD AV		SMOKE	SWBNET,
303-006	303-003	05/02/2018	220.00	N ROBERTSON	ST BERNARD AV		SMOKE	SWBNET,

<u>STUCT1</u>	<u>STRUCT2</u>	<u>INSP DATE</u>	<u>LENGTH</u>	<u>ADDRESS</u>	<u>STREET</u>	<u>X STREET</u>	<u>ACTIVITY</u>	<u>INSPECTED BY</u>
303-007	303-006	05/03/2018	155.00	ST BERNARD AV	N CLAIBORNE AV	SMOKE	SWBNET,	
303-008	303-001	05/03/2018	234.00	N ROBERTSON	ST BERNARD AV	SMOKE	SWBNET,	
303-009	303-008	05/03/2018	160.00	ST BERNARD AV	N CLAIBORNE AV	SMOKE	SWBNET,	
303-010	303-009	05/03/2018	145.00	ST BERNARD AV	N CLAIBORNE AV	SMOKE	SWBNET,	
303-011	303-010	05/03/2018	270.00	ST BERNARD AV	N CLAIBORNE AV	SMOKE	SWBNET,	
303-012	303-009	05/03/2018	25.00	N ROBERTSON	ST BERNARD AV	SMOKE	SWBNET,	
303-013	303-012	05/07/2018	120.00	N CLAIBORNE AV	N CLAIBORNE AV	SMOKE	SWBNET,	
303-014	303-013	05/07/2018	75.00	N CLAIBORNE AV	ST BERNARD AV	SMOKE	SWBNET,	
303-015	303-014	05/07/2018	63.00	N CLAIBORNE AV	ST BERNARD AV	SMOKE	SWBNET,	
303-016	303-012	05/07/2018	412.00	ST BERNARD AV	N VILLERE	SMOKE	SWBNET,	
303-017	303-016	05/07/2018	393.00	ST BERNARD AV	URQUHART	SMOKE	SWBNET,	
303-018	325-035	05/07/2018	209.00	N VILLERE	ST BERNARD AV	SMOKE	SWBNET,	
303-019	285-068	05/07/2018	369.00	N VILLERE	LAHARPE	SMOKE	SWBNET,	
303-020	303-019	05/07/2018	157.00	LAHARPE	ST BERNARD AV	SMOKE	SWBNET,	
303-021	303-020	05/07/2018	358.00	ST BERNARD AV	MARAIS	SMOKE	SWBNET,	
303-022	285-066	05/07/2018	327.00	N ROBERTSON	LAHARPE	SMOKE	SWBNET,	
303-023	285-067	05/07/2018	311.00	N CLAIBORNE AV	LAHARPE	SMOKE	SWBNET,	
303-024	304-018	07/16/2018	192.00	LAHARPE	N CLAIBORNE AV	SMOKE	SWBNET,	
303-025	303-024	07/16/2018	285.00	N CLAIBORNE AV	COLUMBUS	SMOKE	SWBNET,	
303-026	304-017	07/16/2018	236.00	LAPEYROUSE	N CLAIBORNE AV	SMOKE	SWBNET,	
303-027	309-032	07/23/2018	370.00	NEW ORLEANS	N DERBIGNY	SMOKE	SWBNET,	
303-028	303-027	07/16/2018	115.00	N DERBIGNY	ALLEN	SMOKE	SWBNET,	
303-028	326-052	07/16/2018	303.00	N DERBIGNY	NEW ORLEANS	SMOKE	SWBNET,	
303-029	303-027	07/16/2018	223.00	N DERBIGNY	ST BERNARD AV	SMOKE	SWBNET,	
303-030	303-029	07/16/2018	102.00	ST BERNARD AV	N DERBIGNY	SMOKE	SWBNET,	
303-031	303-029	07/16/2018	335.00	ST BERNARD AV	N ROMAN	SMOKE	SWBNET,	
303-032	303-006	07/23/2018	317.00	ST BERNARD AV	N VILLERE	SMOKE	SWBNET,	
303-033	303-024	07/23/2018	92.00	LAHARPE	N CLAIBORNE AV	SMOKE	SWBNET,	
304-001	303-011	07/16/2018	245.00	ST BERNARD AV	N DERBIGNY	SMOKE	SWBNET,	
304-002	304-001	07/16/2018	385.00	ST BERNARD AV	N ROMAN	SMOKE	SWBNET,	
304-003	304-002	07/16/2018	270.00	N ROMAN	LAPEYROUSE	SMOKE	SWBNET,	
304-004	304-002	07/16/2018	397.00	ST BERNARD AV	N PRIEUR	SMOKE	SWBNET,	
304-005	304-004	07/16/2018	124.00	N PRIEUR	ONZAGA	SMOKE	SWBNET,	
304-006	304-005	07/16/2018	205.00	ONZAGA	ST BERNARD AV	SMOKE	SWBNET,	
304-007	304-006	07/16/2018	100.00	ST BERNARD AV	N ROMAN	SMOKE	SWBNET,	
304-008	304-005	07/17/2018	293.00	ONZAGA	N JOHNSON	SMOKE	SWBNET,	
304-010	304-004	07/17/2018	385.00	ST BERNARD AV	N JOHNSON	SMOKE	SWBNET,	
304-011	304-010	07/17/2018	292.00	N JOHNSON	ONZAGA	SMOKE	SWBNET,	
304-012	304-011	07/17/2018	294.00	ONZAGA	N GALVEZ	SMOKE	SWBNET,	
304-013	304-011	07/17/2018	365.00	N JOHNSON	LAPEYROUSE	SMOKE	SWBNET,	
304-014	304-013	07/17/2018	365.00	N JOHNSON	LAHARPE	SMOKE	SWBNET,	

<u>STUCT1</u>	<u>STRUCT2</u>	<u>INSP DATE</u>	<u>LENGTH</u>	<u>ADDRESS</u>	<u>STREET</u>	<u>X STREET</u>	<u>ACTIVITY</u>	<u>INSPECTED BY</u>
304-015	304-014	07/17/2018	275.00	LAHARPE		N GALVEZ	SMOKE	SWBNET,
304-016	304-014	07/17/2018	291.00	N JOHNSON		COLUMBUS	SMOKE	SWBNET,
304-017	304-001	07/17/2018	165.00	N DERBIGNY		LAPEYROUSE	SMOKE	SWBNET,
304-018	304-017	07/17/2018	365.00	N DERBIGNY		LAHARPE	SMOKE	SWBNET,
304-019	304-017	07/17/2018	355.00	LAPEYROUSE		N ROMAN	SMOKE	SWBNET,
304-020	304-018	07/17/2018	355.00	LAHARPE		N ROMAN	SMOKE	SWBNET,
304-020	304-019	07/17/2018	367.00	N ROMAN		LAHARPE	SMOKE	SWBNET,
304-021	304-020	07/17/2018	315.00	N ROMAN		COLUMBUS	SMOKE	SWBNET,
304-022	304-019	07/18/2018	349.00	LAPEYROUSE		N PRIEUR	SMOKE	SWBNET,
304-023	304-022	07/18/2018	294.00	LAPEYROUSE		N JOHNSON	SMOKE	SWBNET,
304-024	304-020	07/18/2018	352.00	LAHARPE		N PRIEUR	SMOKE	SWBNET,
304-024	304-022	07/18/2018	368.00	N PRIEUR		LAHARPE	SMOKE	SWBNET,
304-025	304-024	07/18/2018	310.00	N PRIEUR		COLUMBUS	SMOKE	SWBNET,
304-026	304-024	07/18/2018	291.00	LAHARPE		N JOHNSON	SMOKE	SWBNET,
305-001	304-010	07/18/2018	395.00	ST BERNARD AV		N GALVEZ	SMOKE	SWBNET,
305-002	305-001	07/18/2018	86.00	N GALVEZ		D"ABADIE	SMOKE	SWBNET,
305-003	305-002	07/18/2018	298.00	D"ABADIE		N MIRO	SMOKE	SWBNET,
305-004	305-002	07/18/2018	370.00	N GALVEZ		ONZAGA	SMOKE	SWBNET,
305-005	305-004	07/18/2018	300.00	ONZAGA		N MIRO	SMOKE	SWBNET,
305-006	305-004	07/18/2018	312.00	N GALVEZ		LAPEYROUSE	SMOKE	SWBNET,
305-007	305-001	07/18/2018	390.00	ST BERNARD AV		N MIRO	SMOKE	SWBNET,
305-008	305-007	07/18/2018	253.00	N MIRO		D"ABADIE	SMOKE	SWBNET,
305-009	305-008	07/18/2018	351.00	D"ABADIE		N TONTI	SMOKE	SWBNET,
305-012	305-011	07/18/2018	337.00	N TONTI		LAPEYROUSE	SMOKE	SWBNET,
305-013	305-012	07/19/2018	344.00	N TONTI		LAHARPE	SMOKE	SWBNET,
305-014	305-008	07/19/2018	368.00	N MIRO		ONZAGA	SMOKE	SWBNET,
305-015	305-014	07/19/2018	300.00	ONZAGA		N TONTI	SMOKE	SWBNET,
305-016	305-014	07/19/2018	314.00	N MIRO		LAPEYROUSE	SMOKE	SWBNET,
305-017	305-007	07/19/2018	385.00	ST BERNARD AV		N TONTI	SMOKE	SWBNET,
305-018	305-017	07/19/2018	395.00	ST BERNARD AV		N ROCHEBLAVE	SMOKE	SWBNET,
305-019	306-005	07/19/2018	241.00	AUBRY		N ROCHEBLAVE	SMOKE	SWBNET,
305-020	305-019	07/19/2018	248.00	AUBRY		N ROCHEBLAVE	SMOKE	SWBNET,
305-021	305-020	07/19/2018	152.00	N ROCHEBLAVE		ST BERNARD AV	SMOKE	SWBNET,
305-022	305-020	07/19/2018	290.00	AUBRY		N TONTI	SMOKE	SWBNET,
305-023	306-009	07/19/2018	252.00	D"ABADIE		N ROCHEBLAVE	SMOKE	SWBNET,
305-024	305-020	07/19/2018	370.00	N ROCHEBLAVE		D"ABADIE	SMOKE	SWBNET,
305-024	305-023	07/19/2018	238.00	D"ABADIE		N ROCHEBLAVE	SMOKE	SWBNET,
305-025	305-024	07/19/2018	292.00	D"ABADIE		N TONTI	SMOKE	SWBNET,
305-026	305-024	07/19/2018	315.00	N ROCHEBLAVE		ONZAGA	SMOKE	SWBNET,
305-027	306-013	07/19/2018	241.00	ONZAGA		N ROCHEBLAVE	SMOKE	SWBNET,
305-028	305-027	07/19/2018	240.00	ONZAGA		N ROCHEBLAVE	SMOKE	SWBNET,

<u>STUCT1</u>	<u>STRUCT2</u>	<u>INSP DATE</u>	<u>LENGTH</u>	<u>ADDRESS</u>	<u>STREET</u>	<u>X STREET</u>	<u>ACTIVITY</u>	<u>INSPECTED BY</u>
305-029	305-028	07/19/2018	294.00		ONZAGA	N TONTI	SMOKE	SWBNET,
305-030	306-022	07/20/2018	244.00		LAPEYROUSE	N ROCHEBLAVE	SMOKE	SWBNET,
305-031	305-028	07/20/2018	370.00		N ROCHEBLAVE	LAPEYROUSE	SMOKE	SWBNET,
305-031	305-030	07/20/2018	245.00		LAPEYROUSE	N ROCHEBLAVE	SMOKE	SWBNET,
305-032	305-031	07/20/2018	325.00		LAPEYROUSE	N TONTI	SMOKE	SWBNET,
305-033	306-028	07/20/2018	243.00		LAHARPE	N ROCHEBLAVE	SMOKE	SWBNET,
305-034	305-031	07/20/2018	370.00		N ROCHEBLAVE	LAHARPE	SMOKE	SWBNET,
305-034	305-033	07/20/2018	243.00		LAHARPE	N ROCHEBLAVE	SMOKE	SWBNET,
305-035	305-034	07/20/2018	318.00		N ROCHEBLAVE	COLUMBUS	SMOKE	SWBNET,
305-036	305-034	07/20/2018	296.00		LAHARPE	N TONTI	SMOKE	SWBNET,
305-037	304-013	07/20/2018	355.00		LAPEYROUSE	N GALVEZ	SMOKE	SWBNET,
305-038	305-037	07/20/2018	355.00		LAPEYROUSE	N MIRO	SMOKE	SWBNET,
305-039	305-038	07/20/2018	278.00		LAPEYROUSE	N TONTI	SMOKE	SWBNET,
305-040	305-037	07/20/2018	370.00		N GALVEZ	LAHARPE	SMOKE	SWBNET,
305-041	305-040	07/20/2018	300.00		N GALVEZ	COLUMBUS	SMOKE	SWBNET,
305-042	305-038	07/20/2018	370.00		N MIRO	LAHARPE	SMOKE	SWBNET,
305-042	305-040	07/20/2018	353.00		LAHARPE	N MIRO	SMOKE	SWBNET,
305-043	305-042	07/20/2018	313.00		N MIRO	COLUMBUS	SMOKE	SWBNET,
305-044	305-042	07/20/2018	290.00		LAHARPE	N TONTI	SMOKE	SWBNET,
305-045	287-054	07/23/2018	290.00		N TONTI	LAHARPE	SMOKE	SWBNET,
306-001	308-001	07/23/2018	70.00		N DORGENOIS	O'REILLY	SMOKE	SWBNET,
306-002	306-001	07/23/2018	265.00		O'REILLY	ROUSSELIN DR	SMOKE	SWBNET,
306-002	308-002	07/23/2018	194.00		ROUSSELIN DR	O'REILLY	SMOKE	SWBNET,
306-003	306-002	07/23/2018	265.00		O'REILLY	N BROAD	SMOKE	SWBNET,
306-005	306-001	07/23/2018	370.00		N DORGENOIS	AUBRY	SMOKE	SWBNET,
306-006	306-002	07/23/2018	370.00		ROUSSELIN DR	AUBRY	SMOKE	SWBNET,
306-006	306-005	07/23/2018	265.00		AUBRY	ROUSSELIN DR	SMOKE	SWBNET,
306-007	306-006	07/23/2018	265.00		AUBRY	N BROAD	SMOKE	SWBNET,
306-008	306-007	07/23/2018	320.00		N BROAD	D"ABADIE	SMOKE	SWBNET,
306-009	306-005	07/23/2018	370.00		N DORGENOIS	D"ABADIE	SMOKE	SWBNET,
306-010	306-009	07/17/2018	263.00		D"ABADIE	ROUSSELIN DR	SMOKE	SWBNET,
306-010	306-064	07/23/2018	98.00		ROUSSELIN DR	D"ABADIE	SMOKE	SWBNET,
306-011	306-010	07/17/2018	215.00		D"ABADIE	N BROAD	SMOKE	SWBNET,
306-012	306-010	07/17/2018	318.00		ROUSSELIN DR	ONZAGA	SMOKE	SWBNET,
306-013	306-009	07/17/2018	370.00		N DORGENOIS	ONZAGA	SMOKE	SWBNET,
306-014	306-013	07/17/2018	262.00		ONZAGA	ROUSSELIN DR	SMOKE	SWBNET,
306-015	306-014	07/17/2018	253.00		ONZAGA	N BROAD	SMOKE	SWBNET,
306-016	306-015	07/17/2018	312.00		N BROAD	D"ABADIE	SMOKE	SWBNET,
306-017	306-015	07/14/2018	313.00		N BROAD	LAPEYROUSE	SMOKE	SWBNET,
306-018	306-014	07/17/2018	295.00		ROUSSELIN DR	LAPEYROUSE	SMOKE	SWBNET,
306-019	306-013	07/17/2018	350.00		N DORGENOIS	LAPEYROUSE	SMOKE	SWBNET,

<u>STUCT1</u>	<u>STRUCT2</u>	<u>INSP DATE</u>	<u>LENGTH</u>	<u>ADDRESS</u>	<u>STREET</u>	<u>X STREET</u>	<u>ACTIVITY</u>	<u>INSPECTED BY</u>
306-021	306-020	07/18/2018	196.00		LAPEYROUSE	N BROAD	SMOKE	SWBNET,
306-022	306-019	07/18/2018	18.00		N DORGENOIS	LAPEYROUSE	SMOKE	SWBNET,
306-023	306-022	07/18/2018	20.00		N DORGENOIS	LAPEYROUSE	SMOKE	SWBNET,
306-024	306-023	07/18/2018	263.00		LAPEYROUSE	ROUSSELIN DR	SMOKE	SWBNET,
306-025	306-024	07/18/2018	290.00		ROUSSELIN DR	LAHARPE	SMOKE	SWBNET,
306-026	306-024	07/18/2018	252.00		LAPEYROUSE	N BROAD	SMOKE	SWBNET,
306-027	306-026	07/18/2018	300.00		N BROAD	LAHARPE	SMOKE	SWBNET,
306-028	306-023	07/18/2018	348.00		N DORGENOIS	LAHARPE	SMOKE	SWBNET,
306-029	306-028	07/18/2018	273.00		LAHARPE	ROUSSELIN DR	SMOKE	SWBNET,
306-030	306-029	07/18/2018	240.00		LAHARPE	N BROAD	SMOKE	SWBNET,
306-032	306-028	07/18/2018	298.00		N DORGENOIS	COLUMBUS	SMOKE	SWBNET,
306-034	306-033	07/18/2018	347.00		LAHARPE	PAUL MORPHY	SMOKE	SWBNET,
306-035	306-034	07/18/2018	229.00		LAHARPE	GENTILLY AVE	SMOKE	SWBNET,
306-036	306-034	07/18/2018	283.00		PAUL MORPHY	BAYOU RD	SMOKE	SWBNET,
306-037	288-035	07/18/2018	200.00		BAYOU RD	GENTILLY AVE	SMOKE	SWBNET,
306-038	306-037	07/18/2018	263.00		GENTILLY AVE	LAHARPE	SMOKE	SWBNET,
306-039	288-032	07/19/2018	439.00		CRETE	GRAND RTE ST JOHN	SMOKE	SWBNET,
306-040	306-039	07/14/2018	62.00		CRETE	GRAND RTE ST JOHN	SMOKE	SWBNET,
306-041	306-033	07/19/2018	365.00		N BROAD	LAPEYROUSE	SMOKE	SWBNET,
306-042	306-041	07/19/2018	324.00		LAPEYROUSE	PAUL MORPHY	SMOKE	SWBNET,
306-043	306-042	07/09/2018	20.00		LAPEYROUSE	PAUL MORPHY	SMOKE	SWBNET,
306-044	306-043	07/19/2018	280.00		LAPEYROUSE	N DUPRE	SMOKE	SWBNET,
306-045	306-042	07/19/2018	140.00		PAUL MORPHY	LAHARPE	SMOKE	SWBNET,
306-046	306-045	07/19/2018	45.00		PAUL MORPHY	LAHARPE	SMOKE	SWBNET,
306-047	306-046	07/19/2018	124.00		PAUL MORPHY	LAHARPE	SMOKE	SWBNET,
306-048	306-041	07/19/2018	31.00		N BROAD	LAPEYROUSE	SMOKE	SWBNET,
306-049	306-048	07/19/2018	338.00		N BROAD	ONZAGA	SMOKE	SWBNET,
306-050	306-049	07/19/2018	318.00		ONZAGA	PAUL MORPHY	SMOKE	SWBNET,
306-051	306-050	07/19/2018	26.00		ONZAGA	PAUL MORPHY	SMOKE	SWBNET,
306-052	306-051	07/19/2018	304.00		PAUL MORPHY	LAPEYROUSE	SMOKE	SWBNET,
306-053	306-051	07/19/2018	290.00		ONZAGA	N DUPRE	SMOKE	SWBNET,
306-054	308-006	07/19/2018	315.00		N BROAD	O'REILLY	SMOKE	SWBNET,
306-055	306-065	07/23/2018	20.00		O'REILLY	PAUL MORPHY	SMOKE	SWBNET,
306-055	308-008	07/19/2018	376.00		PAUL MORPHY	O'REILLY	SMOKE	SWBNET,
306-056	306-054	07/19/2018	369.00		N BROAD	AUBRY	SMOKE	SWBNET,
306-057	306-056	07/19/2018	325.00		AUBRY	PAUL MORPHY	SMOKE	SWBNET,
306-058	306-055	07/19/2018	366.00		PAUL MORPHY	AUBRY	SMOKE	SWBNET,
306-058	306-056	07/17/2018	357.00		AUBRY	PAUL MORPHY	SMOKE	SWBNET,
306-059	306-056	07/19/2018	369.00		N BROAD	D"ABADIE	SMOKE	SWBNET,
306-060	306-059	07/19/2018	318.00		N BROAD	ONZAGA	SMOKE	SWBNET,
306-061	306-059	07/19/2018	334.00		D"ABADIE	PAUL MORPHY	SMOKE	SWBNET,

<u>STUCT1</u>	<u>STRUCT2</u>	<u>INSP DATE</u>	<u>LENGTH</u>	<u>ADDRESS</u>	<u>STREET</u>	<u>X STREET</u>	<u>ACTIVITY</u>	<u>INSPECTED BY</u>
306-062	306-058	07/19/2018	371.00		PAUL MORPHY	D"ABADIE	SMOKE	SWBNET,
306-062	306-061	07/20/2018	20.00		D"ABADIE	PAUL MORPHY	SMOKE	SWBNET,
306-063	306-061	07/20/2018	298.00		PAUL MORPHY	ONZAGA	SMOKE	SWBNET,
306-064	306-006	07/23/2018	272.00		ROUSSELIN DR	D"ABADIE	SMOKE	SWBNET,
306-065	306-054	07/23/2018	335.00		O"REILLY	PAUL MORPHY	SMOKE	SWBNET,
307-001	308-011	07/20/2018	373.00		N DUPRE	O"REILLY	SMOKE	SWBNET,
307-002	307-001	07/20/2018	355.00		O"REILLY	N GAYOSO	SMOKE	SWBNET,
307-002	308-014	07/20/2018	375.00		N GAYOSO	O"REILLY	SMOKE	SWBNET,
307-003	307-002	07/20/2018	354.00		O"REILLY	ROSIERE	SMOKE	SWBNET,
307-004	307-003	07/20/2018	100.00		O"REILLY	GENTILLY RD	SMOKE	SWBNET,
307-005	307-003	07/20/2018	200.00		ROSIERE	GENTILLY RD	SMOKE	SWBNET,
307-006	307-004	07/20/2018	95.00		O"REILLY	GENTILLY RD	SMOKE	SWBNET,
307-007	307-006	07/20/2018	395.00		GENTILLY RD	ROSIERE	SMOKE	SWBNET,
307-008	306-058	07/20/2018	350.00		AUBRY	N DUPRE	SMOKE	SWBNET,
307-008	307-001	07/20/2018	373.00		N DUPRE	AUBRY	SMOKE	SWBNET,
307-009	307-002	07/20/2018	375.00		N GAYOSO	AUBRY	SMOKE	SWBNET,
307-009	307-008	07/20/2018	355.00		AUBRY	N GAYOSO	SMOKE	SWBNET,
307-010	307-009	07/20/2018	313.00		N GAYOSO	D"ABADIE	SMOKE	SWBNET,
307-011	307-009	07/20/2018	263.00		AUBRY	GENTILLY RD	SMOKE	SWBNET,
307-012	307-011	07/20/2018	141.00		GENTILLY RD	ROSIERE	SMOKE	SWBNET,
307-013	306-062	07/23/2018	353.00		D"ABADIE	N DUPRE	SMOKE	SWBNET,
307-013	307-008	07/23/2018	370.00		N DUPRE	D"ABADIE	SMOKE	SWBNET,
307-014	307-013	07/23/2018	350.00		D"ABADIE	N GAYOSO	SMOKE	SWBNET,
307-015	307-014	07/23/2018	83.00		D"ABADIE	GENTILLY RD	SMOKE	SWBNET,
307-016	307-015	07/23/2018	99.00		GENTILLY RD	D"ABADIE	SMOKE	SWBNET,
307-017	307-015	07/23/2018	352.00		GENTILLY RD	AUBRY	SMOKE	SWBNET,
307-018	307-014	07/20/2018	180.00		N GAYOSO	GENTILLY RD	SMOKE	SWBNET,
307-019	307-018	07/20/2018	163.00		GENTILLY RD	ONZAGA	SMOKE	SWBNET,
307-020	307-013	07/20/2018	370.00		N DUPRE	ONZAGA	SMOKE	SWBNET,
307-021	307-020	07/23/2018	310.00		N DUPRE	LAPEYROUSE	SMOKE	SWBNET,
307-022	307-020	07/23/2018	243.00		ONZAGA	GENTILLY RD	SMOKE	SWBNET,
307-023	307-022	07/23/2018	349.00		GENTILLY RD	LAPEYROUSE	SMOKE	SWBNET,
307-024	306-035	07/23/2018	227.00		GENTILLY RD	N DUPRE	SMOKE	SWBNET,
307-025	307-024	07/23/2018	22.00		GENTILLY RD	N DUPRE	SMOKE	SWBNET,
307-028	290-037	07/23/2018	30.00		FORTIN	GENTILLY RD	SMOKE	SWBNET,
308-001	305-018	07/23/2018	530.00		ST BERNARD AV	N DORGENOIS	SMOKE	SWBNET,
308-002	308-001	07/23/2018	293.00		ST BERNARD AV	ROUSSELIN DR	SMOKE	SWBNET,
308-002	308-BP54	07/23/2018	5.00		ST BERNARD AV	ROUSSELIN DR	SMOKE	SWBNET,
308-003	308-002	07/23/2018	188.00		ST BERNARD AV	N BROAD	SMOKE	SWBNET,
308-004	308-003	07/23/2018	90.00		ST BERNARD AV	N BROAD	SMOKE	SWBNET,
308-005	308-004	07/23/2018	257.00		N BROAD	O"REILLY	SMOKE	SWBNET,

<u>STUCT1</u>	<u>STRUCT2</u>	<u>INSP DATE</u>	<u>LENGTH</u>	<u>ADDRESS</u>	<u>STREET</u>	<u>X STREET</u>	<u>ACTIVITY</u>	<u>INSPECTED BY</u>
308-006	308-004	07/23/2018	98.00		N BROAD	ST BERNARD AV	SMOKE	SWBNET,
308-007	308-006	07/17/2018	56.00		N BROAD	ST BERNARD AV	SMOKE	SWBNET,
308-008	308-007	07/17/2018	355.00		CASTIGLIONE	PAUL MORPHY	SMOKE	SWBNET,
308-009	308-008	07/17/2018	125.00		PAUL MORPHY	ST BERNARD AV	SMOKE	SWBNET,
308-010	308-009	07/17/2018	335.00		ST BERNARD AV	N DUPRE	SMOKE	SWBNET,
308-011	308-008	07/17/2018	355.00		CASTIGLIONE	N DUPRE	SMOKE	SWBNET,
308-012	308-011	07/17/2018	188.00		N DUPRE	ST BERNARD AV	SMOKE	SWBNET,
308-013	308-018	07/17/2018	290.00		SERANTINE	ST BERNARD AV	SMOKE	SWBNET,
308-014	308-011	07/17/2018	355.00		CASTIGLIONE	N GAYOSO	SMOKE	SWBNET,
308-015	308-014	07/17/2018	355.00		CASTIGLIONE	ROSIERE	SMOKE	SWBNET,
308-016	308-015	07/17/2018	313.00		ROSIERE	O'REILLY	SMOKE	SWBNET,
308-017	308-015	07/17/2018	250.00		CASTIGLIONE	GENTILLY RD	SMOKE	SWBNET,
308-018	308-014	07/11/2018	369.00		N GAYOSO	SERANTINE	SMOKE	SWBNET,
308-019	308-018	07/17/2018	355.00		SERANTINE	ROSIERE	SMOKE	SWBNET,
308-020	308-019	07/17/2018	315.00		ROSIERE	CASTIGLIONE	SMOKE	SWBNET,
308-021	308-019	07/17/2018	260.00		ROSIERE	ST BERNARD AV	SMOKE	SWBNET,
308-022	308-021	07/18/2018	141.00		ST BERNARD AV	ABUNDANCE	SMOKE	SWBNET,
308-023	308-019	07/18/2018	355.00		SERANTINE	GENTILLY RD	SMOKE	SWBNET,
308-024	308-023	07/18/2018	303.00		GENTILLY RD	CASTIGLIONE	SMOKE	SWBNET,
308-025	308-023	07/18/2018	228.00		GENTILLY RD	ABUNDANCE	SMOKE	SWBNET,
308-027	308-023	07/18/2018	80.00		SERANTINE	GENTILLY RD	SMOKE	SWBNET,
308-028	308-027	07/18/2018	190.00		GENTILLY RD	DERBY PL	SMOKE	SWBNET,
308-029	308-028	07/18/2018	234.00		GENTILLY RD	CASTIGLIONE	SMOKE	SWBNET,
308-030	308-027	07/18/2018	288.00		GENTILLY RD	DESAIX BL	SMOKE	SWBNET,
308-031	308-030	07/18/2018	234.00		GENTILLY RD	DESAIX BL	SMOKE	SWBNET,
308-032	307-006	07/18/2018	192.00		GENTILLY RD	BELFORT AV	SMOKE	SWBNET,
308-033	308-032	07/18/2018	133.00		GENTILLY RD	CASTIGLIONE	SMOKE	SWBNET,
308-034	292-015	07/24/2018	235.00		DESAIX BL	TREASURE	SMOKE	SWBNET,
308-035	307-004	07/18/2018	351.00		GENTILLY RD	CASTIGLIONE	SMOKE	SWBNET,
308-037	308-034	07/24/2018	80.00		DESAIX BL	TREASURE	SMOKE	SWBNET,
309-001	328-027	07/24/2018	370.00		ALLEN	N MIRO	SMOKE	SWBNET,
309-002	309-001	07/18/2018	368.00		N MIRO	NEW ORLEANS	SMOKE	SWBNET,
309-002	310-025	07/18/2018	370.00		NEW ORLEANS	N MIRO	SMOKE	SWBNET,
309-003	309-002	07/18/2018	310.00		N MIRO	A P TUREAUD AV	SMOKE	SWBNET,
309-004	309-002	07/19/2018	315.00		NEW ORLEANS	N GALVEZ	SMOKE	SWBNET,
309-005	309-001	07/19/2018	368.00		ALLEN	N GALVEZ	SMOKE	SWBNET,
309-006	309-005	07/19/2018	118.00		N GALVEZ	OLD PRIEUR	SMOKE	SWBNET,
309-007	309-006	07/19/2018	285.00		N GALVEZ	NEW ORLEANS	SMOKE	SWBNET,
309-008	309-007	07/19/2018	320.00		N GALVEZ	A P TUREAUD AV	SMOKE	SWBNET,
309-009	309-008	07/19/2018	87.00		N GALVEZ	A P TUREAUD AV	SMOKE	SWBNET,
309-010	309-009	07/19/2018	250.00		A P TUREAUD AV	OLD JOHNSON	SMOKE	SWBNET,

<u>STUCT1</u>	<u>STRUCT2</u>	<u>INSP DATE</u>	<u>LENGTH</u>	<u>ADDRESS</u>	<u>STREET</u>	<u>X STREET</u>	<u>ACTIVITY</u>	<u>INSPECTED BY</u>
309-011	309-010	07/19/2018	306.00	OLD JOHNSON	ST BERNARD AV	SMOKE	SWBNET,	
309-012	309-009	07/19/2018	210.00	N GALVEZ	OLD GALVEZ	SMOKE	SWBNET,	
309-013	309-012	07/19/2018	28.00	AUBRY	OLD GALVEZ	SMOKE	SWBNET,	
309-014	309-013	07/19/2018	232.00	OLD GALVEZ	AUBRY	SMOKE	SWBNET,	
309-015	309-013	07/19/2018	175.00	OLD GALVEZ	ST BERNARD AV	SMOKE	SWBNET,	
309-016	309-013	07/19/2018	28.00	AUBRY	OLD GALVEZ	SMOKE	SWBNET,	
309-017	309-016	07/19/2018	268.00	AUBRY	OLD MIRO	SMOKE	SWBNET,	
309-018	309-006	07/19/2018	240.00	OLD PRIEUR	O'REILLY	SMOKE	SWBNET,	
309-019	309-018	07/19/2018	228.00	O'REILLY	N GALVEZ	SMOKE	SWBNET,	
309-020	309-018	07/19/2018	295.00	O'REILLY	OLD ROMAN	SMOKE	SWBNET,	
309-021	309-018	07/19/2018	363.00	OLD PRIEUR	AUBRY	SMOKE	SWBNET,	
309-022	309-021	07/20/2018	230.00	AUBRY	A P TUREAUD AV	SMOKE	SWBNET,	
309-025	309-021	07/20/2018	208.00	OLD PRIEUR	A P TUREAUD AV	SMOKE	SWBNET,	
309-026	309-021	07/20/2018	294.00	AUBRY	OLD ROMAN	SMOKE	SWBNET,	
309-027	309-005	07/20/2018	375.00	ALLEN	N JOHNSON	SMOKE	SWBNET,	
309-028	309-027	07/20/2018	370.00	ALLEN	N PRIEUR	SMOKE	SWBNET,	
309-029	309-028	07/20/2018	365.00	ALLEN	N ROMAN	SMOKE	SWBNET,	
309-030	309-029	07/20/2018	110.00	N ROMAN	OLD ST BERNARD	SMOKE	SWBNET,	
309-031	309-030	07/20/2018	195.00	OLD ST	AUBRY	SMOKE	SWBNET,	
309-032	309-030	07/20/2018	260.00	N ROMAN	NEW ORLEANS	SMOKE	SWBNET,	
309-033	309-032	07/20/2018	320.00	N ROMAN	A P TUREAUD AV	SMOKE	SWBNET,	
309-034	309-032	07/20/2018	252.00	NEW ORLEANS	OLD ROMAN	SMOKE	SWBNET,	
309-035	309-027	07/20/2018	76.00	OLD ROMAN	O'REILLY	SMOKE	SWBNET,	
309-036	309-035	07/20/2018	328.00	OLD ROMAN	AUBRY	SMOKE	SWBNET,	
309-037	309-036	07/20/2018	291.00	AUBRY	ALLEN	SMOKE	SWBNET,	
309-038	309-036	07/20/2018	31.00	OLD ROMAN	AUBRY	SMOKE	SWBNET,	
309-039	309-038	07/20/2018	53.00	OLD ROMAN	N PRIEUR	SMOKE	SWBNET,	
309-040	309-039	07/20/2018	85.00	OLD ROMAN	NEW ORLEANS	SMOKE	SWBNET,	
309-041	309-039	07/20/2018	50.00	PRIEUR PL	NEW ORLEANS	SMOKE	SWBNET,	
309-042	309-041	07/23/2018	115.00	NEW ORLEANS	AUBRY	SMOKE	SWBNET,	
309-043	309-041	07/23/2018	360.00	PRIEUR PL	A P TUREAUD AV	SMOKE	SWBNET,	
309-044	309-043	07/23/2018	315.00	A P TUREAUD AV	OLD ROMAN	SMOKE	SWBNET,	
309-046	309-045	07/23/2018	205.00	OLD PRIEUR	A P TUREAUD AV	SMOKE	SWBNET,	
309-047	309-046	07/23/2018	350.00	ST BERNARD AV	OLD JOHNSON	SMOKE	SWBNET,	
309-048	310-031	07/23/2018	377.00	A P TUREAUD AV	N MIRO	SMOKE	SWBNET,	
309-049	309-048	07/23/2018	310.00	A P TUREAUD AV	N GALVEZ	SMOKE	SWBNET,	
309-051	309-050	07/23/2018	110.00	A P TUREAUD AV	N GALVEZ	SMOKE	SWBNET,	
309-052	309-050	07/23/2018	305.00	N MIRO	OLD MIRO	SMOKE	SWBNET,	
309-053	310-039	07/23/2018	370.00	HAVANA	N MIRO	SMOKE	SWBNET,	
309-055	309-045	07/24/2018	265.00	A P TUREAUD AV	AUBRY	SMOKE	SWBNET,	
310-001	308-003	07/23/2018	81.00	LAW	ST BERNARD AV	SMOKE	SWBNET,	

<u>STUCT1</u>	<u>STRUCT2</u>	<u>INSP DATE</u>	<u>LENGTH</u>	<u>ADDRESS</u>	<u>STREET</u>	<u>X STREET</u>	<u>ACTIVITY</u>	<u>INSPECTED BY</u>
310-002	310-001	07/23/2018	401.00		ST BERNARD AV	N DORGENOIS	SMOKE	SWBNET,
310-003	310-002	07/23/2018	365.00		ST BERNARD AV	N ROCHEBLAVE	SMOKE	SWBNET,
310-004	310-001	07/23/2018	440.00		LAW	REPUBLIC	SMOKE	SWBNET,
310-005	310-002	07/23/2018	286.00		N DORGENOIS	REPUBLIC	SMOKE	SWBNET,
310-005	310-004	07/23/2018	370.00		REPUBLIC	N DORGENOIS	SMOKE	SWBNET,
310-006	310-005	07/24/2018	318.00		REPUBLIC	N ROCHEBLAVE	SMOKE	SWBNET,
310-007	310-004	07/24/2018	370.00		LAW	HAVANA	SMOKE	SWBNET,
310-008	310-005	07/24/2018	370.00		N DORGENOIS	HAVANA	SMOKE	SWBNET,
310-008	310-007	07/24/2018	370.00		HAVANA	N DORGENOIS	SMOKE	SWBNET,
310-009	310-008	07/24/2018	315.00		HAVANA	N ROCHEBLAVE	SMOKE	SWBNET,
310-010	310-008	07/24/2018	320.00		N DORGENOIS	A P TUREAUD AV	SMOKE	SWBNET,
310-011	310-007	07/24/2018	355.00		LAW	A P TUREAUD AV	SMOKE	SWBNET,
310-012	310-011	07/24/2018	315.00		A P TUREAUD AV	N DORGENOIS	SMOKE	SWBNET,
310-013	310-011	07/24/2018	108.00		LAW	A P TUREAUD AV	SMOKE	SWBNET,
310-014	310-013	07/24/2018	356.00		LAW	NEW ORLEANS	SMOKE	SWBNET,
310-015	310-013	07/24/2018	370.00		A P TUREAUD AV	N DORGENOIS	SMOKE	SWBNET,
310-016	310-015	10/08/2018	304.00		N DORGENOIS	NEW ORLEANS	SMOKE	SWBNET,
310-017	310-015	10/08/2018	315.00		A P TUREAUD AV	N ROCHEBLAVE	SMOKE	SWBNET,
310-019	310-018	10/08/2018	311.00		LAW	A P TUREAUD AV	SMOKE	SWBNET,
310-020	328-067	10/08/2018	315.00		LAW	NEW ORLEANS	SMOKE	SWBNET,
310-021	328-011	10/08/2018	312.00		N DORGENOIS	NEW ORLEANS	SMOKE	SWBNET,
310-022	310-021	10/08/2018	34.00		N DORGENOIS	NEW ORLEANS	SMOKE	SWBNET,
310-023	310-022	10/08/2018	24.00		N DORGENOIS	NEW ORLEANS	SMOKE	SWBNET,
310-025	328-027	10/08/2018	369.00		N TONTI	NEW ORLEANS	SMOKE	SWBNET,
310-026	310-025	10/08/2018	350.00		NEW ORLEANS	N ROCHEBLAVE	SMOKE	SWBNET,
310-027	310-026	10/08/2018	317.00		N ROCHEBLAVE	A P TUREAUD AV	SMOKE	SWBNET,
310-028	310-026	10/08/2018	15.00		NEW ORLEANS	N ROCHEBLAVE	SMOKE	SWBNET,
310-029	310-028	10/08/2018	316.00		N ROCHEBLAVE	A P TUREAUD AV	SMOKE	SWBNET,
310-030	310-028	10/08/2018	320.00		NEW ORLEANS	N DORGENOIS	SMOKE	SWBNET,
310-031	310-025	10/08/2018	357.00		N TONTI	A P TUREAUD AV	SMOKE	SWBNET,
310-032	310-031	10/08/2018	315.00		A P TUREAUD AV	N ROCHEBLAVE	SMOKE	SWBNET,
310-033	310-031	10/08/2018	100.00		N TONTI	A P TUREAUD AV	SMOKE	SWBNET,
310-034	310-033	10/09/2018	350.00		A P TUREAUD AV	N ROCHEBLAVE	SMOKE	SWBNET,
310-035	310-034	10/09/2018	306.00		N ROCHEBLAVE	HAVANA	SMOKE	SWBNET,
310-036	310-034	10/09/2018	15.00		A P TUREAUD AV	N ROCHEBLAVE	SMOKE	SWBNET,
310-037	310-036	10/09/2018	306.00		N ROCHEBLAVE	HAVANA	SMOKE	SWBNET,
310-038	310-036	10/09/2018	320.00		A P TUREAUD AV	N DORGENOIS	SMOKE	SWBNET,
310-039	310-033	10/09/2018	362.00		N TONTI	HAVANA	SMOKE	SWBNET,
310-040	310-039	10/09/2018	350.00		HAVANA	N ROCHEBLAVE	SMOKE	SWBNET,
310-041	310-040	10/09/2018	320.00		N ROCHEBLAVE	REPUBLIC	SMOKE	SWBNET,
310-042	310-040	10/09/2018	20.00		HAVANA	N ROCHEBLAVE	SMOKE	SWBNET,

<u>STUCT1</u>	<u>STRUCT2</u>	<u>INSP DATE</u>	<u>LENGTH</u>	<u>ADDRESS</u>	<u>STREET</u>	<u>X STREET</u>	<u>ACTIVITY</u>	<u>INSPECTED BY</u>
310-043	310-042	10/09/2018	315.00		N ROCHEBLAVE	REPUBLIC	SMOKE	SWBNET,
310-044	310-039	10/09/2018	335.00		N TONTI	ST BERNARD AV	SMOKE	SWBNET,
310-045	310-044	10/09/2018	350.00		ST BERNARD AV	N MIRO	SMOKE	SWBNET,
310-046	310-044	10/09/2018	100.00		ST BERNARD AV	REPUBLIC	SMOKE	SWBNET,
310-047	310-046	10/09/2018	230.00		REPUBLIC	N ROCHEBLAVE	SMOKE	SWBNET,
310-048	328-028	10/09/2018	313.00		N ROCHEBLAVE	NEW ORLEANS	SMOKE	SWBNET,
310-049	328-029	10/09/2018	313.00		N ROCHEBLAVE	NEW ORLEANS	SMOKE	SWBNET,
311-001	310-007	10/12/2018	365.00		HAVANA	HOPE	SMOKE	SWBNET,
311-002	311-001	10/09/2018	315.00		HOPE	A P TUREAUD AV	SMOKE	SWBNET,
311-003	310-004	10/12/2018	367.00		REPUBLIC	HOPE	SMOKE	SWBNET,
311-003	311-001	10/09/2018	373.00		HOPE	REPUBLIC	SMOKE	SWBNET,
311-004	311-003	10/10/2018	300.00		REPUBLIC	N BROAD	SMOKE	SWBNET,
311-005	311-003	10/10/2018	270.00		HOPE	N BROAD	SMOKE	SWBNET,
311-006	311-005	10/10/2018	149.00		N BROAD	BRUXELLES	SMOKE	SWBNET,
311-007	311-006	10/10/2018	203.00		BRUXELLES	LAW	SMOKE	SWBNET,
311-008	311-001	10/10/2018	350.00		HAVANA	DUELS	SMOKE	SWBNET,
311-009	311-008	10/10/2018	23.00		HAVANA	DUELS	SMOKE	SWBNET,
311-010	311-009	10/10/2018	323.00		DUELS	N BROAD	SMOKE	SWBNET,
311-011	311-010	10/10/2018	12.00		N BROAD	DUELS	SMOKE	SWBNET,
311-012	311-011	10/10/2018	253.00		N BROAD	INDUSTRY	SMOKE	SWBNET,
311-013	311-009	10/10/2018	314.00		DUELS	A P TUREAUD AV	SMOKE	SWBNET,
311-014	311-009	10/10/2018	305.00		HAVANA	N BROAD	SMOKE	SWBNET,
311-015	329-006	10/10/2018	370.00		DUELS	NEW ORLEANS	SMOKE	SWBNET,
311-016	311-015	10/10/2018	368.00		NEW ORLEANS	HOPE	SMOKE	SWBNET,
311-016	329-002	10/10/2018	370.00		HOPE	NEW ORLEANS	SMOKE	SWBNET,
311-017	311-016	10/10/2018	318.00		HOPE	A P TUREAUD AV	SMOKE	SWBNET,
311-018	311-015	10/10/2018	352.00		DUELS	A P TUREAUD AV	SMOKE	SWBNET,
311-019	311-018	10/10/2018	315.00		A P TUREAUD AV	INDUSTRY	SMOKE	SWBNET,
311-020	311-018	10/10/2018	113.00		DUELS	A P TUREAUD AV	SMOKE	SWBNET,
311-021	311-020	10/11/2018	365.00		A P TUREAUD AV	INDUSTRY	SMOKE	SWBNET,
311-022	311-021	10/11/2018	328.00		INDUSTRY	N BROAD	SMOKE	SWBNET,
311-023	311-022	10/11/2018	352.00		N BROAD	AGRICULTURE	SMOKE	SWBNET,
311-024	311-015	10/11/2018	369.00		NEW ORLEANS	INDUSTRY	SMOKE	SWBNET,
311-025	311-024	10/11/2018	350.00		INDUSTRY	A P TUREAUD AV	SMOKE	SWBNET,
311-026	311-025	10/11/2018	315.00		A P TUREAUD AV	AGRICULTURE	SMOKE	SWBNET,
311-027	311-024	10/11/2018	368.00		NEW ORLEANS	AGRICULTURE	SMOKE	SWBNET,
311-028	311-027	10/11/2018	320.00		AGRICULTURE	ALLEN	SMOKE	SWBNET,
311-029	311-027	10/11/2018	357.00		AGRICULTURE	A P TUREAUD AV	SMOKE	SWBNET,
311-030	311-029	10/11/2018	123.00		A P TUREAUD AV	N BROAD	SMOKE	SWBNET,
311-031	308-007	10/11/2018	100.00		N BROAD	ST BERNARD AV	SMOKE	SWBNET,
311-032	311-031	10/11/2018	132.00		ST BERNARD AV	HOPE	SMOKE	SWBNET,

<u>STUCT1</u>	<u>STRUCT2</u>	<u>INSP DATE</u>	<u>LENGTH</u>	<u>ADDRESS</u>	<u>STREET</u>	<u>X STREET</u>	<u>ACTIVITY</u>	<u>INSPECTED BY</u>
311-033	311-031	10/11/2018	243.00		N BROAD	BRUXELLES	SMOKE	SWBNET,
311-034	311-033	10/11/2018	257.00		BRUXELLES	DUELS	SMOKE	SWBNET,
311-035	311-033	10/11/2018	270.00		N BROAD	DUELS	SMOKE	SWBNET,
311-036	311-035	10/11/2018	126.00		N BROAD	DUELS	SMOKE	SWBNET,
311-037	311-036	10/11/2018	40.00		N BROAD	DUELS	SMOKE	SWBNET,
311-038	311-037	10/11/2018	123.00		N BROAD	REPUBLIC	SMOKE	SWBNET,
311-039	311-038	10/12/2018	355.00		N BROAD	INDUSTRY	SMOKE	SWBNET,
311-040	311-039	10/12/2018	195.00		INDUSTRY	REPUBLIC	SMOKE	SWBNET,
311-041	311-038	10/12/2018	243.00		REPUBLIC	INDUSTRY	SMOKE	SWBNET,
311-042	311-041	10/12/2018	35.00		REPUBLIC	INDUSTRY	SMOKE	SWBNET,
311-043	311-042	10/12/2018	354.00		REPUBLIC	AGRICULTURE	SMOKE	SWBNET,
311-044	311-043	10/12/2018	318.00		AGRICULTURE	BRUXELLES	SMOKE	SWBNET,
311-045	311-043	10/05/2018	370.00		AGRICULTURE	HAVANA	SMOKE	SWBNET,
311-046	311-045	10/05/2018	182.00		HAVANA	N BROAD	SMOKE	SWBNET,
311-047	311-045	10/05/2018	205.00		AGRICULTURE	N BROAD	SMOKE	SWBNET,
311-048	311-047	10/05/2018	22.00		N BROAD	AGRICULTURE	SMOKE	SWBNET,
311-049	311-048	10/05/2018	200.00		N BROAD	ABUNDANCE	SMOKE	SWBNET,
311-050	312-002	10/05/2018	363.00		DUELS	BRUXELLES	SMOKE	SWBNET,
311-051	311-050	10/05/2018	296.00		BRUXELLES	INDUSTRY	SMOKE	SWBNET,
311-052	311-050	10/05/2018	224.00		DUELS	N BROAD	SMOKE	SWBNET,
311-053	312-003	10/05/2018	363.00		INDUSTRY	BRUXELLES	SMOKE	SWBNET,
311-054	311-053	10/12/2018	315.00		INDUSTRY	REPUBLIC	SMOKE	SWBNET,
311-055	311-053	10/12/2018	320.00		BRUXELLES	AGRICULTURE	SMOKE	SWBNET,
311-056	312-010	10/12/2018	360.00		AGRICULTURE	BRUXELLES	SMOKE	SWBNET,
311-057	310-011	10/12/2018	367.00		A P TUREAUD AV	HOPE	SMOKE	SWBNET,
311-058	311-057	10/12/2018	319.00		A P TUREAUD AV	DUELS	SMOKE	SWBNET,
311-059	310-013	10/12/2018	367.00		A P TUREAUD AV	HOPE	SMOKE	SWBNET,
311-060	311-059	10/12/2018	315.00		A P TUREAUD AV	DUELS	SMOKE	SWBNET,
311-061	311-024	10/12/2018	315.00		INDUSTRY	ALLEN	SMOKE	SWBNET,
312-001	311-032	10/12/2018	370.00		ST BERNARD AV	PARIS AV	SMOKE	SWBNET,
312-002	312-001	10/12/2018	45.00		PARIS AV	DUELS	SMOKE	SWBNET,
312-003	312-002	10/05/2018	352.00		PARIS AV	INDUSTRY	SMOKE	SWBNET,
312-004	312-003	10/05/2018	88.00		INDUSTRY	PARIS AV	SMOKE	SWBNET,
312-005	312-004	10/05/2018	369.00		PARIS AV	AGRICULTURE	SMOKE	SWBNET,
312-006	312-005	10/05/2018	375.00		PARIS AV	ABUNDANCE	SMOKE	SWBNET,
312-007	312-006	10/05/2018	315.00		ABUNDANCE	ST BERNARD AV	SMOKE	SWBNET,
312-008	312-005	10/05/2018	220.00		AGRICULTURE	ST BERNARD AV	SMOKE	SWBNET,
312-009	312-008	10/05/2018	355.00		ST BERNARD AV	ABUNDANCE	SMOKE	SWBNET,
312-010	312-003	10/05/2018	370.00		PARIS AV	AGRICULTURE	SMOKE	SWBNET,
312-011	312-010	10/05/2018	370.00		PARIS AV	ABUNDANCE	SMOKE	SWBNET,
312-012	312-011	10/05/2018	352.00		ABUNDANCE	BRUXELLES	SMOKE	SWBNET,

<u>STUCT1</u>	<u>STRUCT2</u>	<u>INSP DATE</u>	<u>LENGTH</u>	<u>ADDRESS</u>	<u>STREET</u>	<u>X STREET</u>	<u>ACTIVITY</u>	<u>INSPECTED BY</u>
312-013	312-012	10/05/2018	315.00	BRUXELLES	TREASURE		SMOKE	SWBNET,
312-014	312-009	10/05/2018	283.00	ST BERNARD AV	GENTILLY RD		SMOKE	SWBNET,
312-015	312-014	10/05/2018	224.00	GENTILLY RD	PARIS AV		SMOKE	SWBNET,
312-022	312-006	10/05/2018	370.00	PARIS AV	GENTILLY RD		SMOKE	SWBNET,
312-023	312-011	10/05/2018	370.00	PARIS AV	TREASURE		SMOKE	SWBNET,
312-024	312-023	10/08/2018	336.00	TREASURE	BRUXELLES		SMOKE	SWBNET,
312-025	312-024	10/08/2018	25.00	TREASURE	BRUXELLES		SMOKE	SWBNET,
312-026	312-025	10/08/2018	99.00	BRUXELLES	FLORIDA AV		SMOKE	SWBNET,
312-027	312-026	10/08/2018	38.00	BRUXELLES	FLORIDA AV		SMOKE	SWBNET,
312-028	312-027	10/08/2018	44.00	BRUXELLES	FLORIDA AV		SMOKE	SWBNET,
312-029	312-023	10/08/2018	135.00	PARIS AV	GENTILLY RD		SMOKE	SWBNET,
312-036	311-043	10/08/2018	372.00	REPUBLIC	ABUNDANCE		SMOKE	SWBNET,
312-037	312-036	10/08/2018	310.00	ABUNDANCE	BRUXELLES		SMOKE	SWBNET,
312-038	311-045	10/08/2018	370.00	HAVANA	ABUNDANCE		SMOKE	SWBNET,
312-038	312-036	10/08/2018	368.00	ABUNDANCE	HAVANA		SMOKE	SWBNET,
312-039	312-038	10/08/2018	233.00	ABUNDANCE	A P TUREAUD AV		SMOKE	SWBNET,
312-040	312-038	10/08/2018	335.00	HAVANA	FLORIDA AV		SMOKE	SWBNET,
312-041	312-040	10/08/2018	240.00	FLORIDA AV	A P TUREAUD AV		SMOKE	SWBNET,
312-042	312-025	10/08/2018	368.00	TREASURE	REPUBLIC		SMOKE	SWBNET,
312-042	312-036	10/08/2018	370.00	REPUBLIC	TREASURE		SMOKE	SWBNET,
312-043	312-042	10/09/2018	250.00	TREASURE	FLORIDA AV		SMOKE	SWBNET,
312-044	312-042	10/09/2018	143.00	REPUBLIC	FLORIDA AV		SMOKE	SWBNET,
312-045	312-044	10/09/2018	255.00	FLORIDA AV	BRUXELLES		SMOKE	SWBNET,
312-046	311-056	10/09/2018	315.00	BRUXELLES	ABUNDANCE		SMOKE	SWBNET,
320-033	320-032	11/12/2018	275.00	WICKFIELD DR	WARRINGTON DR		SMOKE	SWBNET,
320-034	320-033	11/12/2018	255.00	WARRINGTON	FILMORE AV		SMOKE	SWBNET,
320-035	320-034	11/12/2018	251.00	WARRINGTON	FILMORE AV		SMOKE	SWBNET,
320-036	320-032	11/12/2018	269.00	WICKFIELD DR	FILMORE AV		SMOKE	SWBNET,
320-037	320-036	11/12/2018	275.00	WICKFIELD DR	FILMORE AV		SMOKE	SWBNET,
320-038	320-037	11/12/2018	175.00	FILMORE AV	WARRINGTON DR		SMOKE	SWBNET,
320-039	320-037	11/12/2018	183.00	FILMORE AV	WILDAIR DR		SMOKE	SWBNET,
320-040	334-034	11/12/2018	93.00	BRUTUS	ST ANTHONY AV		SMOKE	SWBNET,
320-056	319-052	11/12/2018	165.00	WARRINGTON	BRUTUS		SMOKE	SWBNET,
321-001	335-029	11/12/2018	53.00	RAPIDES DR	ST ANTHONY AV		SMOKE	SWBNET,
321-002	321-001	11/12/2018	25.00	RAPIDES DR	ST ANTHONY AV		SMOKE	SWBNET,
321-003	321-002	11/12/2018	345.00	ST ANTHONY AV	PRENTISS AV		SMOKE	SWBNET,
321-004	321-003	12/27/2018	337.00	ST ANTHONY AV	PRENTISS AV		SMOKE	SWBNET,
321-005	321-002	11/12/2018	348.00	ST ANTHONY AV	FILMORE AV		SMOKE	SWBNET,
321-006	321-005	11/12/2018	368.00	ST ANTHONY AV	FILMORE AV		SMOKE	SWBNET,
321-007	321-002	12/27/2018	235.00	RAPIDES DR	WILTON DR		SMOKE	SWBNET,
321-008	321-007	12/27/2018	347.00	WILTON DR	PRENTISS AV		SMOKE	SWBNET,

<u>STUCT1</u>	<u>STRUCT2</u>	<u>INSP DATE</u>	<u>LENGTH</u>	<u>ADDRESS</u>	<u>STREET</u>	<u>X STREET</u>	<u>ACTIVITY</u>	<u>INSPECTED BY</u>
321-009	321-008	12/27/2018	370.00	WILTON DR	PRENTISS AV	SMOKE	SWBNET,	
321-010	321-007	11/12/2018	348.00	WILTON DR	FILMORE AV	SMOKE	SWBNET,	
321-011	321-010	12/27/2018	365.00	WILTON DR	FILMORE AV	SMOKE	SWBNET,	
321-012	321-007	12/27/2018	250.00	RAPIDES DR	WILDAIR DR	SMOKE	SWBNET,	
321-013	321-012	12/27/2018	348.00	WILDAIR DR	PRENTISS AV	SMOKE	SWBNET,	
321-014	321-013	12/27/2018	368.00	WILDAIR DR	PRENTISS AV	SMOKE	SWBNET,	
321-015	321-012	12/27/2018	350.00	WILDAIR DR	FILMORE AV	SMOKE	SWBNET,	
321-016	321-015	12/27/2018	365.00	WILDAIR DR	FILMORE AV	SMOKE	SWBNET,	
321-017	321-012	12/27/2018	250.00	RAPIDES DR	WINGATE DR	SMOKE	SWBNET,	
321-018	321-017	12/27/2018	350.00	WINGATE DR	PRENTISS AV	SMOKE	SWBNET,	
321-019	321-018	12/27/2018	367.00	WINGATE DR	PRENTISS AV	SMOKE	SWBNET,	
321-020	321-017	12/27/2018	348.00	WINGATE DR	FILMORE AV	SMOKE	SWBNET,	
321-021	321-020	12/28/2018	369.00	WINGATE DR	FILMORE AV	SMOKE	SWBNET,	
321-022	321-017	11/14/2018	250.00	RAPIDES DR	WICKFIELD DR	SMOKE	SWBNET,	
321-023	321-022	12/28/2018	348.00	WICKFIELD DR	PRENTISS AV	SMOKE	SWBNET,	
321-024	321-023	12/28/2018	367.00	WICKFIELD DR	PRENTISS AV	SMOKE	SWBNET,	
321-025	321-022	12/28/2018	347.00	WICKFIELD DR	FILMORE AV	SMOKE	SWBNET,	
321-026	321-025	12/28/2018	367.00	WICKFIELD DR	FILMORE AV	SMOKE	SWBNET,	
321-027	321-022	11/14/2018	250.00	RAPIDES DR	WARRINGTON DR	SMOKE	SWBNET,	
322-001	336-033	11/14/2018	70.00	PRENTISS AV	ST ANTHONY AV	SMOKE	SWBNET,	
322-002	322-001	11/14/2018	450.00	ST ANTHONY AV	BURBANK DR	SMOKE	SWBNET,	
322-003	322-002	11/14/2018	465.00	ST ANTHONY AV	BURBANK DR	SMOKE	SWBNET,	
322-006	322-005	01/04/2018	265.00	ST ANTHONY AV	ROBERT E LEE BL	SMOKE	SWBNET,	
322-007	322-006	11/14/2018	163.00	ST ANTHONY AV	ROBERT E LEE BL	SMOKE	SWBNET,	
322-008	322-007	11/14/2018	37.00	ST ANTHONY AV	ROBERT E LEE BL	SMOKE	SWBNET,	
322-010	322-001	01/04/2018	253.00	PRENTISS AV	WILTON DR	SMOKE	SWBNET,	
322-013	322-012	11/14/2018	459.00	WILTON DR	ROSARY DR	SMOKE	SWBNET,	
322-022	322-010	11/14/2018	253.00	PRENTISS AV	WILDAIR DR	SMOKE	SWBNET,	
322-042	322-041	11/14/2018	440.00	WARRINGTON	ROBERT E LEE BL	SMOKE	SWBNET,	
322-043	322-042	11/14/2018	440.00	WARRINGTON	ROBERT E LEE BL	SMOKE	SWBNET,	
323-004	323-001	11/14/2018	255.00	ROBERT E LEE	WADSWORTH DR	SMOKE	SWBNET,	
323-005	323-004	11/15/2018	275.00	WADSWORTH DR	LEON C SIMON DR	SMOKE	SWBNET,	
323-006	323-005	11/15/2018	270.00	WADSWORTH DR	LEON C SIMON DR	SMOKE	SWBNET,	
323-011	323-010	11/15/2018	275.00	WALDO DR	LEON C SIMON DR	SMOKE	SWBNET,	
323-012	323-011	11/15/2018	265.00	WALDO DR	LEON C SIMON DR	SMOKE	SWBNET,	
323-016	323-013	11/15/2018	25.00	ROBERT E LEE	WARRINGTON DR	SMOKE	SWBNET,	
323-018	323-017	11/15/2018	275.00	LONDON DR	LEON C SIMON DR	SMOKE	SWBNET,	
323-020	322-008	11/15/2018	150.00	ST ANTHONY AV	ROBERT E LEE BL	SMOKE	SWBNET,	
323-022	323-021	11/15/2018	290.00	ST ANTHONY AV	LEON C SIMON DR	SMOKE	SWBNET,	
323-023	323-022	11/15/2018	135.00	ST ANTHONY AV	LEON C SIMON DR	SMOKE	SWBNET,	
324-001	325-019	10/09/2018	297.00	TOURO	N RAMPART	SMOKE	SWBNET,	

<u>STUCT1</u>	<u>STRUCT2</u>	<u>INSP DATE</u>	<u>LENGTH</u>	<u>ADDRESS</u>	<u>STREET</u>	<u>X STREET</u>	<u>ACTIVITY</u>	<u>INSPECTED BY</u>
324-002	324-001	10/09/2018	359.00		N RAMPART	PAUGER	SMOKE	SWBNET,
324-002	325-024	10/09/2018	349.00		PAUGER	N RAMPART	SMOKE	SWBNET,
324-003	324-002	10/09/2018	335.00		PAUGER	BURGUNDY	SMOKE	SWBNET,
324-004	324-003	10/09/2018	315.00		BURGUNDY	ST ANTHONY AV	SMOKE	SWBNET,
324-005	324-001	10/09/2018	363.00		N RAMPART	FRENCHMEN	SMOKE	SWBNET,
324-006	324-005	10/09/2018	353.00		N RAMPART	ELYSIAN FIELDS AV	SMOKE	SWBNET,
324-007	324-006	10/09/2018	274.00		ELYSIAN FIELDS	BURGUNDY	SMOKE	SWBNET,
324-008	324-005	10/09/2018	336.00		FRENCHMEN	BURGUNDY	SMOKE	SWBNET,
324-009	324-008	10/09/2018	268.00		BURGUNDY	ELYSIAN FIELDS AV	SMOKE	SWBNET,
324-010	324-001	10/10/2018	335.00		TOURO	BURGUNDY	SMOKE	SWBNET,
324-011	324-010	10/10/2018	304.00		BURGUNDY	FRENCHMEN	SMOKE	SWBNET,
324-012	324-010	10/10/2018	306.00		BURGUNDY	PAUGER	SMOKE	SWBNET,
324-013	324-010	10/10/2018	37.00		TOURO	BURGUNDY	SMOKE	SWBNET,
324-014	324-013	10/10/2018	363.00		BURGUNDY	FRENCHMEN	SMOKE	SWBNET,
324-015	324-014	10/10/2018	353.00		BURGUNDY	ELYSIAN FIELDS AV	SMOKE	SWBNET,
324-016	324-015	10/10/2018	262.00		ELYSIAN FIELDS	DAUPHINE	SMOKE	SWBNET,
324-017	324-013	10/10/2018	360.00		BURGUNDY	PAUGER	SMOKE	SWBNET,
324-018	324-017	10/10/2018	207.00		BURGUNDY	ST ANTHONY AV	SMOKE	SWBNET,
324-019	324-018	10/11/2018	174.00		BURGUNDY	ST ANTHONY AV	SMOKE	SWBNET,
324-020	324-017	10/11/2018	334.00		PAUGER	DAUPHINE	SMOKE	SWBNET,
324-020	324-023	10/11/2018	310.00		DAUPHINE	PAUGER	SMOKE	SWBNET,
324-021	324-020	10/11/2018	305.00		DAUPHINE	TOURO	SMOKE	SWBNET,
324-022	324-020	10/11/2018	219.00		PAUGER	KERLEREC	SMOKE	SWBNET,
324-023	283-022	10/11/2018	268.00		DAUPHINE	KERLEREC	SMOKE	SWBNET,
324-024	324-013	10/11/2018	350.00		TOURO	DAUPHINE	SMOKE	SWBNET,
324-025	324-014	10/11/2018	350.00		FRENCHMEN	DAUPHINE	SMOKE	SWBNET,
324-026	324-025	10/11/2018	286.00		DAUPHINE	ELYSIAN FIELDS AV	SMOKE	SWBNET,
324-027	324-024	10/11/2018	314.00		TOURO	ROYAL	SMOKE	SWBNET,
324-028	324-027	10/11/2018	153.00		TOURO	KERLEREC	SMOKE	SWBNET,
324-029	324-025	10/11/2018	360.00		FRENCHMEN	ROYAL	SMOKE	SWBNET,
324-030	324-029	10/11/2018	326.00		ROYAL	TOURO	SMOKE	SWBNET,
324-031	324-029	10/11/2018	350.00		ROYAL	ELYSIAN FIELDS AV	SMOKE	SWBNET,
324-032	324-031	10/12/2018	13.00		ROYAL	ELYSIAN FIELDS AV	SMOKE	SWBNET,
324-033	324-032	10/12/2018	150.00		ELYSIAN FIELDS	CHARTRES	SMOKE	SWBNET,
324-034	324-045	10/12/2018	160.00		ELYSIAN FIELDS	ROYAL	SMOKE	SWBNET,
324-036	324-035	10/12/2018	305.00		KERLEREC	CHARTRES	SMOKE	SWBNET,
324-037	283-023	10/12/2018	276.00		BOURBON	KERLEREC	SMOKE	SWBNET,
324-038	324-037	10/12/2018	309.00		KERLEREC	ROYAL	SMOKE	SWBNET,
324-040	324-039	10/12/2018	68.00		BURGUNDY	ST ANTHONY	SMOKE	SWBNET,
324-041	284-040	10/12/2018	91.00		BURGUNDY	ST ANTHONY	SMOKE	SWBNET,
324-042	283-025	10/12/2018	290.00		CHARTRES	KERLEREC	SMOKE	SWBNET,

<u>STUCT1</u>	<u>STRUCT2</u>	<u>INSP DATE</u>	<u>LENGTH</u>	<u>ADDRESS</u>	<u>STREET</u>	<u>X STREET</u>	<u>ACTIVITY</u>	<u>INSPECTED BY</u>
324-043	324-029	10/12/2018	356.00	FRENCHMEN	CHARTRES	SMOKE	SWBNET,	
324-043	324-042	10/12/2018	195.00	CHARTRES	FRENCHMEN	SMOKE	SWBNET,	
324-044	324-043	10/12/2018	310.00	FRENCHMEN	DECATUR	SMOKE	SWBNET,	
324-045	324-043	10/12/2018	362.00	CHARTRES	ELYSIAN FIELDS AV	SMOKE	SWBNET,	
324-046	324-045	10/12/2018	297.00	ELYSIAN FIELDS	DECATUR	SMOKE	SWBNET,	
324-047	284-040	10/12/2018	340.00	KERLEREC	DAUPHINE	SMOKE	SWBNET,	
324-048	325-065	10/12/2018	308.00	ST ANTHONY AV	BURGUNDY	SMOKE	SWBNET,	
325-001	326-031	10/15/2018	382.00	TOURO	N VILLERE	SMOKE	SWBNET,	
325-002	325-001	10/15/2018	360.00	N VILLERE	FRENCHMEN	SMOKE	SWBNET,	
325-002	326-034	10/15/2018	385.00	FRENCHMEN	N VILLERE	SMOKE	SWBNET,	
325-003	325-002	10/15/2018	315.00	N VILLERE	ELYSIAN FIELDS AV	SMOKE	SWBNET,	
325-004	325-001	10/15/2018	360.00	TOURO	URQUHART	SMOKE	SWBNET,	
325-005	325-002	10/15/2018	360.00	FRENCHMEN	URQUHART	SMOKE	SWBNET,	
325-005	325-004	10/15/2018	360.00	URQUHART	FRENCHMEN	SMOKE	SWBNET,	
325-006	325-005	10/15/2018	280.00	URQUHART	ELYSIAN FIELDS AV	SMOKE	SWBNET,	
325-007	325-004	10/15/2018	373.00	TOURO	MARAIS	SMOKE	SWBNET,	
325-008	325-005	10/15/2018	375.00	FRENCHMEN	MARAIS	SMOKE	SWBNET,	
325-008	325-007	10/15/2018	360.00	MARAIS	FRENCHMEN	SMOKE	SWBNET,	
325-009	325-008	10/15/2018	360.00	MARAIS	ELYSIAN FIELDS AV	SMOKE	SWBNET,	
330-015	330-012	11/15/2018	375.00	TOURO	HUMANITY	SMOKE	SWBNET,	
330-016	330-015	11/15/2018	275.00	HUMANITY	FRENCHMEN	SMOKE	SWBNET,	
330-017	330-016	11/15/2018	65.00	HUMANITY	FRENCHMEN	SMOKE	SWBNET,	
332-008	332-007	11/15/2018	290.00	MILTON	ELYSIAN FIELDS AV	SMOKE	SWBNET,	
332-009	332-008	11/15/2018	45.00	MILTON	ELYSIAN FIELDS AV	SMOKE	SWBNET,	
332-010	332-009	11/15/2018	30.00	ELYSIAN FIELDS	MILTON	SMOKE	SWBNET,	
332-011	332-010	11/15/2018	280.00	ELYSIAN FIELDS	FOY	SMOKE	SWBNET,	
332-017	332-016	11/15/2018	317.00	ELYSIAN FIELDS	CATON	SMOKE	SWBNET,	
332B-001	319-037	11/15/2018	162.00	PELOPIDAS	WALLACE DR	SMOKE	SWBNET,	
332B-002	332B-001	11/18/2018	320.00	PELOPIDAS	WARRINGTON DR	SMOKE	SWBNET,	
332B-010	332B-009	11/15/2018	170.00	WARRINGTON	GRAND	SMOKE	SWBNET,	
333-002	333-001	11/15/2018	340.00	CARNOT	ELYSIAN FIELDS AV	SMOKE	SWBNET,	
333-005	333-004	11/15/2018	343.00	SUMPTER	ELYSIAN FIELDS AV	SMOKE	SWBNET,	
333-006	333-005	11/15/2018	320.00	ELYSIAN FIELDS	LOMBARD	SMOKE	SWBNET,	
333-011	333-010	11/15/2018	270.00	ELYSIAN FIELDS	LOMBARD	SMOKE	SWBNET,	
333-012	333-010	11/16/2018	30.00	ELYSIAN FIELDS	STEPHEN GIRARD	SMOKE	SWBNET,	
333-016	333-014	11/16/2018	345.00	MANDOLIN	ELYSIAN FIELDS AV	SMOKE	SWBNET,	
333-051	334-024	11/16/2018	315.00	ELYSIAN FIELDS	CARNOT	SMOKE	SWBNET,	
333-052	333-053	11/16/2018	303.00	ST ANTHONY AV	SUMPTER	SMOKE	SWBNET,	
333-053	334-034	11/16/2018	369.00	ST ANTHONY AV	CARNOT	SMOKE	SWBNET,	
333-054	333-019	11/20/2018	30.00	MANDOLIN	TOURO	SMOKE	SWBNET,	
333-055	333-037	11/20/2018	18.00	PAUGER	MANDOLIN	SMOKE	SWBNET,	

<u>STUCT1</u>	<u>STRUCT2</u>	<u>INSP DATE</u>	<u>LENGTH</u>	<u>ADDRESS</u>	<u>STREET</u>	<u>X STREET</u>	<u>ACTIVITY</u>	<u>INSPECTED BY</u>
333-056	333-037	11/20/2018	35.00		MANDOLIN	PAUGER	SMOKE	SWBNET,
333-057	333-056	11/20/2018	230.00		MANDOLIN	ST ANTHONY AV	SMOKE	SWBNET,
334-002	334-001	11/16/2018	27.00		ELYSIAN FIELDS	TIMOLEON	SMOKE	SWBNET,
334-003	334-002	11/16/2018	288.00		ELYSIAN FIELDS	MIRABEAU AV	SMOKE	SWBNET,
334-004	334-001	11/16/2018	30.00		ELYSIAN FIELDS	TIMOLEON	SMOKE	SWBNET,
334-005	334-004	11/16/2018	345.00		ELYSIAN FIELDS	SELMA	SMOKE	SWBNET,
334-006	334-005	11/16/2018	320.00		ELYSIAN FIELDS	ROBIN	SMOKE	SWBNET,
334-007	334-001	11/16/2018	345.00		TIMOLEON	FRENCHMEN	SMOKE	SWBNET,
334-008	334-007	11/16/2018	30.00		TIMOLEON	FRENCHMEN	SMOKE	SWBNET,
334-011	334-007	11/16/2018	370.00		FRENCHMEN	SELMA	SMOKE	SWBNET,
334-012	334-011	11/16/2018	312.00		SELMA	TOURO	SMOKE	SWBNET,
334-013	334-011	11/16/2018	275.00		SELMA	ELYSIAN FIELDS AV	SMOKE	SWBNET,
334-014	334-011	11/16/2018	370.00		FRENCHMEN	ROBIN	SMOKE	SWBNET,
334-015	334-014	11/16/2018	312.00		ROBIN	TOURO	SMOKE	SWBNET,
334-016	334-014	11/16/2018	275.00		ROBIN	ELYSIAN FIELDS AV	SMOKE	SWBNET,
334-017	334-016	11/16/2018	70.00		ROBIN	ELYSIAN FIELDS AV	SMOKE	SWBNET,
334-018	334-017	11/16/2018	320.00		ELYSIAN FIELDS	FILMORE AV	SMOKE	SWBNET,
334-019	334-014	11/16/2018	365.00		FRENCHMEN	ELYSIAN FIELDS AV	SMOKE	SWBNET,
334-020	334-007	11/16/2018	363.00		FRENCHMEN	MIRABEAU AV	SMOKE	SWBNET,
334-021	334-020	11/19/2018	270.00		MIRABEAU AV	ELYSIAN FIELDS AV	SMOKE	SWBNET,
334-022	334-020	11/19/2018	465.00		FRENCHMEN	BRUTUS	SMOKE	SWBNET,
334-024	334-023	11/19/2018	323.00		BRUTUS	ELYSIAN FIELDS AV	SMOKE	SWBNET,
334-025	334-024	11/19/2018	306.00		ELYSIAN FIELDS	MIRABEAU AV	SMOKE	SWBNET,
334-026	334-023	11/19/2018	350.00		FRENCHMEN	MIRABEAU AV	SMOKE	SWBNET,
334-027	334-026	11/19/2018	42.00		MIRABEAU AV	FRENCHMEN	SMOKE	SWBNET,
334-028	334-027	11/19/2018	273.00		MIRABEAU AV	TOURO	SMOKE	SWBNET,
334-029	334-022	11/19/2018	359.00		BRUTUS	TOURO	SMOKE	SWBNET,
334-030	334-029	11/19/2018	352.00		TOURO	MIRABEAU AV	SMOKE	SWBNET,
334-031	334-030	11/19/2018	280.00		MIRABEAU AV	PAUGER	SMOKE	SWBNET,
334-032	334-029	11/19/2018	360.00		BRUTUS	PAUGER	SMOKE	SWBNET,
334-033	334-032	11/19/2018	298.00		PAUGER	MIRABEAU AV	SMOKE	SWBNET,
334-035	334-034	11/19/2018	355.00		ST ANTHONY AV	MIRABEAU AV	SMOKE	SWBNET,
334-036	334-035	11/19/2018	165.00		MIRABEAU AV	PAUGER	SMOKE	SWBNET,
334-037	334-007	11/19/2018	360.00		TIMOLEON	TOURO	SMOKE	SWBNET,
334-038	334-037	11/20/2018	370.00		TOURO	MIRABEAU AV	SMOKE	SWBNET,
334-039	334-038	11/20/2018	304.00		MIRABEAU AV	PAUGER	SMOKE	SWBNET,
334-040	334-038	11/20/2018	248.00		MIRABEAU AV	FRENCHMEN	SMOKE	SWBNET,
334-041	334-037	11/20/2018	359.00		TOURO	SELMA	SMOKE	SWBNET,
334-042	334-041	11/20/2018	287.00		SELMA	PAUGER	SMOKE	SWBNET,
334-043	334-041	11/20/2018	385.00		TOURO	ROBIN	SMOKE	SWBNET,
409-100	409-023	12/26/2018	248.00	3100	DESIRE PK	BENEFIT	SMOKE	SWBNET,

<u>STUCT1</u>	<u>STRUCT2</u>	<u>INSP DATE</u>	<u>LENGTH</u>	<u>ADDRESS</u>	<u>STREET</u>	<u>X STREET</u>	<u>ACTIVITY</u>	<u>INSPECTED BY</u>
415-023	415-017	11/12/2018	321.00		N VILLERE	FRANCE	SMOKE	SWBNET,
415-025	415-023	11/12/2018	293.00		N VILLERE	MAZANT	SMOKE	SWBNET,
415-031	415-025	11/12/2018	314.00		N VILLERE	BARTHOLOMEW	SMOKE	SWBNET,
415-042	415-041	11/12/2018	223.00		BARTHOLOMEW	ST CLAUDE AV	SMOKE	SWBNET,
415-043	415-036	11/12/2018	28.00		MAZANT	ST CLAUDE AV	SMOKE	SWBNET,
415-050	415-048	11/12/2018	323.00		ST CLAUDE AV	LESSEPS	SMOKE	SWBNET,
415-052	435-022	11/12/2018	380.00		MARAIS	KENTUCKY	SMOKE	SWBNET,
418-001	417-001	11/12/2018	370.00		BARTHOLOMEW	N TONTI	SMOKE	SWBNET,
425-016	425-001	05/21/2018	63.00		FOCH RD	DWYER RD	SMOKE	SWBNET,
425-017	425-016	05/21/2018	39.00		DWYER RD	SHALIMAR DR	SMOKE	SWBNET,
425-018	425-017	05/21/2018	255.00		DWYER RD	STEMWAY DR	SMOKE	SWBNET,
425-019	425-018	05/21/2018	400.00		DWYER RD	DOWNMAN RD	SMOKE	SWBNET,
425-020	425-019	05/21/2018	416.00		DWYER RD	DOWNMAN RD	SMOKE	SWBNET,
425-021	425-020	05/21/2018	30.00		DWYER RD	DOWNMAN RD	SMOKE	SWBNET,
425-022	425-001	05/21/2018	124.00		FOCH RD	S HERMES	SMOKE	SWBNET,
425-023	425-022	05/21/2018	301.00		S HERMES	BABYLON	SMOKE	SWBNET,
425-024	425-023	05/21/2018	300.00		S HERMES	BABYLON	SMOKE	SWBNET,
425-025	425-024	05/21/2018	159.00		BABYLON	DWYER RD	SMOKE	SWBNET,
425-026	425-022	05/21/2018	312.00		FOCH RD	S LAVERNE	SMOKE	SWBNET,
425-027	425-026	05/21/2018	321.00		S LAVERNE	VIRGILIAN	SMOKE	SWBNET,
425-028	425-027	05/21/2018	438.00		VIRGILIAN	DWYER RD	SMOKE	SWBNET,
425-029	425-027	05/21/2018	435.00		VIRGILIAN	PINES BL	SMOKE	SWBNET,
425-030	425-026	05/21/2018	439.00		FOCH RD	PINES BL	SMOKE	SWBNET,
425-031	425-030	05/22/2018	452.00		FOCH RD	PINES BL	SMOKE	SWBNET,
425-032	425-029	05/22/2018	454.00		VIRGILIAN	PINES BL	SMOKE	SWBNET,
425-032	425-031	05/22/2018	320.00		PINES BL	VIRGILIAN	SMOKE	SWBNET,
425-033	425-032	05/22/2018	310.00		PINES BL	E LAVERNE	SMOKE	SWBNET,
425-034	425-033	05/22/2018	405.00		E LAVERNE	PANDORA	SMOKE	SWBNET,
425-035	425-034	05/22/2018	400.00		E LAVERNE	PANDORA	SMOKE	SWBNET,
425-036	425-033	05/22/2018	310.00		PINES BL	E HERMES	SMOKE	SWBNET,
425-037	425-036	05/22/2018	500.00		E HERMES	PANDORA	SMOKE	SWBNET,
425-038	425-037	05/22/2018	486.00		E HERMES	PANDORA	SMOKE	SWBNET,
425-039	425-038	05/22/2018	153.00		E HERMES	DOROTHEA	SMOKE	SWBNET,
425-040	425-036	05/22/2018	287.00		PINES BL	LAMB RD	SMOKE	SWBNET,
425-041	425-040	05/22/2018	415.00		LAMB RD	MORRISON RD	SMOKE	SWBNET,
425-042	425-041	05/22/2018	409.00		LAMB RD	MORRISON RD	SMOKE	SWBNET,
425-043	425-042	05/22/2018	404.00		LAMB RD	MORRISON RD	SMOKE	SWBNET,
425-044	425-040	05/22/2018	70.00		PINES BL	LAMB RD	SMOKE	SWBNET,
425-045	425-044	05/22/2018	281.00		LAMB RD	MORRISON RD	SMOKE	SWBNET,
425-046	425-045	05/22/2018	316.00		LAMB RD	MORRISON RD	SMOKE	SWBNET,
425-047	425-046	05/22/2018	293.00		LAMB RD	MORRISON RD	SMOKE	SWBNET,

<u>STUCT1</u>	<u>STRUCT2</u>	<u>INSP DATE</u>	<u>LENGTH</u>	<u>ADDRESS</u>	<u>STREET</u>	<u>X STREET</u>	<u>ACTIVITY</u>	<u>INSPECTED BY</u>
425-048	425-032	05/22/2018	490.00		VIRGILIAN	PANDORA	SMOKE	SWBNET,
425-049	425-048	05/22/2018	475.00		VIRGILIAN	PANDORA	SMOKE	SWBNET,
425-050	425-049	05/22/2018	222.00		VIRGILIAN	DOROTHEA	SMOKE	SWBNET,
425-051	425-049	05/23/2018	309.00		PANDORA	E LAVERNE	SMOKE	SWBNET,
425-052	425-051	05/23/2018	256.00		PANDORA	E HERMES	SMOKE	SWBNET,
425-053	425-031	05/23/2018	425.00		FOCH RD	DOROTHEA	SMOKE	SWBNET,
425-054	425-053	05/23/2018	415.00		FOCH RD	DOROTHEA	SMOKE	SWBNET,
425-055	425-054	05/23/2018	415.00		FOCH RD	DOROTHEA	SMOKE	SWBNET,
425-056	425-055	05/23/2018	254.00		DOROTHEA	DORIAN	SMOKE	SWBNET,
425-057	425-055	05/23/2018	481.00		DOROTHEA	E HERMES	SMOKE	SWBNET,
425-058	425-057	05/23/2018	470.00		DOROTHEA	E HERMES	SMOKE	SWBNET,
425-059	425-055	05/23/2018	253.00		FOCH RD	MORRISON RD	SMOKE	SWBNET,
425-060	425-059	05/23/2018	300.00		MORRISON RD	DOWNMAN RD	SMOKE	SWBNET,
425-061	425-060	05/23/2018	20.00		MORRISON RD	DOWNMAN RD	SMOKE	SWBNET,
425-062	425-061	05/23/2018	72.00		MORRISON RD	DOWNMAN RD	SMOKE	SWBNET,
425-063	425-062	05/23/2018	391.00		MORRISON RD	DOWNMAN RD	SMOKE	SWBNET,
425-064	425-063	05/23/2018	152.00		MORRISON RD	DOWNMAN RD	SMOKE	SWBNET,
425-065	425-064	05/23/2018	232.00		MORRISON RD	DOWNMAN RD	SMOKE	SWBNET,
425-066	425-059	05/23/2018	40.00		MORRISON RD	FOCH RD	SMOKE	SWBNET,
425-067	425-066	05/23/2018	245.00		MORRISON RD	LAMB RD	SMOKE	SWBNET,
425-068	425-067	05/23/2018	189.00		MORRISON RD	LAMB RD	SMOKE	SWBNET,
425-069	425-068	05/23/2018	148.00		MORRISON RD	LAMB RD	SMOKE	SWBNET,
425-070	425-069	05/23/2018	121.00		MORRISON RD	LAMB RD	SMOKE	SWBNET,
425-071	425-070	05/23/2018	71.00		MORRISON RD	LAMB RD	SMOKE	SWBNET,
425-072	425-071	05/24/2018	81.00		MORRISON RD	LAMB RD	SMOKE	SWBNET,
425-073	425-072	05/24/2018	60.00		MORRISON RD	LAMB RD	SMOKE	SWBNET,
425-074	425-026	05/24/2018	393.00		S LAVERNE	DORIAN	SMOKE	SWBNET,
425-075	425-074	05/24/2018	61.00		S LAVERNE	DORIAN	SMOKE	SWBNET,
425-076	425-075	05/24/2018	91.00		S LAVERNE	DORIAN	SMOKE	SWBNET,
425-077	425-076	05/24/2018	230.00		DORIAN	PINES BL	SMOKE	SWBNET,
425-078	425-077	05/24/2018	121.00		DORIAN	PINES BL	SMOKE	SWBNET,
425-079	425-078	05/24/2018	283.00		DORIAN	PINES BL	SMOKE	SWBNET,
425-080	425-079	05/24/2018	278.00		DORIAN	PINES BL	SMOKE	SWBNET,
425-081	425-080	05/24/2018	461.00		DORIAN	W LAVERNE	SMOKE	SWBNET,
425-082	425-081	05/24/2018	470.00		DORIAN	W LAVERNE	SMOKE	SWBNET,
425-083	425-082	05/24/2018	228.00		W LAVERNE	DORIAN	SMOKE	SWBNET,
425-084	425-082	05/24/2018	310.00		DORIAN	DOROTHEA	SMOKE	SWBNET,
425-085	425-084	05/24/2018	496.00		DOROTHEA	DEANNE	SMOKE	SWBNET,
425-086	425-076	05/24/2018	98.00		W LAVERNE	PINES BL	SMOKE	SWBNET,
425-087	425-086	05/24/2018	110.00		W LAVERNE	PINES BL	SMOKE	SWBNET,
425-088	425-087	05/24/2018	328.00		W LAVERNE	PINES BL	SMOKE	SWBNET,

<u>STUCT1</u>	<u>STRUCT2</u>	<u>INSP DATE</u>	<u>LENGTH</u>	<u>ADDRESS</u>	<u>STREET</u>	<u>X STREET</u>	<u>ACTIVITY</u>	<u>INSPECTED BY</u>
425-089	425-088	05/24/2018	319.00		W LAVERNE	PINES BL	SMOKE	SWBNET,
425-090	425-089	05/24/2018	459.00		W LAVERNE	DORIAN	SMOKE	SWBNET,
425-091	425-090	05/24/2018	485.00		W LAVERNE	DORIAN	SMOKE	SWBNET,
425-092	425-076	05/24/2018	291.00		DORIAN	BABYLON	SMOKE	SWBNET,
425-093	425-092	05/24/2018	207.00		BABYLON	DEANNE	SMOKE	SWBNET,
425-094	425-093	05/24/2018	68.00		BABYLON	DEANNE	SMOKE	SWBNET,
425-095	425-094	05/24/2018	145.00		BABYLON	DOWNMAN RD	SMOKE	SWBNET,
425-096	425-094	05/24/2018	424.00		DEANNE	PINES BL	SMOKE	SWBNET,
425-097	425-089	05/24/2018	310.00		PINES BL	DEANNE	SMOKE	SWBNET,
425-098	425-097	05/24/2018	340.00		DEANNE	BABYLON	SMOKE	SWBNET,
425-099	425-097	05/24/2018	385.00		DEANNE	DOROTHEA	SMOKE	SWBNET,
425-100	425-099	05/24/2018	390.00		DEANNE	DOROTHEA	SMOKE	SWBNET,
425-101	425-100	05/24/2018	390.00		DEANNE	DOROTHEA	SMOKE	SWBNET,
425-102	425-097	05/24/2018	145.00		PINES BL	DOWNMAN RD	SMOKE	SWBNET,
425-103	425-102	05/24/2018	323.00		DOWNMAN RD	BABYLON	SMOKE	SWBNET,
425-104	425-102	05/24/2018	381.00		DOWNMAN RD	DOROTHEA	SMOKE	SWBNET,
425-105	425-104	05/24/2018	381.00		DOWNMAN RD	DOROTHEA	SMOKE	SWBNET,
425-107	425-106	05/24/2018	76.00		DOWNMAN RD	DOROTHEA	SMOKE	SWBNET,
425-109	425-108	05/24/2018	387.00		MORRISON RD	CHIMNEY WOOD LN	SMOKE	SWBNET,
425-110	425-109	05/24/2018	395.00		MORRISON RD	CHIMNEY WOOD LN	SMOKE	SWBNET,
425-111	425-110	05/24/2018	205.00		MORRISON RD	CHIMNEY WOOD LN	SMOKE	SWBNET,
425-112	425-111	05/24/2018	55.00		CHIMNEY WOOD	ERIN DR	SMOKE	SWBNET,
425-113	425-111	05/24/2018	140.00		MORRISON RD	W LAVERNE	SMOKE	SWBNET,
425-114	425-113	05/17/2018	347.00		MORRISON RD	W LAVERNE	SMOKE	SWBNET,
425-115	425-114	05/17/2018	35.00		MORRISON RD	W LAVERNE	SMOKE	SWBNET,
425-116	425-115	05/17/2018	130.00		MORRISON RD	ALABAMA	SMOKE	SWBNET,
425-117	425-116	05/17/2018	122.00		MORRISON RD	ALABAMA	SMOKE	SWBNET,
425-118	425-117	05/17/2018	130.00		MORRISON RD	DOWNMAN RD	SMOKE	SWBNET,
426-001	425-018	05/18/2018	93.00		STEMWAY DR	DWYER RD	SMOKE	SWBNET,
426-004	426-003	05/18/2018	164.00		DEANNE	DREUX AV	SMOKE	SWBNET,
426-005	426-004	05/18/2018	104.00		DEANNE	DREUX AV	SMOKE	SWBNET,
426-006	426-005	05/18/2018	103.00		DEANNE	DREUX AV	SMOKE	SWBNET,
426-007	426-006	05/18/2018	470.00		DEANNE	DREUX AV	SMOKE	SWBNET,
426-008	426-003	05/18/2018	347.00		BABYLON	DREUX AV	SMOKE	SWBNET,
426-010	426-009	05/18/2018	302.00		DREUX AV	DEANNE	SMOKE	SWBNET,
426-011	426-010	05/18/2018	274.00		DEANNE	JAMISON	SMOKE	SWBNET,
426-012	426-009	05/18/2018	282.00		BABYLON	JAMISON	SMOKE	SWBNET,
426-013	426-012	05/18/2018	73.00		JAMISON	DEANNE	SMOKE	SWBNET,
426-014	426-013	05/18/2018	59.00		JAMISON	DEANNE	SMOKE	SWBNET,
426-015	426-014	05/18/2018	150.00		JAMISON	DEANNE	SMOKE	SWBNET,
426-016	426-001	05/18/2018	383.00		STEMWAY DR	PRENTISS AV	SMOKE	SWBNET,

<u>STUCT1</u>	<u>STRUCT2</u>	<u>INSP DATE</u>	<u>LENGTH</u>	<u>ADDRESS</u>	<u>STREET</u>	<u>X STREET</u>	<u>ACTIVITY</u>	<u>INSPECTED BY</u>
426-017	426-016	05/21/2018	510.00	STEMWAY DR	DREUX AV	SMOKE	SWBNET,	
426-018	426-017	05/21/2018	514.00	STEMWAY DR	SELMA	SMOKE	SWBNET,	
426-019	426-018	05/21/2018	510.00	STEMWAY DR	RANSOM	SMOKE	SWBNET,	
426-020	426-019	05/21/2018	24.00	RANSOM	STEMWAY DR	SMOKE	SWBNET,	
426-021	426-020	05/21/2018	185.00	RANSOM	SKYVIEW DR	SMOKE	SWBNET,	
426-022	426-021	05/21/2018	415.00	SKYVIEW DR	BEECHCRAFT	SMOKE	SWBNET,	
426-023	426-022	05/21/2018	25.00	SKYVIEW DR	BEECHCRAFT	SMOKE	SWBNET,	
426-024	426-021	05/21/2018	120.00	SKYVIEW DR	AIRWAY	SMOKE	SWBNET,	
426-025	426-024	05/21/2018	150.00	SKYVIEW DR	AIRWAY	SMOKE	SWBNET,	
426-026	426-024	05/21/2018	213.00	AIRWAY	CESSNA CT	SMOKE	SWBNET,	
426-027	426-026	05/21/2018	267.00	CESSNA CT	AIRWAY	SMOKE	SWBNET,	
426-028	426-019	05/21/2018	510.00	STEMWAY DR	WARFIELD	SMOKE	SWBNET,	
426-029	426-028	05/21/2018	23.00	WARFIELD	STEMWAY DR	SMOKE	SWBNET,	
426-030	426-029	05/21/2018	90.00	WARFIELD	STEMWAY DR	SMOKE	SWBNET,	
426-031	426-030	05/21/2018	194.00	WARFIELD	STEMWAY DR	SMOKE	SWBNET,	
426-032	426-028	05/21/2018	96.00	WARFIELD	STEMWAY DR	SMOKE	SWBNET,	
426-033	426-032	05/21/2018	15.00	STEMWAY DR	WARFIELD	SMOKE	SWBNET,	
426-034	426-033	05/21/2018	330.00	STEMWAY DR	CHEF MENTEUR HW	SMOKE	SWBNET,	
426-035	426-034	05/22/2018	359.00	STEMWAY DR	CHEF MENTEUR HW	SMOKE	SWBNET,	
426-036	426-035	05/22/2018	366.00	CHEF MENTEUR	MAJESTIC OAKS DR	SMOKE	SWBNET,	
426-037	426-035	05/22/2018	360.00	CHEF MENTEUR	DOWNMAN RD	SMOKE	SWBNET,	
426-038	425-017	05/22/2018	82.00	SHALIMAR DR	DWYER RD	SMOKE	SWBNET,	
426-040	426-038	05/22/2018	31.00	DWYER RD	SHALIMAR DR	SMOKE	SWBNET,	
426-041	426-038	05/22/2018	435.00	SHALIMAR DR	PRENTISS AV	SMOKE	SWBNET,	
426-042	426-041	05/22/2018	520.00	SHALIMAR DR	DREUX AV	SMOKE	SWBNET,	
426-043	426-042	05/22/2018	526.00	SHALIMAR DR	SELMA	SMOKE	SWBNET,	
426-044	426-043	05/22/2018	519.00	SHALIMAR DR	RANSOM	SMOKE	SWBNET,	
426-045	426-044	05/22/2018	520.00	SHALIMAR DR	WARFIELD	SMOKE	SWBNET,	
426-046	426-040	05/22/2018	240.00	DWYER RD	VIRGILIAN	SMOKE	SWBNET,	
426-047	426-046	05/22/2018	359.00	VIRGILIAN	PRENTISS AV	SMOKE	SWBNET,	
426-048	426-047	05/22/2018	358.00	VIRGILIAN	DREUX AV	SMOKE	SWBNET,	
426-049	426-048	05/22/2018	359.00	VIRGILIAN	SELMA	SMOKE	SWBNET,	
426-050	426-049	05/22/2018	358.00	VIRGILIAN	SELMA	SMOKE	SWBNET,	
426-051	426-050	05/22/2018	358.00	VIRGILIAN	RANSOM	SMOKE	SWBNET,	
426-052	426-051	05/22/2018	355.00	VIRGILIAN	WARFIELD	SMOKE	SWBNET,	
426-053	426-052	05/23/2018	355.00	VIRGILIAN	WARFIELD	SMOKE	SWBNET,	
426-054	426-137	05/25/2018	268.00	DWYER RD	MAJESTIC OAKS DR	SMOKE	SWBNET,	
426-055	426-054	05/23/2018	395.00	MAJESTIC OAKS	PRENTISS AV	SMOKE	SWBNET,	
426-056	426-055	05/23/2018	321.00	MAJESTIC OAKS	DREUX AV	SMOKE	SWBNET,	
426-057	426-056	05/23/2018	338.00	MAJESTIC OAKS	DREUX AV	SMOKE	SWBNET,	
426-059	426-058	05/23/2018	364.00	MAJESTIC OAKS	RANSOM	SMOKE	SWBNET,	

<u>STUCT1</u>	<u>STRUCT2</u>	<u>INSP DATE</u>	<u>LENGTH</u>	<u>ADDRESS</u>	<u>STREET</u>	<u>X STREET</u>	<u>ACTIVITY</u>	<u>INSPECTED BY</u>
426-060	426-059	05/23/2018	360.00	MAJESTIC OAKS	MAJESTIC OAKS	RANSOM	SMOKE	SWBNET,
426-062	426-061	05/23/2018	178.00	MAJESTIC OAKS	MAJESTIC OAKS	WARFIELD	SMOKE	SWBNET,
426-063	426-062	05/23/2018	172.00	WARFIELD	WARFIELD	MAJESTIC OAKS DR	SMOKE	SWBNET,
426-064	426-062	05/23/2018	185.00	MAJESTIC OAKS	MAJESTIC OAKS	CHEF MENTEUR HW	SMOKE	SWBNET,
426-065	426-064	05/23/2018	428.00	MAJESTIC OAKS	MAJESTIC OAKS	CHEF MENTEUR HW	SMOKE	SWBNET,
426-067	426-065	05/23/2018	300.00	CHEF MENTEUR	CHEF MENTEUR	STEMWAY DR	SMOKE	SWBNET,
426-068	425-006	05/23/2018	125.00	LYNHUBER DR	LYNHUBER DR	DWYER RD	SMOKE	SWBNET,
426-069	426-068	05/23/2018	360.00	LYNHUBER DR	LYNHUBER DR	PRENTISS AV	SMOKE	SWBNET,
426-070	426-069	05/23/2018	378.00	LYNHUBER DR	LYNHUBER DR	DREUX AV	SMOKE	SWBNET,
426-071	426-070	05/24/2018	375.00	LYNHUBER DR	LYNHUBER DR	DREUX AV	SMOKE	SWBNET,
426-072	426-071	05/24/2018	350.00	LYNHUBER DR	LYNHUBER DR	SELMA	SMOKE	SWBNET,
426-073	426-072	05/24/2018	352.00	LYNHUBER DR	LYNHUBER DR	RANSOM	SMOKE	SWBNET,
426-074	426-073	05/24/2018	383.00	LYNHUBER DR	LYNHUBER DR	RANSOM	SMOKE	SWBNET,
426-075	426-074	05/24/2018	20.00	LYNHUBER DR	LYNHUBER DR	RANSOM	SMOKE	SWBNET,
426-078	425-011	05/24/2018	150.00	FRANCIS DR	FRANCIS DR	DWYER RD	SMOKE	SWBNET,
426-079	426-078	05/24/2018	355.00	FRANCIS DR	FRANCIS DR	PRENTISS AV	SMOKE	SWBNET,
426-080	426-079	05/24/2018	398.00	FRANCIS DR	FRANCIS DR	DREUX AV	SMOKE	SWBNET,
426-081	426-080	05/24/2018	380.00	FRANCIS DR	FRANCIS DR	DREUX AV	SMOKE	SWBNET,
426-082	426-081	05/24/2018	323.00	FRANCIS DR	FRANCIS DR	SELMA	SMOKE	SWBNET,
426-083	426-082	05/24/2018	322.00	FRANCIS DR	FRANCIS DR	RANSOM	SMOKE	SWBNET,
426-084	426-083	05/24/2018	362.00	FRANCIS DR	FRANCIS DR	RANSOM	SMOKE	SWBNET,
426-085	426-084	05/24/2018	147.00	FRANCIS DR	FRANCIS DR	WARFIELD	SMOKE	SWBNET,
426-086	426-085	05/24/2018	470.00	FRANCIS DR	FRANCIS DR	WARFIELD	SMOKE	SWBNET,
426-087	425-020	05/24/2018	95.00	DWYER RD	DWYER RD	DOWNMAN RD	SMOKE	SWBNET,
426-089	426-088	05/24/2018	49.00	DWYER RD	DWYER RD	DOWNMAN RD	SMOKE	SWBNET,
426-091	426-090	05/25/2018	215.00	MENDEZ	MENDEZ	DOWNMAN RD	SMOKE	SWBNET,
426-093	426-092	05/25/2018	215.00	ODIN	ODIN	DOWNMAN RD	SMOKE	SWBNET,
426-094	426-092	05/26/2018	140.00	DOWNMAN RD	DOWNMAN RD	MITHRA	SMOKE	SWBNET,
426-095	426-094	05/25/2018	80.00	DOWNMAN RD	DOWNMAN RD	MITHRA	SMOKE	SWBNET,
426-096	426-095	05/25/2018	26.00	MITHRA	MITHRA	DOWNMAN RD	SMOKE	SWBNET,
426-097	426-096	05/25/2018	190.00	MITHRA	MITHRA	DOWNMAN RD	SMOKE	SWBNET,
426-098	426-095	05/25/2018	249.00	DOWNMAN RD	DOWNMAN RD	JAMISON	SMOKE	SWBNET,
426-099	426-098	05/18/2018	228.00	JAMISON	JAMISON	DOWNMAN RD	SMOKE	SWBNET,
426-100	426-098	05/18/2018	234.00	DOWNMAN RD	DOWNMAN RD	DENNY	SMOKE	SWBNET,
426-102	426-100	05/18/2018	163.00	DOWNMAN RD	DOWNMAN RD	FILMORE AV	SMOKE	SWBNET,
426-103	426-102	05/18/2018	72.00	DOWNMAN RD	DOWNMAN RD	FILMORE AV	SMOKE	SWBNET,
426-105	426-104	05/18/2018	57.00	FILMORE AV	FILMORE AV	PIPER LN	SMOKE	SWBNET,
426-106	426-105	05/18/2018	86.00	PIPER LN	PIPER LN	BEECHCRAFT	SMOKE	SWBNET,
426-107	426-106	05/18/2018	381.00	BEECHCRAFT	BEECHCRAFT	SKYVIEW DR	SMOKE	SWBNET,
426-108	426-106	05/18/2018	56.00	PIPER LN	PIPER LN	BEECHCRAFT	SMOKE	SWBNET,
426-109	426-108	05/18/2018	429.00	BEECHCRAFT	BEECHCRAFT	SKYVIEW DR	SMOKE	SWBNET,

<u>STUCT1</u>	<u>STRUCT2</u>	<u>INSP DATE</u>	<u>LENGTH</u>	<u>ADDRESS</u>	<u>STREET</u>	<u>X STREET</u>	<u>ACTIVITY</u>	<u>INSPECTED BY</u>
426-110	426-105	05/18/2018	110.00	PIPER LN	BOEING	BOEING	SMOKE	SWBNET,
426-111	426-110	05/18/2018	383.00	BOEING	BOEING	SKYVIEW DR	SMOKE	SWBNET,
426-112	426-110	05/18/2018	65.00	PIPER LN	BOEING	BOEING	SMOKE	SWBNET,
426-113	426-112	05/18/2018	382.00	BOEING	BOEING	SKYVIEW DR	SMOKE	SWBNET,
426-114	426-103	05/21/2018	235.00	DOWNMAN RD	ROBIN	ROBIN	SMOKE	SWBNET,
426-115	426-114	05/21/2018	221.00	ROBIN	ROBIN	PIPER LN	SMOKE	SWBNET,
426-116	426-115	05/21/2018	25.00	ROBIN	ROBIN	PIPER LN	SMOKE	SWBNET,
426-117	426-116	05/21/2018	132.00	FLITE	FLITE	AIRWAY	SMOKE	SWBNET,
426-118	426-117	05/21/2018	218.00	AIRWAY	AIRWAY	CESSNA CT	SMOKE	SWBNET,
426-119	426-118	05/21/2018	214.00	AIRWAY	AIRWAY	SKYVIEW DR	SMOKE	SWBNET,
426-122	426-120	05/21/2018	234.00	DOWNMAN RD	DOWNMAN RD	SELMA	SMOKE	SWBNET,
426-123	426-122	05/21/2018	231.00	SELMA	SELMA	FLITE	SMOKE	SWBNET,
426-124	426-123	05/21/2018	55.00	FLITE	FLITE	SELMA	SMOKE	SWBNET,
426-125	426-124	05/21/2018	230.00	FLITE	FLITE	ALOST	SMOKE	SWBNET,
426-126	426-122	05/21/2018	235.00	DOWNMAN RD	DOWNMAN RD	TIMOLEON	SMOKE	SWBNET,
426-127	426-126	05/21/2018	224.00	TIMOLEON	TIMOLEON	DOWNMAN RD	SMOKE	SWBNET,
426-128	426-126	05/21/2018	237.00	DOWNMAN RD	DOWNMAN RD	REEL	SMOKE	SWBNET,
426-129	426-128	05/24/2018	225.00	REEL	REEL	DOWNMAN RD	SMOKE	SWBNET,
426-130	426-128	05/22/2018	234.00	DOWNMAN RD	DOWNMAN RD	MONROE	SMOKE	SWBNET,
426-131	426-130	05/22/2018	26.00	MONROE	MONROE	DOWNMAN RD	SMOKE	SWBNET,
426-133	426-131	05/22/2018	150.00	DOWNMAN RD	DOWNMAN RD	CHEF MENTEUR HW	SMOKE	SWBNET,
426-134	426-133	05/22/2018	33.00	CHEF MENTEUR	CHEF MENTEUR	DOWNMAN RD	SMOKE	SWBNET,
426-135	426-134	05/22/2018	268.00	CHEF MENTEUR	CHEF MENTEUR	STEMWAY DR	SMOKE	SWBNET,
426-136	426-135	05/22/2018	302.00	CHEF MENTEUR	CHEF MENTEUR	STEMWAY DR	SMOKE	SWBNET,
426-137	426-046	05/24/2018	65.00	DWYER RD	DWYER RD	VIRGILIAN	SMOKE	SWBNET,
429-007	429-006	11/12/2018	351.00	HARBOR RD	HARBOR RD	FLORIDA AV	SMOKE	SWBNET,
431-001	460-001	05/23/2018	85.00	AMERICA	AMERICA	DWYER RD	SMOKE	SWBNET,
431-002	431-001	05/22/2018	375.00	DWYER RD	DWYER RD	CHANTILLY DR	SMOKE	SWBNET,
431-003	431-002	05/22/2018	350.00	DWYER RD	DWYER RD	CHANTILLY DR	SMOKE	SWBNET,
431-004	431-003	05/22/2018	360.00	DWYER RD	DWYER RD	CHANTILLY DR	SMOKE	SWBNET,
431-005	431-004	05/22/2018	435.00	CHANTILLY DR	CHANTILLY DR	DREUX AV	SMOKE	SWBNET,
431-006	431-005	05/22/2018	425.00	CHANTILLY DR	CHANTILLY DR	DREUX AV	SMOKE	SWBNET,
431-007	431-006	05/22/2018	420.00	CHANTILLY DR	CHANTILLY DR	DREUX AV	SMOKE	SWBNET,
431-008	431-007	05/22/2018	392.00	CHANTILLY DR	CHANTILLY DR	WARFIELD	SMOKE	SWBNET,
431-009	431-008	05/22/2018	392.00	CHANTILLY DR	CHANTILLY DR	WARFIELD	SMOKE	SWBNET,
431-010	431-009	05/23/2018	397.00	CHANTILLY DR	CHANTILLY DR	WARFIELD	SMOKE	SWBNET,
431-011	431-010	05/23/2018	390.00	CHANTILLY DR	CHANTILLY DR	WARFIELD	SMOKE	SWBNET,
431-012	431-011	05/23/2018	100.00	WARFIELD	WARFIELD	CHANTILLY DR	SMOKE	SWBNET,
431-013	431-012	05/23/2018	300.00	CHANTILLY DR	CHANTILLY DR	CHEF MENTEUR HW	SMOKE	SWBNET,
431-014	431-013	05/23/2018	310.00	CHANTILLY DR	CHANTILLY DR	CHEF MENTEUR HW	SMOKE	SWBNET,
431-015	431-004	05/23/2018	29.00	DWYER RD	DWYER RD	CHANTILLY DR	SMOKE	SWBNET,

<u>STUCT1</u>	<u>STRUCT2</u>	<u>INSP DATE</u>	<u>LENGTH</u>	<u>ADDRESS</u>	<u>STREET</u>	<u>X STREET</u>	<u>ACTIVITY</u>	<u>INSPECTED BY</u>
431-016	431-015	05/23/2018	20.00	DWYER RD	DWYER RD	CHANTILLY DR	SMOKE	SWBNET,
431-017	431-016	05/23/2018	100.00	DWYER RD	DWYER RD	LAFON DR	SMOKE	SWBNET,
431-018	431-017	05/23/2018	125.00	DWYER RD	DWYER RD	LAFON DR	SMOKE	SWBNET,
431-019	431-018	05/23/2018	415.00	LAFON DR	LAFON DR	PRENTISS AV	SMOKE	SWBNET,
431-020	431-019	05/23/2018	415.00	LAFON DR	LAFON DR	DREUX AV	SMOKE	SWBNET,
431-021	431-020	05/23/2018	410.00	LAFON DR	LAFON DR	DREUX AV	SMOKE	SWBNET,
431-022	431-021	05/23/2018	440.00	LAFON DR	LAFON DR	SELMA	SMOKE	SWBNET,
431-023	431-022	05/23/2018	357.00	LAFON DR	LAFON DR	RANSOM	SMOKE	SWBNET,
431-024	431-023	05/23/2018	400.00	LAFON DR	LAFON DR	WARFIELD	SMOKE	SWBNET,
431-025	431-011	05/24/2018	272.00	WARFIELD	WARFIELD	LAFON DR	SMOKE	SWBNET,
431-025	431-024	05/24/2018	387.00	LAFON DR	LAFON DR	WARFIELD	SMOKE	SWBNET,
431-028	431-027	05/24/2018	541.00	AMERICA	AMERICA	PRENTISS AV	SMOKE	SWBNET,
431-029	431-028	05/24/2018	542.00	AMERICA	AMERICA	DREUX AV	SMOKE	SWBNET,
431-030	431-029	05/25/2018	545.00	AMERICA	AMERICA	SELMA	SMOKE	SWBNET,
431-031	431-030	05/24/2018	135.00	SELMA	SELMA	AMERICA	SMOKE	SWBNET,
431-032	431-030	05/24/2018	541.00	AMERICA	AMERICA	RANSOM	SMOKE	SWBNET,
431-033	431-032	05/24/2018	135.00	RANSOM	RANSOM	AMERICA	SMOKE	SWBNET,
431-034	431-032	05/29/2018	363.00	AMERICA	AMERICA	WARFIELD	SMOKE	SWBNET,
431-035	431-034	05/24/2018	180.00	AMERICA	AMERICA	WARFIELD	SMOKE	SWBNET,
431-036	431-035	05/24/2018	30.00	WARFIELD	WARFIELD	AMERICA	SMOKE	SWBNET,
431-037	431-036	05/24/2018	150.00	WARFIELD	WARFIELD	DALE	SMOKE	SWBNET,
431-038	431-035	05/24/2018	175.00	AMERICA	AMERICA	CHEF MENTEUR HW	SMOKE	SWBNET,
431-039	431-038	05/24/2018	363.00	AMERICA	AMERICA	CHEF MENTEUR HW	SMOKE	SWBNET,
431-040	431-039	05/24/2018	130.00	CHEF MENTEUR	CHEF MENTEUR	AMERICA	SMOKE	SWBNET,
431-041	431-040	05/24/2018	22.00	CHEF MENTEUR	CHEF MENTEUR	AMERICA	SMOKE	SWBNET,
431-042	431-039	05/24/2018	21.00	CHEF MENTEUR	CHEF MENTEUR	AMERICA	SMOKE	SWBNET,
431-043	431-042	05/24/2018	205.00	CHEF MENTEUR	CHEF MENTEUR	DALE	SMOKE	SWBNET,
431-044	431-043	05/29/2018	238.00	CHEF MENTEUR	CHEF MENTEUR	REYNES	SMOKE	SWBNET,
431-045	431-032	05/24/2018	290.00	RANSOM	RANSOM	DALE	SMOKE	SWBNET,
431-046	431-045	05/24/2018	305.00	DALE	DALE	WARFIELD	SMOKE	SWBNET,
431-047	431-046	05/29/2018	343.00	DALE	DALE	CHEF MENTEUR HW	SMOKE	SWBNET,
431-048	431-047	05/29/2018	398.00	DALE	DALE	CHEF MENTEUR HW	SMOKE	SWBNET,
431-049	431-045	05/24/2018	272.00	RANSOM	RANSOM	REYNES	SMOKE	SWBNET,
431-050	431-049	05/24/2018	24.00	RANSOM	RANSOM	REYNES	SMOKE	SWBNET,
431-051	431-050	05/24/2018	364.00	REYNES	REYNES	WARFIELD	SMOKE	SWBNET,
431-052	431-051	05/24/2018	363.00	REYNES	REYNES	CHEF MENTEUR HW	SMOKE	SWBNET,
431-053	431-052	05/24/2018	363.00	REYNES	REYNES	CHEF MENTEUR HW	SMOKE	SWBNET,
431-054	431-053	05/24/2018	330.00	CHEF MENTEUR	CHEF MENTEUR	RAY AV	SMOKE	SWBNET,
431-055	431-027	05/24/2018	287.00	PRESSBURG	PRESSBURG	DALE	SMOKE	SWBNET,
431-056	431-055	05/24/2018	210.00	DALE	DALE	DWYER RD	SMOKE	SWBNET,
431-057	431-055	05/24/2018	365.00	DALE	DALE	PRENTISS AV	SMOKE	SWBNET,

<u>STUCT1</u>	<u>STRUCT2</u>	<u>INSP DATE</u>	<u>LENGTH</u>	<u>ADDRESS</u>	<u>STREET</u>	<u>X STREET</u>	<u>ACTIVITY</u>	<u>INSPECTED BY</u>
431-058	431-057	05/24/2018	364.00		DALE	DREUX AV	SMOKE	SWBNET,
431-059	431-058	05/24/2018	351.00		DALE	DREUX AV	SMOKE	SWBNET,
431-060	431-059	05/24/2018	341.00		DALE	SELMA	SMOKE	SWBNET,
431-061	431-060	05/24/2018	341.00		DALE	RANSOM	SMOKE	SWBNET,
431-063	431-055	08/06/2018	295.00		PRESSBURG	REYNES	SMOKE	SWBNET,
431-064	431-063	08/06/2018	175.00		REYNES	DWYER RD	SMOKE	SWBNET,
431-065	431-063	08/06/2018	361.00		REYNES	PRENTISS AV	SMOKE	SWBNET,
431-066	431-065	08/06/2018	357.00		REYNES	DREUX AV	SMOKE	SWBNET,
431-067	431-066	08/06/2018	365.00		REYNES	DREUX AV	SMOKE	SWBNET,
431-068	431-067	08/06/2018	360.00		REYNES	SELMA	SMOKE	SWBNET,
431-069	431-068	08/06/2018	180.00		REYNES	SELMA	SMOKE	SWBNET,
431-070	431-069	08/06/2018	20.00		REYNES	SELMA	SMOKE	SWBNET,
431-071	431-070	08/06/2018	158.00		REYNES	RANSOM	SMOKE	SWBNET,
431-072	431-071	08/06/2018	305.00		REYNES	RANSOM	SMOKE	SWBNET,
431-073	431-063	08/06/2018	162.00		PRESSBURG	HAYDEL	SMOKE	SWBNET,
431-076	431-075	08/06/2018	353.00		HAYDEL	DREUX AV	SMOKE	SWBNET,
431-077	431-076	08/06/2018	374.00		HAYDEL	DREUX AV	SMOKE	SWBNET,
431-079	431-078	08/07/2018	267.00		HAYDEL	SELMA	SMOKE	SWBNET,
431-080	431-073	08/07/2018	248.00		PRESSBURG	RAY AV	SMOKE	SWBNET,
431-081	431-080	08/07/2018	112.00		RAY AV	DWYER RD	SMOKE	SWBNET,
431-082	431-080	08/07/2018	445.00		RAY AV	PRENTISS AV	SMOKE	SWBNET,
431-083	431-082	08/07/2018	321.00		RAY AV	DREUX AV	SMOKE	SWBNET,
431-084	431-083	08/07/2018	314.00		RAY AV	DREUX AV	SMOKE	SWBNET,
431-085	431-084	08/07/2018	355.00		RAY AV	SELMA	SMOKE	SWBNET,
431-086	431-085	08/07/2018	190.00		RAY AV	SELMA	SMOKE	SWBNET,
431-087	431-086	08/07/2018	155.00		SELMA	RAY AV	SMOKE	SWBNET,
431-088	431-086	08/07/2018	184.00		RAY AV	RANSOM	SMOKE	SWBNET,
431-089	431-088	08/07/2018	355.00		RAY AV	RANSOM	SMOKE	SWBNET,
431-090	431-089	08/07/2018	39.00		RAY AV	RANSOM	SMOKE	SWBNET,
431-091	431-090	08/07/2018	238.00		RAY AV	WARFIELD	SMOKE	SWBNET,
431-092	431-091	08/07/2018	265.00		RAY AV	WARFIELD	SMOKE	SWBNET,
431-093	431-092	08/07/2018	308.00		RAY AV	CHEF MENTEUR HW	SMOKE	SWBNET,
431-094	431-093	08/07/2018	260.00		RAY AV	CHEF MENTEUR HW	SMOKE	SWBNET,
431-095	431-094	08/07/2018	100.00		CHEF MENTEUR	RAY AV	SMOKE	SWBNET,
431-096	464-071	08/09/2018	30.00		CHEF MENTEUR	CHANTILLY DR	SMOKE	SWBNET,
434-005	434-004	11/12/2018	331.00		N RAMPART	DESLONDE	SMOKE	SWBNET,
435-056	435-054	11/12/2018	25.00		ST CLAUDE AV	DESLONDE	SMOKE	SWBNET,
436-007	435-035	11/12/2018	395.00		JOURDAN AV	N ROBERTSON	SMOKE	SWBNET,
437-007	437-006	11/12/2018	340.00		JOURDAN AV	N JOHNSON	SMOKE	SWBNET,
438-027	437-030	11/16/2018	318.00		TENNESSEE	N TONTI	SMOKE	SWBNET,
441-016	441-015	11/12/2018	235.00		ROYAL	FORSTALL	SMOKE	SWBNET,

<u>STUCT1</u>	<u>STRUCT2</u>	<u>INSP DATE</u>	<u>LENGTH</u>	<u>ADDRESS</u>	<u>STREET</u>	<u>X STREET</u>	<u>ACTIVITY</u>	<u>INSPECTED BY</u>
441-017	441-004	11/12/2018	77.00		FORSTALL	DAUPHINE	SMOKE	SWBNET,
441-017	441-014	11/12/2018	290.00		DAUPHINE	FORSTALL	SMOKE	SWBNET,
442-033	442-028	11/12/2018	364.00		N VILLERE	ANDRY	SMOKE	SWBNET,
442-063	441-035	11/12/2018	219.00		CAFFIN AV	ST CLAUDE AV	SMOKE	SWBNET,
443-003	443-002	11/12/2018	220.00		N ROBERTSON	FORSTALL	SMOKE	SWBNET,
443-007	443-006	11/12/2018	15.00		REYNES	N CLAIBORNE AV	SMOKE	SWBNET,
443-015	443-014	11/13/2018	294.00		N DERBIGNY	FORSTALL	SMOKE	SWBNET,
443-046	443-045	11/13/2018	245.00		N ROBERTSON	FLOOD	SMOKE	SWBNET,
443-058	443-057	11/13/2018	263.00		CAFFIN AV	N CLAIBORNE AV	SMOKE	SWBNET,
443-076	443-067	11/13/2018	308.00		N ROMAN	CAFFIN AV	SMOKE	SWBNET,
444-003	444-001	11/13/2018	275.00		N MIRO	EGANIA	SMOKE	SWBNET,
444-004	444-003	11/13/2018	310.00		EGANIA	N GALVEZ	SMOKE	SWBNET,
444-005	444-003	11/13/2018	360.00		N MIRO	ANDRY	SMOKE	SWBNET,
444-009	444-001	11/13/2018	390.00		LIZARDI	N GALVEZ	SMOKE	SWBNET,
444-011	444-009	11/13/2018	275.00		N GALVEZ	EGANIA	SMOKE	SWBNET,
444-012	444-011	11/13/2018	350.00		EGANIA	N JOHNSON	SMOKE	SWBNET,
444-015	444-013	11/13/2018	234.00		N GALVEZ	CHOCTAW	SMOKE	SWBNET,
444-020	444-019	11/13/2018	214.00		N JOHNSON	EGANIA	SMOKE	SWBNET,
444-050	443-017	11/13/2018	389.00		REYNES	N PRIEUR	SMOKE	SWBNET,
444-052	444-050	11/13/2018	390.00		REYNES	N JOHNSON	SMOKE	SWBNET,
444-053	444-052	11/13/2018	205.00		N JOHNSON	FORSTALL	SMOKE	SWBNET,
444-054	444-052	11/13/2018	391.00		REYNES	N GALVEZ	SMOKE	SWBNET,
444-055	443-016	11/13/2018	390.00		FORSTALL	N PRIEUR	SMOKE	SWBNET,
444-056	444-055	11/13/2018	390.00		FORSTALL	N JOHNSON	SMOKE	SWBNET,
444-057	444-056	11/13/2018	391.00		FORSTALL	N GALVEZ	SMOKE	SWBNET,
444-058	444-057	11/13/2018	213.00		N GALVEZ	REYNES	SMOKE	SWBNET,
444-059	444-057	11/14/2018	391.00		FORSTALL	N MIRO	SMOKE	SWBNET,
444-060	444-059	11/14/2018	225.00		N MIRO	REYNES	SMOKE	SWBNET,
444-066	444-065	11/14/2018	30.00		CAFFIN AV	N GALVEZ	SMOKE	SWBNET,
444-067	444-066	11/14/2018	265.00		CAFFIN AV	N JOHNSON	SMOKE	SWBNET,
444-069	444-068	11/14/2018	313.00		CAFFIN AV	N PRIEUR	SMOKE	SWBNET,
444-070	449-019	11/14/2018	349.00		N PRIEUR	CAFFIN AV	SMOKE	SWBNET,
445-002	445-001	11/14/2018	165.00		N TONTI	REYNES	SMOKE	SWBNET,
445-003	445-002	11/14/2018	385.00		REYNES	N ROCHEBLAVE	SMOKE	SWBNET,
445-004	445-003	11/14/2018	32.00		N ROCHEBLAVE	REYNES	SMOKE	SWBNET,
445-005	445-004	11/15/2018	162.00		N ROCHEBLAVE	FORSTALL	SMOKE	SWBNET,
445-006	445-003	11/14/2018	389.00		REYNES	N DORGENOIS	SMOKE	SWBNET,
445-036	445-035	11/14/2018	433.00		N TONTI	ANDRY	SMOKE	SWBNET,
445-037	445-035	11/14/2018	387.00		FLOOD	N ROCHEBLAVE	SMOKE	SWBNET,
445-038	445-037	11/14/2018	347.00		N ROCHEBLAVE	CAFFIN AV	SMOKE	SWBNET,
445-039	445-038	11/14/2018	350.00		CAFFIN AV	N DORGENOIS	SMOKE	SWBNET,

<u>STUCT1</u>	<u>STRUCT2</u>	<u>INSP DATE</u>	<u>LENGTH</u>	<u>ADDRESS</u>	<u>STREET</u>	<u>X STREET</u>	<u>ACTIVITY</u>	<u>INSPECTED BY</u>
445-040	445-037	11/14/2018	252.00		N ROCHEBLAVE	CHOCTAW	SMOKE	SWBNET,
445-041	445-040	11/14/2018	258.00		CHOCTAW	N TONTI	SMOKE	SWBNET,
445-042	445-040	11/14/2018	350.00		CHOCTAW	N DORGENOIS	SMOKE	SWBNET,
445-044	445-043	11/14/2018	344.00		ANDRY	N DORGENOIS	SMOKE	SWBNET,
445-045	445-043	11/14/2018	329.00		ANDRY	N TONTI	SMOKE	SWBNET,
445-046	445-037	11/14/2018	391.00		FLOOD	N DORGENOIS	SMOKE	SWBNET,
445-047	445-046	11/14/2018	400.00		N DORGENOIS	ANDRY	SMOKE	SWBNET,
445-048	445-046	11/14/2018	390.00		FLOOD	LAW	SMOKE	SWBNET,
445-049	445-021	11/14/2018	232.00		LAW	CHOCTAW	SMOKE	SWBNET,
445-051	445-049	11/15/2018	30.00		CHOCTAW	LAW	SMOKE	SWBNET,
445-052	445-049	11/15/2018	252.00		CHOCTAW	N DORGENOIS	SMOKE	SWBNET,
445-053	450-038	11/15/2018	339.00		LAW	CAFFIN AV	SMOKE	SWBNET,
445-054	445-053	11/15/2018	33.00		LAW	CAFFIN AV	SMOKE	SWBNET,
445-055	445-053	11/15/2018	20.00		CAFFIN AV	LAW	SMOKE	SWBNET,
445-056	450-037	11/15/2018	339.00		N DORGENOIS	CAFFIN AV	SMOKE	SWBNET,
445-057	445-056	11/15/2018	325.00		CAFFIN AV	LAW	SMOKE	SWBNET,
445-058	450-036	11/15/2018	340.00		N ROCHEBLAVE	CAFFIN AV	SMOKE	SWBNET,
445-059	445-058	11/15/2018	330.00		CAFFIN AV	N DORGENOIS	SMOKE	SWBNET,
445-060	444-007	11/15/2018	308.00		CHOCTAW	N TONTI	SMOKE	SWBNET,
446-001	445-018	11/15/2018	392.00		FORSTALL	FLORIDA AV	SMOKE	SWBNET,
446-002	446-001	11/15/2018	215.00		FLORIDA AV	REYNES	SMOKE	SWBNET,
446-003	446-001	11/15/2018	145.00		FLORIDA AV	LIZARDI	SMOKE	SWBNET,
446-004	445-009	11/15/2018	321.00		REYNES	FLORIDA AV	SMOKE	SWBNET,
446-005	445-019	11/15/2018	345.00		LIZARDI	FLORIDA AV	SMOKE	SWBNET,
446-006	445-020	11/15/2018	386.00		EGANIA	FLORIDA AV	SMOKE	SWBNET,
446-007	446-006	11/15/2018	205.00		FLORIDA AV	LIZARDI	SMOKE	SWBNET,
446-008	446-006	11/15/2018	205.00		FLORIDA AV	ANDRY	SMOKE	SWBNET,
446-009	445-021	11/15/2018	387.00		ANDRY	FLORIDA AV	SMOKE	SWBNET,
446-010	446-015	11/16/2018	150.00		FLORIDA AV	CHOCTAW	SMOKE	SWBNET,
446-012	445-048	11/15/2018	390.00		FLOOD	FLORIDA AV	SMOKE	SWBNET,
446-013	446-012	11/16/2018	217.00		FLORIDA AV	CHOCTAW	SMOKE	SWBNET,
446-014	445-055	11/16/2018	310.00		CAFFIN AV	FLORIDA AV	SMOKE	SWBNET,
446-015	446-009	11/16/2018	26.00		FLORIDA AV	ANDRY	SMOKE	SWBNET,
447-001	441-034	11/16/2018	350.00		BURGUNDY	LAMANCHE	SMOKE	SWBNET,
447-002	447-001	11/16/2018	315.00		LAMANCHE	N RAMPART	SMOKE	SWBNET,
447-003	447-001	11/16/2018	315.00		LAMANCHE	DAUPHINE	SMOKE	SWBNET,
447-003	447-004	11/16/2018	60.00		LAMANCHE	DAUPHINE	SMOKE	SWBNET,
447-004	441-047	11/16/2018	350.00		DAUPHINE	LAMANCHE	SMOKE	SWBNET,
447-005	447-004	11/16/2018	305.00		LAMANCHE	ROYAL	SMOKE	SWBNET,
447-006	447-001	11/16/2018	278.00		BURGUNDY	CHARBONNET	SMOKE	SWBNET,
447-007	447-006	11/16/2018	370.00		CHARBONNET	N RAMPART	SMOKE	SWBNET,

<u>STUCT1</u>	<u>STRUCT2</u>	<u>INSP DATE</u>	<u>LENGTH</u>	<u>ADDRESS</u>	<u>STREET</u>	<u>X STREET</u>	<u>ACTIVITY</u>	<u>INSPECTED BY</u>
447-008	447-007	11/16/2018	25.00		N RAMPART	CHARBONNET	SMOKE	SWBNET,
447-009	447-008	11/16/2018	172.00		N RAMPART	ALABO	SMOKE	SWBNET,
447-010	447-007	11/16/2018	275.00		N RAMPART	LAMANICHE	SMOKE	SWBNET,
447-011	447-004	11/16/2018	284.00		DAUPHINE	CHARBONNET	SMOKE	SWBNET,
447-011	447-006	11/16/2018	374.00		CHARBONNET	DAUPHINE	SMOKE	SWBNET,
447-012	441-048	11/16/2018	350.00		ROYAL	LAMANICHE	SMOKE	SWBNET,
448-001	442-054	11/16/2018	350.00		N VILLERE	LAMANICHE	SMOKE	SWBNET,
448-039	448-038	11/16/2018	183.00		N ROMAN	ALABO	SMOKE	SWBNET,
449-026	456-031	11/16/2018	375.00		N GALVEZ	BENTON	SMOKE	SWBNET,
459-002	459-001	08/08/2018	80.00		MORRISON RD	LAMB RD	SMOKE	SWBNET,
459-003	459-002	08/08/2018	30.00		MORRISON RD	LAMB RD	SMOKE	SWBNET,
459-004	459-001	08/08/2018	410.00		LAMB RD	CURRAN BL	SMOKE	SWBNET,
459-005	459-004	08/08/2018	440.00		LAMB RD	CURRAN BL	SMOKE	SWBNET,
459-006	459-005	08/08/2018	435.00		LAMB RD	CURRAN BL	SMOKE	SWBNET,
459-007	459-006	08/08/2018	318.00		LAMB RD	WALES	SMOKE	SWBNET,
459-008	459-007	08/08/2018	283.00		LAMB RD	WALES	SMOKE	SWBNET,
459-010	459-009	08/08/2018	302.00		LAMB RD	KUEBEL DR	SMOKE	SWBNET,
459-011	459-010	08/08/2018	350.00		LAMB RD	HAYNE BL	SMOKE	SWBNET,
459-012	459-008	08/08/2018	20.00		WALES	LAMB RD	SMOKE	SWBNET,
459-013	459-012	08/08/2018	301.00		LAMB RD	HAYNE BL	SMOKE	SWBNET,
459-014	459-013	08/08/2018	282.00		LAMB RD	HAYNE BL	SMOKE	SWBNET,
459-015	459-012	08/08/2018	439.00		WALES	MASEFIELD	SMOKE	SWBNET,
459-016	459-015	08/09/2018	419.00		WALES	MARTIN DR	SMOKE	SWBNET,
459-017	459-016	08/09/2018	423.00		WALES	MARTIN DR	SMOKE	SWBNET,
459-018	459-017	08/09/2018	113.00		WALES	MARTIN DR	SMOKE	SWBNET,
459-019	459-018	08/09/2018	150.00		MARTIN DR	CITRUS DR	SMOKE	SWBNET,
459-020	459-019	08/09/2018	180.00		CURTIS DR	HAYNE BL	SMOKE	SWBNET,
459-021	459-020	08/09/2018	46.00		CURTIS DR	HAYNE BL	SMOKE	SWBNET,
459-022	459-021	08/09/2018	46.00		CURTIS DR	HAYNE BL	SMOKE	SWBNET,
459-023	459-022	08/09/2018	399.00		CURTIS DR	HAYNE BL	SMOKE	SWBNET,
459-024	459-019	08/09/2018	167.00		CURTIS DR	HAYNE BL	SMOKE	SWBNET,
459-025	459-024	08/09/2018	49.00		CURTIS DR	HAYNE BL	SMOKE	SWBNET,
459-026	459-025	08/09/2018	49.00		CURTIS DR	HAYNE BL	SMOKE	SWBNET,
459-027	459-026	08/09/2018	385.00		CURTIS DR	HAYNE BL	SMOKE	SWBNET,
459-028	459-018	08/09/2018	380.00		WALES	TARPON	SMOKE	SWBNET,
459-029	459-028	08/09/2018	251.00		TARPON	HAYNE BL	SMOKE	SWBNET,
459-030	459-029	08/10/2018	255.00		TARPON	HAYNE BL	SMOKE	SWBNET,
459-031	459-028	08/10/2018	235.00		WALES	REDFISH	SMOKE	SWBNET,
459-032	459-031	08/10/2018	323.00		REDFISH	HAYNE BL	SMOKE	SWBNET,
459-033	459-032	08/10/2018	323.00		REDFISH	HAYNE BL	SMOKE	SWBNET,
459-034	459-033	08/10/2018	176.00		HAYNE BL	TARPON	SMOKE	SWBNET,

<u>STUCT1</u>	<u>STRUCT2</u>	<u>INSP DATE</u>	<u>LENGTH</u>	<u>ADDRESS</u>	<u>STREET</u>	<u>X STREET</u>	<u>ACTIVITY</u>	<u>INSPECTED BY</u>
459-035	459-033	08/10/2018	234.00	HAYNE BL	MULLET		SMOKE	SWBNET,
459-036	459-035	08/10/2018	190.00	HAYNE BL	DANUBE RD		SMOKE	SWBNET,
459-037	459-031	08/10/2018	235.00	WALES	MULLET		SMOKE	SWBNET,
459-038	459-037	08/10/2018	251.00	MULLET	HAYNE BL		SMOKE	SWBNET,
459-039	459-038	08/13/2018	253.00	MULLET	HAYNE BL		SMOKE	SWBNET,
459-040	459-001	08/13/2018	250.00	MORRISON RD	NEWCASTLE		SMOKE	SWBNET,
459-041	459-040	08/13/2018	69.00	MORRISON RD	NEWCASTLE		SMOKE	SWBNET,
459-042	459-041	08/13/2018	128.00	MORRISON RD	LAKE KENILWORTH		SMOKE	SWBNET,
459-043	459-042	08/13/2018	269.00	MORRISON RD	LAKE KENILWORTH		SMOKE	SWBNET,
459-044	459-041	08/13/2018	286.00	MORRISON RD	MARTIN DR		SMOKE	SWBNET,
459-045	459-044	08/13/2018	303.00	MORRISON RD	MARTIN DR		SMOKE	SWBNET,
459-046	459-045	08/13/2018	273.00	MORRISON RD	MARTIN DR		SMOKE	SWBNET,
459-047	459-046	08/13/2018	268.00	MORRISON RD	MARTIN DR		SMOKE	SWBNET,
459-048	459-040	08/13/2018	230.00	NEWCASTLE	DORCHESTER		SMOKE	SWBNET,
459-049	459-048	08/13/2018	244.00	NEWCASTLE	DORCHESTER		SMOKE	SWBNET,
459-050	459-049	08/13/2018	270.00	DORCHESTER	THAMES		SMOKE	SWBNET,
459-051	459-050	08/13/2018	233.00	THAMES	BAMBERRY		SMOKE	SWBNET,
459-052	459-051	08/13/2018	190.00	BAMBERRY	DUNDEE		SMOKE	SWBNET,
459-053	459-052	08/13/2018	247.00	BAMBERRY	DUNDEE		SMOKE	SWBNET,
459-054	459-053	08/13/2018	270.00	DUNDEE	DORCHESTER		SMOKE	SWBNET,
459-055	459-053	08/13/2018	282.00	BAMBERRY	PERTH		SMOKE	SWBNET,
459-056	459-055	08/13/2018	267.00	PERTH	DORCHESTER		SMOKE	SWBNET,
459-057	459-055	08/09/2018	197.00	BAMBERRY	MARTIN DR		SMOKE	SWBNET,
459-058	459-050	08/09/2018	152.00	DORCHESTER	DUNDEE		SMOKE	SWBNET,
459-059	459-058	08/09/2018	105.00	DORCHESTER	DUNDEE		SMOKE	SWBNET,
459-060	459-059	08/10/2018	203.00	DORCHESTER	DUNDEE		SMOKE	SWBNET,
459-061	459-060	08/10/2018	145.00	DORCHESTER	PERTH		SMOKE	SWBNET,
459-062	459-061	08/10/2018	441.00	DORCHESTER	MARTIN DR		SMOKE	SWBNET,
459-063	459-062	08/10/2018	423.00	MARTIN DR	BAMBERRY		SMOKE	SWBNET,
459-064	459-063	08/10/2018	244.00	MARTIN DR	MORRISON RD		SMOKE	SWBNET,
459-065	459-064	08/10/2018	396.00	MORRISON RD	SHEFFIELD		SMOKE	SWBNET,
459-066	459-065	08/10/2018	395.00	MORRISON RD	SHEFFIELD		SMOKE	SWBNET,
459-067	459-063	08/10/2018	397.00	BAMBERRY	SHEFFIELD		SMOKE	SWBNET,
459-068	459-067	08/10/2018	394.00	BAMBERRY	SHEFFIELD		SMOKE	SWBNET,
459-069	459-062	08/10/2018	280.00	DORCHESTER	CANTERBURY		SMOKE	SWBNET,
459-070	459-069	08/10/2018	276.00	CANTERBURY	BAMBERRY		SMOKE	SWBNET,
459-071	459-069	08/10/2018	152.00	DORCHESTER	SHEFFIELD		SMOKE	SWBNET,
459-072	459-071	08/10/2018	387.00	DORCHESTER	SHEFFIELD		SMOKE	SWBNET,
459-073	459-062	08/10/2018	251.00	MARTIN DR	COVENTRY		SMOKE	SWBNET,
459-074	459-073	08/10/2018	227.00	COVENTRY	SHEFFIELD		SMOKE	SWBNET,
459-075	459-074	08/13/2018	240.00	COVENTRY	SHEFFIELD		SMOKE	SWBNET,

<u>STUCT1</u>	<u>STRUCT2</u>	<u>INSP DATE</u>	<u>LENGTH</u>	<u>ADDRESS</u>	<u>STREET</u>	<u>X STREET</u>	<u>ACTIVITY</u>	<u>INSPECTED BY</u>
459-076	459-075	08/13/2018	84.00		COVENTRY	SHEFFIELD	SMOKE	SWBNET,
459-077	459-076	08/13/2018	400.00		COVENTRY	SHEFFIELD	SMOKE	SWBNET,
459-078	459-077	08/13/2018	96.00		COVENTRY	SHEFFIELD	SMOKE	SWBNET,
459-079	459-078	08/13/2018	228.00		SHEFFIELD	MANCHESTER	SMOKE	SWBNET,
459-080	459-079	08/13/2018	81.00		SHEFFIELD	MANCHESTER	SMOKE	SWBNET,
459-081	459-078	08/13/2018	255.00		SHEFFIELD	DORCHESTER	SMOKE	SWBNET,
459-082	459-081	08/13/2018	302.00		SHEFFIELD	MORRISON RD	SMOKE	SWBNET,
459-083	459-073	08/13/2018	269.00		MARTIN DR	MANCHESTER	SMOKE	SWBNET,
459-084	459-083	08/13/2018	299.00		MANCHESTER	SHEFFIELD	SMOKE	SWBNET,
459-085	459-084	08/13/2018	310.00		MANCHESTER	SHEFFIELD	SMOKE	SWBNET,
459-087	459-083	08/13/2018	268.00		MARTIN DR	CURRAN BL	SMOKE	SWBNET,
459-088	459-087	08/13/2018	287.00		CURRAN BL	REDFISH	SMOKE	SWBNET,
459-089	459-088	08/06/2018	286.00		CURRAN BL	REDFISH	SMOKE	SWBNET,
459-090	459-089	08/06/2018	286.00		REDFISH	WALES	SMOKE	SWBNET,
459-091	459-089	08/06/2018	123.00		CURRAN BL	MULLET	SMOKE	SWBNET,
459-092	459-091	08/06/2018	130.00		CURRAN BL	MULLET	SMOKE	SWBNET,
459-093	459-092	08/06/2018	182.00		CURRAN BL	DANUBE RD	SMOKE	SWBNET,
459-095	459-094	08/06/2018	308.00		MULLET	WALES	SMOKE	SWBNET,
459-096	459-049	08/06/2018	251.00		NEWCASTLE	COVENTRY	SMOKE	SWBNET,
459-097	459-096	08/06/2018	280.00		COVENTRY	MARTIN DR	SMOKE	SWBNET,
459-098	459-097	08/06/2018	151.00		COVENTRY	MARTIN DR	SMOKE	SWBNET,
459-099	459-098	08/06/2018	101.00		COVENTRY	MARTIN DR	SMOKE	SWBNET,
459-100	459-099	08/06/2018	130.00		COVENTRY	MARTIN DR	SMOKE	SWBNET,
459-101	459-100	08/06/2018	320.00		COVENTRY	MARTIN DR	SMOKE	SWBNET,
459-102	459-101	08/06/2018	215.00		COVENTRY	MARTIN DR	SMOKE	SWBNET,
459-103	459-096	08/06/2018	271.00		NEWCASTLE	MANCHESTER	SMOKE	SWBNET,
459-104	459-103	08/06/2018	168.00		MANCHESTER	MARTIN DR	SMOKE	SWBNET,
459-105	459-104	08/06/2018	138.00		MANCHESTER	MARTIN DR	SMOKE	SWBNET,
459-106	459-105	08/06/2018	150.00		MANCHESTER	MARTIN DR	SMOKE	SWBNET,
459-107	459-106	08/06/2018	130.00		MANCHESTER	MARTIN DR	SMOKE	SWBNET,
459-108	459-107	08/06/2018	310.00		MANCHESTER	MARTIN DR	SMOKE	SWBNET,
459-109	459-108	08/06/2018	300.00		MANCHESTER	MARTIN DR	SMOKE	SWBNET,
459-110	459-103	08/06/2018	269.00		NEWCASTLE	CURRAN BL	SMOKE	SWBNET,
459-112	459-111	08/06/2018	170.00		NEWCASTLE	WALES	SMOKE	SWBNET,
459-113	459-110	08/06/2018	147.00		CURRAN BL	MASEFIELD	SMOKE	SWBNET,
459-114	459-113	08/06/2018	135.00		CURRAN BL	MASEFIELD	SMOKE	SWBNET,
459-115	459-114	08/06/2018	246.00		MASEFIELD	WALES	SMOKE	SWBNET,
459-116	459-115	08/06/2018	201.00		MASEFIELD	WALES	SMOKE	SWBNET,
459-117	459-114	08/06/2018	183.00		CURRAN BL	EXETER	SMOKE	SWBNET,
459-118	459-117	08/06/2018	116.00		CURRAN BL	EXETER	SMOKE	SWBNET,
459-119	459-118	08/06/2018	145.00		EXETER	WALES	SMOKE	SWBNET,

<u>STUCT1</u>	<u>STRUCT2</u>	<u>INSP DATE</u>	<u>LENGTH</u>	<u>ADDRESS</u>	<u>STREET</u>	<u>X STREET</u>	<u>ACTIVITY</u>	<u>INSPECTED BY</u>
459-120	459-119	08/06/2018	224.00	EXETER	WALES	SMOKE	SWBNET,	
459-121	459-118	08/06/2018	291.00	CURRAN BL	MARTIN DR	SMOKE	SWBNET,	
459-122	459-121	08/06/2018	290.00	CURRAN BL	MARTIN DR	SMOKE	SWBNET,	
459-123	460-088	08/06/2018	45.00	MARTIN DR	MORRISON RD	SMOKE	SWBNET,	
459-124	459-011	08/06/2018	90.00	HAYNE BL	LAMB RD	SMOKE	SWBNET,	
459-125	459-124	08/06/2018	250.00	HAYNE BL	CURTIS DR	SMOKE	SWBNET,	
459-126	459-125	08/06/2018	345.00	HAYNE BL	CURTIS DR	SMOKE	SWBNET,	
459-127	459-126	08/06/2018	335.00	HAYNE BL	CURTIS DR	SMOKE	SWBNET,	
459-128	459-019	08/08/2018	450.00	MARTIN DR	HAYNE BL	SMOKE	SWBNET,	
459-129	459-128	08/08/2018	140.00	MARTIN DR	HAYNE BL	SMOKE	SWBNET,	
460-002	460-001	08/06/2018	50.00	DWYER RD	WESTLAKE DR	SMOKE	SWBNET,	
460-005	460-002	08/08/2018	315.00	WESTLAKE DR	HARBOURVIEW DR	SMOKE	SWBNET,	
460-006	460-005	08/06/2018	30.00	WESTLAKE DR	HARBOURVIEW DR	SMOKE	SWBNET,	
460-007	460-006	08/06/2018	90.00	WESTLAKE DR	DWYER RD	SMOKE	SWBNET,	
460-008	460-005	08/06/2018	218.00	WESTLAKE DR	HARBOURVIEW DR	SMOKE	SWBNET,	
460-011	460-008	08/18/2018	243.00	WESTLAKE DR	HARBOURVIEW DR	SMOKE	SWBNET,	
460-012	460-011	08/06/2018	248.00	WESTLAKE DR	BAYOUVIEW CT	SMOKE	SWBNET,	
460-015	460-012	08/08/2018	323.00	WESTLAKE DR	BASINVIEW DR	SMOKE	SWBNET,	
460-016	460-012	08/06/2018	134.00	BAYOUVIEW CT	WESTLAKE DR	SMOKE	SWBNET,	
460-019	460-016	08/08/2018	85.00	BAYOUVIEW CT	WESTLAKE DR	SMOKE	SWBNET,	
460-021	460-019	08/08/2018	81.00	BAYOUVIEW CT	WESTLAKE DR	SMOKE	SWBNET,	
460-024	460-021	08/08/2018	108.00	BAYOUVIEW CT	WESTLAKE DR	SMOKE	SWBNET,	
460-025	460-008	08/08/2018	18.00	HARBOURVIEW	WESTLAKE DR	SMOKE	SWBNET,	
460-027	460-025	08/08/2018	226.00	HARBOURVIEW	WESTLAKE DR	SMOKE	SWBNET,	
460-030	460-027	08/08/2018	242.00	HARBOURVIEW	LAKEVIEW CT	SMOKE	SWBNET,	
460-033	460-030	08/09/2018	237.00	HARBOURVIEW	LAKEVIEW CT	SMOKE	SWBNET,	
460-034	460-033	08/08/2018	158.00	LAKEVIEW CT	HARBOURVIEW DR	SMOKE	SWBNET,	
460-037	460-034	08/09/2018	161.00	LAKEVIEW CT	HARBOURVIEW DR	SMOKE	SWBNET,	
460-040	460-037	08/09/2018	160.00	LAKEVIEW CT	HARBOURVIEW DR	SMOKE	SWBNET,	
460-042	460-040	08/09/2018	167.00	LAKEVIEW CT	HARBOURVIEW DR	SMOKE	SWBNET,	
460-044	460-042	08/09/2018	118.00	LAKEVIEW CT	HARBOURVIEW DR	SMOKE	SWBNET,	
460-046	460-033	08/09/2018	250.00	HARBOURVIEW	BASINVIEW DR	SMOKE	SWBNET,	
460-048	460-046	08/09/2018	210.00	BASINVIEW DR	HARBOURVIEW DR	SMOKE	SWBNET,	
460-051	460-048	08/08/2018	205.00	BASINVIEW DR	HARBOURVIEW DR	SMOKE	SWBNET,	
460-057	460-054	08/09/2018	213.00	BASINVIEW DR	WESTLAKE DR	SMOKE	SWBNET,	
460-058	460-057	08/08/2018	212.00	BASINVIEW DR	WESTLAKE DR	SMOKE	SWBNET,	
460-059	460-058	08/08/2018	120.00	BASINVIEW DR	WESTLAKE DR	SMOKE	SWBNET,	
460-060	460-059	08/08/2018	49.00	BASINVIEW DR	WESTLAKE DR	SMOKE	SWBNET,	
460-061	460-060	08/08/2018	114.00	BASINVIEW DR	WESTLAKE DR	SMOKE	SWBNET,	
460-062	460-046	08/08/2018	258.00	BASINVIEW DR	COVEVIEW CT	SMOKE	SWBNET,	
460-063	460-062	08/08/2018	200.00	BASINVIEW DR	DWYER RD	SMOKE	SWBNET,	

<u>STUCT1</u>	<u>STRUCT2</u>	<u>INSP DATE</u>	<u>LENGTH</u>	<u>ADDRESS</u>	<u>STREET</u>	<u>X STREET</u>	<u>ACTIVITY</u>	<u>INSPECTED BY</u>
460-064	460-063	08/08/2018	409.00	DWYER RD	DWYER RD	WESTLAKE DR	SMOKE	SWBNET,
460-065	460-064	08/08/2018	400.00	DWYER RD	DWYER RD	WESTLAKE DR	SMOKE	SWBNET,
460-066	460-065	08/08/2018	120.00	DWYER RD	DWYER RD	WESTLAKE DR	SMOKE	SWBNET,
460-072	460-062	10/29/2018	347.00	COVEVIEW DR	COVEVIEW DR	BASINVIEW DR	SMOKE	SWBNET,
460-079	460-072	10/29/2018	349.00	COVEVIEW DR	COVEVIEW DR	BASINVIEW DR	SMOKE	SWBNET,
460-080	460-079	10/26/2018	105.00	COVEVIEW DR	COVEVIEW DR	BASINVIEW DR	SMOKE	SWBNET,
460-081	459-043	10/26/2018	400.00	LAKE	LAKE	I-10	SMOKE	SWBNET,
460-082	460-081	10/26/2018	304.00	LAKE	LAKE	MARTIN DR	SMOKE	SWBNET,
460-083	460-082	10/26/2018	352.00	LAKE	LAKE	MARTIN DR	SMOKE	SWBNET,
460-085	460-084	10/26/2018	195.00	MARTIN DR	MARTIN DR	LAKE KENILWORTH	SMOKE	SWBNET,
460-086	460-084	10/26/2018	60.00	LAKE	LAKE	MARTIN DR	SMOKE	SWBNET,
460-087	460-086	10/26/2018	295.00	MARTIN DR	MARTIN DR	LAKE KENILWORTH	SMOKE	SWBNET,
460-088	460-087	10/26/2018	275.00	MARTIN DR	MARTIN DR	LAKE KENILWORTH	SMOKE	SWBNET,
460-093	460-086	10/26/2018	63.00	LAKE	LAKE	MARTIN DR	SMOKE	SWBNET,
460-094	460-093	10/26/2018	332.00	MARTIN DR	MARTIN DR	LAKE KENILWORTH	SMOKE	SWBNET,
460-095	460-094	10/26/2018	165.00	LAKE	LAKE	MARTIN DR	SMOKE	SWBNET,
460-096	460-093	10/26/2018	45.00	MARTIN DR	MARTIN DR	LAKE KENILWORTH	SMOKE	SWBNET,
460-097	460-096	10/26/2018	160.00	LAKE	LAKE	MARTIN DR	SMOKE	SWBNET,
460-098	460-096	10/29/2018	80.00	MARTIN DR	MARTIN DR	LAKE KENILWORTH	SMOKE	SWBNET,
460-099	460-098	10/29/2018	195.00	MARTIN DR	MARTIN DR	LAKE KENILWORTH	SMOKE	SWBNET,
460-100	460-099	10/24/2018	200.00	LAKE	LAKE	I-10 SERVICE RD	SMOKE	SWBNET,
460-101	460-100	10/24/2018	90.00	LAKE	LAKE	I-10 SERVICE RD	SMOKE	SWBNET,
460-102	460-101	10/29/2018	112.00	LAKE	LAKE	I-10 SERVICE RD	SMOKE	SWBNET,
460-103	460-102	10/29/2018	112.00	LAKE	LAKE	I-10 SERVICE RD	SMOKE	SWBNET,
460-104	460-103	10/29/2018	260.00	LAKE	LAKE	I-10 SERVICE RD	SMOKE	SWBNET,
460-105	460-104	10/29/2018	140.00	LAKE	LAKE	I-10 SERVICE RD	SMOKE	SWBNET,
460-106	460-102	10/29/2018	40.00	LAKE	LAKE	I-10 SERVICE RD	SMOKE	SWBNET,
460-107	460-106	10/29/2018	70.00	LAKE	LAKE	I-10 SERVICE RD	SMOKE	SWBNET,
460-108	460-107	10/29/2018	173.00	LAKE	LAKE	I-10 SERVICE RD	SMOKE	SWBNET,
460-109	460-108	10/29/2018	163.00	LAKE	LAKE	I-10 SERVICE RD	SMOKE	SWBNET,
460-110	460-109	10/29/2018	85.00	LAKE	LAKE	I-10 SERVICE RD	SMOKE	SWBNET,
460-111	460-110	10/29/2018	195.00	LAKE	LAKE	I-10 SERVICE RD	SMOKE	SWBNET,
461-002	461-001	10/29/2018	119.00	MORRISON RD	MORRISON RD	LAKE WILLOW DR	SMOKE	SWBNET,
461-003	461-002	10/29/2018	205.00	MORRISON RD	MORRISON RD	THORNLEY DR	SMOKE	SWBNET,
461-004	461-003	10/20/2018	208.00	MORRISON RD	MORRISON RD	THORNLEY DR	SMOKE	SWBNET,
461-005	461-004	10/30/2018	300.00	MORRISON RD	MORRISON RD	COLONY CT	SMOKE	SWBNET,
461-006	461-002	10/30/2018	185.00	MORRISON RD	MORRISON RD	LAKE WILLOW DR	SMOKE	SWBNET,
461-007	461-006	10/30/2018	145.00	MORRISON RD	MORRISON RD	LAKE WILLOW DR	SMOKE	SWBNET,
461-008	461-007	10/30/2018	380.00	MORRISON RD	MORRISON RD	LAKE WILLOW DR	SMOKE	SWBNET,
461-009	461-001	10/30/2018	245.00	MORRISON RD	MORRISON RD	EBBTIDE DR	SMOKE	SWBNET,
461-010	461-009	10/30/2018	125.00	MORRISON RD	MORRISON RD	MALVERN DR	SMOKE	SWBNET,

<u>STUCT1</u>	<u>STRUCT2</u>	<u>INSP DATE</u>	<u>LENGTH</u>	<u>ADDRESS</u>	<u>STREET</u>	<u>X STREET</u>	<u>ACTIVITY</u>	<u>INSPECTED BY</u>
461-011	461-010	10/30/2018	153.00	MORRISON RD	MALVERN DR	MALVERN DR	SMOKE	SWBNET,
461-012	461-011	10/30/2018	379.00	MALVERN DR	MALVERN DR	ABERDEEN RD	SMOKE	SWBNET,
461-013	461-012	10/30/2018	377.00	MALVERN DR	MALVERN DR	ABERDEEN RD	SMOKE	SWBNET,
461-014	461-013	10/30/2018	260.00	ABERDEEN RD	ABERDEEN RD	CROWDER BL	SMOKE	SWBNET,
461-015	461-013	10/30/2018	259.00	MALVERN DR	MALVERN DR	LOMOND RD	SMOKE	SWBNET,
461-016	461-015	10/30/2018	215.00	MALVERN DR	MALVERN DR	CURRAN BL	SMOKE	SWBNET,
461-017	461-015	10/30/2018	257.00	LOMOND RD	LOMOND RD	CROWDER BL	SMOKE	SWBNET,
461-018	461-011	10/30/2018	220.00	MORRISON RD	MORRISON RD	CROWDER BL	SMOKE	SWBNET,
461-019	461-001	10/30/2018	270.00	MORRISON RD	MORRISON RD	PRIMROSE DR	SMOKE	SWBNET,
461-020	461-019	10/30/2018	225.00	PRIMROSE DR	PRIMROSE DR	CYNTHIA DR	SMOKE	SWBNET,
461-021	461-020	10/30/2018	265.00	CYNTHIA DR	CYNTHIA DR	WOODBINE DR	SMOKE	SWBNET,
461-022	461-021	10/31/2018	335.00	WOODBINE DR	WOODBINE DR	CURRAN BL	SMOKE	SWBNET,
461-023	461-022	10/30/2018	305.00	WOODBINE DR	WOODBINE DR	CURRAN BL	SMOKE	SWBNET,
461-024	461-023	10/31/2018	341.00	WOODBINE DR	WOODBINE DR	CURRAN BL	SMOKE	SWBNET,
461-025	461-020	10/31/2018	112.00	PRIMROSE DR	PRIMROSE DR	CURRAN BL	SMOKE	SWBNET,
461-026	461-025	10/31/2018	315.00	PRIMROSE DR	PRIMROSE DR	CURRAN BL	SMOKE	SWBNET,
461-027	461-026	10/31/2018	320.00	PRIMROSE DR	PRIMROSE DR	CURRAN BL	SMOKE	SWBNET,
461-028	461-027	10/31/2018	300.00	PRIMROSE DR	PRIMROSE DR	CURRAN BL	SMOKE	SWBNET,
461-029	461-028	10/31/2018	258.00	CURRAN BL	CURRAN BL	WOODBINE DR	SMOKE	SWBNET,
461-030	461-029	10/31/2018	277.00	WOODBINE DR	WOODBINE DR	WALES	SMOKE	SWBNET,
461-031	461-030	10/31/2018	285.00	WOODBINE DR	WOODBINE DR	WALES	SMOKE	SWBNET,
461-032	461-029	10/31/2018	249.00	CURRAN BL	CURRAN BL	EBBTIDE DR	SMOKE	SWBNET,
461-033	461-032	10/31/2018	200.00	EBBTIDE DR	EBBTIDE DR	CURRAN BL	SMOKE	SWBNET,
461-034	461-033	11/02/2018	355.00	EBBTIDE DR	EBBTIDE DR	CURRAN BL	SMOKE	SWBNET,
461-035	461-032	11/02/2018	235.00	CURRAN BL	CURRAN BL	MALVERN DR	SMOKE	SWBNET,
461-036	461-035	11/02/2018	243.00	CURRAN BL	CURRAN BL	DRIFTWOOD DR	SMOKE	SWBNET,
461-036	461-037	11/02/2018	135.00	CURRAN BL	CURRAN BL	DRIFTWOOD DR	SMOKE	SWBNET,
461-037	477-107	11/02/2018	330.00	CURRAN BL	CURRAN BL	DRIFTWOOD DR	SMOKE	SWBNET,
461-038	461-036	11/02/2018	100.00	DRIFTWOOD DR	DRIFTWOOD DR	BEACH DR	SMOKE	SWBNET,
461-039	461-038	11/02/2018	36.00	DRIFTWOOD DR	DRIFTWOOD DR	BEACH DR	SMOKE	SWBNET,
461-040	461-039	11/02/2018	166.00	DRIFTWOOD DR	DRIFTWOOD DR	BEACH DR	SMOKE	SWBNET,
461-041	461-032	11/02/2018	246.00	EBBTIDE DR	EBBTIDE DR	DRIFTWOOD DR	SMOKE	SWBNET,
461-042	461-041	11/02/2018	242.00	DRIFTWOOD DR	DRIFTWOOD DR	BEACH DR	SMOKE	SWBNET,
461-043	461-042	11/02/2018	245.00	BEACH DR	BEACH DR	WALES	SMOKE	SWBNET,
461-044	461-041	11/02/2018	369.00	EBBTIDE DR	EBBTIDE DR	WALES	SMOKE	SWBNET,
461-045	461-044	11/02/2018	118.00	WALES	WALES	EBBTIDE DR	SMOKE	SWBNET,
461-046	461-044	11/02/2018	184.00	EBBTIDE DR	EBBTIDE DR	WALES	SMOKE	SWBNET,
461-047	461-044	11/02/2018	340.00	WALES	WALES	EDGELAKE CT	SMOKE	SWBNET,
461-048	461-028	11/02/2018	275.00	PRIMROSE DR	PRIMROSE DR	WALES	SMOKE	SWBNET,
461-049	461-048	11/02/2018	344.00	PRIMROSE DR	PRIMROSE DR	WALES	SMOKE	SWBNET,
461-050	461-049	11/02/2018	176.00	WALES	WALES	WOODBINE DR	SMOKE	SWBNET,

<u>STUCT1</u>	<u>STRUCT2</u>	<u>INSP DATE</u>	<u>LENGTH</u>	<u>ADDRESS</u>	<u>STREET</u>	<u>X STREET</u>	<u>ACTIVITY</u>	<u>INSPECTED BY</u>
461-051	461-028	11/02/2018	256.00	CURRAN BL	LIGUSTRUM DR		SMOKE	SWBNET,
461-052	461-051	11/02/2018	275.00	LIGUSTRUM DR	WALES		SMOKE	SWBNET,
461-053	461-052	11/02/2018	279.00	LIGUSTRUM DR	WALES		SMOKE	SWBNET,
461-054	461-009	11/05/2018	340.00	EBBTIDE DR	MORRISON RD		SMOKE	SWBNET,
461-055	461-054	11/05/2018	320.00	EBBTIDE DR	MORRISON RD		SMOKE	SWBNET,
461-056	461-019	11/05/2018	190.00	MORRISON RD	LIGUSTRUM DR		SMOKE	SWBNET,
461-058	461-057	11/05/2018	170.00	LIGUSTRUM DR	CURRAN BL		SMOKE	SWBNET,
461-059	461-058	11/05/2018	305.00	LIGUSTRUM DR	CURRAN BL		SMOKE	SWBNET,
461-060	461-059	11/05/2018	375.00	LIGUSTRUM DR	CURRAN BL		SMOKE	SWBNET,
461-061	461-060	11/05/2018	376.00	LIGUSTRUM DR	CURRAN BL		SMOKE	SWBNET,
461-062	461-057	11/05/2018	260.00	MORRISON RD	DOGWOOD DR		SMOKE	SWBNET,
461-063	461-062	11/05/2018	171.00	DOGWOOD DR	CURRAN BL		SMOKE	SWBNET,
461-064	461-063	10/26/2018	303.00	DOGWOOD DR	CURRAN BL		SMOKE	SWBNET,
461-065	461-064	10/26/2018	377.00	DOGWOOD DR	CURRAN BL		SMOKE	SWBNET,
461-066	461-065	10/26/2018	375.00	DOGWOOD DR	CURRAN BL		SMOKE	SWBNET,
461-067	461-062	10/26/2018	105.00	MORRISON RD	EDWARD		SMOKE	SWBNET,
461-069	461-068	10/26/2018	183.00	EDWARD	CURRAN BL		SMOKE	SWBNET,
461-070	461-069	10/26/2018	303.00	EDWARD	CURRAN BL		SMOKE	SWBNET,
461-072	461-071	10/26/2018	375.00	EDWARD	CURRAN BL		SMOKE	SWBNET,
461-073	461-068	10/26/2018	235.00	MORRISON RD	MAYO RD		SMOKE	SWBNET,
461-074	461-073	10/26/2018	93.00	MAYO RD	MORRISON RD		SMOKE	SWBNET,
461-075	461-074	10/26/2018	40.00	MAYO RD	MORRISON RD		SMOKE	SWBNET,
461-076	461-075	10/29/2018	160.00	MORRISON RD	MAYO RD		SMOKE	SWBNET,
461-077	461-076	10/29/2018	193.00	MORRISON RD	MAYO RD		SMOKE	SWBNET,
461-078	461-075	10/29/2018	269.00	MORRISON RD	COVE DR		SMOKE	SWBNET,
461-079	461-078	10/29/2018	350.00	MORRISON RD	COVE DR		SMOKE	SWBNET,
461-079	461-080	10/29/2018	230.00	MORRISON RD	MAYO RD		SMOKE	SWBNET,
461-080	461-081	10/29/2018	238.00	MORRISON RD	MAYO RD		SMOKE	SWBNET,
461-081	461-082	10/29/2018	230.00	MORRISON RD	MAYO RD		SMOKE	SWBNET,
461-082	462-006	10/29/2018	265.00	COVE DR	MORRISON RD		SMOKE	SWBNET,
461-083	461-073	10/29/2018	360.00	MAYO RD	CURRAN BL		SMOKE	SWBNET,
461-084	461-083	10/29/2018	151.00	MAYO RD	CURRAN BL		SMOKE	SWBNET,
461-085	461-084	10/29/2018	300.00	MAYO RD	CURRAN BL		SMOKE	SWBNET,
461-086	461-085	10/29/2018	150.00	MAYO RD	CURRAN BL		SMOKE	SWBNET,
461-087	461-086	10/29/2018	283.00	MAYO RD	CURRAN BL		SMOKE	SWBNET,
461-088	461-073	10/29/2018	105.00	MORRISON RD	MAYO RD		SMOKE	SWBNET,
461-089	461-088	10/29/2018	172.00	MAYO RD	CURRAN BL		SMOKE	SWBNET,
461-090	461-089	10/30/2018	256.00	MAYO RD	CURRAN BL		SMOKE	SWBNET,
461-091	461-090	10/30/2018	206.00	MAYO RD	CURRAN BL		SMOKE	SWBNET,
461-092	461-091	10/30/2018	382.00	MAYO RD	CURRAN BL		SMOKE	SWBNET,
461-093	461-092	10/30/2018	277.00	MAYO RD	CURRAN BL		SMOKE	SWBNET,

<u>STUCT1</u>	<u>STRUCT2</u>	<u>INSP DATE</u>	<u>LENGTH</u>	<u>ADDRESS</u>	<u>STREET</u>	<u>X STREET</u>	<u>ACTIVITY</u>	<u>INSPECTED BY</u>
461-094	461-093	10/30/2018	25.00	MAYO RD	MAYO RD	CURRAN BL	SMOKE	SWBNET,
461-095	461-094	10/30/2018	255.00	MAYO RD	MAYO RD	WALES	SMOKE	SWBNET,
461-096	461-095	10/30/2018	245.00	MAYO RD	MAYO RD	WALES	SMOKE	SWBNET,
461-097	461-094	10/30/2018	230.00	CURRAN BL	CURRAN BL	DOYLE CT	SMOKE	SWBNET,
461-098	461-097	10/30/2018	433.00	DOYLE CT	DOYLE CT	CURRAN BL	SMOKE	SWBNET,
461-099	461-097	10/30/2018	260.00	CURRAN BL	CURRAN BL	DUKE CT	SMOKE	SWBNET,
461-100	461-099	10/30/2018	405.00	DUKE CT	DUKE CT	CURRAN BL	SMOKE	SWBNET,
461-101	461-093	10/30/2018	312.00	MAYO RD	MAYO RD	WALES	SMOKE	SWBNET,
461-102	461-101	10/30/2018	295.00	MAYO RD	MAYO RD	WALES	SMOKE	SWBNET,
461-103	461-102	10/30/2018	300.00	MAYO RD	MAYO RD	HAYNE BL	SMOKE	SWBNET,
461-104	461-103	10/30/2018	350.00	MAYO RD	MAYO RD	HAYNE BL	SMOKE	SWBNET,
461-105	461-192	11/05/2018	135.00	HAYNE BL	HAYNE BL	MAYO RD	SMOKE	SWBNET,
461-106	461-104	10/30/2018	329.00	HAYNE BL	HAYNE BL	EDWARD	SMOKE	SWBNET,
461-107	461-106	10/30/2018	315.00	HAYNE BL	HAYNE BL	CASTLELAKE DR	SMOKE	SWBNET,
461-108	461-107	10/30/2018	337.00	HAYNE BL	HAYNE BL	CASTLELAKE DR	SMOKE	SWBNET,
461-109	461-108	10/31/2018	255.00	HAYNE BL	HAYNE BL	CASTLELAKE DR	SMOKE	SWBNET,
461-110	461-102	10/30/2018	253.00	WALES	WALES	EDWARD	SMOKE	SWBNET,
461-111	461-110	10/31/2018	300.00	EDWARD	EDWARD	HAYNE BL	SMOKE	SWBNET,
461-112	461-111	10/31/2018	290.00	EDWARD	EDWARD	HAYNE BL	SMOKE	SWBNET,
461-113	461-110	10/31/2018	50.00	WALES	WALES	EDWARD	SMOKE	SWBNET,
461-114	461-113	10/31/2018	354.00	WALES	WALES	CASTLELAKE DR	SMOKE	SWBNET,
461-115	461-114	10/31/2018	129.00	WALES	WALES	LIGUSTRUM DR	SMOKE	SWBNET,
461-116	461-093	10/31/2018	83.00	CURRAN BL	CURRAN BL	MAYO RD	SMOKE	SWBNET,
461-117	461-116	10/31/2018	276.00	MAYO RD	MAYO RD	WALES	SMOKE	SWBNET,
461-118	461-117	10/31/2018	275.00	MAYO RD	MAYO RD	WALES	SMOKE	SWBNET,
461-119	461-116	10/31/2018	238.00	CURRAN BL	CURRAN BL	EDWARD	SMOKE	SWBNET,
461-120	461-119	10/31/2018	210.00	EDWARD	EDWARD	WALES	SMOKE	SWBNET,
461-121	461-120	10/31/2018	215.00	EDWARD	EDWARD	WALES	SMOKE	SWBNET,
461-122	461-122	10/31/2018	62.00	EDWARD	EDWARD	WALES	SMOKE	SWBNET,
461-124	461-119	10/31/2018	253.00	CURRAN BL	CURRAN BL	DOGWOOD DR	SMOKE	SWBNET,
461-125	461-124	10/31/2018	275.00	DOGWOOD DR	DOGWOOD DR	WALES	SMOKE	SWBNET,
461-126	461-125	10/31/2018	303.00	DOGWOOD DR	DOGWOOD DR	WALES	SMOKE	SWBNET,
461-127	461-126	11/02/2018	150.00	WALES	WALES	DOGWOOD DR	SMOKE	SWBNET,
461-128	461-102	11/02/2018	239.00	WALES	WALES	POMPANO	SMOKE	SWBNET,
461-129	461-128	11/02/2018	324.00	POMPANO	POMPANO	HAYNE BL	SMOKE	SWBNET,
461-130	461-129	11/02/2018	325.00	POMPANO	POMPANO	HAYNE BL	SMOKE	SWBNET,
461-131	461-130	11/02/2018	174.00	HAYNE BL	HAYNE BL	DRUM	SMOKE	SWBNET,
461-132	461-128	11/02/2018	238.00	WALES	WALES	DRUM	SMOKE	SWBNET,
461-133	461-132	11/02/2018	280.00	DRUM	DRUM	HAYNE BL	SMOKE	SWBNET,
461-134	461-133	11/02/2018	283.00	DRUM	DRUM	HAYNE BL	SMOKE	SWBNET,
461-135	461-132	11/02/2018	245.00	WALES	WALES	FLOUNDER	SMOKE	SWBNET,

<u>STUCT1</u>	<u>STRUCT2</u>	<u>INSP DATE</u>	<u>LENGTH</u>	<u>ADDRESS</u>	<u>STREET</u>	<u>X STREET</u>	<u>ACTIVITY</u>	<u>INSPECTED BY</u>
461-136	461-135	11/02/2018	323.00	FLOUNDER	FLOUNDER	HAYNE BL	SMOKE	SWBNET,
461-137	461-136	11/02/2018	317.00	FLOUNDER	FLOUNDER	HAYNE BL	SMOKE	SWBNET,
461-138	461-137	11/02/2018	139.00	HAYNE BL	HAYNE BL	DRUM	SMOKE	SWBNET,
461-139	461-137	11/02/2018	172.00	HAYNE BL	HAYNE BL	TROUT RD	SMOKE	SWBNET,
461-140	461-135	11/02/2018	238.00	WALES	WALES	TROUT RD	SMOKE	SWBNET,
461-141	461-140	11/02/2018	296.00	TROUT RD	TROUT RD	HAYNE BL	SMOKE	SWBNET,
461-142	461-141	11/02/2018	276.00	TROUT RD	TROUT RD	HAYNE BL	SMOKE	SWBNET,
461-143	461-140	11/02/2018	241.00	WALES	WALES	SHEEPHEAD	SMOKE	SWBNET,
461-144	461-143	10/02/2018	327.00	SHEEPHEAD	SHEEPHEAD	HAYNE BL	SMOKE	SWBNET,
461-145	461-144	11/05/2018	314.00	SHEEPHEAD	SHEEPHEAD	HAYNE BL	SMOKE	SWBNET,
461-146	461-145	11/05/2018	179.00	HAYNE BL	HAYNE BL	DANUBE RD	SMOKE	SWBNET,
461-147	461-145	11/05/2018	134.00	HAYNE BL	HAYNE BL	TROUT RD	SMOKE	SWBNET,
461-149	461-148	11/05/2018	305.00	DANUBE RD	DANUBE RD	HAYNE BL	SMOKE	SWBNET,
461-150	461-149	11/05/2018	258.00	DANUBE RD	DANUBE RD	HAYNE BL	SMOKE	SWBNET,
461-151	461-088	11/05/2018	40.00	MORRISON RD	MORRISON RD	MAYO RD	SMOKE	SWBNET,
461-152	461-151	11/05/2018	262.00	MORRISON RD	MORRISON RD	FIELDSTON RD	SMOKE	SWBNET,
461-153	461-152	11/05/2018	225.00	FIELDSTON RD	FIELDSTON RD	CURRAN BL	SMOKE	SWBNET,
461-154	461-153	11/05/2018	338.00	FIELDSTON RD	FIELDSTON RD	CURRAN BL	SMOKE	SWBNET,
461-155	461-154	11/05/2018	323.00	FIELDSTON RD	FIELDSTON RD	CURRAN BL	SMOKE	SWBNET,
461-156	461-155	11/05/2018	331.00	FIELDSTON RD	FIELDSTON RD	CURRAN BL	SMOKE	SWBNET,
461-157	461-152	11/05/2018	288.00	MORRISON RD	MORRISON RD	EASTMORE RD	SMOKE	SWBNET,
461-158	461-157	11/05/2018	244.00	EASTMORE RD	EASTMORE RD	CURRAN BL	SMOKE	SWBNET,
461-159	461-158	11/05/2018	321.00	EASTMORE RD	EASTMORE RD	CURRAN BL	SMOKE	SWBNET,
461-160	461-159	11/05/2018	321.00	EASTMORE RD	EASTMORE RD	CURRAN BL	SMOKE	SWBNET,
461-161	461-160	11/05/2018	337.00	EASTMORE RD	EASTMORE RD	CURRAN BL	SMOKE	SWBNET,
470-023	470-022	12/03/2018	400.00	TARA LN	TARA LN	WENDY LN	SMOKE	SWBNET,
470-024	470-023	12/03/2018	400.00	TARA LN	TARA LN	I-10 SERVICE RD	SMOKE	SWBNET,
470-025	470-024	12/03/2018	400.00	TARA LN	TARA LN	I-10 SERVICE RD	SMOKE	SWBNET,
470-026	470-021	12/03/2018	268.00	LAKE FOREST BL	LAKE FOREST BL	BUNDY RD	SMOKE	SWBNET,
470-027	470-026	12/03/2018	168.00	LAKE FOREST BL	LAKE FOREST BL	BUNDY RD	SMOKE	SWBNET,
470-028	470-027	12/03/2018	173.00	BUNDY RD	BUNDY RD	I-10 SERVICE RD	SMOKE	SWBNET,
470-029	470-028	12/03/2018	350.00	BUNDY RD	BUNDY RD	I-10 SERVICE RD	SMOKE	SWBNET,
470-030	470-029	12/03/2018	199.00	BUNDY RD	BUNDY RD	I-10 SERVICE RD	SMOKE	SWBNET,
470-031	470-030	12/03/2018	210.00	BUNDY RD	BUNDY RD	I-10 SERVICE RD	SMOKE	SWBNET,
470-032	470-031	12/03/2018	158.00	BUNDY RD	BUNDY RD	I-10 SERVICE RD	SMOKE	SWBNET,
470-033	470-032	12/03/2018	215.00	BUNDY RD	BUNDY RD	I-10 SERVICE RD	SMOKE	SWBNET,
470-034	470-033	12/03/2018	135.00	BUNDY RD	BUNDY RD	I-10 SERVICE RD	SMOKE	SWBNET,
470-035	470-027	12/04/2018	101.00	LAKE FOREST BL	LAKE FOREST BL	BUNDY RD	SMOKE	SWBNET,
470-036	470-035	12/04/2018	105.00	BUNDY RD	BUNDY RD	LAKE FOREST BL	SMOKE	SWBNET,
470-037	470-036	12/04/2018	100.00	LAKE FOREST BL	LAKE FOREST BL	BUNDY RD	SMOKE	SWBNET,
470-038	470-035	12/14/2018	175.00	BUNDY RD	BUNDY RD	I-10 SERVICE RD	SMOKE	SWBNET,

<u>STUCT1</u>	<u>STRUCT2</u>	<u>INSP DATE</u>	<u>LENGTH</u>	<u>ADDRESS</u>	<u>STREET</u>	<u>X STREET</u>	<u>ACTIVITY</u>	<u>INSPECTED BY</u>
470-039	470-038	12/04/2018	349.00	BUNDY RD	BUNDY RD	I-10 SERVICE RD	SMOKE	SWBNET,
470-040	470-039	12/04/2018	210.00	BUNDY RD	BUNDY RD	I-10 SERVICE RD	SMOKE	SWBNET,
470-041	470-040	12/04/2018	231.00	BUNDY RD	BUNDY RD	I-10 SERVICE RD	SMOKE	SWBNET,
470-042	470-041	12/04/2018	127.00	BUNDY RD	BUNDY RD	I-10 SERVICE RD	SMOKE	SWBNET,
470-043	470-042	12/04/2018	236.00	BUNDY RD	BUNDY RD	I-10 SERVICE RD	SMOKE	SWBNET,
470-044	470-043	12/04/2018	146.00	BUNDY RD	BUNDY RD	I-10 SERVICE RD	SMOKE	SWBNET,
470-045	470-035	12/04/2018	155.00	LAKE FOREST BL	LAKE FOREST BL	PLAZA DR	SMOKE	SWBNET,
470-046	470-045	12/04/2018	160.00	LAKE FOREST BL	LAKE FOREST BL	PLAZA DR	SMOKE	SWBNET,
470-050	470-049	12/04/2018	332.00	SERVITUDE P	SERVITUDE P	SERVITUDE M	SMOKE	SWBNET,
470-052	470-050	12/04/2018	200.00	SERVITUDE M	SERVITUDE M	SERVITUDE N	SMOKE	SWBNET,
470-054	470-048	12/04/2018	168.00	SERVITUDE Q	SERVITUDE Q	PLAZA DR	SMOKE	SWBNET,
470-055	470-054	12/04/2018	20.00	SERVITUDE Q	SERVITUDE Q	PLAZA DR	SMOKE	SWBNET,
470-056	470-055	12/04/2018	222.00	PLAZA DR	PLAZA DR	LAKE FOREST BL	SMOKE	SWBNET,
470-057	470-055	12/04/2018	314.00	PLAZA DR	PLAZA DR	SERVITUDE M	SMOKE	SWBNET,
470-058	470-057	12/04/2018	300.00	PLAZA DR	PLAZA DR	SERVITUDE M	SMOKE	SWBNET,
470-059	470-058	12/04/2018	200.00	PLAZA DR	PLAZA DR	I-10 SERVICE RD	SMOKE	SWBNET,
470-060	470-059	12/14/2018	296.00	PLAZA DR	PLAZA DR	I-10 SERVICE RD	SMOKE	SWBNET,
470-063	470-062	12/05/2018	212.00	SERVITUDE V	SERVITUDE V	LAKE FOREST BL	SMOKE	SWBNET,
470-064	470-063	12/05/2018	175.00	LAKE FOREST BL	LAKE FOREST BL	READ BL	SMOKE	SWBNET,
470-065	470-064	12/05/2018	35.00	LAKE FOREST BL	LAKE FOREST BL	READ BL	SMOKE	SWBNET,
470-067	470-066	12/05/2018	120.00	LAKE FOREST BL	LAKE FOREST BL	PLAZA DR	SMOKE	SWBNET,
470-068	470-067	12/05/2018	125.00	LAKE FOREST BL	LAKE FOREST BL	PLAZA DR	SMOKE	SWBNET,
470-070	466-022	12/05/2018	140.00	LAKE FOREST BL	LAKE FOREST BL	BENSON RD	SMOKE	SWBNET,
471-002	471-001	12/05/2018	465.00	GAWAIN DR	GAWAIN DR	HAMMOND	SMOKE	SWBNET,
471-003	471-002	12/05/2018	460.00	GAWAIN DR	GAWAIN DR	HAMMOND	SMOKE	SWBNET,
471-004	471-003	12/05/2018	374.00	GAWAIN DR	GAWAIN DR	GRANT	SMOKE	SWBNET,
471-005	471-004	12/05/2018	375.00	GAWAIN DR	GAWAIN DR	GRANT	SMOKE	SWBNET,
471-007	471-006	12/05/2018	384.00	GAWAIN DR	GAWAIN DR	GRANT	SMOKE	SWBNET,
471-010	471-007	12/05/2018	136.00	GAWAIN DR	GAWAIN DR	CASTLE CT	SMOKE	SWBNET,
471-011	471-010	12/05/2018	125.00	GAWAIN DR	GAWAIN DR	CASTLE CT	SMOKE	SWBNET,
471-012	471-011	12/05/2018	230.00	GAWAIN DR	GAWAIN DR	TULSA	SMOKE	SWBNET,
471-013	471-012	12/05/2018	18.00	TULSA	TULSA	GAWAIN DR	SMOKE	SWBNET,
471-014	471-013	12/06/2018	119.00	TULSA	TULSA	GAWAIN DR	SMOKE	SWBNET,
471-015	471-012	12/06/2018	361.00	GAWAIN DR	GAWAIN DR	CHEF MENTEUR HW	SMOKE	SWBNET,
471-016	471-015	12/06/2018	170.00	GAWAIN DR	GAWAIN DR	CHEF MENTEUR HW	SMOKE	SWBNET,
471-017	471-016	12/06/2018	416.00	CHEF MENTEUR	CHEF MENTEUR	CROWDER BL	SMOKE	SWBNET,
471-018	471-017	12/16/2018	408.00	CHEF MENTEUR	CHEF MENTEUR	FLAKE AV	SMOKE	SWBNET,
471-019	471-001	12/06/2018	415.00	DWYER RD	DWYER RD	CROWDER BL	SMOKE	SWBNET,
471-021	471-020	12/06/2018	203.00	CROWDER BL	CROWDER BL	DWYER RD	SMOKE	SWBNET,
471-022	471-021	12/06/2018	365.00	CROWDER BL	CROWDER BL	DWYER RD	SMOKE	SWBNET,
471-023	471-020	12/06/2018	250.00	DWYER RD	DWYER RD	FLAKE AV	SMOKE	SWBNET,

<u>STUCT1</u>	<u>STRUCT2</u>	<u>INSP DATE</u>	<u>LENGTH</u>	<u>ADDRESS</u>	<u>STREET</u>	<u>X STREET</u>	<u>ACTIVITY</u>	<u>INSPECTED BY</u>
471-024	471-023	12/06/2018	455.00	FLAKE AV	HAMMOND		SMOKE	SWBNET,
471-025	471-024	12/06/2018	446.00	FLAKE AV	HAMMOND		SMOKE	SWBNET,
471-026	471-025	12/06/2018	202.00	HAMMOND	LAIN AV		SMOKE	SWBNET,
471-027	471-025	12/10/2018	323.00	FLAKE AV	LEEDS		SMOKE	SWBNET,
471-028	471-027	12/10/2018	330.00	FLAKE AV	LEEDS		SMOKE	SWBNET,
471-029	471-028	10/10/2018	228.00	LEEDS	LAIN AV		SMOKE	SWBNET,
471-031	471-030	12/10/2018	325.00	FLAKE AV	GRANT		SMOKE	SWBNET,
471-032	471-031	12/10/2018	209.00	GRANT	LAIN AV		SMOKE	SWBNET,
471-033	471-031	12/10/2018	325.00	FLAKE AV	TULSA		SMOKE	SWBNET,
471-034	471-033	10/12/2018	322.00	FLAKE AV	TULSA		SMOKE	SWBNET,
471-035	471-034	12/10/2018	210.00	TULSA	FLAKE AV		SMOKE	SWBNET,
471-036	471-034	12/11/2018	323.00	FLAKE AV	CHEF MENTEUR HW		SMOKE	SWBNET,
471-037	471-036	12/11/2018	330.00	FLAKE AV	CHEF MENTEUR HW		SMOKE	SWBNET,
471-038	471-023	12/11/2018	391.00	DWYER RD	LAIN AV		SMOKE	SWBNET,
471-039	471-038	12/10/2018	438.00	LAIN AV	HAMMOND		SMOKE	SWBNET,
471-044	471-043	12/10/2018	320.00	LAIN AV	GRANT		SMOKE	SWBNET,
471-054	471-053	12/10/2018	320.00	DODT AV	LEEDS		SMOKE	SWBNET,
471-073	471-062	12/11/2018	340.00	DWYER RD	WERNER DR		SMOKE	SWBNET,
472-007	472-006	12/11/2018	429.00	GABRIEL DR	GRANT		SMOKE	SWBNET,
472-011	472-010	12/11/2018	120.00	GRANT	CERISE AV		SMOKE	SWBNET,
472-048	472-047	12/11/2018	38.00	DWYER RD	PERRAULT WALK		SMOKE	SWBNET,
472-049	472-047	12/11/2018	273.00	LONGFELLOW	HAMMOND		SMOKE	SWBNET,
472-050	472-049	12/12/2018	337.00	LONGFELLOW	HAMMOND		SMOKE	SWBNET,
472-051	472-050	12/12/2018	280.00	LONGFELLOW	HAMMOND		SMOKE	SWBNET,
472-052	472-051	12/12/2018	20.00	LONGFELLOW	HAMMOND		SMOKE	SWBNET,
472-066	472-065	12/12/2018	41.00	CERISE AV	GRANT		SMOKE	SWBNET,
473-082	473-079	12/13/2018	405.00	CHARLMARK DR	GRANT		SMOKE	SWBNET,
473-083	472-051	12/13/2018	225.00	HAMMOND	PERRAULT WALK		SMOKE	SWBNET,
474-058	474-057	12/13/2018	175.00	READ BL	PRESSBURG		SMOKE	SWBNET,
475-089	475-012	12/13/2018	318.00	VIENNA	BRIGHT DR		SMOKE	SWBNET,
476-029	476-025	12/13/2018	328.00	WRIGHT RD	KING RICHARD DR		SMOKE	SWBNET,
477-026	477-018	12/04/2018	284.00	SCOTTSDALE DR	BENSON		SMOKE	SWBNET,
477-045	477-011	12/04/2018	388.00	BURKE AV	ADELE		SMOKE	SWBNET,
478-060	478-059	12/04/2018	344.00	BREVARD AV	HAYNE BL		SMOKE	SWBNET,
478-070	478-069	12/04/2018	321.00	SHUBRICK	DINKINS		SMOKE	SWBNET,
478-120	478-119	12/04/2018	356.00	HAYNE BL	WEAVER AV		SMOKE	SWBNET,
478-125	478-074	12/04/2018	320.00	SYMMES AV	IRBY		SMOKE	SWBNET,
479-002	479-001	12/04/2018	19.00	ALMONASTER AV	JOURDAN RD		SMOKE	SWBNET,
479-003	479-002	12/04/2018	365.00	ALMONASTER AV	ELAINE		SMOKE	SWBNET,
479-004	479-003	12/04/2018	360.00	ALMONASTER AV	ELAINE		SMOKE	SWBNET,
479-005	479-002	12/04/2018	190.00	ALMONASTER AV	JOURDAN RD		SMOKE	SWBNET,

<u>STUCT1</u>	<u>STRUCT2</u>	<u>INSP DATE</u>	<u>LENGTH</u>	<u>ADDRESS</u>	<u>STREET</u>	<u>X STREET</u>	<u>ACTIVITY</u>	<u>INSPECTED BY</u>
479-006	479-002	12/04/2018	40.00	ALMONASTER AV	JOURDAN RD		SMOKE	SWBNET,
479-007	479-006	12/04/2018	680.00	ALMONASTER AV	JOURDAN RD		SMOKE	SWBNET,
479-008	479-007	12/04/2018	325.00	ALMONASTER AV	JOURDAN RD		SMOKE	SWBNET,
479-009	479-008	12/04/2018	325.00	ALMONASTER AV	JOURDAN RD		SMOKE	SWBNET,
479-010	479-009	12/05/2018	325.00	ALMONASTER AV	JOURDAN RD		SMOKE	SWBNET,
479-011	479-010	12/05/2018	325.00	ALMONASTER AV	JOURDAN RD		SMOKE	SWBNET,
479-012	479-011	12/05/2018	330.00	ALMONASTER AV	JOURDAN RD		SMOKE	SWBNET,
479-013	479-012	12/05/2018	190.00	ALMONASTER AV	JOURDAN RD		SMOKE	SWBNET,
479-014	479-012	12/05/2018	290.00	ALMONASTER AV	JOURDAN RD		SMOKE	SWBNET,
479-015	495-054	12/05/2018	382.00	CHEF MENTEUR	CHANTILLY DR		SMOKE	SWBNET,
479-016	479-015	12/05/2018	402.00	CHEF MENTEUR	CHANTILLY DR		SMOKE	SWBNET,
479-019	479-018	12/05/2018	372.00	CHEF MENTEUR	AMERICA		SMOKE	SWBNET,
479-020	479-019	12/05/2018	187.00	CHEF MENTEUR	AMERICA		SMOKE	SWBNET,
479-021	479-020	12/05/2018	160.00	CHEF MENTEUR	AMERICA		SMOKE	SWBNET,
479-022	479-021	12/05/2018	216.00	AMERICA	BRUTUS		SMOKE	SWBNET,
479-023	479-022	12/05/2018	118.00	BRUTUS	AMERICA		SMOKE	SWBNET,
479-024	479-022	12/05/2018	225.00	AMERICA	OLD GENTILLY RD		SMOKE	SWBNET,
479-025	479-024	12/07/2018	68.00	AMERICA	OLD GENTILLY RD		SMOKE	SWBNET,
479-027	479-021	12/07/2018	286.00	CHEF MENTEUR	DALE		SMOKE	SWBNET,
479-028	479-027	12/07/2018	208.00	DALE	BRUTUS		SMOKE	SWBNET,
479-029	479-028	12/07/2018	251.00	DALE	OLD GENTILLY RD		SMOKE	SWBNET,
479-030	479-029	12/07/2018	43.00	DALE	OLD GENTILLY RD		SMOKE	SWBNET,
479-031	479-030	12/07/2018	95.00	OLD GENTILLY	REYNES		SMOKE	SWBNET,
479-033	479-030	12/07/2018	125.00	OLD GENTILLY	AMERICA		SMOKE	SWBNET,
479-035	479-028	12/07/2018	232.00	BRUTUS	AMERICA		SMOKE	SWBNET,
479-036	479-035	12/07/2018	38.00	BRUTUS	AMERICA		SMOKE	SWBNET,
479-037	479-036	12/07/2018	220.00	AMERICA	OLD GENTILLY RD		SMOKE	SWBNET,
479-038	479-027	12/07/2018	268.00	CHEF MENTEUR	REYNES		SMOKE	SWBNET,
479-039	479-038	12/07/2018	199.00	REYNES	HAYDEL		SMOKE	SWBNET,
479-040	479-039	12/10/2018	269.00	REYNES	OLD GENTILLY RD		SMOKE	SWBNET,
479-041	479-038	12/10/2018	23.00	CHEF MENTEUR	REYNES		SMOKE	SWBNET,
479-042	479-041	12/10/2018	77.00	CHEF MENTEUR	REYNES		SMOKE	SWBNET,
479-043	479-041	12/10/2018	200.00	REYNES	HAYDEL		SMOKE	SWBNET,
479-044	479-043	12/10/2018	92.00	HAYDEL	OLD GENTILLY RD		SMOKE	SWBNET,
479-045	479-044	12/10/2018	185.00	HAYDEL	OLD GENTILLY RD		SMOKE	SWBNET,
479-046	479-045	12/10/2018	90.00	HAYDEL	OLD GENTILLY RD		SMOKE	SWBNET,
479-047	479-046	12/10/2018	192.00	HAYDEL	OLD GENTILLY RD		SMOKE	SWBNET,
479-049	420-035	12/10/2018	416.00	CHEF MENTEUR	REYNES		SMOKE	SWBNET,
479-050	479-049	12/10/2018	418.00	CHEF MENTEUR	REYNES		SMOKE	SWBNET,
479-058	479-014	12/14/2018	216.00	ALMONASTER AV	JOURDAN RD		SMOKE	SWBNET,
480-002	480-001	12/10/2018	108.00	OLD GENTILLY	FRANCE RD		SMOKE	SWBNET,

<u>STUCT1</u>	<u>STRUCT2</u>	<u>INSP DATE</u>	<u>LENGTH</u>	<u>ADDRESS</u>	<u>STREET</u>	<u>X STREET</u>	<u>ACTIVITY</u>	<u>INSPECTED BY</u>
480-003	480-002	12/10/2018	275.00	OLD GENTILLY	FRANCE RD		SMOKE	SWBNET,
480-004	480-003	12/10/2018	534.00	OLD GENTILLY	FRANCE RD		SMOKE	SWBNET,
480-005	480-001	12/10/2018	28.00	OLD GENTILLY	DESIRE		SMOKE	SWBNET,
480-006	480-005	12/10/2018	405.00	OLD GENTILLY	LOUISA		SMOKE	SWBNET,
480-007	480-006	12/10/2018	370.00	GENTILLY RD	LOUISA		SMOKE	SWBNET,
480-009	480-005	12/10/2018	362.00	DESIRE	CHEF MENTEUR HW		SMOKE	SWBNET,
480-010	480-009	12/11/2018	38.00	DESIRE	CHEF MENTEUR HW		SMOKE	SWBNET,
480-012	480-036	12/14/2018	268.00	CHEF MENTEUR	LOUISA		SMOKE	SWBNET,
480-013	480-012	12/11/2018	16.00	CHEF MENTEUR	LOUISA		SMOKE	SWBNET,
480-014	480-010	12/11/2018	30.00	CHEF MENTEUR	DESIRE		SMOKE	SWBNET,
480-015	480-014	12/11/2018	127.00	CHEF MENTEUR	FRANCE RD		SMOKE	SWBNET,
480-016	480-015	12/11/2018	35.00	CHEF MENTEUR	FRANCE RD		SMOKE	SWBNET,
480-017	480-016	12/11/2018	255.00	CHEF MENTEUR	FRANCE RD		SMOKE	SWBNET,
480-018	480-017	12/11/2018	395.00	CHEF MENTEUR	FRANCE RD		SMOKE	SWBNET,
480-019	480-018	12/11/2018	260.00	CHEF MENTEUR	FRANCE RD		SMOKE	SWBNET,
480-020	480-019	12/11/2018	240.00	CHEF MENTEUR	FRANCE RD		SMOKE	SWBNET,
480-034	480-037	12/14/2018	10.00	OLD GENTILLY	LOUISA		SMOKE	SWBNET,
481-035	481-034	12/11/2018	475.00	OLD GENTILLY	PRESS DR		SMOKE	SWBNET,
481-039	391-045	12/11/2018	350.00	ST FERDINAND	OLD GENTILLY RD		SMOKE	SWBNET,
484-040	484-039	12/11/2018	285.00	MICHOUD BL	DEAUVILLE CT		SMOKE	SWBNET,
484-041	484-040	12/11/2018	58.00	DEAUVILLE CT	MICHOUD BL		SMOKE	SWBNET,
484-042	484-041	12/11/2018	309.00	MICHOUD BL	DWYER RD		SMOKE	SWBNET,
484-050	484-049	12/12/2018	263.00	CHERBOURG	TOULON		SMOKE	SWBNET,
484-051	484-050	12/12/2018	264.00	CHERBOURG	TOULON		SMOKE	SWBNET,
484-073	484-072	12/12/2018	250.00	SEVRES	TOULON		SMOKE	SWBNET,
484-074	484-073	12/12/2018	257.00	SEVRES	TOULON		SMOKE	SWBNET,
484-075	484-074	12/12/2018	130.00	SEVRES	TOULON		SMOKE	SWBNET,
485-037	485-036	12/12/2018	390.00	DWYER BL	CORTE PL		SMOKE	SWBNET,
485-051	485-050	12/12/2018	262.00	LOURDES	BRITTANY CT		SMOKE	SWBNET,
485-052	485-050	12/12/2018	277.00	LOURDES	CORSICA PL		SMOKE	SWBNET,
485-057	485-054	12/12/2018	236.00	CERNAY	CORSICA PL		SMOKE	SWBNET,
486-065	486-SPSBD	12/12/2018	8.00	CHEF MENTEUR	ALCEE FORTIER BL		SMOKE	SWBNET,
486-078	486-077	12/12/2018	325.00	CHEF MENTEUR	MICHOUD BL		SMOKE	SWBNET,
486A-002	486A-001	12/12/2018	108.00	ALCEE FORTIER	CELESTINE DR		SMOKE	SWBNET,
486A-003	486A-002	12/12/2018	220.00	ALCEE FORTIER	DWYER RD		SMOKE	SWBNET,
486A-008	486A-007	12/12/2018	445.00	TUDO DR	VANCHU DR		SMOKE	SWBNET,
487-008	487-007	12/13/2018	260.00	PELTIER	STREET B		SMOKE	SWBNET,
487-012	486-019	12/13/2018	328.00	DWYER RD	HENRI DR		SMOKE	SWBNET,
487-013	487-012	12/13/2018	323.00	DWYER RD	HENRI DR		SMOKE	SWBNET,
487-016	486-066	12/13/2018	390.00	CHEF MENTEUR	OLD GENTILLY RD		SMOKE	SWBNET,
488-104	488-095	12/13/2018	289.00	CURRAN BL	WRIGHT RD		SMOKE	SWBNET,

<u>STUCT1</u>	<u>STRUCT2</u>	<u>INSP DATE</u>	<u>LENGTH</u>	<u>ADDRESS</u>	<u>STREET</u>	<u>X STREET</u>	<u>ACTIVITY</u>	<u>INSPECTED BY</u>
488-105	488-104	12/13/2018	325.00		WRIGHT RD	WALES	SMOKE	SWBNET,
488-107	488-106	12/13/2018	300.00		WRIGHT RD	HAYNE BL	SMOKE	SWBNET,
488-126	488-125	12/13/2018	358.00		WRIGHT RD	CURRAN BL	SMOKE	SWBNET,
489-031	489-020	12/13/2018	375.00		MICHIGAN	ZENITH	SMOKE	SWBNET,
489-049	489-048	12/13/2018	330.00		MERCIER	WALES	SMOKE	SWBNET,
489-142	489-141	12/14/2018	306.00		N OAKRIDGE CT	E OAKRIDGE CT	SMOKE	SWBNET,
524-070	524-069	02/06/2018	119.00		N LEMANS	CANNES	SMOKE	SWBNET,
524-071	484-070	02/26/2018	235.00		CORTE PL	GRANVILLE	SMOKE	SWBNET,
524-072	524-071	02/26/2018	331.00		GRANVILLE	CORTE PL	SMOKE	SWBNET,
524-073	524-072	02/26/2018	300.00		GRANVILLE	CANNES	SMOKE	SWBNET,
524-075	524-074	02/26/2018	429.00		GRANVILLE	CORTE PL	SMOKE	SWBNET,
524-076	524-074	02/26/2018	126.00		GRANVILLE	REVEL	SMOKE	SWBNET,
524-077	524-076	02/26/2018	289.00		REVEL	GRANVILLE	SMOKE	SWBNET,
524-078	524-077	02/26/2018	342.00		REVEL	N NEMOURS	SMOKE	SWBNET,
524-079	524-078	02/26/2018	389.00		N NEMOURS	REVEL	SMOKE	SWBNET,
524-080	524-079	02/26/2018	382.00		N NEMOURS	CANNES	SMOKE	SWBNET,
524-081	524-080	02/26/2018	114.00		N NEMOURS	CANNES	SMOKE	SWBNET,
524-082	524-081	02/26/2018	122.00		N NEMOURS	CANNES	SMOKE	SWBNET,
524-083	524-082	02/26/2018	120.00		N NEMOURS	CANNES	SMOKE	SWBNET,
524-084	524-083	02/27/2018	120.00		N NEMOURS	CANNES	SMOKE	SWBNET,
524-085	524-078	02/27/2018	332.00		REVEL	N LEMANS	SMOKE	SWBNET,
524-086	524-085	02/27/2018	130.00		N LEMANS	REVEL	SMOKE	SWBNET,
524-087	524-086	02/27/2018	113.00		N LEMANS	REVEL	SMOKE	SWBNET,
524-088	524-087	02/27/2018	459.00		N LEMANS	REVEL	SMOKE	SWBNET,
524-089	524-088	02/27/2018	121.00		N LEMANS	CANNES	SMOKE	SWBNET,
524-090	524-089	02/27/2018	121.00		N LEMANS	CANNES	SMOKE	SWBNET,
524-091	524-090	02/27/2018	121.00		N LEMANS	CANNES	SMOKE	SWBNET,
524-092	524-091	02/27/2018	140.00		N LEMANS	CANNES	SMOKE	SWBNET,
524-093	485-055	02/28/2018	241.00		E LEMANS	DWYER BL	SMOKE	SWBNET,
524-094	524-093	02/28/2018	83.00		E LEMANS	DWYER BL	SMOKE	SWBNET,
524-095	524-094	02/28/2018	401.00		E LEMANS	CANNES	SMOKE	SWBNET,
524-096	524-095	02/28/2018	129.00		E LEMANS	CANNES	SMOKE	SWBNET,
524-097	524-096	02/28/2018	119.00		E LEMANS	CANNES	SMOKE	SWBNET,
524-098	524-097	02/28/2018	126.00		E LEMANS	CANNES	SMOKE	SWBNET,
524-099	524-098	02/28/2018	114.00		E LEMANS	CANNES	SMOKE	SWBNET,
524-100	524-099	02/28/2018	139.00		E LEMANS	CANNES	SMOKE	SWBNET,
524-101	524-011	02/28/2018	107.00		GRAND BAYOU	WILLOWBROOK DR	SMOKE	SWBNET,
525A-001	549-010	03/01/2018	290.00		CHEF MENTEUR	RECOVERY RD	SMOKE	SWBNET,
525A-002	525A-001	03/01/2018	232.00		CHEF MENTEUR	RECOVERY RD	SMOKE	SWBNET,
525A-003	525A-002	03/01/2018	66.00		CHEF MENTEUR	RECOVERY RD	SMOKE	SWBNET,
526-002	526-001	03/02/2018	332.00		INDUSTRIAL PK	INTRACOASTAL DR	SMOKE	SWBNET,

<u>STUCT1</u>	<u>STRUCT2</u>	<u>INSP DATE</u>	<u>LENGTH</u>	<u>ADDRESS</u>	<u>STREET</u>	<u>X STREET</u>	<u>ACTIVITY</u>	<u>INSPECTED BY</u>
526-003	526-002	03/02/2018	106.00		INDUSTRIAL PK	INTRACOASTAL DR	SMOKE	SWBNET,
526-004	526-002	03/02/2018	400.00		INDUSTRIAL PK	INTRACOASTAL DR	SMOKE	SWBNET,
526-005	526-004	03/02/2018	399.00		INDUSTRIAL PK	INTRACOASTAL DR	SMOKE	SWBNET,
526-006	526-005	03/02/2018	405.00		INDUSTRIAL PK	GULF DR	SMOKE	SWBNET,
526-007	526-001	03/02/2018	65.00		INTRACOASTAL	GULF DR	SMOKE	SWBNET,
526-008	526-007	03/02/2018	115.00		INTRACOASTAL	INDUSTRIAL PK	SMOKE	SWBNET,
526-009	526-008	03/02/2018	318.00		INTRACOASTAL	INDUSTRIAL PK	SMOKE	SWBNET,
526-010	526-009	03/02/2018	351.00		INTRACOASTAL	INDUSTRIAL PK	SMOKE	SWBNET,
526-011	526-010	03/02/2018	349.00		INTRACOASTAL	INDUSTRIAL PK	SMOKE	SWBNET,
526-012	526-011	03/02/2018	379.00		INTRACOASTAL	INDUSTRIAL PK	SMOKE	SWBNET,
526-013	526-012	03/02/2018	295.00		INTRACOASTAL	INDUSTRIAL PK	SMOKE	SWBNET,
526-014	526-013	03/02/2018	365.00		INTRACOASTAL	INDUSTRIAL PK	SMOKE	SWBNET,
526-015	526-014	03/02/2018	199.00		INTRACOASTAL	INDUSTRIAL PK	SMOKE	SWBNET,
526-016	526-015	03/02/2018	64.00		INTRACOASTAL	INDUSTRIAL PK	SMOKE	SWBNET,
526-017	526-016	03/02/2018	78.00		INTRACOASTAL	GULF DR	SMOKE	SWBNET,
526-018	526-017	03/02/2018	98.00		INTRACOASTAL	GULF DR	SMOKE	SWBNET,
526-019	526-018	03/02/2018	189.00		INTRACOASTAL	GULF DR	SMOKE	SWBNET,
526-020	526-019	03/05/2018	354.00		INTRACOASTAL	GULF DR	SMOKE	SWBNET,
526-021	526-020	03/05/2018	382.00		INTRACOASTAL	GULF DR	SMOKE	SWBNET,
526-022	526-021	03/05/2018	284.00		INTRACOASTAL	GULF DR	SMOKE	SWBNET,
526-023	526-022	03/05/2018	341.00		INTRACOASTAL	GULF DR	SMOKE	SWBNET,
526-024	526-006	03/05/2018	400.00		INDUSTRIAL PK	GULF DR	SMOKE	SWBNET,
527-001	528-004	03/05/2018	399.00		GULF DR	INDUSTRIAL PK	SMOKE	SWBNET,
527-002	527-001	03/05/2018	402.00		GULF DR	INDUSTRIAL PK	SMOKE	SWBNET,
527-003	527-002	03/05/2018	400.00		GULF DR	INDUSTRIAL PK	SMOKE	SWBNET,
527-004	527-003	03/05/2018	401.00		GULF DR	INDUSTRIAL PK	SMOKE	SWBNET,
527-005	526-023	02/28/2018	330.00		INTRACOASTAL	GULF DR	SMOKE	SWBNET,
527-006	527-005	02/28/2018	295.00		INTRACOASTAL	GULF DR	SMOKE	SWBNET,
527-007	527-006	02/28/2018	355.00		INTRACOASTAL	GULF DR	SMOKE	SWBNET,
527-008	527-007	02/28/2018	292.00		INTRACOASTAL	GULF DR	SMOKE	SWBNET,
527-009	527-008	02/28/2018	359.00		INTRACOASTAL	GULF DR	SMOKE	SWBNET,
527-010	527-008	02/28/2018	332.00		INTRACOASTAL	GULF DR	SMOKE	SWBNET,
527-010	527-009	02/28/2018	338.00		INTRACOASTAL	GULF DR	SMOKE	SWBNET,
527-011	527-010	02/28/2018	145.00		INTRACOASTAL	GULF DR	SMOKE	SWBNET,
528-001	526-024	03/05/2018	405.00		INDUSTRIAL PK	GULF DR	SMOKE	SWBNET,
528-002	528-001	02/28/2018	400.00		INDUSTRIAL PK	GULF DR	SMOKE	SWBNET,
528-003	528-002	02/28/2018	237.00		INDUSTRIAL PK	GULF DR	SMOKE	SWBNET,
528-004	528-003	02/28/2018	160.00		INDUSTRIAL PK	GULF DR	SMOKE	SWBNET,
529-001	502-003	02/28/2018	340.00		OLD GENTILLY	MARS DR	SMOKE	SWBNET,
529-002	529-001	03/01/2018	308.00		OLD GENTILLY	MARS DR	SMOKE	SWBNET,
529-003	529-002	03/01/2018	308.00		OLD GENTILLY	MARS DR	SMOKE	SWBNET,

<u>STUCT1</u>	<u>STRUCT2</u>	<u>INSP DATE</u>	<u>LENGTH</u>	<u>ADDRESS</u>	<u>STREET</u>	<u>X STREET</u>	<u>ACTIVITY</u>	<u>INSPECTED BY</u>
529-004	529-003	03/01/2018	308.00	OLD GENTILLY	MARS DR		SMOKE	SWBNET,
529-005	529-004	03/01/2018	240.00	OLD GENTILLY	MARS DR		SMOKE	SWBNET,
536-001	524-007	03/01/2018	185.00	WILLOWBROOK	MAPLE LEAF DR		SMOKE	SWBNET,
536-002	536-001	03/01/2018	390.00	MAPLE LEAF DR	MAPLE WOOD DR		SMOKE	SWBNET,
536-003	536-002	03/01/2018	273.00	MAPLE WOOD	WILLOW RIDGE DR		SMOKE	SWBNET,
536-004	536-003	03/01/2018	65.00	WILLOW RIDGE	MAPLE WOOD DR		SMOKE	SWBNET,
536-005	536-003	03/01/2018	255.00	MAPLE WOOD	OAK RIDGE DR		SMOKE	SWBNET,
536-006	536-005	03/01/2018	75.00	OAK RIDGE DR	MAPLE WOOD DR		SMOKE	SWBNET,
536-007	536-005	03/01/2018	255.00	MAPLE WOOD	NEW ENGLAND DR		SMOKE	SWBNET,
536-008	536-007	03/01/2018	405.00	NEW ENGLAND	MAPLE WOOD DR		SMOKE	SWBNET,
536-009	536-008	03/01/2018	390.00	NEW ENGLAND	NEW HAMPSHIRE DR		SMOKE	SWBNET,
536-010	536-009	03/01/2018	190.00	NEW ENGLAND	NEW HAMPSHIRE DR		SMOKE	SWBNET,
536-011	536-007	03/01/2018	253.00	MAPLE WOOD	RED MAPLE DR		SMOKE	SWBNET,
536-012	536-011	03/01/2018	400.00	RED MAPLE DR	MAPLE WOOD DR		SMOKE	SWBNET,
536-013	536-012	03/01/2018	260.00	RED MAPLE DR	NEW HAMPSHIRE DR		SMOKE	SWBNET,
536-014	536-001	03/01/2018	203.00	MAPLE RIDGE	WILLOWBROOK DR		SMOKE	SWBNET,
536-017	536-016	03/01/2018	388.00	NEW	NEW ENGLAND DR		SMOKE	SWBNET,
536-018	536-017	03/01/2018	365.00	NEW	RED MAPLE DR		SMOKE	SWBNET,
536-019	536-018	03/01/2018	260.00	RED MAPLE DR	NEW HAMPSHIRE DR		SMOKE	SWBNET,
538-002	542-032	03/02/2018	140.00	W CAVELIER DR	TRAPPERS CT		SMOKE	SWBNET,
538-003	538-002	03/02/2018	230.00	TRAPPERS CT	W CAVELIER DR		SMOKE	SWBNET,
538-004	538-003	03/02/2018	256.00	TRAPPERS CT	W CAVELIER DR		SMOKE	SWBNET,
538-005	538-002	03/02/2018	260.00	W CAVELIER DR	ST MARIE DR		SMOKE	SWBNET,
538-006	538-005	03/02/2018	285.00	ST MARIE CT	ST MARIE DR		SMOKE	SWBNET,
538-007	538-006	03/02/2018	115.00	ST MARIE CT	ST MARIE DR		SMOKE	SWBNET,
538-008	538-006	03/02/2018	300.00	ST MARIE DR	ST MARIE CT		SMOKE	SWBNET,
538-009	538-005	03/02/2018	150.00	W CAVELIER DR	N CAVELIER DR		SMOKE	SWBNET,
538-010	538-009	03/02/2018	260.00	N CAVELIER DR	W CAVELIER DR		SMOKE	SWBNET,
538-011	538-010	03/02/2018	250.00	N CAVELIER DR	E MARCHAND DR		SMOKE	SWBNET,
538-012	538-011	03/02/2018	260.00	N CAVELIER DR	E MARCHAND DR		SMOKE	SWBNET,
538-013	538-012	03/02/2018	70.00	N CAVELIER DR	E MARCHAND DR		SMOKE	SWBNET,
538-014	538-012	03/02/2018	90.00	E MARCHAND DR	N CAVELIER DR		SMOKE	SWBNET,
539-002	539-001	03/05/2018	310.00	PARIS RD	MORRISON RD		SMOKE	SWBNET,
539-003	539-002	03/02/2018	375.00	PARIS RD	MORRISON RD		SMOKE	SWBNET,
539-004	539-003	03/02/2018	396.00	PARIS RD	MORRISON RD		SMOKE	SWBNET,
539-005	539-004	03/05/2018	6.00	PARIS RD	MORRISON RD		SMOKE	SWBNET,
542-001	543-032	03/05/2018	109.00	EXPLORERS AV	WAYFARER		SMOKE	SWBNET,
542-002	542-001	03/05/2018	103.00	EXPLORERS AV	WAYFARER		SMOKE	SWBNET,
542-003	542-002	03/05/2018	112.00	EXPLORERS AV	WAYFARER		SMOKE	SWBNET,
542-004	542-003	03/05/2018	289.00	EXPLORERS AV	VOYAGEUR DR		SMOKE	SWBNET,
542-005	542-004	03/05/2018	295.00	EXPLORERS AV	HORIZON DR		SMOKE	SWBNET,

<u>STUCT1</u>	<u>STRUCT2</u>	<u>INSP DATE</u>	<u>LENGTH</u>	<u>ADDRESS</u>	<u>STREET</u>	<u>X STREET</u>	<u>ACTIVITY</u>	<u>INSPECTED BY</u>
542-006	542-005	03/05/2018	280.00	EXPLORERS AV	HORIZON DR	SMOKE	SWBNET,	
542-007	542-004	03/05/2018	223.00	VOYAGEUR DR	VOYAGEUR CT	SMOKE	SWBNET,	
542-008	542-007	03/05/2018	222.00	VOYAGEUR DR	VOYAGEUR CT	SMOKE	SWBNET,	
542-009	542-008	02/26/2018	349.00	VOYAGEUR DR	VOYAGEUR CT	SMOKE	SWBNET,	
542-010	542-008	02/26/2018	63.00	VOYAGEUR CT	VOYAGEUR DR	SMOKE	SWBNET,	
542-011	542-010	02/26/2018	102.00	VOYAGEUR CT	VOYAGEUR DR	SMOKE	SWBNET,	
542-012	542-011	02/26/2018	105.00	VOYAGEUR CT	VOYAGEUR DR	SMOKE	SWBNET,	
542-013	542-012	02/26/2018	53.00	VOYAGEUR CT	VOYAGEUR DR	SMOKE	SWBNET,	
542-014	542-013	02/26/2018	196.00	VOYAGEUR CT	VOYAGEUR DR	SMOKE	SWBNET,	
542-015	543-039	02/26/2018	209.00	WAYFARER	ADVENTURE AV	SMOKE	SWBNET,	
542-016	542-015	02/26/2018	301.00	WAYFARER	ADVENTURE AV	SMOKE	SWBNET,	
542-017	542-016	02/26/2018	165.00	WAYFARER	EXPLORERS AV	SMOKE	SWBNET,	
542-018	543-040	02/26/2018	110.00	HORIZON DR	DOMINIQUE PL	SMOKE	SWBNET,	
542-019	542-018	02/26/2018	90.00	DOMINIQUE PL	HORIZON DR	SMOKE	SWBNET,	
542-020	542-019	02/26/2018	310.00	DOMINIQUE PL	HORIZON DR	SMOKE	SWBNET,	
542-021	542-018	02/26/2018	280.00	HORIZON DR	DOMINIQUE PL	SMOKE	SWBNET,	
542-022	542-021	02/26/2018	220.00	HORIZON DR	DOMINIQUE PL	SMOKE	SWBNET,	
542-023	542-022	02/26/2018	250.00	HORIZON DR	HORIZON CT	SMOKE	SWBNET,	
542-024	542-023	02/27/2018	190.00	HORIZON DR	HORIZON CT	SMOKE	SWBNET,	
542-025	542-024	02/27/2018	150.00	HORIZON CT	HORIZON DR	SMOKE	SWBNET,	
542-026	542-025	02/27/2018	155.00	HORIZON CT	HORIZON DR	SMOKE	SWBNET,	
542-027	542-024	02/27/2018	285.00	HORIZON DR	EXPLORERS AV	SMOKE	SWBNET,	
542-028	543-041	02/27/2018	350.00	S PIERRE CT	HORIZON DR	SMOKE	SWBNET,	
542-029	543-022	02/27/2018	268.00	MICHOUD BL	W CAVELIER DR	SMOKE	SWBNET,	
542-030	542-029	02/27/2018	256.00	MICHOUD BL	W CAVELIER DR	SMOKE	SWBNET,	
542-031	542-030	02/27/2018	261.00	MICHOUD BL	W CAVELIER DR	SMOKE	SWBNET,	
542-033	542-032	02/27/2018	247.00	MICHOUD BL	W CAVELIER DR	SMOKE	SWBNET,	
542-034	542-033	02/27/2018	248.00	MICHOUD BL	W CAVELIER DR	SMOKE	SWBNET,	
542-035	542-034	02/27/2018	249.00	MICHOUD BL	W CAVELIER DR	SMOKE	SWBNET,	
542-036	542-035	02/27/2018	249.00	MICHOUD BL	W CAVELIER DR	SMOKE	SWBNET,	
542-037	542-036	02/27/2018	252.00	MICHOUD BL	W CAVELIER DR	SMOKE	SWBNET,	
542-039	542-038	02/27/2018	251.00	MICHOUD BL	W CAVELIER DR	SMOKE	SWBNET,	
542-040	542-039	02/28/2018	245.00	MICHOUD BL	W CAVELIER DR	SMOKE	SWBNET,	
543-002	543-001	02/28/2018	102.00	MICHOUD BL	HORIZON DR	SMOKE	SWBNET,	
543-003	543-002	02/28/2018	210.00	MICHOUD BL	EXPEDITION DR	SMOKE	SWBNET,	
543-004	543-003	02/28/2018	207.00	EXPEDITION DR	MICHOUD BL	SMOKE	SWBNET,	
543-005	543-004	02/28/2018	210.00	EXPEDITION DR	INTREPID	SMOKE	SWBNET,	
543-006	543-005	02/28/2018	400.00	EXPEDITION DR	INTREPID	SMOKE	SWBNET,	
543-007	543-006	02/28/2018	101.00	INTREPID	EXPEDITION DR	SMOKE	SWBNET,	
543-008	543-007	02/28/2018	221.00	INTREPID	SAUVOLE DR	SMOKE	SWBNET,	
543-010	543-009	02/28/2018	274.00	SAUVOLE DR	EXPLORERS AV	SMOKE	SWBNET,	

<u>STUCT1</u>	<u>STRUCT2</u>	<u>INSP DATE</u>	<u>LENGTH</u>	<u>ADDRESS</u>	<u>STREET</u>	<u>X STREET</u>	<u>ACTIVITY</u>	<u>INSPECTED BY</u>
543-011	543-010	02/28/2018	27.00	EXPLORERS AV	SAUVOLE DR	SMOKE	SWBNET,	
543-012	543-006	02/28/2018	250.00	INTREPID	ENDEAVORS CT	SMOKE	SWBNET,	
543-013	543-012	02/28/2018	127.00	INTREPID	ENDEAVORS CT	SMOKE	SWBNET,	
543-014	543-012	02/28/2018	101.00	ENDEAVORS CT	INTREPID	SMOKE	SWBNET,	
543-015	543-014	02/28/2018	309.00	ENDEAVORS CT	INTREPID	SMOKE	SWBNET,	
543-016	543-015	03/02/2018	401.00	ENDEAVORS CT	INTREPID	SMOKE	SWBNET,	
543-017	543-003	03/11/2018	374.00	MICHOUD BL	EXPEDITION DR	SMOKE	SWBNET,	
543-018	543-017	03/01/2018	206.00	MICHOUD BL	ADVENTURE AV	SMOKE	SWBNET,	
543-019	543-018	03/01/2018	295.00	MICHOUD BL	ADVENTURE AV	SMOKE	SWBNET,	
543-020	543-019	03/01/2018	295.00	MICHOUD BL	ADVENTURE AV	SMOKE	SWBNET,	
543-021	543-020	03/01/2018	55.00	MICHOUD BL	ADVENTURE AV	SMOKE	SWBNET,	
543-022	543-020	03/01/2018	259.00	MICHOUD BL	ADVENTURE AV	SMOKE	SWBNET,	
543-023	543-019	03/01/2018	203.00	ADVENTURE AV	MICHOUD BL	SMOKE	SWBNET,	
543-024	543-023	03/01/2018	211.00	ADVENTURE AV	HORIZON DR	SMOKE	SWBNET,	
543-025	543-024	03/01/2018	239.00	ADVENTURE AV	HORIZON DR	SMOKE	SWBNET,	
543-026	543-025	03/02/2018	242.00	ADVENTURE AV	INTREPID	SMOKE	SWBNET,	
543-027	543-026	03/01/2018	101.00	INTREPID	ADVENTURE AV	SMOKE	SWBNET,	
543-028	543-027	03/01/2018	252.00	INTREPID	FOUNDERS CT	SMOKE	SWBNET,	
543-029	543-028	03/01/2018	119.00	INTREPID	FOUNDERS CT	SMOKE	SWBNET,	
543-030	543-028	03/01/2018	401.00	FOUNDERS CT	INTREPID	SMOKE	SWBNET,	
543-031	543-030	03/02/2018	399.00	FOUNDERS CT	INTREPID	SMOKE	SWBNET,	
543-032	543-026	03/02/2018	297.00	ADVENTURE AV	EXPLORERS AV	SMOKE	SWBNET,	
543-033	543-032	03/02/2018	316.00	EXPLORERS AV	ADVENTURE AV	SMOKE	SWBNET,	
543-034	543-033	03/02/2018	281.00	EXPLORERS AV	ADVENTURE AV	SMOKE	SWBNET,	
543-035	543-034	03/02/2018	223.00	EXPLORERS AV	SAUVOLE DR	SMOKE	SWBNET,	
543-036	543-035	03/02/2018	264.00	EXPLORERS AV	SAUVOLE DR	SMOKE	SWBNET,	
543-037	543-036	03/02/2018	275.00	EXPLORERS AV	SAUVOLE DR	SMOKE	SWBNET,	
543-038	543-024	02/22/2018	310.00	HORIZON CT	WAYFARER	SMOKE	SWBNET,	
543-039	543-038	02/22/2018	205.00	WAYFARER	HORIZON DR	SMOKE	SWBNET,	
543-040	543-038	02/22/2018	155.00	HORIZON CT	S PIERRE CT	SMOKE	SWBNET,	
543-041	543-040	02/22/2018	260.00	S PIERRE CT	S PIERRE CT	SMOKE	SWBNET,	
543-042	543-041	02/22/2018	240.00	S PIERRE CT	HORIZON DR	SMOKE	SWBNET,	
543-044	543-043	02/22/2018	40.00	MICHOUD BL	EXPEDITION DR	SMOKE	SWBNET,	
549-002	503-004	02/22/2018	318.00	CHEF MENTEUR	INDUSTRIAL PK	SMOKE	SWBNET,	
549-004	549-003	02/22/2018	403.00	CHEF MENTEUR	INDUSTRIAL PK	SMOKE	SWBNET,	
549-005	549-004	02/22/2018	373.00	CHEF MENTEUR	INDUSTRIAL PK	SMOKE	SWBNET,	
549-006	549-005	02/22/2018	371.00	CHEF MENTEUR	INDUSTRIAL PK	SMOKE	SWBNET,	
549-007	549-006	02/22/2018	346.00	CHEF MENTEUR	INDUSTRIAL PK	SMOKE	SWBNET,	
549-008	549-007	02/22/2018	351.00	CHEF MENTEUR	INDUSTRIAL PK	SMOKE	SWBNET,	
549-009	549-008	02/22/2018	262.00	CHEF MENTEUR	INDUSTRIAL PK	SMOKE	SWBNET,	
549-010	549-009	02/22/2018	297.00	CHEF MENTEUR	INDUSTRIAL PK	SMOKE	SWBNET,	

<u>STUCT1</u>	<u>STRUCT2</u>	<u>INSP DATE</u>	<u>LENGTH</u>	<u>ADDRESS</u>	<u>STREET</u>	<u>X STREET</u>	<u>ACTIVITY</u>	<u>INSPECTED BY</u>
559-001	560-052	02/21/2018	380.00	CHEF MENTEUR	SAN REMO RD	SAN REMO RD	SMOKE	SWBNET,
559-002	559-001	02/21/2018	340.00		SAN REMO RD	OLD SPANISH TRAIL	SMOKE	SWBNET,
559-003	559-002	02/21/2018	350.00		SAN REMO RD	OLD SPANISH TRAIL	SMOKE	SWBNET,
559-004	559-003	02/21/2018	350.00		SAN REMO RD	OLD SPANISH TRAIL	SMOKE	SWBNET,
559-005	559-004	02/21/2018	350.00		SAN REMO RD	OLD SPANISH TRAIL	SMOKE	SWBNET,
559-006	559-005	02/21/2018	320.00		SAN REMO RD	OLD SPANISH TRAIL	SMOKE	SWBNET,
559-007	559-001	02/21/2018	268.00		OLD SPANISH	SAN TROVASO	SMOKE	SWBNET,
559-008	559-007	02/21/2018	300.00		CHEF MENTEUR	SAN TROVASO	SMOKE	SWBNET,
559-009	559-008	02/21/2018	218.00		SAN TROVASO	SAN ROCCO	SMOKE	SWBNET,
559-010	559-009	02/21/2018	220.00		SAN TROVASO	SAN ROCCO	SMOKE	SWBNET,
559-011	559-010	02/21/2018	190.00		SAN ROCCO	SAN GIORGIO	SMOKE	SWBNET,
559-012	559-011	02/21/2018	40.00		SAN GIORGIO	SAN ROCCO	SMOKE	SWBNET,
559-013	559-010	02/21/2018	180.00		SAN ROCCO	TRIESTE	SMOKE	SWBNET,
559-014	559-013	02/21/2018	380.00		TRIESTE	SAN ROCCO	SMOKE	SWBNET,
559-015	559-014	02/21/2018	415.00		TRIESTE	SAN ROCCO	SMOKE	SWBNET,
559-016	559-015	02/21/2018	396.00		TRIESTE	SAN ROCCO	SMOKE	SWBNET,
559-017	559-016	02/21/2018	155.00		TRIESTE	SAN ROCCO	SMOKE	SWBNET,
559-018	559-008	02/21/2018	270.00		OLD SPANISH	SAN TROVASO	SMOKE	SWBNET,
559-019	559-018	02/22/2018	270.00		OLD SPANISH	VENETIAN	SMOKE	SWBNET,
559-020	559-012	02/27/2018	60.00		SAN GIORGIO	SAN ROCCO	SMOKE	SWBNET,
559-023	559-022	02/27/2018	328.00		SAN GIORGIO	SAN ROCCO	SMOKE	SWBNET,
559-024	559-023	02/27/2018	317.00		SAN GIORGIO	SAN ROCCO	SMOKE	SWBNET,
560-002	560-001	02/22/2018	272.00		OLD SPANISH	SAN MARCO RD	SMOKE	SWBNET,
560-003	560-002	02/22/2018	271.00		OLD SPANISH	SAN MARCO RD	SMOKE	SWBNET,
560-004	560-003	02/26/2018	274.00		OLD SPANISH	SAN MARCO RD	SMOKE	SWBNET,
560-005	560-004	02/26/2018	277.00		OLD SPANISH	SAN MARCO RD	SMOKE	SWBNET,
560-006	560-005	02/26/2018	450.00		SAN MARCO RD	NAPOLEON AV	SMOKE	SWBNET,
560-007	560-006	02/26/2018	229.00		NAPLES	SAN MARCO RD	SMOKE	SWBNET,
560-008	560-007	02/26/2018	150.00		NAPLES	SAN MARCO RD	SMOKE	SWBNET,
560-009	560-006	02/26/2018	409.00		SAN MARCO RD	NAPOLEON AV	SMOKE	SWBNET,
560-010	560-009	02/26/2018	114.00		NAPLES	SAN MARCO RD	SMOKE	SWBNET,
560-011	560-010	02/26/2018	252.00		NAPLES	SAN MARCO RD	SMOKE	SWBNET,
560-012	560-009	02/26/2018	312.00		SAN MARCO RD	NAPLES	SMOKE	SWBNET,
560-013	560-012	02/26/2018	137.00		SAN MARCO RD	NAPLES	SMOKE	SWBNET,
560-014	560-013	02/26/2018	106.00		SAN MARCO RD	NAPLES	SMOKE	SWBNET,
560-015	560-014	02/26/2018	267.00		SAN MARCO RD	NAPLES	SMOKE	SWBNET,
560-017	560-005	02/26/2018	160.00		OLD SPANISH	SAN MARCO RD	SMOKE	SWBNET,
560-018	560-017	02/26/2018	262.00		FORT MACOMB	CHEF MENTEUR HW	SMOKE	SWBNET,
560-019	560-018	02/26/2018	376.00		FORT MACOMB	VERONESE	SMOKE	SWBNET,
560-020	560-019	03/02/2018	352.00		FORT MACOMB	VERONESE	SMOKE	SWBNET,
560-021	560-020	03/05/2018	200.00		VERONESE	FORT MACOMB RD	SMOKE	SWBNET,

<u>STUCT1</u>	<u>STRUCT2</u>	<u>INSP DATE</u>	<u>LENGTH</u>	<u>ADDRESS</u>	<u>STREET</u>	<u>X STREET</u>	<u>ACTIVITY</u>	<u>INSPECTED BY</u>
560-022	560-021	03/05/2018	300.00	VERONESE	VERONESE	FORT MACOMB RD	SMOKE	SWBNET,
560-023	560-022	03/05/2018	265.00	VERONESE	VERONESE	FORT MACOMB RD	SMOKE	SWBNET,
560-024	560-020	03/05/2018	300.00	FORT MACOMB	FORT MACOMB	VERONESE	SMOKE	SWBNET,
560-025	560-024	03/05/2018	238.00	FORT MACOMB	FORT MACOMB	BURTON RD	SMOKE	SWBNET,
560-026	560-025	03/05/2018	250.00	FORT MACOMB	FORT MACOMB	BURTON RD	SMOKE	SWBNET,
560-027	560-026	03/05/2018	62.00	BURTON RD	BURTON RD	SANTA NICOLO RD	SMOKE	SWBNET,
560-028	560-027	03/05/2018	417.00	BURTON RD	BURTON RD	SANTA NICOLO RD	SMOKE	SWBNET,
560-029	560-001	03/05/2018	321.00	OLD SPANISH	OLD SPANISH	ALBA RD	SMOKE	SWBNET,
560-030	560-029	03/05/2018	339.00	OLD SPANISH	OLD SPANISH	ALBA RD	SMOKE	SWBNET,
560-031	560-030	03/05/2018	342.00	OLD SPANISH	OLD SPANISH	ALBA RD	SMOKE	SWBNET,
560-032	560-031	03/05/2018	291.00	ALBA RD	ALBA RD	LUCRINO RD	SMOKE	SWBNET,
560-033	560-032	03/05/2018	306.00	ALBA RD	ALBA RD	W ALBA RD	SMOKE	SWBNET,
560-034	560-033	03/09/2018	315.00	ALBA RD	ALBA RD	E ALBA RD	SMOKE	SWBNET,
560-035	560-034	03/05/2018	357.00	E ALBA RD	E ALBA RD	FRANCESCO RD	SMOKE	SWBNET,
560-036	560-035	03/02/2018	237.00	FRANCESCO RD	FRANCESCO RD	E ALBA RD	SMOKE	SWBNET,
560-037	560-036	03/02/2018	243.00	FRANCESCO RD	FRANCESCO RD	E ALBA RD	SMOKE	SWBNET,
560-038	560-035	03/02/2018	245.00	FRANCESCO RD	FRANCESCO RD	E ALBA RD	SMOKE	SWBNET,
560-039	560-038	03/06/2018	256.00	FRANCESCO RD	FRANCESCO RD	E ALBA RD	SMOKE	SWBNET,
560-040	560-034	03/06/2018	260.00	ALBA RD	ALBA RD	E ALBA RD	SMOKE	SWBNET,
560-041	560-040	03/06/2018	268.00	ALBA RD	ALBA RD	E ALBA RD	SMOKE	SWBNET,
560-042	560-041	03/06/2018	114.00	ALBA RD	ALBA RD	E ALBA RD	SMOKE	SWBNET,
560-043	560-042	03/06/2018	118.00	ALBA RD	ALBA RD	E ALBA RD	SMOKE	SWBNET,
560-044	560-032	03/06/2018	326.00	LUCRINO RD	LUCRINO RD	W ALBA RD	SMOKE	SWBNET,
560-045	560-044	03/06/2018	57.00	W ALBA RD	W ALBA RD	LUCRINO RD	SMOKE	SWBNET,
560-046	560-045	03/06/2018	151.00	W ALBA RD	W ALBA RD	LUCRINO RD	SMOKE	SWBNET,
560-047	560-046	03/06/2018	147.00	W ALBA RD	W ALBA RD	ALBA RD	SMOKE	SWBNET,
560-048	560-044	03/06/2018	302.00	LUCRINO RD	LUCRINO RD	MURANO RD	SMOKE	SWBNET,
560-049	560-048	03/06/2018	284.00	MURANO RD	MURANO RD	OLD SPANISH TRAIL	SMOKE	SWBNET,
560-050	560-049	03/06/2018	30.00	OLD SPANISH	OLD SPANISH	MURANO RD	SMOKE	SWBNET,
560-051	560-050	03/06/2018	205.00	OLD SPANISH	OLD SPANISH	MURANO RD	SMOKE	SWBNET,
560-052	560-049	03/06/2018	184.00	OLD SPANISH	OLD SPANISH	MURANO RD	SMOKE	SWBNET,
560-053	560-048	03/06/2018	419.00	MURANO RD	MURANO RD	GENOA RD	SMOKE	SWBNET,
560-054	560-053	02/23/2018	158.00	GENOA RD	GENOA RD	MURANO RD	SMOKE	SWBNET,
560-055	560-054	02/23/2018	350.00	GENOA RD	GENOA RD	MURANO RD	SMOKE	SWBNET,
560-056	560-055	02/23/2018	350.00	GENOA RD	GENOA RD	MURANO RD	SMOKE	SWBNET,
560-057	560-056	02/23/2018	347.00	GENOA RD	GENOA RD	MURANO RD	SMOKE	SWBNET,
560-058	560-053	02/23/2018	185.00	MURANO RD	MURANO RD	GENOA RD	SMOKE	SWBNET,
560-059	560-058	02/23/2018	76.00	MURANO RD	MURANO RD	GENOA RD	SMOKE	SWBNET,
560-060	560-059	02/28/2018	333.00	MURANO RD	MURANO RD	GENOA RD	SMOKE	SWBNET,
560-061	560-060	02/28/2018	321.00	MURANO RD	MURANO RD	GENOA RD	SMOKE	SWBNET,
560-062	560-061	02/28/2018	339.00	MURANO RD	MURANO RD	GENOA RD	SMOKE	SWBNET,

<u>STUCT1</u>	<u>STRUCT2</u>	<u>INSP DATE</u>	<u>LENGTH</u>	<u>ADDRESS</u>	<u>STREET</u>	<u>X STREET</u>	<u>ACTIVITY</u>	<u>INSPECTED BY</u>
560-062	560-063	03/02/2018	174.00		MURANO RD	GENOA RD	SMOKE	SWBNET,
560-063	560-061	03/02/2018	154.00		MURANO RD	GENOA RD	SMOKE	SWBNET,
561-001	560-005	02/28/2018	135.00		SAN MARCO RD	CHEF MENTEUR HW	SMOKE	SWBNET,
561-002	561-001	02/27/2018	335.00		CHEF MENTEUR	SAN MARCO RD	SMOKE	SWBNET,
561-003	561-002	02/27/2018	300.00		CHEF MENTEUR	SAN MARCO RD	SMOKE	SWBNET,
561-004	561-003	02/27/2018	295.00		CHEF MENTEUR	SAN MARCO RD	SMOKE	SWBNET,
561-005	561-001	03/02/2018	135.00		CHEF MENTEUR	SAN MARCO RD	SMOKE	SWBNET,
561-006	561-005	02/27/2018	153.00		CHEF MENTEUR	SAN MARCO RD	SMOKE	SWBNET,
561-007	561-006	02/27/2018	205.00		CHEF MENTEUR	SAN MARCO RD	SMOKE	SWBNET,
GRAND TOTAL:			1,046,740.00					

Sewer Mains Cleaned in 2018 by Board

<u>STRUCT 1</u>	<u>STRUCT 2</u>	<u>COMPDATE</u>	<u>LEGTH</u>	<u>ADDRESS</u>	<u>STREET</u>	<u>CROSS STREET</u>	<u>ACTIVITY_CODE</u>	<u>WO_NO</u>
001-004	001-001	02/28/2018	385.00	9235	S CARROLLTON AV	PALM	UNCHOKED	201800483201
001-005	001-004	03/07/2018	310.00	2401	MARIGNY		UNCHOKED	201800538201
003-032	003-023	12/27/2018	350.00	9436	MONTICELLO	PALM	UNCHOKED	201802215401
003-036	003-035	10/17/2018	128.00	3500	PALM	MONTICELLO	UNCHOKED	201801832001
016-003	016-002	03/10/2018	178.00	7300 BLK	W ROADWAY	S ROADWAY	PSLS	201800550201
016-004	016-003	03/11/2018	245.00	530	S ROADWAY	W ROADWAY	PSLS	201800550201
016-005	016-004	03/10/2018	58.00	540	S ROADWAY	WEST END PARK	PSLS	201800550201
016-006	016-003	03/10/2018	113.00	424	S ROADWAY	W ROADWAY	PSLS	201800550201
016-007	016-006	03/11/2018	253.00	7343	W ROADWAY	S ROADWAY	PSLS	201800550201
016-008	016-007	03/10/2018	263.00	7303	W ROADWAY	LAKE MARINA DR	PSLS	201800550201
016-009	016-008	03/10/2018	70.00	7301	W ROADWAY	LAKE MARINA DR	PSLS	201800550201
016-010	016-006	03/10/2018	358.00	406	S ROADWAY	W ROADWAY	PSLS	201800550201
016-011	016-010	03/10/2018	377.00	360	S ROADWAY	E ROADWAY	PSLS	201800550201
016-012	016-011	03/11/2018	344.00	170	S ROADWAY	E ROADWAY	PSLS	201800550201
016-013	016-012	03/10/2018	370.00	126	S ROADWAY	E ROADWAY	PSLS	201800550201
016-014	016-013	03/10/2018	185.00	112	E ROADWAY	S ROADWAY	PSLS	201800550201
016-015	016-014	03/10/2018	435.00	100 BLK	E ROADWAY	N ROADWAY	PSLS	201800550201
016-015	016-021	03/11/2018	894.00	107	N ROADWAY	E ROADWAY	PSLS	201800550201
016-016	016-003	03/10/2018	266.00	N/A	W ROADWAY	S ROADWAY	PSLS	201800550201
016-017	016-016	03/10/2018	300.00	N/A	W ROADWAY	N ROADWAY	PSLS	201800550201
016-019	016-017	03/11/2018	415.00	401	N ROADWAY	BREAKWATER DR	PSLS	201800550201
016-020	016-019	03/10/2018	418.00	233	N ROADWAY	BREAKWATER DR	PSLS	201800550201
016-022	016-003	03/10/2018	10.00	7360	W ROADWAY	S ROADWAY	PSLS	201800550201
016-023	016-022	03/10/2018	310.00	7400 BLK	LAKE AV	N ROADWAY	PSLS	201800550201
016-024	016-023	03/10/2018	260.00	7600	BREAKWATER DR	N ROADWAY	PSLS	201800550201
016-025	016-024	03/10/2018	13.00	7600	BREAKWATER DR	N ROADWAY	PSLS	201800550201
016-026	016-025	03/10/2018	21.00	7600	BREAKWATER DR	N ROADWAY	PSLS	201800550201
016-027	016-026	03/11/2018	240.00	7712	BREAKWATER DR	N ROADWAY	PSLS	201800550201
016-028	016-027	03/10/2018	100.00	7718	BREAKWATER DR	N ROADWAY	PSLS	201800550201
016-029	016-004	03/11/2018	130.00	1901	WEST END PARK	S ROADWAY	PSLS	201800550201
016-030	016-029	03/11/2018	55.00	1910	WEST END PARK	S ROADWAY	PSLS	201800550201
016-031	016-030	03/11/2018	92.00	1900	WEST END PARK	S ROADWAY	PSLS	201800550201
016-032	016-031	03/11/2018	174.00	1904	WEST END PARK	N ROADWAY	PSLS	201800550201
016-033	016-032	03/11/2018	95.00	1932	WEST END PARK	N ROADWAY	PSLS	201800550201
016-034	015-029	03/10/2018	265.00	8650	PONTCHARTRAIN	LAKE MARINA DR	PSLS	201800550201
016-035	016-034	03/10/2018	315.00	8600 BLK	PONTCHARTRAIN	LAKE MARINA DR	PSLS	201800550201
016-043	016-044	03/11/2018	74.00	7300 BLK	W ROADWAY	S ROADWAY	PSLS	201800550201
016-044	016-045	03/11/2018	130.00	7300 BLK	W ROADWAY	S ROADWAY	PSLS	201800550201

<u>STRUCT 1</u>	<u>STRUCT 2</u>	<u>COMPDATE</u>	<u>LEGTH</u>	<u>ADDRESS</u>	<u>STREET</u>	<u>CROSS STREET</u>	<u>ACTIVITY_CODE</u>	<u>WO_NO</u>
016A-001	016-028	03/11/2018	365.00	7802	BREAKWATER DR	N ROADWAY	PSLS	201800550201
016A-002	016A-001	03/10/2018	364.00	7840	BREAKWATER DR	N ROADWAY	PSLS	201800550201
016A-003	016A-002	03/10/2018	120.00	7840	BREAKWATER DR	N ROADWAY	PSLS	201800550201
016A-004	016A-003	03/10/2018	120.00	7908	BREAKWATER DR	N ROADWAY	PSLS	201800550201
016A-005	016A-004	03/10/2018	20.00	7908	BREAKWATER DR	N ROADWAY	PSLS	201800550201
016A-006	016A-004	03/10/2018	400.00	7940	BREAKWATER DR	N ROADWAY	PSLS	201800550201
016A-007	016A-006	03/10/2018	396.00	8032	BREAKWATER DR	N ROADWAY	PSLS	201800550201
016A-008	016A-007	03/10/2018	400.00	8128	BREAKWATER DR	N ROADWAY	PSLS	201800550201
016A-009	016A-008	03/11/2018	65.00	8136	BREAKWATER DR	N ROADWAY	PSLS	201800550201
016A-010	016-015	03/10/2018	204.00	N/A	E ROADWAY	N ROADWAY	PSLS	201800550201
016A-011	016A-010	03/10/2018	254.00	N/A	E ROADWAY	N ROADWAY	PSLS	201800550201
016A-013	016A-009	03/10/2018	14.00	8136	BREAKWATER DR	N ROADWAY	PSLS	201800550201
026-028	026-027	04/19/2018	8.00	8801	FIG	EAGLE	UNCHOKED	201800811801
030-002	030-001	02/04/2018	165.00	8559	LEAKE AV	DANTE	UNCHOKED	201800299001
030-003	030-002	02/04/2018	280.00	8138	DANTE	MAPLE	UNCHOKED	201800281103
032-014	032-017	12/11/2018	350.00	8338	OAK	DANTE	FLUSHED	201802103802
032-049	032-047	08/06/2018	28.00	1436	JEANNETTE	DUBLIN	UNCHOKED	201801413501
036-021	036-020	11/26/2018	23.00	2940	EARHART BL	JOLIET	UNCHOKED	201802032901
037-062	037-054	10/27/2018	350.00	8300	PALM		UNCHOKED	201801837701
038-001	037-062	03/21/2018	350.00	3600 BLK	PALMETTO	DANTE	UNCHOKED	201800639101
038-006	038-001	11/26/2018	235.00	3715	DANTE	STROELITZ	UNCHOKED	201802033901
038-007	038-006	11/05/2018	24.00	8300	DANTE	STROELITZ	UNCHOKED	201801936201
038-010	037-052	09/04/2018	350.00	3636	JOLIET	PAIMETTO	UNCHOKED	201801591501
045-015	045-013	08/27/2018	294.00	7738	HILLARY	BIRCH	UNCHOKED	201801548401
090-013	090-012	06/19/2018	249.00	5030	WILLOW		FLUSHED	201801165401
096-022	096-021	03/14/2018	348.00	4400	S LIBERTY	JENA	UNCHOKED	201800583101
108-023	108-021	09/13/2018	225.00	3108	GEN TAYLOR	S ROMAN	FLUSHED	201801636301
114-041	114-040	09/15/2018	87.00	3700 BLK.	ST CHARLES AV	AMELIA	PSLS	201801559601
114-042	104-018	09/19/2018	266.00	3800	PITT	PENISTON	PSLS	201801559601
114-043	114-042	09/15/2018	175.00	1400	PENISTON	PRYTANIA	PSLS	201801559601
114-044	114-042	09/15/2018	103.00	3700 BLK.	PITT	AMELIA	PSLS	201801559601
114-045	114-044	09/15/2018	16.00	3700 BLK.	PITT	AMELIA	PSLS	201801559601
114-046	114-045	09/15/2018	121.00	3700	PITT	AMELIA	PSLS	201801559601
114-047	114-046	09/15/2018	40.00	1520	AMELIA	PITT	PSLS	201801559601
114-048	114-047	09/15/2018	125.00	1504	AMELIA	PRYTANIA	PSLS	201801559601
114-049	114-037	09/15/2018	130.00	3700 BLK.	PITT	AMELIA	PSLS	201801559601
114-050	114-058	09/15/2018	30.00	1500 BLK.	AMELIA	PITT	PSLS	201801559601
114-051	114-050	09/15/2018	99.00	1536	AMELIA	ST CHARLES AV	PSLS	201801559601
114-052	114-047	09/15/2018	35.00	1500 BLK.	AMELIA	PITT	PSLS	201801559601
114-053	113-043	09/15/2018	388.00	1535	ANTONINE	ST CHARLES AV	PSLS	201801559601
114-054	115-022	09/15/2018	290.00	1803	LOUISIANA AV	BARONNE	PSLS	201801559601

<u>STRUCT 1</u>	<u>STRUCT 2</u>	<u>COMPDATE</u>	<u>LEGTH</u>	<u>ADDRESS</u>	<u>STREET</u>	<u>CROSS STREET</u>	<u>ACTIVITY_CODE</u>	<u>WO_NO</u>
114-055	115-024	09/15/2018	266.00	1815	DELACHAISE	BARONNE	PSLS	201801559601
114-056	115-025	09/16/2018	255.00	1800 BLK.	FOUCHER	BARONNE	PSLS	201801559601
114-057	114-027	09/16/2018	290.00	1828	AMELIA	DRYADES	PSLS	201801559601
114-058	114-059	09/16/2018	117.00	3700 BLK.	PITT	AMELIA	PSLS	201801559601
114-059	114-049	09/19/2018	30.00	3700 BLK.	PITT	AMELIA	PSLS	201801559601
115-001	116-033	09/16/2018	355.00		LOUISIANA AV	LOYOLA AV	PSLS	201801559601
115-002	115-001	09/16/2018	63.00		LOYOLA AV	LOUISIANA AV	PSLS	201801559601
115-002	116-034	09/16/2018	355.00		LOUISIANA AV	LOYOLA AV	PSLS	201801559601
115-003	115-002	09/16/2018	290.00		LOUISIANA AV	S SARATOGA	PSLS	201801559601
115-004	115-001	09/16/2018	369.00		LOYOLA AV	DELACHAISE	PSLS	201801559601
115-005	115-004	09/16/2018	305.00		DELACHAISE	S SARATOGA	PSLS	201801559601
115-006	115-004	09/19/2018	198.00		LOYOLA AV	FOUCHER	PSLS	201801559601
115-007	115-006	09/16/2018	281.00		FOUCHER	S LIBERTY	PSLS	201801559601
115-008	115-006	09/17/2018	279.00		FOUCHER	S SARATOGA	PSLS	201801559601
115-009	115-001	09/17/2018	347.00		LOUISIANA AV	S SARATOGA	PSLS	201801559601
115-010	115-009	09/17/2018	62.00		S SARATOGA	LOUISIANA AV	PSLS	201801559601
115-011	115-010	09/17/2018	290.00		LOUISIANA AV	DANNEEL	PSLS	201801559601
115-012	115-009	09/17/2018	369.00		S SARATOGA	DELACHAISE	PSLS	201801559601
115-013	115-012	09/17/2018	284.00		DELACHAISE	DANNEEL	PSLS	201801559601
115-014	115-012	09/17/2018	229.00		S SARATOGA	FOUCHER	PSLS	201801559601
115-015	115-014	09/17/2018	160.00		S SARATOGA	AMELIA	PSLS	201801559601
115-016	115-014	09/17/2018	293.00		FOUCHER	DANNEEL	PSLS	201801559601
115-017	115-009	09/18/2018	356.00		LOUISIANA AV	DANNEEL	PSLS	201801559601
115-018	115-017	09/18/2018	63.00		DANNEEL	LOUISIANA AV	PSLS	201801559601
115-019	115-018	09/18/2018	280.00		LOUISIANA AV	DRYADES	PSLS	201801559601
115-020	115-017	09/18/2018	345.00		LOUISIANA AV	DRYADES	PSLS	201801559601
115-021	115-020	09/18/2018	63.00		DRYADES	LOUISIANA AV	PSLS	201801559601
115-022	115-021	09/18/2018	16.00		DRYADES	LOUISIANA AV	PSLS	201801559601
115-023	115-017	09/18/2018	370.00		DANNEEL	DELACHAISE	PSLS	201801559601
115-024	115-020	09/18/2018	370.00		DRYADES	DELACHAISE	PSLS	201801559601
115-024	115-023	09/19/2018	340.00		DELACHAISE	DRYADES	PSLS	201801559601
115-025	115-024	09/19/2018	280.00		DRYADES	FOUCHER	PSLS	201801559601
115-026	115-023	09/19/2018	253.00		DANNEEL	FOUCHER	PSLS	201801559601
115-027	115-026	09/19/2018	190.00		DANNEEL	AMELIA	PSLS	201801559601
115-028	115-026	09/17/2018	289.00		FOUCHER	DRYADES	PSLS	201801559601
115-029	116-075	09/17/2018	350.00		PENISTON	LOYOLA AV	PSLS	201801559601
115-030	115-029	09/17/2018	254.00		PENISTON	S SARATOGA	PSLS	201801559601
115-031	116-076	09/17/2018	331.00		PENISTON	LOYOLA AV	PSLS	201801559601
115-032	115-031	09/17/2018	283.00		PENISTON	S SARATOGA	PSLS	201801559601
115-033	115-031	09/17/2018	218.00		LOYOLA AV	AMELIA	PSLS	201801559601
115-034	115-033	09/18/2018	134.00		LOYOLA AV	FOUCHER	PSLS	201801559601

<u>STRUCT 1</u>	<u>STRUCT 2</u>	<u>COMPDATE</u>	<u>LEGTH</u>	<u>ADDRESS</u>	<u>STREET</u>	<u>CROSS STREET</u>	<u>ACTIVITY_CODE</u>	<u>WO_NO</u>
115-035	115-033	09/18/2018	308.00		AMELIA	S SARATOGA	PSLS	201801559601
115-036	105-003	09/18/2018	229.00		S SARATOGA	PENISTON	PSLS	201801559601
115-037	115-036	08/03/2018	43.00		PENISTON	S SARATOGA	UNCHOKED	201801384801
115-038	115-037	09/19/2018	173.00		S SARATOGA	AMELIA	PSLS	201801559601
115-039	115-037	09/19/2018	298.00		PENISTON	DANNEEL	PSLS	201801559601
118-002	118-001	01/09/2018	175.00		MAGAZINE	TOLEDANO	PSLS	201800026101
118-002	119-007	01/09/2018	391.00		TOLEDANO	MAGAZINE	PSLS	201800026101
118-003	118-002	01/21/2018	145.00		TOLEDANO	WIRTH AL	PSLS	201800026101
118-004	118-003	01/09/2018	165.00		WIRTH AL	TOLEDANO	PSLS	201800026101
118-005	118-003	01/10/2018	170.00		TOLEDANO	CONSTANCE	PSLS	201800026101
118-006	118-001	01/10/2018	280.00		MAGAZINE	HARMONY	PSLS	201800026101
118-007	118-006	01/10/2018	295.00		HARMONY	CONSTANCE	PSLS	201800026101
118-008	118-006	01/21/2018	80.00		MAGAZINE	9TH	PSLS	201800026101
118-009	118-008	01/11/2018	345.00		9TH	CONSTANCE	PSLS	201800026101
118-010	118-009	01/21/2018	228.00		CONSTANCE	8TH	PSLS	201800026101
118-011	118-008	01/11/2018	305.00		MAGAZINE	8TH	PSLS	201800026101
118-012	118-011	01/11/2018	300.00		8TH	CONSTANCE	PSLS	201800026101
118-013	118-001	01/11/2018	360.00		PLEASANT	CONSTANCE	PSLS	201800026101
118-014	118-013	01/11/2018	195.00		CONSTANCE	TOLEDANO	PSLS	201800026101
118-015	118-014	01/11/2018	365.00		TOLEDANO	LAUREL	PSLS	201800026101
118-015	118-018	01/11/2018	215.00		LAUREL	TOLEDANO	PSLS	201800026101
118-016	118-015	01/11/2018	360.00		TOLEDANO	ANNUNCIATION	PSLS	201800026101
118-016	118-019	01/11/2018	243.00		ANNUNCIATION	TOLEDANO	PSLS	201800026101
118-017	118-016	01/12/2018	416.00		TOLEDANO	CHIPPEWA	PSLS	201800026101
118-018	118-013	01/12/2018	365.00		PLEASANT	LAUREL	PSLS	201800026101
118-019	118-018	01/16/2018	360.00		PLEASANT	ANNUNCIATION	PSLS	201800026101
118-020	118-013	01/16/2018	280.00		CONSTANCE	HARMONY	PSLS	201800026101
118-021	118-018	01/16/2018	280.00		LAUREL	HARMONY	PSLS	201800026101
118-021	118-020	01/16/2018	360.00		HARMONY	LAUREL	PSLS	201800026101
118-022	118-021	01/16/2018	108.00		LAUREL	9TH	PSLS	201800026101
118-023	118-019	01/16/2018	280.00		ANNUNCIATION	HARMONY	PSLS	201800026101
118-023	118-021	01/16/2018	360.00		HARMONY	ANNUNCIATION	PSLS	201800026101
118-024	118-023	01/16/2018	143.00		ANNUNCIATION	9TH	PSLS	201800026101
118-025	125-012	01/19/2018	250.00		CONSTANCE	6TH	PSLS	201800026101
118-026	118-025	01/19/2018	307.00		CONSTANCE	7TH	PSLS	201800026101
118-027	118-026	01/19/2018	309.00		SEVENTH	LAUREL	PSLS	201800026101
118-028	118-026	01/19/2018	305.00		CONSTANCE	8TH	PSLS	201800026101
118-029	118-028	01/19/2018	304.00		CONSTANCE	9TH	PSLS	201800026101
118-030	118-029	01/14/2018	305.00		9TH	LAUREL	PSLS	201800026101
118-031	118-028	01/14/2018	357.00		8TH	LAUREL	PSLS	201800026101
118-032	118-031	01/15/2018	304.00		LAUREL	9TH	PSLS	201800026101

<u>STRUCT 1</u>	<u>STRUCT 2</u>	<u>COMPDATE</u>	<u>LEGTH</u>	<u>ADDRESS</u>	<u>STREET</u>	<u>CROSS STREET</u>	<u>ACTIVITY_CODE</u>	<u>WO_NO</u>
118-033	118-032	01/15/2018	322.00		9TH	ANNUNCIATION	PSLS	201800026101
118-034	118-031	01/15/2018	372.00		8TH	ANNUNCIATION	PSLS	201800026101
118-035	118-034	01/15/2018	300.00		ANNUNCIATION	9TH	PSLS	201800026101
118-036	118-035	01/20/2018	350.00		9TH	CHIPPEWA	PSLS	201800026101
118-037	118-034	01/21/2018	205.00		8TH	CHIPPEWA	PSLS	201800026101
118-038	118-034	01/20/2018	253.00		ANNUNCIATION	7TH	PSLS	201800026101
118-039	118-031	01/20/2018	307.00		LAUREL	7TH	PSLS	201800026101
118-040	118-039	01/20/2018	314.00		SEVENTH	ANNUNCIATION	PSLS	201800026101
118-041	118-025	01/20/2018	355.00		SIXTH	LAUREL	PSLS	201800026101
118-041	125-014	01/20/2018	250.00		LAUREL	SIXTH	PSLS	201800026101
118-042	118-041	01/20/2018	260.00		LAUREL	7TH	PSLS	201800026101
118-043	118-041	01/20/2018	315.00		SIXTH	ANNUNCIATION	PSLS	201800026101
118-044	125-051	01/21/2018	253.00		ANNUNCIATION	6TH	PSLS	201800026101
118-045	118-044	01/20/2018	310.00		ANNUNCIATION	7TH	PSLS	201800026101
118-046	118-045	01/20/2018	350.00		SEVENTH	CHIPPEWA	PSLS	201800026101
118-047	118-044	01/20/2018	209.00		SIXTH	CHIPPEWA	PSLS	201800026101
118-048	125-002	01/21/2018	255.00		MAGAZINE	6TH	PSLS	201800026101
118-049	118-048	01/21/2018	310.00		SIXTH	CONSTANCE	PSLS	201800026101
118-050	118-048	01/21/2018	307.00		MAGAZINE	7TH	PSLS	201800026101
118-051	118-050	01/21/2018	260.00		MAGAZINE	8TH	PSLS	201800026101
118-052	118-050	01/21/2018	311.00		SEVENTH	CONSTANCE	PSLS	201800026101
118-053	125-010	01/21/2018	350.00		CONSTANCE	7TH	PSLS	201800026101
118-054	118-053	01/21/2018	348.00		CONSTANCE	8TH	PSLS	201800026101
119-001	113-010	01/21/2018	175.00		COLISEUM	BUCKLEY AL	PSLS	201800026101
119-007	113-021	03/22/2018	366.00		CAMP	TOLEDANO	PSLS	201800549601
119-013	119-012	03/17/2018	242.00		8TH	CHESTNUT	PSLS	201800549601
119-014	119-009	03/17/2018	279.00		CHESTNUT	HARMONY	PSLS	201800549601
119-014	119-011	03/17/2018	300.00		HARMONY	CHESTNUT	PSLS	201800549601
119-015	119-014	03/17/2018	279.00		CHESTNUT	8TH	PSLS	201800549601
119-016	119-015	03/17/2018	305.00		8TH	CAMP	PSLS	201800549601
119-017	119-010	03/17/2018	279.00		CAMP	HARMONY	PSLS	201800549601
119-018	119-058	03/22/2018	290.00		HARMONY	MAGAZINE	PSLS	201800549601
119-019	119-014	03/17/2018	360.00		HARMONY	CAMP	PSLS	201800549601
119-020	119-019	03/17/2018	303.00		9TH	MAGAZINE	PSLS	201800549601
119-021	119-019	03/17/2018	283.00		CAMP	8TH	PSLS	201800549601
119-022	119-021	03/17/2018	283.00		8TH	MAGAZINE	PSLS	201800549601
119-023	126-006	03/17/2018	248.00		COLISEUM	6TH	PSLS	201800549601
119-024	119-023	03/17/2018	305.00		COLISEUM	7TH	PSLS	201800549601
119-025	119-024	03/17/2018	235.00		COLISEUM	8TH	PSLS	201800549601
119-026	119-023	03/17/2018	233.00		SIXTH	CHESTNUT	PSLS	201800549601
119-027	119-024	03/17/2018	300.00		7TH	CHESTNUT	PSLS	201800549601

<u>STRUCT 1</u>	<u>STRUCT 2</u>	<u>COMPDATE</u>	<u>LEGTH</u>	<u>ADDRESS</u>	<u>STREET</u>	<u>CROSS STREET</u>	<u>ACTIVITY_CODE</u>	<u>WO_NO</u>
119-027	119-029	03/18/2018	306.00		CHESTNUT	7TH	PSLS	201800549601
119-028	119-027	03/18/2018	255.00		CHESTNUT	8TH	PSLS	201800549601
119-029	126-008	03/18/2018	250.00		CHESTNUT	6TH	PSLS	201800549601
119-030	119-029	03/18/2018	290.00		6TH	CAMP	PSLS	201800549601
119-031	119-027	03/18/2018	367.00		7TH	CAMP	PSLS	201800549601
119-032	119-031	03/18/2018	249.00		CAMP	6TH	PSLS	201800549601
119-033	119-031	03/18/2018	245.00		CAMP	8TH	PSLS	201800549601
119-034	119-031	03/18/2018	291.00		7TH	MAGAZINE	PSLS	201800549601
119-035	120-016	03/18/2018	235.00		7TH	PRYTANIA	PSLS	201800549601
119-036	119-035	03/18/2018	49.00		7TH	PRYTANIA	PSLS	201800549601
119-037	119-035	03/18/2018	237.00		PRYTANIA	8TH	PSLS	201800549601
119-038	119-035	03/18/2018	243.00		PRYTANIA	6TH	PSLS	201800549601
119-039	119-036	03/18/2018	248.00		PRYTANIA	6TH	PSLS	201800549601
119-040	119-036	03/18/2018	375.00		7TH	COLISEUM	PSLS	201800549601
119-041	119-036	03/18/2018	310.00		PRYTANIA	8TH	PSLS	201800549601
119-042	119-041	03/20/2018	370.00		8TH	COLISEUM	PSLS	201800549601
119-043	119-042	03/20/2018	33.00		8TH	COLISEUM	PSLS	201800549601
119-044	119-060	03/22/2018	10.00		HARMONY	PRYTANIA	PSLS	201800549601
119-045	119-044	03/20/2018	203.00		PRYTANIA	PLEASANT	PSLS	201800549601
119-047	119-044	03/20/2018	405.00		HARMONY	COLISEUM	PSLS	201800549601
119-048	120-029	03/20/2018	500.00		PLEASANT	PRYTANIA	PSLS	201800549601
119-049	119-048	03/20/2018	75.00		PRYTANIA	TOLEDANO	PSLS	201800549601
119-050	119-049	03/21/2018	210.00		PRYTANIA	LOUISIANA AV	PSLS	201800549601
119-051	119-048	03/21/2018	233.00		PRYTANIA	HARMONY	PSLS	201800549601
119-052	119-048	03/21/2018	405.00		PLEASANT	COLISEUM	PSLS	201800549601
119-053	119-049	03/21/2018	375.00		TOLEDANO	COLISEUM	PSLS	201800549601
119-054	120-014	03/21/2018	295.00		6TH	COLISEUM	PSLS	201800549601
119-055	119-054	03/21/2018	310.00		6TH	COLISEUM	PSLS	201800549601
119-056	126-011	03/22/2018	243.00		CAMP	6TH	PSLS	201800549601
119-057	119-056	03/22/2018	300.00		6TH	MAGAZINE	PSLS	201800549601
119-058	119-017	03/22/2018	18.00		HARMONY	CAMP	PSLS	201800549601
121-017	121-016	03/28/2018	285.00		HARMONY	DRYADES	PSLS	201800622501
121-018	121-014	03/28/2018	350.00		6TH	DRYADES	PSLS	201800622501
121-018	128-046	03/28/2018	257.00		DRYADES	6TH	PSLS	201800622501
121-019	121-015	03/29/2018	351.00		7TH	DRYADES	PSLS	201800622501
121-019	121-018	03/29/2018	301.00		DRYADES	7TH	PSLS	201800622501
121-020	121-034	04/08/2018	160.00		DRYADES	HARMONY	PSLS	201800622501
121-021	115-022	03/29/2018	364.00		DRYADES	TOLEDANO	PSLS	201800622501
121-022	121-021	03/29/2018	18.00		DRYADES	TOLEDANO	PSLS	201800622501
121-023	121-022	03/29/2018	236.00		DRYADES	HARMONY	PSLS	201800622501
121-024	121-023	03/29/2018	40.00		DRYADES	HARMONY	PSLS	201800622501

<u>STRUCT 1</u>	<u>STRUCT 2</u>	<u>COMPDATE</u>	<u>LEGTH</u>	<u>ADDRESS</u>	<u>STREET</u>	<u>CROSS STREET</u>	<u>ACTIVITY_CODE</u>	<u>WO_NO</u>
121-025	128-036	04/02/2018	250.00		S SARATOGA	6TH	PSLS	201800622501
121-026	121-025	04/02/2018	351.00		6TH	LOYOLA AV	PSLS	201800622501
121-027	121-026	04/02/2018	249.00		LOYOLA AV	7TH	PSLS	201800622501
121-028	121-025	04/02/2018	284.00		6TH	DANNEEL	PSLS	201800622501
121-029	121-025	04/02/2018	301.00		S SARATOGA	7TH	PSLS	201800622501
121-030	121-029	04/02/2018	294.00		7TH	DANNEEL	PSLS	201800622501
121-031	121-029	04/03/2018	303.00		7TH	LOYOLA AV	PSLS	201800622501
121-032	122-035	04/03/2018	275.00		7TH	LOYOLA AV	PSLS	201800622501
121-034	121-019	04/03/2018	85.00		DRYADES	HARMONY	PSLS	201800622501
122-001	130-036	10/29/2018	510.00		CLARA	6TH	PSLS	201801862001
122-002	122-001	04/03/2018	288.00		SIXTH	MAGNOLIA	PSLS	201800622501
122-003	122-002	04/03/2018	23.00		6TH	MAGNOLIA	PSLS	201800622501
122-003	130-047	04/03/2018	255.00		MAGNOLIA	6TH	PSLS	201800622501
122-004	122-003	04/03/2018	285.00		MAGNOLIA	TOLEDANO	PSLS	201800622501
122-005	122-004	04/03/2018	72.00		MAGNOLIA	TOLEDANO	PSLS	201800622501
122-006	122-004	04/03/2018	190.00		TOLEDANO	CLARA	PSLS	201800622501
122-007	122-006	10/29/2018	70.00		TOLEDANO	CLARA	PSLS	201801862001
122-008	122-001	04/04/2018	300.00		SIXTH	WILLOW	PSLS	201800622501
122-009	122-001	10/29/2018	350.00		CLARA	TOLEDANO	PSLS	201801862001
122-014	122-009	10/31/2018	10.00		CLARA	TOLEDANO	PSLS	201801862001
122-015	122-014	04/04/2018	98.00		CLARA	BELMONT PL	PSLS	201800622501
122-016	122-015	04/04/2018	115.00		CLARA	LOUISIANA AV	PSLS	201800622501
122-017	122-014	10/29/2018	49.00		CLARA	TOLEDANO	PSLS	201801862001
122-018	122-017	10/29/2018	316.00		TOLEDANO	WILLOW	PSLS	201801862001
122-019	122-018	10/29/2018	143.00		TOLEDANO	LOUISIANA AV	PSLS	201801862001
122-020	122-019	04/04/2018	25.00		BELMONT PL	LOUISIANA AV	PSLS	201800622501
122-022	122-021	10/31/2018	280.00		TOLEDANO	S CLAIBORNE AV	PSLS	201801862001
122-023	130-040	10/31/2018	248.00		WILLOW	6TH	PSLS	201801862001
122-024	122-023	10/31/2018	30.00		WILLOW	6TH	PSLS	201801862001
122-025	122-024	04/04/2018	145.00		WILLOW	LOUISIANA AV	PSLS	201800622501
122-026	122-023	04/04/2018	283.00		SIXTH	S CLAIBORNE AV	PSLS	201800622501
122-027	116-041	11/02/2018	220.00		MAGNOLIA	BELMONT PL	PSLS	201801862001
122-028	129-007	04/04/2018	250.00		FRERET	6TH	PSLS	201800622501
122-029	122-028	04/05/2018	395.00		SIXTH	LASALLE	PSLS	201800622501
122-030	122-029	11/02/2018	247.00		LASALLE	7TH	PSLS	201801862001
122-031	122-028	11/02/2018	305.00		FRERET	7TH	PSLS	201801862001
122-032	122-031	10/30/2018	255.00		SEVENTH	S ROBERTSON	PSLS	201801862001
122-033	116-034	04/05/2018	375.00		S LIBERTY	TOLEDANO	PSLS	201800622501
122-034	122-033	04/05/2018	170.00		S LIBERTY	HARMONY	PSLS	201800622501
122-035	122-034	04/05/2018	182.00		S LIBERTY	7TH	PSLS	201800622501
122-036	129-010	10/30/2018	250.00		LASALLE	6TH	PSLS	201801862001

<u>STRUCT 1</u>	<u>STRUCT 2</u>	<u>COMPDATE</u>	<u>LEGTH</u>	<u>ADDRESS</u>	<u>STREET</u>	<u>CROSS STREET</u>	<u>ACTIVITY_CODE</u>	<u>WO_NO</u>
122-037	122-057	10/30/2018	90.00		SIXTH	S LIBERTY	PSLS	201801862001
122-038	122-037	11/01/2018	301.00		S LIBERTY	7TH	PSLS	201801862001
122-039	122-038	11/01/2018	129.00		S LIBERTY	HARMONY	PSLS	201801862001
122-040	122-036	11/01/2018	302.00		LASALLE	7TH	PSLS	201801862001
122-043	122-042	04/05/2018	293.00		HARMONY	S LIBERTY	PSLS	201800622501
122-044	116-032	04/05/2018	373.00		LASALLE	TOLEDANO	PSLS	201800622501
122-045	122-044	04/05/2018	265.00		TOLEDANO	S LIBERTY	PSLS	201800622501
122-048	116-039	11/10/2018	366.00		FRERET	TOLEDANO	PSLS	201801862001
122-048	122-047	04/07/2018	260.00		TOLEDANO	FRERET	PSLS	201800622501
122-049	122-048	04/07/2018	125.00		FRERET	TOLEDANO	PSLS	201800622501
122-050	122-049	11/10/2018	231.00		TOLEDANO	LASALLE	PSLS	201801862001
122-051	122-048	11/10/2018	281.00		TOLEDANO	LASALLE	PSLS	201801862001
122-052	129-002	11/10/2018	250.00		S ROBERTSON	6TH	PSLS	201801862001
122-053	122-052	04/07/2018	275.00		6TH	FRERET	PSLS	201800622501
122-054	122-052	04/07/2018	248.00		S ROBERTSON	7TH	PSLS	201800622501
122-055	122-003	04/07/2018	255.00		SIXTH	S ROBERTSON	PSLS	201800622501
122-057	122-036	04/07/2018	241.00		SIXTH	EVA ALLEY	PSLS	201800622501
123-001	124-010	04/07/2018	157.00		WASHINGTON AV	TCHOUPITOULAS	PSLS	201800622501
123-002	123-001	04/07/2018	262.00		TCHOUPITOULAS	6TH	PSLS	201800622501
124-001	125-027	04/07/2018	200.00		WASHINGTON AV	CHIPPEWA	PSLS	201800622501
124-002	124-001	04/07/2018	265.00		CHIPPEWA	6TH	PSLS	201800622501
124-005	124-001	04/07/2018	265.00		WASHINGTON AV	ST THOMAS	PSLS	201800622501
124-006	124-005	04/08/2018	255.00		ST THOMAS	6TH	PSLS	201800622501
124-007	124-005	04/08/2018	53.00		WASHINGTON AV	ST THOMAS	PSLS	201800622501
124-008	124-007	04/08/2018	272.00		WASHINGTON AV	LIVAUDAIS	PSLS	201800622501
124-009	124-049	04/08/2018	229.00		LIVAUDAIS	6TH	PSLS	201800622501
124-010	124-008	04/08/2018	155.00		WASHINGTON AV	ROUSSEAU	PSLS	201800622501
124-049	124-008	04/08/2018	235.00		LIVAUDAIS	6TH	PSLS	201800622501
125-001	126-010	04/28/2018	375.00		WASHINGTON AV	MAGAZINE	PSLS	201800834901
125-002	125-001	04/28/2018	259.00		MAGAZINE	6TH	PSLS	201800834901
125-009	125-001	04/28/2018	342.00		WASHINGTON AV	CONSTANCE	PSLS	201800834901
125-010	125-009	04/28/2018	359.00		CONSTANCE	6TH	PSLS	201800834901
125-011	125-009	04/28/2018	23.00		WASHINGTON AV	CONSTANCE	PSLS	201800834901
125-012	125-011	04/28/2018	257.00		CONSTANCE	6TH	PSLS	201800834901
125-013	125-011	04/28/2018	358.00		WASHINGTON AV	LAUREL	PSLS	201800834901
125-014	125-013	04/28/2018	257.00		LAUREL	6TH	PSLS	201800834901
125-026	125-013	04/28/2018	370.00		WASHINGTON AV	ANNUNCIATION	PSLS	201800834901
125-027	125-026	04/28/2018	206.00		WASHINGTON AV	CHIPPEWA	PSLS	201800834901
125-051	125-026	04/28/2018	259.00		ANNUNCIATION	6TH	PSLS	201800834901
126-001	127-060	04/28/2018	267.00		WASHINGTON	PRYTANIA	PSLS	201800834901
126-002	126-001	04/28/2018	320.00		PRYTANIA	4TH	PSLS	201800834901

<u>STRUCT 1</u>	<u>STRUCT 2</u>	<u>COMPDATE</u>	<u>LEGTH</u>	<u>ADDRESS</u>	<u>STREET</u>	<u>CROSS STREET</u>	<u>ACTIVITY_CODE</u>	<u>WO_NO</u>
126-003	126-002	04/28/2018	390.00		4TH	COLISEUM	PSLS	201800834901
126-004	126-001	04/28/2018	238.00		WASHINGTON	COLISEUM	PSLS	201800834901
126-005	126-004	04/28/2018	231.00		WASHINGTON	COLISEUM	PSLS	201800834901
126-006	126-005	04/28/2018	257.00		COLISEUM	6TH	PSLS	201800834901
126-007	126-005	04/28/2018	301.00		WASHINGTON AV	CHESTNUT	PSLS	201800834901
126-008	126-007	04/28/2018	260.00		CHESTNUT	CONERY	PSLS	201800834901
126-009	126-008	04/28/2018	306.00		CONERY	CAMP	PSLS	201800834901
126-010	126-007	04/28/2018	365.00		WASHINGTON	CAMP	PSLS	201800834901
126-011	126-010	04/29/2018	255.00		CAMP	CONERY	PSLS	201800834901
126-012	126-005	04/29/2018	320.00		COLISEUM	4TH	PSLS	201800834901
126-013	126-012	04/29/2018	280.00		COLISEUM	3RD	PSLS	201800834901
126-014	126-013	04/29/2018	350.00		3RD	PRYTANIA	PSLS	201800834901
126-015	126-013	04/29/2018	221.00		3RD	CHESTNUT	PSLS	201800834901
126-016	126-007	04/29/2018	319.00		CHESTNUT	4TH	PSLS	201800834901
126-016	126-012	04/29/2018	302.00		4TH	CHESTNUT	PSLS	201800834901
126-017	126-016	04/29/2018	280.00		CHESTNUT	3RD	PSLS	201800834901
126-018	126-017	04/29/2018	293.00		3RD	CAMP	PSLS	201800834901
126-019	126-016	04/29/2018	298.00		4TH	CAMP	PSLS	201800834901
126-020	126-010	04/29/2018	316.00		CAMP	4TH	PSLS	201800834901
126-021	126-020	04/29/2018	283.00		CAMP	3RD	PSLS	201800834901
126-022	126-021	04/29/2018	270.00		3RD	MAGAZINE	PSLS	201800834901
126-023	127-059	04/29/2018	224.00		CONERY	PRYTANIA	PSLS	201800834901
126-024	126-023	04/29/2018	194.00		PRYTANIA	6TH	PSLS	201800834901
126-025	127-062	04/30/2018	233.00		4TH	PRYTANIA	PSLS	201800834901
126-026	126-025	04/29/2018	201.00		PRYTANIA	3RD	PSLS	201800834901
126-027	127-054	04/29/2018	225.00		2ND	PRYTANIA	PSLS	201800834901
126-028	126-027	04/29/2018	130.00		PRYTANIA	3RD	PSLS	201800834901
126-029	126-027	04/29/2018	45.00		2ND	PRYTANIA	PSLS	201800834901
126-030	126-029	04/29/2018	390.00		2ND	COLISEUM	PSLS	201800834901
126-031	139-042	04/29/2018	263.00		PRYTANIA	1ST	PSLS	201800834901
126-032	126-031	04/29/2018	200.00		PRYTANIA	1ST	PSLS	201800834901
126-033	126-032	04/29/2018	395.00		1ST	COLISEUM	PSLS	201800834901
126-034	139-045	04/29/2018	300.00		COLISEUM	1ST	PSLS	201800834901
126-035	126-034	04/29/2018	195.00		COLISEUM	1ST	PSLS	201800834901
126-036	126-035	04/29/2018	223.00		1ST	CHESTNUT	PSLS	201800834901
126-037	126-035	04/29/2018	35.00		COLISEUM	1ST	PSLS	201800834901
126-038	126-057	04/30/2018	201.00	1428	1ST	PRYTANIA	PSLS	201800834901
126-039	126-037	04/29/2018	223.00		1ST	CHESTNUT	PSLS	201800834901
126-040	126-037	04/30/2018	287.00		COLISEUM	2ND	PSLS	201800834901
126-041	126-040	04/30/2018	290.00		COLISEUM	3RD	PSLS	201800834901
126-042	126-041	04/30/2018	220.00		3RD	CHESTNUT	PSLS	201800834901

<u>STRUCT 1</u>	<u>STRUCT 2</u>	<u>COMPDATE</u>	<u>LEGTH</u>	<u>ADDRESS</u>	<u>STREET</u>	<u>CROSS STREET</u>	<u>ACTIVITY_CODE</u>	<u>WO_NO</u>
126-043	139-048	04/30/2018	316.00		CHESTNUT	1ST	PSLS	201800834901
126-044	126-043	04/30/2018	212.00		CHESTNUT	1ST	PSLS	201800834901
126-045	126-044	04/30/2018	280.00		1ST	CAMP	PSLS	201800834901
126-046	126-040	04/30/2018	300.00		2ND	CHESTNUT	PSLS	201800834901
126-046	126-044	04/30/2018	306.00		CHESTNUT	2ND	PSLS	201800834901
126-047	126-046	04/30/2018	295.00		CHESTNUT	3RD	PSLS	201800834901
126-048	126-047	05/14/2018	280.00		3RD	CAMP	PSLS	201800968501
126-049	126-046	05/14/2018	285.00		2ND	CAMP	PSLS	201800968501
126-049	126-052	05/14/2018	73.00		2ND	CAMP	PSLS	201800968501
126-050	139-051	05/14/2018	350.00		CAMP	1ST	PSLS	201800968501
126-051	126-050	05/14/2018	198.00		CAMP	1ST	PSLS	201800968501
126-052	126-051	05/14/2018	315.00		CAMP	2ND	PSLS	201800968501
126-053	126-052	05/15/2018	290.00		CAMP	3RD	PSLS	201800968501
126-054	126-053	05/15/2018	280.00		3RD	MAGAZINE	PSLS	201800968501
126-055	126-056	05/15/2018	385.00		3RD	COLISEUM	PSLS	201800968501
126-056	127-056	05/15/2018	241.00		3RD	PRYTANIA	PSLS	201800968501
126-057	126-037	05/25/2018	208.00	1420	1ST	PRYTANIA	PSLS	201800968501
127-001	128-045	05/15/2018	350.00		WASHINGTON AV	BARONNE	PSLS	201800968501
127-002	127-001	05/15/2018	256.00		BARONNE	6TH	PSLS	201800968501
127-003	127-001	05/15/2018	318.00		BARONNE	4TH	PSLS	201800968501
127-003	128-047	05/17/2018	350.00		4TH	BARONNE	PSLS	201800968501
127-004	127-003	05/17/2018	287.00		BARONNE	3RD	PSLS	201800968501
127-005	127-004	05/17/2018	271.00		3RD	CARONDELET	PSLS	201800968501
127-006	127-001	05/17/2018	355.00		WASHINGTON AV	CARONDELET	PSLS	201800968501
127-007	127-006	05/17/2018	260.00		CARONDELET	CONERY	PSLS	201800968501
127-008	127-007	05/17/2018	323.00		CONERY	ST CHARLES AV	PSLS	201800968501
127-009	127-006	05/18/2018	325.00		WASHINGTON AV	ST CHARLES AV	PSLS	201800968501
127-010	127-009	05/18/2018	205.00		ST CHARLES AV	CONERY	PSLS	201800968501
127-011	127-003	05/18/2018	353.00		4TH	CARONDELET	PSLS	201800968501
127-011	127-006	05/18/2018	314.00		CARONDELET	4TH	PSLS	201800968501
127-012	127-011	05/18/2018	287.00		CARONDELET	3RD	PSLS	201800968501
127-013	127-012	05/18/2018	256.00		3RD	ST CHARLES AV	PSLS	201800968501
127-014	127-011	05/18/2018	323.00		4TH	ST CHARLES AV	PSLS	201800968501
127-015	127-014	05/21/2018	216.00		ST CHARLES AV	3RD	PSLS	201800968501
127-016	127-014	05/21/2018	218.00		ST CHARLES AV	WASHINGTON	PSLS	201800968501
127-017	128-028	05/21/2018	324.00		2ND	BARONNE	PSLS	201800968501
127-018	127-017	05/21/2018	236.00		BARONNE	3RD	PSLS	201800968501
127-019	127-017	05/21/2018	205.00		BARONNE	1ST	PSLS	201800968501
127-020	127-017	05/21/2018	40.00		2ND	BARONNE	PSLS	201800968501
127-021	127-020	05/21/2018	253.00		2ND	CARONDELET	PSLS	201800968501
127-022	127-020	05/21/2018	298.00		BARONNE	1ST	PSLS	201800968501

<u>STRUCT 1</u>	<u>STRUCT 2</u>	<u>COMPDATE</u>	<u>LEGTH</u>	<u>ADDRESS</u>	<u>STREET</u>	<u>CROSS STREET</u>	<u>ACTIVITY_CODE</u>	<u>WO_NO</u>
127-023	127-022	05/22/2018	177.00		BARONNE	PHILIP	PSLS	201800968501
127-024	127-022	05/22/2018	250.00		1ST	CARONDELET	PSLS	201800968501
127-025	127-020	05/22/2018	291.00		BARONNE	3RD	PSLS	201800968501
127-026	127-025	05/23/2018	255.00		3RD	CARONDELET	PSLS	201800968501
127-027	140-016	05/23/2018	290.00		CARONDELET	PHILIP	PSLS	201800968501
127-028	127-027	05/23/2018	27.00		CARONDELET	PHILIP	PSLS	201800968501
127-029	127-027	05/23/2018	278.00		PHILIP	ST CHARLES AV	PSLS	201800968501
127-030	127-028	05/23/2018	204.00		CARONDELET	1ST	PSLS	201800968501
127-031	127-030	05/23/2018	323.00		1ST	ST CHARLES AV	PSLS	201800968501
127-032	127-031	05/23/2018	228.00		ST CHARLES AV	2ND	PSLS	201800968501
127-033	127-030	05/23/2018	300.00		CARONDELET	2ND	PSLS	201800968501
127-034	127-033	05/23/2018	325.00		2ND	ST CHARLES AV	PSLS	201800968501
127-035	127-034	05/23/2018	155.00		ST CHARLES AV	3RD	PSLS	201800968501
127-036	127-033	05/23/2018	290.00		CARONDELET	3RD	PSLS	201800968501
127-037	127-036	05/24/2018	264.00		3RD	ST CHARLES AV	PSLS	201800968501
127-038	127-065	05/24/2018	113.00		ST CHARLES AV	1ST	PSLS	201800968501
127-039	140-007	05/24/2018	284.00		BRAINARD	PHILIP	PSLS	201800968501
127-040	127-039	05/24/2018	230.00		PHILIP	CARONDELET	PSLS	201800968501
127-041	140-002	05/24/2018	276.00		BARONNE	PHILIP	PSLS	201800968501
127-042	127-041	05/24/2018	213.00		PHILIP	BARONNE	PSLS	201800968501
127-043	128-023	05/24/2018	323.00		1ST	BARONNE	PSLS	201800968501
127-044	127-043	05/25/2018	173.00		BARONNE	PHILIP	PSLS	201800968501
127-045	128-029	05/25/2018	195.00		2ND	BARONNE	PSLS	201800968501
127-046	128-030	05/25/2018	265.00		THIRD	BARONNE	PSLS	201800968501
127-047	128-048	05/25/2018	280.00		3RD	BARONNE	PSLS	201800968501
127-048	140-023	06/02/2018	235.00		ST CHARLES AV	1ST	PSLS	201801061501
127-049	127-048	06/02/2018	183.00		ST CHARLES AV	1ST	PSLS	201801061501
127-050	127-049	06/02/2018	300.00		1ST	PRYTANIA	PSLS	201801061501
127-051	127-049	06/02/2018	40.00		ST CHARLES AV	1ST	PSLS	201801061501
127-052	127-051	06/02/2018	305.00		1ST	PRYTANIA	PSLS	201801061501
127-053	127-051	06/02/2018	285.00		ST CHARLES AV	2ND	PSLS	201801061501
127-054	127-053	06/02/2018	223.00		2ND	PRYTANIA	PSLS	201801061501
127-055	127-053	06/02/2018	285.00		ST CHARLES AV	3RD	PSLS	201801061501
127-056	127-055	06/02/2018	253.00		3RD	PRYTANIA	PSLS	201801061501
127-057	127-009	06/02/2018	105.00		WASHINGTON AV	ST CHARLES AV	PSLS	201801061501
127-058	127-057	06/02/2018	260.00		ST CHARLES AV	CONERY	PSLS	201801061501
127-059	127-058	06/02/2018	220.00		CONERY	PRYTANIA	PSLS	201801061501
127-060	127-057	06/02/2018	223.00		WASHINGTON AV	PRYTANIA	PSLS	201801061501
127-061	127-057	06/02/2018	315.00		ST CHARLES AV	4TH	PSLS	201801061501
127-062	127-061	06/02/2018	223.00		4TH	PRYTANIA	PSLS	201801061501
127-063	127-061	06/02/2018	285.00		ST CHARLES AV	3RD	PSLS	201801061501

<u>STRUCT 1</u>	<u>STRUCT 2</u>	<u>COMPDATE</u>	<u>LEGTH</u>	<u>ADDRESS</u>	<u>STREET</u>	<u>CROSS STREET</u>	<u>ACTIVITY_CODE</u>	<u>WO_NO</u>
127-064	127-063	06/02/2018	366.00		3RD	PRYTANIA	PSLS	201801061501
127-065	140-022	06/02/2018	230.00		ST CHARLES AV	PHILIP	PSLS	201801061501
128-001	141-006	06/02/2018	222.00		LOYOLA AV	PHILIP	PSLS	201801061501
128-002	128-001	06/02/2018	146.00		PHILIP	LOYOLA AV	PSLS	201801061501
128-003	128-002	06/02/2018	197.00		PHILIP	S SARATOGA	PSLS	201801061501
128-004	128-002	06/03/2018	237.00		LOYOLA AV	1ST	PSLS	201801061501
128-005	128-004	06/03/2018	353.00		1ST	S SARATOGA	PSLS	201801061501
128-005	128-006	06/03/2018	236.00		S SARATOGA	1ST	PSLS	201801061501
128-006	128-007	06/03/2018	130.00		PHILIP	S SARATOGA	PSLS	201801061501
128-007	141-009	06/03/2018	147.00		S SARATOGA	PHILIP	PSLS	201801061501
128-008	128-006	06/03/2018	137.00		PHILIP	DANNEEL	PSLS	201801061501
128-009	128-005	06/03/2018	273.00		1ST	DANNEEL	PSLS	201801061501
128-010	128-004	06/03/2018	298.00		LOYOLA AV	2ND	PSLS	201801061501
128-011	128-010	06/03/2018	295.00		LOYOLA AV	3RD	PSLS	201801061501
128-012	128-011	06/03/2018	275.00		THIRD	S LIBERTY	PSLS	201801061501
128-013	128-011	06/03/2018	280.00		THIRD	S SARATOGA	PSLS	201801061501
128-014	128-005	06/03/2018	302.00		S SARATOGA	2ND	PSLS	201801061501
128-014	128-010	06/04/2018	354.00		SECOND	S SARATOGA	PSLS	201801061501
128-015	128-014	06/03/2018	298.00		S SARATOGA	3RD	PSLS	201801061501
128-016	128-015	06/03/2018	280.00		THIRD	DANNEEL	PSLS	201801061501
128-017	128-014	06/03/2018	274.00		2ND	DANNEEL	PSLS	201801061501
128-018	141-016	06/03/2018	213.00		DRYADES	PHILIP	PSLS	201801061501
128-019	128-018	06/03/2018	130.00		PHILIP	DANNEEL	PSLS	201801061501
128-020	128-019	06/03/2018	170.00		PHILIP	DANNEEL	PSLS	201801061501
128-021	128-018	06/03/2018	234.00		PHILIP	DRYADES	PSLS	201801061501
128-022	128-019	06/03/2018	221.00		DANNEEL	1ST	PSLS	201801061501
128-023	128-022	06/03/2018	360.00		1ST	DRYADES	PSLS	201801061501
128-023	128-029	06/04/2018	215.00		DRYADES	1ST	PSLS	201801061501
128-024	128-023	06/04/2018	160.00		DRYADES	PHILIP	PSLS	201801061501
128-025	128-022	06/04/2018	302.00		DANNEEL	2ND	PSLS	201801061501
128-026	128-025	06/04/2018	295.00		DANNEEL	3RD	PSLS	201801061501
128-027	128-026	06/04/2018	282.00		THIRD	DRYADES	PSLS	201801061501
128-028	128-025	06/04/2018	360.00		2ND	DRYADES	PSLS	201801061501
128-029	128-028	06/04/2018	89.00		DRYADES	1ST	PSLS	201801061501
128-030	128-028	06/04/2018	298.00		DRYADES	3RD	PSLS	201801061501
128-031	129-013	06/04/2018	335.00		WASHINGTON AV	LOYOLA AV	PSLS	201801061501
128-032	128-031	06/04/2018	315.00		LOYOLA AV	4TH	PSLS	201801061501
128-032	129-018	06/04/2018	331.00		4TH	LOYOLA AV	PSLS	201801061501
128-033	128-032	06/04/2018	290.00		LOYOLA AV	3RD	PSLS	201801061501
128-034	128-033	06/04/2018	303.00		THIRD	S SARATOGA	PSLS	201801061501
128-035	128-031	06/04/2018	350.00		WASHINGTON AV	S SARATOGA	PSLS	201801061501

<u>STRUCT 1</u>	<u>STRUCT 2</u>	<u>COMPDATE</u>	<u>LEGTH</u>	<u>ADDRESS</u>	<u>STREET</u>	<u>CROSS STREET</u>	<u>ACTIVITY_CODE</u>	<u>WO_NO</u>
128-036	128-035	06/04/2018	257.00		S SARATOGA	6TH	PSLS	201801061501
128-037	128-032	06/04/2018	355.00		4TH	S SARATOGA	PSLS	201801061501
128-037	128-035	06/04/2018	316.00		S SARATOGA	4TH	PSLS	201801061501
128-038	128-037	06/14/2018	290.00		S SARATOGA	3RD	PSLS	201801130501
128-039	128-038	06/14/2018	284.00		THIRD	DANNEEL	PSLS	201801130501
128-040	128-035	06/14/2018	358.00		WASHINGTON AV	DANNEEL	PSLS	201801130501
128-041	128-040	06/14/2018	256.00		DANNEEL	6TH	PSLS	201801130501
128-042	128-037	06/14/2018	358.00		4TH	DANNEEL	PSLS	201801130501
128-042	128-040	06/14/2018	315.00		DANNEEL	4TH	PSLS	201801130501
128-043	128-042	06/26/2018	290.00		DANNEEL	3RD	PSLS	201801130501
128-044	128-043	06/26/2018	272.00		THIRD	DRYADES	PSLS	201801130501
128-045	128-040	06/26/2018	347.00		WASHINGTON AV	DRYADES	PSLS	201801130501
128-046	128-045	06/26/2018	257.00		DRYADES	6TH	PSLS	201801130501
128-047	128-042	06/27/2018	346.00		4TH	DRYADES	PSLS	201801130501
128-047	128-045	06/27/2018	316.00		DRYADES	4TH	PSLS	201801130501
128-048	128-047	06/15/2018	287.00		DRYADES	3RD	PSLS	201801130501
128-049	129-019	06/15/2018	287.00		THIRD	LOYOLA AV	PSLS	201801130501
129-001	130-046	11/10/2018	323.00		WASHINGTON AV	S ROBERTSON	PSLS	201801862001
129-002	129-001	06/15/2018	254.00		S ROBERTSON	6TH	PSLS	201801130501
129-003	129-001	06/21/2018	319.00		S ROBERTSON	4TH	PSLS	201801130501
129-003	130-048	06/21/2018	323.00		4TH	S ROBERTSON	PSLS	201801130501
129-004	129-003	06/21/2018	283.00		S ROBERTSON	3RD	PSLS	201801130501
129-005	129-004	06/21/2018	249.00		3RD	FRERET	PSLS	201801130501
129-006	129-001	11/10/2018	335.00		WASHINGTON AV	FRERET	PSLS	201801862001
129-007	129-006	06/21/2018	256.00		FRERET	6TH	PSLS	201801130501
129-008	129-006	06/21/2018	270.00		FRERET	4TH	PSLS	201801130501
129-009	129-006	06/20/2018	450.00		WASHINGTON AV	LASALLE	PSLS	201801130501
129-010	129-009	11/10/2018	258.00		LASALLE	6TH	PSLS	201801862001
129-011	129-009	06/20/2018	336.00		WASHINGTON AV	S LIBERTY	PSLS	201801130501
129-012	129-011	06/20/2018	295.00		S LIBERTY	6TH	PSLS	201801130501
129-013	129-011	11/11/2018	22.00		WASHINGTON AV	S LIBERTY	PSLS	201801862001
129-014	129-011	06/20/2018	268.00		S LIBERTY	4TH	PSLS	201801130501
129-015	129-009	06/20/2018	320.00		LASALLE	4TH	PSLS	201801130501
129-016	129-015	06/20/2018	290.00		4TH	S LIBERTY	PSLS	201801130501
129-017	129-016	06/28/2018	249.00		S LIBERTY	3RD	PSLS	201801130501
129-018	129-013	06/28/2018	318.00		S LIBERTY	4TH	PSLS	201801130501
129-019	129-018	06/28/2018	284.00		S LIBERTY	3RD	PSLS	201801130501
129-020	129-015	06/28/2018	290.00		LASALLE	3RD	PSLS	201801130501
129-021	129-020	06/28/2018	289.00		3RD	S LIBERTY	PSLS	201801130501
129-022	122-029	11/11/2018	210.00		LASALLE	WASHINGTON AV	PSLS	201801862001
129-023	129-022	06/28/2018	210.00		LASALLE	WASHINGTON AV	PSLS	201801130501

<u>STRUCT 1</u>	<u>STRUCT 2</u>	<u>COMPDATE</u>	<u>LEGTH</u>	<u>ADDRESS</u>	<u>STREET</u>	<u>CROSS STREET</u>	<u>ACTIVITY_CODE</u>	<u>WO_NO</u>
129-024	130-013	06/29/2018	320.00		2ND	S ROBERTSON	PSLS	201801130501
129-025	129-024	06/29/2018	293.00		S ROBERTSON	3RD	PSLS	201801130501
129-026	129-025	06/29/2018	249.00		3RD	FRERET	PSLS	201801130501
129-027	129-024	06/29/2018	305.00		S ROBERTSON	1ST	PSLS	201801130501
129-027	130-010	11/11/2018	320.00		1ST	S ROBERTSON	PSLS	201801862001
129-028	129-027	06/29/2018	161.00		S ROBERTSON	PHILIP	PSLS	201801130501
129-029	129-024	11/11/2018	326.00		2ND	FRERET	PSLS	201801862001
129-030	129-029	06/29/2018	293.00		FRERET	3RD	PSLS	201801130501
129-031	129-030	06/28/2018	326.00		3RD	LASALLE	PSLS	201801130501
129-047	128-010	11/11/2018	330.00		SECOND	S LIBERTY	PSLS	201801862001
129-051	128-001	11/11/2018	185.00		PHILIP	S LIBERTY	PSLS	201801862001
129-053	142-017	06/28/2018	217.00		S LIBERTY	PHILIP	PSLS	201801201801
129-054	129-053	06/28/2018	163.00		PHILIP	S LIBERTY	PSLS	201801201801
129-055	129-054	06/28/2018	145.00		S LIBERTY	1ST	PSLS	201801201801
129-056	142-009	06/28/2018	402.00		LASALLE	PHILIP	PSLS	201801201801
129-058	129-057	06/28/2018	160.00		NYANZA PL	SIMON BOLIVAR AV	PSLS	201801201801
129-059	129-057	06/28/2018	153.00		PHILIP	S LIBERTY	PSLS	201801201801
129-060	142-005	06/28/2018	371.00		FRERET	PHILIP	PSLS	201801201801
129-061	129-060	06/29/2018	300.00		PHILIP	LASALLE	PSLS	201801201801
129-062	129-061	06/29/2018	168.00		LASALLE	1ST	PSLS	201801201801
129-063	130-050	06/29/2018	246.00		PHILIP	S ROBERTSON	PSLS	201801201801
129-064	142-001	06/29/2018	351.00		S ROBERTSON	PHILIP	PSLS	201801201801
129-065	129-064	06/29/2018	245.00		PHILIP	FRERET	PSLS	201801201801
129-066	130-014	06/29/2018	240.00		3RD	S ROBERTSON	PSLS	201801201801
129-067	130-049	06/29/2018	280.00		3RD	S ROBERTSON	PSLS	201801201801
129-068	122-057	11/11/2018	190.00		EVA ALLEY	WASHINGTON AV	PSLS	201801862001
129-069	142-019	07/02/2018	379.00		S LIBERTY	PHILIP	PSLS	201801201801
129-070	129-069	07/04/2018	84.00		PHILIP	SIMON BOLIVAR AV	PSLS	201801201801
130-001	143-049	11/11/2018	305.00		CLARA	PHILIP	PSLS	201801862001
130-002	130-001	07/02/2018	226.00		PHILIP	MAGNOLIA	PSLS	201801201801
130-003	130-001	07/02/2018	344.00		PHILIP	WILLOW	PSLS	201801201801
130-003	130-006	07/03/2018	235.00		WILLOW	PHILIP	PSLS	201801201801
130-004	130-003	07/03/2018	335.00		PHILIP	S CLAIBORNE AV	PSLS	201801201801
130-005	130-004	07/03/2018	179.00		S CLAIBORNE AV	1ST	PSLS	201801201801
130-006	130-009	07/03/2018	343.00		1ST	WILLOW	PSLS	201801201801
130-007	130-006	07/04/2018	255.00		WILLOW	2ND	PSLS	201801201801
130-008	130-006	07/04/2018	333.00		1ST	S CLAIBORNE AV	PSLS	201801201801
130-009	130-001	07/04/2018	235.00		CLARA	1ST	PSLS	201801201801
130-010	130-009	07/04/2018	312.00		1ST	MAGNOLIA	PSLS	201801201801
130-010	130-013	07/04/2018	307.00		MAGNOLIA	1ST	PSLS	201801201801
130-011	130-010	07/04/2018	159.00		MAGNOLIA	PHILIP	PSLS	201801201801

<u>STRUCT 1</u>	<u>STRUCT 2</u>	<u>COMPDATE</u>	<u>LEGTH</u>	<u>ADDRESS</u>	<u>STREET</u>	<u>CROSS STREET</u>	<u>ACTIVITY_CODE</u>	<u>WO_NO</u>
130-012	130-009	07/04/2018	310.00		CLARA	2ND	PSLS	201801201801
130-013	130-012	07/04/2018	308.00		SECOND	MAGNOLIA	PSLS	201801201801
130-014	130-013	07/04/2018	295.00		MAGNOLIA	3RD	PSLS	201801201801
130-015	130-012	06/28/2018	344.00		SECOND	WILLOW	PSLS	201801201801
130-016	130-015	06/28/2018	293.00		WILLOW	3RD	PSLS	201801201801
130-017	130-015	06/28/2018	336.00		SECOND	S CLAIBORNE AV	PSLS	201801201801
130-018	130-017	06/28/2018	250.00		S CLAIBORNE AV	1ST	PSLS	201801201801
130-019	130-017	06/28/2018	258.00		S CLAIBORNE AV	3RD	PSLS	201801201801
130-020	130-012	06/28/2018	286.00		CLARA	3RD	PSLS	201801201801
130-021	130-020	06/28/2018	278.00		THIRD	WILLOW	PSLS	201801201801
130-022	130-020	06/29/2018	253.00		THIRD	MAGNOLIA	PSLS	201801201801
130-023	130-020	06/29/2018	43.00		CLARA	3RD	PSLS	201801201801
130-023	130-BP042	06/29/2018	10.00		CLARA	3RD	PSLS	201801201801
130-024	130-023	06/29/2018	270.00		3RD	WILLOW	PSLS	201801201801
130-025	130-023	06/29/2018	225.00		3RD	MAGNOLIA	PSLS	201801201801
130-026	130-023	06/29/2018	285.00		CLARA	4TH	PSLS	201801201801
130-027	130-026	06/29/2018	235.00		4TH	MAGNOLIA	PSLS	201801201801
130-028	130-026	06/29/2018	325.00		4TH	WILLOW	PSLS	201801201801
130-029	130-028	06/29/2018	253.00		WILLOW	3RD	PSLS	201801201801
130-030	130-028	07/02/2018	252.00		WILLOW	WASHINGTON AV	PSLS	201801201801
130-031	130-028	07/02/2018	25.00		4TH	WILLOW	PSLS	201801201801
130-032	130-031	07/02/2018	328.00		4TH	S CLAIBORNE AV	PSLS	201801201801
130-033	130-032	07/02/2018	249.00		S CLAIBORNE AV	3RD	PSLS	201801201801
130-034	130-031	07/02/2018	285.00		WILLOW	3RD	PSLS	201801201801
130-035	130-034	07/02/2018	285.00		3RD	S CLAIBORNE AV	PSLS	201801201801
130-036	130-026	07/02/2018	317.00		CLARA	WASHINGTON AV	PSLS	201801201801
130-037	130-036	07/02/2018	328.00		WASHINGTON AV	WILLOW	PSLS	201801201801
130-038	130-037	07/02/2018	456.00		WILLOW	6TH	PSLS	201801201801
130-039	130-037	07/03/2018	30.00		WASHINGTON AV	WILLOW	PSLS	201801201801
130-040	130-039	08/24/2018	255.00		WILLOW	6TH	PSLS	201801437901
130-041	130-039	07/03/2018	329.00		WASHINGTON AV	S CLAIBORNE AV	PSLS	201801201801
130-042	130-041	08/25/2018	229.00		S CLAIBORNE AV	6TH	PSLS	201801437901
130-043	130-042	08/25/2018	220.00		S CLAIBORNE AV	6TH	PSLS	201801437901
130-044	130-041	08/25/2018	259.00		S CLAIBORNE AV	4TH	PSLS	201801437901
130-045	130-039	08/25/2018	260.00		WILLOW	4TH	PSLS	201801437901
130-046	130-036	08/22/2018	313.00		WASHINGTON AV	MAGNOLIA	PSLS	201801437901
130-047	130-046	08/22/2018	255.00		MAGNOLIA	6TH	PSLS	201801437901
130-049	130-048	08/23/2018	285.00		MAGNOLIA	3RD	PSLS	201801437901
130-050	143-051	08/23/2018	330.00		MAGNOLIA	PHILIP	PSLS	201801437901
130-BP042	130-D1	08/23/2018	5.00		CLARA	THIRD	PSLS	201801437901
131-001	132-033	08/27/2018	287.00		4TH	S JOHNSON	PSLS	201801437901

<u>STRUCT 1</u>	<u>STRUCT 2</u>	<u>COMPDATE</u>	<u>LEGTH</u>	<u>ADDRESS</u>	<u>STREET</u>	<u>CROSS STREET</u>	<u>ACTIVITY_CODE</u>	<u>WO_NO</u>
131-004	131-001	08/27/2018	163.00		S JOHNSON	MOMUS CT	PSLS	201801437901
131-007	131-001	08/27/2018	328.00		4TH	S PRIEUR	PSLS	201801437901
131-008	131-007	08/25/2018	142.00		S PRIEUR	MOMUS CT	PSLS	201801437901
131-009	131-005	08/25/2018	326.00		WASHINGTON AV	S PRIEUR	PSLS	201801437901
131-009	131-008	08/29/2018	162.00		S PRIEUR	WASHINGTON AV	PSLS	201801437901
131-014	131-013	08/20/2018	268.00		3RD	S PRIEUR	UNCHOKED	201801494001
131-015	131-055	08/29/2018	88.00		MOMUS CT	S ROMAN	PSLS	201801437901
131-016	131-015	08/25/2018	163.00		S ROMAN	WASHINGTON AV	PSLS	201801437901
131-018	131-015	08/26/2018	143.00		S ROMAN	3RD	PSLS	201801437901
131-019	131-018	08/26/2018	305.00		S ROMAN	3RD	PSLS	201801437901
131-021	131-016	08/26/2018	325.00		WASHINGTON AV	S DERBIGNY	PSLS	201801437901
131-022	131-021	08/26/2018	308.00		S DERBIGNY	4TH	PSLS	201801437901
131-024	131-022	08/26/2018	330.00		4TH	S CLAIBORNE AV	PSLS	201801437901
131-027	131-021	08/29/2018	330.00		WASHINGTON AV	S CLAIBORNE AV	PSLS	201801437901
131-028	131-027	08/26/2018	251.00		S CLAIBORNE AV	4TH	PSLS	201801437901
131-029	131-027	08/26/2018	508.00		S CLAIBORNE AV	TOLEDANO	PSLS	201801437901
131-030	132-030	08/28/2018	290.00		SECOND	S JOHNSON	PSLS	201801437901
131-030	144-001	10/12/2018	299.00		S JOHNSON	2ND	PSLS	201801685101
131-031	131-030	10/12/2018	265.00		S JOHNSON	3RD	PSLS	201801685101
131-032	131-056	08/29/2018	50.00		SECOND	S PRIEUR	PSLS	201801437901
131-032	144-005	10/12/2018	302.00		S PRIEUR	2ND	PSLS	201801685101
131-033	131-032	10/12/2018	265.00		S PRIEUR	3RD	PSLS	201801685101
131-034	131-032	10/12/2018	327.00		SECOND	S ROMAN	PSLS	201801685101
131-034	144-013	10/12/2018	299.00		S ROMAN	2ND	PSLS	201801685101
131-035	131-034	10/12/2018	260.00		S ROMAN	3RD	PSLS	201801685101
131-036	144-019	08/28/2018	302.00		S DERBIGNY	2ND	PSLS	201801437901
131-037	131-036	10/12/2018	317.00		S DERBIGNY	3RD	PSLS	201801685101
131-038	131-037	10/12/2018	277.00		THIRD	S CLAIBORNE AV	PSLS	201801685101
131-039	131-036	10/12/2018	330.00		SECOND	S CLAIBORNE AV	PSLS	201801685101
131-040	131-039	10/12/2018	260.00		S CLAIBORNE AV	3RD	PSLS	201801685101
131-041	108-028	10/12/2018	291.00		S ROMAN	LOUISIANA AV PK	PSLS	201801685101
131-042	131-041	10/12/2018	35.00		S ROMAN	LOUISIANA AV PK	PSLS	201801685101
131-043	131-042	10/12/2018	325.00		LOUISIANA AV PK	S CLAIBORNE AV	PSLS	201801685101
131-044	131-043	10/12/2018	356.00		LOUISIANA AV PK	S CLAIBORNE AV	PSLS	201801685101
131-045	131-044	10/12/2018	360.00		S CLAIBORNE AV	TOLEDANO	PSLS	201801685101
131-046	131-042	08/28/2018	47.00		S ROMAN	LOUISIANA AV PK	PSLS	201801437901
131-047	131-046	10/12/2018	310.00		S ROMAN	TOLEDANO	PSLS	201801685101
131-048	131-047	10/12/2018	332.00		TOLEDANO	S CLAIBORNE AV	PSLS	201801685101
131-049	131-048	10/12/2018	324.00		TOLEDANO	S CLAIBORNE AV	PSLS	201801685101
131-050	131-047	10/12/2018	307.00		TOLEDANO	S GALVEZ	PSLS	201801685101
131-051	131-050	10/12/2018	300.00		TOLEDANO	S GALVEZ	PSLS	201801685101

<u>STRUCT 1</u>	<u>STRUCT 2</u>	<u>COMPDATE</u>	<u>LEGTH</u>	<u>ADDRESS</u>	<u>STREET</u>	<u>CROSS STREET</u>	<u>ACTIVITY_CODE</u>	<u>WO_NO</u>
131-053	131-041	10/12/2018	310.00		LOUISIANA AV PK	S GALVEZ	PSLS	201801685101
131-054	131-053	10/12/2018	300.00		LOUISIANA AV PK	S GALVEZ	PSLS	201801685101
131-055	131-008	08/29/2018	243.00		MOMUS CT	S ROMAN	PSLS	201801437901
131-056	131-030	08/29/2018	274.00		SECOND	S PRIEUR	PSLS	201801437901
132-001	133-014	10/12/2018	340.00		2ND	S ROCHEBLAVE	PSLS	201801685101
132-002	132-001	08/29/2018	320.00		S ROCHEBLAVE	3RD	PSLS	201801437901
132-002	133-018	08/29/2018	345.00		3RD	S ROCHEBLAVE	PSLS	201801437901
132-003	132-002	08/29/2018	264.00		3RD	S TONTI	PSLS	201801437901
132-004	132-002	08/29/2018	305.00		S ROCHEBLAVE	4TH	PSLS	201801437901
132-004	133-023	10/12/2018	343.00		4TH	S ROCHEBLAVE	PSLS	201801685101
132-005	132-004	10/12/2018	264.00		4TH	S TONTI	PSLS	201801685101
132-006	132-004	10/12/2018	305.00		S ROCHEBLAVE	WASHINGTON AV	PSLS	201801685101
132-007	132-006	10/12/2018	260.00		WASHINGTON AV	S TONTI	PSLS	201801685101
132-008	132-001	08/29/2018	320.00		2ND	S TONTI	PSLS	201801437901
132-009	132-008	10/12/2018	318.00		S TONTI	3RD	PSLS	201801685101
132-013	132-008	08/29/2018	319.00		2ND	S MIRO	PSLS	201801437901
132-014	132-009	08/29/2018	320.00		3RD	S MIRO	PSLS	201801437901
132-014	132-013	08/29/2018	320.00		S MIRO	3RD	PSLS	201801437901
132-015	132-010	08/18/2018	320.00		4TH	S MIRO	PSLS	201801363701
132-029	132-028	10/12/2018	264.00		S GALVEZ	3RD	PSLS	201801685101
132-030	132-028	10/12/2018	95.00		2ND	S GALVEZ	PSLS	201801685101
132-031	132-030	10/12/2018	316.00		S GALVEZ	3RD	PSLS	201801685101
132-035	132-034	08/08/2018	275.00		S GALVEZ	TOLEDANO	PSLS	201801363701
132-039	133-027	10/12/2018	270.00		WASHINGTON AV	S ROCHEBLAVE	PSLS	201801685101
132-040	109-019	10/12/2018	280.00		S GALVEZ	LOUISIANA AV PK	PSLS	201801685101
132-041	132-040	08/08/2018	53.00		LOUISIANA AV PK	S GALVEZ	PSLS	201801363701
132-042	132-041	08/08/2018	390.00		LOUISIANA AV PK	S DORGENOIS	PSLS	201801363701
132-043	132-042	08/08/2018	400.00		LOUISIANA AV PK	S DORGENOIS	PSLS	201801363701
132-044	132-043	10/12/2018	435.00		LOUISIANA AV PK	S DORGENOIS	PSLS	201801685101
132-045	132-040	08/10/2018	285.00		S GALVEZ	TOLEDANO	PSLS	201801363701
132-046	132-045	08/10/2018	320.00		TOLEDANO	S MIRO	PSLS	201801363701
132-047	132-046	10/12/2018	325.00		TOLEDANO	S TONTI	PSLS	201801685101
132-048	132-047	08/10/2018	325.00		TOLEDANO	S DORGENOIS	PSLS	201801363701
132-049	132-048	08/10/2018	295.00		TOLEDANO	S DORGENOIS	PSLS	201801363701
132-050	131-054	10/12/2018	289.00		LOUISIANA AV PK	S GALVEZ	PSLS	201801685101
132-051	131-051	10/12/2018	292.00		TOLEDANO	S GALVEZ	PSLS	201801685101
133-001	133-085	08/19/2018	13.00		S DORGENOIS	ERATO	PSLS	201801363701
133-002	133-BP160	08/10/2018	5.00		S DORGENOIS	THALIA	PSLS	201801363701
133-002	145-007	08/19/2018	370.00		THALIA	S DORGENOIS	PSLS	201801363701
133-005	133-004	08/10/2018	230.00		S DORGENOIS	THALIA	PSLS	201801363701
133-006	133-005	10/12/2018	25.00		THALIA	S DORGENOIS	PSLS	201801685101

<u>STRUCT 1</u>	<u>STRUCT 2</u>	<u>COMPDATE</u>	<u>LEGTH</u>	<u>ADDRESS</u>	<u>STREET</u>	<u>CROSS STREET</u>	<u>ACTIVITY_CODE</u>	<u>WO_NO</u>
133-007	133-006	10/12/2018	483.00		THALIA	S BROAD	PSLS	201801685101
133-008	133-007	10/12/2018	160.00		S BROAD	ERATO	PSLS	201801685101
133-009	133-006	10/12/2018	215.00		S DORGENOIS	MARTIN LUTHER	PSLS	201801685101
133-010	133-005	08/10/2018	270.00		S DORGENOIS	MARTIN LUTHER	PSLS	201801363701
133-011	133-010	10/12/2018	25.00		MARTIN LUTHER	S DORGENOIS	PSLS	201801685101
133-012	133-011	08/10/2018	355.00		MARTIN LUTHER	S BROAD	PSLS	201801363701
133-013	133-010	08/13/2018	100.00		S DORGENOIS	MARTIN LUTHER	PSLS	201801363701
133-014	133-013	08/13/2018	84.00		S DORGENOIS	2ND	PSLS	201801363701
133-015	133-014	10/12/2018	25.00		SECOND	S DORGENOIS	PSLS	201801685101
133-016	133-015	10/12/2018	197.00		SECOND	MARTIN LUTHER	PSLS	201801685101
133-017	133-016	10/12/2018	195.00		SECOND	S BROAD	PSLS	201801685101
133-018	133-014	10/12/2018	320.00		S DORGENOIS	3RD	PSLS	201801685101
133-019	133-018	08/13/2018	25.00		THIRD	S DORGENOIS	PSLS	201801363701
133-020	133-019	08/13/2018	220.00		THIRD	S BROAD	PSLS	201801363701
133-021	133-020	10/12/2018	265.00		THIRD	S BROAD	PSLS	201801685101
133-022	133-021	08/13/2018	249.00		S BROAD	4TH	PSLS	201801363701
133-023	133-018	10/12/2018	309.00		S DORGENOIS	4TH	PSLS	201801685101
133-024	133-023	10/12/2018	248.00		4TH	S BROAD	PSLS	201801685101
133-025	133-024	10/12/2018	262.00		4TH	S BROAD	PSLS	201801685101
133-026	133-023	10/12/2018	305.00		S DORGENOIS	WASHINGTON AV	PSLS	201801685101
133-027	133-026	08/14/2018	16.00		WASHINGTON AV	S DORGENOIS	PSLS	201801363701
133-028	133-026	10/12/2018	245.00		WASHINGTON AV	S BROAD	PSLS	201801685101
133-029	133-028	10/12/2018	238.00		WASHINGTON AV	S BROAD	PSLS	201801685101
133-030	133-006	08/14/2018	245.00		S DORGENOIS	ERATO	PSLS	201801363701
133-031	133-084	08/19/2018	220.00		ERATO	S BROAD	PSLS	201801363701
133-032	133-031	08/14/2018	5.00		ERATO	S DORGENOIS	PSLS	201801363701
133-033	133-032	10/12/2018	187.00		ERATO	S DORGENOIS	PSLS	201801685101
133-034	133-032	10/12/2018	230.00		ERATO	S BROAD	PSLS	201801685101
133-035	133-031	08/14/2018	265.00		ERATO	S BROAD	PSLS	201801363701
133-036	133-035	08/15/2018	120.00		ERATO	S BROAD	PSLS	201801363701
133-037	133-036	10/12/2018	20.00		S BROAD	ERATO	PSLS	201801685101
133-038	133-036	10/12/2018	297.00		S BROAD	THALIA	PSLS	201801685101
133-039	133-038	08/15/2018	145.00		S BROAD	MARTIN LUTHER	PSLS	201801363701
133-040	133-038	10/12/2018	255.00		THALIA	S WHITE	PSLS	201801685101
133-041	133-040	10/12/2018	250.00		THALIA	S WHITE	PSLS	201801685101
133-042	133-036	08/15/2018	286.00		ERATO	S WHITE	PSLS	201801363701
133-043	133-042	08/19/2018	273.00		ERATO	S WHITE	PSLS	201801363701
133-044	133-043	08/16/2018	10.00		S WHITE	ERATO	PSLS	201801363701
133-045	133-044	08/16/2018	26.00		ERATO	S WHITE	PSLS	201801363701
133-046	133-045	10/12/2018	480.00		ERATO	S BROAD	PSLS	201801685101
133-047	133-043	08/16/2018	302.00		S WHITE	THALIA	PSLS	201801363701

<u>STRUCT 1</u>	<u>STRUCT 2</u>	<u>COMPDATE</u>	<u>LEGTH</u>	<u>ADDRESS</u>	<u>STREET</u>	<u>CROSS STREET</u>	<u>ACTIVITY_CODE</u>	<u>WO_NO</u>
133-048	133-047	10/12/2018	250.00		S WHITE	MARTIN LUTHER	PSLS	201801685101
133-049	133-083	10/12/2018	254.00		MARTIN LUTHER	S DUPRE	PSLS	201801685101
133-050	134-048	08/16/2018	290.00		EDEN	S WHITE	PSLS	201801363701
133-051	133-050	10/12/2018	130.00		S WHITE	WASHINGTON AV	PSLS	201801685101
133-052	133-051	08/16/2018	278.00		WASHINGTON AV	S BROAD	PSLS	201801363701
133-053	133-052	10/12/2018	315.00		S BROAD	EVE	PSLS	201801685101
133-054	133-051	10/12/2018	180.00		S WHITE	EVE	PSLS	201801685101
133-055	133-054	10/12/2018	257.00		EVE	WASHINGTON AV	PSLS	201801685101
133-056	133-054	10/12/2018	380.00		EVE	S BROAD	PSLS	201801685101
133-057	133-056	08/16/2018	204.00		S BROAD	MARTIN LUTHER	PSLS	201801363701
133-059	133-058	08/16/2018	430.00		MARTIN LUTHER	S BROAD	PSLS	201801363701
133-062	133-061	08/16/2018	175.00		S BROAD	WALMSLEY AV	PSLS	201801363701
133-064	134-066	08/16/2018	218.00		WALMSLEY AV	S BROAD	PSLS	201801363701
133-065	100-022	08/16/2018	310.00		S BROAD	WALMSLEY AV	PSLS	201801363701
133-066	110-013	08/16/2018	151.00		S DORGENOIS	LOUISIANA AV PK	PSLS	201801363701
133-067	133-066	08/16/2018	55.00		LOUISIANA AV PK	S BROAD	PSLS	201801363701
133-069	133-068	08/18/2018	224.00		LOUISIANA AV PK	S BROAD	PSLS	201801363701
133-070	133-069	08/18/2018	46.00		LOUISIANA AV PK	S BROAD	PSLS	201801363701
133-071	133-070	08/18/2018	48.00		LOUISIANA AV PK	S BROAD	PSLS	201801363701
133-072	133-071	08/18/2018	76.00		LOUISIANA AV PK	S BROAD	PSLS	201801363701
133-073	132-049	08/18/2018	33.00		TOLEDANO	S DORGENOIS	PSLS	201801363701
133-079	133-080	08/18/2018	45.00		S DORGENOIS	ERATO	PSLS	201801363701
133-079	133-V4SS	08/19/2018	13.00		S DORGENOIS	ERATO	PSLS	201801363701
133-080	133-002	08/18/2018	198.00		S DORGENOIS	ERATO	PSLS	201801363701
133-081	134-059	08/18/2018	173.00		WALMSLEY AV	S BROAD	PSLS	201801363701
133-083	133-048	08/19/2018	30.00		MARTIN LUTHER	S WHITE	PSLS	201801363701
133-084	133-086	08/19/2018	70.00		S DORGENOIS	ERATO	PSLS	201801363701
133-085	133-084	08/19/2018	33.00		ERATO	S DORGENOIS	PSLS	201801363701
133-086	133-SPS5	08/19/2018	50.00		S DORGENOIS	ERATO	PSLS	201801363701
144-017	144-015	02/14/2018	272.00		JACKSON AV	S ROMAN	UNCHOKED	201800364901
162-006	162-005	09/26/2018	55.00		EARHART BL	ORETHA CASTLE	PSLS	201801685401
162-007	162-006	09/26/2018	70.00		ORETHA CASTLE	EARHART BL	PSLS	201801685401
162-009	162-007	10/01/2018	301.00		EARHART BL	S RAMPART	PSLS	201801685401
162-010	162-009	10/01/2018	187.00		S RAMPART	HOWARD AV	PSLS	201801685401
164-013	164-005	10/01/2018	285.00		EARHART BL	WILLOW	PSLS	201801685401
165-021	165-019	11/28/2018	107.00		S PRIEUR	ERATO	UNCHOKED	201802045201
165-028	166-001	10/01/2018	381.00		HOWARD AV	S JOHNSON	PSLS	201801685401
165-029	165-028	10/01/2018	223.00		HOWARD AV	S PRIEUR	PSLS	201801685401
166-001	166-002	10/01/2018	390.00		HOWARD AV	S GALVEZ	PSLS	201801685401
166-002	166-003	10/01/2018	392.00		HOWARD AV	S MIRO	PSLS	201801685401
166-025	166-024	02/09/2018	40.00		ERATO	S DORGENOIS	UNCHOKED	201800341501

<u>STRUCT 1</u>	<u>STRUCT 2</u>	<u>COMPDATE</u>	<u>LEGTH</u>	<u>ADDRESS</u>	<u>STREET</u>	<u>CROSS STREET</u>	<u>ACTIVITY_CODE</u>	<u>WO_NO</u>
167-012	167-011	10/02/2018	95.00		S DORGENOIS	EARHART BL	PSLS	201801685401
167-013	167-012	10/02/2018	230.00		S DORGENOIS	EUPHROSINE	PSLS	201801685401
167-015	167-014	10/02/2018	25.00		S DORGENOIS	EUPHROSINE	PSLS	201801685401
167-016	167-014	10/02/2018	298.00		EUPHROSINE	S BROAD	PSLS	201801685401
170-002	170-001	10/08/2018	303.00		CONVENTION	ST JOSEPH	PSLS	201801685401
170-003	170-001	09/26/2018	46.00		JULIA	CONVENTION	PSLS	201801685401
170-004	170-003	09/26/2018	105.00		JULIA	CONVENTION	PSLS	201801685401
170-005	170-004	10/08/2018	70.00		JULIA	CONVENTION	PSLS	201801685401
170-006	170-005	10/02/2018	169.00		JULIA	CONVENTION	PSLS	201801685401
170-008	170-007	10/08/2018	45.00		JULIA	CONVENTION	PSLS	201801685401
170-009	170-028	10/08/2018	21.00		JULIA	CONVENTION	PSLS	201801685401
170-012	170-011	05/27/2018	60.00		POYDRAS	CONVENTION	UNCHOKED	201801058401
170-027	170-028	10/08/2018	35.00		JULIA	CONVENTION	PSLS	201801685401
170-028	170-007	10/08/2018	100.00		JULIA	CONVENTION	PSLS	201801685401
171-001	172-043	10/08/2018	255.00		GIROD	MAGAZINE	PSLS	201801685401
171-002	171-001	10/08/2018	224.00		MAGAZINE	CAPDEVILLE	PSLS	201801685401
171-003	171-002	10/02/2018	174.00		MAGAZINE	LAFAYETTE	PSLS	201801685401
171-004	171-003	10/02/2018	191.00		LAFAYETTE	CONSTANCE	PSLS	201801685401
171-005	171-001	10/02/2018	45.00		GIROD	MAGAZINE	PSLS	201801685401
171-006	171-005	09/25/2018	195.00		GIROD	CONSTANCE	PSLS	201801685401
171-008	171-001	10/02/2018	280.00		MAGAZINE	NOTRE DAME	PSLS	201801685401
171-009	171-008	10/02/2018	250.00		MAGAZINE	JULIA	PSLS	201801685401
171-010	171-009	10/09/2018	20.00		JULIA	MAGAZINE	PSLS	201801685401
171-011	171-009	10/03/2018	315.00		JULIA	CONSTANCE	PSLS	201801685401
171-012	171-011	10/03/2018	275.00		JULIA	TCHOUPITOULAS	PSLS	201801685401
171-013	171-012	03/20/2018	295.00		ANNUNCIATION	TCHOUPITOULAS	UNCHOKED	201800632801
171-014	171-012	09/25/2018	259.00		TCHOUPITOULAS	NOTRE DAME	PSLS	201801685401
171-014	171-054	10/03/2018	267.00		NOTRE DAME	TCHOUPITOULAS	PSLS	201801685401
171-015	171-006	10/03/2018	245.00		GIROD	TCHOUPITOULAS	PSLS	201801685401
171-015	171-014	10/03/2018	285.00		TCHOUPITOULAS	GIROD	PSLS	201801685401
171-017	171-012	10/03/2018	22.00		JULIA	TCHOUPITOULAS	PSLS	201801685401
171-018	171-017	10/03/2018	227.00		JULIA	COMMERCE	PSLS	201801685401
171-019	171-018	10/03/2018	299.00		COMMERCE	ST JOSEPH	PSLS	201801685401
171-020	171-018	09/24/2018	260.00		COMMERCE	NOTRE DAME	PSLS	201801685401
171-021	171-015	10/04/2018	231.00		GIROD	COMMERCE	PSLS	201801685401
171-023	171-018	10/04/2018	260.00		JULIA	S PETERS	PSLS	201801685401
171-024	171-023	10/10/2018	299.00		S PETERS	ST JOSEPH	PSLS	201801685401
171-025	171-023	10/10/2018	203.00		JULIA	FULTON	PSLS	201801685401
171-028	171-017	10/10/2018	8.00		JULIA	TCHOUPITOULAS	PSLS	201801685401
171-029	171-028	08/15/2018	210.00		JULIA	COMMERCE	FLUSHED GREASE	201801471101
171-030	171-029	01/23/2018	22.00		CONVENTION	GIROD	UNCHOKED	201800157101

<u>STRUCT 1</u>	<u>STRUCT 2</u>	<u>COMPDATE</u>	<u>LEGTH</u>	<u>ADDRESS</u>	<u>STREET</u>	<u>CROSS STREET</u>	<u>ACTIVITY_CODE</u>	<u>WO_NO</u>
171-031	171-030	08/13/2018	220.00		GIROD	CONVENTION	UNCHOKED	201801453801
171-032	171-031	08/14/2018	233.00		JULIA	S PETERS	FLUSHED GREASE	201801463501
171-037	171-036	10/05/2018	290.00		S PETERS	GIROD	PSLS	201801685401
171-037	171-057	10/09/2018	102.00	700	GIROD	S PETERS	PSLS	201801685401
171-039	171-053	10/09/2018	250.00		MAGAZINE	JULIA	PSLS	201801685401
171-040	171-039	10/09/2018	62.00		JULIA	MAGAZINE	PSLS	201801685401
171-041	171-040	10/09/2018	195.00		JULIA	CONSTANCE	PSLS	201801685401
171-042	159-067	10/09/2018	250.00		CONSTANCE	JULIA	PSLS	201801685401
171-043	171-042	09/24/2018	243.00		CONSTANCE	JULIA	PSLS	201801685401
171-051	177-021	01/02/2018	428.00		POYDRAS	CONVENTION	UNCHOKED	201800003901
171-053	159-064	03/22/2018	277.00		JULIA	MAGAZINE	UNCHOKED	201800644001
171-054	171-008	10/05/2018	270.00		NOTRE DAME	TCHOUPITOULAS	PSLS	201801685401
171-055	171-032	08/13/2018	236.00		JULIA	FULTON	UNCHOKED	201801453804
171-057	171-021	10/05/2018	135.00	315	GIROD	COMMERCE	PSLS	201801685401
176-008	176-011	01/01/2018	175.00		POYDRAS	GIROD	UNCHOKED	201800000401
186-005	186-004	09/13/2018	240.00		S GENOIS	GRAVIER	UNCHOKED	201801641001
186-008	186-005	04/20/2018	335.00		S CLARK	S GENOIS	UNCHOKED	201800816001
190-013	190-011	09/04/2018	105.00		TULANE AV	S RENDON	UNCHOKED	201801592801
191-014	191-012	09/03/2018	322.00		S CLARK	D"HEMECOURT	UNCHOKED	201801586302
191-019	191-015	09/05/2018	329.00		S CLARK	D"HEMECOURT	UNCHOKED	201801593801
194-015	194-014	01/31/2018	313.00		TULANE AV	S ALEXANDER	UNCHOKED	201800258301
197-004	197-001	03/23/2018	212.00		CANAL	S SARATOGA	PSLS	201800582401
197-057	197-054	03/23/2018	173.00		CANAL	N RAMPART	PSLS	201800582401
197-058	197-057	03/23/2018	105.00		N RAMPART	IBERVILLE	PSLS	201800582401
197-059	197-057	03/23/2018	61.00		CANAL	N RAMPART	PSLS	201800582401
197-060	197-059	03/23/2018	375.00		N RAMPART	IBERVILLE	PSLS	201800582401
197-061	197-060	03/23/2018	355.00		N RAMPART	BIENVILLE	PSLS	201800582401
197-062	197-059	03/23/2018	182.00		CANAL	BURGUNDY	PSLS	201800582401
197-063	197-062	03/23/2018	181.00		CANAL	BURGUNDY	PSLS	201800582401
197-064	197-060	03/23/2018	365.00		IBERVILLE	BURGUNDY	PSLS	201800582401
197-064	197-075	03/23/2018	185.00	911	BURGUNDY	IBERVILLE	PSLS	201800582401
197-065	197-061	03/23/2018	369.00		BIENVILLE	BURGUNDY	PSLS	201800582401
197-065	197-064	03/23/2018	355.00		BURGUNDY	BIENVILLE	PSLS	201800582401
197-066	197-078	03/31/2018	50.00		IBERVILLE	DAUPHINE	PSLS	201800582401
197-067	197-065	03/23/2018	305.00		BIENVILLE	DAUPHINE	PSLS	201800582401
197-072	197-008	03/23/2018	137.00		S SARATOGA	CANAL	PSLS	201800582401
197-074	197-063	03/23/2018	50.00		BURGUNDY	CANAL	PSLS	201800582401
197-075	197-074	03/24/2018	138.00		BURGUNDY	IBERVILLE	PSLS	201800582401
197-077	197-064	03/31/2018	110.00		IBERVILLE	DAUPHINE	PSLS	201800582401
197-078	197-077	03/31/2018	135.00		IBERVILLE	DAUPHINE	PSLS	201800582401
198-011	198-010	03/24/2018	221.00		CANAL	N DERBIGNY	PSLS	201800582401

<u>STRUCT 1</u>	<u>STRUCT 2</u>	<u>COMPDATE</u>	<u>LEGTH</u>	<u>ADDRESS</u>	<u>STREET</u>	<u>CROSS STREET</u>	<u>ACTIVITY_CODE</u>	<u>WO_NO</u>
198-017	198-014	03/24/2018	360.00		S ROBERTSON	CANAL	PSLS	201800582401
198-021	198-020	03/24/2018	95.00		CANAL	N VILLERE	PSLS	201800582401
198-022	198-021	03/24/2018	200.00		CANAL	N VILLERE	PSLS	201800582401
198-023	198-013	03/24/2018	289.00		IBERVILLE	N VILLERE	PSLS	201800582401
198-023	198-022	03/24/2018	375.00		N VILLERE	IBERVILLE	PSLS	201800582401
198-025	198-022	03/24/2018	335.00		CANAL	MARAIS	PSLS	201800582401
198-026	198-023	03/24/2018	334.00		IBERVILLE	MARAIS	PSLS	201800582401
198-026	198-025	03/24/2018	375.00		MARAIS	IBERVILLE	PSLS	201800582401
198-027	198-026	03/24/2018	300.00		IBERVILLE	MARAIS	PSLS	201800582401
198-028	198-020	03/24/2018	100.00		S ROBERTSON	CANAL	PSLS	201800582401
198-045	198-035	03/25/2018	317.00		S ROBERTSON	CANAL	PSLS	201800582401
198-058	198-057	03/25/2018	249.00		CANAL	S DERBIGNY	PSLS	201800582401
198-067	198-009	03/25/2018	241.00		IBERVILLE	N DERBIGNY	PSLS	201800582401
213-004	213-001	10/26/2018	220.00		LANE	WEST END BL	FLUSHED	201801884301
213-019	213-018	11/04/2018	100.00		FREMONT		UNCHOKED	201801933201
214-027	214-026	10/29/2018	157.00		WEST END BL		UNCHOKED	201801892601
217-034	217-033	07/06/2018	75.00		ALLARD BL	DUMAINE	UNCHOKED	201801255901
220-028	220-027	12/06/2018	295.00		LOUISVILLE	BROOKS	UNCHOKED	201802099601
222-018	222-017	10/27/2018	300.00		HARRISON AV		UNCHOKED	201801886201
223-001	224-013	01/12/2018	330.00		BRAGG		UNCHOKED	201800075101
225-024	225-023	01/23/2018	302.00		WALKER	LOUISVILLE	UNCHOKED	201800158101
233-014	233-013	07/06/2018	23.00		HARRISON AV	MARSHALL FOCH	UNCHOKED	201801256701
233-023	233-020	09/11/2018	310.00		HARRISON AV	ARGONNE	UNCHOKED	201801626101
235-037	235-056	10/11/2018	35.00		ARGONNE	CHAPELLE	UNCHOKED	201801570801
237-066	237-065	09/05/2018	240.00		AZALEA LN	OZONE PK	PSLS	201801559501
237-067	237-066	09/05/2018	240.00		AZALEA LN	OZONE PK	PSLS	201801559501
237-068	237-067	09/05/2018	242.00		AZALEA LN	OZONE PK	PSLS	201801559501
237-069	237-068	09/05/2018	249.00		AZALEA LN	OZONE PK	PSLS	201801559501
237-070	237-069	09/05/2018	161.00		AZALEA LN	OZONE PK	PSLS	201801559501
237-071	237-070	09/05/2018	130.00		OZONE PK	HYBISCUS LN	PSLS	201801559501
237-072	237-064	09/08/2018	185.00		MARCONI DR	SWAN	PSLS	201801559501
237-073	237-072	09/08/2018	160.00		MARCONI DR	LAKEVIEW PARK	PSLS	201801559501
237-074	237-073	09/08/2018	250.00		LAKEVIEW PARK	OZONE PK	PSLS	201801559501
237-075	237-074	09/08/2018	247.00		LAKEVIEW PARK	OZONE PK	PSLS	201801559501
237-076	237-075	09/08/2018	247.00		LAKEVIEW PARK	OZONE PK	PSLS	201801559501
237-077	237-076	09/08/2018	115.00		LAKEVIEW PARK	OZONE PK	PSLS	201801559501
237-078	237-077	09/08/2018	140.00		LAKEVIEW PARK	OZONE PK	PSLS	201801559501
237-079	237-078	09/08/2018	115.00		LAKEVIEW PARK	OZONE PK	PSLS	201801559501
237-080	237-079	09/08/2018	235.00		LAKEVIEW PARK	OZONE PK	PSLS	201801559501
237-081	237-080	09/08/2018	275.00		OZONE PK	AZALEA LN	PSLS	201801559501
237-082	237-080	09/08/2018	215.00		LAKEVIEW PARK	LAKESHORE DR	PSLS	201801559501

<u>STRUCT 1</u>	<u>STRUCT 2</u>	<u>COMPDATE</u>	<u>LEGTH</u>	<u>ADDRESS</u>	<u>STREET</u>	<u>CROSS STREET</u>	<u>ACTIVITY_CODE</u>	<u>WO_NO</u>
237-083	237-082	09/08/2018	250.00		LAKEVIEW PARK	LAKESHORE DR	PSLS	201801559501
237-084	237A-091	09/08/2018	320.00		FOLIAGE PK	TULIP	PSLS	201801559501
237-085	237-084	09/08/2018	300.00		FOLIAGE PK	FINCH	PSLS	201801559501
237-086	237-085	09/08/2018	300.00		FOLIAGE PK	DAISY LN	PSLS	201801559501
237-087	237-086	09/08/2018	305.00		FOLIAGE PK	POPPY LN	PSLS	201801559501
237-088	237-087	09/08/2018	300.00		FOLIAGE PK	S WREN	PSLS	201801559501
237-089	237-088	09/08/2018	95.00		FOLIAGE PK	WREN	PSLS	201801559501
237-090	237-089	09/15/2018	300.00		LILY LN	WREN	PSLS	201801559501
237-091	237-090	09/15/2018	75.00		LILY LN	S WREN	PSLS	201801559501
237-092	237-164	09/16/2018	160.00		FOLIAGE PK	SPANISH FORT BL	PSLS	201801559501
237-093	237-092	09/15/2018	65.00		FOLIAGE PK	SPANISH FORT BL	PSLS	201801559501
237-094	237-093	09/15/2018	270.00		CENTRAL PARK PL	SPANISH FORT BL	PSLS	201801559501
237-095	237-165	09/16/2018	142.00		CENTRAL PARK PL	SPANISH FORT BL	PSLS	201801559501
237-096	237-095	09/15/2018	160.00		CENTRAL PARK PL	SPANISH FORT BL	PSLS	201801559501
237-097	237-096	09/15/2018	280.00		CENTRAL PARK PL	FLORAL PARK	PSLS	201801559501
237-098	237-093	09/16/2018	65.00		BREEZE PARK	CENTRAL PARK PL	PSLS	201801559501
237-099	237-098	09/16/2018	85.00		BREEZE PARK	CENTRAL PARK PL	PSLS	201801559501
237-100	237-099	09/16/2018	160.00		CENTRAL PARK PL	WARBLER	PSLS	201801559501
237-101	237-100	09/16/2018	210.00		CENTRAL PARK PL	OZONE PK	PSLS	201801559501
237-102	237-101	09/16/2018	210.00		CENTRAL PARK PL	OZONE PK	PSLS	201801559501
237-103	237-102	09/16/2018	245.00		OZONE PK	OZONE PK	PSLS	201801559501
237-104	237-103	09/16/2018	145.00		CARNATION LN	OZONE PK	PSLS	201801559501
237-105	237-104	09/16/2018	224.00		CARNATION LN	WARBLER	PSLS	201801559501
237-106	237-105	09/16/2018	230.00		CARNATION LN	WARBLER	PSLS	201801559501
237-107	237-106	09/16/2018	230.00		CARNATION LN	WARBLER	PSLS	201801559501
237-108	237-107	09/16/2018	90.00		CARNATION LN	SWALLOW	PSLS	201801559501
237-109	237-102	09/16/2018	145.00		CENTRAL PARK PL	OZONE PK	PSLS	201801559501
237-110	237-109	09/16/2018	200.00		CENTRAL PARK PL	TERN	PSLS	201801559501
237-111	237-110	09/16/2018	179.00		CENTRAL PARK PL	TERN	PSLS	201801559501
237-112	237-111	09/16/2018	160.00		CENTRAL PARK PL	ZEPHYR PARK	PSLS	201801559501
237-113	237-109	09/16/2018	350.00		OZONE PK	HOLLYHOCK LN	PSLS	201801559501
237-114	237-113	09/16/2018	229.00		HOLLYHOCK LN	TERN	PSLS	201801559501
237-115	237-114	09/16/2018	235.00		HOLLYHOCK LN	TERN	PSLS	201801559501
237-116	237-115	09/16/2018	225.00		HOLLYHOCK LN	TERN	PSLS	201801559501
237-117	237-113	09/16/2018	335.00		OZONE PK	PETUNIA LN	PSLS	201801559501
237-118	237-117	09/16/2018	235.00		PETUNIA LN	TERN	PSLS	201801559501
237-119	237-118	09/16/2018	230.00		PETUNIA LN	TERN	PSLS	201801559501
237-120	237-117	09/16/2018	208.00		OZONE PK	LAKEVIEW PARK	PSLS	201801559501
237-121	237-120	09/16/2018	210.00		OZONE PK	LAKEVIEW PARK	PSLS	201801559501
237-122	237-121	09/16/2018	145.00		LAKEVIEW PARK	OZONE PK	PSLS	201801559501
237-123	237-122	09/16/2018	130.00		LAKEVIEW PARK	OZONE PK	PSLS	201801559501

<u>STRUCT 1</u>	<u>STRUCT 2</u>	<u>COMPDATE</u>	<u>LEGTH</u>	<u>ADDRESS</u>	<u>STREET</u>	<u>CROSS STREET</u>	<u>ACTIVITY_CODE</u>	<u>WO_NO</u>
237-124	237A-085	09/16/2018	240.00		LAKEVIEW PARK	OZONE PK	PSLS	201801559501
237-125	237-124	09/16/2018	250.00		LAKEVIEW PARK	OZONE PK	PSLS	201801559501
239-040	239-033	01/28/2018	270.00		STADIUM DR	ROOSEVELT MALL	PSLS	201800184401
239-041	239-040	01/25/2018	350.00		STADIUM DR	ROOSEVELT MALL	PSLS	201800184401
239-042	239-041	01/25/2018	195.00		STADIUM DR	ROOSEVELT MALL	PSLS	201800184401
239-043	239-042	01/25/2018	120.00		STADIUM DR	ROOSEVELT MALL	PSLS	201800184401
239-044	239-043	01/25/2018	270.00		STADIUM DR	ROOSEVELT MALL	PSLS	201800184401
239-045	239-044	01/25/2018	265.00		STADIUM DR	ROOSEVELT MALL	PSLS	201800184401
239-046	239-045	01/25/2018	355.00		VICTORY AV	STADIUM DR	PSLS	201800184401
239-047	239-007	01/25/2018	282.00		LELONG DR	DULLING OAKS DR	PSLS	201800184401
239-048	239-047	01/25/2018	25.00		LELONG DR	DULLING OAKS DR	PSLS	201800184401
239-049	239-048	01/25/2018	30.00		LELONG DR	DULLING OAKS DR	PSLS	201800184401
239-050	239-049	01/26/2018	80.00		LELONG DR	DULLING OAKS DR	PSLS	201800184401
239-051	241-039	01/26/2018	180.00		CITY PARK AV	N CARROLLTON AV	PSLS	201800184401
241-001	217-035	01/26/2018	82.00		N CARROLLTON AV	ALLARD BL	PSLS	201800184401
241-002	241-001	01/26/2018	280.00		N CARROLLTON AV	DUMAINE	PSLS	201800184401
241-003	241-002	01/26/2018	253.00		N CARROLLTON AV	DUMAINE	PSLS	201800184401
241-004	241-003	01/26/2018	355.00		N CARROLLTON AV	FLOWERDALE CT	PSLS	201800184401
241-005	241-004	01/26/2018	372.00		N CARROLLTON AV	FLOWERDALE CT	PSLS	201800184401
241-006	241-005	01/26/2018	233.00		FLOWERDALE CT	N CARROLLTON AV	PSLS	201800184401
241-007	241-005	01/26/2018	283.00		N CARROLLTON AV	CITY PARK AV	PSLS	201800184401
241-008	241-001	01/27/2018	268.00		ALLARD BL	DUMAINE	PSLS	201800184401
241-009	241-008	01/27/2018	260.00		ALLARD BL	DUMAINE	PSLS	201800184401
241-010	241-009	01/27/2018	270.00		DUMAINE	N CARROLLTON AV	PSLS	201800184401
241-011	241-009	01/27/2018	410.00		DUMAINE	MARQUEDA PL	PSLS	201800184401
241-012	241-009	01/27/2018	410.00		ALLARD BL	CITY PARK AV	PSLS	201800184401
241-013	241-012	01/27/2018	280.00		ALLARD BL	CITY PARK AV	PSLS	201800184401
241-014	217-036	01/27/2018	340.00		N CARROLLTON AV	IDA	PSLS	201800184401
241-015	241-014	01/27/2018	250.00		N CARROLLTON AV	DUMAINE	PSLS	201800184401
241-016	241-015	01/27/2018	380.00		N CARROLLTON AV	DELGADO DR	PSLS	201800184401
241-017	241-016	01/27/2018	272.00		N CARROLLTON AV	DELGADO DR	PSLS	201800184401
241-018	241-017	01/27/2018	80.00		N CARROLLTON AV	CITY PARK AV	PSLS	201800184401
241-019	241-018	01/27/2018	350.00		N CARROLLTON AV	CITY PARK AV	PSLS	201800184401
241-020	240-045	01/27/2018	233.00		IDA	N CARROLLTON AV	PSLS	201800184401
241-021	217-028	01/27/2018	165.00		N SOLOMON	ST ANN	PSLS	201800184401
241-022	241-021	01/27/2018	323.00		ST ANN	N HENNESSEY	PSLS	201800184401
241-023	241-021	01/27/2018	269.00		ST ANN	MARQUEDA PL	PSLS	201800184401
241-024	241-021	01/27/2018	375.00		N SOLOMON	DUMAINE	PSLS	201800184401
241-025	241-024	01/27/2018	320.00		DUMAINE	N HENNESSEY	PSLS	201800184401
241-026	241-024	01/27/2018	140.00		DUMAINE	MARQUEDA PL	PSLS	201800184401
241-027	241-026	01/27/2018	294.00		MARQUEDA PL	ST ANN	PSLS	201800184401

<u>STRUCT 1</u>	<u>STRUCT 2</u>	<u>COMPDATE</u>	<u>LEGTH</u>	<u>ADDRESS</u>	<u>STREET</u>	<u>CROSS STREET</u>	<u>ACTIVITY_CODE</u>	<u>WO_NO</u>
241-028	241-026	01/27/2018	255.00	MARQUEDA PL	MARQUEDA PL	CITY PARK AV	PSLS	201800184401
241-029	241-028	01/28/2018	270.00	MARQUEDA PL	MARQUEDA PL	CITY PARK AV	PSLS	201800184401
241-030	241-029	01/28/2018	278.00	CITY PARK AV	CITY PARK AV	N HENNESSEY	PSLS	201800184401
241-031	241-030	01/28/2018	260.00	CITY PARK AV	CITY PARK AV	N ALEXANDER	PSLS	201800184401
241-032	241-029	01/28/2018	378.00	CITY PARK AV	CITY PARK AV	ALLARD BL	PSLS	201800184401
241-033	241-032	01/28/2018	313.00	CITY PARK AV	CITY PARK AV	SHERWOOD FOREST	PSLS	201800184401
241-034	241-033	01/28/2018	237.00	SHERWOOD	SHERWOOD	N CARROLLTON AV	PSLS	201800184401
241-035	241-034	01/28/2018	235.00	SHERWOOD	SHERWOOD	N CARROLLTON AV	PSLS	201800184401
241-036	241-035	01/28/2018	154.00	SHERWOOD	SHERWOOD	N CARROLLTON AV	PSLS	201800184401
241-037	241-033	01/28/2018	273.00	CITY PARK AV	CITY PARK AV	N CARROLLTON AV	PSLS	201800184401
241-038	241-037	01/28/2018	230.00	CITY PARK AV	CITY PARK AV	N CARROLLTON AV	PSLS	201800184401
241-039	241-038	01/28/2018	85.00	CITY PARK AV	CITY PARK AV	N CARROLLTON AV	PSLS	201800184401
241-040	217-029	01/28/2018	164.00	N HENNESSEY	N HENNESSEY	ST ANN	PSLS	201800184401
241-041	241-040	01/28/2018	310.00	ST ANN	ST ANN	N ALEXANDER	PSLS	201800184401
241-042	241-040	01/28/2018	410.00	N HENNESSEY	N HENNESSEY	DUMAINE	PSLS	201800184401
241-043	241-042	01/28/2018	196.00	N HENNESSEY	N HENNESSEY	CITY PARK AV	PSLS	201800184401
241-044	241-042	01/28/2018	310.00	DUMAINE	DUMAINE	N ALEXANDER	PSLS	201800184401
241-045	217-030	01/28/2018	170.00	N ALEXANDER	N ALEXANDER	ST ANN	PSLS	201800184401
241-046	241-045	01/28/2018	370.00	N ALEXANDER	N ALEXANDER	DUMAINE	PSLS	201800184401
241-047	241-046	01/28/2018	117.00	CITY PARK AV	CITY PARK AV	N MURAT	PSLS	201800184401
241-048	241-047	01/28/2018	230.00	CITY PARK AV	CITY PARK AV	N MURAT	PSLS	201800184401
241-049	217-034	01/30/2018	285.00	BUNGALOW CT	BUNGALOW CT	DUMAINE	PSLS	201800158901
241-050	241-049	01/30/2018	290.00	BUNGALOW CT	BUNGALOW CT	DUMAINE	PSLS	201800158901
242-001	243-034	01/30/2018	462.00	FILMORE AV	FILMORE AV	ST BERNARD AV	PSLS	201800158901
242-002	242-001	01/30/2018	455.00	FILMORE AV	FILMORE AV	ST BERNARD AV	PSLS	201800158901
242-003	242-002	01/30/2018	95.00	ST BERNARD AV	ST BERNARD AV	GARDENA DR	PSLS	201800158901
242-004	242-003	01/30/2018	205.00	ST BERNARD AV	ST BERNARD AV	GARDENA DR	PSLS	201800158901
242-005	242-004	02/01/2018	277.00	ST BERNARD AV	ST BERNARD AV	SEVILLE DR	PSLS	201800158901
242-006	242-005	02/01/2018	263.00	ST BERNARD AV	ST BERNARD AV	RIVIERA AV	PSLS	201800158901
242-007	242-006	02/01/2018	265.00	ST BERNARD AV	ST BERNARD AV	GRANADA DR	PSLS	201800158901
242-008	242-007	02/01/2018	330.00	ST BERNARD AV	ST BERNARD AV	MIRABEAU AV	PSLS	201800158901
242-009	242-002	02/01/2018	378.00	FILMORE AV	FILMORE AV	BANCROFT DR	PSLS	201800158901
242-010	242-009	02/03/2018	295.00	BANCROFT DR	BANCROFT DR	MIRABEAU AV	PSLS	201800158901
242-011	242-010	02/03/2018	95.00	BANCROFT DR	BANCROFT DR	MIRABEAU AV	PSLS	201800158901
242-012	242-011	02/03/2018	380.00	BANCROFT DR	BANCROFT DR	MIRABEAU AV	PSLS	201800158901
242-013	242-012	02/03/2018	125.00	BANCROFT DR	BANCROFT DR	MIRABEAU AV	PSLS	201800158901
242-014	242-013	02/03/2018	245.00	BANCROFT DR	BANCROFT DR	MIRABEAU AV	PSLS	201800158901
242-015	242-014	02/03/2018	120.00	BANCROFT DR	BANCROFT DR	MIRABEAU AV	PSLS	201800158901
242-016	242-015	02/03/2018	175.00	BANCROFT DR	BANCROFT DR	MIRABEAU AV	PSLS	201800158901
242-017	243-035	02/06/2018	445.00	GARDENA DR	GARDENA DR	ST BERNARD AV	PSLS	201800158901
242-018	242-017	02/06/2018	435.00	GARDENA DR	GARDENA DR	ST BERNARD AV	PSLS	201800158901

<u>STRUCT 1</u>	<u>STRUCT 2</u>	<u>COMPDATE</u>	<u>LEGTH</u>	<u>ADDRESS</u>	<u>STREET</u>	<u>CROSS STREET</u>	<u>ACTIVITY_CODE</u>	<u>WO_NO</u>
242-019	242-018	02/06/2018	130.00		ST BERNARD AV	FILMORE AV	PSLS	201800158901
242-020	243-036	02/06/2018	412.00		SEVILLE DR	ST BERNARD AV	PSLS	201800158901
242-021	242-020	02/06/2018	415.00		SEVILLE DR	ST BERNARD AV	PSLS	201800158901
242-022	243-037	02/06/2018	302.00		RIVIERA AV	ST BERNARD AV	PSLS	201800158901
242-023	242-022	02/07/2018	318.00		RIVIERA AV	ST BERNARD AV	PSLS	201800158901
242-024	242-023	02/07/2018	280.00		RIVIERA AV	ST BERNARD AV	PSLS	201800158901
242-025	243-039	02/07/2018	332.00		GRANADA DR	ST BERNARD AV	PSLS	201800158901
242-026	242-025	02/07/2018	347.00		GRANADA DR	ST BERNARD AV	PSLS	201800158901
242-027	242-026	02/07/2018	335.00		GRANADA DR	ST BERNARD AV	PSLS	201800158901
242-028	243-041	02/07/2018	470.00		MIRABEAU AV	ST BERNARD AV	PSLS	201800158901
242-029	242-028	02/11/2018	473.00		MIRABEAU AV	ST BERNARD AV	PSLS	201800158901
243-001	245-017	02/11/2018	76.00		PEREITA	FILMORE AV	PSLS	201800158901
243-002	243-001	02/11/2018	300.00		FILMORE AV	PARIS AV	PSLS	201800158901
243-003	243-002	02/11/2018	299.00		FILMORE AV	PARIS AV	PSLS	201800158901
243-005	243-001	02/11/2018	33.00		PERLITA	FILMORE AV	PSLS	201800158901
243-006	243-005	02/11/2018	289.00		PERLITA	GARDENA DR	PSLS	201800158901
243-007	243-006	02/11/2018	415.00		GARDENA DR	CARTIER AV	PSLS	201800158901
243-008	243-007	02/11/2018	412.00		GARDENA DR	CARTIER AV	PSLS	201800158901
243-009	243-006	02/11/2018	290.00		GARDENA DR	PARIS AV	PSLS	201800158901
243-010	243-009	02/11/2018	266.00		GARDENA DR	PARIS AV	PSLS	201800158901
243-011	243-010	02/11/2018	190.00		PARIS AV	FILMORE AV	PSLS	201800158901
243-012	243-010	02/11/2018	188.00		PARIS AV	SEVILLE DR	PSLS	201800158901
243-013	243-006	02/11/2018	291.00		PERLITA	SEVILLE DR	PSLS	201800158901
243-014	243-013	02/11/2018	250.00		SEVILLE DR	PARIS AV	PSLS	201800158901
243-015	243-014	02/11/2018	260.00		SEVILLE DR	PARIS AV	PSLS	201800158901
243-016	243-013	02/11/2018	238.00		PERLITA	RIVIERA AV	PSLS	201800158901
243-017	243-016	02/11/2018	20.00		PERLITA	RIVIERA AV	PSLS	201800158901
243-018	243-017	02/11/2018	28.00		PERLITA	RIVIERA AV	PSLS	201800158901
243-019	243-018	02/11/2018	290.00		RIVIERA AV	PARIS AV	PSLS	201800158901
243-020	243-019	02/11/2018	286.00		RIVIERA AV	PARIS AV	PSLS	201800158901
243-021	243-020	02/11/2018	250.00		PARIS AV	MIRABEAU AV	PSLS	201800158901
243-022	243-018	02/11/2018	25.00		PERLITA	RIVIERA AV	PSLS	201800158901
243-023	243-022	02/11/2018	270.00		PERLITA	GRANADA DR	PSLS	201800158901
243-024	243-023	02/11/2018	283.00		PERLITA	MIRABEAU AV	PSLS	201800158901
243-024	298-069	02/11/2018	137.00		PERLITA	MIRABEAU AV	PSLS	201800158901
243-025	243-024	02/11/2018	20.00		MIRABEAU AV	PERLITA DR	PSLS	201800158901
243-026	243-025	02/11/2018	278.00		MIRABEAU AV	PARIS AV	PSLS	201800158901
243-027	243-026	02/11/2018	281.00		MIRABEAU AV	PARIS AV	PSLS	201800158901
243-028	243-027	02/11/2018	250.00		PARIS AV	RIVIERA AV	PSLS	201800158901
243-029	243-023	02/11/2018	23.00		GRANADA DR	PERLITA DR	PSLS	201800158901
243-030	243-029	02/24/2018	414.00		GRANADA DR	CARTIER AV	PSLS	201800379201

<u>STRUCT 1</u>	<u>STRUCT 2</u>	<u>COMPDATE</u>	<u>LEGTH</u>	<u>ADDRESS</u>	<u>STREET</u>	<u>CROSS STREET</u>	<u>ACTIVITY_CODE</u>	<u>WO_NO</u>
243-031	243-024	02/24/2018	23.00		MIRABEAU AV	PERLITA DR	PSLS	201800379201
243-032	243-031	02/24/2018	391.00		MIRABEAU AV	CARTIER AV	PSLS	201800379201
243-033	243-001	02/24/2018	453.00		FILMORE AV	CARTIER AV	PSLS	201800379201
243-034	243-033	02/24/2018	453.00		FILMORE AV	CARTIER AV	PSLS	201800379201
243-035	243-034	02/24/2018	295.00		CARTIER AV	GARDENA DR	PSLS	201800379201
243-036	243-035	02/24/2018	290.00		CARTIER AV	SEVILLE DR	PSLS	201800379201
243-037	243-036	02/24/2018	298.00		CARTIER AV	RIVIERA AV	PSLS	201800379201
243-038	243-037	02/24/2018	108.00		RIVIERA AV	CARTIER AV	PSLS	201800379201
243-038	243-043	02/24/2018	398.00		RIVIERA AV	CARTIER AV	PSLS	201800379201
243-039	243-037	02/24/2018	293.00		CARTIER AV	GRANADA DR	PSLS	201800379201
243-040	243-030	02/24/2018	365.00		GRANADA DR	CARTIER AV	PSLS	201800379201
243-040	243-039	02/24/2018	108.00		GRANADA DR	CARTIER AV	PSLS	201800379201
243-041	243-039	02/25/2018	283.00		CARTIER AV	MIRABEAU AV	PSLS	201800379201
243-042	243-032	02/25/2018	390.00		MIRABEAU AV	CARTIER AV	PSLS	201800379201
243-042	243-041	02/25/2018	108.00		MIRABEAU AV	CARTIER AV	PSLS	201800379201
243-043	243-018	02/25/2018	410.00		RIVIERA AV	CARTIER AV	PSLS	201800379201
244-001	245-023	02/25/2018	353.00		PRENTISS AV	ST BERNARD AV	PSLS	201800379201
244-002	244-001	02/25/2018	365.00		PRENTISS AV	ST BERNARD AV	PSLS	201800379201
244-003	244-002	02/25/2018	188.00		ST BERNARD AV	MENDEZ	PSLS	201800379201
244-004	244-003	02/25/2018	348.00		ST BERNARD AV	RAPIDES DR	PSLS	201800379201
244-005	244-004	02/26/2018	352.00		ST BERNARD AV	CRESCENT DR	PSLS	201800379201
244-006	244-005	02/26/2018	153.00		ST BERNARD AV	MITHRA	PSLS	201800379201
244-007	244-006	02/26/2018	198.00		ST BERNARD AV	FILMORE AV	PSLS	201800379201
244-008	244-007	02/26/2018	283.00		ST BERNARD AV	FILMORE AV	PSLS	201800379201
244-009	244-008	02/26/2018	148.00		FILMORE AV	BANCROFT DR	PSLS	201800379201
244-010	244-002	02/26/2018	318.00		PRENTISS AV	BANCROFT DR	PSLS	201800379201
244-011	244-010	02/27/2018	160.00		BANCROFT DR	FILMORE AV	PSLS	201800379201
244-012	244-011	02/27/2018	375.00		BANCROFT DR	FILMORE AV	PSLS	201800379201
244-013	244-012	02/27/2018	400.00		BANCROFT DR	FILMORE AV	PSLS	201800379201
244-014	244-013	02/27/2018	127.00		BANCROFT DR	FILMORE AV	PSLS	201800379201
244-015	244-014	02/27/2018	111.00		BANCROFT DR	FILMORE AV	PSLS	201800379201
244-016	244-015	02/27/2018	106.00		BANCROFT DR	FILMORE AV	PSLS	201800379201
244-017	244-016	02/27/2018	125.00		BANCROFT DR	FILMORE AV	PSLS	201800379201
244-018	244-017	02/27/2018	113.00		BANCROFT DR	FILMORE AV	PSLS	201800379201
244-019	245-024	02/27/2018	335.00		MENDEZ	ST BERNARD AV	PSLS	201800379201
244-020	244-019	02/27/2018	310.00		MENDEZ	ST BERNARD AV	PSLS	201800379201
244-021	244-020	02/27/2018	147.00		ST BERNARD AV	PRENTISS AV	PSLS	201800379201
244-022	244-020	02/27/2018	132.00		ST BERNARD AV	RAPIDES DR	PSLS	201800379201
244-023	245-025	02/28/2018	320.00		RAPIDES DR	ST BERNARD AV	PSLS	201800379201
244-024	244-023	02/28/2018	280.00		RAPIDES DR	ST BERNARD AV	PSLS	201800379201
244-025	245-026	02/28/2018	320.00		CRESCENT DR	ST BERNARD AV	PSLS	201800379201

<u>STRUCT 1</u>	<u>STRUCT 2</u>	<u>COMPDATE</u>	<u>LEGTH</u>	<u>ADDRESS</u>	<u>STREET</u>	<u>CROSS STREET</u>	<u>ACTIVITY_CODE</u>	<u>WO_NO</u>
244-026	244-025	02/28/2018	315.00		CRESCENT DR	ST BERNARD AV	PSLS	201800379201
244-027	244-026	02/28/2018	140.00		ST BERNARD AV	RAPIDES DR	PSLS	201800379201
244-028	244-026	02/28/2018	143.00		ST BERNARD AV	MITHRA	PSLS	201800379201
244-029	245-027	02/28/2018	375.00		MITHRA	ST BERNARD AV	PSLS	201800379201
244-030	244-029	02/28/2018	308.00		MITHRA	ST BERNARD AV	PSLS	201800379201
244-031	244-030	02/28/2018	138.00		ST BERNARD AV	FILMORE AV	PSLS	201800379201
244-032	245-028	02/28/2018	440.00		FILMORE AV	ST BERNARD AV	PSLS	201800379201
244-033	244-032	02/28/2018	380.00		FILMORE AV	ST BERNARD AV	PSLS	201800379201
245-001	247-002	02/28/2018	73.00		PERLITA	PRENTISS AV	PSLS	201800379201
245-002	245-001	02/28/2018	280.00		PERLITA	CABRINI CT	PSLS	201800379201
245-003	245-002	02/28/2018	295.00		CABRINI CT	PRENTISS AV	PSLS	201800379201
245-004	245-003	02/28/2018	305.00		CABRINI CT	PRENTISS AV	PSLS	201800379201
245-005	245-004	02/28/2018	175.00		CABRINI CT	PRENTISS AV	PSLS	201800379201
245-006	245-002	02/28/2018	163.00		PERLITA	CRESCENT DR	PSLS	201800379201
245-007	245-006	02/28/2018	450.00		PERLITA	CRESCENT DR	PSLS	201800379201
245-008	245-007	02/28/2018	260.00		CRESCENT DR	PARIS AV	PSLS	201800379201
245-009	245-008	02/28/2018	290.00		CRESCENT DR	PARIS AV	PSLS	201800379201
245-010	245-007	02/28/2018	418.00		CRESCENT DR	CARTIER AV	PSLS	201800379201
245-011	245-010	03/05/2018	405.00		CRESCENT DR	CARTIER AV	PSLS	201800505401
245-012	245-007	03/05/2018	305.00		PERLITA	MITHRA	PSLS	201800505401
245-013	245-012	03/05/2018	280.00		MITHRA	PARIS AV	PSLS	201800505401
245-014	245-013	03/06/2018	272.00		MITHRA	PARIS AV	PSLS	201800505401
245-015	245-012	03/06/2018	408.00		MITHRA	CARTIER AV	PSLS	201800505401
245-016	245-015	03/06/2018	425.00		MITHRA	CARTIER AV	PSLS	201800505401
245-017	245-012	03/06/2018	290.00		PERLITA	FILMORE AV	PSLS	201800505401
245-018	245-017	03/06/2018	263.00		FILMORE AV	PARIS AV	PSLS	201800505401
245-019	245-018	03/06/2018	260.00		FILMORE AV	PARIS AV	PSLS	201800505401
245-020	245-017	03/09/2018	410.00		FILMORE AV	CARTIER AV	PSLS	201800505401
245-021	245-020	03/09/2018	424.00		FILMORE AV	CARTIER AV	PSLS	201800505401
245-022	245-001	03/09/2018	444.00		PRENTISS AV	CABRINI CT	PSLS	201800505401
245-023	245-022	03/09/2018	440.00		PRENTISS AV	CARTIER AV	PSLS	201800505401
245-024	245-023	03/09/2018	285.00		CARTIER AV	MENDEZ	PSLS	201800505401
245-025	245-024	03/09/2018	300.00		CARTIER AV	RAPIDES DR	PSLS	201800505401
245-026	245-025	03/10/2018	308.00		CARTIER AV	CRESCENT DR	PSLS	201800505401
245-027	245-026	03/10/2018	305.00		CARTIER AV	MITHRA	PSLS	201800505401
245-028	245-027	03/10/2018	290.00		CARTIER AV	FILMORE AV	PSLS	201800505401
246-001	247-028	03/10/2018	90.00		BURBANK DR	ALFRED	PSLS	201800505401
246-002	246-001	03/10/2018	345.00		BURBANK DR	ST BERNARD AV	PSLS	201800505401
246-003	246-002	03/10/2018	145.00		BURBANK DR	ST BERNARD AV	PSLS	201800505401
246-004	246-003	03/10/2018	235.00		ST BERNARD AV	ATHIS	PSLS	201800505401
246-005	246-003	03/10/2018	105.00		BURBANK DR	ST BERNARD AV	PSLS	201800505401

<u>STRUCT 1</u>	<u>STRUCT 2</u>	<u>COMPDATE</u>	<u>LEGTH</u>	<u>ADDRESS</u>	<u>STREET</u>	<u>CROSS STREET</u>	<u>ACTIVITY_CODE</u>	<u>WO_NO</u>
246-006	246-005	03/10/2018	135.00		ST BERNARD AV	SOLDIERS	PSLS	201800505401
246-007	246-005	03/10/2018	460.00		ST BERNARD AV	ATHIS	PSLS	201800505401
246-010	247-011	03/12/2018	295.00		ATHIS	ALFRED	PSLS	201800505401
246-011	246-010	03/10/2018	315.00		ALFRED	BURBANK DR	PSLS	201800505401
246-012	246-011	03/10/2018	20.00		ALFRED	BURBANK DR	PSLS	201800505401
246-013	246-012	03/10/2018	110.00		ALFRED	BURBANK DR	PSLS	201800505401
246-016	246-010	03/12/2018	280.00		ST BERNARD AV	ATHIS	PSLS	201800505401
246-017	246-016	03/10/2018	90.00		ST BERNARD AV	PRENTISS AV	PSLS	201800505401
246-018	246-016	03/10/2018	103.00		ST BERNARD AV	ATHIS	PSLS	201800505401
246-019	246-018	03/10/2018	170.00		ST BERNARD AV	BURBANK DR	PSLS	201800505401
246-020	246-018	03/10/2018	102.00		ATHIS	ST BERNARD AV	PSLS	201800505401
246-021	246-020	03/10/2018	11.00		ST BERNARD AV	ATHIS	PSLS	201800505401
246-022	246-021	03/10/2018	148.00		ST BERNARD AV	PRENTISS AV	PSLS	201800505401
246-023	246-022	03/10/2018	155.00		ST BERNARD AV	PRENTISS AV	PSLS	201800505401
246-024	246-020	03/10/2018	283.00		ATHIS	BANCROFT DR	PSLS	201800505401
246-025	246-024	03/10/2018	130.00		BANCROFT DR	PRESSBURG	PSLS	201800505401
246-026	246-025	03/10/2018	162.00		BANCROFT DR	PRESSBURG	PSLS	201800505401
246-027	246-024	03/10/2018	220.00		BANCROFT DR	PRENTISS AV	PSLS	201800505401
246-028	246-027	03/10/2018	112.00		BANCROFT DR	PRENTISS AV	PSLS	201800505401
246-029	247-007	03/10/2018	293.00		PRENTISS AV	ALFRED	PSLS	201800505401
246-030	246-029	03/10/2018	316.00		PRENTISS AV	ST BERNARD AV	PSLS	201800505401
246-031	247-030	03/06/2018	333.00		SOLDIERS	ST BERNARD AV	PSLS	201800505401
246-032	246-031	03/06/2018	285.00		SOLDIERS	ST BERNARD AV	PSLS	201800505401
246-033	247-034	03/06/2018	365.00		MADRID	ST BERNARD AV	PSLS	201800505401
246-034	246-033	03/06/2018	374.00		MADRID	ST BERNARD AV	PSLS	201800505401
246-035	246-034	03/06/2018	233.00		SPANISH FORT	SOLDIERS	PSLS	201800505401
246-036	246-035	03/06/2018	240.00		SOLDIERS	FORTRESS RD	PSLS	201800505401
246-037	246-036	03/07/2018	285.00		FORTRESS RD	SOLDIERS	PSLS	201800505401
246-038	246-036	03/07/2018	33.00		SOLDIERS	FORTRESS RD	PSLS	201800505401
246-039	246-034	03/07/2018	118.00		ST BERNARD AV	AVIATORS	PSLS	201800505401
246-040	246-039	03/07/2018	65.00		ST BERNARD AV	AVIATORS	PSLS	201800505401
246-041	246-040	03/07/2018	140.00		ST BERNARD AV	EDINBURGH	PSLS	201800505401
246-042	246-041	03/07/2018	103.00		ST BERNARD AV	EDINBURGH	PSLS	201800505401
246-043	247-035	03/12/2018	359.00		AVIATORS	ST BERNARD AV	PSLS	201800505401
246-044	246-043	03/12/2018	320.00		AVIATORS	ST BERNARD AV	PSLS	201800505401
246-045	246-044	03/12/2018	40.00		AVIATORS	ST BERNARD AV	PSLS	201800505401
246-046	246-045	03/12/2018	110.00		ST BERNARD AV	EDINBURGH	PSLS	201800505401
246-047	247-036	03/24/2018	259.00		EDINBURGH	ST BERNARD AV	PSLS	201800622401
246-048	246-047	03/24/2018	140.00		EDINBURGH	ST BERNARD AV	PSLS	201800622401
247-001	247-SPS22	03/24/2018	48.00		PERLITA	PRENTISS AV	PSLS	201800622401
247-002	247-001	03/24/2018	128.00		PEREITA	PRENTISS AV	PSLS	201800622401

<u>STRUCT 1</u>	<u>STRUCT 2</u>	<u>COMPDATE</u>	<u>LEGTH</u>	<u>ADDRESS</u>	<u>STREET</u>	<u>CROSS STREET</u>	<u>ACTIVITY_CODE</u>	<u>WO_NO</u>
247-003	247-002	03/24/2018	285.00		PRENTISS AV	PARIS AV	PSLS	201800622401
247-004	247-003	03/24/2018	305.00		PRENTISS AV	PARIS AV	PSLS	201800622401
247-004	247-BP80	03/24/2018	30.00		PRENTISS AV	PARIS AV	PSLS	201800622401
247-006	247-002	03/24/2018	440.00		PRENTISS AV	CARTIER AV	PSLS	201800622401
247-007	247-006	03/24/2018	440.00		PRENTISS AV	CARTIER AV	PSLS	201800622401
247-008	247-001	03/24/2018	170.00		PEREITA	ATHIS	PSLS	201800622401
247-009	247-008	03/24/2018	441.00		ATHIS	CARTIER AV	PSLS	201800622401
247-010	247-009	03/24/2018	440.00		ATHIS	CARTIER AV	PSLS	201800622401
247-011	247-010	03/24/2018	25.00		CARTIER AV	ATHIS	PSLS	201800622401
247-012	247-008	03/24/2018	263.00		ATHIS	PARIS AV	PSLS	201800622401
247-013	247-012	03/24/2018	260.00		ATHIS	PARIS AV	PSLS	201800622401
247-014	247-008	03/24/2018	300.00		PEREITA	PRESSBURG	PSLS	201800622401
247-015	247-014	03/24/2018	263.00		PRESSBURG	PARIS AV	PSLS	201800622401
247-016	247-015	03/24/2018	275.00		PRESSBURG	PARIS AV	PSLS	201800622401
247-017	247-014	03/24/2018	445.00		PRESSBURG	CARTIER AV	PSLS	201800622401
247-018	247-017	03/24/2018	433.00		PRESSBURG	CARTIER AV	PSLS	201800622401
247-019	247-018	03/24/2018	225.00		CARTIER AV	ATHIS	PSLS	201800622401
247-021	247-014	03/25/2018	300.00		PEREITA	BURBANK DR	PSLS	201800622401
247-022	247-021	03/25/2018	295.00		BURBANK DR	PARIS AV	PSLS	201800622401
247-023	247-022	03/25/2018	278.00		BURBANK DR	PARIS AV	PSLS	201800622401
247-024	247-023	03/25/2018	17.00		BURBANK DR	PARIS AV	PSLS	201800622401
247-025	247-023	03/25/2018	17.00		PARIS AV	BURBANK DR	PSLS	201800622401
247-026	247-021	03/25/2018	430.00		BURBANK DR	CARTIER AV	PSLS	201800622401
247-027	247-026	03/25/2018	445.00		BURBANK DR	CARTIER AV	PSLS	201800622401
247-028	247-027	03/25/2018	70.00		CARTIER AV	BURBANK DR	PSLS	201800622401
247-030	247-027	03/25/2018	162.00		CARTIER AV	MADRID	PSLS	201800622401
247-031	247-021	03/25/2018	297.00		PEREITA	MADRID	PSLS	201800622401
247-032	247-031	03/25/2018	425.00		MADRID	CARTIER AV	PSLS	201800622401
247-033	247-032	03/25/2018	415.00		MADRID	CARTIER AV	PSLS	201800622401
247-034	247-033	03/25/2018	95.00		CARTIER AV	MADRID	PSLS	201800622401
247-035	247-034	03/25/2018	235.00		CARTIER AV	AVIATORS	PSLS	201800622401
247-036	247-035	03/25/2018	233.00		CARTIER AV	ROBERT E LEE BL	PSLS	201800622401
247-037	247-036	03/25/2018	118.00		CARTIER AV	ROBERT E LEE BL	PSLS	201800622401
247-038	247-031	03/25/2018	267.00		PEREITA	AVIATORS	PSLS	201800622401
247-039	247-038	03/25/2018	290.00		AVIATORS	HAMBURG	PSLS	201800622401
247-040	247-039	03/25/2018	285.00		AVIATORS	PARIS AV	PSLS	201800622401
247-041	247-040	03/25/2018	25.00		PARIS AV	AVIATORS	PSLS	201800622401
247-042	247-041	03/25/2018	300.00		PARIS AV	ROBERT E LEE BL	PSLS	201800622401
247-043	247-039	03/25/2018	25.00		HAMBURG	AVIATORS	PSLS	201800622401
247-044	247-043	03/25/2018	352.00		HAMBURG	ROBERT E LEE BL	PSLS	201800622401
247-045	247-044	03/25/2018	180.00		ROBERT E LEE BL	PARIS AV	PSLS	201800622401

<u>STRUCT 1</u>	<u>STRUCT 2</u>	<u>COMPDATE</u>	<u>LEGTH</u>	<u>ADDRESS</u>	<u>STREET</u>	<u>CROSS STREET</u>	<u>ACTIVITY_CODE</u>	<u>WO_NO</u>
247-046	247-044	03/26/2018	175.00		ROBERT E LEE BL	PERLITA	PSLS	201800622401
247-047	247-038	03/26/2018	70.00		PEREITA	AVIATORS	PSLS	201800622401
247-048	247-047	03/26/2018	334.00		PEREITA	ROBERT E LEE BL	PSLS	201800622401
247-049	247-038	03/26/2018	300.00		AVIATORS	DUPLESSIS	PSLS	201800622401
247-050	247-049	03/26/2018	378.00		DUPLESSIS	ROBERT E LEE BL	PSLS	201800622401
247-051	247-050	03/26/2018	244.00		ROBERT E LEE BL	CARTIER AV	PSLS	201800622401
247-052	247-050	03/28/2018	185.00		ROBERT E LEE BL	PERLITA	PSLS	201800622401
247-053	247-049	03/28/2018	220.00		AVIATORS	CARTIER AV	PSLS	201800622401
247-BP80	247-D1	03/28/2018	12.00		PRENTISS AV	PARIS AV	PSLS	201800622401
248-063	248-062	12/02/2018	45.00		MONTEGUT	STEPHEN GIRARD AV	UNCHOKED	201802065001
248-144	248-143	08/21/2018	21.00		SEMINARY PL	SELMA	UNCHOKED	201801493801
250-039	250-038	08/30/2018	105.00		PROVIDENCE PL	PRENTISS AV	UNCHOKED	201801568001
257-001	257-SPS1	03/28/2018	50.00		MARCONI DR	FLORIDA AV	PSLS	201800622401
257-004	257-001	03/28/2018	70.00		MARCONI DR	FLORIDA AV	PSLS	201800622401
257-005	257-004	03/28/2018	15.00		MARCONI DR	FLORIDA AV	PSLS	201800622401
257-006	257-005	03/28/2018	15.00		MARCONI DR	FLORIDA AV	PSLS	201800622401
257-007	257-004	03/28/2018	45.00		MARCONI DR	FLORIDA AV	PSLS	201800622401
257-008	257-007	04/12/2018	67.00		MARCONI DR	FLORIDA AV	PSLS	201800731801
257-010	257-007	04/12/2018	373.00		BASEBALL DR	DIAGONAL DR	PSLS	201800731801
257-011	257-010	04/12/2018	486.00		BASEBALL DR	DIAGONAL DR	PSLS	201800731801
258-001	257-011	04/12/2018	262.00		HOSPITAL DR	GOLF DR	PSLS	201800731801
258-002	258-001	04/12/2018	353.00		HOSPITAL DR	GOLF DR	PSLS	201800731801
258-003	258-002	04/12/2018	290.00		HOSPITAL DR	GOLF DR	PSLS	201800731801
258-004	258-003	04/16/2018	300.00		HOSPITAL DR	GOLF DR	PSLS	201800731801
258-005	258-004	04/16/2018	200.00		HOSPITAL DR	GOLF DR	PSLS	201800731801
258-006	258-005	04/16/2018	77.00		HOSPITAL DR	GOLF DR	PSLS	201800731801
259-001	258-006	04/17/2018	340.00		HOSPITAL DR	WISNER BL	PSLS	201800731801
259-003	259-001	04/17/2018	35.00		HOSPITAL DR	GOLF DR	PSLS	201800731801
259-006	259-001	04/17/2018	237.00		HOSPITAL DR	WISNER BL	PSLS	201800731801
259-007	259-006	04/17/2018	450.00		WISNER BL	HOSPITAL DR	PSLS	201800731801
259-008	259-007	04/17/2018	222.00		WISNER BL	HOSPITAL DR	PSLS	201800731801
259-009	259-008	04/17/2018	92.00		ZACHARY TAYLOR	WISNER BL	PSLS	201800731801
259-010	259-009	04/17/2018	135.00		ZACHARY TAYLOR	WISNER BL	PSLS	201800731801
259-011	259-010	04/18/2018	30.00		ZACHARY TAYLOR	WISNER BL	PSLS	201800731801
259-012	259-011	04/18/2018	187.00		ZACHARY TAYLOR	WISNER BL	PSLS	201800731801
259-013	259-012	04/18/2018	440.00		ZACHARY TAYLOR	WISNER BL	PSLS	201800731801
266-001	267-029	03/25/2018	424.00		ST PETER	DECATUR	PSLS	201800582401
266-002	266-001	03/25/2018	27.00		ST PETER	DECATUR	PSLS	201800582401
266-003	266-002	03/25/2018	62.00		ST PETER	DECATUR	PSLS	201800582401
266-004	266-001	03/25/2018	198.00		DECATUR	WILKINSON	PSLS	201800582401
266-005	266-004	03/25/2018	150.00		WILKINSON	DECATUR	PSLS	201800582401

<u>STRUCT 1</u>	<u>STRUCT 2</u>	<u>COMPDATE</u>	<u>LEGTH</u>	<u>ADDRESS</u>	<u>STREET</u>	<u>CROSS STREET</u>	<u>ACTIVITY_CODE</u>	<u>WO_NO</u>
266-006	266-026	03/30/2018	20.00		DECATUR	TOULOUSE	PSLS	201800582401
266-007	267-032	03/25/2018	370.00		TOULOUSE	DECATUR	PSLS	201800582401
266-008	266-007	03/25/2018	15.00		TOULOUSE	DECATUR	PSLS	201800582401
266-009	266-008	03/25/2018	328.00		DECATUR	ST LOUIS	PSLS	201800582401
266-010	267-061	03/25/2018	406.00		CONTI	DECATUR	PSLS	201800582401
266-011	266-010	03/25/2018	357.00		DECATUR	ST LOUIS	PSLS	201800582401
266-012	266-011	03/25/2018	106.00		ST LOUIS	DECATUR	PSLS	201800582401
266-013	177-042	03/27/2018	369.00		N PETERS	CONTI	PSLS	201800582401
266-014	266-013	03/27/2018	300.00		N PETERS	ST LOUIS	PSLS	201800582401
266-015	177-043	03/27/2018	363.00		CLAY	CONTI	PSLS	201800582401
266-016	266-015	03/28/2018	111.00		CONTI	N FRONT	PSLS	201800582401
266-017	267-045	03/28/2018	405.00		ST ANN	DECATUR	PSLS	201800582401
266-018	266-017	03/28/2018	142.00		DECATUR	MADISON	PSLS	201800582401
266-019	267-046	03/30/2018	403.00		MADISON	DECATUR	PSLS	201800582401
266-020	266-019	03/30/2018	115.00		DECATUR	DUMAINE	PSLS	201800582401
266-021	267-047	03/30/2018	402.00		DUMAINE	DECATUR	PSLS	201800582401
266-022	266-021	03/30/2018	15.00		DECATUR	DUMAINE	PSLS	201800582401
266-023	266-022	03/30/2018	116.00		DUMAINE	DECATUR	PSLS	201800582401
266-025	267-043	03/30/2018	387.00	501	ST LOUIS	DECATUR	PSLS	201800582401
266-026	266-004	03/31/2018	91.00		DECATUR	TOULOUSE	PSLS	201800582401
267-001	268-012	03/14/2018	363.00		ST ANN	DAUPHINE	PSLS	201800582501
267-003	267-002	03/14/2018	197.00		DAUPHINE	ST PETER	PSLS	201800582501
267-004	267-003	03/14/2018	345.00		ST PETER	BOURBON	PSLS	201800582501
267-005	267-004	03/14/2018	299.00		ST PETER	ROYAL	PSLS	201800582501
267-006	267-003	03/15/2018	363.00		DAUPHINE	TOULOUSE	PSLS	201800582501
267-007	267-006	03/15/2018	300.00		DAUPHINE	ST LOUIS	PSLS	201800582501
267-008	267-004	03/15/2018	363.00		BOURBON	TOULOUSE	PSLS	201800582501
267-008	267-006	03/16/2018	348.00		TOULOUSE	BOURBON	PSLS	201800582501
267-009	267-008	03/16/2018	300.00		BOURBON	ST LOUIS	PSLS	201800582501
267-010	267-008	03/16/2018	25.00		TOULOUSE	BOURBON	PSLS	201800582501
267-011	267-010	03/16/2018	280.00		TOULOUSE	ROYAL	PSLS	201800582501
267-012	267-001	03/17/2018	365.00		DAUPHINE	DUMAINE	PSLS	201800582501
267-012	268-013	03/17/2018	362.00		DUMAINE	DAUPHINE	PSLS	201800582501
267-013	267-063	03/17/2018	325.00	800	ST ANN	BOURBON	PSLS	201800582501
267-015	267-014	03/17/2018	142.00		BOURBON	ST PETER	PSLS	201800582501
267-016	267-014	03/17/2018	293.00		ORLEANS	ROYAL	PSLS	201800582501
267-017	267-012	03/17/2018	344.00		DUMAINE	BOURBON	PSLS	201800582501
267-017	267-013	03/17/2018	374.00		BOURBON	DUMAINE	PSLS	201800582501
267-018	267-013	03/17/2018	374.00		ST ANN	ROYAL	PSLS	201800582501
267-019	267-017	03/17/2018	374.00		DUMAINE	ROYAL	PSLS	201800582501
267-019	267-018	03/17/2018	373.00		ROYAL	DUMAINE	PSLS	201800582501

<u>STRUCT 1</u>	<u>STRUCT 2</u>	<u>COMPDATE</u>	<u>LEGTH</u>	<u>ADDRESS</u>	<u>STREET</u>	<u>CROSS STREET</u>	<u>ACTIVITY_CODE</u>	<u>WO_NO</u>
267-020	267-018	03/18/2018	145.00		ROYAL	PERE ANTOINE AL	PSLS	201800582501
267-021	267-020	03/18/2018	275.00		PERE ANTOINE AL	CHARTRES	PSLS	201800582501
267-022	267-020	03/18/2018	110.00		ROYAL	ORLEANS AL	PSLS	201800582501
267-023	267-022	03/18/2018	165.00		ORLEANS AL	CABILDO AL	PSLS	201800582501
267-025	267-023	03/18/2018	70.00		CABILDO AL	ST PETER	PSLS	201800582501
267-026	267-022	03/18/2018	142.00		ROYAL	ST PETER	PSLS	201800582501
267-027	267-026	03/18/2018	337.00		ST PETER	CHARTRES	PSLS	201800582501
267-028	267-027	03/18/2018	317.00		CHARTRES	TOULOUSE	PSLS	201800582501
267-029	267-027	03/18/2018	28.00		ST PETER	CHARTRES	PSLS	201800582501
267-030	267-029	03/18/2018	180.00		CHARTRES	WILKINSON	PSLS	201800582501
267-031	267-030	03/18/2018	315.00		WILKINSON	DECATUR	PSLS	201800582501
267-032	267-030	03/18/2018	177.00		CHARTRES	TOULOUSE	PSLS	201800582501
267-033	267-032	03/18/2018	20.00		CHARTRES	TOULOUSE	PSLS	201800582501
267-034	267-026	03/18/2018	355.00		ROYAL	TOULOUSE	PSLS	201800582501
267-035	267-034	03/19/2018	340.00		TOULOUSE	CHARTRES	PSLS	201800582501
267-036	267-035	03/19/2018	235.00		CHARTRES	ST LOUIS	PSLS	201800582501
267-037	267-034	03/19/2018	316.00		ROYAL	ST LOUIS	PSLS	201800582501
267-037	267-040	03/19/2018	52.00		ROYAL	TOULOUSE	PSLS	201800582501
267-038	268-057	03/19/2018	364.00		ST LOUIS	DAUPHINE	PSLS	201800582501
267-039	267-038	03/19/2018	363.00		ST LOUIS	BOURBON	PSLS	201800582501
267-040	267-039	03/20/2018	359.00		ST LOUIS	ROYAL	PSLS	201800582501
267-040	267-065	03/20/2018	53.00		ROYAL	ST LOUIS	PSLS	201800582501
267-041	267-040	03/20/2018	180.00		ST LOUIS	CHARTRES	PSLS	201800582501
267-042	267-041	03/20/2018	157.00		ST LOUIS	CHARTRES	PSLS	201800582501
267-043	267-042	03/20/2018	30.00		ST LOUIS	CHARTRES	PSLS	201800582501
267-044	267-033	03/20/2018	296.00		CHARTRES	ST LOUIS	PSLS	201800582501
267-044	267-043	03/20/2018	50.00		CHARTRES	TOULOUSE	PSLS	201800582501
267-045	267-018	03/20/2018	345.00		ST ANN	CHARTRES	PSLS	201800582501
267-046	267-045	03/20/2018	201.00		CHARTRES	MADISON	PSLS	201800582501
267-047	267-019	03/21/2018	350.00		DUMAINE	CHARTRES	PSLS	201800582501
267-047	267-046	03/21/2018	170.00		CHARTRES	DUMAINE	PSLS	201800582501
267-048	196-039	03/21/2018	366.00		DAUPHINE	CONTI	PSLS	201800582501
267-049	267-048	03/21/2018	310.00		DAUPHINE	ST LOUIS	PSLS	201800582501
267-050	267-048	03/21/2018	345.00		CONTI	BOURBON	PSLS	201800582501
267-051	267-050	03/22/2018	93.00		BOURBON	ST LOUIS	PSLS	201800582501
267-052	267-051	03/22/2018	205.00		BOURBON	ST LOUIS	PSLS	201800582501
267-053	196-041	03/22/2018	364.00		BOURBON	CONTI	PSLS	201800582501
267-054	267-053	03/22/2018	275.00		CONTI	ROYAL	PSLS	201800582501
267-055	196-050	03/22/2018	365.00		ROYAL	CONTI	PSLS	201800582501
267-056	267-055	03/22/2018	210.00		ROYAL	ST LOUIS	PSLS	201800582501
267-057	267-056	03/22/2018	98.00		ROYAL	ST LOUIS	PSLS	201800582501

<u>STRUCT 1</u>	<u>STRUCT 2</u>	<u>COMPDATE</u>	<u>LEGTH</u>	<u>ADDRESS</u>	<u>STREET</u>	<u>CROSS STREET</u>	<u>ACTIVITY_CODE</u>	<u>WO_NO</u>
267-058	196-054	03/22/2018	360.00		EXCHANGE PL	CONTI	PSLS	201800582501
267-059	267-058	03/22/2018	170.00		CONTI	CHARTRES	PSLS	201800582501
267-060	267-059	03/22/2018	303.00		CHARTRES	ST LOUIS	PSLS	201800582501
267-061	196-065	03/22/2018	361.00		CHARTRES	CONTI	PSLS	201800582501
267-062	267-061	03/22/2018	308.00		CHARTRES	ST LOUIS	PSLS	201800582501
267-063	267-001	03/22/2018	20.00	736	ST ANN	DAUPHINE	PSLS	201800582501
267-064	268-020	03/22/2018	327.00		TOULOUSE	DAUPHINE	PSLS	201800582501
268-009	268-007	03/26/2018	365.00		ST ANN	N RAMPART	PSLS	201800582601
268-010	268-009	03/26/2018	62.00		ST ANN	N RAMPART	PSLS	201800582601
268-011	268-010	03/26/2018	365.00		N RAMPART	DUMAINE	PSLS	201800582601
268-012	268-010	03/27/2018	370.00		ST ANN	BURGUNDY	PSLS	201800582601
268-013	268-011	03/27/2018	369.00		DUMAINE	BURGUNDY	PSLS	201800582601
268-013	268-012	03/27/2018	365.00		BURGUNDY	DUMAINE	PSLS	201800582601
268-014	268-010	03/30/2018	224.00		N RAMPART	ORLEANS	PSLS	201800582601
268-015	268-012	03/30/2018	220.00		BURGUNDY	ORLEANS	PSLS	201800582601
268-015	268-014	03/30/2018	372.00		ORLEANS	BURGUNDY	PSLS	201800582601
268-016	268-015	03/30/2018	305.00		ORLEANS	DAUPHINE	PSLS	201800582601
268-017	268-014	03/23/2018	195.00		N RAMPART	ST PETER	PSLS	201800582601
268-018	268-015	03/23/2018	196.00		BURGUNDY	ST PETER	PSLS	201800582601
268-018	268-017	03/24/2018	371.00		ST PETER	BURGUNDY	PSLS	201800582601
268-019	268-018	03/24/2018	299.00		ST PETER	DAUPHINE	PSLS	201800582601
268-020	268-018	04/01/2018	358.00		BURGUNDY	TOULOUSE	PSLS	201800582601
268-021	268-020	03/24/2018	282.00		BURGUNDY	ST LOUIS	PSLS	201800582601
268-022	268-017	03/24/2018	354.00		N RAMPART	TOULOUSE	PSLS	201800582601
268-023	268-022	03/24/2018	315.00		TOULOUSE	BURGUNDY	PSLS	201800582601
268-024	268-022	03/24/2018	370.00		N RAMPART	ST LOUIS	PSLS	201800582601
268-025	268-024	03/24/2018	353.00		ST LOUIS	BURGUNDY	PSLS	201800582601
268-026	268-025	03/25/2018	322.00		BURGUNDY	TOULOUSE	PSLS	201800582601
268-027	268-025	03/25/2018	258.00		BURGUNDY	CONTI	PSLS	201800582601
268-033	268-024	03/25/2018	70.00		ST LOUIS	N RAMPART	PSLS	201800582601
268-033	268-032	03/25/2018	170.00		ST LOUIS	N RAMPART	PSLS	201800582601
268-034	268-017	03/25/2018	73.00		ST PETER	N RAMPART	PSLS	201800582601
268-037	268-034	03/25/2018	355.00		N RAMPART	TOULOUSE	PSLS	201800582601
268-040	268-037	03/25/2018	300.00		N RAMPART	ST LOUIS	PSLS	201800582601
268-053	197-061	03/25/2018	373.00		N RAMPART	CONTI	PSLS	201800582601
268-054	268-053	03/25/2018	301.00		N RAMPART	ST LOUIS	PSLS	201800582601
268-055	197-065	03/30/2018	368.00		BURGUNDY	CONTI	PSLS	201800582601
268-055	268-053	03/30/2018	375.00		CONTI	BURGUNDY	PSLS	201800582601
268-056	268-055	03/31/2018	300.00		BURGUNDY	ST LOUIS	PSLS	201800582601
268-057	268-056	03/31/2018	42.00		BURGUNDY	ST LOUIS	PSLS	201800582601
268-058	268-055	03/31/2018	303.00		CONTI	DAUPHINE	PSLS	201800582601

<u>STRUCT 1</u>	<u>STRUCT 2</u>	<u>COMPDATE</u>	<u>LEGTH</u>	<u>ADDRESS</u>	<u>STREET</u>	<u>CROSS STREET</u>	<u>ACTIVITY_CODE</u>	<u>WO_NO</u>
269-006	269-SPSA	04/30/2018	150.00		ST ANN	MARAIS	PSLS	201800835001
269-007	269-006	04/30/2018	80.00		MARAIS	ST ANN	PSLS	201800835001
269-009	269-006	04/30/2018	315.00		ST ANN	N VILLERE	PSLS	201800835001
269-014	269-013	04/30/2018	310.00		DUMAINE	N VILLERE	PSLS	201800835001
269-015	269-014	05/01/2018	285.00		N VILLERE	ST ANN	PSLS	201800835001
269-016	269-007	05/07/2018	280.00		MARAIS	DUMAINE	PSLS	201800835001
269-016	269-014	05/01/2018	305.00		DUMAINE	MARAIS	PSLS	201800835001
269-017	269-016	05/01/2018	330.00		MARAIS	ST PHILIP	PSLS	201800835001
269-019	269-018	05/01/2018	315.00		DUMAINE	N VILLERE	PSLS	201800835001
269-020	269-019	05/01/2018	295.00		N VILLERE	ST PHILIP	PSLS	201800835001
269-044	269-043	05/01/2018	165.00		N VILLERE	ST PETER	PSLS	201800835001
269-045	269-044	05/01/2018	295.00		ST PETER	MARAIS	PSLS	201800835001
269-046	269-045	05/01/2018	135.00		MARAIS	LAFITTE	PSLS	201800835001
269-051	269-049	05/01/2018	325.00		LAFITTE	N VILLERE	PSLS	201800835001
269-052	269-051	05/01/2018	246.00		LAFITTE	MARAIS	PSLS	201800835001
269-058	269-057	05/02/2018	245.00		LAFITTE	N DERBIGNY	PSLS	201800835001
269-062	269-061	05/02/2018	255.00		ST LOUIS	N VILLERE	PSLS	201800835001
269-065	269-064	05/02/2018	280.00		ST LOUIS	N VILLERE	PSLS	201800835001
269-066	269-065	05/02/2018	279.00		ST LOUIS	MARAIS	PSLS	201800835001
269-069	198-005	05/03/2018	300.00		N VILLERE	CONTI	PSLS	201800835001
269-069	269-068	05/03/2018	312.00		CONTI	N VILLERE	PSLS	201800835001
269-070	269-069	05/03/2018	265.00		N VILLERE	ST LOUIS	PSLS	201800835001
269-071	269-069	05/03/2018	256.00		CONTI	MARAIS	PSLS	201800835001
269-072	198-006	05/07/2018	386.00		MARAIS	CONTI	PSLS	201800835001
269-073	269-072	05/03/2018	163.00		MARAIS	ST LOUIS	PSLS	201800835001
269-074	269-073	05/03/2018	238.00		MARAIS	ST LOUIS	PSLS	201800835001
269-075	269-073	05/03/2018	143.00		MARAIS	ST LOUIS	PSLS	201800835001
269-079	269-078	05/03/2018	235.00		ST LOUIS	N DERBIGNY	PSLS	201800835001
269-085	269-030	05/03/2018	311.00		ST ANN	N VILLERE	PSLS	201800835001
269-088	269-085	05/03/2018	280.00		ST ANN	MARAIS	PSLS	201800835001
269-095	269-053	05/03/2018	258.00		ST PETER	N VILLERE	PSLS	201800835001
276-001	292-033	04/18/2018	176.00		DESAIX BL	TENSAS	PSLS	201800731801
276-006	276-001	04/18/2018	323.00		DESAIX BL	TENSAS	PSLS	201800731801
276-007	276-006	04/18/2018	53.00		DESAIX BL	TENSAS	PSLS	201800731801
276-009	276-008	04/18/2018	50.00		DESAIX BL	YUPON	PSLS	201800731801
276-010	276-009	04/18/2018	270.00		DESAIX BL	MOSS	PSLS	201800731801
276-012	276-010	04/19/2018	270.00		MOSS	FLORIDA AV	PSLS	201800731801
276-013	276-012	04/19/2018	85.00		MOSS	FLORIDA AV	PSLS	201800731801
276-014	292-034	04/19/2018	473.00		ROGER WILLIAMS	TENSAS	PSLS	201800731801
276-015	276-014	04/19/2018	316.00		ROGER WILLIAMS	YUPON	PSLS	201800731801
276-016	276-015	04/19/2018	283.00		ROGER WILLIAMS	YUPON	PSLS	201800731801

<u>STRUCT 1</u>	<u>STRUCT 2</u>	<u>COMPDATE</u>	<u>LEGTH</u>	<u>ADDRESS</u>	<u>STREET</u>	<u>CROSS STREET</u>	<u>ACTIVITY_CODE</u>	<u>WO_NO</u>
282-001	283-017	03/15/2018	410.00	504	ESPLANADE AV	DECATUR	PSLS	201800582801
282-002	282-001	03/15/2018	249.00	1301	DECATUR	BARRACKS	PSLS	201800582801
282-002	283-018	03/15/2018	410.00	500	BARRACKS	DECATUR	PSLS	201800582801
282-003	282-002	03/15/2018	328.00		DECATUR	GOV NICHOLLS	PSLS	201800582801
282-004	282-002	03/16/2018	200.00	95	BARRACKS	FRENCH MARKET PL	PSLS	201800582801
282-005	282-004	03/16/2018	365.00	51	FRENCH MARKET	GOV NICHOLLS	PSLS	201800582801
282-006	282-005	03/16/2018	330.00		FRENCH MARKET	URSULINES AV	PSLS	201800582801
282-007	282-004	03/17/2018	185.00		BARRACKS	N PETERS	PSLS	201800582801
282-008	282-007	03/17/2018	374.00		N PETERS	GOV NICHOLLS	PSLS	201800582801
282-009	282-008	03/22/2018	327.00		N PETERS	URSULINES AV	PSLS	201800582801
282-010	283-025	03/17/2018	405.00		ESPLANADE AV	DECATUR	PSLS	201800582801
282-011	282-010	03/17/2018	131.00		DECATUR	FRENCHMEN	PSLS	201800582801
282-012	282-011	03/17/2018	40.00		FRENCHMEN	DECATUR	PSLS	201800582801
282-013	282-011	03/17/2018	130.00		FRENCHMEN	ESPLANADE AV	PSLS	201800582801
282-014	282-010	03/17/2018	225.00		ESPLANADE AV	N PETERS	PSLS	201800582801
282-015	282-014	03/17/2018	176.00		ESPLANADE AV	N PETERS	PSLS	201800582801
282-016	283-019	03/17/2018	416.00	500	GOV NICHOLLS	DECATUR	PSLS	201800582801
282-017	282-016	03/17/2018	306.00	1107	DECATUR	URSULINES AV	PSLS	201800582801
282-018	283-020	03/17/2018	404.00	500	URSULINES AV	DECATUR	PSLS	201800582801
282-019	282-018	03/17/2018	316.00	1001	DECATUR	ST PHILIP	PSLS	201800582801
282-020	266-022	03/17/2018	135.00	915	DECATUR	ST PHILIP	PSLS	201800582801
282-021	282-020	03/17/2018	176.00	937	DECATUR	ST PHILIP	PSLS	201800582801
282-022	282-020	03/18/2018	32.00	912	DECATUR	ST PHILIP	PSLS	201800582801
282-023	282-022	03/18/2018	178.00	940	N PETERS	ST PHILIP	PSLS	201800582801
282-027	266-023	03/18/2018	213.00	912	N PETERS	ST PHILIP	PSLS	201800582801
282-028	282-027	03/18/2018	155.00		N PETERS	ST PHILIP	PSLS	201800582801
282-029	282-009	03/21/2018	180.00		N PETERS	ST PHILIP	PSLS	201800582801
283-001	284-046	03/18/2018	360.00		ESPLANADE AV	DAUPHINE	PSLS	201800582801
283-002	283-001	03/18/2018	255.00		DAUPHINE	BARRACKS	PSLS	201800582801
283-004	283-003	03/18/2018	304.00		DAUPHINE	URSULINES AV	PSLS	201800582801
283-005	283-001	03/18/2018	365.00		ESPLANADE AV	BOURBON	PSLS	201800582801
283-006	283-002	03/18/2018	366.00		BARRACKS	BOURBON	PSLS	201800582801
283-006	283-005	03/18/2018	258.00		BOURBON	BARRACKS	PSLS	201800582801
283-007	283-006	03/18/2018	311.00		BARRACKS	ROYAL	PSLS	201800582801
283-008	283-003	03/18/2018	365.00		GOV NICHOLLS	BOURBON	PSLS	201800582801
283-008	283-006	03/19/2018	355.00		BOURBON	GOV NICHOLLS	PSLS	201800582801
283-009	283-008	03/19/2018	305.00		GOV NICHOLLS	ROYAL	PSLS	201800582801
283-010	283-008	03/19/2018	356.00		BOURBON	URSULINES AV	PSLS	201800582801
283-011	283-010	03/20/2018	320.00		BOURBON	ST PHILIP	PSLS	201800582801
283-012	283-005	03/20/2018	354.00		ESPLANADE AV	ROYAL	PSLS	201800582801
283-013	283-012	03/20/2018	249.00		ROYAL	BARRACKS	PSLS	201800582801

<u>STRUCT 1</u>	<u>STRUCT 2</u>	<u>COMPDATE</u>	<u>LEGTH</u>	<u>ADDRESS</u>	<u>STREET</u>	<u>CROSS STREET</u>	<u>ACTIVITY_CODE</u>	<u>WO_NO</u>
283-014	283-013	03/20/2018	364.00		ROYAL	GOV NICHOLLS	PSLS	201800582801
283-015	283-010	03/20/2018	354.00		URSULINES AV	ROYAL	PSLS	201800582801
283-015	283-014	03/21/2018	355.00		ROYAL	URSULINES AV	PSLS	201800582801
283-016	283-015	03/21/2018	332.00		ROYAL	ST PHILIP	PSLS	201800582801
283-017	283-012	03/21/2018	366.00		ESPLANADE AV	CHARTRES	PSLS	201800582801
283-018	283-013	03/23/2018	366.00		BARRACKS	CHARTRES	PSLS	201800582901
283-018	283-017	03/23/2018	251.00		CHARTRES	BARRACKS	PSLS	201800582901
283-019	283-014	03/23/2018	365.00		GOV NICHOLLS	CHARTRES	PSLS	201800582901
283-019	283-018	03/23/2018	362.00		CHARTRES	GOV NICHOLLS	PSLS	201800582901
283-020	283-015	03/23/2018	363.00		URSULINES AV	CHARTRES	PSLS	201800582901
283-020	283-019	03/24/2018	355.00		CHARTRES	URSULINES AV	PSLS	201800582901
283-021	283-020	03/24/2018	324.00		CHARTRES	ST PHILIP	PSLS	201800582901
283-022	284-037	03/24/2018	335.00		ESPLANADE AV	DAUPHINE	PSLS	201800582901
283-023	283-022	03/24/2018	370.00		ESPLANADE AV	BOURBON	PSLS	201800582901
283-024	283-023	03/24/2018	371.00		ESPLANADE AV	ROYAL	PSLS	201800582901
283-025	283-024	03/24/2018	364.00		ESPLANADE AV	CHARTRES	PSLS	201800582901
283-026	284-056	03/24/2018	355.00		URSULINES AV	DAUPHINE	PSLS	201800582901
283-027	283-026	03/25/2018	302.00		URSULINES AV	BOURBON	PSLS	201800582901
283-028	267-012	03/25/2018	360.00		DAUPHINE	ST PHILIP	PSLS	201800582901
283-028	284-057	03/25/2018	360.00		ST PHILIP	DAUPHINE	PSLS	201800582901
283-029	283-028	03/25/2018	320.00		DAUPHINE	URSULINES AV	PSLS	201800582901
283-030	283-028	03/25/2018	294.00		ST PHILIP	BOURBON	PSLS	201800582901
283-031	267-017	03/25/2018	359.00		BOURBON	ST PHILIP	PSLS	201800582901
283-032	283-031	03/26/2018	315.00		ST PHILIP	ROYAL	PSLS	201800582901
283-033	267-019	03/26/2018	358.00		ROYAL	ST PHILIP	PSLS	201800582901
283-034	283-033	03/26/2018	311.00		ST PHILIP	CHARTRES	PSLS	201800582901
283-035	267-047	03/27/2018	356.00		CHARTRES	ST PHILIP	PSLS	201800582901
283-036	283-035	03/27/2018	343.00		ST PHILIP	DECATUR	PSLS	201800582901
284-008	284-004	03/27/2018	365.00		BARRACKS	N RAMPART	PSLS	201800582901
284-009	284-008	03/28/2018	192.00		N RAMPART	ESPLANADE AV	PSLS	201800582901
284-010	284-008	03/28/2018	282.00		N RAMPART	GOV NICHOLLS	PSLS	201800582901
284-015	284-014	03/28/2018	364.00		GOV NICHOLLS	N RAMPART	PSLS	201800582901
284-016	284-015	04/01/2018	290.00		N RAMPART	URSULINES AV	PSLS	201800582901
284-019	284-017	04/01/2018	363.00		URSULINES AV	N RAMPART	PSLS	201800582901
284-020	284-019	04/01/2018	314.00		N RAMPART	ST PHILIP	PSLS	201800582901
284-025	284-022	04/01/2018	290.00		ST PHILIP	N RAMPART	PSLS	201800582901
284-026	284-075	04/03/2018	100.00	1041	ESPLANADE AV	N RAMPART	PSLS	201800582901
284-027	284-026	04/01/2018	75.00		N RAMPART	ESPLANADE AV	PSLS	201800582901
284-035	284-027	04/01/2018	325.00		ESPLANADE AV	BURGUNDY	PSLS	201800582901
284-037	284-035	04/01/2018	37.00		ESPLANADE AV	BURGUNDY	PSLS	201800582901
284-043	284-026	04/01/2018	252.00		N RAMPART	BARRACKS	PSLS	201800582901

<u>STRUCT 1</u>	<u>STRUCT 2</u>	<u>COMPDATE</u>	<u>LEGTH</u>	<u>ADDRESS</u>	<u>STREET</u>	<u>CROSS STREET</u>	<u>ACTIVITY_CODE</u>	<u>WO_NO</u>
284-044	284-043	04/01/2018	356.00		N RAMPART	GOV NICHOLLS	PSLS	201800582901
284-045	284-044	04/01/2018	280.00		N RAMPART	URSULINES AV	PSLS	201800582901
284-046	284-026	04/01/2018	348.00		ESPLANADE AV	BURGUNDY	PSLS	201800582901
284-047	284-043	04/01/2018	352.00		BARRACKS	BURGUNDY	PSLS	201800582901
284-047	284-046	04/02/2018	255.00		BURGUNDY	BARRACKS	PSLS	201800582901
284-048	284-047	04/02/2018	290.00		BARRACKS	DAUPHINE	PSLS	201800582901
284-049	284-044	04/02/2018	350.00		GOV NICHOLLS	BURGUNDY	PSLS	201800582901
284-049	284-047	04/02/2018	356.00		BURGUNDY	GOV NICHOLLS	PSLS	201800582901
284-050	284-049	04/03/2018	307.00		GOV NICHOLLS	DAUPHINE	PSLS	201800582901
284-051	284-049	04/03/2018	285.00		BURGUNDY	URSULINES AV	PSLS	201800582901
284-052	268-011	04/03/2018	365.00		N RAMPART	ST PHILIP	PSLS	201800582901
284-054	284-053	04/03/2018	26.00		N RAMPART	URSULINES AV	PSLS	201800582901
284-055	284-054	04/03/2018	355.00		URSULINES AV	BURGUNDY	PSLS	201800582901
284-056	284-055	04/03/2018	15.00		URSULINES AV	BURGUNDY	PSLS	201800582901
284-057	268-013	04/03/2018	360.00		BURGUNDY	ST PHILIP	PSLS	201800582901
284-057	284-052	04/03/2018	371.00		ST PHILIP	BURGUNDY	PSLS	201800582901
292-001	276-002	04/19/2018	175.00		DESAIX BL	TUNICA	PSLS	201800731801
292-002	294-026	04/19/2018	185.00		HATHAWAY PL	DESAIX BL	PSLS	201800731801
292-003	292-002	04/19/2018	165.00		HATHAWAY PL	DESAIX BL	PSLS	201800731801
292-004	292-003	04/19/2018	8.00		HATHAWAY PL	DESAIX BL	PSLS	201800731801
292-005	292-004	04/20/2018	183.00		HATHAWAY PL	DESAIX BL	PSLS	201800731801
292-008	292-004	04/20/2018	120.00		HATHAWAY PL	DESAIX BL	PSLS	201800731801
292-009	292-008	04/20/2018	209.00		DESAIX BL	HATHAWAY PL	PSLS	201800731801
292-010	292-009	04/20/2018	305.00		HATHAWAY PL	DESAIX BL	PSLS	201800731801
292-012	292-009	04/20/2018	243.00		DESAIX BL	ALDEN PL	PSLS	201800731801
292-013	292-012	04/20/2018	298.00		ALDEN PL	DESAIX BL	PSLS	201800731801
292-015	292-012	04/20/2018	323.00		DESAIX BL	ALDEN PL	PSLS	201800731801
292-016	292-015	04/20/2018	120.00		ALDEN PL	DESAIX BL	PSLS	201800731801
292-017	292-016	04/20/2018	274.00		ALDEN PL	DESAIX BL	PSLS	201800731801
292-018	292-017	04/20/2018	75.00		ALDEN PL	DESAIX BL	PSLS	201800731801
292-019	292-008	04/20/2018	255.00		DESAIX BL	WINTHROP PL	PSLS	201800731801
292-020	292-019	04/20/2018	270.00		WINTHROP PL	DESAIX BL	PSLS	201800731801
292-022	292-019	04/20/2018	216.00		DESAIX BL	WINTHROP PL	PSLS	201800731801
292-023	292-022	04/20/2018	270.00		WINTHROP PL	DESAIX BL	PSLS	201800731801
292-026	292-022	04/20/2018	254.00		DESAIX BL	CASTINE	PSLS	201800731801
292-027	292-026	03/29/2018	298.00		ROGER WILLIAMS	CASTINE	UNCHOKED	201800692001
292-029	292-027	04/21/2018	262.00		ROGER WILLIAMS	TUNICA	PSLS	201800731801
292-030	292-029	04/21/2018	238.00		ROGER WILLIAMS	TUNICA	PSLS	201800731801
292-031	292-026	04/21/2018	241.00		DESAIX BL	TUNICA	PSLS	201800731801
292-032	292-031	04/21/2018	254.00		DESAIX BL	TUNICA	PSLS	201800731801
292-033	292-032	04/21/2018	36.00		DESAIX BL	TUNICA	PSLS	201800731801

<u>STRUCT 1</u>	<u>STRUCT 2</u>	<u>COMPDATE</u>	<u>LEGTH</u>	<u>ADDRESS</u>	<u>STREET</u>	<u>CROSS STREET</u>	<u>ACTIVITY_CODE</u>	<u>WO_NO</u>
292-034	292-033	04/21/2018	295.00		TUNICA	ROGER WILLIAMS	PSLS	201800731801
292-052	292-050	01/25/2018	54.00		TRAFALGAR	ROMULUS	PSLS	201800026201
292-053	292-052	01/25/2018	283.00		TRAFALGAR	N SALCEDO	PSLS	201800026201
292-054	292-053	01/25/2018	160.00		N SALCEDO	DERBY PL	PSLS	201800026201
292-055	292-053	01/26/2018	338.00		TRAFALGAR	N LOPEZ	PSLS	201800026201
292-056	292-055	01/26/2018	165.00		N LOPEZ	TRAFALGAR	PSLS	201800026201
292-057	292-044	01/26/2018	275.00		SALTUS	DERBY PL	PSLS	201800026201
292-058	292-057	01/23/2018	320.00		DERBY PL	CRETE	PSLS	201800026201
292-059	292-058	01/23/2018	325.00		DERBY PL	CRETE	PSLS	201800026201
292-060	292-057	01/23/2018	382.00		DERBY PL	N SALCEDO	PSLS	201800026201
292-061	292-060	01/23/2018	380.00		DERBY PL	N SALCEDO	PSLS	201800026201
292-062	292-061	01/23/2018	379.00		DERBY PL	N RENDON	PSLS	201800026201
292-063	292-062	01/23/2018	30.00		DERBY PL	N RENDON	PSLS	201800026201
292-064	292-057	01/23/2018	115.00		SALTUS	CASTIGLIONE	PSLS	201800026201
292-065	292-064	01/23/2018	289.00		CASTIGLIONE	CRETE	PSLS	201800026201
292-066	292-065	01/23/2018	315.00		CASTIGLIONE	CRETE	PSLS	201800026201
292-067	292-066	01/24/2018	204.00		CRETE	BELFORT AV	PSLS	201800026201
292-068	292-064	01/24/2018	323.00		CASTIGLIONE	ROMULUS	PSLS	201800026201
292-069	292-068	01/24/2018	347.00		CASTIGLIONE	N SALCEDO	PSLS	201800026201
292-070	292-068	01/24/2018	240.00		ROMULUS	BELFORT AV	PSLS	201800026201
292-071	292-070	01/24/2018	418.00		BELFORT AV	CRETE	PSLS	201800026201
292-072	292-071	01/24/2018	416.00		BELFORT AV	CRETE	PSLS	201800026201
292-073	292-070	01/24/2018	400.00		BELFORT AV	N LOPEZ	PSLS	201800026201
292-074	292-073	01/24/2018	400.00		BELFORT AV	N LOPEZ	PSLS	201800026201
292-076	292-055	01/26/2018	163.00		TRAFALGAR	N RENDON	PSLS	201800026201
292-077	292-076	01/24/2018	27.00		TRAFALGAR	N RENDON	PSLS	201800026201
293-001	297-019	04/21/2018	370.00		GIBSON	SERE	PSLS	201800731801
293-002	293-001	04/21/2018	315.00		SERE	HAMBURG	PSLS	201800731801
293-003	293-001	04/21/2018	370.00		GIBSON	LAFRENIERE	PSLS	201800731801
293-004	293-003	04/21/2018	23.00		LAFRENIERE	GIBSON	PSLS	201800731801
293-005	293-004	04/21/2018	345.00		LAFRENIERE	HAMBURG	PSLS	201800731801
293-006	293-005	04/24/2018	245.00		HAMBURG	PLEASURE	PSLS	201800834801
293-007	293-006	04/24/2018	270.00		PLEASURE	PARIS AV	PSLS	201800834801
293-008	293-007	04/24/2018	75.00		PLEASURE	PARIS AV	PSLS	201800834801
293-009	293-005	04/24/2018	14.00		HAMBURG	LAFRENIERE	PSLS	201800834801
293-010	293-009	04/24/2018	300.00		HAMBURG	SERE	PSLS	201800834801
293-011	293-005	04/24/2018	369.00		LAFRENIERE	PARIS AV	PSLS	201800834801
293-012	293-011	04/24/2018	365.00		PARIS AV	PLEASURE	PSLS	201800834801
293-013	293-003	04/25/2018	170.00		LAFRENIERE	GIBSON	PSLS	201800834801
293-014	293-013	04/25/2018	228.00		DUPLESSIS	LAFRENIERE	PSLS	201800834801
293-015	293-001	04/28/2018	370.00		SERE	DUPLESSIS	PSLS	201800834801

<u>STRUCT 1</u>	<u>STRUCT 2</u>	<u>COMPDATE</u>	<u>LEGTH</u>	<u>ADDRESS</u>	<u>STREET</u>	<u>CROSS STREET</u>	<u>ACTIVITY_CODE</u>	<u>WO_NO</u>
293-015	293-014	04/28/2018	255.00		DUPLESSIS	SERE	PSLS	201800834801
293-016	293-015	04/28/2018	185.00		SERE	ST BERNARD AV	PSLS	201800834801
293-017	293-016	04/29/2018	200.00		ST BERNARD AV	SERE	PSLS	201800834801
293-018	314-004	04/29/2018	373.00		HAMBURG	SERE	PSLS	201800834801
293-019	293-018	04/29/2018	370.00		SERE	PARIS AV	PSLS	201800834801
293-020	293-019	04/29/2018	320.00		PARIS AV	LAFRENIERE	PSLS	201800834801
293-021	297-007	04/29/2018	215.00		ST BERNARD AV	SERE	PSLS	201800834801
293-022	293-021	04/29/2018	113.00		JUMONVILLE	SERE	PSLS	201800834801
293-023	294-002	04/29/2018	362.00		SERE	JUMONVILLE	PSLS	201800834801
293-024	314-006	04/29/2018	252.00		PARIS AV	SERE	PSLS	201800834801
293-025	293-026	04/29/2018	223.00		FREY PL	ST BERNARD AV	PSLS	201800834801
293-026	293-027	04/29/2018	12.00		FREY PL	ST BERNARD AV	PSLS	201800834801
293-027	293-028	04/29/2018	235.00		DUPLESSIS	FREY PL	PSLS	201800834801
293-028	293-029	04/29/2018	15.00		DUPLESSIS	FREY PL	PSLS	201800834801
293-029	293-030	04/29/2018	213.00		DUPLESSIS	FREY PL	PSLS	201800834801
293-030	293-031	04/29/2018	160.00		FLORIDA AV	DUPLESSIS	PSLS	201800834801
293-031	294-027	04/29/2018	302.00		FLORIDA AV	DUPLESSIS	PSLS	201800834801
293-033	308-037	05/02/2018	250.00		ST BERNARD AV	FREY PL	PSLS	201800834801
293-034	293-033	04/29/2018	243.00		ST BERNARD AV	FREY PL	PSLS	201800834801
294-001	297-005	04/29/2018	370.00		ALFRED	SERE	PSLS	201800834801
294-002	294-001	04/29/2018	10.00		SERE	ALFRED	PSLS	201800834801
294-003	294-002	04/29/2018	90.00		ALFRED	SERE	PSLS	201800834801
294-004	294-001	04/29/2018	370.00		SERE	BUCHANAN	PSLS	201800834801
294-005	294-004	04/29/2018	313.00		BUCHANAN	ST DENIS	PSLS	201800834801
294-006	294-004	04/29/2018	123.00		BUCHANAN	SERE	PSLS	201800834801
294-007	294-004	04/29/2018	370.00		SERE	CADILLAC	PSLS	201800834801
294-008	294-007	04/30/2018	315.00		CADILLAC	ST DENIS	PSLS	201800834801
294-009	294-007	04/30/2018	127.00		CADILLAC	SERE	PSLS	201800834801
294-010	294-007	04/30/2018	23.00		SERE	CADILLAC	PSLS	201800834801
294-011	294-001	04/30/2018	93.00		ALFRED	SERE	PSLS	201800834801
294-012	294-011	04/30/2018	280.00		ALFRED	FLORIDA AV	PSLS	201800834801
294-013	294-012	04/30/2018	245.00		ALFRED	FLORIDA AV	PSLS	201800834801
294-014	294-013	04/30/2018	5.00		FLORIDA AV	CHALFANT PL	PSLS	201800834801
294-015	294-014	04/30/2018	130.00		FLORIDA AV	CHALFANT PL	PSLS	201800834801
294-016	294-015	04/30/2018	250.00		CHALFANT PL	FREY PL	PSLS	201800834801
294-017	294-016	04/30/2018	255.00		CHALFANT PL	FREY PL	PSLS	201800834801
294-018	294-017	05/02/2018	285.00		FREY PL	WILSHIRE PL	PSLS	201800834801
294-019	294-017	05/02/2018	310.00		FREY PL	SALTUS	PSLS	201800834801
294-020	294-015	05/02/2018	223.00		FLORIDA AV	WILSHIRE PL	PSLS	201800834801
294-021	294-020	05/02/2018	435.00		WILSHIRE PL	FREY PL	PSLS	201800834801
294-022	294-014	05/02/2018	98.00		FLORIDA AV	PORTAGE PL	PSLS	201800834801

<u>STRUCT 1</u>	<u>STRUCT 2</u>	<u>COMPDATE</u>	<u>LEGTH</u>	<u>ADDRESS</u>	<u>STREET</u>	<u>CROSS STREET</u>	<u>ACTIVITY_CODE</u>	<u>WO_NO</u>
294-023	294-022	05/02/2018	450.00		PORTAGE PL	FREY PL	PSLS	201800834801
294-024	294-013	05/02/2018	192.00		FLORIDA AV	SALTUS	PSLS	201800834801
294-025	294-024	05/02/2018	326.00		SALTUS	FREY PL	PSLS	201800834801
294-026	294-025	05/02/2018	320.00		SALTUS	FREY PL	PSLS	201800834801
294-027	294-024	05/02/2018	68.00		FLORIDA AV	SALTUS	PSLS	201800834801
294-028	297-006	05/02/2018	282.00		ALFRED	SERE	PSLS	201800834801
295-001	294-013	05/02/2018	500.00		FLORIDA AV	ENCAMPMENT	PSLS	201800834801
295-002	295-001	05/02/2018	246.00		FLORIDA AV	WILSHIRE PL	PSLS	201800834801
295-003	295-002	05/02/2018	288.00		FLORIDA AV	WILSHIRE PL	PSLS	201800834801
295-004	295-003	05/14/2018	285.00		FLORIDA AV	WILSHIRE PL	PSLS	201800968401
295-005	295-004	05/14/2018	35.00		FLORIDA AV	WILSHIRE PL	PSLS	201800968401
295-006	295-005	05/14/2018	63.00		FLORIDA AV	WILSHIRE PL	PSLS	201800968401
295-007	295-001	05/14/2018	308.00		FLORIDA AV	ENCAMPMENT	PSLS	201800968401
295-008	295-007	05/14/2018	244.00		FLORIDA AV	ENCAMPMENT	PSLS	201800968401
295-009	295-008	05/14/2018	53.00		FLORIDA AV	ENCAMPMENT	PSLS	201800968401
295-010	295-009	05/15/2018	12.00		FLORIDA AV	ENCAMPMENT	PSLS	201800968401
295-011	295-010	05/15/2018	215.00		FLORIDA AV	MOSS	PSLS	201800968401
295-012	295-011	05/15/2018	187.00		FLORIDA AV	MOSS	PSLS	201800968401
295-013	295-012	05/15/2018	53.00		FLORIDA AV	MOSS	PSLS	201800968401
295-014	294-010	05/15/2018	329.00		SERE	ENCAMPMENT	PSLS	201800968401
295-015	295-014	05/15/2018	38.00		SERE	ENCAMPMENT	PSLS	201800968401
295-016	295-015	05/16/2018	132.00		SERE	RUSH	PSLS	201800968401
295-017	295-016	05/16/2018	160.00		RUSH	IMPERIAL DR	PSLS	201800968401
295-018	295-017	05/16/2018	301.00		IMPERIAL DR	ST DENIS	PSLS	201800968401
295-019	295-018	05/16/2018	285.00		IMPERIAL DR	ST DENIS	PSLS	201800968401
296-001	297-047	05/16/2018	115.00		PELOPIDAS	ST BERNARD AV	PSLS	201800968401
296-002	296-001	05/17/2018	10.00		PELOPIDAS	ST BERNARD AV	PSLS	201800968401
296-003	296-002	05/17/2018	245.00		PELOPIDAS	CADILLAC	PSLS	201800968401
296-004	296-030	05/22/2018	275.00		CADILLAC	SENATE	PSLS	201800968401
296-005	296-004	05/17/2018	360.00		SENATE	ENCAMPMENT	PSLS	201800968401
296-006	296-005	05/17/2018	367.00		SENATE	DAVEY	PSLS	201800968401
296-009	296-031	05/22/2018	275.00		ENCAMPMENT	SENATE	PSLS	201800968401
296-011	296-032	05/22/2018	275.00		DAVEY	SENATE	PSLS	201800968401
296-012	297-009	05/17/2018	370.00		MILTON	CADILLAC	PSLS	201800968401
296-013	296-012	05/17/2018	320.00		CADILLAC	FOY	PSLS	201800968401
296-014	296-012	05/17/2018	373.00		CADILLAC	ST DENIS	PSLS	201800968401
296-015	296-014	05/17/2018	350.00		ST DENIS	ENCAMPMENT	PSLS	201800968401
296-016	296-012	05/17/2018	350.00		MILTON	ENCAMPMENT	PSLS	201800968401
296-017	296-016	05/17/2018	30.00		ENCAMPMENT	MILTON	PSLS	201800968401
296-018	296-017	05/18/2018	163.00		ENCAMPMENT	ST DENIS	PSLS	201800968401
296-019	296-016	05/18/2018	36.00		MILTON	ENCAMPMENT	PSLS	201800968401

<u>STRUCT 1</u>	<u>STRUCT 2</u>	<u>COMPDATE</u>	<u>LEGTH</u>	<u>ADDRESS</u>	<u>STREET</u>	<u>CROSS STREET</u>	<u>ACTIVITY_CODE</u>	<u>WO_NO</u>
296-020	296-019	05/18/2018	210.00		MILTON	DAVEY	PSLS	201800968401
296-021	296-020	05/18/2018	185.00		MILTON	DAVEY	PSLS	201800968401
296-022	295-015	05/18/2018	382.00		ENCAMPMENT	ST DENIS	PSLS	201800968401
296-023	296-022	05/18/2018	365.00		ST DENIS	SERE	PSLS	201800968401
296-025	295-019	05/18/2018	375.00		IMPERIAL ST	ST DENIS	PSLS	201800968401
296-026	297-010	05/18/2018	330.00		ST DENIS	CADILLAC	PSLS	201800968401
296-027	297-011	05/18/2018	365.00		FOY	CADILLAC	PSLS	201800968401
296-028	296-027	05/21/2018	327.00		CADILLAC	CATON	PSLS	201800968401
296-029	297-013	05/21/2018	315.00		CATON	CADILLAC	PSLS	201800968401
296-030	296-003	05/22/2018	40.00		CADILLAC	PELOPIDAS	PSLS	201800968401
296-031	296-030	05/16/2018	365.00		PELOPIDAS	ENCAMPMENT	PSLS	201800968401
296-032	296-031	05/22/2018	370.00		PELOPIDAS	DAVEY	PSLS	201800968401
296-033	296-003	05/22/2018	32.00		CADILLAC	PELOPIDAS	PSLS	201800968401
296-034	296-033	05/16/2018	365.00		PELOPIDAS	ENCAMPMENT	PSLS	201800968401
296-035	296-034	05/16/2018	380.00		PELOPIDAS	DAVEY	PSLS	201800968401
297-001	297-SPS19	05/22/2018	35.00		JUMONVILLE	MILTON	PSLS	201800968401
297-002	297-001	05/21/2018	53.00		JUMONVILLE	MILTON	PSLS	201800968401
297-003	297-002	05/21/2018	370.00		MILTON	ALFRED	PSLS	201800968401
297-004	297-003	05/21/2018	225.00		ALFRED	FOY	PSLS	201800968401
297-005	297-003	05/21/2018	373.00		ALFRED	ST DENIS	PSLS	201800968401
297-006	297-005	05/21/2018	20.00		ST DENIS	ALFRED	PSLS	201800968401
297-007	297-006	05/21/2018	256.00		ST DENIS	ST BERNARD AV	PSLS	201800968401
297-008	297-005	05/21/2018	316.00		ST DENIS	BUCHANAN	PSLS	201800968401
297-009	297-003	05/21/2018	370.00		MILTON	BUCHANAN	PSLS	201800968401
297-010	297-009	05/21/2018	375.00		BUCHANAN	ST DENIS	PSLS	201800968401
297-011	297-009	05/22/2018	371.00		BUCHANAN	FOY	PSLS	201800968401
297-012	297-011	05/22/2018	317.00		FOY	ST BERNARD AV	PSLS	201800968401
297-013	297-011	06/02/2018	375.00		BUCHANAN	CATON	PSLS	201801061401
297-014	297-013	06/02/2018	190.00		CATON	ST BERNARD AV	PSLS	201801061401
297-015	297-014	06/02/2018	309.00		ST BERNARD AV	FOY	PSLS	201801061401
297-016	297-002	06/02/2018	270.00		MILTON	DUPLESSIS	PSLS	201801061401
297-017	297-016	06/02/2018	484.00		MILTON	GIBSON	PSLS	201801061401
297-018	297-017	06/02/2018	375.00		GIBSON	ST DENIS	PSLS	201801061401
297-019	297-018	06/02/2018	18.00		ST DENIS	GIBSON	PSLS	201801061401
297-020	297-017	06/02/2018	375.00		GIBSON	FOY	PSLS	201801061401
297-021	297-020	06/02/2018	372.00		GIBSON	CATON	PSLS	201801061401
297-022	297-021	06/02/2018	325.00		GIBSON	SENATE	PSLS	201801061401
297-023	297-055	06/02/2018	269.00		DUPLESSIS	SENATE	PSLS	201801061401
297-024	297-023	06/02/2018	95.00		SENATE	DUPLESSIS	PSLS	201801061401
297-025	297-024	06/02/2018	15.00		DUPLESSIS	SENATE	PSLS	201801061401
297-026	297-025	06/02/2018	21.00		SENATE	DUPLESSIS	PSLS	201801061401

<u>STRUCT 1</u>	<u>STRUCT 2</u>	<u>COMPDATE</u>	<u>LEGTH</u>	<u>ADDRESS</u>	<u>STREET</u>	<u>CROSS STREET</u>	<u>ACTIVITY_CODE</u>	<u>WO_NO</u>
297-027	297-026	06/02/2018	368.00		SENATE	GIBSON	PSLS	201801061401
297-028	297-027	06/03/2018	23.00		SENATE	GIBSON	PSLS	201801061401
297-029	297-027	06/03/2018	25.00		GIBSON	SENATE	PSLS	201801061401
297-030	297-029	06/03/2018	285.00		GIBSON	HARRISON AV	PSLS	201801061401
297-031	297-025	06/03/2018	313.00		SENATE	JUMONVILLE	PSLS	201801061401
297-032	297-025	06/03/2018	357.00		DUPLESSIS	HARRISON AV	PSLS	201801061401
297-033	297-032	06/03/2018	370.00		HARRISON AV	GIBSON	PSLS	201801061401
297-034	297-032	06/03/2018	375.00	4200 BLK	DUPLESSIS	MANDOLIN	PSLS	201801061401
297-035	297-034	06/05/2018	246.00		MANDOLIN	MARJORIE LN	PSLS	201801061401
297-036	297-034	06/03/2018	368.00		MANDOLIN	JUMONVILLE	PSLS	201801061401
297-037	297-036	06/03/2018	64.00		MANDOLIN	JUMONVILLE	PSLS	201801061401
297-038	297-032	06/03/2018	371.00		HARRISON AV	JUMONVILLE	PSLS	201801061401
297-039	297-038	06/03/2018	316.00		JUMONVILLE	MANDOLIN	PSLS	201801061401
297-040	297-038	06/03/2018	355.00		JUMONVILLE	SENATE	PSLS	201801061401
297-041	297-040	06/03/2018	321.00		SENATE	ALFRED	PSLS	201801061401
297-042	297-038	06/03/2018	371.00		HARRISON AV	ALFRED	PSLS	201801061401
297-043	297-042	06/03/2018	297.00		ALFRED	MANDOLIN	PSLS	201801061401
297-044	297-042	06/03/2018	355.00		ALFRED	SENATE	PSLS	201801061401
297-045	297-044	06/03/2018	24.00		SENATE	ALFRED	PSLS	201801061401
297-046	297-045	06/03/2018	160.00		SENATE	ST BERNARD AV	PSLS	201801061401
297-047	297-042	06/03/2018	370.00		HARRISON AV	ST BERNARD AV	PSLS	201801061401
297-048	297-047	06/03/2018	44.00		BUCHANAN	ST BERNARD AV	PSLS	201801061401
297-049	297-048	06/03/2018	235.00		ST BERNARD AV	SENATE	PSLS	201801061401
297-050	297-047	06/03/2018	320.00		BUCHANAN	MANDOLIN	PSLS	201801061401
297-051	296-002	06/03/2018	280.00		ST BERNARD AV	BUCHANAN	PSLS	201801061401
297-052	297-051	06/03/2018	58.00		BUCHANAN	ST BERNARD AV	PSLS	201801061401
297-053	297-006	06/04/2018	318.00		ALFRED	MILTON	PSLS	201801061401
297-055	297-056	06/04/2018	169.00		DUPLESSIS	SENATE	PSLS	201801061401
297-056	297-059	06/05/2018	195.00		DUPLESSIS	SENATE	PSLS	201801061401
297-057	297-016	06/04/2018	283.00		DUPLESSIS	SENATE	PSLS	201801061401
297-059	297-057	06/04/2018	205.00		DUPLESSIS	SENATE	PSLS	201801061401
298-001	297-034	06/04/2018	485.00		DUPLESSIS	HARCOURT DR	PSLS	201801061401
298-004	298-001	06/05/2018	510.00		HARCOURT DR	PERLITA	PSLS	201801061401
298-006	298-004	06/05/2018	243.00		PERLITA	VIRGINIA MARIE	PSLS	201801061401
298-007	298-006	06/04/2018	190.00		VIRGINIA MARIE	PARIS AV	PSLS	201801061401
298-009	298-006	06/05/2018	169.00		PERLITA	OWENS BL	PSLS	201801061401
298-011	298-004	06/05/2018	272.00		HARCOURT DR	SYBIL	PSLS	201801061401
298-018	298-011	06/05/2018	400.00		SYBIL	MANDOLIN	PSLS	201801061401
298-019	298-011	06/05/2018	305.00		HARCOURT DR	PARIS AV	PSLS	201801061401
298-020	298-019	06/04/2018	33.00		PARIS AV	HARCOURT DR	PSLS	201801061401
298-021	298-020	06/04/2018	209.00		PARIS AV	VIRGINIA MARIE	PSLS	201801061401

<u>STRUCT 1</u>	<u>STRUCT 2</u>	<u>COMPDATE</u>	<u>LEGTH</u>	<u>ADDRESS</u>	<u>STREET</u>	<u>CROSS STREET</u>	<u>ACTIVITY_CODE</u>	<u>WO_NO</u>
298-022	298-021	06/04/2018	265.00	VIRGINIA MARIE	PERLITA	PSLS	201801061401	
298-023	298-021	06/04/2018	178.00	PARIS AV	OWENS BL	PSLS	201801061401	
298-025	298-001	06/04/2018	253.00	DUPLESSIS	OWENS BL	PSLS	201801061401	
298-026	298-025	06/04/2018	250.00	DUPLESSIS	OWENS BL	PSLS	201801061401	
298-027	298-026	06/04/2018	307.00	OWENS BL	CARTIER AV	PSLS	201801061401	
298-028	298-027	06/16/2018	339.00	CARTIER AV	MANDOLIN	PSLS	201801130401	
298-029	298-028	06/16/2018	340.00	CARTIER AV	MANDOLIN	PSLS	201801130401	
298-030	298-029	06/16/2018	251.00	CARTIER AV	MANDOLIN	PSLS	201801130401	
298-031	298-027	06/16/2018	320.00	CARTIER AV	MIRABEAU AV	PSLS	201801130401	
298-032	298-031	06/16/2018	320.00	CARTIER AV	MIRABEAU AV	PSLS	201801130401	
298-033	298-032	06/16/2018	320.00	CARTIER AV	MIRABEAU AV	PSLS	201801130401	
298-034	298-033	06/16/2018	162.00	CARTIER AV	MIRABEAU AV	PSLS	201801130401	
298-035	298-034	06/16/2018	107.00	CARTIER AV	MIRABEAU AV	PSLS	201801130401	
298-036	298-035	06/16/2018	180.00	MIRABEAU AV	DUPLESSIS	PSLS	201801130401	
298-039	298-026	06/17/2018	335.00	DUPLESSIS	WESTBROOK DR	PSLS	201801130401	
298-041	298-039	06/17/2018	332.00	DUPLESSIS	WAKEFIELD PL	PSLS	201801130401	
298-044	298-041	06/17/2018	285.00	DUPLESSIS	MIRABEAU AV	PSLS	201801130401	
298-046	298-044	06/17/2018	266.00	DUPLESSIS	MIRABEAU AV	PSLS	201801130401	
298-047	298-046	06/17/2018	263.00	MIRABEAU AV	MARJORIE LN	PSLS	201801130401	
298-048	298-047	06/17/2018	302.00	MARJORIE LN	WAKEFIELD PL	PSLS	201801130401	
298-049	298-047	06/17/2018	170.00	MIRABEAU AV	PERLITA	PSLS	201801130401	
298-050	298-026	06/17/2018	246.00	OWENS BL	MARJORIE LN	PSLS	201801130401	
298-053	298-050	06/17/2018	349.00	MARJORIE LN	HARCOURT DR	PSLS	201801130401	
298-054	298-050	06/17/2018	340.00	MARJORIE LN	WESTBROOK DR	PSLS	201801130401	
298-055	298-050	06/17/2018	268.00	OWENS BL	PERLITA	PSLS	201801130401	
298-056	298-055	06/17/2018	243.00	PERLITA	PAULA	PSLS	201801130401	
298-057	298-056	06/17/2018	186.00	PAULA	PARIS AV	PSLS	201801130401	
298-058	298-056	06/17/2018	258.00	PERLITA	WESTBROOK DR	PSLS	201801130401	
298-061	298-058	06/17/2018	510.00	WESTBROOK DR	PARIS AV	PSLS	201801130401	
298-065	298-058	06/17/2018	437.00	WESTBROOK DR	DUPLESSIS	PSLS	201801130401	
298-066	298-058	06/18/2018	255.00	PERLITA	WAKEFIELD PL	PSLS	201801130401	
298-067	298-066	06/18/2018	575.00	WAKEFIELD PL	PARIS AV	PSLS	201801130401	
298-068	298-087	06/18/2018	393.00	PARIS AV	MIRABEAU AV	PSLS	201801130401	
298-069	298-066	06/18/2018	465.00	PERLITA	MIRABEAU AV	PSLS	201801130401	
298-072	298-066	06/17/2018	438.00	WAKEFIELD PL	DUPLESSIS	PSLS	201801130401	
298-074	298-055	06/17/2018	578.00	OWENS BL	PARIS AV	PSLS	201801130401	
298-075	298-074	06/16/2018	25.00	PARIS AV	OWENS BL	PSLS	201801130401	
298-076	298-075	06/18/2018	215.00	PARIS AV	PAULA	PSLS	201801130401	
298-077	298-076	06/18/2018	265.00	PAULA	PERLITA	PSLS	201801130401	
298-078	298-076	06/18/2018	153.00	PARIS AV	WESTBROOK DR	PSLS	201801130401	
298-079	315-009	06/18/2018	369.00	PARIS AV	HARCOURT DR	PSLS	201801130401	

<u>STRUCT 1</u>	<u>STRUCT 2</u>	<u>COMPDATE</u>	<u>LEGTH</u>	<u>ADDRESS</u>	<u>STREET</u>	<u>CROSS STREET</u>	<u>ACTIVITY_CODE</u>	<u>WO_NO</u>
298-081	297-035	06/17/2018	363.00		MARJORIE LN	HARCOURT DR	PSLS	201801130401
298-085	315-016	06/17/2018	424.00		PERLITA	HARCOURT DR	PSLS	201801130401
298-087	298-067	06/18/2018	28.00		PARIS AV	MIRABEAU AV	PSLS	201801130401
299-001	299A-018	06/18/2018	371.00		OWENS BL	ST BERNARD AV	PSLS	201801130401
299-002	299-001	06/18/2018	428.00		ST BERNARD AV	MIRABEAU AV	PSLS	201801130401
299-003	299-002	06/18/2018	365.00		ST BERNARD AV	MIRABEAU AV	PSLS	201801130401
299-004	299-003	06/18/2018	385.00		ST BERNARD AV	MIRABEAU AV	PSLS	201801130401
299-005	299-001	06/18/2018	113.00		OWENS BL	ST BERNARD AV	PSLS	201801130401
299-006	299-005	06/18/2018	303.00		ST BERNARD AV	CROFTWAY CT	PSLS	201801130401
299-007	299-006	06/18/2018	108.00		CROFTWAY CT	ST BERNARD AV	PSLS	201801130401
299-008	299-006	06/18/2018	450.00		ST BERNARD AV	OWENS BL	PSLS	201801130401
299-009	299-008	06/09/2018	108.00		ST BERNARD AV	OWENS BL	PSLS	201801130401
299-010	299-009	06/19/2018	20.00		ST BERNARD AV	OWENS BL	PSLS	201801130401
299-011	299-010	06/19/2018	315.00		ST BERNARD AV	MIRABEAU AV	PSLS	201801130401
299-012	299-005	06/17/2018	105.00		OWENS BL	ST BERNARD AV	PSLS	201801130401
299-013	299-012	06/17/2018	100.00		OWENS BL	ST BERNARD AV	PSLS	201801130401
299-014	299-013	06/17/2018	95.00		OWENS BL	ST BERNARD AV	PSLS	201801130401
299-015	299-014	06/17/2018	127.00		OWENS BL	ST BERNARD AV	PSLS	201801130401
299-016	299-015	06/17/2018	96.00		OWENS BL	ST BERNARD AV	PSLS	201801130401
299-017	299-016	06/17/2018	123.00		OWENS BL	ST BERNARD AV	PSLS	201801130401
299-018	299-017	06/17/2018	445.00		OWENS BL	ST BERNARD AV	PSLS	201801130401
299-019	299-018	06/17/2018	25.00		OWENS BL	ST BERNARD AV	PSLS	201801130401
299-020	299-016	06/17/2018	240.00		BANCROFT DR	PARK ISLAND DR	PSLS	201801130401
299-021	299-020	06/17/2018	20.00		BANCROFT DR	PARK ISLAND DR	PSLS	201801130401
299-022	299-021	06/29/2018	95.00		BANCROFT DR	PARK ISLAND DR	PSLS	201801201701
299-023	299-022	06/29/2018	160.00		BANCROFT DR	PARK ISLAND DR	PSLS	201801201701
299-024	299-023	06/29/2018	134.00		BANCROFT DR	PARK ISLAND DR	PSLS	201801201701
299-025	299-024	06/29/2018	340.00		BANCROFT DR	PARK ISLAND DR	PSLS	201801201701
299-026	299-025	06/29/2018	105.00		BANCROFT DR	PARK ISLAND DR	PSLS	201801201701
299-027	299-026	06/29/2018	95.00		BANCROFT DR	PARK ISLAND DR	PSLS	201801201701
299-028	299-021	07/02/2018	108.00		BANCROFT DR	MIRABEAU AV	PSLS	201801201701
299-029	299-028	07/02/2018	295.00		BANCROFT DR	MIRABEAU AV	PSLS	201801201701
299-030	299-029	07/02/2018	295.00		BANCROFT DR	MIRABEAU AV	PSLS	201801201701
299-031	299-030	07/02/2018	125.00		BANCROFT DR	MIRABEAU AV	PSLS	201801201701
299-032	299-031	07/02/2018	146.00		BANCROFT DR	MIRABEAU AV	PSLS	201801201701
299-033	296-033	07/10/2018	345.00		CADILLAC	PARK ISLAND DR	PSLS	201801201701
299-034	299-033	07/02/2018	55.00		PARK ISLAND DR	BANCROFT DR	PSLS	201801201701
299-035	299-034	07/02/2018	202.00		PARK ISLAND DR	BANCROFT DR	PSLS	201801201701
299-036	299-035	07/02/2018	177.00		PARK ISLAND DR	BANCROFT DR	PSLS	201801201701
299-037	299-036	07/03/2018	25.00		PARK ISLAND DR	BANCROFT DR	PSLS	201801201701
299-038	299-037	07/03/2018	54.00		PARK ISLAND DR	BANCROFT DR	PSLS	201801201701

<u>STRUCT 1</u>	<u>STRUCT 2</u>	<u>COMPDATE</u>	<u>LEGTH</u>	<u>ADDRESS</u>	<u>STREET</u>	<u>CROSS STREET</u>	<u>ACTIVITY_CODE</u>	<u>WO_NO</u>
299-039	299-038	07/03/2018	63.00		PARK ISLAND DR	BANCROFT DR	PSLS	201801201701
299-040	299-039	07/03/2018	145.00		PARK ISLAND DR	BANCROFT DR	PSLS	201801201701
299-041	299-040	07/03/2018	58.00		PARK ISLAND DR	BANCROFT DR	PSLS	201801201701
299-042	299-041	07/03/2018	60.00		PARK ISLAND DR	BANCROFT DR	PSLS	201801201701
299-043	299-042	07/03/2018	253.00		PARK ISLAND DR	BANCROFT DR	PSLS	201801201701
299-044	299-039	07/03/2018	112.00		PARK ISLAND DR	BANCROFT DR	PSLS	201801201701
299-045	299-044	07/03/2018	116.00		PARK ISLAND DR	BANCROFT DR	PSLS	201801201701
299-046	299-045	07/03/2018	105.00		PARK ISLAND DR	BANCROFT DR	PSLS	201801201701
299-047	299-046	07/05/2018	130.00		PARK ISLAND DR	BANCROFT DR	PSLS	201801201701
299-048	299-047	07/05/2018	193.00		PARK ISLAND DR	BANCROFT DR	PSLS	201801201701
299-049	299-034	07/05/2018	78.00		BANCROFT DR	PARK ISLAND DR	PSLS	201801201701
299-050	299-049	07/05/2018	111.00		BANCROFT DR	PARK ISLAND DR	PSLS	201801201701
299-051	299-050	07/05/2018	136.00		BANCROFT DR	PARK ISLAND DR	PSLS	201801201701
299-052	299-051	07/05/2018	162.00		BANCROFT DR	PARK ISLAND DR	PSLS	201801201701
299-053	299-005	07/05/2018	275.00		ST BERNARD AV	OWENS BL	PSLS	201801201701
299-054	299A-010	07/05/2018	240.00		MANDOLIN	ST BERNARD AV	PSLS	201801201701
299-055	299-054	07/05/2018	125.00		MANDOLIN	ST BERNARD AV	PSLS	201801201701
299-056	296-034	07/10/2018	187.00		ENCAMPMENT	PARK ISLAND DR	PSLS	201801201701
299A-001	297-037	07/06/2018	130.00		MANDOLIN	RANDOLPH	PSLS	201801201701
299A-002	299A-001	07/06/2018	443.00		RANDOLPH	OWENS BL	PSLS	201801201701
299A-003	299A-002	07/06/2018	466.00		RANDOLPH	OWENS BL	PSLS	201801201701
299A-004	299A-001	07/06/2018	137.00		MANDOLIN	KENNON AV	PSLS	201801201701
299A-005	299A-004	07/06/2018	123.00		MANDOLIN	KENNON AV	PSLS	201801201701
299A-008	299A-005	07/06/2018	425.00		KENNON AV	OWENS BL	PSLS	201801201701
299A-009	299A-008	07/06/2018	419.00		KENNON AV	OWENS BL	PSLS	201801201701
299A-010	299A-005	07/09/2018	253.00		MANDOLIN	WELLINGTON DR	PSLS	201801201701
299A-015	299A-010	07/09/2018	408.00		WELLINGTON DR	OWENS BL	PSLS	201801201701
299A-016	299A-015	07/10/2018	412.00		WELLINGTON DR	OWENS BL	PSLS	201801201701
299A-017	298-027	07/10/2018	367.00		OWENS BL	KENNON AV	PSLS	201801201701
299A-018	299A-017	07/10/2018	370.00		OWENS BL	WELLINGTON DR	PSLS	201801201701
299A-019	298-032	07/11/2018	360.00		OWENS BL	CARTIER AV	PSLS	201801201701
299A-020	299A-019	07/11/2018	360.00		OWENS BL	CARTIER AV	PSLS	201801201701
300-002	247-048	07/10/2018	74.00		PERLITA	ROBERT E LEE BL	PSLS	201801201701
300-003	300-002	02/04/2018	306.00		HAMPSON	LEAKE AV	UNCHOKED	201800299101
300-004	300-003	07/11/2018	306.00		ROBERT E LEE BL	CARTIER AV	PSLS	201801201701
300-005	300-004	07/11/2018	344.00		ROBERT E LEE BL	ST BERNARD AV	PSLS	201801201701
300-006	300-005	07/11/2018	344.00		ROBERT E LEE BL	ST BERNARD AV	PSLS	201801201701
300-007	300-002	07/10/2018	300.00		ROBERT E LEE BL	PERLITA	PSLS	201801201701
300-008	300-007	07/10/2018	26.00		ROBERT E LEE BL	PERLITA	PSLS	201801201701
300-009	300-008	07/10/2018	26.00		ROBERT E LEE BL	PERLITA	PSLS	201801201701
300-010	300-008	07/10/2018	160.00		PERLITA	NEW YORK	PSLS	201801201701

<u>STRUCT 1</u>	<u>STRUCT 2</u>	<u>COMPDATE</u>	<u>LEGTH</u>	<u>ADDRESS</u>	<u>STREET</u>	<u>CROSS STREET</u>	<u>ACTIVITY_CODE</u>	<u>WO_NO</u>
300-011	300-010	07/10/2018	90.00		PERLITA	NEW YORK	PSLS	201801201701
300-012	300-011	07/10/2018	166.00		PERLITA	NEW YORK	PSLS	201801201701
300-013	300-012	08/21/2018	140.00		NEW YORK	CARTIER AV	PSLS	201801437801
300-014	300-013	09/27/2018	120.00		NEW YORK	CARTIER AV	PSLS	201801685001
300-015	300-014	09/27/2018	150.00		NEW YORK	CARTIER AV	PSLS	201801685001
300-016	300-015	09/27/2018	310.00		NEW YORK	CARTIER AV	PSLS	201801685001
300-017	300-016	09/27/2018	360.00		NEW YORK	ST BERNARD AV	PSLS	201801685001
300-018	300-017	09/27/2018	380.00		NEW YORK	ST BERNARD AV	PSLS	201801685001
300-019	300-012	09/27/2018	296.00		PERLITA	FRANKFORT	PSLS	201801685001
300-020	300-019	08/21/2018	120.00		FRANKFORT	CARTIER AV	PSLS	201801437801
300-021	300-020	09/28/2018	70.00		FRANKFORT	CARTIER AV	PSLS	201801685001
300-022	300-021	09/28/2018	86.00		FRANKFORT	CARTIER AV	PSLS	201801685001
300-023	300-022	09/28/2018	444.00		FRANKFORT	CARTIER AV	PSLS	201801685001
300-024	300-023	09/28/2018	500.00		FRANKFORT	ST BERNARD AV	PSLS	201801685001
300-025	300-023	08/21/2018	270.00		CARTIER AV	JAY	PSLS	201801437801
300-026	300-025	08/21/2018	510.00		JAY	ST BERNARD AV	PSLS	201801437801
300-027	300-019	09/28/2018	300.00		PERLITA	KILLDEER	PSLS	201801685001
300-028	300-027	09/28/2018	300.00		PERLITA	KILLDEER	PSLS	201801685001
300-029	300-028	10/01/2018	100.00		KILLDEER	CARTIER AV	PSLS	201801685001
300-030	300-029	10/01/2018	280.00		KILLDEER	CARTIER AV	PSLS	201801685001
300-031	300-030	10/01/2018	280.00		KILLDEER	CARTIER AV	PSLS	201801685001
300-032	300-031	10/01/2018	424.00		CARTIER AV	ORIOLE	PSLS	201801685001
300-033	300-031	10/01/2018	246.00		KILLDEER	ST BERNARD AV	PSLS	201801685001
300-034	300-033	08/21/2018	30.00		KILLDEER	ST BERNARD AV	PSLS	201801437801
300-035	300-034	08/20/2018	260.00		ST BERNARD AV	ORIOLE	PSLS	201801437801
300-036	300-028	08/20/2018	320.00		PERLITA	LARK	PSLS	201801437801
300-037	300-036	08/20/2018	110.00		LARK	CARTIER AV	PSLS	201801437801
300-038	300-037	08/20/2018	220.00		LARK	CARTIER AV	PSLS	201801437801
300-039	300-036	08/20/2018	170.00		PERLITA	BERTHA DR	PSLS	201801437801
300-040	300-039	08/20/2018	180.00		PERLITA	ORIOLE	PSLS	201801437801
300-041	300-040	08/20/2018	180.00		ORIOLE	CARTIER AV	PSLS	201801437801
300-042	300-019	10/01/2018	274.00		FRANKFORT	BERTHA DR	PSLS	201801685001
300-043	300-042	08/20/2018	306.00		BERTHA DR	KILLDEER	PSLS	201801437801
300-044	300-043	10/01/2018	350.00		BERTHA DR	KILLDEER	PSLS	201801685001
300-045	300-044	10/01/2018	390.00		BERTHA DR	KILLDEER	PSLS	201801685001
300-046	300-042	08/20/2018	268.00		FRANKFORT	PARIS AV	PSLS	201801437801
300-047	300-046	08/20/2018	20.00		PARIS AV	FRANKFORT	PSLS	201801437801
300-048	300-047	10/01/2018	255.00		PARIS AV	KILLDEER	PSLS	201801685001
300-049	300-048	10/03/2018	320.00		PARIS AV	KILLDEER	PSLS	201801685001
300-050	300-049	10/03/2018	40.00		PARIS AV	KILLDEER	PSLS	201801685001
300-051	300-050	10/03/2018	150.00		PARIS AV	LAKESHORE DR	PSLS	201801685001

<u>STRUCT 1</u>	<u>STRUCT 2</u>	<u>COMPDATE</u>	<u>LEGTH</u>	<u>ADDRESS</u>	<u>STREET</u>	<u>CROSS STREET</u>	<u>ACTIVITY_CODE</u>	<u>WO_NO</u>
300-052	300-051	10/03/2018	160.00		PARIS AV	LAKESHORE DR	PSLS	201801685001
300-053	300-046	08/20/2018	70.00		FRANKFORT	PARIS AV	PSLS	201801437801
300-054	300-053	08/20/2018	24.00		PARIS AV	FRANKFORT	PSLS	201801437801
300-055	300-054	10/03/2018	440.00		PARIS AV	KILLDEER	PSLS	201801685001
300-056	300-053	08/20/2018	100.00		FRANKFORT	CARTWRIGHT DR	PSLS	201801437801
300-057	300-056	08/20/2018	210.00		FRANKFORT	CARTWRIGHT DR	PSLS	201801437801
300-058	300-057	08/20/2018	200.00		CARTWRIGHT DR	JAY	PSLS	201801437801
300-059	300-058	08/20/2018	60.00		CARTWRIGHT DR	JAY	PSLS	201801437801
300-060	300-059	08/20/2018	240.00		CARTWRIGHT DR	JAY	PSLS	201801437801
300-061	300-060	08/20/2018	290.00		CARTWRIGHT DR	KILLDEER	PSLS	201801437801
300-062	300-061	08/17/2018	150.00		KILLDEER	PARIS AV	PSLS	201801437801
300-063	300-062	08/17/2018	32.00		PARIS AV	LAKESHORE DR	PSLS	201801437801
300-064	300-063	08/17/2018	160.00		PARIS AV	LAKESHORE DR	PSLS	201801437801
300-065	300-064	08/17/2018	150.00		PARIS AV	LAKESHORE DR	PSLS	201801437801
300-066	300-065	08/17/2018	90.00		PARIS AV	LAKESHORE DR	PSLS	201801437801
300-067	300-061	08/17/2018	210.00		KILLDEER	CALDWELL DR	PSLS	201801437801
300-068	300-067	08/17/2018	30.00		CALDWELL DR	KILLDEER	PSLS	201801437801
300-069	300-068	10/03/2018	366.00		CALDWELL DR	ORIOLE	PSLS	201801685001
300-070	300-067	08/17/2018	280.00		KILLDEER	CARLSON DR	PSLS	201801437801
300-071	300-070	08/17/2018	400.00		PRATT DR	LARK	PSLS	201801437801
300-072	300-071	08/17/2018	180.00		PRATT DR	LARK	PSLS	201801437801
300-073	300-072	10/03/2018	206.00		PRATT DR	LARK	PSLS	201801685001
300-074	300-073	10/03/2018	446.00		PRATT DR	ORIOLE	PSLS	201801685001
300-075	300-070	08/17/2018	280.00		CARLSON DR	LARK	PSLS	201801437801
300-076	300-075	10/05/2018	324.00		LARK	PRATT DR	PSLS	201801685001
300-077	300-076	10/05/2018	290.00		LARK	PRATT DR	PSLS	201801685001
300-078	300-075	10/05/2018	270.00		CARLSON DR	ORIOLE	PSLS	201801685001
300-079	300-078	10/05/2018	336.00		ORIOLE	CALDWELL DR	PSLS	201801685001
300-080	300-078	10/05/2018	376.00		ORIOLE	PRATT DR	PSLS	201801685001
300-081	300-080	10/05/2018	350.00		ORIOLE	PRATT DR	PSLS	201801685001
300-082	300-081	10/08/2018	88.00		ORIOLE	PRATT	PSLS	201801685001
300-083	300-078	10/08/2018	290.00		CARLSON DR	LAKESHORE DR	PSLS	201801685001
300-084	300-083	10/08/2018	180.00		LAKESHORE DR	CARLSON DR	PSLS	201801685001
300-085	300-083	10/08/2018	480.00		LAKESHORE DR	PRATT DR	PSLS	201801685001
300-086	300-085	10/08/2018	500.00		LAKESHORE DR	PRATT DR	PSLS	201801685001
300-087	300-086	10/08/2018	80.00		PRATT DR	LAKESHORE DR	PSLS	201801685001
300-088	300-087	10/08/2018	50.00		PRATT DR	LAKESHORE DR	PSLS	201801685001
300-089	300-083	10/08/2018	120.00		CARLSON DR	LAKESHORE DR	PSLS	201801685001
300-090	300-089	10/08/2018	230.00		LAKESHORE DR	CARLSON DR	PSLS	201801685001
300-091	300-089	10/08/2018	480.00		LAKESHORE DR	PRATT DR	PSLS	201801685001
300-092	300-091	10/09/2018	460.00		LAKESHORE DR	PRATT DR	PSLS	201801685001

<u>STRUCT 1</u>	<u>STRUCT 2</u>	<u>COMPDATE</u>	<u>LEGTH</u>	<u>ADDRESS</u>	<u>STREET</u>	<u>CROSS STREET</u>	<u>ACTIVITY_CODE</u>	<u>WO_NO</u>
300-093	300-060	08/17/2018	350.00		JAY	CARLSON DR	PSLS	201801437801
300-094	300-093	10/09/2018	400.00		JAY	PRATT DR	PSLS	201801685001
300-095	300-057	10/09/2018	266.00		FRANKFORT	CALDWELL DR	PSLS	201801685001
300-096	300-095	08/17/2018	200.00		CALDWELL DR	JAY	PSLS	201801437801
300-097	300-096	10/09/2018	110.00		CALDWELL DR	JAY	PSLS	201801685001
300-098	300-097	10/09/2018	106.00		CALDWELL DR	JAY	PSLS	201801685001
300-099	300-098	10/09/2018	130.00		CALDWELL DR	JAY	PSLS	201801685001
300-100	300-095	10/09/2018	280.00		FRANKFORT	CARLSON DR	PSLS	201801685001
300-101	300-100	08/17/2018	200.00		CARLSON DR	JAY	PSLS	201801437801
300-102	300-101	08/17/2018	100.00		CARLSON DR	JAY	PSLS	201801437801
300-103	300-102	10/09/2018	140.00		CARLSON DR	JAY	PSLS	201801685001
300-104	300-103	10/09/2018	140.00		CARLSON DR	JAY	PSLS	201801685001
300-105	300-104	08/17/2018	110.00		CARLSON DR	JAY	PSLS	201801437801
300-106	300-100	08/17/2018	274.00		FRANKFORT	PRATT DR	PSLS	201801437801
300-107	300-106	08/17/2018	250.00		PRATT DR	JAY	PSLS	201801437801
300-108	300-107	08/16/2018	120.00		PRATT DR	JAY	PSLS	201801437801
300-109	300-108	08/16/2018	120.00		PRATT DR	JAY	PSLS	201801437801
300-110	300-109	08/16/2018	180.00		PRATT DR	JAY	PSLS	201801437801
300-111	300-110	08/16/2018	190.00		PRATT DR	JAY	PSLS	201801437801
300-112	300-009	10/09/2018	250.00		ROBERT E LEE BL	PARIS AV	PSLS	201801685001
300-113	300-112	10/09/2018	80.00		ROBERT E LEE BL	PARIS AV	PSLS	201801685001
300-114	300-113	10/09/2018	366.00		PARIS AV	NEW YORK	PSLS	201801685001
300-115	300-114	08/16/2018	140.00		NEW YORK	CALDWELL DR	PSLS	201801437801
300-116	300-115	08/16/2018	110.00		NEW YORK	CALDWELL DR	PSLS	201801437801
300-117	300-116	08/16/2018	110.00		NEW YORK	CALDWELL DR	PSLS	201801437801
300-118	300-117	08/16/2018	160.00		NEW YORK	CALDWELL DR	PSLS	201801437801
300-119	300-114	08/16/2018	156.00		PARIS AV	LISBON	PSLS	201801437801
300-120	300-119	08/16/2018	94.00		PARIS AV	LISBON	PSLS	201801437801
300-121	300-120	08/16/2018	94.00		PARIS AV	LISBON	PSLS	201801437801
300-122	300-121	08/16/2018	394.00		LISBON	CALDWELL DR	PSLS	201801437801
300-123	300-112	10/10/2018	520.00		PARIS AV	BERTHA DR	PSLS	201801685001
300-124	300-123	08/16/2018	95.00		BERTHA DR	FRANKFORT	PSLS	201801437801
300-125	300-124	10/10/2018	86.00		BERTHA DR	FRANKFORT	PSLS	201801685001
300-126	300-125	10/10/2018	110.00		BERTHA DR	FRANKFORT	PSLS	201801685001
300-127	300-113	10/10/2018	106.00		ROBERT E LEE BL	LEON C SIMON DR	PSLS	201801685001
300-128	300-127	10/10/2018	104.00		ROBERT E LEE BL	LEON C SIMON DR	PSLS	201801685001
300-129	300-128	10/10/2018	240.00		LEON C SIMON DR	CALDWELL DR	PSLS	201801685001
300-130	300-129	10/10/2018	206.00		LEON C SIMON DR	ROBERT E LEE BL	PSLS	201801685001
300-131	300-130	10/10/2018	120.00		ROBERT E LEE BL	PRATT DR	PSLS	201801685001
300-132	300-131	10/10/2018	100.00		ROBERT E LEE BL	PRATT DR	PSLS	201801685001
300-133	300-132	10/10/2018	174.00		ROBERT E LEE BL	PRATT DR	PSLS	201801685001

<u>STRUCT 1</u>	<u>STRUCT 2</u>	<u>COMPDATE</u>	<u>LEGTH</u>	<u>ADDRESS</u>	<u>STREET</u>	<u>CROSS STREET</u>	<u>ACTIVITY_CODE</u>	<u>WO_NO</u>
300-134	300-133	08/16/2018	68.00		PRATT PL	PRATT DR	PSLS	201801437801
300-135	300-134	08/16/2018	60.00		PRATT PL	PRATT DR	PSLS	201801437801
300-136	300-135	08/16/2018	50.00		PRATT PL	PRATT DR	PSLS	201801437801
300-137	300-130	10/10/2018	140.00		LEON C SIMON DR	CALDWELL DR	PSLS	201801685001
300-138	300-137	10/10/2018	130.00		LEON C SIMON DR	CALDWELL DR	PSLS	201801685001
303-001	285-065	01/26/2018	373.00		N ROBERTSON	LAHARPE	PSLS	201800026201
303-002	303-001	01/26/2018	255.00		LAHARPE	N VILLERE	PSLS	201800026201
303-003	303-001	01/26/2018	12.00		LAHARPE	N ROBERTSON	PSLS	201800026201
303-004	303-003	01/26/2018	280.00		LAHARPE	N CLAIBORNE AV	PSLS	201800026201
303-005	303-004	01/26/2018	195.00		N CLAIBORNE AV	ST BERNARD AV	PSLS	201800026201
303-006	303-003	01/10/2018	220.00		N ROBERTSON	ST BERNARD AV	PSLS	201800026201
303-007	303-006	01/10/2018	155.00		ST BERNARD AV	N CLAIBORNE AV	PSLS	201800026201
303-008	303-001	01/10/2018	234.00		N ROBERTSON	ST BERNARD AV	PSLS	201800026201
303-009	303-008	01/10/2018	160.00		ST BERNARD AV	N CLAIBORNE AV	PSLS	201800026201
303-010	303-009	01/10/2018	145.00		ST BERNARD AV	N CLAIBORNE AV	PSLS	201800026201
303-011	303-010	01/10/2018	270.00		ST BERNARD AV	N CLAIBORNE AV	PSLS	201800026201
303-012	303-009	01/10/2018	25.00		N ROBERTSON	ST BERNARD AV	PSLS	201800026201
303-013	303-012	01/10/2018	120.00		N CLAIBORNE AV	N CLAIBORNE AV	PSLS	201800026201
303-014	303-013	01/10/2018	75.00		N CLAIBORNE AV	ST BERNARD AV	PSLS	201800026201
303-015	303-014	01/10/2018	63.00		N CLAIBORNE AV	ST BERNARD AV	PSLS	201800026201
303-016	303-012	01/10/2018	412.00		ST BERNARD AV	N VILLERE	PSLS	201800026201
303-017	303-016	01/11/2018	393.00		ST BERNARD AV	URQUHART	PSLS	201800026201
303-018	325-035	01/11/2018	209.00		N VILLERE	ST BERNARD AV	PSLS	201800026201
303-019	285-068	01/11/2018	369.00		N VILLERE	LAHARPE	PSLS	201800026201
303-020	303-019	01/11/2018	157.00		LAHARPE	ST BERNARD AV	PSLS	201800026201
303-021	303-020	01/11/2018	358.00		ST BERNARD AV	MARAI	PSLS	201800026201
303-022	285-066	01/11/2018	327.00		N ROBERTSON	LAHARPE	PSLS	201800026201
303-023	285-067	01/11/2018	311.00		N CLAIBORNE AV	LAHARPE	PSLS	201800026201
303-024	304-018	01/12/2018	192.00		LAHARPE	N CLAIBORNE AV	PSLS	201800026201
303-025	303-024	01/12/2018	285.00		N CLAIBORNE AV	COLUMBUS	PSLS	201800026201
303-026	304-017	01/12/2018	236.00		LAPEYROUSE	N CLAIBORNE AV	PSLS	201800026201
303-027	309-032	01/16/2018	370.00		NEW ORLEANS	N DERBIGNY	PSLS	201800026201
303-028	303-027	01/12/2018	115.00		N DERBIGNY	ALLEN	PSLS	201800026201
303-028	326-052	01/12/2018	303.00		N DERBIGNY	NEW ORLEANS	PSLS	201800026201
303-029	303-027	01/12/2018	223.00		N DERBIGNY	ST BERNARD AV	PSLS	201800026201
303-030	303-029	01/12/2018	102.00		ST BERNARD AV	N DERBIGNY	PSLS	201800026201
303-031	303-029	01/12/2018	335.00		ST BERNARD AV	N ROMAN	PSLS	201800026201
303-032	303-006	01/16/2018	317.00		ST BERNARD AV	N VILLERE	PSLS	201800026201
303-033	303-024	01/16/2018	92.00		LAHARPE	N CLAIBORNE AV	PSLS	201800026201
304-001	303-011	01/12/2018	245.00		ST BERNARD AV	N DERBIGNY	PSLS	201800026201
304-002	304-001	02/09/2018	385.00		ST BERNARD AV	N ROMAN	PSLS	201800159101

<u>STRUCT 1</u>	<u>STRUCT 2</u>	<u>COMPDATE</u>	<u>LEGTH</u>	<u>ADDRESS</u>	<u>STREET</u>	<u>CROSS STREET</u>	<u>ACTIVITY_CODE</u>	<u>WO_NO</u>
304-003	304-002	02/09/2018	270.00		N ROMAN	LAPEYROUSE	PSLS	201800159101
304-004	304-002	02/09/2018	397.00		ST BERNARD AV	N PRIEUR	PSLS	201800159101
304-005	304-004	02/09/2018	124.00		N PRIEUR	ONZAGA	PSLS	201800159101
304-006	304-005	02/09/2018	205.00		ONZAGA	ST BERNARD AV	PSLS	201800159101
304-007	304-006	02/09/2018	100.00		ST BERNARD AV	N ROMAN	PSLS	201800159101
304-008	304-005	02/09/2018	293.00		ONZAGA	N JOHNSON	PSLS	201800159101
304-009	304-005	02/09/2018	318.00		N PRIEUR	LAPEYROUSE	PSLS	201800159101
304-010	304-004	02/09/2018	385.00		ST BERNARD AV	N JOHNSON	PSLS	201800159101
304-011	304-010	02/09/2018	292.00		N JOHNSON	ONZAGA	PSLS	201800159101
304-012	304-011	02/09/2018	294.00		ONZAGA	N GALVEZ	PSLS	201800159101
304-013	304-011	02/09/2018	365.00		N JOHNSON	LAPEYROUSE	PSLS	201800159101
304-014	304-013	02/12/2018	365.00		N JOHNSON	LAHARPE	PSLS	201800159101
304-015	304-014	02/12/2018	275.00		LAHARPE	N GALVEZ	PSLS	201800159101
304-016	304-014	02/12/2018	291.00		N JOHNSON	COLUMBUS	PSLS	201800159101
304-017	304-001	02/12/2018	165.00		N DERBIGNY	LAPEYROUSE	PSLS	201800159101
304-018	304-017	02/12/2018	365.00		N DERBIGNY	LAHARPE	PSLS	201800159101
304-019	304-017	02/12/2018	355.00		LAPEYROUSE	N ROMAN	PSLS	201800159101
304-020	304-018	01/29/2018	355.00		LAHARPE	N ROMAN	PSLS	201800159101
304-020	304-019	01/29/2018	367.00		N ROMAN	LAHARPE	PSLS	201800159101
304-021	304-020	01/29/2018	315.00		N ROMAN	COLUMBUS	PSLS	201800159101
304-022	304-019	01/29/2018	349.00		LAPEYROUSE	N PRIEUR	PSLS	201800159101
304-023	304-022	01/31/2018	294.00		LAPEYROUSE	N JOHNSON	PSLS	201800159101
304-024	304-020	01/31/2018	352.00		LAHARPE	N PRIEUR	PSLS	201800159101
304-024	304-022	01/31/2018	368.00		N PRIEUR	LAHARPE	PSLS	201800159101
304-025	304-024	01/31/2018	310.00		N PRIEUR	COLUMBUS	PSLS	201800159101
304-026	304-024	01/31/2018	291.00		LAHARPE	N JOHNSON	PSLS	201800159101
305-001	304-010	01/31/2018	395.00		ST BERNARD AV	N GALVEZ	PSLS	201800159101
305-002	305-001	01/31/2018	86.00		N GALVEZ	D"ABADIE	PSLS	201800159101
305-003	305-002	01/31/2018	298.00		D"ABADIE	N MIRO	PSLS	201800159101
305-004	305-002	01/31/2018	370.00		N GALVEZ	ONZAGA	PSLS	201800159101
305-005	305-004	02/01/2018	300.00		ONZAGA	N MIRO	PSLS	201800159101
305-006	305-004	02/01/2018	312.00		N GALVEZ	LAPEYROUSE	PSLS	201800159101
305-007	305-001	02/01/2018	390.00		ST BERNARD AV	N MIRO	PSLS	201800159101
305-008	305-007	02/01/2018	253.00		N MIRO	D"ABADIE	PSLS	201800159101
305-009	305-008	02/01/2018	351.00		D"ABADIE	N TONTI	PSLS	201800159101
305-010	305-009	02/01/2018	315.00		N TONTI	AUBRY	PSLS	201800159101
305-011	305-009	02/01/2018	369.00		N TONTI	ONZAGA	PSLS	201800159101
305-012	305-011	02/01/2018	337.00		N TONTI	LAPEYROUSE	PSLS	201800159101
305-013	305-012	02/01/2018	344.00		N TONTI	LAHARPE	PSLS	201800159101
305-014	305-008	02/01/2018	368.00		N MIRO	ONZAGA	PSLS	201800159101
305-016	305-014	02/08/2018	314.00		N MIRO	LAPEYROUSE	PSLS	201800159101

<u>STRUCT 1</u>	<u>STRUCT 2</u>	<u>COMPDATE</u>	<u>LEGTH</u>	<u>ADDRESS</u>	<u>STREET</u>	<u>CROSS STREET</u>	<u>ACTIVITY_CODE</u>	<u>WO_NO</u>
305-017	305-007	02/08/2018	385.00		ST BERNARD AV	N TONTI	PSLS	201800159101
305-018	305-017	02/08/2018	395.00		ST BERNARD AV	N ROCHEBLAVE	PSLS	201800159101
305-019	306-005	02/08/2018	241.00		AUBRY	N ROCHEBLAVE	PSLS	201800159101
305-020	305-019	02/18/2018	248.00		AUBRY	N ROCHEBLAVE	PSLS	201800159101
305-021	305-020	02/08/2018	152.00		N ROCHEBLAVE	ST BERNARD AV	PSLS	201800159101
305-022	305-020	02/08/2018	290.00		AUBRY	N TONTI	PSLS	201800159101
305-023	306-009	02/08/2018	252.00		D"ABADIE	N ROCHEBLAVE	PSLS	201800159101
305-024	305-020	02/09/2018	370.00		N ROCHEBLAVE	D"ABADIE	PSLS	201800159101
305-024	305-023	02/09/2018	238.00		D"ABADIE	N ROCHEBLAVE	PSLS	201800159101
305-025	305-024	02/09/2018	292.00		D"ABADIE	N TONTI	PSLS	201800159101
305-026	305-024	02/09/2018	315.00		N ROCHEBLAVE	ONZAGA	PSLS	201800159101
305-027	306-013	02/12/2018	241.00		ONZAGA	N ROCHEBLAVE	PSLS	201800159101
305-028	305-027	02/12/2018	240.00		ONZAGA	N ROCHEBLAVE	PSLS	201800159101
305-029	305-028	02/12/2018	294.00		ONZAGA	N TONTI	PSLS	201800159101
305-030	306-022	02/12/2018	244.00		LAPEYROUSE	N ROCHEBLAVE	PSLS	201800159101
305-031	305-028	02/12/2018	370.00		N ROCHEBLAVE	LAPEYROUSE	PSLS	201800159101
305-031	305-030	02/12/2018	245.00		LAPEYROUSE	N ROCHEBLAVE	PSLS	201800159101
305-032	305-031	03/01/2018	325.00		LAPEYROUSE	N TONTI	PSLS	201800379401
305-033	306-028	03/01/2018	243.00		LAHARPE	N ROCHEBLAVE	PSLS	201800379401
305-034	305-031	03/01/2018	370.00		N ROCHEBLAVE	LAHARPE	PSLS	201800379401
305-034	305-033	03/01/2018	243.00		LAHARPE	N ROCHEBLAVE	PSLS	201800379401
305-035	305-034	03/01/2018	318.00		N ROCHEBLAVE	COLUMBUS	PSLS	201800379401
305-036	305-034	03/01/2018	296.00		LAHARPE	N TONTI	PSLS	201800379401
305-037	304-013	03/01/2018	355.00		LAPEYROUSE	N GALVEZ	PSLS	201800379401
305-038	305-037	03/01/2018	355.00		LAPEYROUSE	N MIRO	PSLS	201800379401
305-039	305-038	03/01/2018	278.00		LAPEYROUSE	N TONTI	PSLS	201800379401
305-040	305-037	03/03/2018	370.00		N GALVEZ	LAHARPE	PSLS	201800379401
305-041	305-040	03/03/2018	300.00		N GALVEZ	COLUMBUS	PSLS	201800379401
305-042	305-038	03/03/2018	370.00		N MIRO	LAHARPE	PSLS	201800379401
305-042	305-040	03/03/2018	353.00		LAHARPE	N MIRO	PSLS	201800379401
305-043	305-042	03/03/2018	313.00		N MIRO	COLUMBUS	PSLS	201800379401
305-044	305-042	03/03/2018	290.00		LAHARPE	N TONTI	PSLS	201800379401
305-045	287-054	03/03/2018	290.00		N TONTI	LAHARPE	PSLS	201800379401
306-001	308-001	03/03/2018	70.00		N DORGENOIS	O"REILLY	PSLS	201800379401
306-002	306-001	03/04/2018	265.00		O"REILLY	ROUSSELIN DR	PSLS	201800379401
306-002	308-002	03/04/2018	194.00		ROUSSELIN DR	O"REILLY	PSLS	201800379401
306-003	306-002	03/04/2018	265.00		O"REILLY	N BROAD	PSLS	201800379401
306-004	306-003	03/04/2018	310.00		N BROAD	AUBRY	PSLS	201800379401
306-005	306-001	03/04/2018	370.00		N DORGENOIS	AUBRY	PSLS	201800379401
306-006	306-002	03/04/2018	370.00		ROUSSELIN DR	AUBRY	PSLS	201800379401
306-006	306-005	03/04/2018	265.00		AUBRY	ROUSSELIN DR	PSLS	201800379401

<u>STRUCT 1</u>	<u>STRUCT 2</u>	<u>COMPDATE</u>	<u>LEGTH</u>	<u>ADDRESS</u>	<u>STREET</u>	<u>CROSS STREET</u>	<u>ACTIVITY_CODE</u>	<u>WO_NO</u>
306-008	306-007	03/04/2018	320.00		N BROAD	D"ABADIE	PSLS	201800379401
306-009	306-005	03/04/2018	370.00		N DORGENOIS	D"ABADIE	PSLS	201800379401
306-010	306-009	03/04/2018	263.00		D"ABADIE	ROUSSELIN DR	PSLS	201800379401
306-010	306-064	03/09/2018	98.00		ROUSSELIN DR	D"ABADIE	PSLS	201800379401
306-011	306-010	03/04/2018	215.00		D"ABADIE	N BROAD	PSLS	201800379401
306-012	306-010	03/04/2018	318.00		ROUSSELIN DR	ONZAGA	PSLS	201800379401
306-013	306-009	03/04/2018	370.00		N DORGENOIS	ONZAGA	PSLS	201800379401
306-014	306-013	03/04/2018	262.00		ONZAGA	ROUSSELIN DR	PSLS	201800379401
306-015	306-014	03/04/2018	253.00		ONZAGA	N BROAD	PSLS	201800379401
306-016	306-015	03/05/2018	312.00		N BROAD	D"ABADIE	PSLS	201800379401
306-017	306-015	03/05/2018	313.00		N BROAD	LAPEYROUSE	PSLS	201800379401
306-018	306-014	03/05/2018	295.00		ROUSSELIN DR	LAPEYROUSE	PSLS	201800379401
306-019	306-013	03/05/2018	350.00		N DORGENOIS	LAPEYROUSE	PSLS	201800379401
306-020	306-019	03/05/2018	263.00		LAPEYROUSE	ROUSSELIN DR	PSLS	201800379401
306-021	306-020	03/05/2018	196.00		LAPEYROUSE	N BROAD	PSLS	201800379401
306-022	306-019	03/07/2018	18.00		N DORGENOIS	LAPEYROUSE	PSLS	201800379401
306-023	306-022	03/07/2018	20.00		N DORGENOIS	LAPEYROUSE	PSLS	201800379401
306-024	306-023	03/07/2018	263.00		LAPEYROUSE	ROUSSELIN DR	PSLS	201800379401
306-025	306-024	03/07/2018	290.00		ROUSSELIN DR	LAHARPE	PSLS	201800379401
306-026	306-024	03/07/2018	252.00		LAPEYROUSE	N BROAD	PSLS	201800379401
306-027	306-026	03/07/2018	300.00		N BROAD	LAHARPE	PSLS	201800379401
306-028	306-023	03/08/2018	348.00		N DORGENOIS	LAHARPE	PSLS	201800379401
306-029	306-028	03/08/2018	273.00		LAHARPE	ROUSSELIN DR	PSLS	201800379401
306-030	306-029	03/08/2018	240.00		LAHARPE	N BROAD	PSLS	201800379401
306-031	306-030	03/08/2018	301.00		N BROAD	COLUMBUS	PSLS	201800379401
306-032	306-028	03/08/2018	298.00		N DORGENOIS	COLUMBUS	PSLS	201800379401
306-033	288-034	03/08/2018	370.00		N BROAD	LAHARPE	PSLS	201800379401
306-034	306-033	03/09/2018	347.00		LAHARPE	PAUL MORPHY	PSLS	201800379401
306-035	306-034	03/09/2018	229.00		LAHARPE	GENTILLY AVE	PSLS	201800379401
306-036	306-034	03/09/2018	283.00		PAUL MORPHY	BAYOU RD	PSLS	201800379401
306-037	288-035	03/09/2018	200.00		BAYOU RD	GENTILLY AVE	PSLS	201800379401
306-038	306-037	03/09/2018	263.00		GENTILLY AVE	LAHARPE	PSLS	201800379401
306-039	288-032	03/09/2018	439.00		CRETE	GRAND RTE ST JOHN	PSLS	201800379401
306-040	306-039	03/09/2018	62.00		CRETE	GRAND RTE ST JOHN	PSLS	201800379401
306-041	306-033	03/09/2018	365.00		N BROAD	LAPEYROUSE	PSLS	201800379401
306-042	306-041	04/10/2018	324.00		LAPEYROUSE	PAUL MORPHY	PSLS	201800732001
306-043	306-042	04/10/2018	20.00		LAPEYROUSE	PAUL MORPHY	PSLS	201800732001
306-044	306-043	04/10/2018	280.00		LAPEYROUSE	N DUPRE	PSLS	201800732001
306-045	306-042	04/10/2018	140.00		PAUL MORPHY	LAHARPE	PSLS	201800732001
306-046	306-045	04/10/2018	45.00		PAUL MORPHY	LAHARPE	PSLS	201800732001
306-047	306-046	04/10/2018	124.00		PAUL MORPHY	LAHARPE	PSLS	201800732001

<u>STRUCT 1</u>	<u>STRUCT 2</u>	<u>COMPDATE</u>	<u>LEGTH</u>	<u>ADDRESS</u>	<u>STREET</u>	<u>CROSS STREET</u>	<u>ACTIVITY_CODE</u>	<u>WO_NO</u>
306-048	306-041	04/10/2018	31.00		N BROAD	LAPEYROUSE	PSLS	201800732001
306-049	306-048	04/10/2018	338.00		N BROAD	ONZAGA	PSLS	201800732001
306-050	306-049	04/10/2018	318.00		ONZAGA	PAUL MORPHY	PSLS	201800732001
306-051	306-050	04/10/2018	26.00		ONZAGA	PAUL MORPHY	PSLS	201800732001
306-052	306-051	04/10/2018	304.00		PAUL MORPHY	LAPEYROUSE	PSLS	201800732001
306-053	306-051	04/10/2018	290.00		ONZAGA	N DUPRE	PSLS	201800732001
306-054	308-006	04/11/2018	315.00		N BROAD	O'REILLY	PSLS	201800732001
306-055	306-065	04/18/2018	20.00		O'REILLY	PAUL MORPHY	PSLS	201800732001
306-056	306-054	04/11/2018	369.00		N BROAD	AUBRY	PSLS	201800732001
306-057	306-056	04/11/2018	325.00		AUBRY	PAUL MORPHY	PSLS	201800732001
306-058	306-055	04/11/2018	366.00		PAUL MORPHY	AUBRY	PSLS	201800732001
306-060	306-059	04/11/2018	318.00		N BROAD	ONZAGA	PSLS	201800732001
306-062	306-061	04/11/2018	20.00		D'ABADIE	PAUL MORPHY	PSLS	201800732001
306-063	306-061	04/11/2018	298.00		PAUL MORPHY	ONZAGA	PSLS	201800732001
306-064	306-006	04/18/2018	272.00		ROUSSELIN DR	D'ABADIE	PSLS	201800732001
306-065	306-054	04/18/2018	335.00		O'REILLY	PAUL MORPHY	PSLS	201800732001
307-001	306-055	04/11/2018	350.00		O'REILLY	N DUPRE	PSLS	201800732001
307-002	308-014	04/12/2018	375.00		N GAYOSO	O'REILLY	PSLS	201800732001
307-004	307-003	04/12/2018	100.00		O'REILLY	GENTILLY RD	PSLS	201800732001
307-005	307-003	04/12/2018	200.00		ROSIERE	GENTILLY RD	PSLS	201800732001
307-006	307-004	04/12/2018	95.00		O'REILLY	GENTILLY RD	PSLS	201800732001
307-007	307-006	04/12/2018	395.00		GENTILLY RD	ROSIERE	PSLS	201800732001
307-008	307-001	04/12/2018	373.00		N DUPRE	AUBRY	PSLS	201800732001
307-010	307-009	04/12/2018	313.00		N GAYOSO	D'ABADIE	PSLS	201800732001
307-012	307-011	04/12/2018	141.00		GENTILLY RD	ROSIERE	PSLS	201800732001
307-015	307-014	04/12/2018	83.00		D'ABADIE	GENTILLY RD	PSLS	201800732001
307-016	307-015	04/12/2018	99.00		GENTILLY RD	D'ABADIE	PSLS	201800732001
307-017	307-015	04/12/2018	352.00		GENTILLY RD	AUBRY	PSLS	201800732001
307-018	307-014	04/12/2018	180.00		N GAYOSO	GENTILLY RD	PSLS	201800732001
307-019	307-018	04/12/2018	163.00		GENTILLY RD	ONZAGA	PSLS	201800732001
307-020	307-013	04/16/2018	370.00		N DUPRE	ONZAGA	PSLS	201800732001
307-021	307-020	04/16/2018	310.00		N DUPRE	LAPEYROUSE	PSLS	201800732001
307-022	307-020	04/16/2018	243.00		ONZAGA	GENTILLY RD	PSLS	201800732001
307-023	307-022	04/16/2018	349.00		GENTILLY RD	LAPEYROUSE	PSLS	201800732001
307-024	306-035	04/16/2018	227.00		GENTILLY RD	N DUPRE	PSLS	201800732001
307-025	307-024	04/16/2018	22.00		GENTILLY RD	N DUPRE	PSLS	201800732001
307-026	307-025	04/16/2018	87.00		N DUPRE	LAPEYROUSE	PSLS	201800732001
307-028	290-037	04/18/2018	30.00		FORTIN	GENTILLY RD	PSLS	201800732001
308-001	305-018	04/17/2018	530.00		ST BERNARD AV	N DORGENOIS	PSLS	201800732001
308-002	308-001	04/17/2018	293.00		ST BERNARD AV	ROUSSELIN DR	PSLS	201800732001
308-002	308-BP54	04/17/2018	5.00		ST BERNARD AV	ROUSSELIN DR	PSLS	201800732001

<u>STRUCT 1</u>	<u>STRUCT 2</u>	<u>COMPDATE</u>	<u>LEGTH</u>	<u>ADDRESS</u>	<u>STREET</u>	<u>CROSS STREET</u>	<u>ACTIVITY_CODE</u>	<u>WO_NO</u>
308-003	308-002	04/17/2018	188.00		ST BERNARD AV	N BROAD	PSLS	201800732001
308-004	308-003	04/17/2018	90.00		ST BERNARD AV	N BROAD	PSLS	201800732001
308-005	308-004	04/17/2018	257.00		N BROAD	O"REILLY	PSLS	201800732001
308-006	308-004	04/17/2018	98.00		N BROAD	ST BERNARD AV	PSLS	201800732001
308-007	308-006	04/17/2018	56.00		N BROAD	ST BERNARD AV	PSLS	201800732001
308-010	308-009	04/17/2018	335.00		ST BERNARD AV	N DUPRE	PSLS	201800732001
308-012	308-011	04/17/2018	188.00		N DUPRE	ST BERNARD AV	PSLS	201800732001
308-013	308-018	04/17/2018	290.00		SERANTINE	ST BERNARD AV	PSLS	201800732001
308-014	308-011	04/17/2018	355.00		CASTIGLIONE	N GAYOSO	PSLS	201800732001
308-015	308-014	04/18/2018	355.00		CASTIGLIONE	ROSIERE	PSLS	201800732001
308-016	308-015	04/18/2018	313.00		ROSIERE	O"REILLY	PSLS	201800732001
308-017	308-015	04/18/2018	250.00		CASTIGLIONE	GENTILLY RD	PSLS	201800732001
308-018	308-014	04/18/2018	369.00		N GAYOSO	SERANTINE	PSLS	201800732001
308-019	308-018	06/26/2018	355.00		SERANTINE	ROSIERE	PSLS	201801130601
308-020	308-019	06/26/2018	315.00		ROSIERE	CASTIGLIONE	PSLS	201801130601
308-021	308-019	06/26/2018	260.00		ROSIERE	ST BERNARD AV	PSLS	201801130601
308-022	308-021	06/26/2018	141.00		ST BERNARD AV	ABUNDANCE	PSLS	201801130601
308-023	308-019	06/26/2018	355.00		SERANTINE	GENTILLY RD	PSLS	201801130601
308-024	308-023	06/27/2018	303.00		GENTILLY RD	CASTIGLIONE	PSLS	201801130601
308-025	308-023	06/27/2018	228.00		GENTILLY RD	ABUNDANCE	PSLS	201801130601
308-027	308-023	06/27/2018	80.00		SERANTINE	GENTILLY RD	PSLS	201801130601
308-028	308-027	06/27/2018	190.00		GENTILLY RD	DERBY PL	PSLS	201801130601
308-029	308-028	06/27/2018	234.00		GENTILLY RD	CASTIGLIONE	PSLS	201801130601
308-030	308-027	06/27/2018	288.00		GENTILLY RD	DESAIX BL	PSLS	201801130601
308-031	308-030	06/27/2018	234.00		GENTILLY RD	DESAIX BL	PSLS	201801130601
308-032	307-006	06/28/2018	192.00		GENTILLY RD	BELFORT AV	PSLS	201801130601
308-033	308-032	06/28/2018	133.00		GENTILLY RD	CASTIGLIONE	PSLS	201801130601
308-034	292-015	07/01/2018	235.00		DESAIX BL	TREASURE	PSLS	201801130601
308-035	307-004	06/28/2018	351.00		GENTILLY RD	CASTIGLIONE	PSLS	201801130601
308-037	308-034	07/01/2018	80.00		DESAIX BL	TREASURE	PSLS	201801130601
309-001	328-027	07/01/2018	370.00		ALLEN	N MIRO	PSLS	201801130601
309-002	309-001	06/28/2018	368.00		N MIRO	NEW ORLEANS	PSLS	201801130601
309-003	309-002	06/28/2018	310.00		N MIRO	A P TUREAUD AV	PSLS	201801130601
309-004	309-002	06/28/2018	315.00		NEW ORLEANS	N GALVEZ	PSLS	201801130601
309-005	309-001	06/28/2018	368.00		ALLEN	N GALVEZ	PSLS	201801130601
309-006	309-005	06/28/2018	118.00		N GALVEZ	OLD PRIEUR	PSLS	201801130601
309-007	309-006	06/28/2018	285.00		N GALVEZ	NEW ORLEANS	PSLS	201801130601
309-008	309-007	06/28/2018	320.00		N GALVEZ	A P TUREAUD AV	PSLS	201801130601
309-009	309-008	06/28/2018	87.00		N GALVEZ	A P TUREAUD AV	PSLS	201801130601
309-010	309-009	06/28/2018	250.00		A P TUREAUD AV	OLD JOHNSON	PSLS	201801130601
309-011	309-010	06/28/2018	306.00		OLD JOHNSON	ST BERNARD AV	PSLS	201801130601

<u>STRUCT 1</u>	<u>STRUCT 2</u>	<u>COMPDATE</u>	<u>LEGTH</u>	<u>ADDRESS</u>	<u>STREET</u>	<u>CROSS STREET</u>	<u>ACTIVITY_CODE</u>	<u>WO_NO</u>
309-012	309-009	06/28/2018	210.00		N GALVEZ	OLD GALVEZ	PSLS	201801130601
309-013	309-012	06/28/2018	28.00		AUBRY	OLD GALVEZ	PSLS	201801130601
309-014	309-013	06/29/2018	232.00		OLD GALVEZ	AUBRY	PSLS	201801130601
309-015	309-013	06/29/2018	175.00		OLD GALVEZ	ST BERNARD AV	PSLS	201801130601
309-016	309-013	06/29/2018	28.00		AUBRY	OLD GALVEZ	PSLS	201801130601
309-017	309-016	06/29/2018	268.00		AUBRY	OLD MIRO	PSLS	201801130601
309-018	309-006	06/29/2018	240.00		OLD PRIEUR	O'REILLY	PSLS	201801130601
309-019	309-018	06/29/2018	228.00		O'REILLY	N GALVEZ	PSLS	201801130601
309-020	309-018	06/29/2018	295.00		O'REILLY	OLD ROMAN	PSLS	201801130601
309-021	309-018	06/29/2018	363.00		OLD PRIEUR	AUBRY	PSLS	201801130601
309-022	309-021	06/29/2018	230.00		AUBRY	A P TUREAUD AV	PSLS	201801130601
309-025	309-021	06/29/2018	208.00		OLD PRIEUR	A P TUREAUD AV	PSLS	201801130601
309-026	309-021	06/30/2018	294.00		AUBRY	OLD ROMAN	PSLS	201801130601
309-027	309-005	06/30/2018	375.00		ALLEN	N JOHNSON	PSLS	201801130601
309-028	309-027	06/30/2018	370.00		ALLEN	N PRIEUR	PSLS	201801130601
309-029	309-028	06/30/2018	365.00		ALLEN	N ROMAN	PSLS	201801130601
309-030	309-029	06/30/2018	110.00		N ROMAN	OLD ST BERNARD	PSLS	201801130601
309-031	309-030	06/30/2018	195.00		OLD ST BERNARD	AUBRY	PSLS	201801130601
309-032	309-030	06/30/2018	260.00		N ROMAN	NEW ORLEANS	PSLS	201801130601
309-033	309-032	06/30/2018	320.00		N ROMAN	A P TUREAUD AV	PSLS	201801130601
309-034	309-032	06/30/2018	252.00		NEW ORLEANS	OLD ROMAN	PSLS	201801130601
309-035	309-027	06/30/2018	76.00		OLD ROMAN	O'REILLY	PSLS	201801130601
309-036	309-035	07/01/2018	328.00		OLD ROMAN	AUBRY	PSLS	201801130601
309-037	309-036	07/01/2018	291.00		AUBRY	ALLEN	PSLS	201801130601
309-038	309-036	07/01/2018	31.00		OLD ROMAN	AUBRY	PSLS	201801130601
309-039	309-038	07/01/2018	53.00		OLD ROMAN	N PRIEUR	PSLS	201801130601
309-040	309-039	07/01/2018	85.00		OLD ROMAN	NEW ORLEANS	PSLS	201801130601
309-041	309-039	07/01/2018	50.00		PRIEUR PL	NEW ORLEANS	PSLS	201801130601
309-042	309-041	07/01/2018	115.00		NEW ORLEANS	AUBRY	PSLS	201801130601
309-043	309-041	07/01/2018	360.00		PRIEUR PL	A P TUREAUD AV	PSLS	201801130601
309-044	309-043	07/11/2018	315.00		A P TUREAUD AV	OLD ROMAN	PSLS	201801201901
309-045	309-043	07/11/2018	40.00		A P TUREAUD AV	OLD PRIEUR	PSLS	201801201901
309-046	309-045	07/11/2018	205.00		OLD PRIEUR	A P TUREAUD AV	PSLS	201801201901
309-047	309-046	07/11/2018	350.00		ST BERNARD AV	OLD JOHNSON	PSLS	201801201901
309-048	310-031	07/11/2018	377.00		A P TUREAUD AV	N MIRO	PSLS	201801201901
309-049	309-048	07/11/2018	310.00		A P TUREAUD AV	N GALVEZ	PSLS	201801201901
309-050	310-033	07/11/2018	368.00		A P TUREAUD AV	N MIRO	PSLS	201801201901
309-051	309-050	07/11/2018	110.00		A P TUREAUD AV	N GALVEZ	PSLS	201801201901
309-052	309-050	07/11/2018	305.00		N MIRO	OLD MIRO	PSLS	201801201901
309-053	310-039	07/11/2018	370.00		HAVANA	N MIRO	PSLS	201801201901
309-055	309-045	07/16/2018	265.00		A P TUREAUD AV	AUBRY	PSLS	201801201901

<u>STRUCT 1</u>	<u>STRUCT 2</u>	<u>COMPDATE</u>	<u>LEGTH</u>	<u>ADDRESS</u>	<u>STREET</u>	<u>CROSS STREET</u>	<u>ACTIVITY_CODE</u>	<u>WO_NO</u>
310-001	308-003	07/11/2018	81.00		LAW	ST BERNARD AV	PSLS	201801201901
310-002	310-001	07/11/2018	401.00		ST BERNARD AV	N DORGENOIS	PSLS	201801201901
310-003	310-002	07/12/2018	365.00		ST BERNARD AV	N ROCHEBLAVE	PSLS	201801201901
310-004	310-001	07/12/2018	440.00		LAW	REPUBLIC	PSLS	201801201901
310-005	310-002	07/12/2018	286.00		N DORGENOIS	REPUBLIC	PSLS	201801201901
310-005	310-004	07/12/2018	370.00		REPUBLIC	N DORGENOIS	PSLS	201801201901
310-006	310-005	07/12/2018	318.00		REPUBLIC	N ROCHEBLAVE	PSLS	201801201901
310-007	310-004	07/12/2018	370.00		LAW	HAVANA	PSLS	201801201901
310-008	310-005	07/13/2018	370.00		N DORGENOIS	HAVANA	PSLS	201801201901
310-008	310-007	07/13/2018	370.00		HAVANA	N DORGENOIS	PSLS	201801201901
310-009	310-008	07/13/2018	315.00		HAVANA	N ROCHEBLAVE	PSLS	201801201901
310-010	310-008	07/13/2018	320.00		N DORGENOIS	A P TUREAUD AV	PSLS	201801201901
310-011	310-007	07/13/2018	355.00		LAW	A P TUREAUD AV	PSLS	201801201901
310-012	310-011	07/13/2018	315.00		A P TUREAUD AV	N DORGENOIS	PSLS	201801201901
310-013	310-011	07/13/2018	108.00		LAW	A P TUREAUD AV	PSLS	201801201901
310-014	310-013	07/13/2018	356.00		LAW	NEW ORLEANS	PSLS	201801201901
310-015	310-013	07/13/2018	370.00		A P TUREAUD AV	N DORGENOIS	PSLS	201801201901
310-016	310-015	07/15/2018	304.00		N DORGENOIS	NEW ORLEANS	PSLS	201801201901
310-017	310-015	07/15/2018	315.00		A P TUREAUD AV	N ROCHEBLAVE	PSLS	201801201901
310-018	311-016	07/15/2018	348.00		NEW ORLEANS	LAW	PSLS	201801201901
310-019	310-018	07/15/2018	311.00		LAW	A P TUREAUD AV	PSLS	201801201901
310-020	328-067	07/15/2018	315.00		LAW	NEW ORLEANS	PSLS	201801201901
310-021	328-011	07/15/2018	312.00		N DORGENOIS	NEW ORLEANS	PSLS	201801201901
310-022	310-021	07/15/2018	34.00		N DORGENOIS	NEW ORLEANS	PSLS	201801201901
310-023	310-022	07/15/2018	24.00		N DORGENOIS	NEW ORLEANS	PSLS	201801201901
310-024	310-023	07/15/2018	320.00		NEW ORLEANS	LAW	PSLS	201801201901
310-025	328-027	07/15/2018	369.00		N TONTI	NEW ORLEANS	PSLS	201801201901
310-026	310-025	07/15/2018	350.00		NEW ORLEANS	N ROCHEBLAVE	PSLS	201801201901
310-027	310-026	07/15/2018	317.00		N ROCHEBLAVE	A P TUREAUD AV	PSLS	201801201901
310-028	310-026	07/15/2018	15.00		NEW ORLEANS	N ROCHEBLAVE	PSLS	201801201901
310-029	310-028	07/15/2018	316.00		N ROCHEBLAVE	A P TUREAUD AV	PSLS	201801201901
310-030	310-028	07/15/2018	320.00		NEW ORLEANS	N DORGENOIS	PSLS	201801201901
310-031	310-025	07/16/2018	357.00		N TONTI	A P TUREAUD AV	PSLS	201801201901
310-032	310-031	07/16/2018	315.00		A P TUREAUD AV	N ROCHEBLAVE	PSLS	201801201901
310-033	310-031	07/16/2018	100.00		N TONTI	A P TUREAUD AV	PSLS	201801201901
310-034	310-033	07/16/2018	350.00		A P TUREAUD AV	N ROCHEBLAVE	PSLS	201801201901
310-035	310-034	07/16/2018	306.00		N ROCHEBLAVE	HAVANA	PSLS	201801201901
310-036	310-034	07/16/2018	15.00		A P TUREAUD AV	N ROCHEBLAVE	PSLS	201801201901
310-037	310-036	07/16/2018	306.00		N ROCHEBLAVE	HAVANA	PSLS	201801201901
310-038	310-036	07/16/2018	320.00		A P TUREAUD AV	N DORGENOIS	PSLS	201801201901
310-039	310-033	07/16/2018	362.00		N TONTI	HAVANA	PSLS	201801201901

<u>STRUCT 1</u>	<u>STRUCT 2</u>	<u>COMPDATE</u>	<u>LEGTH</u>	<u>ADDRESS</u>	<u>STREET</u>	<u>CROSS STREET</u>	<u>ACTIVITY_CODE</u>	<u>WO_NO</u>
310-040	310-039	07/16/2018	350.00		HAVANA	N ROCHEBLAVE	PSLS	201801201901
310-041	310-040	07/16/2018	320.00		N ROCHEBLAVE	REPUBLIC	PSLS	201801201901
310-042	310-040	07/16/2018	20.00		HAVANA	N ROCHEBLAVE	PSLS	201801201901
310-043	310-042	07/16/2018	315.00		N ROCHEBLAVE	REPUBLIC	PSLS	201801201901
310-044	310-039	07/16/2018	335.00		N TONTI	ST BERNARD AV	PSLS	201801201901
310-045	310-044	07/16/2018	350.00		ST BERNARD AV	N MIRO	PSLS	201801201901
310-046	310-044	07/16/2018	100.00		ST BERNARD AV	REPUBLIC	PSLS	201801201901
310-047	310-046	07/16/2018	230.00		REPUBLIC	N ROCHEBLAVE	PSLS	201801201901
310-048	328-028	08/23/2018	313.00		N ROCHEBLAVE	NEW ORLEANS	PSLS	201801438001
310-049	328-029	08/23/2018	313.00		N ROCHEBLAVE	NEW ORLEANS	PSLS	201801438001
311-001	310-007	09/14/2018	365.00		HAVANA	HOPE	PSLS	201801559701
311-002	311-001	09/07/2018	315.00		HOPE	A P TUREAUD AV	PSLS	201801559701
311-003	310-004	09/14/2018	367.00		REPUBLIC	HOPE	PSLS	201801559701
311-003	311-001	09/07/2018	373.00		HOPE	REPUBLIC	PSLS	201801559701
311-004	311-003	09/07/2018	300.00		REPUBLIC	N BROAD	PSLS	201801559701
311-005	311-003	09/07/2018	270.00		HOPE	N BROAD	PSLS	201801559701
311-006	311-005	09/07/2018	149.00		N BROAD	BRUXELLES	PSLS	201801559701
311-007	311-006	09/07/2018	203.00		BRUXELLES	LAW	PSLS	201801559701
311-008	311-001	09/07/2018	350.00		HAVANA	DUELS	PSLS	201801559701
311-009	311-008	09/07/2018	23.00		HAVANA	DUELS	PSLS	201801559701
311-010	311-009	09/10/2018	323.00		DUELS	N BROAD	PSLS	201801559701
311-011	311-010	09/10/2018	12.00		N BROAD	DUELS	PSLS	201801559701
311-012	311-011	09/10/2018	253.00		N BROAD	INDUSTRY	PSLS	201801559701
311-013	311-009	09/10/2018	314.00		DUELS	A P TUREAUD AV	PSLS	201801559701
311-014	311-009	09/10/2018	305.00		HAVANA	N BROAD	PSLS	201801559701
311-015	329-006	09/10/2018	370.00		DUELS	NEW ORLEANS	PSLS	201801559701
311-016	311-015	09/10/2018	368.00		NEW ORLEANS	HOPE	PSLS	201801559701
311-016	329-002	09/10/2018	370.00		HOPE	NEW ORLEANS	PSLS	201801559701
311-017	311-016	09/27/2018	318.00		HOPE	A P TUREAUD AV	PSLS	201801685201
311-018	311-015	09/12/2018	352.00		DUELS	A P TUREAUD AV	PSLS	201801559701
311-019	311-018	09/12/2018	315.00		A P TUREAUD AV	INDUSTRY	PSLS	201801559701
311-020	311-018	09/12/2018	113.00		DUELS	A P TUREAUD AV	PSLS	201801559701
311-021	311-020	09/12/2018	365.00		A P TUREAUD AV	INDUSTRY	PSLS	201801559701
311-022	311-021	09/13/2018	328.00		INDUSTRY	N BROAD	PSLS	201801559701
311-023	311-022	09/13/2018	352.00		N BROAD	AGRICULTURE	PSLS	201801559701
311-024	311-015	09/14/2018	369.00		NEW ORLEANS	INDUSTRY	PSLS	201801559701
311-025	311-024	09/28/2018	350.00		INDUSTRY	A P TUREAUD AV	PSLS	201801685201
311-026	311-025	09/28/2018	315.00		A P TUREAUD AV	AGRICULTURE	PSLS	201801685201
311-027	311-024	10/01/2018	368.00		NEW ORLEANS	AGRICULTURE	PSLS	201801685201
311-028	311-027	10/01/2018	320.00		AGRICULTURE	ALLEN	PSLS	201801685201
311-029	311-027	10/01/2018	357.00		AGRICULTURE	A P TUREAUD AV	PSLS	201801685201

<u>STRUCT 1</u>	<u>STRUCT 2</u>	<u>COMPDATE</u>	<u>LEGTH</u>	<u>ADDRESS</u>	<u>STREET</u>	<u>CROSS STREET</u>	<u>ACTIVITY_CODE</u>	<u>WO_NO</u>
311-030	311-029	10/01/2018	123.00		A P TUREAUD AV	N BROAD	PSLS	201801685201
311-031	308-007	10/01/2018	100.00		N BROAD	ST BERNARD AV	PSLS	201801685201
311-033	311-031	10/01/2018	243.00		N BROAD	BRUXELLES	PSLS	201801685201
311-034	311-033	10/01/2018	257.00		BRUXELLES	DUELS	PSLS	201801685201
311-035	311-033	10/01/2018	270.00		N BROAD	DUELS	PSLS	201801685201
311-036	311-035	10/01/2018	126.00		N BROAD	DUELS	PSLS	201801685201
311-040	311-039	10/01/2018	195.00		INDUSTRY	REPUBLIC	PSLS	201801685201
311-041	311-038	10/02/2018	243.00		REPUBLIC	INDUSTRY	PSLS	201801685201
311-044	311-043	10/02/2018	318.00		AGRICULTURE	BRUXELLES	PSLS	201801685201
311-045	311-043	10/02/2018	370.00		AGRICULTURE	HAVANA	PSLS	201801685201
311-046	311-045	10/03/2018	182.00		HAVANA	N BROAD	PSLS	201801685201
311-047	311-045	10/03/2018	205.00		AGRICULTURE	N BROAD	PSLS	201801685201
311-048	311-047	10/03/2018	22.00		N BROAD	AGRICULTURE	PSLS	201801685201
311-049	311-048	10/03/2018	200.00		N BROAD	ABUNDANCE	PSLS	201801685201
311-051	311-050	10/04/2018	296.00		BRUXELLES	INDUSTRY	PSLS	201801685201
311-054	311-053	10/04/2018	315.00		INDUSTRY	REPUBLIC	PSLS	201801685201
311-057	310-011	10/04/2018	367.00		A P TUREAUD AV	HOPE	PSLS	201801685201
311-058	311-057	10/04/2018	319.00		A P TUREAUD AV	DUELS	PSLS	201801685201
311-059	310-013	10/05/2018	367.00		A P TUREAUD AV	HOPE	PSLS	201801685201
311-060	311-059	10/05/2018	315.00		A P TUREAUD AV	DUELS	PSLS	201801685201
311-061	311-024	10/07/2018	315.00		INDUSTRY	ALLEN	PSLS	201801685201
312-002	312-001	01/23/2018	45.00		PARIS AV	DUELS	PSLS	201900058801
312-003	312-002	10/06/2018	352.00		PARIS AV	INDUSTRY	PSLS	201801685201
312-004	312-003	10/06/2018	88.00		INDUSTRY	PARIS AV	PSLS	201801685201
312-007	312-006	10/06/2018	315.00		ABUNDANCE	ST BERNARD AV	PSLS	201801685201
312-010	312-003	10/06/2018	370.00		PARIS AV	AGRICULTURE	PSLS	201801685201
312-011	312-010	10/06/2018	370.00		PARIS AV	ABUNDANCE	PSLS	201801685201
312-013	312-012	10/06/2018	315.00		BRUXELLES	TREASURE	PSLS	201801685201
312-014	312-009	10/07/2018	283.00		ST BERNARD AV	GENTILLY RD	PSLS	201801685201
312-022	312-006	10/07/2018	370.00		PARIS AV	GENTILLY RD	PSLS	201801685201
312-023	312-011	10/07/2018	370.00		PARIS AV	TREASURE	PSLS	201801685201
312-026	312-025	10/07/2018	99.00		BRUXELLES	FLORIDA AV	PSLS	201801685201
312-029	312-023	10/07/2018	135.00		PARIS AV	GENTILLY RD	PSLS	201801685201
312-036	311-043	10/07/2018	372.00		REPUBLIC	ABUNDANCE	PSLS	201801685201
312-037	312-036	10/07/2018	310.00		ABUNDANCE	BRUXELLES	PSLS	201801685201
312-038	311-045	10/07/2018	370.00		HAVANA	ABUNDANCE	PSLS	201801685201
312-038	312-036	10/07/2018	368.00		ABUNDANCE	HAVANA	PSLS	201801685201
312-039	312-038	10/07/2018	233.00		ABUNDANCE	A P TUREAUD AV	PSLS	201801685201
316-025	316-024	04/17/2018	375.00		KING DR	PRATT DR	UNCHOKED	201800789301
320-005	320-004	03/21/2018	328.00		FILMORE AV	WINDSOR DR	UNCHOKED	201800638601
320-006	320-005	05/21/2018	345.00		FILMORE AV		UNCHOKED	201801029001

<u>STRUCT 1</u>	<u>STRUCT 2</u>	<u>COMPDATE</u>	<u>LEGTH</u>	<u>ADDRESS</u>	<u>STREET</u>	<u>CROSS STREET</u>	<u>ACTIVITY_CODE</u>	<u>WO_NO</u>
321-017	321-012	01/09/2018	250.00		WICKFIELD DR	RAPIDES DR	UNCHOKED	201800051001
321-022	321-017	02/09/2018	250.00		WICKFIELD DR	RAPIDES DR	UNCHOKED	201800338601
322-027	322-026	08/14/2018	278.00		WILDAIR DR	ROBERT E LEE BL	UNCHOKED	201801461001
326-042	326-041	08/23/2018	35.00		N ROMAN	ANNETTE	PSLS	201801438001
326-043	326-042	08/23/2018	115.00		N ROMAN	ANNETTE	PSLS	201801438001
326-044	326-043	08/23/2018	320.00		N ROMAN	ST ANTHONY AV	PSLS	201801438001
326-045	326-043	08/24/2018	370.00		ANNETTE	N DERBIGNY	PSLS	201801438001
326-046	326-045	08/24/2018	104.00		N DERBIGNY	ALLEN	PSLS	201801438001
326-049	326-045	08/24/2018	320.00		N DERBIGNY	ST ANTHONY AV	PSLS	201801438001
326-050	326-045	08/24/2018	350.00		ANNETTE	N CLAIBORNE AV	PSLS	201801438001
326-051	326-050	08/24/2018	285.00		N CLAIBORNE AV	ST ANTHONY AV	PSLS	201801438001
328-001	328-076	08/30/2018	20.00		ANNETTE	LAW	PSLS	201801438001
328-002	328-076	08/31/2018	165.00		LAW	LINCOLN CT	PSLS	201801438001
328-008	328-007	08/27/2018	360.00		N DORGENOIS	ST ANTHONY AV	PSLS	201801438001
328-010	328-007	08/27/2018	20.00		N DORGENOIS	ANNETTE	PSLS	201801438001
328-022	328-021	08/27/2018	350.00		N ROCHEBLAVE	ST ANTHONY AV	PSLS	201801438001
328-029	328-028	08/27/2018	20.00		ALLEN	N ROCHEBLAVE	PSLS	201801438001
329-001	328-001	08/27/2018	355.00		ANNETTE	HOPE	PSLS	201801438001
329-002	329-001	08/28/2018	368.00		HOPE	ALLEN	PSLS	201801438001
329-003	329-001	08/28/2018	355.00		HOPE	ST ANTHONY AV	PSLS	201801438001
329-005	329-001	08/28/2018	369.00		ANNETTE	DUELS	PSLS	201801438001
329-006	329-005	08/28/2018	367.00		DUELS	ALLEN	PSLS	201801438001
329-009	329-005	08/29/2018	354.00		DUELS	ST ANTHONY AV	PSLS	201801438001
329-011	329-005	08/29/2018	25.00		ANNETTE	DUELS	PSLS	201801438001
329-012	329-011	08/29/2018	345.00		ANNETTE	INDUSTRY	PSLS	201801438001
329-013	329-012	08/29/2018	15.00		INDUSTRY	ANNETTE	PSLS	201801438001
329-014	329-013	08/29/2018	330.00		INDUSTRY	ST ANTHONY AV	PSLS	201801438001
329-015	329-012	08/29/2018	365.00		INDUSTRY	ALLEN	PSLS	201801438001
329-016	329-015	08/30/2018	372.00		ALLEN	AGRICULTURE	PSLS	201801438001
329-019	329-012	08/30/2018	310.00		ANNETTE	FLORIDA AV	PSLS	201801438001
329-020	329-019	08/30/2018	355.00		FLORIDA AV	ST ANTHONY AV	PSLS	201801438001
334-008	334-007	08/06/2018	30.00		TIMOLEON	FRENCHMEN	PSLS	201801363601
334-010	334-008	08/14/2018	300.00		FRENCHMEN	MIRABEAU AV	PSLS	201801363601
334-013	334-011	03/01/2018	275.00		SELMA	FRENCHMEN	UNCHOKED	201800492801
334-017	334-016	08/06/2018	70.00		ROBIN	ELYSIAN FIELDS AV	PSLS	201801363601
334-019	334-014	08/06/2018	365.00		FRENCHMEN	ELYSIAN FIELDS AV	PSLS	201801363601
342-001	343-032	07/31/2018	325.00		MANDEVILLE	CHARTRES	PSLS	201801363801
343-010	343-009	07/31/2018	355.00		ST ROCH AV	ROYAL	PSLS	201801363801
343-011	343-010	07/31/2018	100.00		ROYAL	FRANKLIN AV	PSLS	201801363801
343-012	343-010	07/31/2018	320.00		ST ROCH AV	CHARTRES	PSLS	201801363801
343-014	343-013	07/31/2018	335.00		MUSIC	BURGUNDY	PSLS	201801363801

<u>STRUCT 1</u>	<u>STRUCT 2</u>	<u>COMPDATE</u>	<u>LEGTH</u>	<u>ADDRESS</u>	<u>STREET</u>	<u>CROSS STREET</u>	<u>ACTIVITY_CODE</u>	<u>WO_NO</u>
343-019	343-013	08/01/2018	359.00		N RAMPART	ST ROCH AV	PSLS	201801363801
343-020	343-019	08/01/2018	335.00		ST ROCH AV	BURGUNDY	PSLS	201801363801
343-023	343-019	08/01/2018	367.00		N RAMPART	SPAIN	PSLS	201801363801
343-024	343-023	08/01/2018	293.00		SPAIN	BURGUNDY	PSLS	201801363801
343-025	343-023	08/07/2018	355.00		N RAMPART	MANDEVILLE	PSLS	201801363801
343-026	343-025	08/07/2018	336.00		MANDEVILLE	BURGUNDY	PSLS	201801363801
343-027	343-026	08/07/2018	265.00		BURGUNDY	MARIGNY	PSLS	201801363801
343-028	343-026	08/07/2018	32.00		MANDEVILLE	BURGUNDY	PSLS	201801363801
343-029	343-028	08/07/2018	355.00		MANDEVILLE	DAUPHINE	PSLS	201801363801
343-030	343-029	08/07/2018	335.00		MANDEVILLE	ROYAL	PSLS	201801363801
343-031	343-030	08/07/2018	304.00		ROYAL	MARIGNY	PSLS	201801363801
343-032	343-030	08/07/2018	37.00		MANDEVILLE	ROYAL	PSLS	201801363801
343-033	343-028	08/08/2018	355.00		BURGUNDY	SPAIN	PSLS	201801363801
343-035	343-029	08/08/2018	355.00		DAUPHINE	SPAIN	PSLS	201801363801
343-037	343-030	08/08/2018	355.00		ROYAL	SPAIN	PSLS	201801363801
343-041	343-032	08/08/2018	240.00		ROYAL	SPAIN	PSLS	201801363801
343-042	343-032	08/08/2018	355.00		ROYAL	MARIGNY	PSLS	201801363801
343-044	343-025	08/08/2018	355.00		N RAMPART	MARIGNY	PSLS	201801363801
343-045	343-044	08/09/2018	345.00		N RAMPART	ELYSIAN FIELDS AV	PSLS	201801363801
343-046	343-045	08/09/2018	20.00		N RAMPART	ELYSIAN FIELDS AV	PSLS	201801363801
343-047	343-046	08/09/2018	310.00		ELYSIAN FIELDS AV	BURGUNDY	PSLS	201801363801
343-048	343-047	08/09/2018	332.00		ELYSIAN FIELDS AV	DAUPHINE	PSLS	201801363801
343-049	343-044	08/09/2018	331.00		MARIGNY	BURGUNDY	PSLS	201801363801
343-050	343-049	08/09/2018	280.00		BURGUNDY	ELYSIAN FIELDS AV	PSLS	201801363801
343-051	343-028	08/09/2018	355.00		BURGUNDY	MARIGNY	PSLS	201801363801
343-054	343-029	08/09/2018	355.00		DAUPHINE	MARIGNY	PSLS	201801363801
344-031	343-013	08/09/2018	363.00		MUSIC	ST CLAUDE AV	PSLS	201801363801
344-033	343-019	08/09/2018	365.00		ST ROCH AV	ST CLAUDE AV	PSLS	201801363801
344-035	343-023	08/10/2018	365.00		SPAIN	ST CLAUDE AV	PSLS	201801363801
344-037	343-025	08/10/2018	362.00		MANDEVILLE	ST CLAUDE AV	PSLS	201801363801
344-039	343-044	08/10/2018	315.00		MARIGNY	ST CLAUDE AV	PSLS	201801363801
356-002	356-001	08/06/2018	11.00		MITHRA	MANDEVILLE	PSLS	201801363601
356-006	356-005	08/06/2018	10.00		MANDEVILLE	ODIN	PSLS	201801363601
356-028	356-007	08/06/2018	370.00		MANDEVILLE	MENDEZ	PSLS	201801363601
356-029	356-028	08/06/2018	303.00		MENDEZ	SPAIN	PSLS	201801363601
356-031	356-030	04/11/2018	250.00		ELYSIAN FIELDS AV	MENDEZ	UNCHOKED	201800751801
356-032	356-028	08/07/2018	354.00		MANDEVILLE	PRENTISS AV	PSLS	201801363601
356-033	356-032	08/07/2018	40.00		MANDEVILLE	PRENTISS AV	PSLS	201801363601
356-034	356-032	08/07/2018	359.00		PRENTISS AV	SPAIN	PSLS	201801363601
357-001	356-033	08/07/2018	72.00		MANDEVILLE	PRENTISS AV	PSLS	201801363601
357-002	357-001	08/07/2018	30.00		PRENTISS AV	MANDEVILLE	PSLS	201801363601

<u>STRUCT 1</u>	<u>STRUCT 2</u>	<u>COMPDATE</u>	<u>LEGTH</u>	<u>ADDRESS</u>	<u>STREET</u>	<u>CROSS STREET</u>	<u>ACTIVITY_CODE</u>	<u>WO_NO</u>
357-005	357-001	08/07/2018	29.00		PRENTISS AV	MANDEVILLE	PSLS	201801363601
357-014	357-009	08/07/2018	373.00		MANDEVILLE	PRESSBURG	PSLS	201801363601
357-015	357-014	08/08/2018	360.00		PRESSBURG	SPAIN	PSLS	201801363601
357-019	357-014	08/08/2018	360.00		PRESSBURG	MARIGNY	PSLS	201801363601
357-022	357-014	08/08/2018	374.00		MANDEVILLE	VIENNA	PSLS	201801363601
357-023	357-022	08/08/2018	358.00		VIENNA	MARIGNY	PSLS	201801363601
357-035	357-022	08/09/2018	374.00		MANDEVILLE	MADRID	PSLS	201801363601
357-036	357-035	08/09/2018	300.00		MADRID	MARIGNY	PSLS	201801363601
357-040	357-035	08/09/2018	352.00		MANDEVILLE	ROBERT E LEE BL	PSLS	201801363601
357-041	357-040	08/09/2018	35.00		ROBERT E LEE BL	MANDEVILLE	PSLS	201801363601
357-044	357-040	08/10/2018	30.00		ROBERT E LEE BL	MANDEVILLE	PSLS	201801363601
358-001	357-040	08/10/2018	115.00		MANDEVILLE	ROBERT E LEE BL	PSLS	201801363601
358-002	358-001	08/10/2018	355.00		ROBERT E LEE BL	SPAIN	PSLS	201801363601
358-003	358-001	08/10/2018	360.00		MANDEVILLE	MEXICO	PSLS	201801363601
358-004	358-003	08/10/2018	358.00		MEXICO	SPAIN	PSLS	201801363601
358-010	358-003	08/10/2018	360.00		MEXICO	MARIGNY	PSLS	201801363601
358-015	358-001	08/10/2018	358.00		ROBERT E LEE BL	MARIGNY	PSLS	201801363601
358-018	358-003	08/13/2018	323.00		MANDEVILLE	NEW YORK	PSLS	201801363601
358-019	358-018	08/13/2018	40.00		MANDEVILLE	NEW YORK	PSLS	201801363601
358-026	358-019	08/13/2018	25.00		MANDEVILLE	NEW YORK	PSLS	201801363601
358-027	358-026	08/13/2018	22.00		NEW YORK	MANDEVILLE	PSLS	201801363601
358-033	358-026	08/13/2018	243.00		MANDEVILLE	LEON C SIMON DR	PSLS	201801363601
358-034	358-033	08/13/2018	23.00		LEON C SIMON DR	MANDEVILLE	PSLS	201801363601
358-037	358-033	08/13/2018	317.00		LEON C SIMON DR	ST ROCH AV	PSLS	201801363601
358-040	358-039	08/13/2018	50.00		MANDEVILLE	LEON C SIMON DR	PSLS	201801363601
358-042	358-040	08/14/2018	20.00		LEON C SIMON DR	MANDEVILLE	PSLS	201801363601
358-047	358-040	08/14/2018	280.00		MANDEVILLE	JAY	PSLS	201801363601
358-048	358-047	08/14/2018	225.00		JAY	MUSIC	PSLS	201801363601
358-049	358-048	08/14/2018	360.00		JAY	MUSIC	PSLS	201801363601
358-050	358-047	08/14/2018	340.00		JAY	MARIGNY	PSLS	201801363601
362-034	358-049	08/14/2018	338.00		JAY	MUSIC	PSLS	201801363601
369-016	369-013	07/10/2018	21.00		PIEDMONT DR	ELDER	UNCHOKED	201801274801
371-023	371-022	11/22/2018	40.00		LAFAYE	LOMBARD	UNCHOKED	201802018201
375A-003	375A-002	12/22/2018	90.00		FRANKLIN AV	LEON C SIMON DR	UNCHOKED	201802201401
382-004	382-003	08/10/2018	305.00		ST FERDINAND	ROYAL	PSLS	201801363801
382-013	382-012	08/10/2018	203.00		PORT	BURGUNDY	PSLS	201801363801
382-014	382-012	08/10/2018	296.00		N RAMPART	ST FERDINAND	PSLS	201801363801
382-015	382-014	08/10/2018	305.00		ST FERDINAND	BURGUNDY	PSLS	201801363801
382-016	382-014	08/10/2018	23.00		N RAMPART	ST FERDINAND	PSLS	201801363801
382-027	382-026	08/10/2018	230.00		BURGUNDY	ST FERDINAND	PSLS	201801363801
383-003	402-049	06/11/2018	315.00		URQUHART	CLOUET	PSLS	201801061601

<u>STRUCT 1</u>	<u>STRUCT 2</u>	<u>COMPDATE</u>	<u>LEGTH</u>	<u>ADDRESS</u>	<u>STREET</u>	<u>CROSS STREET</u>	<u>ACTIVITY_CODE</u>	<u>WO_NO</u>
383-054	402-059	06/11/2018	323.00		ST CLAUDE AV	CLOUET	PSLS	201801061601
400-003	400-001	06/11/2018	212.00		CHARTRES	PAULINE	PSLS	201801061601
400-007	401-051	06/11/2018	350.00		CONGRESS	CHARTRES	PSLS	201801061601
401-029	402-082	06/11/2018	225.00		INDEPENDENCE	N RAMPART	PSLS	201801061601
401-030	401-029	06/11/2018	267.00		N RAMPART	PAULINE	PSLS	201801061601
401-032	401-029	06/11/2018	244.00		N RAMPART	CONGRESS	PSLS	201801061601
401-033	401-032	06/11/2018	213.00		N RAMPART	GALLIER	PSLS	201801061601
401-040	401-039	06/11/2018	267.00		BURGUNDY	PAULINE	PSLS	201801061601
401-044	401-039	06/12/2018	360.00		INDEPENDENCE	DAUPHINE	PSLS	201801061601
401-045	401-042	06/12/2018	365.00		CONGRESS	DAUPHINE	PSLS	201801061601
401-045	401-044	06/12/2018	245.00		DAUPHINE	CONGRESS	PSLS	201801061601
401-047	401-040	06/12/2018	360.00		PAULINE	DAUPHINE	PSLS	201801061601
401-047	401-044	06/12/2018	268.00		DAUPHINE	PAULINE	PSLS	201801061601
401-048	401-047	06/12/2018	284.00		DAUPHINE	ALVAR	PSLS	201801061601
401-049	401-048	06/12/2018	304.00		ALVAR	ROYAL	PSLS	201801061601
401-055	401-054	06/12/2018	301.00		ALVAR	CHARTRES	PSLS	201801061601
402-005	402-004	01/30/2018	380.00		ALVAR	URQUHART	PSLS	201900151301
402-008	402-004	05/16/2018	285.00		N VILLERE	PAULINE	PSLS	201800968601
402-009	402-008	05/16/2018	323.00		PAULINE	URQUHART	PSLS	201800968601
402-012	402-011	05/18/2018	265.00		URQUHART	PAULINE	PSLS	201800968601
402-013	402-012	06/14/2018	234.00		URQUHART	ALVAR	PSLS	201801061601
402-014	402-011	05/08/2018	395.00		INDEPENDENCE	MARAIS	PSLS	201800968601
402-015	402-012	06/14/2018	394.00		PAULINE	MARAIS	PSLS	201801061601
402-015	402-014	05/18/2018	268.00		MARAIS	PAULINE	PSLS	201800968601
402-016	402-015	06/14/2018	233.00		MARAIS	ALVAR	PSLS	201801061601
402-018	402-014	06/14/2018	270.00		INDEPENDENCE	ST CLAUDE AV	PSLS	201801061601
402-022	402-021	06/14/2018	267.00		ST CLAUDE AV	PAULINE	PSLS	201801061601
402-023	402-022	06/14/2018	366.00		PAULINE	N RAMPART	PSLS	201801061601
402-024	402-021	06/14/2018	243.00		ST CLAUDE AV	CONGRESS	PSLS	201801061601
402-025	402-024	06/14/2018	208.00		ST CLAUDE AV	GALLIER	PSLS	201801061601
402-029	402-028	06/04/2018	217.00		GALLIER	MARAIS	PSLS	201801061601
402-030	402-028	06/14/2018	237.00		ST CLAUDE AV	DESIRE	PSLS	201801061601
402-033	402-014	06/15/2018	244.00		MARAIS	CONGRESS	PSLS	201801061601
402-033	402-032	06/15/2018	395.00		CONGRESS	MARAIS	PSLS	201801061601
402-037	402-036	06/15/2018	141.00		URQUHART	CONGRESS	PSLS	201801061601
402-038	402-036	06/15/2018	392.00		GALLIER	MARAIS	PSLS	201801061601
402-039	402-038	06/15/2018	234.00		MARAIS	DESIRE	PSLS	201801061601
402-040	402-036	06/15/2018	280.00		URQUHART	DESIRE	PSLS	201801061601
402-041	402-040	06/15/2018	12.00		URQUHART	DESIRE	PSLS	201801061601
402-043	402-040	06/15/2018	340.00		DESIRE	N VILLERE	PSLS	201801061601
402-050	402-049	06/15/2018	275.00		URQUHART	PIETY	PSLS	201801061601

<u>STRUCT 1</u>	<u>STRUCT 2</u>	<u>COMPDATE</u>	<u>LEGTH</u>	<u>ADDRESS</u>	<u>STREET</u>	<u>CROSS STREET</u>	<u>ACTIVITY_CODE</u>	<u>WO_NO</u>
402-052	402-049	06/15/2018	395.00		LOUISA	MARAIS	PSLS	201801061601
402-053	402-052	06/15/2018	282.00		MARAIS	PIETY	PSLS	201801061601
402-061	402-060	06/15/2018	233.00		LOUISA	N RAMPART	PSLS	201801061601
402-062	402-060	06/18/2018	277.00		ST CLAUDE AV	PIETY	PSLS	201801061601
402-073	402-072	05/18/2018	204.00		ALVAR	ST CLAUDE AV	PSLS	201800968601
402-074	402-072	05/18/2018	338.00		ALVAR	URQUHART	PSLS	201800968601
402-075	402-072	05/21/2018	18.00		MARAIS	ALVAR	PSLS	201800968601
402-079	415-040	05/21/2018	248.00		URQUHART	ALVAR	PSLS	201800968601
402-082	402-021	06/18/2018	215.00		INDEPENDENCE	N RAMPART	PSLS	201801061601
403-004	403-001	10/20/2018	391.00		PAULINE	N ROMAN	UNCHOKED	201801844601
403-020	416-030	05/21/2018	269.00		N ROBERTSON	ALVAR	PSLS	201800968601
403-037	403-036	06/18/2018	245.00		PAULINE	N CLAIBORNE AV	PSLS	201801061601
403-047	403-046	06/18/2018	365.00		GALLIER	N CLAIBORNE AV	PSLS	201801061601
403-049	403-046	06/18/2018	285.00		N ROBERTSON	DESIRE	PSLS	201801061601
415-021	415-020	05/21/2018	240.00		LESSEPS	ST CLAUDE AV	PSLS	201800968601
415-041	415-040	05/21/2018	392.00		BARTHOLOMEW	MARAIS	PSLS	201800968601
415-042	415-041	05/21/2018	223.00		BARTHOLOMEW	ST CLAUDE AV	PSLS	201800968601
416-031	416-030	05/21/2018	336.00		BARTHOLOMEW	N CLAIBORNE AV	PSLS	201800968601
416-033	416-032	05/21/2018	235.00		N ROBERTSON	FRANCE	PSLS	201800968601
416-034	416-032	05/22/2018	373.00		MAZANT	N CLAIBORNE AV	PSLS	201800968601
416-035	416-034	05/23/2018	227.00		N CLAIBORNE AV	FRANCE	PSLS	201800968601
416-036	416-034	05/23/2018	265.00		N CLAIBORNE AV	BARTHOLOMEW	PSLS	201800968601
416-040	416-039	05/23/2018	340.00		FRANCE	N CLAIBORNE AV	PSLS	201800968601
416-042	416-038	05/23/2018	371.00		LESSEPS	N CLAIBORNE AV	PSLS	201800968601
416-043	416-042	05/23/2018	265.00		N CLAIBORNE AV	FRANCE	PSLS	201800968601
416-044	416-042	05/23/2018	276.00		N CLAIBORNE AV	POLAND AV	PSLS	201800968601
416-046	416-045	05/23/2018	314.00		POLAND AV	N CLAIBORNE AV	PSLS	201800968601
416-048	416-047	05/23/2018	210.00		POLAND AV	N CLAIBORNE AV	PSLS	201800968601
416-050	416-049	05/23/2018	210.00		N ROBERTSON	KENTUCKY	PSLS	201800968601
425-076	425-075	03/15/2018	91.00		DORIAN		UNCHOKED	201800591601
425-104	425-102	01/02/2018	381.00		DEANNE	PINE BL	UNCHOKED	201800004801
429-005	429-004	05/23/2018	45.00		HARBOR RD	FLORIDA AV	PSLS	201800968601
429-006	429-005	05/23/2018	324.00		HARBOR RD	FLORIDA AV	PSLS	201800968601
429-007	429-006	05/25/2018	351.00		HARBOR RD	FLORIDA AV	PSLS	201800968601
445-020	445-019	05/25/2018	270.00		LAW	EGANIA	PSLS	201800968601
445-022	445-021	05/25/2018	345.00		ANDRY	N DORGENOIS	PSLS	201800968601
445-050	445-049	05/25/2018	131.00		LAW	CHOCTAW	PSLS	201800968601
445-051	445-049	05/25/2018	30.00		CHOCTAW	LAW	PSLS	201800968601
445-052	445-049	05/26/2018	252.00		CHOCTAW	N DORGENOIS	PSLS	201800968601
446-001	445-018	05/26/2018	392.00		FORSTALL	FLORIDA AV	PSLS	201800968601
446-002	446-001	05/26/2018	215.00		FLORIDA AV	REYNES	PSLS	201800968601

<u>STRUCT 1</u>	<u>STRUCT 2</u>	<u>COMPDATE</u>	<u>LEGTH</u>	<u>ADDRESS</u>	<u>STREET</u>	<u>CROSS STREET</u>	<u>ACTIVITY_CODE</u>	<u>WO_NO</u>
446-003	446-001	05/26/2018	145.00		FLORIDA AV	LIZARDI	PSLS	201800968601
446-005	445-019	05/27/2018	345.00		LIZARDI	FLORIDA AV	PSLS	201800968601
446-006	445-020	05/27/2018	386.00		EGANIA	FLORIDA AV	PSLS	201800968601
446-007	446-006	05/27/2018	205.00		FLORIDA AV	LIZARDI	PSLS	201800968601
446-008	446-006	05/27/2018	205.00		FLORIDA AV	ANDRY	PSLS	201800968601
446-009	445-021	05/27/2018	387.00		ANDRY	FLORIDA AV	PSLS	201800968601
446-010	446-015	05/27/2018	150.00		FLORIDA AV	CHOCTAW	PSLS	201800968601
446-011	445-051	05/27/2018	290.00		CHOCTAW	FLORIDA AV	PSLS	201800968601
446-015	446-009	05/27/2018	26.00		FLORIDA AV	ANDRY	PSLS	201800968601
467-023	462-050	01/10/2018	314.00		LAKE WILLOW DR	LAWRENCE RD	UNCHOKED	201800061601
474-049	474-040	07/07/2018	250.00		WARREN DR	HAMMOND	UNCHOKED	201801258801
474-072	474-070	01/27/2018	80.00		AIRWOOD	READ BL	PSLS	201800184501
474-073	474-072	01/27/2018	190.00		READ BL	BROOKWOOD	PSLS	201800184501
474-074	474-072	01/27/2018	432.00		READ BL	SPRINGWOOD	PSLS	201800184501
474-075	474-074	01/27/2018	75.00		READ BL	SPRINGWOOD	PSLS	201800184501
474-076	474-075	01/27/2018	405.00		READ BL	GRANT	PSLS	201800184501
474-077	474-076	01/27/2018	302.00		READ BL	CHEF MENTEUR HW	PSLS	201800184501
474-078	474-068	01/27/2018	250.00		WARREN DR	DREUX AV	PSLS	201800184501
474-079	474-078	01/27/2018	303.00		DREUX AV	READ BL	PSLS	201800184501
474-080	474-079	01/27/2018	302.00		DREUX AV	READ BL	PSLS	201800184501
474-081	474-078	01/26/2018	260.00		WARREN DR	SPRINGWOOD	PSLS	201800184501
474-083	474-081	01/26/2018	328.00		SPRINGWOOD	READ BL	PSLS	201800184501
474-084	474-083	01/26/2018	326.00		SPRINGWOOD	READ BL	PSLS	201800184501
474-086	474-084	01/26/2018	410.00		READ BL	GRANT	PSLS	201800184501
474-088	474-001	01/26/2018	23.00		DWYER RD	WARREN DR	PSLS	201800184501
474-089	474-088	01/26/2018	250.00		DWYER RD	ROSEWOOD DR	PSLS	201800184501
474-090	474-089	01/26/2018	175.00		ROSEWOOD DR	READ BL	PSLS	201800184501
474-091	474-090	01/26/2018	270.00		ROSEWOOD DR	READ BL	PSLS	201800184501
474-092	474-089	01/26/2018	75.00		DWYER RD	READ BL	PSLS	201800184501
474-093	474-092	01/26/2018	320.00		DWYER RD	READ BL	PSLS	201800184501
474-094	474-093	01/26/2018	321.00		DWYER RD	REDWOOD	PSLS	201800184501
474-095	474-094	01/28/2018	443.00		REDWOOD	BROOKWOOD	PSLS	201800184501
474-096	474-095	01/28/2018	454.00		REDWOOD	BROOKWOOD	PSLS	201800184501
474-097	474-096	01/28/2018	450.00		REDWOOD	BROOKWOOD	PSLS	201800184501
474-098	474-097	01/28/2018	394.00		REDWOOD	GRANT	PSLS	201800184501
474-099	474-098	01/28/2018	380.00		REDWOOD	GRANT	PSLS	201800184501
474-100	474-099	01/28/2018	275.00		REDWOOD	GRANT	PSLS	201800184501
474-101	474-094	01/28/2018	260.00		DWYER RD	SANDALWOOD	PSLS	201800184501
474-102	474-101	01/28/2018	395.00		SANDALWOOD	BROOKWOOD	PSLS	201800184501
474-103	474-102	01/28/2018	445.00		SANDALWOOD	BROOKWOOD	PSLS	201800184501
474-104	474-103	01/28/2018	470.00		SANDALWOOD	BROOKWOOD	PSLS	201800184501

<u>STRUCT 1</u>	<u>STRUCT 2</u>	<u>COMPDATE</u>	<u>LEGTH</u>	<u>ADDRESS</u>	<u>STREET</u>	<u>CROSS STREET</u>	<u>ACTIVITY_CODE</u>	<u>WO_NO</u>
474-105	474-104	01/28/2018	394.00		SANDALWOOD	GRANT	PSLS	201800184501
474-106	474-105	01/28/2018	380.00		SANDALWOOD	GRANT	PSLS	201800184501
474-107	474-106	01/28/2018	392.00		SANDALWOOD	GRANT	PSLS	201800184501
474-108	474-107	01/28/2018	364.00		GRANT	READ BL	PSLS	201800184501
474-109	474-107	01/28/2018	174.00		GRANT	LURLINE	PSLS	201800184501
474-110	474-101	01/28/2018	260.00		DWYER RD	LURLINE	PSLS	201800184501
474-111	474-110	01/28/2018	350.00		LURLINE	BROOKWOOD	PSLS	201800184501
474-112	474-111	01/28/2018	425.00		LURLINE	BROOKWOOD	PSLS	201800184501
474-113	474-112	01/28/2018	416.00		LURLINE	BROOKWOOD	PSLS	201800184501
474-114	474-104	01/28/2018	259.00		BROOKWOOD	LURLINE	PSLS	201800184501
474-115	474-114	01/28/2018	399.00		LURLINE	GRANT	PSLS	201800184501
474-116	474-115	01/28/2018	401.00		LURLINE	GRANT	PSLS	201800184501
474-117	474-116	01/28/2018	360.00		LURLINE	GRANT	PSLS	201800184501
474-118	474-117	01/28/2018	225.00		LURLINE	CHEF MENTEUR HW	PSLS	201800184501
474-119	474-118	01/28/2018	265.00		LURLINE	CHEF MENTEUR HW	PSLS	201800184501
474-120	474-119	01/28/2018	79.00		LURLINE	CHEF MENTEUR HW	PSLS	201800184501
474-122	497-012	01/28/2018	283.00		CHEF MENTEUR	READ BL	PSLS	201800184501
474-123	474-122	01/28/2018	185.00		CHEF MENTEUR	READ BL	PSLS	201800184501
475-002	475-001	01/28/2018	26.00		PAPANIA DR	VIENNA	PSLS	201800184501
475-003	475-002	01/28/2018	235.00		PAPANIA DR	DWYER RD	PSLS	201800184501
475-005	475-003	01/28/2018	454.00		DWYER RD	WRIGHT RD	PSLS	201800184501
475-006	475-OF1	01/28/2018	25.00		DWYER RD	PAPANIA DR	PSLS	201800184501
475-007	475-006	01/28/2018	140.00		PAPANIA DR	VIENNA	PSLS	201800184501
475-009	475-006	01/28/2018	205.00		DWYER RD	CORINNE	PSLS	201800184501
475-010	475-009	01/28/2018	310.00		DWYER RD	CORINNE	PSLS	201800184501
475-011	475-010	01/28/2018	150.00		CORINNE	VIENNA	PSLS	201800184501
475-012	475-001	01/28/2018	108.00		PAPANIA DR	VIENNA	PSLS	201800184501
475-013	475-012	01/28/2018	252.00		PAPANIA DR	PRESSBURG	PSLS	201800184501
475-014	475-013	01/28/2018	332.00		PAPANIA DR	PRESSBURG	PSLS	201800184501
475-015	475-014	01/28/2018	276.00		PRESSBURG	BRIGHT DR	PSLS	201800184501
475-016	475-015	02/17/2018	345.00		BRIGHT DR	PRENTISS AV	PSLS	201800384301
475-017	475-016	02/17/2018	365.00		BRIGHT DR	PRENTISS AV	PSLS	201800384301
475-018	475-015	02/17/2018	271.00		PRESSBURG	NIGHTHART	PSLS	201800384301
475-019	475-018	02/17/2018	358.00		NIGHTHART	PRENTISS AV	PSLS	201800384301
475-020	475-019	02/17/2018	350.00		NIGHTHART	PRENTISS AV	PSLS	201800384301
475-021	475-014	02/17/2018	400.00		PAPANIA DR	PRENTISS AV	PSLS	201800384301
475-022	475-021	02/17/2018	398.00		PAPANIA DR	PRENTISS AV	PSLS	201800384301
475-023	475-022	02/17/2018	276.00		PRENTISS AV	BRIGHT DR	PSLS	201800384301
475-024	475-023	02/17/2018	296.00		BRIGHT DR	DREUX AV	PSLS	201800384301
475-025	475-023	02/17/2018	272.00		PRENTISS AV	NIGHTHART	PSLS	201800384301
475-026	475-025	02/17/2018	246.00		NIGHTHART	DREUX AV	PSLS	201800384301

<u>STRUCT 1</u>	<u>STRUCT 2</u>	<u>COMPDATE</u>	<u>LEGTH</u>	<u>ADDRESS</u>	<u>STREET</u>	<u>CROSS STREET</u>	<u>ACTIVITY_CODE</u>	<u>WO_NO</u>
475-027	475-022	02/17/2018	464.00		PAPANIA DR	DREUX AV	PSLS	201800384301
475-028	475-027	02/17/2018	460.00		DREUX AV	NIGHTHART	PSLS	201800384301
475-029	475-028	02/17/2018	100.00		NIGHTHART	PRENTISS AV	PSLS	201800384301
475-030	475-027	02/17/2018	260.00		DREUX AV	CHRYSLER	PSLS	201800384301
475-031	475-030	02/17/2018	299.00		DREUX AV	CORINNE	PSLS	201800384301
475-032	475-027	02/17/2018	440.00		PAPANIA DR	CHEF MENTEUR HW	PSLS	201800384301
475-033	475-032	02/17/2018	20.00		PAPANIA DR	CHEF MENTEUR HW	PSLS	201800384301
475-034	475-033	02/17/2018	340.00		CHEF MENTEUR	GOOD DR	PSLS	201800384301
475-035	475-034	02/17/2018	72.00		CHEF MENTEUR	GOOD DR	PSLS	201800384301
475-036	475-033	02/17/2018	300.00		CHEF MENTEUR	NOTTINGHAM DR	PSLS	201800384301
475-037	475-036	02/17/2018	294.00		CHEF MENTEUR	NOTTINGHAM DR	PSLS	201800384301
475-038	475-012	02/17/2018	216.00		VIENNA	CHRYSLER	PSLS	201800384301
475-039	475-038	02/17/2018	51.00		VIENNA	CHRYSLER	PSLS	201800384301
475-040	475-039	02/18/2018	132.00		CHRYSLER	PRESSBURG	PSLS	201800384301
475-041	475-040	02/18/2018	475.00		CHRYSLER	PRESSBURG	PSLS	201800384301
475-042	475-014	02/18/2018	276.00		PRESSBURG	CHRYSLER	PSLS	201800384301
475-043	475-042	02/18/2018	324.00		CHRYSLER	PRENTISS AV	PSLS	201800384301
475-044	475-043	02/18/2018	408.00		CHRYSLER	PRENTISS AV	PSLS	201800384301
475-045	475-042	02/18/2018	271.00		PRESSBURG	CORINNE	PSLS	201800384301
475-046	475-045	02/17/2018	374.00		CORINNE	PRENTISS AV	PSLS	201800384301
475-047	475-046	02/17/2018	365.00		CORINNE	PRENTISS AV	PSLS	201800384301
475-048	475-022	02/17/2018	275.00		PRENTISS AV	CHRYSLER	PSLS	201800384301
475-049	475-048	02/17/2018	370.00		CHRYSLER	DREUX AV	PSLS	201800384301
475-050	475-048	02/17/2018	268.00		PRENTISS AV	CORINNE	PSLS	201800384301
475-051	475-050	02/17/2018	438.00		CORINNE	DREUX AV	PSLS	201800384301
475-052	475-039	02/17/2018	290.00		VIENNA	CORINNE	PSLS	201800384301
475-053	475-052	02/17/2018	282.00		CORINNE	PRESSBURG	PSLS	201800384301
475-054	475-053	02/17/2018	289.00		CORINNE	PRESSBURG	PSLS	201800384301
475-055	476-035	02/17/2018	375.00		CHEF MENTEUR	PAPANIA DR	PSLS	201800384301
475-056	475-055	02/17/2018	333.00		CHEF MENTEUR	PAPANIA DR	PSLS	201800384301
475-057	475-056	02/17/2018	220.00		CHEF MENTEUR	PAPANIA DR	PSLS	201800384301
475-058	475-057	02/17/2018	146.00		CHEF MENTEUR	GOOD DR	PSLS	201800384301
475-059	475-058	02/17/2018	100.00		CHEF MENTEUR	GOOD DR	PSLS	201800384301
475-060	474-031	02/18/2018	210.00		DWYER RD	SCHINDLER DR	PSLS	201800384301
475-061	475-060	02/17/2018	224.00		SCHINDLER DR	PRESSBURG	PSLS	201800384301
475-062	475-061	02/17/2018	320.00		SCHINDLER DR	PRESSBURG	PSLS	201800384301
475-063	475-062	02/18/2018	325.00		SCHINDLER DR	PRESSBURG	PSLS	201800384301
475-064	475-063	02/18/2018	295.00		SCHINDLER DR	PRENTISS AV	PSLS	201800384301
475-065	475-064	02/18/2018	327.00		SCHINDLER DR	PRENTISS AV	PSLS	201800384301
475-066	475-065	02/18/2018	280.00		SCHINDLER DR	PRENTISS AV	PSLS	201800384301
475-067	475-066	02/18/2018	303.00		SCHINDLER DR	CHEF MENTEUR HW	PSLS	201800384301

<u>STRUCT 1</u>	<u>STRUCT 2</u>	<u>COMPDATE</u>	<u>LEGTH</u>	<u>ADDRESS</u>	<u>STREET</u>	<u>CROSS STREET</u>	<u>ACTIVITY_CODE</u>	<u>WO_NO</u>
475-068	475-067	02/18/2018	332.00		SCHINDLER DR	CHEF MENTEUR HW	PSLS	201800384301
475-069	475-068	02/18/2018	288.00		SCHINDLER DR	CHEF MENTEUR HW	PSLS	201800384301
475-070	475-060	02/18/2018	232.00		DWYER RD	HAUCK DR	PSLS	201800384301
475-071	475-070	02/18/2018	250.00		HAUCK DR	PRESSBURG	PSLS	201800384301
475-072	475-071	02/18/2018	321.00		HAUCK DR	PRESSBURG	PSLS	201800384301
475-073	475-072	02/18/2018	328.00		HAUCK DR	PRESSBURG	PSLS	201800384301
475-074	475-073	02/18/2018	448.00		HAUCK DR	PRENTISS AV	PSLS	201800384301
475-075	475-074	02/18/2018	385.00		HAUCK DR	PRENTISS AV	PSLS	201800384301
475-076	475-075	02/19/2018	299.00		HAUCK DR	CHEF MENTEUR HW	PSLS	201800379501
475-077	475-076	02/19/2018	331.00		HAUCK DR	CHEF MENTEUR HW	PSLS	201800379501
475-078	475-077	02/19/2018	334.00		HAUCK DR	CHEF MENTEUR HW	PSLS	201800379501
475-079	475-070	02/19/2018	233.00		DWYER RD	GOOD DR	PSLS	201800379501
475-080	475-079	02/19/2018	252.00		GOOD DR	PRESSBURG	PSLS	201800379501
475-081	475-080	02/19/2018	339.00		GOOD DR	PRESSBURG	PSLS	201800379501
475-082	475-081	02/19/2018	340.00		GOOD DR	PRESSBURG	PSLS	201800379501
475-083	475-082	02/19/2018	400.00		GOOD DR	PRENTISS AV	PSLS	201800379501
475-084	475-083	02/19/2018	409.00		GOOD DR	PRENTISS AV	PSLS	201800379501
475-085	475-084	02/19/2018	319.00		GOOD DR	CHEF MENTEUR HW	PSLS	201800379501
475-086	475-085	02/19/2018	322.00		GOOD DR	CHEF MENTEUR HW	PSLS	201800379501
475-087	475-086	02/19/2018	340.00		GOOD DR	CHEF MENTEUR HW	PSLS	201800379501
475-088	475-098	02/19/2018	175.00		PAPANIA DR	VIENNA	PSLS	201800379501
475-089	475-012	02/19/2018	318.00		VIENNA	BRIGHT DR	PSLS	201800379501
475-090	475-089	02/20/2018	95.00		VIENNA	NIGHTHART	PSLS	201800379501
475-091	475-090	02/20/2018	70.00		VIENNA	NIGHTHART	PSLS	201800379501
475-092	475-091	02/20/2018	65.00		VIENNA	NIGHTHART	PSLS	201800379501
475-093	475-092	02/20/2018	50.00		NIGHTHART	PRESSBURG	PSLS	201800379501
475-094	475-093	02/20/2018	75.00		NIGHTHART	PRESSBURG	PSLS	201800379501
475-095	475-094	02/20/2018	198.00		NIGHTHART	PRESSBURG	PSLS	201800379501
475-096	475-089	02/20/2018	147.00		BRIGHT DR	PRESSBURG	PSLS	201800379501
475-097	475-096	02/20/2018	270.00		BRIGHT DR	PRESSBURG	PSLS	201800379501
475-098	475-003	02/20/2018	10.00		DWYER RD	PAPANIA DR	PSLS	201800379501
476-001	475-005	02/22/2018	460.00		DWYER RD	WRIGHT RD	PSLS	201800379501
476-002	476-001	02/22/2018	158.00		WRIGHT RD	WILL STUTLEY DR	PSLS	201800379501
476-005	476-004	02/22/2018	374.00		NOTTINGHAM DR	PRESSBURG	PSLS	201800379501
476-006	476-005	02/22/2018	400.00		NOTTINGHAM DR	PRENTISS AV	PSLS	201800379501
476-007	476-006	02/22/2018	405.00		NOTTINGHAM DR	PRENTISS AV	PSLS	201800379501
476-008	476-007	02/22/2018	419.00		NOTTINGHAM DR	CHEF MENTEUR HW	PSLS	201800379501
476-009	476-008	02/23/2018	92.00		NOTTINGHAM DR	CHEF MENTEUR HW	PSLS	201800379501
476-010	476-009	02/23/2018	193.00		NOTTINGHAM DR	CHEF MENTEUR HW	PSLS	201800379501
476-011	476-010	02/23/2018	150.00		CHEF MENTEUR	PAPANIA DR	PSLS	201800379501
476-012	476-010	02/26/2018	125.00		CHEF MENTEUR	WRIGHT RD	PSLS	201800379501

<u>STRUCT 1</u>	<u>STRUCT 2</u>	<u>COMPDATE</u>	<u>LEGTH</u>	<u>ADDRESS</u>	<u>STREET</u>	<u>CROSS STREET</u>	<u>ACTIVITY_CODE</u>	<u>WO_NO</u>
476-013	476-002	02/26/2018	101.00		WRIGHT RD	PRESSBURG	PSLS	201800379501
476-014	476-013	02/26/2018	178.00		WRIGHT RD	PRESSBURG	PSLS	201800379501
476-015	476-014	02/26/2018	454.00		WRIGHT RD	PRESSBURG	PSLS	201800379501
476-016	476-015	02/26/2018	404.00		WRIGHT RD	PRENTISS AV	PSLS	201800379501
476-017	476-016	02/26/2018	402.00		WRIGHT RD	PRENTISS AV	PSLS	201800379501
476-018	476-017	03/07/2018	466.00		WRIGHT RD	CHEF MENTEUR HW	PSLS	201800379501
476-019	476-018	03/07/2018	128.00		WRIGHT RD	CHEF MENTEUR HW	PSLS	201800379501
476-020	476-002	03/07/2018	85.00		WILL STUTLEY DR	WRIGHT RD	PSLS	201800379501
476-021	476-020	03/09/2018	113.00		WRIGHT RD	PRESSBURG	PSLS	201800379501
476-022	476-021	03/09/2018	202.00		WRIGHT RD	PRESSBURG	PSLS	201800379501
476-023	476-022	03/09/2018	410.00		WRIGHT RD	PRESSBURG	PSLS	201800379501
476-026	476-025	02/19/2018	329.00		PRENTISS AV	WRIGHT RD	PSLS	201800379501
476-034	476-033	03/20/2018	150.00		WRIGHT RD	CHEF MENTEUR HW	PSLS	201800505701
476-035	476-034	03/20/2018	350.00		CHEF MENTEUR	NOTTINGHAM DR	PSLS	201800505701
476-036	476-033	03/20/2018	424.00		CHEF MENTEUR	PRENTISS AV	PSLS	201800505701
476-037	476-036	03/20/2018	441.00		CHEF MENTEUR	PRENTISS AV	PSLS	201800505701
476-038	476-020	03/20/2018	296.00		DWYER RD	MAID MARION DR	PSLS	201800505701
476-039	476-038	03/20/2018	332.00		MAID MARION DR	PRESSBURG	PSLS	201800505701
476-040	476-039	03/20/2018	365.00		MAID MARION DR	PRESSBURG	PSLS	201800505701
476-041	476-040	03/20/2018	410.00		PRESSBURG	ROBIN HOOD DR	PSLS	201800505701
476-042	476-040	03/20/2018	344.00		MAID MARION DR	PRENTISS AV	PSLS	201800505701
476-043	476-042	03/20/2018	400.00		MAID MARION DR	PRENTISS AV	PSLS	201800505701
476-044	476-038	03/21/2018	260.00		WILL STUTLEY DR	LITTLE JOHN DR	PSLS	201800505701
476-045	476-044	03/21/2018	311.00		LITTLE JOHN DR	PRESSBURG	PSLS	201800505701
476-046	476-045	03/21/2018	261.00		LITTLE JOHN DR	PRESSBURG	PSLS	201800505701
476-047	476-044	03/21/2018	262.00		WILL STUTLEY DR	ROBIN HOOD DR	PSLS	201800505701
476-048	476-047	03/21/2018	330.00		ROBIN HOOD DR	PRESSBURG	PSLS	201800505701
476-049	476-048	03/21/2018	323.00		ROBIN HOOD DR	PRESSBURG	PSLS	201800505701
476-050	476-049	03/21/2018	399.00		ROBIN HOOD DR	PRENTISS AV	PSLS	201800505701
476-051	476-050	03/21/2018	397.00		ROBIN HOOD DR	PRENTISS AV	PSLS	201800505701
476-052	476-051	03/21/2018	62.00		ROBIN HOOD DR	PRENTISS AV	PSLS	201800505701
476-053	476-052	03/21/2018	106.00		KING RICHARD DR	WRIGHT RD	PSLS	201800505701
476-054	476-053	03/21/2018	93.00		KING RICHARD DR	WRIGHT RD	PSLS	201800505701
476-055	476-054	03/21/2018	90.00		KING RICHARD DR	WRIGHT RD	PSLS	201800505701
476-056	476-055	03/21/2018	103.00		KING RICHARD DR	WRIGHT RD	PSLS	201800505701
476-057	476-052	03/21/2018	93.00		PRENTISS AV	FRIAR TUCK DR	PSLS	201800505701
476-058	476-057	03/21/2018	82.00		PRENTISS AV	FRIAR TUCK DR	PSLS	201800505701
476-059	476-058	03/21/2018	157.00		PRENTISS AV	CHEF MENTEUR HW	PSLS	201800505701
476-060	476-059	03/22/2018	140.00		PRENTISS AV	CHEF MENTEUR HW	PSLS	201800505701
476-061	476-060	03/22/2018	130.00		CHEF MENTEUR	SHERWOOD DR	PSLS	201800505701
476-062	476-047	03/22/2018	260.00		WILL STUTLEY DR	FRIAR TUCK DR	PSLS	201800505701

<u>STRUCT 1</u>	<u>STRUCT 2</u>	<u>COMPDATE</u>	<u>LEGTH</u>	<u>ADDRESS</u>	<u>STREET</u>	<u>CROSS STREET</u>	<u>ACTIVITY_CODE</u>	<u>WO_NO</u>
476-063	476-062	03/22/2018	384.00		FRIAR TUCK DR	PRESSBURG	PSLS	201800505701
476-064	476-063	03/22/2018	252.00		FRIAR TUCK DR	PRESSBURG	PSLS	201800505701
476-065	476-064	03/22/2018	120.00		PRESSBURG	SHERWOOD DR	PSLS	201800505701
476-066	476-065	03/22/2018	120.00		PRESSBURG	SHERWOOD DR	PSLS	201800505701
476-067	476-066	03/22/2018	50.00		SHERWOOD DR	PRESSBURG	PSLS	201800505701
476-068	476-067	03/22/2018	325.00		SHERWOOD DR	DWYER RD	PSLS	201800505701
476-069	476-068	03/22/2018	331.00		SHERWOOD DR	DWYER RD	PSLS	201800505701
476-070	476-066	03/22/2018	350.00		SHERWOOD DR	DWYER RD	PSLS	201800505701
476-071	476-070	03/22/2018	350.00		SHERWOOD DR	DWYER RD	PSLS	201800505701
476-072	476-066	03/22/2018	19.00		SHERWOOD DR	PRESSBURG	PSLS	201800505701
476-073	476-072	03/22/2018	52.00		SHERWOOD DR	CHEF MENTEUR HW	PSLS	201800505701
476-074	476-073	03/22/2018	352.00		SHERWOOD DR	CHEF MENTEUR HW	PSLS	201800505701
476-075	476-074	03/22/2018	350.00		SHERWOOD DR	CHEF MENTEUR HW	PSLS	201800505701
476-076	476-075	03/22/2018	375.00		SHERWOOD DR	CHEF MENTEUR HW	PSLS	201800505701
476-077	476-076	03/23/2018	110.00		SHERWOOD DR	CHEF MENTEUR HW	PSLS	201800505701
476-078	476-077	03/23/2018	90.00		SHERWOOD DR	CHEF MENTEUR HW	PSLS	201800505701
476-079	476-078	03/23/2018	110.00		CHEF MENTEUR	PRENTISS AV	PSLS	201800505701
476-080	476-064	03/23/2018	120.00		FRIAR TUCK DR	PRENTISS AV	PSLS	201800505701
476-081	476-080	03/23/2018	380.00		FRIAR TUCK DR	PRENTISS AV	PSLS	201800505701
476-082	476-081	03/23/2018	381.00		FRIAR TUCK DR	PRENTISS AV	PSLS	201800505701
476-083	476-082	03/23/2018	70.00		FRIAR TUCK DR	PRENTISS AV	PSLS	201800505701
476-084	476-025	03/23/2018	120.00		PRENTISS AV	MAID MARION DR	PSLS	201800505701
477-008	477-007	03/23/2018	270.00		MORRISON RD	CLARIDGE CT	PSLS	201800505701
477-009	477-008	03/23/2018	390.00		MORRISON RD	CROWDER BL	PSLS	201800505701
477-010	477-009	03/23/2018	300.00		MORRISON RD	CROWDER BL	PSLS	201800505701
477-011	477-001	03/23/2018	70.00		MORRISON RD	BURKE AV	PSLS	201800505701
477-012	477-011	03/23/2018	245.00		MORRISON RD	HEATHER CT	PSLS	201800505701
477-013	477-012	03/23/2018	275.00		HEATHER CT	MORRISON RD	PSLS	201800505701
477-014	477-013	03/23/2018	245.00		HEATHER CT	MORRISON RD	PSLS	201800505701
477-015	477-012	03/23/2018	111.00		MORRISON RD	DARTMOOR DR	PSLS	201800505701
477-016	477-015	03/26/2018	251.00		MORRISON RD	DARTMOOR DR	PSLS	201800622601
477-017	477-016	03/26/2018	253.00		MORRISON RD	DARTMOOR DR	PSLS	201800622601
477-018	477-017	03/26/2018	263.00		DARTMOOR DR	SCOTTSDALE DR	PSLS	201800622601
477-019	477-018	03/26/2018	239.00		DARTMOOR DR	ABERDEEN RD	PSLS	201800622601
477-020	477-019	03/26/2018	290.00		DARTMOOR DR	ABERDEEN RD	PSLS	201800622601
477-021	477-020	03/26/2018	227.00		ABERDEEN RD	BENSON	PSLS	201800622601
477-022	477-020	03/26/2018	204.00		ABERDEEN RD	AFTON DR	PSLS	201800622601
477-023	477-022	03/26/2018	230.00		AFTON DR	LOMOND RD	PSLS	201800622601
477-024	477-023	03/26/2018	354.00		LOMOND RD	BENSON	PSLS	201800622601
477-025	477-023	03/27/2018	221.00		AFTON DR	CURRAN BL	PSLS	201800622601
477-026	477-018	03/27/2018	284.00		SCOTTSDALE DR	BENSON	PSLS	201800622601

<u>STRUCT 1</u>	<u>STRUCT 2</u>	<u>COMPDATE</u>	<u>LEGTH</u>	<u>ADDRESS</u>	<u>STREET</u>	<u>CROSS STREET</u>	<u>ACTIVITY_CODE</u>	<u>WO_NO</u>
477-027	477-026	03/27/2018	246.00		BENSON	ABERDEEN RD	PSLS	201800622601
477-028	477-027	03/27/2018	210.00		BENSON	ABERDEEN RD	PSLS	201800622601
477-029	477-026	03/27/2018	244.00		SCOTTSDALE DR	KENYON RD	PSLS	201800622601
477-030	477-029	03/27/2018	256.00		KENYON RD	ABERDEEN RD	PSLS	201800622601
477-031	477-030	03/28/2018	272.00		KENYON RD	ABERDEEN RD	PSLS	201800622601
477-032	477-029	03/28/2018	265.00		SCOTTSDALE DR	ABERDEEN RD	PSLS	201800622601
477-033	477-032	03/28/2018	225.00		SCOTTSDALE DR	ABERDEEN RD	PSLS	201800622601
477-034	477-033	03/28/2018	229.00		SCOTTSDALE DR	ABERDEEN RD	PSLS	201800622601
477-035	477-017	03/29/2018	367.00		MORRISON RD	BENSON	PSLS	201800622601
477-036	477-035	03/29/2018	272.00		MORRISON RD	MORRISON CT	PSLS	201800622601
477-037	477-036	03/29/2018	302.00		MORRISON RD	MORRISON CT	PSLS	201800622601
477-039	477-038	03/29/2018	124.00		MORRISON RD	MORRISON CT	PSLS	201800622601
477-040	477-039	04/02/2018	195.00		MORRISON CT	MORRISON RD	PSLS	201800622601
477-041	477-040	04/02/2018	279.00		MORRISON CT	MORRISON RD	PSLS	201800622601
477-042	477-041	04/02/2018	105.00		MORRISON CT	MORRISON RD	PSLS	201800622601
477-043	477-039	04/02/2018	213.00		MORRISON RD	CROWDER BL	PSLS	201800622601
477-045	477-011	04/02/2018	388.00		BURKE AV	ADELE	PSLS	201800622601
477-046	477-045	04/02/2018	127.00		BURKE AV	ADELE	PSLS	201800622601
477-047	477-046	04/03/2018	260.00		BURKE AV	FULTON	PSLS	201800622601
477-048	477-047	04/03/2018	390.00		BURKE AV	FULTON	PSLS	201800622601
477-049	477-048	04/03/2018	112.00		BURKE AV	CURRAN BL	PSLS	201800622601
477-050	477-049	04/04/2018	352.00		CURRAN BL	DANIEL DR	PSLS	201800622601
477-051	477-050	04/04/2018	313.00		DANIEL DR	CURRAN BL	PSLS	201800622601
477-052	477-051	04/04/2018	310.00		DANIEL DR	CURRAN BL	PSLS	201800622601
477-053	477-050	04/04/2018	365.00		CURRAN BL	AFTON DR	PSLS	201800622601
477-054	477-053	04/04/2018	359.00		CURRAN BL	BENSON	PSLS	201800622601
477-055	477-054	04/05/2018	372.00		CURRAN BL	MEYN	PSLS	201800622601
477-056	477-055	04/05/2018	375.00		CURRAN BL	MEYN	PSLS	201800622601
477-057	477-056	04/05/2018	287.00		CURRAN BL	CROWDER BL	PSLS	201800622601
477-058	477-049	04/05/2018	255.00		BURKE AV	GERVAIS	PSLS	201800622601
477-059	477-058	04/05/2018	349.00		GERVAIS	BENSON	PSLS	201800622601
477-060	477-059	04/05/2018	409.00		GERVAIS	BENSON	PSLS	201800622601
477-061	477-060	04/06/2018	442.00		GERVAIS	MEYN	PSLS	201800622601
477-062	477-061	04/06/2018	557.00		GERVAIS	MEYN	PSLS	201800622601
477-063	477-058	04/06/2018	55.00		BURKE AV	DINKINS	PSLS	201800622601
477-064	477-063	04/06/2018	234.00		BURKE AV	DINKINS	PSLS	201800622601
477-065	477-064	04/06/2018	113.00		DINKINS	BENSON	PSLS	201800622601
477-066	477-065	04/06/2018	135.00		DINKINS	BENSON	PSLS	201800622601
477-067	477-066	04/06/2018	425.00		DINKINS	BENSON	PSLS	201800622601
477-068	477-067	04/09/2018	413.00		DINKINS	BENSON	PSLS	201800622601
477-069	477-068	04/09/2018	380.00		DINKINS	MEYN	PSLS	201800622601

<u>STRUCT 1</u>	<u>STRUCT 2</u>	<u>COMPDATE</u>	<u>LEGTH</u>	<u>ADDRESS</u>	<u>STREET</u>	<u>CROSS STREET</u>	<u>ACTIVITY_CODE</u>	<u>WO_NO</u>
477-070	477-069	04/09/2018	371.00		DINKINS	MEYN	PSLS	201800622601
477-071	477-068	04/09/2018	253.00		BENSON	BILL	PSLS	201800622601
477-072	477-071	04/09/2018	305.00		BILL	GUS	PSLS	201800622601
477-073	477-072	04/09/2018	310.00		BILL	GUS	PSLS	201800622601
477-074	477-073	04/09/2018	48.00		GUS	CHASE	PSLS	201800622601
477-075	477-074	04/09/2018	172.00		GUS	CHASE	PSLS	201800622601
477-076	477-071	04/09/2018	250.00		BENSON	CHASE	PSLS	201800622601
477-077	477-076	04/10/2018	150.00		BENSON	HAYNE BL	PSLS	201800732101
477-078	477-076	04/10/2018	300.00		CHASE	GUS	PSLS	201800732101
477-079	477-078	04/10/2018	343.00		CHASE	GUS	PSLS	201800732101
477-080	477-079	04/10/2018	147.00		GUS	HAYNE BL	PSLS	201800732101
477-081	477-064	04/10/2018	85.00		BURKE AV	HAYNE BL	PSLS	201800732101
477-082	477-081	04/10/2018	357.00		BURKE AV	HAYNE BL	PSLS	201800732101
477-083	477-082	04/10/2018	270.00		BURKE AV	HAYNE BL	PSLS	201800732101
477-084	477-083	04/10/2018	462.00		HAYNE BL	BENSON	PSLS	201800732101
477-085	477-084	04/12/2018	450.00		HAYNE BL	BENSON	PSLS	201800732101
477-086	477-085	04/12/2018	453.00		HAYNE BL	GUS	PSLS	201800732101
477-087	477-086	04/12/2018	385.00		HAYNE BL	GUS	PSLS	201800732101
477-088	477-087	04/12/2018	390.00		HAYNE BL	CROWDER BL	PSLS	201800732101
477-089	461-018	04/13/2018	350.00		MORRISON RD	CROWDER BL	PSLS	201800732101
477-090	477-089	04/13/2018	268.00		MORRISON RD	CROWDER BL	PSLS	201800732101
477-091	477-090	04/13/2018	160.00		MORRISON RD	CROWDER BL	PSLS	201800732101
477-092	477-091	04/13/2018	123.00		MORRISON RD	CROWDER BL	PSLS	201800732101
477-093	477-090	04/13/2018	100.00		MORRISON RD	CROWDER BL	PSLS	201800732101
477-094	477-093	04/13/2018	223.00		CROWDER BL	ABERDEEN RD	PSLS	201800732101
477-095	477-094	04/16/2018	476.00		CROWDER BL	ABERDEEN RD	PSLS	201800732101
477-096	477-095	04/16/2018	70.00		CROWDER BL	ABERDEEN RD	PSLS	201800732101
477-097	477-096	04/16/2018	243.00		ABERDEEN RD	MALVERN DR	PSLS	201800732101
477-098	461-014	04/25/2018	249.00		ABERDEEN RD	CROWDER BL	PSLS	201800732101
477-098	477-097	04/16/2018	255.00		ABERDEEN RD	MALVERN DR	PSLS	201800732101
477-099	477-096	04/16/2018	219.00		ABERDEEN RD	MEYN	PSLS	201800732101
477-100	477-099	04/16/2018	270.00		ABERDEEN RD	MEYN	PSLS	201800732101
477-101	477-096	04/19/2018	225.00		CROWDER BL	LOMOND RD	PSLS	201800732101
477-102	477-101	04/19/2018	40.00		CROWDER BL	LOMOND RD	PSLS	201800732101
477-103	477-102	04/19/2018	400.00		LOMOND RD	MEYN	PSLS	201800732101
477-104	477-102	04/19/2018	232.00		LOMOND RD	MALVERN DR	PSLS	201800732101
477-105	461-017	04/25/2018	245.00		LOMOND RD	CROWDER BL	PSLS	201800732101
477-105	477-104	04/25/2018	303.00		LOMOND RD	MALVERN DR	PSLS	201800732101
477-106	477-102	04/19/2018	265.00		CROWDER BL	CURRAN BL	PSLS	201800732101
477-107	477-106	04/19/2018	360.00		CURRAN BL	MALVERN DR	PSLS	201800732101
477-108	477-106	04/19/2018	329.00		CROWDER BL	EDGELAKE CT	PSLS	201800732101

<u>STRUCT 1</u>	<u>STRUCT 2</u>	<u>COMPDATE</u>	<u>LEGTH</u>	<u>ADDRESS</u>	<u>STREET</u>	<u>CROSS STREET</u>	<u>ACTIVITY_CODE</u>	<u>WO_NO</u>
477-109	477-108	04/19/2018	77.00		EDGELAKE CT	CROWDER BL	PSLS	201800732101
477-110	477-108	04/19/2018	32.00		EDGELAKE CT	CROWDER BL	PSLS	201800732101
477-111	477-110	04/20/2018	295.00		EDGELAKE CT	WALES	PSLS	201800732101
477-112	461-189	04/20/2018	355.00		HAYNE BL	CROWDER BL	PSLS	201800732101
477-113	477-112	04/20/2018	360.00		HAYNE BL	CROWDER BL	PSLS	201800732101
477-114	477-110	04/25/2018	25.00		EDGELAKE CT	CROWDER BL	PSLS	201800732101
478-001	477-046	04/20/2018	260.00		ADELE	DEVINE AV	PSLS	201800732101
478-002	478-001	04/20/2018	221.00		DEVINE AV	MORRISON RD	PSLS	201800732101
478-003	478-002	04/20/2018	217.00		DEVINE AV	MORRISON RD	PSLS	201800732101
478-004	478-001	04/20/2018	290.00		DEVINE AV	FULTON	PSLS	201800732101
478-005	478-004	04/20/2018	289.00		DEVINE AV	FULTON	PSLS	201800732101
478-007	478-006	04/23/2018	230.00		VANDERKLOOT AV	MORRISON RD	PSLS	201800732101
478-008	478-007	04/23/2018	215.00		VANDERKLOOT AV	MORRISON RD	PSLS	201800732101
478-009	478-006	04/23/2018	329.00		VANDERKLOOT AV	FULTON	PSLS	201800732101
478-010	478-009	04/23/2018	249.00		VANDERKLOOT AV	FULTON	PSLS	201800732101
478-011	478-006	04/23/2018	50.00		ADELE	VANDERKLOOT AV	PSLS	201800732101
478-012	478-011	04/23/2018	395.00		VANDERKLOOT AV	FULTON	PSLS	201800732101
478-013	478-012	04/23/2018	197.00		VANDERKLOOT AV	FULTON	PSLS	201800732101
478-014	478-011	04/23/2018	239.00		VANDERKLOOT AV	MORRISON RD	PSLS	201800732101
478-015	478-014	04/23/2018	198.00		VANDERKLOOT AV	MORRISON RD	PSLS	201800732101
478-016	478-011	04/23/2018	250.00		ADELE	HICKMAN	PSLS	201800732101
478-017	478-016	04/23/2018	296.00		HICKMAN	FULTON	PSLS	201800732101
478-018	478-017	04/25/2018	293.00		HICKMAN	FULTON	PSLS	201800732101
478-019	478-016	04/25/2018	252.00		HICKMAN	MORRISON RD	PSLS	201800732101
478-020	478-019	04/25/2018	252.00		HICKMAN	MORRISON RD	PSLS	201800732101
478-021	478-020	04/25/2018	160.00		MORRISON RD	BREVARD AV	PSLS	201800835101
478-022	478-016	04/25/2018	250.00		ADELE	BREVARD AV	PSLS	201800835101
478-023	478-022	04/25/2018	297.00		BREVARD AV	FULTON	PSLS	201800835101
478-024	478-023	04/25/2018	293.00		BREVARD AV	FULTON	PSLS	201800835101
478-025	478-022	04/25/2018	230.00		BREVARD AV	MORRISON RD	PSLS	201800835101
478-026	478-025	04/25/2018	230.00		BREVARD AV	MORRISON RD	PSLS	201800835101
478-027	478-022	04/26/2018	250.00		ADELE	TRAPIER AV	PSLS	201800835101
478-028	478-027	04/26/2018	297.00		TRAPIER AV	FULTON	PSLS	201800835101
478-029	478-028	04/26/2018	297.00		TRAPIER AV	FULTON	PSLS	201800835101
478-030	478-027	04/26/2018	230.00		TRAPIER AV	MORRISON RD	PSLS	201800835101
478-031	478-030	04/26/2018	231.00		TRAPIER AV	MORRISON RD	PSLS	201800835101
478-032	478-027	04/26/2018	250.00		ADELE	SHUBRICK	PSLS	201800835101
478-033	478-032	04/26/2018	226.00		SHUBRICK	MORRISON RD	PSLS	201800835101
478-034	478-033	04/27/2018	224.00		SHUBRICK	MORRISON RD	PSLS	201800835101
478-035	478-032	04/27/2018	295.00		SHUBRICK	FULTON	PSLS	201800835101
478-036	478-035	04/30/2018	296.00		SHUBRICK	FULTON	PSLS	201800835101

<u>STRUCT 1</u>	<u>STRUCT 2</u>	<u>COMPDATE</u>	<u>LEGTH</u>	<u>ADDRESS</u>	<u>STREET</u>	<u>CROSS STREET</u>	<u>ACTIVITY_CODE</u>	<u>WO_NO</u>
478-037	477-048	04/30/2018	255.00		FULTON	DEVINE AV	PSLS	201800835101
478-038	478-037	04/30/2018	397.00		DEVINE AV	DINKINS	PSLS	201800835101
478-039	478-038	04/30/2018	400.00		DEVINE AV	DINKINS	PSLS	201800835101
478-040	478-039	04/30/2018	420.00		DEVINE AV	HAYNE BL	PSLS	201800835101
478-041	478-037	04/30/2018	243.00		FULTON	VANDERKLOOT AV	PSLS	201800835101
478-042	478-041	04/30/2018	402.00		VANDERKLOOT AV	DINKINS	PSLS	201800835101
478-043	478-042	04/30/2018	398.00		VANDERKLOOT AV	HAYNE BL	PSLS	201800835101
478-044	478-043	05/01/2018	400.00		VANDERKLOOT AV	HAYNE BL	PSLS	201800835101
478-045	478-041	05/01/2018	60.00		FULTON	VANDERKLOOT AV	PSLS	201800835101
478-046	478-045	05/01/2018	400.00		VANDERKLOOT AV	DINKINS	PSLS	201800835101
478-047	478-046	05/01/2018	400.00		VANDERKLOOT AV	HAYNE BL	PSLS	201800835101
478-048	478-047	05/01/2018	398.00		VANDERKLOOT AV	HAYNE BL	PSLS	201800835101
478-049	478-045	05/01/2018	244.00		FULTON	HICKMAN	PSLS	201800835101
478-050	478-049	05/01/2018	426.00		HICKMAN	DINKINS	PSLS	201800835101
478-051	478-050	05/01/2018	423.00		HICKMAN	HAYNE BL	PSLS	201800835101
478-052	478-051	05/01/2018	440.00		HICKMAN	HAYNE BL	PSLS	201800835101
478-053	478-052	05/02/2018	57.00		HICKMAN	HAYNE BL	PSLS	201800835101
478-054	478-053	05/02/2018	214.00		HAYNE BL	VANDERKLOOT AV	PSLS	201800835101
478-055	478-049	05/02/2018	255.00		FULTON	BREVARD AV	PSLS	201800835101
478-056	478-055	05/02/2018	336.00		BREVARD AV	DINKINS	PSLS	201800835101
478-057	478-056	05/02/2018	334.00		BREVARD AV	DINKINS	PSLS	201800835101
478-058	478-057	05/03/2018	175.00		DINKINS	TRAPIER AV	PSLS	201800835101
478-059	478-057	05/03/2018	331.00		BREVARD AV	HAYNE BL	PSLS	201800835101
478-060	478-059	05/03/2018	344.00		BREVARD AV	HAYNE BL	PSLS	201800835101
478-061	478-060	05/03/2018	126.00		HAYNE BL	HICKMAN	PSLS	201800835101
478-062	478-060	05/03/2018	274.00		HAYNE BL	TRAPIER AV	PSLS	201800835101
478-063	478-062	05/03/2018	270.00		HAYNE BL	CITRUS RD	PSLS	201800835101
478-064	478-055	05/03/2018	249.00		FULTON	TRAPIER AV	PSLS	201800835101
478-065	478-064	05/03/2018	320.00		TRAPIER AV	DINKINS	PSLS	201800835101
478-066	478-065	05/04/2018	322.00		TRAPIER AV	DINKINS	PSLS	201800835101
478-067	478-066	05/04/2018	275.00		TRAPIER AV	HAYNE BL	PSLS	201800835101
478-068	478-067	05/04/2018	278.00		TRAPIER AV	HAYNE BL	PSLS	201800835101
478-069	478-064	05/04/2018	250.00		FULTON	SHUBRICK	PSLS	201800835101
478-070	478-069	05/04/2018	321.00		SHUBRICK	DINKINS	PSLS	201800835101
478-071	478-070	05/05/2018	319.00		SHUBRICK	DINKINS	PSLS	201800835101
478-072	478-071	05/04/2018	61.00		DINKINS	SHUBRICK	PSLS	201800835101
478-073	488-020	05/04/2018	239.00		CARTER	SYMMES AV	PSLS	201800835101
478-074	478-073	05/04/2018	11.00		CARTER	SYMMES AV	PSLS	201800835101
478-075	478-073	05/06/2018	340.00		SYMMES AV	IRBY	PSLS	201800835101
478-076	478-075	05/06/2018	330.00		SYMMES AV	IRBY	PSLS	201800835101
478-077	478-074	05/06/2018	250.00		CARTER	HANSBROUGH	PSLS	201800835101

<u>STRUCT 1</u>	<u>STRUCT 2</u>	<u>COMPDATE</u>	<u>LEGTH</u>	<u>ADDRESS</u>	<u>STREET</u>	<u>CROSS STREET</u>	<u>ACTIVITY_CODE</u>	<u>WO_NO</u>
478-078	478-077	05/06/2018	318.00		HANSBROUGH	IRBY	PSLS	201800835101
478-079	478-078	05/06/2018	318.00		HANSBROUGH	IRBY	PSLS	201800835101
478-080	478-077	05/06/2018	251.00		CARTER	WEAVER AV	PSLS	201800835101
478-081	478-080	05/14/2018	320.00		WEAVER AV	IRBY	PSLS	201800968701
478-082	478-081	05/14/2018	320.00		WEAVER AV	IRBY	PSLS	201800968701
478-083	478-082	05/14/2018	285.00		WEAVER AV	HAYNE BL	PSLS	201800968701
478-084	478-083	05/14/2018	240.00		WEAVER AV	HAYNE BL	PSLS	201800968701
478-085	478-080	05/14/2018	249.00		CARTER	SHAW AV	PSLS	201800968701
478-086	478-085	05/14/2018	319.00		SHAW AV	IRBY	PSLS	201800968701
478-087	478-086	05/14/2018	320.00		SHAW AV	IRBY	PSLS	201800968701
478-088	478-085	05/14/2018	249.00		CARTER	POITEVENT	PSLS	201800968701
478-089	478-088	05/14/2018	320.00		POITEVENT	IRBY	PSLS	201800968701
478-090	478-089	05/15/2018	319.00		POITEVENT	IRBY	PSLS	201800968701
478-091	488-011	05/15/2018	250.00		MORRISON RD	SYMMES AV	PSLS	201800968701
478-092	478-091	05/15/2018	337.00		SYMMES AV	QUEISSER	PSLS	201800968701
478-093	478-092	05/15/2018	353.00		SYMMES AV	CARTER	PSLS	201800968701
478-094	478-093	05/17/2018	350.00		SYMMES AV	CARTER	PSLS	201800968701
478-095	478-091	05/17/2018	251.00		MORRISON RD	HANSBROUGH	PSLS	201800968701
478-096	478-095	05/17/2018	348.00		HANSBROUGH	QUEISSER	PSLS	201800968701
478-097	478-096	05/18/2018	346.00		HANSBROUGH	CARTER	PSLS	201800968701
478-098	478-097	05/18/2018	344.00		HANSBROUGH	CARTER	PSLS	201800968701
478-099	478-095	05/18/2018	249.00		MORRISON RD	WEAVER AV	PSLS	201800968701
478-100	478-099	05/18/2018	356.00		WEAVER AV	QUEISSER	PSLS	201800968701
478-101	478-100	05/21/2018	345.00		WEAVER AV	CARTER	PSLS	201800968701
478-102	478-101	05/21/2018	354.00		WEAVER AV	CARTER	PSLS	201800968701
478-103	478-099	05/21/2018	251.00		MORRISON RD	SHAW AV	PSLS	201800968701
478-104	478-103	05/21/2018	345.00		SHAW AV	QUEISSER	PSLS	201800968701
478-105	478-104	05/21/2018	344.00		SHAW AV	CARTER	PSLS	201800968701
478-106	478-105	05/21/2018	347.00		SHAW AV	CARTER	PSLS	201800968701
478-107	478-103	05/21/2018	249.00		MORRISON RD	POITEVENT	PSLS	201800968701
478-108	478-107	05/21/2018	343.00		POITEVENT	QUEISSER	PSLS	201800968701
478-109	478-108	05/21/2018	344.00		POITEVENT	CARTER	PSLS	201800968701
478-110	478-109	05/21/2018	344.00		POITEVENT	CARTER	PSLS	201800968701
478-111	491-100	05/23/2018	302.00		MORRISON RD	WEAVER AV	PSLS	201800968701
478-112	478-111	05/23/2018	337.00		MORRISON RD	WEAVER AV	PSLS	201800968701
478-113	478-112	05/23/2018	333.00		MORRISON RD	WEAVER AV	PSLS	201800968701
478-114	478-113	05/23/2018	251.00		MORRISON RD	WEAVER AV	PSLS	201800968701
478-117	477-001	05/23/2018	188.00		MORRISON RD	DEVINE AV	PSLS	201800968701
478-118	477-083	05/23/2018	476.00		HAYNE BL	VANDERKLOOT AV	PSLS	201800968701
478-119	488-030	05/23/2018	323.00		HAYNE BL	WEAVER AV	PSLS	201800968701
478-120	478-119	05/23/2018	356.00		HAYNE BL	WEAVER AV	PSLS	201800968701

<u>STRUCT 1</u>	<u>STRUCT 2</u>	<u>COMPDATE</u>	<u>LEGTH</u>	<u>ADDRESS</u>	<u>STREET</u>	<u>CROSS STREET</u>	<u>ACTIVITY_CODE</u>	<u>WO_NO</u>
478-121	478-120	05/23/2018	17.00		WEAVER AV	HAYNE BL	PSLS	201800968701
478-122	478-121	05/22/2018	330.00		HAYNE BL	WEAVER AV	PSLS	201800968701
478-123	478-124	05/24/2018	400.00		SYMMES AV	HAYNE BL	PSLS	201800968701
478-124	478-125	05/24/2018	320.00		SYMMES AV	IRBY	PSLS	201800968701
478-125	478-074	05/24/2018	320.00		SYMMES AV	IRBY	PSLS	201800968701
479-002	479-001	05/24/2018	19.00		ALMONASTER AV	JOURDAN RD	PSLS	201800968701
479-003	479-002	05/24/2018	365.00		ALMONASTER AV	ELAINE	PSLS	201800968701
479-004	479-003	05/24/2018	360.00		ALMONASTER AV	ELAINE	PSLS	201800968701
479-005	479-002	05/24/2018	190.00		ALMONASTER AV	JOURDAN RD	PSLS	201800968701
479-006	479-002	05/24/2018	40.00		ALMONASTER AV	JOURDAN RD	PSLS	201800968701
479-007	479-006	05/25/2018	680.00		ALMONASTER AV	JOURDAN RD	PSLS	201800968701
479-008	479-007	05/25/2018	325.00		ALMONASTER AV	JOURDAN RD	PSLS	201800968701
479-009	479-008	05/25/2018	325.00		ALMONASTER AV	JOURDAN RD	PSLS	201800968701
479-010	479-009	05/25/2018	325.00		ALMONASTER AV	JOURDAN RD	PSLS	201800968701
479-011	479-010	05/25/2018	325.00		ALMONASTER AV	JOURDAN RD	PSLS	201800968701
479-012	479-011	05/25/2018	330.00		ALMONASTER AV	JOURDAN RD	PSLS	201800968701
479-013	479-012	05/30/2018	190.00		ALMONASTER AV	JOURDAN RD	PSLS	201800968701
479-014	479-012	05/30/2018	290.00		ALMONASTER AV	JOURDAN RD	PSLS	201800968701
479-015	495-054	05/30/2018	382.00		CHEF MENTEUR	CHANTILLY DR	PSLS	201800968701
479-016	479-015	05/30/2018	402.00		CHEF MENTEUR	CHANTILLY DR	PSLS	201800968701
479-018	479-016	05/30/2018	385.00		CHEF MENTEUR	CHANTILLY DR	PSLS	201800968701
479-019	479-018	05/30/2018	372.00		CHEF MENTEUR	AMERICA	PSLS	201800968701
479-020	479-019	06/04/2018	187.00		CHEF MENTEUR	AMERICA	PSLS	201801061701
479-021	479-020	06/04/2018	160.00		CHEF MENTEUR	AMERICA	PSLS	201801061701
479-022	479-021	06/04/2018	216.00		AMERICA	BRUTUS	PSLS	201801061701
479-023	479-022	06/04/2018	118.00		BRUTUS	AMERICA	PSLS	201801061701
479-024	479-022	06/04/2018	225.00		AMERICA	OLD GENTILLY RD	PSLS	201801061701
479-025	479-024	06/04/2018	68.00		AMERICA	OLD GENTILLY RD	PSLS	201801061701
479-027	479-021	06/05/2018	286.00		CHEF MENTEUR	DALE	PSLS	201801061701
479-028	479-027	06/05/2018	208.00		DALE	BRUTUS	PSLS	201801061701
479-029	479-028	06/05/2018	251.00		DALE	OLD GENTILLY RD	PSLS	201801061701
479-030	479-029	06/05/2018	43.00		DALE	OLD GENTILLY RD	PSLS	201801061701
479-031	479-030	06/05/2018	95.00		OLD GENTILLY RD	REYNES	PSLS	201801061701
479-033	479-030	06/05/2018	125.00		OLD GENTILLY RD	AMERICA	PSLS	201801061701
479-035	479-028	06/05/2018	232.00		BRUTUS	AMERICA	PSLS	201801061701
479-036	479-035	06/05/2018	38.00		BRUTUS	AMERICA	PSLS	201801061701
479-037	479-036	06/05/2018	220.00		AMERICA	OLD GENTILLY RD	PSLS	201801061701
479-038	479-027	06/07/2018	268.00		CHEF MENTEUR	REYNES	PSLS	201801061701
479-039	479-038	06/07/2018	199.00		REYNES	HAYDEL	PSLS	201801061701
479-040	479-039	06/07/2018	269.00		REYNES	OLD GENTILLY RD	PSLS	201801061701
479-041	479-038	06/07/2018	23.00		CHEF MENTEUR	REYNES	PSLS	201801061701

<u>STRUCT 1</u>	<u>STRUCT 2</u>	<u>COMPDATE</u>	<u>LEGTH</u>	<u>ADDRESS</u>	<u>STREET</u>	<u>CROSS STREET</u>	<u>ACTIVITY_CODE</u>	<u>WO_NO</u>
479-042	479-041	06/07/2018	77.00		CHEF MENTEUR	REYNES	PSLS	201801061701
479-043	479-041	06/07/2018	200.00		REYNES	HAYDEL	PSLS	201801061701
479-044	479-043	06/08/2018	92.00		HAYDEL	OLD GENTILLY RD	PSLS	201801061701
479-045	479-044	06/08/2018	185.00		HAYDEL	OLD GENTILLY RD	PSLS	201801061701
479-046	479-045	06/08/2018	90.00		HAYDEL	OLD GENTILLY RD	PSLS	201801061701
479-047	479-046	06/08/2018	192.00		HAYDEL	OLD GENTILLY RD	PSLS	201801061701
479-048	479-043	06/08/2018	279.00		REYNES	OLD GENTILLY RD	PSLS	201801061701
479-049	420-035	06/08/2018	416.00		CHEF MENTEUR	REYNES	PSLS	201801061701
479-050	479-049	06/12/2018	418.00		CHEF MENTEUR	REYNES	PSLS	201801061701
479-058	479-014	06/15/2018	216.00		ALMONASTER AV	JOURDAN RD	PSLS	201801061701
480-002	480-001	06/12/2018	108.00		OLD GENTILLY RD	FRANCE RD	PSLS	201801061701
480-003	480-002	06/12/2018	275.00		OLD GENTILLY RD	FRANCE RD	PSLS	201801061701
480-004	480-003	06/12/2018	534.00		OLD GENTILLY RD	FRANCE RD	PSLS	201801061701
480-005	480-001	06/12/2018	28.00		OLD GENTILLY RD	DESIRE	PSLS	201801061701
480-006	480-005	06/12/2018	405.00		OLD GENTILLY RD	LOUISA	PSLS	201801061701
480-007	480-006	06/12/2018	370.00		GENTILLY RD	LOUISA	PSLS	201801061701
480-009	480-005	06/12/2018	362.00		DESIRE	CHEF MENTEUR HW	PSLS	201801061701
480-010	480-009	06/12/2018	38.00		DESIRE	CHEF MENTEUR HW	PSLS	201801061701
480-011	480-010	06/13/2018	385.00		CHEF MENTEUR	LOUISA	PSLS	201801061701
480-012	480-036	06/15/2018	268.00		CHEF MENTEUR	LOUISA	PSLS	201801061701
480-013	480-012	06/13/2018	16.00		CHEF MENTEUR	LOUISA	PSLS	201801061701
480-014	480-010	06/13/2018	30.00		CHEF MENTEUR	DESIRE	PSLS	201801061701
480-015	480-014	06/13/2018	127.00		CHEF MENTEUR	FRANCE RD	PSLS	201801061701
480-016	480-015	06/13/2018	35.00		CHEF MENTEUR	FRANCE RD	PSLS	201801061701
480-017	480-016	06/13/2018	255.00		CHEF MENTEUR	FRANCE RD	PSLS	201801061701
480-018	480-017	06/13/2018	395.00		CHEF MENTEUR	FRANCE RD	PSLS	201801061701
480-019	480-018	06/13/2018	260.00		CHEF MENTEUR	FRANCE RD	PSLS	201801061701
480-020	480-019	06/13/2018	240.00		CHEF MENTEUR	FRANCE RD	PSLS	201801061701
480-021	480-020	06/14/2018	60.00		CHEF MENTEUR	FRANCE RD	PSLS	201801061701
480-022	480-021	06/14/2018	170.00		CHEF MENTEUR	FRANCE RD	PSLS	201801061701
480-023	480-022	06/14/2018	125.00		CHEF MENTEUR	FRANCE RD	PSLS	201801061701
480-024	480-023	06/14/2018	180.00		CHEF MENTEUR	FRANCE RD	PSLS	201801061701
480-025	480-024	06/14/2018	80.00		CHEF MENTEUR	FRANCE RD	PSLS	201801061701
480-026	480-025	06/14/2018	55.00		CHEF MENTEUR	FRANCE RD	PSLS	201801061701
480-028	480-025	06/14/2018	225.00		CHEF MENTEUR	FRANCE RD	PSLS	201801061701
480-029	480-028	06/14/2018	35.00		CHEF MENTEUR	FRANCE RD	PSLS	201801061701
480-031	480-029	06/14/2018	43.00		CHEF MENTEUR	FRANCE RD	PSLS	201801061701
480-032	249-060	06/15/2018	435.00		CONGRESS DR	CHEF MENTEUR HW	PSLS	201801061701
480-033	481-026	06/15/2018	360.00		CHEF MENTEUR	LOUISA	PSLS	201801061701
480-034	480-037	06/15/2018	10.00		OLD GENTILLY RD	LOUISA	PSLS	201801061701
480-036	480-011	06/15/2018	111.00		CHEF MENTEUR	LOUISA	PSLS	201801061701

<u>STRUCT 1</u>	<u>STRUCT 2</u>	<u>COMPDATE</u>	<u>LEGTH</u>	<u>ADDRESS</u>	<u>STREET</u>	<u>CROSS STREET</u>	<u>ACTIVITY_CODE</u>	<u>WO_NO</u>
481-001	391-035	07/15/2018	330.00		IROQUOIS	OLD GENTILLY RD	PSLS	201801290101
481-003	481-002	07/15/2018	40.00		IROQUOIS	CHEF MENTEUR HW	PSLS	201801290101
481-004	481-003	07/15/2018	42.00		IROQUOIS	CHEF MENTEUR HW	PSLS	201801290101
481-004	481-033	07/15/2018	270.00		CHEF MENTEUR	IROQUOIS	PSLS	201801290101
481-005	481-004	07/15/2018	80.00		IROQUOIS	CHEF MENTEUR HW	PSLS	201801290101
481-009	481-001	07/15/2018	280.00		OLD GENTILLY RD	ST FERDINAND	PSLS	201801290101
481-010	481-009	07/15/2018	257.00		OLD GENTILLY RD	ST FERDINAND	PSLS	201801290101
481-011	391-031	07/15/2018	330.00		IROQUOIS	OLD GENTILLY RD	PSLS	201801290101
481-012	481-011	07/15/2018	33.00		OLD GENTILLY RD	IROQUOIS	PSLS	201801290101
481-013	481-012	07/15/2018	350.00		OLD GENTILLY RD	PEOPLES AV	PSLS	201801290101
481-017	481-018	07/15/2018	210.00		CHEF MENTEUR	PROVIDENCE PL	PSLS	201801290101
481-018	481-004	07/22/2018	60.00		CHEF MENTEUR	IROQUOIS	PSLS	201801290101
481-019	481-005	07/22/2018	373.00		CHEF MENTEUR	SEMINARY PL	PSLS	201801290101
481-020	481-019	07/22/2018	371.00		CHEF MENTEUR	PRESS	PSLS	201801290101
481-021	248-100	07/15/2018	466.00		CHEF MENTEUR	PRESS DR	PSLS	201801290101
481-021	481-020	07/22/2018	345.00		CHEF MENTEUR	PRESS	PSLS	201801290101
481-022	481-021	07/22/2018	38.00		CHEF MENTEUR	PRESS	PSLS	201801290101
481-023	481-022	07/22/2018	218.00		CHEF MENTEUR	LOUISA	PSLS	201801290101
481-024	481-023	07/22/2018	205.00		CHEF MENTEUR	LOUISA	PSLS	201801290101
481-025	481-024	07/22/2018	198.00		CHEF MENTEUR	LOUISA	PSLS	201801290101
481-026	481-025	07/22/2018	300.00		CHEF MENTEUR	LOUISA	PSLS	201801290101
481-027	480-013	07/21/2018	425.00		CHEF MENTEUR	PRESS	PSLS	201801290101
481-028	481-027	07/21/2018	420.00		CHEF MENTEUR	PRESS	PSLS	201801290101
481-029	481-028	07/21/2018	400.00		CHEF MENTEUR	PRESS	PSLS	201801290101
481-029	481-037	07/22/2018	430.00		PRESS DR	CHEF MENTEUR HW	PSLS	201801290101
481-030	481-029	07/22/2018	51.00		CHEF MENTEUR	PRESS DR	PSLS	201801290101
481-031	481-030	07/22/2018	462.00		CHEF MENTEUR	IROQUOIS	PSLS	201801290101
481-032	481-031	07/22/2018	190.00		CHEF MENTEUR	IROQUOIS	PSLS	201801290101
481-033	481-032	07/22/2018	215.00		CHEF MENTEUR	IROQUOIS	PSLS	201801290101
481-034	480-007	07/22/2018	446.00		OLD GENTILLY RD	PRESS DR	PSLS	201801290101
481-035	481-034	07/15/2018	475.00		OLD GENTILLY RD	PRESS DR	PSLS	201801290101
481-036	481-035	07/15/2018	179.00		OLD GENTILLY RD	PRESS DR	PSLS	201801290101
481-037	481-036	07/15/2018	185.00		OLD GENTILLY RD	PRESS DR	PSLS	201801290101
481-038	481-037	07/15/2018	470.00		OLD GENTILLY RD	ST FERDINAND	PSLS	201801290101
481-039	391-045	07/15/2018	350.00		ST FERDINAND	OLD GENTILLY RD	PSLS	201801290101
482-001	476-072	07/15/2018	280.00		PRESSBURG	MAJOR DR	PSLS	201801290101
482-002	482-001	07/15/2018	311.00		MAJOR DR	DWYER RD	PSLS	201801290101
482-003	482-002	07/15/2018	307.00		MAJOR DR	DWYER RD	PSLS	201801290101
482-004	482-001	07/15/2018	45.00		MAJOR DR	PRESSBURG	PSLS	201801290101
482-005	482-004	07/15/2018	45.00		MAJOR DR	PRESSBURG	PSLS	201801290101
482-006	482-005	07/15/2018	141.00		MAJOR DR	CHEF MENTEUR HW	PSLS	201801290101

<u>STRUCT 1</u>	<u>STRUCT 2</u>	<u>COMPDATE</u>	<u>LEGTH</u>	<u>ADDRESS</u>	<u>STREET</u>	<u>CROSS STREET</u>	<u>ACTIVITY_CODE</u>	<u>WO_NO</u>
482-007	482-006	07/15/2018	255.00		MAJOR DR	CHEF MENTEUR HW	PSLS	201801290101
482-008	482-007	07/15/2018	253.00		MAJOR DR	CHEF MENTEUR HW	PSLS	201801290101
482-009	482-008	07/15/2018	389.00		MAJOR DR	CHEF MENTEUR HW	PSLS	201801290101
482-011	482-004	07/15/2018	140.00		PRESSBURG	TYNECASTLE DR	PSLS	201801290101
482-012	482-011	07/15/2018	135.00		PRESSBURG	TYNECASTLE DR	PSLS	201801290101
482-013	482-012	07/15/2018	325.00		TYNECASTLE DR	DWYER RD	PSLS	201801290101
482-014	482-013	07/15/2018	325.00		TYNECASTLE DR	DWYER RD	PSLS	201801290101
482-015	482-012	07/15/2018	227.00		PRESSBURG	PENTLAND DR	PSLS	201801290101
482-016	482-015	07/15/2018	240.00		E ADAMS CT	N ADAMS CT	PSLS	201801290101
482-017	482-016	07/15/2018	55.00		E ADAMS CT	N ADAMS CT	PSLS	201801290101
482-018	482-017	07/15/2018	135.00		E ADAMS CT	CHEF MENTEUR HW	PSLS	201801290101
482-019	482-017	07/15/2018	406.00		E ADAMS CT	CHEF MENTEUR HW	PSLS	201801290101
482-020	482-019	07/15/2018	106.00		E ADAMS CT	CHEF MENTEUR HW	PSLS	201801290101
482-021	482-020	07/15/2018	195.00		E ADAMS CT	CHEF MENTEUR HW	PSLS	201801290101
482-022	482-016	07/15/2018	226.00		N ADAMS CT	W ADAMS CT	PSLS	201801290101
482-024	482-023	07/15/2018	110.00		W ADAMS CT	CHEF MENTEUR HW	PSLS	201801290101
482-025	482-023	07/15/2018	380.00		W ADAMS CT	CHEF MENTEUR HW	PSLS	201801290101
482-026	482-025	07/02/2018	182.00		W ADAMS CT	CHEF MENTEUR HW	PSLS	201801202001
482-027	482-026	07/02/2018	228.00		W ADAMS CT	CHEF MENTEUR HW	PSLS	201801202001
482-029	482-015	07/02/2018	47.00		PENTLAND DR	PRESSBURG	PSLS	201801202001
482-030	482-029	07/02/2018	280.00		PENTLAND DR	DWYER RD	PSLS	201801202001
482-031	482-030	07/02/2018	310.00		PENTLAND DR	DWYER RD	PSLS	201801202001
482-032	482-015	07/02/2018	298.00		PRESSBURG	MEADOWBANK DR	PSLS	201801202001
482-032	482-D1	07/03/2018	282.00		PRESSBURG	MEADOWBANK DR	PSLS	201801202001
482-033	482-032	07/03/2018	290.00		MEADOWBANK DR	DWYER RD	PSLS	201801202001
482-034	482-033	07/03/2018	290.00		MEADOWBANK DR	DWYER RD	PSLS	201801202001
482-035	482-032	07/03/2018	262.00		PRESSBURG	BULLARD AV	PSLS	201801202001
482-036	482-035	07/03/2018	12.00		PRESSBURG	BULLARD AV	PSLS	201801202001
482-037	482-036	07/03/2018	192.00		BULLARD AV	CHEF MENTEUR HW	PSLS	201801202001
482-038	482-037	07/11/2018	265.00		BULLARD AV	CHEF MENTEUR HW	PSLS	201801202001
482-039	482-038	07/11/2018	300.00		BULLARD AV	CHEF MENTEUR HW	PSLS	201801202001
482-040	482-039	07/11/2018	130.00		BULLARD AV	CHEF MENTEUR HW	PSLS	201801202001
482-041	517-042	07/11/2018	189.00		BULLARD AV	DWYER RD	PSLS	201801202001
482-042	482-041	07/11/2018	186.00		DWYER RD	WEST ACCESS RD	PSLS	201801202001
482-043	482-042	07/11/2018	20.00		DWYER RD	WEST ACCESS RD	PSLS	201801202001
482-044	482-042	07/11/2018	203.00		DWYER RD	WEST ACCESS RD	PSLS	201801202001
482-045	482-044	07/11/2018	20.00		DWYER RD	WEST ACCESS RD	PSLS	201801202001
482-046	482-044	07/11/2018	205.00		DWYER RD	WEST ACCESS RD	PSLS	201801202001
482-047	482-046	07/11/2018	20.00		DWYER RD	WEST ACCESS RD	PSLS	201801202001
482-048	482-046	07/11/2018	205.00		DWYER RD	WEST ACCESS RD	PSLS	201801202001
482-049	482-048	07/11/2018	20.00		DWYER RD	WEST ACCESS RD	PSLS	201801202001

<u>STRUCT 1</u>	<u>STRUCT 2</u>	<u>COMPDATE</u>	<u>LEGTH</u>	<u>ADDRESS</u>	<u>STREET</u>	<u>CROSS STREET</u>	<u>ACTIVITY_CODE</u>	<u>WO_NO</u>
482-050	482-048	07/12/2018	200.00		DWYER RD	WEST ACCESS RD	PSLS	201801202001
482-051	482-050	07/12/2018	20.00		DWYER RD	WEST ACCESS RD	PSLS	201801202001
482-052	482-050	07/12/2018	168.00		DWYER RD	WEST ACCESS RD	PSLS	201801202001
482-053	482-052	07/12/2018	20.00		DWYER RD	WEST ACCESS RD	PSLS	201801202001
482-054	482-052	07/12/2018	236.00		DWYER RD	WEST ACCESS RD	PSLS	201801202001
482-055	482-054	07/12/2018	15.00		DWYER RD	WEST ACCESS RD	PSLS	201801202001
482-056	482-054	07/12/2018	87.00		DWYER RD	WEST ACCESS RD	PSLS	201801202001
482-057	482-041	07/12/2018	35.00		BULLARD AV	DWYER RD	PSLS	201801202001
482-058	482-057	07/12/2018	28.00		BULLARD AV	DWYER RD	PSLS	201801202001
482-059	482-058	07/12/2018	45.00		BULLARD AV	DWYER RD	PSLS	201801202001
482-060	482-059	07/12/2018	23.00		DWYER RD	BULLARD AV	PSLS	201801202001
482-061	482-059	07/12/2018	316.00		BULLARD AV	PRESSBURG	PSLS	201801202001
482-062	482-061	07/16/2018	197.00		BULLARD AV	PRESSBURG	PSLS	201801202001
482-063	482-062	07/16/2018	20.00		BULLARD AV	PRESSBURG	PSLS	201801202001
482-064	482-062	07/16/2018	196.00		BULLARD AV	CHEF MENTEUR HW	PSLS	201801202001
482-065	482-064	07/16/2018	211.00		BULLARD AV	CHEF MENTEUR HW	PSLS	201801202001
482-066	482-065	07/16/2018	350.00		BULLARD AV	CHEF MENTEUR HW	PSLS	201801202001
482-067	482-066	07/16/2018	115.00		BULLARD AV	CHEF MENTEUR HW	PSLS	201801202001
482-068	476-078	07/16/2018	260.00		CHEF MENTEUR	BULLARD AV	PSLS	201801202001
482-069	482-068	07/16/2018	350.00		CHEF MENTEUR	BULLARD AV	PSLS	201801202001
482-070	482-069	07/16/2018	356.00		CHEF MENTEUR	BULLARD AV	PSLS	201801202001
482-071	482-070	07/16/2018	378.00		CHEF MENTEUR	BULLARD AV	PSLS	201801202001
482-072	482-071	07/13/2018	386.00		CHEF MENTEUR	BULLARD AV	PSLS	201801202001
484-002	484-001	07/13/2018	150.00		SAVOIE CT	LOURDES	PSLS	201801202001
484-003	484-002	07/13/2018	194.00		SAVOIE CT	LOURDES	PSLS	201801202001
484-004	484-003	07/13/2018	50.00		SAVOIE CT	LOURDES	PSLS	201801202001
484-005	484-004	07/13/2018	45.00		SAVOIE CT	LOURDES	PSLS	201801202001
484-006	484-005	07/13/2018	302.00		SAVOIE CT	LOURDES	PSLS	201801202001
484-007	484-006	07/13/2018	125.00		SAVOIE CT	LOURDES	PSLS	201801202001
484-008	484-007	07/13/2018	111.00		SAVOIE CT	LOURDES	PSLS	201801202001
484-009	484-002	07/13/2018	32.00		SAVOIE CT	LOURDES	PSLS	201801202001
484-010	484-009	07/13/2018	40.00		SAVOIE CT	LOURDES	PSLS	201801202001
484-011	484-010	07/13/2018	281.00		SAVOIE CT	LOURDES	PSLS	201801202001
484-012	484-011	07/13/2018	110.00		SAVOIE CT	LOURDES	PSLS	201801202001
484-013	484-012	07/16/2018	104.00		SAVOIE CT	LOURDES	PSLS	201801202001
484-014	484-013	07/16/2018	169.00		SAVOIE CT	LOURDES	PSLS	201801202001
484-015	484-014	09/05/2018	134.00		LOURDES	MICHOUD BL	PSLS	201801559801
484-016	484-014	09/05/2018	241.00		LOURDES	SAVOIE CT	PSLS	201801559801
484-018	484-017	09/05/2018	58.00		DWYER RD	BERGERAC	PSLS	201801559801
484-019	484-018	09/05/2018	175.00		DWYER RD	BERGERAC	PSLS	201801559801
484-020	484-019	09/05/2018	74.00		DWYER RD	MICHOUD BL	PSLS	201801559801

<u>STRUCT 1</u>	<u>STRUCT 2</u>	<u>COMPDATE</u>	<u>LEGTH</u>	<u>ADDRESS</u>	<u>STREET</u>	<u>CROSS STREET</u>	<u>ACTIVITY_CODE</u>	<u>WO_NO</u>
484-021	484-020	09/05/2018	175.00		DWYER RD	MICHOUD BL	PSLS	201801559801
484-022	484-017	09/05/2018	56.00		DWYER RD	MICHOUD BL	PSLS	201801559801
484-023	484-022	09/05/2018	65.00		DWYER RD	BERGERAC	PSLS	201801559801
484-024	484-022	09/05/2018	132.00		DWYER RD	MICHOUD BL	PSLS	201801559801
484-025	484-017	09/05/2018	290.00		DWYER RD	MICHOUD BL	PSLS	201801559801
484-026	484-025	09/05/2018	134.00		MICHOUD BL	DWYER RD	PSLS	201801559801
484-027	484-026	09/05/2018	54.00		MICHOUD BL	DWYER RD	PSLS	201801559801
484-028	484-026	09/13/2018	75.00		MICHOUD BL	DWYER RD	PSLS	201801559801
484-029	484-025	09/05/2018	278.00		DWYER RD	TOULON	PSLS	201801559801
484-030	484-029	09/05/2018	55.00		DWYER RD	TOULON	PSLS	201801559801
484-031	484-030	09/05/2018	220.00		DWYER RD	MICHOUD BL	PSLS	201801559801
484-032	484-030	09/05/2018	258.00		DWYER RD	TOULON	PSLS	201801559801
484-033	484-029	09/05/2018	320.00		DWYER RD	TOULON	PSLS	201801559801
484-035	484-034	09/06/2018	241.00		DWYER RD	TOULON	PSLS	201801559801
484-036	484-034	09/06/2018	54.00		DWYER RD	TOULON	PSLS	201801559801
484-037	484-036	09/06/2018	302.00		DWYER RD	TOULON	PSLS	201801559801
484-038	484-036	09/06/2018	299.00		DWYER RD	MICHOUD BL	PSLS	201801559801
484-039	484-025	09/06/2018	248.00		MICHOUD BL	DEAUVILLE CT	PSLS	201801559801
484-040	484-039	09/06/2018	285.00		MICHOUD BL	DEAUVILLE CT	PSLS	201801559801
484-041	484-040	09/06/2018	58.00		DEAUVILLE CT	MICHOUD BL	PSLS	201801559801
484-042	484-041	09/06/2018	309.00		MICHOUD BL	DWYER RD	PSLS	201801559801
484-043	484-041	09/06/2018	247.00		MICHOUD BL	LOURDES	PSLS	201801559801
484-044	484-043	09/06/2018	231.00		MICHOUD BL	LOURDES	PSLS	201801559801
484-045	484-040	09/06/2018	255.00		MICHOUD BL	LOURDES	PSLS	201801559801
484-046	484-045	09/06/2018	270.00		MICHOUD BL	LOURDES	PSLS	201801559801
484-047	484-040	09/07/2018	271.00		DEAUVILLE CT	SEVRES	PSLS	201801559801
484-048	484-047	09/07/2018	220.00		CHERBOURG	DEAUVILLE CT	PSLS	201801559801
484-049	484-048	09/07/2018	60.00		CHERBOURG	DEAUVILLE CT	PSLS	201801559801
484-050	484-049	09/06/2018	263.00		CHERBOURG	TOULON	PSLS	201801559801
484-051	484-050	09/06/2018	264.00		CHERBOURG	TOULON	PSLS	201801559801
484-052	484-051	09/06/2018	264.00		CHERBOURG	TOULON	PSLS	201801559801
484-053	484-052	09/06/2018	126.00		CHERBOURG	TOULON	PSLS	201801559801
484-054	484-053	09/06/2018	233.00		TOULON	DEAUVILLE CT	PSLS	201801559801
484-055	484-053	09/06/2018	183.00		TOULON	DWYER RD	PSLS	201801559801
484-056	484-047	09/06/2018	269.00		DEAUVILLE CT	CALAIS	PSLS	201801559801
484-057	484-056	09/06/2018	140.00		CALAIS	TOULON	PSLS	201801559801
484-058	484-057	09/13/2018	100.00		CALAIS	TOULON	PSLS	201801559801
484-059	484-058	09/07/2018	90.00		CALAIS	TOULON	PSLS	201801559801
484-060	484-059	09/07/2018	228.00		CALAIS	TOULON	PSLS	201801559801
484-061	484-060	09/07/2018	227.00		CALAIS	TOULON	PSLS	201801559801
484-062	484-061	09/07/2018	215.00		CALAIS	TOULON	PSLS	201801559801

<u>STRUCT 1</u>	<u>STRUCT 2</u>	<u>COMPDATE</u>	<u>LEGTH</u>	<u>ADDRESS</u>	<u>STREET</u>	<u>CROSS STREET</u>	<u>ACTIVITY_CODE</u>	<u>WO_NO</u>
484-063	484-062	09/07/2018	230.00		TOULON	SEVRES	PSLS	201801559801
484-064	484-056	09/07/2018	310.00		DEAUVILLE CT	TOULON	PSLS	201801559801
484-065	484-064	09/13/2018	305.00		DEAUVILLE CT	TOULON	PSLS	201801559801
484-066	484-065	09/13/2018	121.00		DEAUVILLE CT	TOULON	PSLS	201801559801
484-067	484-066	09/13/2018	206.00		TOULON	CALAIS	PSLS	201801559801
484-068	484-047	09/13/2018	151.00		SEVRES	DEAUVILLE CT	PSLS	201801559801
484-069	484-068	09/13/2018	178.00		SEVRES	DEAUVILLE CT	PSLS	201801559801
484-070	484-069	09/13/2018	105.00		SEVRES	DEAUVILLE CT	PSLS	201801559801
484-071	484-070	09/13/2018	230.00		SEVRES	TOULON	PSLS	201801559801
484-072	484-071	09/13/2018	125.00		SEVRES	TOULON	PSLS	201801559801
484-073	484-072	09/13/2018	250.00		SEVRES	TOULON	PSLS	201801559801
484-074	484-073	09/13/2018	257.00		SEVRES	TOULON	PSLS	201801559801
484-075	484-074	09/13/2018	130.00		SEVRES	TOULON	PSLS	201801559801
484-077	500-035	10/04/2018	180.00		MICHOUD BL	CHEF MENTEUR HW	PSLS	201801685301
484-078	484-077	09/25/2018	359.00		CHEF MENTEUR	ALCEE FORTIER BL	PSLS	201801685301
484-079	484-078	09/25/2018	293.00		CHEF MENTEUR	MICHOUD BL	PSLS	201801685301
484-080	484-079	09/25/2018	194.00		CHEF MENTEUR	MICHOUD BL	PSLS	201801685301
484-081	484-077	09/26/2018	20.00		CHEF MENTEUR	MICHOUD BL	PSLS	201801685301
484-082	484-081	09/26/2018	31.00		CHEF MENTEUR	MICHOUD BL	PSLS	201801685301
484-083	484-082	09/26/2018	372.00		CHEF MENTEUR	PARIS RD	PSLS	201801685301
484-084	484-083	09/26/2018	424.00		CHEF MENTEUR	PARIS RD	PSLS	201801685301
484-085	484-084	09/26/2018	422.00		CHEF MENTEUR	PARIS RD	PSLS	201801685301
484-086	523-017	09/26/2018	248.00		TOULON	DWYER RD	PSLS	201801685301
485-001	484-019	09/26/2018	270.00		DWYER BL	BERGERAC	PSLS	201801685301
485-002	485-001	09/26/2018	266.00		DWYER BL	BERGERAC	PSLS	201801685301
485-003	485-002	09/26/2018	135.00		BERGERAC	STRASBOURG PL	PSLS	201801685301
485-004	485-003	09/26/2018	129.00		BERGERAC	STRASBOURG PL	PSLS	201801685301
485-005	485-004	09/26/2018	208.00		STRASBOURG PL	LOURDES	PSLS	201801685301
485-006	485-005	09/26/2018	41.00		STRASBOURG PL	LOURDES	PSLS	201801685301
485-007	485-006	09/26/2018	47.00		STRASBOURG PL	LOURDES	PSLS	201801685301
485-008	485-007	09/26/2018	344.00		STRASBOURG PL	LOURDES	PSLS	201801685301
485-009	485-008	09/26/2018	81.00		STRASBOURG PL	LOURDES	PSLS	201801685301
485-010	485-009	09/26/2018	129.00		STRASBOURG PL	LOURDES	PSLS	201801685301
485-011	485-004	09/26/2018	90.00		BERGERAC	LOURDES	PSLS	201801685301
485-012	485-011	09/26/2018	338.00		BERGERAC	LOURDES	PSLS	201801685301
485-013	485-012	09/26/2018	130.00		BERGERAC	LOURDES	PSLS	201801685301
485-014	485-013	09/27/2018	162.00		BERGERAC	LOURDES	PSLS	201801685301
485-015	485-014	09/27/2018	270.00		LOURDES	STRASBOURG PL	PSLS	201801685301
485-016	485-014	09/26/2018	148.00		LOURDES	CHARMES CT	PSLS	201801685301
485-017	485-002	09/26/2018	46.00		DWYER BL	BERGERAC	PSLS	201801685301
485-018	485-017	09/26/2018	370.00		DWYER BL	CERNAY	PSLS	201801685301

<u>STRUCT 1</u>	<u>STRUCT 2</u>	<u>COMPDATE</u>	<u>LEGTH</u>	<u>ADDRESS</u>	<u>STREET</u>	<u>CROSS STREET</u>	<u>ACTIVITY_CODE</u>	<u>WO_NO</u>
485-019	485-018	09/26/2018	240.00		CHARMES CT	LOURDES	PSLS	201801685301
485-020	485-019	09/26/2018	65.00		CHARMES CT	LOURDES	PSLS	201801685301
485-021	485-020	09/26/2018	40.00		CHARMES CT	LOURDES	PSLS	201801685301
485-022	485-021	09/27/2018	37.00		CHARMES CT	LOURDES	PSLS	201801685301
485-023	485-022	09/27/2018	351.00		CHARMES CT	LOURDES	PSLS	201801685301
485-024	485-023	10/04/2018	103.00		CHARMES CT	LOURDES	PSLS	201801685301
485-025	485-024	09/27/2018	89.00		CHARMES CT	LOURDES	PSLS	201801685301
485-026	485-019	09/27/2018	140.00		CHARMES CT	LOURDES	PSLS	201801685301
485-027	485-026	09/27/2018	43.00		CHARMES CT	LOURDES	PSLS	201801685301
485-028	485-027	09/27/2018	56.00		CHARMES CT	LOURDES	PSLS	201801685301
485-029	485-028	09/27/2018	351.00		CHARMES CT	LOURDES	PSLS	201801685301
485-030	485-029	09/28/2018	100.00		CHARMES CT	LOURDES	PSLS	201801685301
485-031	485-030	09/28/2018	190.00		CHARMES CT	LOURDES	PSLS	201801685301
485-032	485-031	09/28/2018	357.00		LOURDES	BERGERAC	PSLS	201801685301
485-033	485-031	09/28/2018	198.00		LOURDES	BRITTANY CT	PSLS	201801685301
485-034	485-018	09/28/2018	319.00		DWYER BL	CERNAY	PSLS	201801685301
485-035	485-034	10/02/2018	320.00		DWYER BL	CERNAY	PSLS	201801685301
485-036	485-035	10/02/2018	90.00		CANNES	DWYER BL	PSLS	201801685301
485-037	485-036	10/02/2018	390.00		DWYER BL	CORTE PL	PSLS	201801685301
485-038	485-036	10/02/2018	414.00		DWYER BL	E LEMANS	PSLS	201801685301
485-039	485-035	10/02/2018	236.00		CANNES	LOURDES	PSLS	201801685301
485-040	485-039	10/02/2018	144.00		BRITTANY CT	LOURDES	PSLS	201801685301
485-041	485-040	09/28/2018	50.00		BRITTANY CT	LOURDES	PSLS	201801685301
485-042	485-041	09/28/2018	40.00		BRITTANY CT	LOURDES	PSLS	201801685301
485-043	485-042	09/28/2018	340.00		BRITTANY CT	LOURDES	PSLS	201801685301
485-044	485-043	09/28/2018	200.00		BRITTANY CT	LOURDES	PSLS	201801685301
485-045	485-039	09/28/2018	45.00		BRITTANY CT	LOURDES	PSLS	201801685301
485-046	485-045	09/28/2018	40.00		BRITTANY CT	LOURDES	PSLS	201801685301
485-047	485-046	09/28/2018	40.00		BRITTANY CT	LOURDES	PSLS	201801685301
485-048	485-047	09/28/2018	375.00		BRITTANY CT	LOURDES	PSLS	201801685301
485-049	485-048	09/28/2018	100.00		BRITTANY CT	LOURDES	PSLS	201801685301
485-050	485-049	10/02/2018	171.00		BRITTANY CT	LOURDES	PSLS	201801685301
485-051	485-050	10/02/2018	262.00		LOURDES	BRITTANY CT	PSLS	201801685301
485-052	485-050	10/02/2018	277.00		LOURDES	CORSICA PL	PSLS	201801685301
485-053	485-035	10/04/2018	288.00		DWYER BL	CERNAY	PSLS	201801685301
485-054	485-053	10/04/2018	310.00		DWYER BL	CERNAY	PSLS	201801685301
485-055	485-054	10/04/2018	85.00		E LEMANS	DWYER BL	PSLS	201801685301
485-056	485-055	10/04/2018	103.00		DWYER BL	E LEMANS	PSLS	201801685301
485-057	485-054	10/04/2018	236.00		CERNAY	CORSICA PL	PSLS	201801685301
485-058	485-057	10/04/2018	200.00		CORSICA PL	LOURDES	PSLS	201801685301
485-059	485-058	10/04/2018	42.00		CORSICA PL	LOURDES	PSLS	201801685301

<u>STRUCT 1</u>	<u>STRUCT 2</u>	<u>COMPDATE</u>	<u>LEGTH</u>	<u>ADDRESS</u>	<u>STREET</u>	<u>CROSS STREET</u>	<u>ACTIVITY_CODE</u>	<u>WO_NO</u>
485-060	485-059	10/04/2018	44.00		CORSICA PL	LOURDES	PSLS	201801685301
488-139	488-138	08/15/2018	316.00		MACKENZIE	HAYNE BL	PSLS	201801438101
488-140	488-139	08/15/2018	202.00		HAYNE BL	WRIGHT RD	PSLS	201801438101
489-046	489-045	08/16/2018	401.00		MICHIGAN	HAYNE BL	PSLS	201801438101
489-047	489-046	08/16/2018	400.00		MICHIGAN	HAYNE BL	PSLS	201801438101
489-050	489-049	08/16/2018	314.00		MERCIER	WALES	PSLS	201801438101
489-051	489-050	08/16/2018	326.00		MERCIER	HAYNE BL	PSLS	201801438101
489-052	489-051	08/17/2018	315.00		MERCIER	HAYNE BL	PSLS	201801438101
489-053	489-052	08/17/2018	201.00		HAYNE BL	MARQUIS	PSLS	201801438101
489-054	489-052	08/17/2018	220.00		HAYNE BL	MICHIGAN	PSLS	201801438101
489-057	489-056	08/20/2018	400.00		MARQUIS	HAYNE BL	PSLS	201801438101
489-058	489-057	08/20/2018	401.00		MARQUIS	HAYNE BL	PSLS	201801438101
489-060	489-059	08/20/2018	398.00		UNITY DR	HAYNE BL	PSLS	201801438101
489-063	489-059	08/20/2018	270.00		CURRAN BL	ARCADIA LN	PSLS	201801438101
489-064	489-063	08/20/2018	304.00		ARCADIA LN	WALES	PSLS	201801438101
489-069	489-063	08/20/2018	86.00		CURRAN BL	HANEY DR	PSLS	201801438101
489-081	489-070	08/15/2018	128.00		CURRAN BL	DORSETT DR	PSLS	201801438101
489-082	489-081	08/15/2018	122.00		CURRAN BL	DORSETT DR	PSLS	201801438101
489-083	489-082	08/15/2018	300.00		DORSETT DR	WALES	PSLS	201801438101
489-085	489-082	08/15/2018	155.00		CURRAN BL	BULLARD AV	PSLS	201801438101
489-086	489-085	08/15/2018	290.00		BULLARD AV	MORRISON RD	PSLS	201801438101
489-088	489-085	08/15/2018	96.00		CURRAN BL	BULLARD AV	PSLS	201801438101
489-089	489-088	08/15/2018	33.00		CURRAN BL	BULLARD AV	PSLS	201801438101
489-090	489-089	08/15/2018	26.00		BULLARD AV	CURRAN BL	PSLS	201801438101
489-092	489-091	08/15/2018	303.00		BULLARD AV	LAKELAND CT	PSLS	201801438101
489-093	489-092	08/15/2018	303.00		BULLARD AV	LAKELAND CT	PSLS	201801438101
489-094	489-093	08/15/2018	306.00		BULLARD AV	LAKELAND CT	PSLS	201801438101
489-098	489-097	08/15/2018	23.00		HAYNE BL	BULLARD AV	PSLS	201801438101
489-099	489-098	08/16/2018	270.00		HAYNE BL	ONEIDA	PSLS	201801438101
489-100	489-089	08/16/2018	411.00		CURRAN BL	HONEYSUCKLE LN	PSLS	201801438101
489-101	489-100	08/16/2018	32.00		HONEYSUCKLE LN	CURRAN BL	PSLS	201801438101
489-102	489-101	08/16/2018	100.00		CURRAN BL	BULLARD AV	PSLS	201801438101
489-103	489-101	08/16/2018	216.00		CURRAN BL	HONEYSUCKLE LN	PSLS	201801438101
489-104	489-101	08/16/2018	234.00		HONEYSUCKLE LN	CURRAN BL	PSLS	201801438101
489-105	489-104	08/16/2018	130.00		HONEYSUCKLE LN	CURRAN BL	PSLS	201801438101
489-106	489-104	08/16/2018	241.00		HONEYSUCKLE LN	CURRAN BL	PSLS	201801438101
489-108	489-107	08/16/2018	106.00		HONEYSUCKLE LN	CURRAN BL	PSLS	201801438101
489-111	489-110	08/16/2018	255.00		N OAKRIDGE CT	BULLARD AV	PSLS	201801438101
489-112	489-110	08/19/2018	240.00		N OAKRIDGE CT	E OAKRIDGE CT	PSLS	201801438101
489-113	489-112	08/19/2018	209.00		E OAKRIDGE CT	S OAKRIDGE CT	PSLS	201801438101
489-114	489-162	08/19/2018	200.00		CURRAN BL	HONEYSUCKLE LN	PSLS	201801438101

<u>STRUCT 1</u>	<u>STRUCT 2</u>	<u>COMPDATE</u>	<u>LEGTH</u>	<u>ADDRESS</u>	<u>STREET</u>	<u>CROSS STREET</u>	<u>ACTIVITY_CODE</u>	<u>WO_NO</u>
489-115	489-114	08/21/2018	325.00		ONEIDA	HAYNE BL	PSLS	201801438101
489-118	489-117	08/21/2018	247.00		ONEIDA	HAYNE BL	PSLS	201801438101
489-119	489-118	08/21/2018	355.00		ONEIDA	HAYNE BL	PSLS	201801438101
489-120	489-119	08/21/2018	55.00		HAYNE BL	ONEIDA	PSLS	201801438101
489-121	489-120	08/21/2018	104.00		HAYNE BL	BULLARD AV	PSLS	201801438101
489-122	489-121	08/21/2018	156.00		HAYNE BL	BULLARD AV	PSLS	201801438101
489-161	488-139	08/16/2018	220.00		HAYNE BL	MARQUIS	PSLS	201801438101
513-007	513-006	08/02/2018	101.00		READ BL	LAKE FOREST BL	PSLS	201801363901
513-008	513-007	08/02/2018	237.00		READ BL	LAKE FOREST BL	PSLS	201801363901
513-009	513-008	08/02/2018	300.00		READ BL	LAKE FOREST BL	PSLS	201801363901
513-010	513-009	08/04/2018	272.00		READ BL	LAKE FOREST BL	PSLS	201801363901
513-011	513-010	08/02/2018	272.00		READ BL	LAKE FOREST BL	PSLS	201801363901
513-012	513-011	08/02/2018	110.00		READ BL	LAKE FOREST BL	PSLS	201801363901
513-013	513-012	08/02/2018	341.00		READ BL	I-10 SERVICE RD	PSLS	201801363901
513-015	513-011	08/02/2018	340.00		READ BL	I-10 SERVICE RD	PSLS	201801363901
513-016	513-015	08/02/2018	340.00		I-10 SERVICE RD	FARRAR CANAL	PSLS	201801363901
513-017	513-016	08/02/2018	340.00		I-10 SERVICE RD	FARRAR RD	PSLS	201801363901
513-018	513-006	08/02/2018	190.00		LAKE FOREST BL	READ BL	PSLS	201801363901
513-019	513-018	08/02/2018	306.00		LAKE FOREST BL	READ BL	PSLS	201801363901
513-020	513-019	08/02/2018	160.00		READ BL	LAKE FOREST BL	PSLS	201801363901
513-023	513-019	08/03/2018	144.00		LAKE FOREST BL	READ BL	PSLS	201801363901
513-065	514-024	08/03/2018	277.00		DEER PARK BL	LAKE FOREST BL	PSLS	201801363901
513-066	513-065	08/03/2018	249.00		DEER PARK BL	LAKE FOREST BL	PSLS	201801363901
513-070	513-065	08/02/2018	205.00		DEER PARK BL	LAKE FOREST BL	PSLS	201801363901
513-071	513-070	08/02/2018	220.00		DEER PARK BL	E DEER PARK BL	PSLS	201801363901
513-074	513-071	08/02/2018	210.00		DEER PARK BL	E DEER PARK BL	PSLS	201801363901
513-075	513-074	08/02/2018	120.00		E DEER PARK BL	DEER PARK BL	PSLS	201801363901
513-076	513-075	08/02/2018	55.00		E DEER PARK BL	DEER PARK BL	PSLS	201801363901
513-077	513-076	08/02/2018	400.00		E DEER PARK BL	DEER PARK BL	PSLS	201801363901
513-078	513-077	08/02/2018	400.00		E DEER PARK BL	DEER TRAIL	PSLS	201801363901
513-079	513-074	08/02/2018	125.00		W DEER PARK BL	DEER PARK BL	PSLS	201801363901
513-080	513-079	08/02/2018	60.00		W DEER PARK BL	DEER PARK BL	PSLS	201801363901
513-081	513-080	08/02/2018	410.00		W DEER PARK BL	DEER PARK BL	PSLS	201801363901
513-082	513-081	08/02/2018	400.00		W DEER PARK BL	DEER TRAIL	PSLS	201801363901
514-021	514-023	08/02/2018	350.00		LAKE FOREST BL	DEER PARK BL	PSLS	201801363901
514-024	514-023	08/02/2018	98.00		DEER PARK BL	LAKE FOREST BL	PSLS	201801363901
514-027	514-026	08/02/2018	65.00		LAKE FOREST BL	DEER PARK BL	PSLS	201801363901
514-028	514-027	08/02/2018	90.00		LAKE FOREST BL	DEER PARK BL	PSLS	201801363901
514-029	514-028	08/04/2018	350.00		LAKE FOREST BL	DEER PARK BL	PSLS	201801363901
514-030	514-029	08/04/2018	150.00		LAKE FOREST BL	DEER PARK BL	PSLS	201801363901
514-031	514-030	08/04/2018	50.00		LAKE FOREST BL	DEER PARK BL	PSLS	201801363901

<u>STRUCT 1</u>	<u>STRUCT 2</u>	<u>COMPDATE</u>	<u>LEGTH</u>	<u>ADDRESS</u>	<u>STREET</u>	<u>CROSS STREET</u>	<u>ACTIVITY_CODE</u>	<u>WO_NO</u>
514-032	514-030	08/04/2018	282.00		LAKE FOREST BL	DEER PARK BL	PSLS	201801363901
514-033	514-032	08/04/2018	100.00		LAKE FOREST BL	DEER PARK BL	PSLS	201801363901
514-034	514-033	08/04/2018	255.00		LAKE FOREST BL	DEER PARK BL	PSLS	201801363901
514-035	514-033	08/03/2018	380.00		DWYER RD	READ BL	PSLS	201801363901
514-036	514-035	08/03/2018	340.00		DWYER RD	READ BL	PSLS	201801363901
515-008	515-007	08/03/2018	315.00		WATERFORD BL	LAKE FOREST BL	PSLS	201801363901
515-009	515-008	08/03/2018	271.00		WATERFORD BL	KENSINGTON BL	PSLS	201801363901
515-010	515-009	08/03/2018	245.00		WATERFORD BL	KENSINGTON BL	PSLS	201801363901
515-011	515-010	08/03/2018	238.00		WATERFORD BL	KENSINGTON BL	PSLS	201801363901
515-012	515-011	08/03/2018	172.00		KENSINGTON BL	WATERFORD BL	PSLS	201801363901
515-013	515-011	08/03/2018	238.00		KENSINGTON BL	WATERFORD BL	PSLS	201801363901
515-017	515-016	08/03/2018	244.00		KENSINGTON BL	LAKE FOREST BL	PSLS	201801363901
515-018	515-017	08/04/2018	244.00		KENSINGTON BL	LAKE FOREST BL	PSLS	201801363901
515-019	515-018	08/04/2018	300.00		KENSINGTON BL	WATERFORD BL	PSLS	201801363901
515-020	515-019	08/04/2018	120.00		KENSINGTON BL	WATERFORD BL	PSLS	201801363901
515-081	515-080	08/04/2018	290.00		WRIGHT RD	KENSINGTON BL	PSLS	201801363901
515-082	515-081	08/04/2018	325.00		WRIGHT RD	WINCHESTER PARK	PSLS	201801363901
GRAND TOTAL:			866,075.00					

Total Sewer Mains Inspected in 2018 CSES

<u>STRUCT_1</u>	<u>STRUCT_2</u>	<u>INSP_DATE</u>	<u>LENGTH</u>	<u>ADDRESS</u>	<u>STREET</u>	<u>CROSS STREET</u>	<u>ACTIVITY</u>	<u>INSPECTED BY</u>
289-012	289-011	02/07/2018	200.00		BELL	N LOPEZ	TV	DCGCTV,
289-013	289-012	02/07/2018	120.00		BELL	N LOPEZ	TV	DCGCTV,
289-048	289-047	02/06/2018	341.00		PONCE DE LEON	MYSTERY	TV	DCGCTV,
289-049	289-046	02/07/2018	263.00		GRAND RTE ST	MOSS	TV	DCGCTV,
290-027	290-024	11/20/2018	202.00		MAUREPAS	CRETE	TV	DCGCTV,
319-018	320-044	01/29/2018	369.00		ANNETTE	CARNOT	TV	DCGCTV,
320-042	320-040	01/26/2018	348.00		ST ANTHONY AV	MIRABEAU AV	TV	DCGCTV,
320-044	320-040	01/29/2018	324.00		BRUTUS	ANNETTE	TV	DCGCTV,
320-047	320-044	01/29/2018	370.00		BRUTUS	ALLEN	TV	DCGCTV,
332-041	333-050	02/01/2018	50.00		ELYSIAN FIELDS AV	SENATE	TV	DCGCTV,
332-047	332-045	02/01/2018	353.00		TOURO	FOY	TV	DCGCTV,
333-019	333-018	01/22/2018	373.00		TOURO	MANDOLIN	TV	DCGCTV,
333-021	333-019	01/22/2018	370.00		TOURO	PELOPIDAS	TV	DCGCTV,
333-024	334-032	01/23/2018	370.00		PAUGER	CARNOT	TV	DCGCTV,
333-026	333-024	01/23/2018	289.00		CARNOT	TOURO	TV	DCGCTV,
333-027	333-024	01/23/2018	374.00		PAUGER	SUMPTER	TV	DCGCTV,
333-028	333-027	01/23/2018	308.00		SUMPTER	TOURO	TV	DCGCTV,
333-029	333-027	01/23/2018	315.00		SUMPTER	ST ANTHONY AV	TV	DCGCTV,
333-031	333-027	01/23/2018	370.00		PAUGER	LOMBARD	TV	DCGCTV,
333-035	333-018	01/26/2018	359.00		STEPHEN GIRARD	PAUGER	TV	DCGCTV,
333-035	333-031	01/26/2018	375.00		PAUGER	STEPHEN GIRARD	TV	DCGCTV,
333-038	333-037	01/22/2018	305.00		MANDOLIN	TOURO	TV	DCGCTV,
333-040	333-037	01/16/2018	315.00		MANDOLIN	ST ANTHONY AV	TV	DCGCTV,
333-050	352-034	01/25/2018	145.00		ELYSIAN FIELDS AV	SENATE	TV	DCGCTV,
334-034	334-032	01/31/2018	310.00		BRUTUS	ST ANTHONY AV	TV	DCGCTV,
334-035	334-034	01/26/2018	355.00		ST ANTHONY AV	MIRABEAU AV	TV	DCGCTV,
352-024	352-023	01/31/2018	373.00		MARIGNY	MANDOLIN	TV	DCGCTV,
352-029	352-028	01/25/2018	200.00		GENTILLY RD	ELYSIAN FIELDS AV	TV	DCGCTV,
352-030	352-028	01/25/2018	413.00		GENTILLY RD	MANDEVILLE	TV	DCGCTV,
352-032	352-031	01/31/2018	373.00		ELYSIAN FIELDS AV	MANDOLIN	TV	DCGCTV,
470-047	513-044	11/30/2018	300.00		SERVITUDE Q	SERVITUDE V	TV	DCGCTV,
470-048	470-047	11/30/2018	280.00		SERVITUDE Q	SERVITUDE P	TV	DCGCTV,
470-049	470-048	11/30/2018	295.00		SERVITUDE P	SERVITUDE M	TV	DCGCTV,
470-050	470-049	11/30/2018	332.00		SERVITUDE P	SERVITUDE M	TV	DCGCTV,
470-052	470-050	11/30/2018	200.00		SERVITUDE M	SERVITUDE N	TV	DCGCTV,
470-054	470-048	11/30/2018	168.00		SERVITUDE Q	PLAZA DR	TV	DCGCTV,
470-055	470-054	11/30/2018	20.00		SERVITUDE Q	PLAZA DR	TV	DCGCTV,
470-056	470-055	11/30/2018	222.00		PLAZA DR	LAKE FOREST BL	TV	DCGCTV,
470-057	470-055	11/30/2018	314.00		PLAZA DR	SERVITUDE M	TV	DCGCTV,
470-058	470-057	11/29/2018	300.00		PLAZA DR	SERVITUDE M	TV	DCGCTV,
470-059	470-058	11/29/2018	200.00		PLAZA DR	I-10 SERVICE RD	TV	DCGCTV,

<u>STRUCT 1</u>	<u>STRUCT 2</u>	<u>INSP DATE</u>	<u>LENGTH</u>	<u>ADDRESS</u>	<u>STREET</u>	<u>CROSS STREET</u>	<u>ACTIVITY</u>	<u>INSPECTED BY</u>
470-060	470-059	11/29/2018	296.00		PLAZA DR	I-10 SERVICE RD	TV	DCGCTV,
470-061	513-041	12/03/2018	300.00		SERVITUDE B	SERVITUDE V	TV	DCGCTV,
470-062	470-061	12/03/2018	252.00		SERVITUDE B	SERVITUDE V	TV	DCGCTV,
470-063	470-062	12/03/2018	212.00		SERVITUDE V	LAKE FOREST BL	TV	DCGCTV,
470-066	470-063	11/30/2018	100.00		LAKE FOREST BL	PLAZA DR	TV	DCGCTV,
470-067	470-066	11/30/2018	120.00		LAKE FOREST BL	PLAZA DR	TV	DCGCTV,
470-068	470-067	11/30/2018	125.00		LAKE FOREST BL	PLAZA DR	TV	DCGCTV,
485-051	485-050	11/21/2018	262.00		LOURDES	BRITTANY CT	TV	DCGCTV,
485-052	485-050	11/21/2018	277.00		LOURDES	CORSICA PL	TV	DCGCTV,
485-053	485-035	11/28/2018	288.00		DWYER BL	CERNAY	TV	DCGCTV,
485-054	485-053	11/27/2018	310.00		DWYER BL	CERNAY	TV	DCGCTV,
485-056	485-055	11/29/2018	103.00		DWYER BL	E LEMANS	TV	DCGCTV,
485-057	485-054	11/28/2018	236.00		CERNAY	CORSICA PL	TV	DCGCTV,
485-058	485-057	11/21/2018	200.00		CORSICA PL	LOURDES	TV	DCGCTV,
485-059	485-058	11/21/2018	42.00		CORSICA PL	LOURDES	TV	DCGCTV,
485-060	485-059	11/21/2018	44.00		CORSICA PL	LOURDES	TV	DCGCTV,
485-061	485-060	11/21/2018	443.00		CORSICA PL	LOURDES	TV	DCGCTV,
485-062	485-061	11/21/2018	90.00		CORSICA PL	LOURDES	TV	DCGCTV,
485-063	485-057	11/28/2018	118.00		CERNAY	CORSICA PL	TV	DCGCTV,
485-064	485-063	11/28/2018	110.00		CERNAY	CORSICA PL	TV	DCGCTV,
485-065	485-064	11/28/2018	275.00		CERNAY	CORSICA PL	TV	DCGCTV,
485-066	485-065	11/26/2018	147.00		CERNAY	CORSICA PL	TV	DCGCTV,
485-067	485-066	11/26/2018	49.00		CERNAY	CORSICA PL	TV	DCGCTV,
485-068	485-067	11/26/2018	50.00		LOURDES	CORSICA PL	TV	DCGCTV,
485-069	485-068	11/26/2018	140.00		LOURDES	CORSICA PL	TV	DCGCTV,
485-070	485-002	11/27/2018	68.00		CORTE PL	DWYER BL	TV	DCGCTV,
485-071	485-070	11/28/2018	340.00		DWYER BL	CANNES	TV	DCGCTV,
485-072	485-071	11/28/2018	286.00		DWYER BL	CANNES	TV	DCGCTV,
485-073	484-020	11/27/2018	429.00		DWYER BL	CORTE PL	TV	DCGCTV,
485-075	486-010	11/29/2018	315.00		DWYER BL	CERNAY	TV	DCGCTV,
485-076	485-075	11/29/2018	335.00		DWYER BL	CERNAY	TV	DCGCTV,
485-077	486-008	11/29/2018	95.00		DWYER BL	E LEMANS	TV	DCGCTV,
485-078	485-077	11/29/2018	350.00		DWYER BL	E LEMANS	TV	DCGCTV,
488-021	488-020	12/05/2018	319.00		MEANS AV	IRBY	TV	DCGCTV,
488-022	488-021	12/05/2018	319.00		MEANS AV	IRBY	TV	DCGCTV,
488-023	488-022	12/05/2018	321.00		MEANS AV	HAYNE BL	TV	DCGCTV,
488-024	488-023	12/05/2018	241.00		MEANS AV	HAYNE BL	TV	DCGCTV,
488-025	488-019	12/10/2018	65.00		READ BL	CARTER	TV	DCGCTV,
488-026	488-025	12/07/2018	288.00		READ BL	IRBY	TV	DCGCTV,
488-027	488-026	12/07/2018	292.00		READ BL	IRBY	TV	DCGCTV,
488-028	488-027	12/26/2018	358.00		READ BL	HAYNE BL	TV	DCGCTV,
488-029	488-028	12/26/2018	363.00		READ BL	HAYNE BL	TV	DCGCTV,
488-030	488-029	12/26/2018	320.00		HAYNE BL	SYMMES AV	TV	DCGCTV,

<u>STRUCT 1</u>	<u>STRUCT 2</u>	<u>INSP DATE</u>	<u>LENGTH</u>	<u>ADDRESS</u>	<u>STREET</u>	<u>CROSS STREET</u>	<u>ACTIVITY</u>	<u>INSPECTED BY</u>
488-031	488-029	12/20/2018	330.00		HAYNE BL	LACOMBE	TV	DCGCTV,
488-032	488-031	12/20/2018	300.00		HAYNE BL	LACOMBE	TV	DCGCTV,
488-033	488-025	12/10/2018	100.00		CURRAN BL	READ BL	TV	DCGCTV,
488-034	488-033	12/10/2018	288.00		READ BL	HAYNE BL	TV	DCGCTV,
488-035	488-034	12/10/2018	355.00		READ BL	HAYNE BL	TV	DCGCTV,
488-036	488-033	12/10/2018	150.00		CURRAN BL	AVALON WAY	TV	DCGCTV,
488-037	488-036	12/10/2018	143.00		CURRAN BL	AVALON WAY	TV	DCGCTV,
488-038	488-037	12/10/2018	40.00		CURRAN BL	AVALON WAY	TV	DCGCTV,
488-041	488-040	12/20/2018	170.00		AVALON WAY	CASTLEWOOD DR	TV	DCGCTV,
488-042	488-041	12/20/2018	200.00		AVALON WAY	CASTLEWOOD DR	TV	DCGCTV,
488-043	488-042	12/20/2018	138.00		AVALON WAY	CASTLEWOOD DR	TV	DCGCTV,
488-044	488-043	12/19/2018	215.00		AVALON WAY	BOULEVARD WAY	TV	DCGCTV,
488-045	488-044	12/19/2018	165.00		AVALON WAY	BOULEVARD WAY	TV	DCGCTV,
488-046	488-045	12/19/2018	124.00		AVALON WAY	CURRAN BL	TV	DCGCTV,
488-052	488-051	12/17/2018	130.00		HERITAGE DR	ELMDALE RD	TV	DCGCTV,
488-053	488-057	12/17/2018	245.00		HERITAGE DR	ELMDALE RD	TV	DCGCTV,
488-054	488-053	12/17/2018	150.00		ELMDALE RD	CASTLEWOOD DR	TV	DCGCTV,
488-055	488-054	12/17/2018	145.00		ELMDALE RD	CASTLEWOOD DR	TV	DCGCTV,
488-057	488-058	12/20/2018	30.00		HERITAGE DR	DEARBORN RD	TV	DCGCTV,
488-059	488-057	12/17/2018	130.00		DEARBORN RD	CASTLEWOOD DR	TV	DCGCTV,
488-060	488-059	12/17/2018	170.00		DEARBORN RD	CASTLEWOOD DR	TV	DCGCTV,
488-061	488-060	12/17/2018	75.00		DEARBORN RD	CASTLEWOOD DR	TV	DCGCTV,
488-062	488-051	12/17/2018	166.00		FOREST GLEN RD	CASTLEWOOD DR	TV	DCGCTV,
488-063	488-062	12/17/2018	180.00		FOREST GLEN RD	CASTLEWOOD DR	TV	DCGCTV,
488-064	488-063	12/17/2018	160.00		FOREST GLEN RD	CASTLEWOOD DR	TV	DCGCTV,
488-065	488-064	12/17/2018	89.00		FOREST GLEN RD	CASTLEWOOD DR	TV	DCGCTV,
488-066	488-064	12/17/2018	115.00		CASTLEWOOD DR	ELMDALE RD	TV	DCGCTV,
488-067	488-066	12/17/2018	242.00		CASTLEWOOD DR	DEARBORN RD	TV	DCGCTV,
488-068	488-043	12/19/2018	136.00		CASTLEWOOD DR	DEARBORN RD	TV	DCGCTV,
488-070	488-069	12/21/2018	399.00		LACOMBE	ZENITH	TV	DCGCTV,
488-073	488-142	12/14/2018	205.00		CURRAN BL	LACOMBE	TV	DCGCTV,
488-074	488-073	12/14/2018	220.00		CURRAN BL	AVALON WAY	TV	DCGCTV,
488-075	488-072	12/11/2018	328.00		LACOMBE	WALES	TV	DCGCTV,
488-076	488-075	12/11/2018	326.00		LACOMBE	WALES	TV	DCGCTV,
488-077	488-076	12/14/2018	200.00		LACOMBE	HAYNE BL	TV	DCGCTV,
488-078	488-077	12/14/2018	130.00		LACOMBE	HAYNE BL	TV	DCGCTV,
488-079	488-078	12/14/2018	298.00		LACOMBE	HAYNE BL	TV	DCGCTV,
488-080	488-079	12/14/2018	271.00		HAYNE BL	READ BL	TV	DCGCTV,
488-081	488-079	12/14/2018	30.00		LACOMBE	HAYNE BL	TV	DCGCTV,
488-082	488-072	12/14/2018	261.00		CURRAN BL	LADY GRAY	TV	DCGCTV,
488-083	488-082	12/11/2018	336.00		LADY GRAY	WALES	TV	DCGCTV,
488-084	488-083	12/11/2018	313.00		LADY GRAY	WALES	TV	DCGCTV,
488-085	488-084	12/10/2018	325.00		LADY GRAY	HAYNE BL	TV	DCGCTV,

<u>STRUCT_1</u>	<u>STRUCT_2</u>	<u>INSP_DATE</u>	<u>LENGTH</u>	<u>ADDRESS</u>	<u>STREET</u>	<u>CROSS STREET</u>	<u>ACTIVITY</u>	<u>INSPECTED BY</u>
488-086	488-085	12/10/2018	300.00		LADY GRAY	HAYNE BL	TV	DCGCTV,
488-087	488-086	12/10/2018	12.00		LADY GRAY	HAYNE BL	TV	DCGCTV,
488-088	488-087	12/11/2018	275.00		HAYNE BL	LAFOURCHE	TV	DCGCTV,
488-142	488-072	12/14/2018	16.00		CURRAN BL	AVALON WAY	TV	DCGCTV,
513-021	513-020	12/06/2018	45.00		READ BL	LAKE FOREST BL	TV	DCGCTV,
513-022	513-021	12/06/2018	370.00		READ BL	LAKE FOREST BL	TV	DCGCTV,
513-031	513-030	12/03/2018	200.00		LAKE FOREST BL	READ BL	TV	DCGCTV,
513-039	513-038	12/04/2018	109.00		LAKE FOREST BL	READ BL	TV	DCGCTV,
513-040	513-039	12/04/2018	200.00		LAKE FOREST BL	READ BL	TV	DCGCTV,
513-041	513-040	12/04/2018	290.00		LAKE FOREST BL	READ BL	TV	DCGCTV,
513-042	513-041	12/04/2018	370.00		LAKE FOREST BL	READ BL	TV	DCGCTV,
513-044	513-042	12/03/2018	116.00		LAKE FOREST BL	READ BL	TV	DCGCTV,
513-045	513-039	12/03/2018	225.00		LAKE FOREST BL	READ BL	TV	DCGCTV,
513-048	513-036	11/29/2018	223.00		LAKE FOREST BL	READ BL	TV	DCGCTV,
513-049	513-048	11/29/2018	275.00		READ BL	I-10 SERVICE RD	TV	DCGCTV,
513-064	513-063	12/03/2018	125.00		LAKE FOREST BL	READ BL	TV	DCGCTV,
514-016	513-022	12/06/2018	360.00		READ BL	DWYER RD	TV	DCGCTV,
514-017	514-016	12/06/2018	300.00		READ BL	DWYER RD	TV	DCGCTV,
514-018	514-017	12/06/2018	372.00		READ BL	DWYER RD	TV	DCGCTV,
514-019	514-018	12/06/2018	378.00		READ BL	DWYER RD	TV	DCGCTV,
GRAND TOTAL:			34,640.00					

SEWER MAINS CLEANED IN 2018 BY BOARD & CONTRACTORS

<u>STRUCT 1</u>	<u>STRUCT 2</u>	<u>COMPDATE</u>	<u>LENGTH</u>	<u>ADDRESS</u>	<u>STREET</u>	<u>CROSS STREET</u>	<u>ACTIVITY</u>	<u>WO_NO</u>
001-004	001-001	02/28/2018	385.00	3605	S CARROLLTON AV	PALM	UNCHOKE	201800483201
001-005	001-004	03/07/2018	310.00	6024	MARIGNY		UNCHOKE	201800538201
003-032	003-023	12/27/2018	350.00	3518	MONTICELLO	PALM	UNCHOKE	201802215401
003-036	003-035	10/17/2018	128.00	9700	PALM	MONTICELLO	UNCHOKE	201801832001
016-003	016-002	03/10/2018	178.00		W ROADWAY	S ROADWAY	PSLS	201800550201
016-004	016-003	03/11/2018	245.00		S ROADWAY	W ROADWAY	PSLS	201800550201
016-005	016-004	03/10/2018	58.00		S ROADWAY	WEST END PARK	PSLS	201800550201
016-006	016-003	03/10/2018	113.00		S ROADWAY	W ROADWAY	PSLS	201800550201
016-007	016-006	03/11/2018	253.00		W ROADWAY	S ROADWAY	PSLS	201800550201
016-008	016-007	03/10/2018	263.00		W ROADWAY	LAKE MARINA DR	PSLS	201800550201
016-009	016-008	03/10/2018	70.00		W ROADWAY	LAKE MARINA DR	PSLS	201800550201
016-010	016-006	03/10/2018	358.00		S ROADWAY	W ROADWAY	PSLS	201800550201
016-011	016-010	03/10/2018	377.00		S ROADWAY	E ROADWAY	PSLS	201800550201
016-012	016-011	03/11/2018	344.00		S ROADWAY	E ROADWAY	PSLS	201800550201
016-013	016-012	03/10/2018	370.00		S ROADWAY	E ROADWAY	PSLS	201800550201
016-014	016-013	03/10/2018	185.00		E ROADWAY	S ROADWAY	PSLS	201800550201
016-015	016-014	03/10/2018	435.00		E ROADWAY	N ROADWAY	PSLS	201800550201
016-015	016-021	03/11/2018	894.00		N ROADWAY	E ROADWAY	PSLS	201800550201
016-016	016-003	03/10/2018	266.00		W ROADWAY	S ROADWAY	PSLS	201800550201
016-017	016-016	03/10/2018	300.00		W ROADWAY	N ROADWAY	PSLS	201800550201
016-019	016-017	03/11/2018	415.00		N ROADWAY	BREAKWATER DR	PSLS	201800550201
016-020	016-019	03/10/2018	418.00		N ROADWAY	BREAKWATER DR	PSLS	201800550201
016-022	016-003	03/10/2018	10.00		W ROADWAY	S ROADWAY	PSLS	201800550201
016-023	016-022	03/10/2018	310.00		LAKE AV	N ROADWAY	PSLS	201800550201
016-024	016-023	03/10/2018	260.00		BREAKWATER DR	N ROADWAY	PSLS	201800550201
016-025	016-024	03/10/2018	13.00		BREAKWATER DR	N ROADWAY	PSLS	201800550201
016-026	016-025	03/10/2018	21.00		BREAKWATER DR	N ROADWAY	PSLS	201800550201
016-027	016-026	03/11/2018	240.00		BREAKWATER DR	N ROADWAY	PSLS	201800550201
016-028	016-027	03/10/2018	100.00		BREAKWATER DR	N ROADWAY	PSLS	201800550201
016-029	016-004	03/11/2018	130.00		WEST END PARK	S ROADWAY	PSLS	201800550201
016-030	016-029	03/11/2018	55.00		WEST END PARK	S ROADWAY	PSLS	201800550201
016-031	016-030	03/11/2018	92.00		WEST END PARK	S ROADWAY	PSLS	201800550201
016-032	016-031	03/11/2018	174.00		WEST END PARK	N ROADWAY	PSLS	201800550201
016-033	016-032	03/11/2018	95.00		WEST END PARK	N ROADWAY	PSLS	201800550201
016-034	015-029	03/10/2018	265.00		PONTCHARTRAIN BL	LAKE MARINA DR	PSLS	201800550201
016-035	016-034	03/10/2018	315.00		PONTCHARTRAIN BL	LAKE MARINA DR	PSLS	201800550201
016-043	016-044	03/11/2018	74.00		W ROADWAY	S ROADWAY	PSLS	201800550201
016-044	016-045	03/11/2018	130.00		W ROADWAY	S ROADWAY	PSLS	201800550201

<u>STRUCT 1</u>	<u>STRUCT 2</u>	<u>COMPDATE</u>	<u>LENGTH</u>	<u>ADDRESS</u>	<u>STREET</u>	<u>CROSS STREET</u>	<u>ACTIVITY</u>	<u>WO_NO</u>
016A-001	016-028	03/11/2018	365.00		BREAKWATER DR	N ROADWAY	PSLS	201800550201
016A-002	016A-001	03/10/2018	364.00		BREAKWATER DR	N ROADWAY	PSLS	201800550201
016A-003	016A-002	03/10/2018	120.00		BREAKWATER DR	N ROADWAY	PSLS	201800550201
016A-004	016A-003	03/10/2018	120.00		BREAKWATER DR	N ROADWAY	PSLS	201800550201
016A-005	016A-004	03/10/2018	20.00		BREAKWATER DR	N ROADWAY	PSLS	201800550201
016A-006	016A-004	03/10/2018	400.00		BREAKWATER DR	N ROADWAY	PSLS	201800550201
016A-007	016A-006	03/10/2018	396.00		BREAKWATER DR	N ROADWAY	PSLS	201800550201
016A-008	016A-007	03/10/2018	400.00		BREAKWATER DR	N ROADWAY	PSLS	201800550201
016A-009	016A-008	03/11/2018	65.00		BREAKWATER DR	N ROADWAY	PSLS	201800550201
016A-010	016-015	03/10/2018	204.00		E ROADWAY	N ROADWAY	PSLS	201800550201
016A-011	016A-010	03/10/2018	254.00		E ROADWAY	N ROADWAY	PSLS	201800550201
016A-013	016A-009	03/10/2018	14.00		BREAKWATER DR	N ROADWAY	PSLS	201800550201
026-028	026-027	04/19/2018	8.00	8801	FIG	EAGLE	UNCHOKE	201800811801
030-002	030-001	02/04/2018	165.00	700	LEAKE AV	DANTE	UNCHOKE	201800299001
030-003	030-002	02/04/2018	280.00	700	DANTE	MAPLE	UNCHOKE	201800281103
032-014	032-017	12/11/2018	350.00	8324	OAK	DANTE	FLUSHED	201802103802
032-049	032-047	08/06/2018	28.00	8123	JEANNETTE	DUBLIN	UNCHOKE	201801413501
036-021	036-020	11/26/2018	23.00	8400	EARHART BL	JOLIET	UNCHOKE	201802032901
037-062	037-054	10/27/2018	350.00	8200BLK	PALM		UNCHOKE	201801837701
038-001	037-062	03/21/2018	350.00	8200	PALMETTO	DANTE	UNCHOKE	201800639101
038-006	038-001	11/26/2018	235.00	3601	DANTE	STROELITZ	UNCHOKE	201802033901
038-007	038-006	11/05/2018	24.00	3600	DANTE	STROELITZ	UNCHOKE	201801936201
038-010	037-052	09/04/2018	350.00	3716	JOLIET	PAIMETTO	UNCHOKE	201801591501
045-015	045-013	08/27/2018	294.00	1537	HILLARY	BIRCH	UNCHOKE	201801548401
090-013	090-012	06/19/2018	249.00	5030	WILLOW		FLUSHED	201801165401
096-022	096-021	03/14/2018	348.00	4426	S LIBERTY	JENA	UNCHOKE	201800583101
108-023	108-021	09/13/2018	225.00	3128	GEN TAYLOR	S ROMAN	FLUSHED	201801636301
114-041	114-040	09/15/2018	87.00		ST CHARLES AV	AMELIA	PSLS	201801559601
114-042	104-018	09/19/2018	266.00		PITT	PENISTON	PSLS	201801559601
114-043	114-042	09/15/2018	175.00		PENISTON	PRYTANIA	PSLS	201801559601
114-044	114-042	09/15/2018	103.00		PITT	AMELIA	PSLS	201801559601
114-045	114-044	09/15/2018	16.00		PITT	AMELIA	PSLS	201801559601
114-046	114-045	09/15/2018	121.00		PITT	AMELIA	PSLS	201801559601
114-047	114-046	09/15/2018	40.00		AMELIA	PITT	PSLS	201801559601
114-048	114-047	09/15/2018	125.00		AMELIA	PRYTANIA	PSLS	201801559601
114-049	114-037	09/15/2018	130.00		PITT	AMELIA	PSLS	201801559601
114-050	114-058	09/15/2018	30.00		AMELIA	PITT	PSLS	201801559601
114-051	114-050	09/15/2018	99.00		AMELIA	ST CHARLES AV	PSLS	201801559601
114-052	114-047	09/15/2018	35.00		AMELIA	PITT	PSLS	201801559601
114-053	113-043	09/15/2018	388.00		ANTONINE	ST CHARLES AV	PSLS	201801559601
114-054	115-022	09/15/2018	290.00		LOUISIANA AV	BARONNE	PSLS	201801559601

<u>STRUCT 1</u>	<u>STRUCT 2</u>	<u>COMPDATE</u>	<u>LENGTH</u>	<u>ADDRESS</u>	<u>STREET</u>	<u>CROSS STREET</u>	<u>ACTIVITY</u>	<u>WO_NO</u>
114-055	115-024	09/15/2018	266.00		DELACHAISE	BARONNE	PSLS	201801559601
114-056	115-025	09/16/2018	255.00		FOUCHER	BARONNE	PSLS	201801559601
114-057	114-027	09/16/2018	290.00		AMELIA	DRYADES	PSLS	201801559601
114-058	114-059	09/16/2018	117.00		PITT	AMELIA	PSLS	201801559601
114-059	114-049	09/19/2018	30.00		PITT	AMELIA	PSLS	201801559601
115-001	116-033	09/16/2018	355.00		LOUISIANA AV	LOYOLA AV	PSLS	201801559601
115-002	115-001	09/16/2018	63.00		LOYOLA AV	LOUISIANA AV	PSLS	201801559601
115-002	116-034	09/16/2018	355.00		LOUISIANA AV	LOYOLA AV	PSLS	201801559601
115-003	115-002	09/16/2018	290.00		LOUISIANA AV	S SARATOGA	PSLS	201801559601
115-004	115-001	09/16/2018	369.00		LOYOLA AV	DELACHAISE	PSLS	201801559601
115-005	115-004	09/16/2018	305.00		DELACHAISE	S SARATOGA	PSLS	201801559601
115-006	115-004	09/19/2018	198.00		LOYOLA AV	FOUCHER	PSLS	201801559601
115-007	115-006	09/16/2018	281.00		FOUCHER	S LIBERTY	PSLS	201801559601
115-008	115-006	09/17/2018	279.00		FOUCHER	S SARATOGA	PSLS	201801559601
115-009	115-001	09/17/2018	347.00		LOUISIANA AV	S SARATOGA	PSLS	201801559601
115-010	115-009	09/17/2018	62.00		S SARATOGA	LOUISIANA AV	PSLS	201801559601
115-011	115-010	09/17/2018	290.00		LOUISIANA AV	DANNEEL	PSLS	201801559601
115-012	115-009	09/17/2018	369.00		S SARATOGA	DELACHAISE	PSLS	201801559601
115-013	115-012	09/17/2018	284.00		DELACHAISE	DANNEEL	PSLS	201801559601
115-014	115-012	09/17/2018	229.00		S SARATOGA	FOUCHER	PSLS	201801559601
115-015	115-014	09/17/2018	160.00		S SARATOGA	AMELIA	PSLS	201801559601
115-016	115-014	09/17/2018	293.00		FOUCHER	DANNEEL	PSLS	201801559601
115-017	115-009	09/18/2018	356.00		LOUISIANA AV	DANNEEL	PSLS	201801559601
115-018	115-017	09/18/2018	63.00		DANNEEL	LOUISIANA AV	PSLS	201801559601
115-019	115-018	09/18/2018	280.00		LOUISIANA AV	DRYADES	PSLS	201801559601
115-020	115-017	09/18/2018	345.00		LOUISIANA AV	DRYADES	PSLS	201801559601
115-021	115-020	09/18/2018	63.00		DRYADES	LOUISIANA AV	PSLS	201801559601
115-022	115-021	09/18/2018	16.00		DRYADES	LOUISIANA AV	PSLS	201801559601
115-023	115-017	09/18/2018	370.00		DANNEEL	DELACHAISE	PSLS	201801559601
115-024	115-020	09/18/2018	370.00		DRYADES	DELACHAISE	PSLS	201801559601
115-024	115-023	09/19/2018	340.00		DELACHAISE	DRYADES	PSLS	201801559601
115-025	115-024	09/19/2018	280.00		DRYADES	FOUCHER	PSLS	201801559601
115-026	115-023	09/19/2018	253.00		DANNEEL	FOUCHER	PSLS	201801559601
115-027	115-026	09/19/2018	190.00		DANNEEL	AMELIA	PSLS	201801559601
115-028	115-026	09/17/2018	289.00		FOUCHER	DRYADES	PSLS	201801559601
115-029	116-075	09/17/2018	350.00		PENISTON	LOYOLA AV	PSLS	201801559601
115-030	115-029	09/17/2018	254.00		PENISTON	S SARATOGA	PSLS	201801559601
115-031	116-076	09/17/2018	331.00		PENISTON	LOYOLA AV	PSLS	201801559601
115-032	115-031	09/17/2018	283.00		PENISTON	S SARATOGA	PSLS	201801559601
115-033	115-031	09/17/2018	218.00		LOYOLA AV	AMELIA	PSLS	201801559601
115-034	115-033	09/18/2018	134.00		LOYOLA AV	FOUCHER	PSLS	201801559601

<u>STRUCT 1</u>	<u>STRUCT 2</u>	<u>COMPDATE</u>	<u>LENGTH</u>	<u>ADDRESS</u>	<u>STREET</u>	<u>CROSS STREET</u>	<u>ACTIVITY</u>	<u>WO_NO</u>
115-035	115-033	09/18/2018	308.00		AMELIA	S SARATOGA	PSLS	201801559601
115-036	105-003	09/18/2018	229.00		S SARATOGA	PENISTON	PSLS	201801559601
115-037	115-036	08/03/2018	43.00	2041	PENISTON	S SARATOGA	UNCHOKE	201801384801
115-038	115-037	09/19/2018	173.00		S SARATOGA	AMELIA	PSLS	201801559601
115-039	115-037	09/19/2018	298.00		PENISTON	DANNEEL	PSLS	201801559601
118-002	118-001	01/09/2018	175.00		MAGAZINE	TOLEDANO	PSLS	201800026101
118-002	119-007	01/09/2018	391.00		TOLEDANO	MAGAZINE	PSLS	201800026101
118-003	118-002	01/21/2018	145.00		TOLEDANO	WIRTH AL	PSLS	201800026101
118-004	118-003	01/09/2018	165.00		WIRTH AL	TOLEDANO	PSLS	201800026101
118-005	118-003	01/10/2018	170.00		TOLEDANO	CONSTANCE	PSLS	201800026101
118-006	118-001	01/10/2018	280.00		MAGAZINE	HARMONY	PSLS	201800026101
118-007	118-006	01/10/2018	295.00		HARMONY	CONSTANCE	PSLS	201800026101
118-008	118-006	01/21/2018	80.00		MAGAZINE	9TH	PSLS	201800026101
118-009	118-008	01/11/2018	345.00		9TH	CONSTANCE	PSLS	201800026101
118-010	118-009	01/21/2018	228.00		CONSTANCE	8TH	PSLS	201800026101
118-011	118-008	01/11/2018	305.00		MAGAZINE	8TH	PSLS	201800026101
118-012	118-011	01/11/2018	300.00		8TH	CONSTANCE	PSLS	201800026101
118-013	118-001	01/11/2018	360.00		PLEASANT	CONSTANCE	PSLS	201800026101
118-014	118-013	01/11/2018	195.00		CONSTANCE	TOLEDANO	PSLS	201800026101
118-015	118-014	01/11/2018	365.00		TOLEDANO	LAUREL	PSLS	201800026101
118-015	118-018	01/11/2018	215.00		LAUREL	TOLEDANO	PSLS	201800026101
118-016	118-015	01/11/2018	360.00		TOLEDANO	ANNUNCIATION	PSLS	201800026101
118-016	118-019	01/11/2018	243.00		ANNUNCIATION	TOLEDANO	PSLS	201800026101
118-017	118-016	01/12/2018	416.00		TOLEDANO	CHIPPEWA	PSLS	201800026101
118-018	118-013	01/12/2018	365.00		PLEASANT	LAUREL	PSLS	201800026101
118-019	118-018	01/16/2018	360.00		PLEASANT	ANNUNCIATION	PSLS	201800026101
118-020	118-013	01/16/2018	280.00		CONSTANCE	HARMONY	PSLS	201800026101
118-021	118-018	01/16/2018	280.00		LAUREL	HARMONY	PSLS	201800026101
118-021	118-020	01/16/2018	360.00		HARMONY	LAUREL	PSLS	201800026101
118-022	118-021	01/16/2018	108.00		LAUREL	9TH	PSLS	201800026101
118-023	118-019	01/16/2018	280.00		ANNUNCIATION	HARMONY	PSLS	201800026101
118-023	118-021	01/16/2018	360.00		HARMONY	ANNUNCIATION	PSLS	201800026101
118-024	118-023	01/16/2018	143.00		ANNUNCIATION	9TH	PSLS	201800026101
118-025	125-012	01/19/2018	250.00		CONSTANCE	6TH	PSLS	201800026101
118-026	118-025	01/19/2018	307.00		CONSTANCE	7TH	PSLS	201800026101
118-027	118-026	01/19/2018	309.00		SEVENTH	LAUREL	PSLS	201800026101
118-028	118-026	01/19/2018	305.00		CONSTANCE	8TH	PSLS	201800026101
118-029	118-028	01/19/2018	304.00		CONSTANCE	9TH	PSLS	201800026101
118-030	118-029	01/14/2018	305.00		9TH	LAUREL	PSLS	201800026101
118-031	118-028	01/14/2018	357.00		8TH	LAUREL	PSLS	201800026101
118-032	118-031	01/15/2018	304.00		LAUREL	9TH	PSLS	201800026101

<u>STRUCT 1</u>	<u>STRUCT 2</u>	<u>COMPDATE</u>	<u>LENGTH</u>	<u>ADDRESS</u>	<u>STREET</u>	<u>CROSS STREET</u>	<u>ACTIVITY</u>	<u>WO_NO</u>
118-033	118-032	01/15/2018	322.00		9TH	ANNUNCIATION	PSLS	201800026101
118-034	118-031	01/15/2018	372.00		8TH	ANNUNCIATION	PSLS	201800026101
118-035	118-034	01/15/2018	300.00		ANNUNCIATION	9TH	PSLS	201800026101
118-036	118-035	01/20/2018	350.00		9TH	CHIPPEWA	PSLS	201800026101
118-037	118-034	01/21/2018	205.00		8TH	CHIPPEWA	PSLS	201800026101
118-038	118-034	01/20/2018	253.00		ANNUNCIATION	7TH	PSLS	201800026101
118-039	118-031	01/20/2018	307.00		LAUREL	7TH	PSLS	201800026101
118-040	118-039	01/20/2018	314.00		SEVENTH	ANNUNCIATION	PSLS	201800026101
118-041	118-025	01/20/2018	355.00		SIXTH	LAUREL	PSLS	201800026101
118-041	125-014	01/20/2018	250.00		LAUREL	SIXTH	PSLS	201800026101
118-042	118-041	01/20/2018	260.00		LAUREL	7TH	PSLS	201800026101
118-043	118-041	01/20/2018	315.00		SIXTH	ANNUNCIATION	PSLS	201800026101
118-044	125-051	01/21/2018	253.00		ANNUNCIATION	6TH	PSLS	201800026101
118-045	118-044	01/20/2018	310.00		ANNUNCIATION	7TH	PSLS	201800026101
118-046	118-045	01/20/2018	350.00		SEVENTH	CHIPPEWA	PSLS	201800026101
118-047	118-044	01/20/2018	209.00		SIXTH	CHIPPEWA	PSLS	201800026101
118-048	125-002	01/21/2018	255.00		MAGAZINE	6TH	PSLS	201800026101
118-049	118-048	01/21/2018	310.00		SIXTH	CONSTANCE	PSLS	201800026101
118-050	118-048	01/21/2018	307.00		MAGAZINE	7TH	PSLS	201800026101
118-051	118-050	01/21/2018	260.00		MAGAZINE	8TH	PSLS	201800026101
118-052	118-050	01/21/2018	311.00		SEVENTH	CONSTANCE	PSLS	201800026101
118-053	125-010	01/21/2018	350.00		CONSTANCE	7TH	PSLS	201800026101
118-054	118-053	01/21/2018	348.00		CONSTANCE	8TH	PSLS	201800026101
119-001	113-010	01/21/2018	175.00		COLISEUM	BUCKLEY AL	PSLS	201800026101
119-007	113-021	03/22/2018	366.00		CAMP	TOLEDANO	PSLS	201800549601
119-013	119-012	03/17/2018	242.00		8TH	CHESTNUT	PSLS	201800549601
119-014	119-009	03/17/2018	279.00		CHESTNUT	HARMONY	PSLS	201800549601
119-014	119-011	03/17/2018	300.00		HARMONY	CHESTNUT	PSLS	201800549601
119-015	119-014	03/17/2018	279.00		CHESTNUT	8TH	PSLS	201800549601
119-016	119-015	03/17/2018	305.00		8TH	CAMP	PSLS	201800549601
119-017	119-010	03/17/2018	279.00		CAMP	HARMONY	PSLS	201800549601
119-018	119-058	03/22/2018	290.00		HARMONY	MAGAZINE	PSLS	201800549601
119-019	119-014	03/17/2018	360.00		HARMONY	CAMP	PSLS	201800549601
119-020	119-019	03/17/2018	303.00		9TH	MAGAZINE	PSLS	201800549601
119-021	119-019	03/17/2018	283.00		CAMP	8TH	PSLS	201800549601
119-022	119-021	03/17/2018	283.00		8TH	MAGAZINE	PSLS	201800549601
119-023	126-006	03/17/2018	248.00		COLISEUM	6TH	PSLS	201800549601
119-024	119-023	03/17/2018	305.00		COLISEUM	7TH	PSLS	201800549601
119-025	119-024	03/17/2018	235.00		COLISEUM	8TH	PSLS	201800549601
119-026	119-023	03/17/2018	233.00		SIXTH	CHESTNUT	PSLS	201800549601
119-027	119-024	03/17/2018	300.00		7TH	CHESTNUT	PSLS	201800549601

<u>STRUCT 1</u>	<u>STRUCT 2</u>	<u>COMPDATE</u>	<u>LENGTH</u>	<u>ADDRESS</u>	<u>STREET</u>	<u>CROSS STREET</u>	<u>ACTIVITY</u>	<u>WO_NO</u>
119-027	119-029	03/18/2018	306.00		CHESTNUT	7TH	PSLS	201800549601
119-028	119-027	03/18/2018	255.00		CHESTNUT	8TH	PSLS	201800549601
119-029	126-008	03/18/2018	250.00		CHESTNUT	6TH	PSLS	201800549601
119-030	119-029	03/18/2018	290.00		6TH	CAMP	PSLS	201800549601
119-031	119-027	03/18/2018	367.00		7TH	CAMP	PSLS	201800549601
119-032	119-031	03/18/2018	249.00		CAMP	6TH	PSLS	201800549601
119-033	119-031	03/18/2018	245.00		CAMP	8TH	PSLS	201800549601
119-034	119-031	03/18/2018	291.00		7TH	MAGAZINE	PSLS	201800549601
119-035	120-016	03/18/2018	235.00		7TH	PRYTANIA	PSLS	201800549601
119-036	119-035	03/18/2018	49.00		7TH	PRYTANIA	PSLS	201800549601
119-037	119-035	03/18/2018	237.00		PRYTANIA	8TH	PSLS	201800549601
119-038	119-035	03/18/2018	243.00		PRYTANIA	6TH	PSLS	201800549601
119-039	119-036	03/18/2018	248.00		PRYTANIA	6TH	PSLS	201800549601
119-040	119-036	03/18/2018	375.00		7TH	COLISEUM	PSLS	201800549601
119-041	119-036	03/18/2018	310.00		PRYTANIA	8TH	PSLS	201800549601
119-042	119-041	03/20/2018	370.00		8TH	COLISEUM	PSLS	201800549601
119-043	119-042	03/20/2018	33.00		8TH	COLISEUM	PSLS	201800549601
119-044	119-060	03/22/2018	10.00		HARMONY	PRYTANIA	PSLS	201800549601
119-045	119-044	03/20/2018	203.00		PRYTANIA	PLEASANT	PSLS	201800549601
119-047	119-044	03/20/2018	405.00		HARMONY	COLISEUM	PSLS	201800549601
119-048	120-029	03/20/2018	500.00		PLEASANT	PRYTANIA	PSLS	201800549601
119-049	119-048	03/20/2018	75.00		PRYTANIA	TOLEDANO	PSLS	201800549601
119-050	119-049	03/21/2018	210.00		PRYTANIA	LOUISIANA AV	PSLS	201800549601
119-051	119-048	03/21/2018	233.00		PRYTANIA	HARMONY	PSLS	201800549601
119-052	119-048	03/21/2018	405.00		PLEASANT	COLISEUM	PSLS	201800549601
119-053	119-049	03/21/2018	375.00		TOLEDANO	COLISEUM	PSLS	201800549601
119-054	120-014	03/21/2018	295.00		6TH	COLISEUM	PSLS	201800549601
119-055	119-054	03/21/2018	310.00		6TH	COLISEUM	PSLS	201800549601
119-056	126-011	03/22/2018	243.00		CAMP	6TH	PSLS	201800549601
119-057	119-056	03/22/2018	300.00		6TH	MAGAZINE	PSLS	201800549601
119-058	119-017	03/22/2018	18.00		HARMONY	CAMP	PSLS	201800549601
121-017	121-016	03/28/2018	285.00		HARMONY	DRYADES	PSLS	201800622501
121-018	121-014	03/28/2018	350.00		6TH	DRYADES	PSLS	201800622501
121-018	128-046	03/28/2018	257.00		DRYADES	6TH	PSLS	201800622501
121-019	121-015	03/29/2018	351.00		7TH	DRYADES	PSLS	201800622501
121-019	121-018	03/29/2018	301.00		DRYADES	7TH	PSLS	201800622501
121-020	121-034	04/08/2018	160.00		DRYADES	HARMONY	PSLS	201800622501
121-021	115-022	03/29/2018	364.00		DRYADES	TOLEDANO	PSLS	201800622501
121-022	121-021	03/29/2018	18.00		DRYADES	TOLEDANO	PSLS	201800622501
121-023	121-022	03/29/2018	236.00		DRYADES	HARMONY	PSLS	201800622501
121-024	121-023	03/29/2018	40.00		DRYADES	HARMONY	PSLS	201800622501

<u>STRUCT 1</u>	<u>STRUCT 2</u>	<u>COMPDATE</u>	<u>LENGTH</u>	<u>ADDRESS</u>	<u>STREET</u>	<u>CROSS STREET</u>	<u>ACTIVITY</u>	<u>WO_NO</u>
121-025	128-036	04/02/2018	250.00		S SARATOGA	6TH	PSLS	201800622501
121-026	121-025	04/02/2018	351.00		6TH	LOYOLA AV	PSLS	201800622501
121-027	121-026	04/02/2018	249.00		LOYOLA AV	7TH	PSLS	201800622501
121-028	121-025	04/02/2018	284.00		6TH	DANNEEL	PSLS	201800622501
121-029	121-025	04/02/2018	301.00		S SARATOGA	7TH	PSLS	201800622501
121-030	121-029	04/02/2018	294.00		7TH	DANNEEL	PSLS	201800622501
121-031	121-029	04/03/2018	303.00		7TH	LOYOLA AV	PSLS	201800622501
121-032	122-035	04/03/2018	275.00		7TH	LOYOLA AV	PSLS	201800622501
121-034	121-019	04/03/2018	85.00		DRYADES	HARMONY	PSLS	201800622501
122-001	130-036	10/29/2018	510.00		CLARA	6TH	PSLS	201801862001
122-002	122-001	04/03/2018	288.00		SIXTH	MAGNOLIA	PSLS	201800622501
122-003	122-002	04/03/2018	23.00		6TH	MAGNOLIA	PSLS	201800622501
122-003	130-047	04/03/2018	255.00		MAGNOLIA	6TH	PSLS	201800622501
122-004	122-003	04/03/2018	285.00		MAGNOLIA	TOLEDANO	PSLS	201800622501
122-005	122-004	04/03/2018	72.00		MAGNOLIA	TOLEDANO	PSLS	201800622501
122-006	122-004	04/03/2018	190.00		TOLEDANO	CLARA	PSLS	201800622501
122-007	122-006	10/29/2018	70.00		TOLEDANO	CLARA	PSLS	201801862001
122-008	122-001	04/04/2018	300.00		SIXTH	WILLOW	PSLS	201800622501
122-009	122-001	10/29/2018	350.00		CLARA	TOLEDANO	PSLS	201801862001
122-014	122-009	10/31/2018	10.00		CLARA	TOLEDANO	PSLS	201801862001
122-015	122-014	04/04/2018	98.00		CLARA	BELMONT PL	PSLS	201800622501
122-016	122-015	04/04/2018	115.00		CLARA	LOUISIANA AV	PSLS	201800622501
122-017	122-014	10/29/2018	49.00		CLARA	TOLEDANO	PSLS	201801862001
122-018	122-017	10/29/2018	316.00		TOLEDANO	WILLOW	PSLS	201801862001
122-019	122-018	10/29/2018	143.00		TOLEDANO	LOUISIANA AV	PSLS	201801862001
122-020	122-019	04/04/2018	25.00		BELMONT PL	LOUISIANA AV	PSLS	201800622501
122-022	122-021	10/31/2018	280.00		TOLEDANO	S CLAIBORNE AV	PSLS	201801862001
122-023	130-040	10/31/2018	248.00		WILLOW	6TH	PSLS	201801862001
122-024	122-023	10/31/2018	30.00		WILLOW	6TH	PSLS	201801862001
122-025	122-024	04/04/2018	145.00		WILLOW	LOUISIANA AV	PSLS	201800622501
122-026	122-023	04/04/2018	283.00		SIXTH	S CLAIBORNE AV	PSLS	201800622501
122-027	116-041	11/02/2018	220.00		MAGNOLIA	BELMONT PL	PSLS	201801862001
122-028	129-007	04/04/2018	250.00		FRERET	6TH	PSLS	201800622501
122-029	122-028	04/05/2018	395.00		SIXTH	LASALLE	PSLS	201800622501
122-030	122-029	11/02/2018	247.00		LASALLE	7TH	PSLS	201801862001
122-031	122-028	11/02/2018	305.00		FRERET	7TH	PSLS	201801862001
122-032	122-031	10/30/2018	255.00		SEVENTH	S ROBERTSON	PSLS	201801862001
122-033	116-034	04/05/2018	375.00		S LIBERTY	TOLEDANO	PSLS	201800622501
122-034	122-033	04/05/2018	170.00		S LIBERTY	HARMONY	PSLS	201800622501
122-035	122-034	04/05/2018	182.00		S LIBERTY	7TH	PSLS	201800622501
122-036	129-010	10/30/2018	250.00		LASALLE	6TH	PSLS	201801862001

<u>STRUCT 1</u>	<u>STRUCT 2</u>	<u>COMPDATE</u>	<u>LENGTH</u>	<u>ADDRESS</u>	<u>STREET</u>	<u>CROSS STREET</u>	<u>ACTIVITY</u>	<u>WO_NO</u>
122-037	122-057	10/30/2018	90.00		SIXTH	S LIBERTY	PSLS	201801862001
122-038	122-037	11/01/2018	301.00		S LIBERTY	7TH	PSLS	201801862001
122-039	122-038	11/01/2018	129.00		S LIBERTY	HARMONY	PSLS	201801862001
122-040	122-036	11/01/2018	302.00		LASALLE	7TH	PSLS	201801862001
122-043	122-042	04/05/2018	293.00		HARMONY	S LIBERTY	PSLS	201800622501
122-044	116-032	04/05/2018	373.00		LASALLE	TOLEDANO	PSLS	201800622501
122-045	122-044	04/05/2018	265.00		TOLEDANO	S LIBERTY	PSLS	201800622501
122-048	116-039	11/10/2018	366.00		FRERET	TOLEDANO	PSLS	201801862001
122-048	122-047	04/07/2018	260.00		TOLEDANO	FRERET	PSLS	201800622501
122-049	122-048	04/07/2018	125.00		FRERET	TOLEDANO	PSLS	201800622501
122-050	122-049	11/10/2018	231.00		TOLEDANO	LASALLE	PSLS	201801862001
122-051	122-048	11/10/2018	281.00		TOLEDANO	LASALLE	PSLS	201801862001
122-052	129-002	11/10/2018	250.00		S ROBERTSON	6TH	PSLS	201801862001
122-053	122-052	04/07/2018	275.00		6TH	FRERET	PSLS	201800622501
122-054	122-052	04/07/2018	248.00		S ROBERTSON	7TH	PSLS	201800622501
122-055	122-003	04/07/2018	255.00		SIXTH	S ROBERTSON	PSLS	201800622501
122-057	122-036	04/07/2018	241.00		SIXTH	EVA ALLEY	PSLS	201800622501
123-001	124-010	04/07/2018	157.00		WASHINGTON AV	TCHOUPITOULAS	PSLS	201800622501
123-002	123-001	04/07/2018	262.00		TCHOUPITOULAS	6TH	PSLS	201800622501
124-001	125-027	04/07/2018	200.00		WASHINGTON AV	CHIPPEWA	PSLS	201800622501
124-002	124-001	04/07/2018	265.00		CHIPPEWA	6TH	PSLS	201800622501
124-005	124-001	04/07/2018	265.00		WASHINGTON AV	ST THOMAS	PSLS	201800622501
124-006	124-005	04/08/2018	255.00		ST THOMAS	6TH	PSLS	201800622501
124-007	124-005	04/08/2018	53.00		WASHINGTON AV	ST THOMAS	PSLS	201800622501
124-008	124-007	04/08/2018	272.00		WASHINGTON AV	LIVAUDAIS	PSLS	201800622501
124-009	124-049	04/08/2018	229.00		LIVAUDAIS	6TH	PSLS	201800622501
124-010	124-008	04/08/2018	155.00		WASHINGTON AV	ROUSSEAU	PSLS	201800622501
124-049	124-008	04/08/2018	235.00		LIVAUDAIS	6TH	PSLS	201800622501
125-001	126-010	04/28/2018	375.00		WASHINGTON AV	MAGAZINE	PSLS	201800834901
125-002	125-001	04/28/2018	259.00		MAGAZINE	6TH	PSLS	201800834901
125-009	125-001	04/28/2018	342.00		WASHINGTON AV	CONSTANCE	PSLS	201800834901
125-010	125-009	04/28/2018	359.00		CONSTANCE	6TH	PSLS	201800834901
125-011	125-009	04/28/2018	23.00		WASHINGTON AV	CONSTANCE	PSLS	201800834901
125-012	125-011	04/28/2018	257.00		CONSTANCE	6TH	PSLS	201800834901
125-013	125-011	04/28/2018	358.00		WASHINGTON AV	LAUREL	PSLS	201800834901
125-014	125-013	04/28/2018	257.00		LAUREL	6TH	PSLS	201800834901
125-026	125-013	04/28/2018	370.00		WASHINGTON AV	ANNUNCIATION	PSLS	201800834901
125-027	125-026	04/28/2018	206.00		WASHINGTON AV	CHIPPEWA	PSLS	201800834901
125-051	125-026	04/28/2018	259.00		ANNUNCIATION	6TH	PSLS	201800834901
126-001	127-060	04/28/2018	267.00		WASHINGTON	PRYTANIA	PSLS	201800834901
126-002	126-001	04/28/2018	320.00		PRYTANIA	4TH	PSLS	201800834901

<u>STRUCT 1</u>	<u>STRUCT 2</u>	<u>COMPDATE</u>	<u>LENGTH</u>	<u>ADDRESS</u>	<u>STREET</u>	<u>CROSS STREET</u>	<u>ACTIVITY</u>	<u>WO_NO</u>
126-003	126-002	04/28/2018	390.00		4TH	COLISEUM	PSLS	201800834901
126-004	126-001	04/28/2018	238.00		WASHINGTON	COLISEUM	PSLS	201800834901
126-005	126-004	04/28/2018	231.00		WASHINGTON	COLISEUM	PSLS	201800834901
126-006	126-005	04/28/2018	257.00		COLISEUM	6TH	PSLS	201800834901
126-007	126-005	04/28/2018	301.00		WASHINGTON AV	CHESTNUT	PSLS	201800834901
126-008	126-007	04/28/2018	260.00		CHESTNUT	CONERY	PSLS	201800834901
126-009	126-008	04/28/2018	306.00		CONERY	CAMP	PSLS	201800834901
126-010	126-007	04/28/2018	365.00		WASHINGTON	CAMP	PSLS	201800834901
126-011	126-010	04/29/2018	255.00		CAMP	CONERY	PSLS	201800834901
126-012	126-005	04/29/2018	320.00		COLISEUM	4TH	PSLS	201800834901
126-013	126-012	04/29/2018	280.00		COLISEUM	3RD	PSLS	201800834901
126-014	126-013	04/29/2018	350.00		3RD	PRYTANIA	PSLS	201800834901
126-015	126-013	04/29/2018	221.00		3RD	CHESTNUT	PSLS	201800834901
126-016	126-007	04/29/2018	319.00		CHESTNUT	4TH	PSLS	201800834901
126-016	126-012	04/29/2018	302.00		4TH	CHESTNUT	PSLS	201800834901
126-017	126-016	04/29/2018	280.00		CHESTNUT	3RD	PSLS	201800834901
126-018	126-017	04/29/2018	293.00		3RD	CAMP	PSLS	201800834901
126-019	126-016	04/29/2018	298.00		4TH	CAMP	PSLS	201800834901
126-020	126-010	04/29/2018	316.00		CAMP	4TH	PSLS	201800834901
126-021	126-020	04/29/2018	283.00		CAMP	3RD	PSLS	201800834901
126-022	126-021	04/29/2018	270.00		3RD	MAGAZINE	PSLS	201800834901
126-023	127-059	04/29/2018	224.00		CONERY	PRYTANIA	PSLS	201800834901
126-024	126-023	04/29/2018	194.00		PRYTANIA	6TH	PSLS	201800834901
126-025	127-062	04/30/2018	233.00		4TH	PRYTANIA	PSLS	201800834901
126-026	126-025	04/29/2018	201.00		PRYTANIA	3RD	PSLS	201800834901
126-027	127-054	04/29/2018	225.00		2ND	PRYTANIA	PSLS	201800834901
126-028	126-027	04/29/2018	130.00		PRYTANIA	3RD	PSLS	201800834901
126-029	126-027	04/29/2018	45.00		2ND	PRYTANIA	PSLS	201800834901
126-030	126-029	04/29/2018	390.00		2ND	COLISEUM	PSLS	201800834901
126-031	139-042	04/29/2018	263.00		PRYTANIA	1ST	PSLS	201800834901
126-032	126-031	04/29/2018	200.00		PRYTANIA	1ST	PSLS	201800834901
126-033	126-032	04/29/2018	395.00		1ST	COLISEUM	PSLS	201800834901
126-034	139-045	04/29/2018	300.00		COLISEUM	1ST	PSLS	201800834901
126-035	126-034	04/29/2018	195.00		COLISEUM	1ST	PSLS	201800834901
126-036	126-035	04/29/2018	223.00		1ST	CHESTNUT	PSLS	201800834901
126-037	126-035	04/29/2018	35.00		COLISEUM	1ST	PSLS	201800834901
126-038	126-057	04/30/2018	201.00		1ST	PRYTANIA	PSLS	201800834901
126-039	126-037	04/29/2018	223.00		1ST	CHESTNUT	PSLS	201800834901
126-040	126-037	04/30/2018	287.00		COLISEUM	2ND	PSLS	201800834901
126-041	126-040	04/30/2018	290.00		COLISEUM	3RD	PSLS	201800834901
126-042	126-041	04/30/2018	220.00		3RD	CHESTNUT	PSLS	201800834901

<u>STRUCT 1</u>	<u>STRUCT 2</u>	<u>COMPDATE</u>	<u>LENGTH</u>	<u>ADDRESS</u>	<u>STREET</u>	<u>CROSS STREET</u>	<u>ACTIVITY</u>	<u>WO_NO</u>
126-043	139-048	04/30/2018	316.00		CHESTNUT	1ST	PSLS	201800834901
126-044	126-043	04/30/2018	212.00		CHESTNUT	1ST	PSLS	201800834901
126-045	126-044	04/30/2018	280.00		1ST	CAMP	PSLS	201800834901
126-046	126-040	04/30/2018	300.00		2ND	CHESTNUT	PSLS	201800834901
126-046	126-044	04/30/2018	306.00		CHESTNUT	2ND	PSLS	201800834901
126-047	126-046	04/30/2018	295.00		CHESTNUT	3RD	PSLS	201800834901
126-048	126-047	05/14/2018	280.00		3RD	CAMP	PSLS	201800968501
126-049	126-046	05/14/2018	285.00		2ND	CAMP	PSLS	201800968501
126-049	126-052	05/14/2018	73.00		2ND	CAMP	PSLS	201800968501
126-050	139-051	05/14/2018	350.00		CAMP	1ST	PSLS	201800968501
126-051	126-050	05/14/2018	198.00		CAMP	1ST	PSLS	201800968501
126-052	126-051	05/14/2018	315.00		CAMP	2ND	PSLS	201800968501
126-053	126-052	05/15/2018	290.00		CAMP	3RD	PSLS	201800968501
126-054	126-053	05/15/2018	280.00		3RD	MAGAZINE	PSLS	201800968501
126-055	126-056	05/15/2018	385.00		3RD	COLISEUM	PSLS	201800968501
126-056	127-056	05/15/2018	241.00		3RD	PRYTANIA	PSLS	201800968501
126-057	126-037	05/25/2018	208.00		1ST	PRYTANIA	PSLS	201800968501
127-001	128-045	05/15/2018	350.00		WASHINGTON AV	BARONNE	PSLS	201800968501
127-002	127-001	05/15/2018	256.00		BARONNE	6TH	PSLS	201800968501
127-003	127-001	05/15/2018	318.00		BARONNE	4TH	PSLS	201800968501
127-003	128-047	05/17/2018	350.00		4TH	BARONNE	PSLS	201800968501
127-004	127-003	05/17/2018	287.00		BARONNE	3RD	PSLS	201800968501
127-005	127-004	05/17/2018	271.00		3RD	CARONDELET	PSLS	201800968501
127-006	127-001	05/17/2018	355.00		WASHINGTON AV	CARONDELET	PSLS	201800968501
127-007	127-006	05/17/2018	260.00		CARONDELET	CONERY	PSLS	201800968501
127-008	127-007	05/17/2018	323.00		CONERY	ST CHARLES AV	PSLS	201800968501
127-009	127-006	05/18/2018	325.00		WASHINGTON AV	ST CHARLES AV	PSLS	201800968501
127-010	127-009	05/18/2018	205.00		ST CHARLES AV	CONERY	PSLS	201800968501
127-011	127-003	05/18/2018	353.00		4TH	CARONDELET	PSLS	201800968501
127-011	127-006	05/18/2018	314.00		CARONDELET	4TH	PSLS	201800968501
127-012	127-011	05/18/2018	287.00		CARONDELET	3RD	PSLS	201800968501
127-013	127-012	05/18/2018	256.00		3RD	ST CHARLES AV	PSLS	201800968501
127-014	127-011	05/18/2018	323.00		4TH	ST CHARLES AV	PSLS	201800968501
127-015	127-014	05/21/2018	216.00		ST CHARLES AV	3RD	PSLS	201800968501
127-016	127-014	05/21/2018	218.00		ST CHARLES AV	WASHINGTON	PSLS	201800968501
127-017	128-028	05/21/2018	324.00		2ND	BARONNE	PSLS	201800968501
127-018	127-017	05/21/2018	236.00		BARONNE	3RD	PSLS	201800968501
127-019	127-017	05/21/2018	205.00		BARONNE	1ST	PSLS	201800968501
127-020	127-017	05/21/2018	40.00		2ND	BARONNE	PSLS	201800968501
127-021	127-020	05/21/2018	253.00		2ND	CARONDELET	PSLS	201800968501
127-022	127-020	05/21/2018	298.00		BARONNE	1ST	PSLS	201800968501

<u>STRUCT 1</u>	<u>STRUCT 2</u>	<u>COMPDATE</u>	<u>LENGTH</u>	<u>ADDRESS</u>	<u>STREET</u>	<u>CROSS STREET</u>	<u>ACTIVITY</u>	<u>WO_NO</u>
127-023	127-022	05/22/2018	177.00		BARONNE	PHILIP	PSLS	201800968501
127-024	127-022	05/22/2018	250.00		1ST	CARONDELET	PSLS	201800968501
127-025	127-020	05/22/2018	291.00		BARONNE	3RD	PSLS	201800968501
127-026	127-025	05/23/2018	255.00		3RD	CARONDELET	PSLS	201800968501
127-027	140-016	05/23/2018	290.00		CARONDELET	PHILIP	PSLS	201800968501
127-028	127-027	05/23/2018	27.00		CARONDELET	PHILIP	PSLS	201800968501
127-029	127-027	05/23/2018	278.00		PHILIP	ST CHARLES AV	PSLS	201800968501
127-030	127-028	05/23/2018	204.00		CARONDELET	1ST	PSLS	201800968501
127-031	127-030	05/23/2018	323.00		1ST	ST CHARLES AV	PSLS	201800968501
127-032	127-031	05/23/2018	228.00		ST CHARLES AV	2ND	PSLS	201800968501
127-033	127-030	05/23/2018	300.00		CARONDELET	2ND	PSLS	201800968501
127-034	127-033	05/23/2018	325.00		2ND	ST CHARLES AV	PSLS	201800968501
127-035	127-034	05/23/2018	155.00		ST CHARLES AV	3RD	PSLS	201800968501
127-036	127-033	05/23/2018	290.00		CARONDELET	3RD	PSLS	201800968501
127-037	127-036	05/24/2018	264.00		3RD	ST CHARLES AV	PSLS	201800968501
127-038	127-065	05/24/2018	113.00		ST CHARLES AV	1ST	PSLS	201800968501
127-039	140-007	05/24/2018	284.00		BRAINARD	PHILIP	PSLS	201800968501
127-040	127-039	05/24/2018	230.00		PHILIP	CARONDELET	PSLS	201800968501
127-041	140-002	05/24/2018	276.00		BARONNE	PHILIP	PSLS	201800968501
127-042	127-041	05/24/2018	213.00		PHILIP	BARONNE	PSLS	201800968501
127-043	128-023	05/24/2018	323.00		1ST	BARONNE	PSLS	201800968501
127-044	127-043	05/25/2018	173.00		BARONNE	PHILIP	PSLS	201800968501
127-045	128-029	05/25/2018	195.00		2ND	BARONNE	PSLS	201800968501
127-046	128-030	05/25/2018	265.00		THIRD	BARONNE	PSLS	201800968501
127-047	128-048	05/25/2018	280.00		3RD	BARONNE	PSLS	201800968501
127-048	140-023	06/02/2018	235.00		ST CHARLES AV	1ST	PSLS	201801061501
127-049	127-048	06/02/2018	183.00		ST CHARLES AV	1ST	PSLS	201801061501
127-050	127-049	06/02/2018	300.00		1ST	PRYTANIA	PSLS	201801061501
127-051	127-049	06/02/2018	40.00		ST CHARLES AV	1ST	PSLS	201801061501
127-052	127-051	06/02/2018	305.00		1ST	PRYTANIA	PSLS	201801061501
127-053	127-051	06/02/2018	285.00		ST CHARLES AV	2ND	PSLS	201801061501
127-054	127-053	06/02/2018	223.00		2ND	PRYTANIA	PSLS	201801061501
127-055	127-053	06/02/2018	285.00		ST CHARLES AV	3RD	PSLS	201801061501
127-056	127-055	06/02/2018	253.00		3RD	PRYTANIA	PSLS	201801061501
127-057	127-009	06/02/2018	105.00		WASHINGTON AV	ST CHARLES AV	PSLS	201801061501
127-058	127-057	06/02/2018	260.00		ST CHARLES AV	CONERY	PSLS	201801061501
127-059	127-058	06/02/2018	220.00		CONERY	PRYTANIA	PSLS	201801061501
127-060	127-057	06/02/2018	223.00		WASHINGTON AV	PRYTANIA	PSLS	201801061501
127-061	127-057	06/02/2018	315.00		ST CHARLES AV	4TH	PSLS	201801061501
127-062	127-061	06/02/2018	223.00		4TH	PRYTANIA	PSLS	201801061501
127-063	127-061	06/02/2018	285.00		ST CHARLES AV	3RD	PSLS	201801061501

<u>STRUCT 1</u>	<u>STRUCT 2</u>	<u>COMPDATE</u>	<u>LENGTH</u>	<u>ADDRESS</u>	<u>STREET</u>	<u>CROSS STREET</u>	<u>ACTIVITY</u>	<u>WO_NO</u>
127-064	127-063	06/02/2018	366.00		3RD	PRYTANIA	PSLS	201801061501
127-065	140-022	06/02/2018	230.00		ST CHARLES AV	PHILIP	PSLS	201801061501
128-001	141-006	06/02/2018	222.00		LOYOLA AV	PHILIP	PSLS	201801061501
128-002	128-001	06/02/2018	146.00		PHILIP	LOYOLA AV	PSLS	201801061501
128-003	128-002	06/02/2018	197.00		PHILIP	S SARATOGA	PSLS	201801061501
128-004	128-002	06/03/2018	237.00		LOYOLA AV	1ST	PSLS	201801061501
128-005	128-004	06/03/2018	353.00		1ST	S SARATOGA	PSLS	201801061501
128-005	128-006	06/03/2018	236.00		S SARATOGA	1ST	PSLS	201801061501
128-006	128-007	06/03/2018	130.00		PHILIP	S SARATOGA	PSLS	201801061501
128-007	141-009	06/03/2018	147.00		S SARATOGA	PHILIP	PSLS	201801061501
128-008	128-006	06/03/2018	137.00		PHILIP	DANNEEL	PSLS	201801061501
128-009	128-005	06/03/2018	273.00		1ST	DANNEEL	PSLS	201801061501
128-010	128-004	06/03/2018	298.00		LOYOLA AV	2ND	PSLS	201801061501
128-011	128-010	06/03/2018	295.00		LOYOLA AV	3RD	PSLS	201801061501
128-012	128-011	06/03/2018	275.00		THIRD	S LIBERTY	PSLS	201801061501
128-013	128-011	06/03/2018	280.00		THIRD	S SARATOGA	PSLS	201801061501
128-014	128-005	06/03/2018	302.00		S SARATOGA	2ND	PSLS	201801061501
128-014	128-010	06/04/2018	354.00		SECOND	S SARATOGA	PSLS	201801061501
128-015	128-014	06/03/2018	298.00		S SARATOGA	3RD	PSLS	201801061501
128-016	128-015	06/03/2018	280.00		THIRD	DANNEEL	PSLS	201801061501
128-017	128-014	06/03/2018	274.00		2ND	DANNEEL	PSLS	201801061501
128-018	141-016	06/03/2018	213.00		DRYADES	PHILIP	PSLS	201801061501
128-019	128-018	06/03/2018	130.00		PHILIP	DANNEEL	PSLS	201801061501
128-020	128-019	06/03/2018	170.00		PHILIP	DANNEEL	PSLS	201801061501
128-021	128-018	06/03/2018	234.00		PHILIP	DRYADES	PSLS	201801061501
128-022	128-019	06/03/2018	221.00		DANNEEL	1ST	PSLS	201801061501
128-023	128-022	06/03/2018	360.00		1ST	DRYADES	PSLS	201801061501
128-023	128-029	06/04/2018	215.00		DRYADES	1ST	PSLS	201801061501
128-024	128-023	06/04/2018	160.00		DRYADES	PHILIP	PSLS	201801061501
128-025	128-022	06/04/2018	302.00		DANNEEL	2ND	PSLS	201801061501
128-026	128-025	06/04/2018	295.00		DANNEEL	3RD	PSLS	201801061501
128-027	128-026	06/04/2018	282.00		THIRD	DRYADES	PSLS	201801061501
128-028	128-025	06/04/2018	360.00		2ND	DRYADES	PSLS	201801061501
128-029	128-028	06/04/2018	89.00		DRYADES	1ST	PSLS	201801061501
128-030	128-028	06/04/2018	298.00		DRYADES	3RD	PSLS	201801061501
128-031	129-013	06/04/2018	335.00		WASHINGTON AV	LOYOLA AV	PSLS	201801061501
128-032	128-031	06/04/2018	315.00		LOYOLA AV	4TH	PSLS	201801061501
128-032	129-018	06/04/2018	331.00		4TH	LOYOLA AV	PSLS	201801061501
128-033	128-032	06/04/2018	290.00		LOYOLA AV	3RD	PSLS	201801061501
128-034	128-033	06/04/2018	303.00		THIRD	S SARATOGA	PSLS	201801061501
128-035	128-031	06/04/2018	350.00		WASHINGTON AV	S SARATOGA	PSLS	201801061501

<u>STRUCT 1</u>	<u>STRUCT 2</u>	<u>COMPDATE</u>	<u>LENGTH</u>	<u>ADDRESS</u>	<u>STREET</u>	<u>CROSS STREET</u>	<u>ACTIVITY</u>	<u>WO_NO</u>
128-036	128-035	06/04/2018	257.00		S SARATOGA	6TH	PSLS	201801061501
128-037	128-032	06/04/2018	355.00		4TH	S SARATOGA	PSLS	201801061501
128-037	128-035	06/04/2018	316.00		S SARATOGA	4TH	PSLS	201801061501
128-038	128-037	06/14/2018	290.00		S SARATOGA	3RD	PSLS	201801130501
128-039	128-038	06/14/2018	284.00		THIRD	DANNEEL	PSLS	201801130501
128-040	128-035	06/14/2018	358.00		WASHINGTON AV	DANNEEL	PSLS	201801130501
128-041	128-040	06/14/2018	256.00		DANNEEL	6TH	PSLS	201801130501
128-042	128-037	06/14/2018	358.00		4TH	DANNEEL	PSLS	201801130501
128-042	128-040	06/14/2018	315.00		DANNEEL	4TH	PSLS	201801130501
128-043	128-042	06/26/2018	290.00		DANNEEL	3RD	PSLS	201801130501
128-044	128-043	06/26/2018	272.00		THIRD	DRYADES	PSLS	201801130501
128-045	128-040	06/26/2018	347.00		WASHINGTON AV	DRYADES	PSLS	201801130501
128-046	128-045	06/26/2018	257.00		DRYADES	6TH	PSLS	201801130501
128-047	128-042	06/27/2018	346.00		4TH	DRYADES	PSLS	201801130501
128-047	128-045	06/27/2018	316.00		DRYADES	4TH	PSLS	201801130501
128-048	128-047	06/15/2018	287.00		DRYADES	3RD	PSLS	201801130501
128-049	129-019	06/15/2018	287.00		THIRD	LOYOLA AV	PSLS	201801130501
129-001	130-046	11/10/2018	323.00		WASHINGTON AV	S ROBERTSON	PSLS	201801862001
129-002	129-001	06/15/2018	254.00		S ROBERTSON	6TH	PSLS	201801130501
129-003	129-001	06/21/2018	319.00		S ROBERTSON	4TH	PSLS	201801130501
129-003	130-048	06/21/2018	323.00		4TH	S ROBERTSON	PSLS	201801130501
129-004	129-003	06/21/2018	283.00		S ROBERTSON	3RD	PSLS	201801130501
129-005	129-004	06/21/2018	249.00		3RD	FRERET	PSLS	201801130501
129-006	129-001	11/10/2018	335.00		WASHINGTON AV	FRERET	PSLS	201801862001
129-007	129-006	06/21/2018	256.00		FRERET	6TH	PSLS	201801130501
129-008	129-006	06/21/2018	270.00		FRERET	4TH	PSLS	201801130501
129-009	129-006	06/20/2018	450.00		WASHINGTON AV	LASALLE	PSLS	201801130501
129-010	129-009	11/10/2018	258.00		LASALLE	6TH	PSLS	201801862001
129-011	129-009	06/20/2018	336.00		WASHINGTON AV	S LIBERTY	PSLS	201801130501
129-012	129-011	06/20/2018	295.00		S LIBERTY	6TH	PSLS	201801130501
129-013	129-011	11/11/2018	22.00		WASHINGTON AV	S LIBERTY	PSLS	201801862001
129-014	129-011	06/20/2018	268.00		S LIBERTY	4TH	PSLS	201801130501
129-015	129-009	06/20/2018	320.00		LASALLE	4TH	PSLS	201801130501
129-016	129-015	06/20/2018	290.00		4TH	S LIBERTY	PSLS	201801130501
129-017	129-016	06/28/2018	249.00		S LIBERTY	3RD	PSLS	201801130501
129-018	129-013	06/28/2018	318.00		S LIBERTY	4TH	PSLS	201801130501
129-019	129-018	06/28/2018	284.00		S LIBERTY	3RD	PSLS	201801130501
129-020	129-015	06/28/2018	290.00		LASALLE	3RD	PSLS	201801130501
129-021	129-020	06/28/2018	289.00		3RD	S LIBERTY	PSLS	201801130501
129-022	122-029	11/11/2018	210.00		LASALLE	WASHINGTON AV	PSLS	201801862001
129-023	129-022	06/28/2018	210.00		LASALLE	WASHINGTON AV	PSLS	201801130501

<u>STRUCT 1</u>	<u>STRUCT 2</u>	<u>COMPDATE</u>	<u>LENGTH</u>	<u>ADDRESS</u>	<u>STREET</u>	<u>CROSS STREET</u>	<u>ACTIVITY</u>	<u>WO_NO</u>
129-024	130-013	06/29/2018	320.00		2ND	S ROBERTSON	PSLS	201801130501
129-025	129-024	06/29/2018	293.00		S ROBERTSON	3RD	PSLS	201801130501
129-026	129-025	06/29/2018	249.00		3RD	FRERET	PSLS	201801130501
129-027	129-024	06/29/2018	305.00		S ROBERTSON	1ST	PSLS	201801130501
129-027	130-010	11/11/2018	320.00		1ST	S ROBERTSON	PSLS	201801862001
129-028	129-027	06/29/2018	161.00		S ROBERTSON	PHILIP	PSLS	201801130501
129-029	129-024	11/11/2018	326.00		2ND	FRERET	PSLS	201801862001
129-030	129-029	06/29/2018	293.00		FRERET	3RD	PSLS	201801130501
129-031	129-030	06/28/2018	326.00		3RD	LASALLE	PSLS	201801130501
129-047	128-010	11/11/2018	330.00		SECOND	S LIBERTY	PSLS	201801862001
129-051	128-001	11/11/2018	185.00		PHILIP	S LIBERTY	PSLS	201801862001
129-053	142-017	06/28/2018	217.00		S LIBERTY	PHILIP	PSLS	201801201801
129-054	129-053	06/28/2018	163.00		PHILIP	S LIBERTY	PSLS	201801201801
129-055	129-054	06/28/2018	145.00		S LIBERTY	1ST	PSLS	201801201801
129-056	142-009	06/28/2018	402.00		LASALLE	PHILIP	PSLS	201801201801
129-058	129-057	06/28/2018	160.00		NYANZA PL	SIMON BOLIVAR AV	PSLS	201801201801
129-059	129-057	06/28/2018	153.00		PHILIP	S LIBERTY	PSLS	201801201801
129-060	142-005	06/28/2018	371.00		FRERET	PHILIP	PSLS	201801201801
129-061	129-060	06/29/2018	300.00		PHILIP	LASALLE	PSLS	201801201801
129-062	129-061	06/29/2018	168.00		LASALLE	1ST	PSLS	201801201801
129-063	130-050	06/29/2018	246.00		PHILIP	S ROBERTSON	PSLS	201801201801
129-064	142-001	06/29/2018	351.00		S ROBERTSON	PHILIP	PSLS	201801201801
129-065	129-064	06/29/2018	245.00		PHILIP	FRERET	PSLS	201801201801
129-066	130-014	06/29/2018	240.00		3RD	S ROBERTSON	PSLS	201801201801
129-067	130-049	06/29/2018	280.00		3RD	S ROBERTSON	PSLS	201801201801
129-068	122-057	11/11/2018	190.00		EVA ALLEY	WASHINGTON AV	PSLS	201801862001
129-069	142-019	07/02/2018	379.00		S LIBERTY	PHILIP	PSLS	201801201801
129-070	129-069	07/04/2018	84.00		PHILIP	SIMON BOLIVAR AV	PSLS	201801201801
130-001	143-049	11/11/2018	305.00		CLARA	PHILIP	PSLS	201801862001
130-002	130-001	07/02/2018	226.00		PHILIP	MAGNOLIA	PSLS	201801201801
130-003	130-001	07/02/2018	344.00		PHILIP	WILLOW	PSLS	201801201801
130-003	130-006	07/03/2018	235.00		WILLOW	PHILIP	PSLS	201801201801
130-004	130-003	07/03/2018	335.00		PHILIP	S CLAIBORNE AV	PSLS	201801201801
130-005	130-004	07/03/2018	179.00		S CLAIBORNE AV	1ST	PSLS	201801201801
130-006	130-009	07/03/2018	343.00		1ST	WILLOW	PSLS	201801201801
130-007	130-006	07/04/2018	255.00		WILLOW	2ND	PSLS	201801201801
130-008	130-006	07/04/2018	333.00		1ST	S CLAIBORNE AV	PSLS	201801201801
130-009	130-001	07/04/2018	235.00		CLARA	1ST	PSLS	201801201801
130-010	130-009	07/04/2018	312.00		1ST	MAGNOLIA	PSLS	201801201801
130-010	130-013	07/04/2018	307.00		MAGNOLIA	1ST	PSLS	201801201801
130-011	130-010	07/04/2018	159.00		MAGNOLIA	PHILIP	PSLS	201801201801

<u>STRUCT 1</u>	<u>STRUCT 2</u>	<u>COMPDATE</u>	<u>LENGTH</u>	<u>ADDRESS</u>	<u>STREET</u>	<u>CROSS STREET</u>	<u>ACTIVITY</u>	<u>WO_NO</u>
130-012	130-009	07/04/2018	310.00		CLARA	2ND	PSLS	201801201801
130-013	130-012	07/04/2018	308.00		SECOND	MAGNOLIA	PSLS	201801201801
130-014	130-013	07/04/2018	295.00		MAGNOLIA	3RD	PSLS	201801201801
130-015	130-012	06/28/2018	344.00		SECOND	WILLOW	PSLS	201801201801
130-016	130-015	06/28/2018	293.00		WILLOW	3RD	PSLS	201801201801
130-017	130-015	06/28/2018	336.00		SECOND	S CLAIBORNE AV	PSLS	201801201801
130-018	130-017	06/28/2018	250.00		S CLAIBORNE AV	1ST	PSLS	201801201801
130-019	130-017	06/28/2018	258.00		S CLAIBORNE AV	3RD	PSLS	201801201801
130-020	130-012	06/28/2018	286.00		CLARA	3RD	PSLS	201801201801
130-021	130-020	06/28/2018	278.00		THIRD	WILLOW	PSLS	201801201801
130-022	130-020	06/29/2018	253.00		THIRD	MAGNOLIA	PSLS	201801201801
130-023	130-020	06/29/2018	43.00		CLARA	3RD	PSLS	201801201801
130-023	130-BP042	06/29/2018	10.00		CLARA	3RD	PSLS	201801201801
130-024	130-023	06/29/2018	270.00		3RD	WILLOW	PSLS	201801201801
130-025	130-023	06/29/2018	225.00		3RD	MAGNOLIA	PSLS	201801201801
130-026	130-023	06/29/2018	285.00		CLARA	4TH	PSLS	201801201801
130-027	130-026	06/29/2018	235.00		4TH	MAGNOLIA	PSLS	201801201801
130-028	130-026	06/29/2018	325.00		4TH	WILLOW	PSLS	201801201801
130-029	130-028	06/29/2018	253.00		WILLOW	3RD	PSLS	201801201801
130-030	130-028	07/02/2018	252.00		WILLOW	WASHINGTON AV	PSLS	201801201801
130-031	130-028	07/02/2018	25.00		4TH	WILLOW	PSLS	201801201801
130-032	130-031	07/02/2018	328.00		4TH	S CLAIBORNE AV	PSLS	201801201801
130-033	130-032	07/02/2018	249.00		S CLAIBORNE AV	3RD	PSLS	201801201801
130-034	130-031	07/02/2018	285.00		WILLOW	3RD	PSLS	201801201801
130-035	130-034	07/02/2018	285.00		3RD	S CLAIBORNE AV	PSLS	201801201801
130-036	130-026	07/02/2018	317.00		CLARA	WASHINGTON AV	PSLS	201801201801
130-037	130-036	07/02/2018	328.00		WASHINGTON AV	WILLOW	PSLS	201801201801
130-038	130-037	07/02/2018	456.00		WILLOW	6TH	PSLS	201801201801
130-039	130-037	07/03/2018	30.00		WASHINGTON AV	WILLOW	PSLS	201801201801
130-040	130-039	08/24/2018	255.00		WILLOW	6TH	PSLS	201801437901
130-041	130-039	07/03/2018	329.00		WASHINGTON AV	S CLAIBORNE AV	PSLS	201801201801
130-042	130-041	08/25/2018	229.00		S CLAIBORNE AV	6TH	PSLS	201801437901
130-043	130-042	08/25/2018	220.00		S CLAIBORNE AV	6TH	PSLS	201801437901
130-044	130-041	08/25/2018	259.00		S CLAIBORNE AV	4TH	PSLS	201801437901
130-045	130-039	08/25/2018	260.00		WILLOW	4TH	PSLS	201801437901
130-046	130-036	08/22/2018	313.00		WASHINGTON AV	MAGNOLIA	PSLS	201801437901
130-047	130-046	08/22/2018	255.00		MAGNOLIA	6TH	PSLS	201801437901
130-049	130-048	08/23/2018	285.00		MAGNOLIA	3RD	PSLS	201801437901
130-050	143-051	08/23/2018	330.00		MAGNOLIA	PHILIP	PSLS	201801437901
130-BP042	130-D1	08/23/2018	5.00		CLARA	THIRD	PSLS	201801437901
131-001	132-033	08/27/2018	287.00		4TH	S JOHNSON	PSLS	201801437901

<u>STRUCT 1</u>	<u>STRUCT 2</u>	<u>COMPDATE</u>	<u>LENGTH</u>	<u>ADDRESS</u>	<u>STREET</u>	<u>CROSS STREET</u>	<u>ACTIVITY</u>	<u>WO_NO</u>
131-004	131-001	08/27/2018	163.00		S JOHNSON	MOMUS CT	PSLS	201801437901
131-007	131-001	08/27/2018	328.00		4TH	S PRIEUR	PSLS	201801437901
131-008	131-007	08/25/2018	142.00		S PRIEUR	MOMUS CT	PSLS	201801437901
131-009	131-005	08/25/2018	326.00		WASHINGTON AV	S PRIEUR	PSLS	201801437901
131-009	131-008	08/29/2018	162.00		S PRIEUR	WASHINGTON AV	PSLS	201801437901
131-014	131-013	08/20/2018	268.00	3223	3RD	S PRIEUR	UNCHOKE	201801494001
131-015	131-055	08/29/2018	88.00		MOMUS CT	S ROMAN	PSLS	201801437901
131-016	131-015	08/25/2018	163.00		S ROMAN	WASHINGTON AV	PSLS	201801437901
131-018	131-015	08/26/2018	143.00		S ROMAN	3RD	PSLS	201801437901
131-019	131-018	08/26/2018	305.00		S ROMAN	3RD	PSLS	201801437901
131-021	131-016	08/26/2018	325.00		WASHINGTON AV	S DERBIGNY	PSLS	201801437901
131-022	131-021	08/26/2018	308.00		S DERBIGNY	4TH	PSLS	201801437901
131-024	131-022	08/26/2018	330.00		4TH	S CLAIBORNE AV	PSLS	201801437901
131-027	131-021	08/29/2018	330.00		WASHINGTON AV	S CLAIBORNE AV	PSLS	201801437901
131-028	131-027	08/26/2018	251.00		S CLAIBORNE AV	4TH	PSLS	201801437901
131-029	131-027	08/26/2018	508.00		S CLAIBORNE AV	TOLEDANO	PSLS	201801437901
131-030	132-030	08/28/2018	290.00		SECOND	S JOHNSON	PSLS	201801437901
131-030	144-001	10/12/2018	299.00		S JOHNSON	2ND	PSLS	201801685101
131-031	131-030	10/12/2018	265.00		S JOHNSON	3RD	PSLS	201801685101
131-032	131-056	08/29/2018	50.00		SECOND	S PRIEUR	PSLS	201801437901
131-032	144-005	10/12/2018	302.00		S PRIEUR	2ND	PSLS	201801685101
131-033	131-032	10/12/2018	265.00		S PRIEUR	3RD	PSLS	201801685101
131-034	131-032	10/12/2018	327.00		SECOND	S ROMAN	PSLS	201801685101
131-034	144-013	10/12/2018	299.00		S ROMAN	2ND	PSLS	201801685101
131-035	131-034	10/12/2018	260.00		S ROMAN	3RD	PSLS	201801685101
131-036	144-019	08/28/2018	302.00		S DERBIGNY	2ND	PSLS	201801437901
131-037	131-036	10/12/2018	317.00		S DERBIGNY	3RD	PSLS	201801685101
131-038	131-037	10/12/2018	277.00		THIRD	S CLAIBORNE AV	PSLS	201801685101
131-039	131-036	10/12/2018	330.00		SECOND	S CLAIBORNE AV	PSLS	201801685101
131-040	131-039	10/12/2018	260.00		S CLAIBORNE AV	3RD	PSLS	201801685101
131-041	108-028	10/12/2018	291.00		S ROMAN	LOUISIANA AV PK	PSLS	201801685101
131-042	131-041	10/12/2018	35.00		S ROMAN	LOUISIANA AV PK	PSLS	201801685101
131-043	131-042	10/12/2018	325.00		LOUISIANA AV PK	S CLAIBORNE AV	PSLS	201801685101
131-044	131-043	10/12/2018	356.00		LOUISIANA AV PK	S CLAIBORNE AV	PSLS	201801685101
131-045	131-044	10/12/2018	360.00		S CLAIBORNE AV	TOLEDANO	PSLS	201801685101
131-046	131-042	08/28/2018	47.00		S ROMAN	LOUISIANA AV PK	PSLS	201801437901
131-047	131-046	10/12/2018	310.00		S ROMAN	TOLEDANO	PSLS	201801685101
131-048	131-047	10/12/2018	332.00		TOLEDANO	S CLAIBORNE AV	PSLS	201801685101
131-049	131-048	10/12/2018	324.00		TOLEDANO	S CLAIBORNE AV	PSLS	201801685101
131-050	131-047	10/12/2018	307.00		TOLEDANO	S GALVEZ	PSLS	201801685101
131-051	131-050	10/12/2018	300.00		TOLEDANO	S GALVEZ	PSLS	201801685101

<u>STRUCT 1</u>	<u>STRUCT 2</u>	<u>COMPDATE</u>	<u>LENGTH</u>	<u>ADDRESS</u>	<u>STREET</u>	<u>CROSS STREET</u>	<u>ACTIVITY</u>	<u>WO_NO</u>
131-053	131-041	10/12/2018	310.00		LOUISIANA AV PK	S GALVEZ	PSLS	201801685101
131-054	131-053	10/12/2018	300.00		LOUISIANA AV PK	S GALVEZ	PSLS	201801685101
131-055	131-008	08/29/2018	243.00		MOMUS CT	S ROMAN	PSLS	201801437901
131-056	131-030	08/29/2018	274.00		SECOND	S PRIEUR	PSLS	201801437901
132-001	133-014	10/12/2018	340.00		2ND	S ROCHEBLAVE	PSLS	201801685101
132-002	132-001	08/29/2018	320.00		S ROCHEBLAVE	3RD	PSLS	201801437901
132-002	133-018	08/29/2018	345.00		3RD	S ROCHEBLAVE	PSLS	201801437901
132-003	132-002	08/29/2018	264.00		3RD	S TONTI	PSLS	201801437901
132-004	132-002	08/29/2018	305.00		S ROCHEBLAVE	4TH	PSLS	201801437901
132-004	133-023	10/12/2018	343.00		4TH	S ROCHEBLAVE	PSLS	201801685101
132-005	132-004	10/12/2018	264.00		4TH	S TONTI	PSLS	201801685101
132-006	132-004	10/12/2018	305.00		S ROCHEBLAVE	WASHINGTON AV	PSLS	201801685101
132-007	132-006	10/12/2018	260.00		WASHINGTON AV	S TONTI	PSLS	201801685101
132-008	132-001	08/29/2018	320.00		2ND	S TONTI	PSLS	201801437901
132-009	132-008	10/12/2018	318.00		S TONTI	3RD	PSLS	201801685101
132-013	132-008	08/29/2018	319.00		2ND	S MIRO	PSLS	201801437901
132-014	132-009	08/29/2018	320.00		3RD	S MIRO	PSLS	201801437901
132-014	132-013	08/29/2018	320.00		S MIRO	3RD	PSLS	201801437901
132-015	132-010	08/18/2018	320.00		4TH	S MIRO	PSLS	201801363701
132-029	132-028	10/12/2018	264.00		S GALVEZ	3RD	PSLS	201801685101
132-030	132-028	10/12/2018	95.00		2ND	S GALVEZ	PSLS	201801685101
132-031	132-030	10/12/2018	316.00		S GALVEZ	3RD	PSLS	201801685101
132-035	132-034	08/08/2018	275.00		S GALVEZ	TOLEDANO	PSLS	201801363701
132-039	133-027	10/12/2018	270.00		WASHINGTON AV	S ROCHEBLAVE	PSLS	201801685101
132-040	109-019	10/12/2018	280.00		S GALVEZ	LOUISIANA AV PK	PSLS	201801685101
132-041	132-040	08/08/2018	53.00		LOUISIANA AV PK	S GALVEZ	PSLS	201801363701
132-042	132-041	08/08/2018	390.00		LOUISIANA AV PK	S DORGENOIS	PSLS	201801363701
132-043	132-042	08/08/2018	400.00		LOUISIANA AV PK	S DORGENOIS	PSLS	201801363701
132-044	132-043	10/12/2018	435.00		LOUISIANA AV PK	S DORGENOIS	PSLS	201801685101
132-045	132-040	08/10/2018	285.00		S GALVEZ	TOLEDANO	PSLS	201801363701
132-046	132-045	08/10/2018	320.00		TOLEDANO	S MIRO	PSLS	201801363701
132-047	132-046	10/12/2018	325.00		TOLEDANO	S TONTI	PSLS	201801685101
132-048	132-047	08/10/2018	325.00		TOLEDANO	S DORGENOIS	PSLS	201801363701
132-049	132-048	08/10/2018	295.00		TOLEDANO	S DORGENOIS	PSLS	201801363701
132-050	131-054	10/12/2018	289.00		LOUISIANA AV PK	S GALVEZ	PSLS	201801685101
132-051	131-051	10/12/2018	292.00		TOLEDANO	S GALVEZ	PSLS	201801685101
133-001	133-085	08/19/2018	13.00		S DORGENOIS	ERATO	PSLS	201801363701
133-002	133-BP160	08/10/2018	5.00		S DORGENOIS	THALIA	PSLS	201801363701
133-002	145-007	08/19/2018	370.00		THALIA	S DORGENOIS	PSLS	201801363701
133-005	133-004	08/10/2018	230.00		S DORGENOIS	THALIA	PSLS	201801363701
133-006	133-005	10/12/2018	25.00		THALIA	S DORGENOIS	PSLS	201801685101

<u>STRUCT 1</u>	<u>STRUCT 2</u>	<u>COMPDATE</u>	<u>LENGTH</u>	<u>ADDRESS</u>	<u>STREET</u>	<u>CROSS STREET</u>	<u>ACTIVITY</u>	<u>WO_NO</u>
133-007	133-006	10/12/2018	483.00		THALIA	S BROAD	PSLS	201801685101
133-008	133-007	10/12/2018	160.00		S BROAD	ERATO	PSLS	201801685101
133-009	133-006	10/12/2018	215.00		S DORGENOIS	MARTIN LUTHER KING BL	PSLS	201801685101
133-010	133-005	08/10/2018	270.00		S DORGENOIS	MARTIN LUTHER KING BL	PSLS	201801363701
133-011	133-010	10/12/2018	25.00		MARTIN LUTHER KING BL	S DORGENOIS	PSLS	201801685101
133-012	133-011	08/10/2018	355.00		MARTIN LUTHER KING BL	S BROAD	PSLS	201801363701
133-013	133-010	08/13/2018	100.00		S DORGENOIS	MARTIN LUTHER KING BL	PSLS	201801363701
133-014	133-013	08/13/2018	84.00		S DORGENOIS	2ND	PSLS	201801363701
133-015	133-014	10/12/2018	25.00		SECOND	S DORGENOIS	PSLS	201801685101
133-016	133-015	10/12/2018	197.00		SECOND	MARTIN LUTHER KING BL	PSLS	201801685101
133-017	133-016	10/12/2018	195.00		SECOND	S BROAD	PSLS	201801685101
133-018	133-014	10/12/2018	320.00		S DORGENOIS	3RD	PSLS	201801685101
133-019	133-018	08/13/2018	25.00		THIRD	S DORGENOIS	PSLS	201801363701
133-020	133-019	08/13/2018	220.00		THIRD	S BROAD	PSLS	201801363701
133-021	133-020	10/12/2018	265.00		THIRD	S BROAD	PSLS	201801685101
133-022	133-021	08/13/2018	249.00		S BROAD	4TH	PSLS	201801363701
133-023	133-018	10/12/2018	309.00		S DORGENOIS	4TH	PSLS	201801685101
133-024	133-023	10/12/2018	248.00		4TH	S BROAD	PSLS	201801685101
133-025	133-024	10/12/2018	262.00		4TH	S BROAD	PSLS	201801685101
133-026	133-023	10/12/2018	305.00		S DORGENOIS	WASHINGTON AV	PSLS	201801685101
133-027	133-026	08/14/2018	16.00		WASHINGTON AV	S DORGENOIS	PSLS	201801363701
133-028	133-026	10/12/2018	245.00		WASHINGTON AV	S BROAD	PSLS	201801685101
133-029	133-028	10/12/2018	238.00		WASHINGTON AV	S BROAD	PSLS	201801685101
133-030	133-006	08/14/2018	245.00		S DORGENOIS	ERATO	PSLS	201801363701
133-031	133-084	08/19/2018	220.00		ERATO	S BROAD	PSLS	201801363701
133-032	133-031	08/14/2018	5.00		ERATO	S DORGENOIS	PSLS	201801363701
133-033	133-032	10/12/2018	187.00		ERATO	S DORGENOIS	PSLS	201801685101
133-034	133-032	10/12/2018	230.00		ERATO	S BROAD	PSLS	201801685101
133-035	133-031	08/14/2018	265.00		ERATO	S BROAD	PSLS	201801363701
133-036	133-035	08/15/2018	120.00		ERATO	S BROAD	PSLS	201801363701
133-037	133-036	10/12/2018	20.00		S BROAD	ERATO	PSLS	201801685101
133-038	133-036	10/12/2018	297.00		S BROAD	THALIA	PSLS	201801685101
133-039	133-038	08/15/2018	145.00		S BROAD	MARTIN LUTHER KING BL	PSLS	201801363701
133-040	133-038	10/12/2018	255.00		THALIA	S WHITE	PSLS	201801685101
133-041	133-040	10/12/2018	250.00		THALIA	S WHITE	PSLS	201801685101
133-042	133-036	08/15/2018	286.00		ERATO	S WHITE	PSLS	201801363701
133-043	133-042	08/19/2018	273.00		ERATO	S WHITE	PSLS	201801363701
133-044	133-043	08/16/2018	10.00		S WHITE	ERATO	PSLS	201801363701
133-045	133-044	08/16/2018	26.00		ERATO	S WHITE	PSLS	201801363701
133-046	133-045	10/12/2018	480.00		ERATO	S BROAD	PSLS	201801685101
133-047	133-043	08/16/2018	302.00		S WHITE	THALIA	PSLS	201801363701

<u>STRUCT 1</u>	<u>STRUCT 2</u>	<u>COMPDATE</u>	<u>LENGTH</u>	<u>ADDRESS</u>	<u>STREET</u>	<u>CROSS STREET</u>	<u>ACTIVITY</u>	<u>WO_NO</u>
133-048	133-047	10/12/2018	250.00		S WHITE	MARTIN LUTHER KING BL	PSLS	201801685101
133-049	133-083	10/12/2018	254.00		MARTIN LUTHER KING BL	S DUPRE	PSLS	201801685101
133-050	134-048	08/16/2018	290.00		EDEN	S WHITE	PSLS	201801363701
133-051	133-050	10/12/2018	130.00		S WHITE	WASHINGTON AV	PSLS	201801685101
133-052	133-051	08/16/2018	278.00		WASHINGTON AV	S BROAD	PSLS	201801363701
133-053	133-052	10/12/2018	315.00		S BROAD	EVE	PSLS	201801685101
133-054	133-051	10/12/2018	180.00		S WHITE	EVE	PSLS	201801685101
133-055	133-054	10/12/2018	257.00		EVE	WASHINGTON AV	PSLS	201801685101
133-056	133-054	10/12/2018	380.00		EVE	S BROAD	PSLS	201801685101
133-057	133-056	08/16/2018	204.00		S BROAD	MARTIN LUTHER KING BL	PSLS	201801363701
133-059	133-058	08/16/2018	430.00		MARTIN LUTHER KING BL	S BROAD	PSLS	201801363701
133-062	133-061	08/16/2018	175.00		S BROAD	WALMSLEY AV	PSLS	201801363701
133-064	134-066	08/16/2018	218.00		WALMSLEY AV	S BROAD	PSLS	201801363701
133-065	100-022	08/16/2018	310.00		S BROAD	WALMSLEY AV	PSLS	201801363701
133-066	110-013	08/16/2018	151.00		S DORGENOIS	LOUISIANA AV PK	PSLS	201801363701
133-067	133-066	08/16/2018	55.00		LOUISIANA AV PK	S BROAD	PSLS	201801363701
133-069	133-068	08/18/2018	224.00		LOUISIANA AV PK	S BROAD	PSLS	201801363701
133-070	133-069	08/18/2018	46.00		LOUISIANA AV PK	S BROAD	PSLS	201801363701
133-071	133-070	08/18/2018	48.00		LOUISIANA AV PK	S BROAD	PSLS	201801363701
133-072	133-071	08/18/2018	76.00		LOUISIANA AV PK	S BROAD	PSLS	201801363701
133-073	132-049	08/18/2018	33.00		TOLEDANO	S DORGENOIS	PSLS	201801363701
133-079	133-080	08/18/2018	45.00		S DORGENOIS	ERATO	PSLS	201801363701
133-079	133-V4SS	08/19/2018	13.00		S DORGENOIS	ERATO	PSLS	201801363701
133-080	133-002	08/18/2018	198.00		S DORGENOIS	ERATO	PSLS	201801363701
133-081	134-059	08/18/2018	173.00		WALMSLEY AV	S BROAD	PSLS	201801363701
133-083	133-048	08/19/2018	30.00		MARTIN LUTHER KING BL	S WHITE	PSLS	201801363701
133-084	133-086	08/19/2018	70.00		S DORGENOIS	ERATO	PSLS	201801363701
133-085	133-084	08/19/2018	33.00		ERATO	S DORGENOIS	PSLS	201801363701
133-086	133-SPS5	08/19/2018	50.00		S DORGENOIS	ERATO	PSLS	201801363701
144-017	144-015	02/14/2018	272.00	3035	JACKSON AV	S ROMAN	UNCHOKE	201800364901
162-006	162-005	09/26/2018	55.00		EARHART BL	ORETHA CASTLE HALEY BL	PSLS	201801685401
162-007	162-006	09/26/2018	70.00		ORETHA CASTLE HALEY BL	EARHART BL	PSLS	201801685401
162-009	162-007	10/01/2018	301.00		EARHART BL	S RAMPART	PSLS	201801685401
162-010	162-009	10/01/2018	187.00		S RAMPART	HOWARD AV	PSLS	201801685401
164-013	164-005	10/01/2018	285.00		EARHART BL	WILLOW	PSLS	201801685401
165-021	165-019	11/28/2018	107.00	3300	S PRIEUR	ERATO	UNCHOKE	201802045201
165-028	166-001	10/01/2018	381.00		HOWARD AV	S JOHNSON	PSLS	201801685401
165-029	165-028	10/01/2018	223.00		HOWARD AV	S PRIEUR	PSLS	201801685401
166-001	166-002	10/01/2018	390.00		HOWARD AV	S GALVEZ	PSLS	201801685401
166-002	166-003	10/01/2018	392.00		HOWARD AV	S MIRO	PSLS	201801685401
166-025	166-024	02/09/2018	40.00	3715	ERATO	S DORGENOIS	UNCHOKE	201800341501

<u>STRUCT 1</u>	<u>STRUCT 2</u>	<u>COMPDATE</u>	<u>LENGTH</u>	<u>ADDRESS</u>	<u>STREET</u>	<u>CROSS STREET</u>	<u>ACTIVITY</u>	<u>WO_NO</u>
167-012	167-011	10/02/2018	95.00		S DORGENOIS	EARHART BL	PSLS	201801685401
167-013	167-012	10/02/2018	230.00		S DORGENOIS	EUPHROSINE	PSLS	201801685401
167-015	167-014	10/02/2018	25.00		S DORGENOIS	EUPHROSINE	PSLS	201801685401
167-016	167-014	10/02/2018	298.00		EUPHROSINE	S BROAD	PSLS	201801685401
170-002	170-001	10/08/2018	303.00		CONVENTION CENTER BL	ST JOSEPH	PSLS	201801685401
170-003	170-001	09/26/2018	46.00		JULIA	CONVENTION CENTER BL	PSLS	201801685401
170-004	170-003	09/26/2018	105.00		JULIA	CONVENTION CENTER BL	PSLS	201801685401
170-005	170-004	10/08/2018	70.00		JULIA	CONVENTION CENTER BL	PSLS	201801685401
170-006	170-005	10/02/2018	169.00		JULIA	CONVENTION CENTER BL	PSLS	201801685401
170-008	170-007	10/08/2018	45.00		JULIA	CONVENTION CENTER BL	PSLS	201801685401
170-009	170-028	10/08/2018	21.00		JULIA	CONVENTION CENTER BL	PSLS	201801685401
170-012	170-011	05/27/2018	60.00	1	POYDRAS	CONVENTION CENTER BL	UNCHOKE	201801058401
170-027	170-028	10/08/2018	35.00		JULIA	CONVENTION CENTER BL	PSLS	201801685401
170-028	170-007	10/08/2018	100.00		JULIA	CONVENTION CENTER BL	PSLS	201801685401
171-001	172-043	10/08/2018	255.00		GIROD	MAGAZINE	PSLS	201801685401
171-002	171-001	10/08/2018	224.00		MAGAZINE	CAPDEVILLE	PSLS	201801685401
171-003	171-002	10/02/2018	174.00		MAGAZINE	LAFAYETTE	PSLS	201801685401
171-004	171-003	10/02/2018	191.00		LAFAYETTE	CONSTANCE	PSLS	201801685401
171-005	171-001	10/02/2018	45.00		GIROD	MAGAZINE	PSLS	201801685401
171-006	171-005	09/25/2018	195.00		GIROD	CONSTANCE	PSLS	201801685401
171-008	171-001	10/02/2018	280.00		MAGAZINE	NOTRE DAME	PSLS	201801685401
171-009	171-008	10/02/2018	250.00		MAGAZINE	JULIA	PSLS	201801685401
171-010	171-009	10/09/2018	20.00		JULIA	MAGAZINE	PSLS	201801685401
171-011	171-009	10/03/2018	315.00		JULIA	CONSTANCE	PSLS	201801685401
171-012	171-011	10/03/2018	275.00		JULIA	TCHOUPITOULAS	PSLS	201801685401
171-013	171-012	03/20/2018	295.00	1016	ANNUNCIATION	TCHOUPITOULAS	UNCHOKE	201800632801
171-014	171-012	09/25/2018	259.00		TCHOUPITOULAS	NOTRE DAME	PSLS	201801685401
171-014	171-054	10/03/2018	267.00		NOTRE DAME	TCHOUPITOULAS	PSLS	201801685401
171-015	171-006	10/03/2018	245.00		GIROD	TCHOUPITOULAS	PSLS	201801685401
171-015	171-014	10/03/2018	285.00		TCHOUPITOULAS	GIROD	PSLS	201801685401
171-017	171-012	10/03/2018	22.00		JULIA	TCHOUPITOULAS	PSLS	201801685401
171-018	171-017	10/03/2018	227.00		JULIA	COMMERCE	PSLS	201801685401
171-019	171-018	10/03/2018	299.00		COMMERCE	ST JOSEPH	PSLS	201801685401
171-020	171-018	09/24/2018	260.00		COMMERCE	NOTRE DAME	PSLS	201801685401
171-021	171-015	10/04/2018	231.00		GIROD	COMMERCE	PSLS	201801685401
171-023	171-018	10/04/2018	260.00		JULIA	S PETERS	PSLS	201801685401
171-024	171-023	10/10/2018	299.00		S PETERS	ST JOSEPH	PSLS	201801685401
171-025	171-023	10/10/2018	203.00		JULIA	FULTON	PSLS	201801685401
171-028	171-017	10/10/2018	8.00		JULIA	TCHOUPITOULAS	PSLS	201801685401
171-029	171-028	08/15/2018	210.00		JULIA	COMMERCE	FLUSHED	201801471101
171-030	171-029	01/23/2018	22.00	N/A	CONVENTION CENTER BL	GIROD	UNCHOKE	201800157101

<u>STRUCT 1</u>	<u>STRUCT 2</u>	<u>COMPDATE</u>	<u>LENGTH</u>	<u>ADDRESS</u>	<u>STREET</u>	<u>CROSS STREET</u>	<u>ACTIVITY</u>	<u>WO_NO</u>
171-031	171-030	08/13/2018	220.00	N/A	GIROD	CONVENTION CENTER BL	UNCHOKE	201801453801
171-032	171-031	08/14/2018	233.00		JULIA	S PETERS	FLUSHED	201801463501
171-037	171-036	10/05/2018	290.00		S PETERS	GIROD	PSLS	201801685401
171-037	171-057	10/09/2018	102.00		GIROD	S PETERS	PSLS	201801685401
171-039	171-053	10/09/2018	250.00		MAGAZINE	JULIA	PSLS	201801685401
171-040	171-039	10/09/2018	62.00		JULIA	MAGAZINE	PSLS	201801685401
171-041	171-040	10/09/2018	195.00		JULIA	CONSTANCE	PSLS	201801685401
171-042	159-067	10/09/2018	250.00		CONSTANCE	JULIA	PSLS	201801685401
171-043	171-042	09/24/2018	243.00		CONSTANCE	JULIA	PSLS	201801685401
171-051	177-021	01/02/2018	428.00	2	POYDRAS	CONVENTION CENTER BL	UNCHOKE	201800003901
171-053	159-064	03/22/2018	277.00	450	JULIA	MAGAZINE	UNCHOKE	201800644001
171-054	171-008	10/05/2018	270.00		NOTRE DAME	TCHOUPITOULAS	PSLS	201801685401
171-055	171-032	08/13/2018	236.00	N/A	JULIA	FULTON	UNCHOKE	201801453804
171-057	171-021	10/05/2018	135.00		GIROD	COMMERCE	PSLS	201801685401
176-008	176-011	01/01/2018	175.00	2	POYDRAS	GIROD	UNCHOKE	201800000401
186-005	186-004	09/13/2018	240.00	750	S GENOIS	GRAVIER	UNCHOKE	201801641001
186-008	186-005	04/20/2018	335.00		S CLARK	S GENOIS	UNCHOKE	201800816001
190-013	190-011	09/04/2018	105.00	3326	TULANE AV	S RENDON	UNCHOKE	201801592801
191-014	191-012	09/03/2018	322.00	601	S CLARK	D"HEMECOURT	UNCHOKE	201801586302
191-019	191-015	09/05/2018	329.00	601	S CLARK	D"HEMECOURT	UNCHOKE	201801593801
194-015	194-014	01/31/2018	313.00	4301	TULANE AV	S ALEXANDER	UNCHOKE	201800258301
197-004	197-001	03/23/2018	212.00		CANAL	S SARATOGA	PSLS	201800582401
197-057	197-054	03/23/2018	173.00		CANAL	N RAMPART	PSLS	201800582401
197-058	197-057	03/23/2018	105.00		N RAMPART	IBERVILLE	PSLS	201800582401
197-059	197-057	03/23/2018	61.00		CANAL	N RAMPART	PSLS	201800582401
197-060	197-059	03/23/2018	375.00		N RAMPART	IBERVILLE	PSLS	201800582401
197-061	197-060	03/23/2018	355.00		N RAMPART	BIENVILLE	PSLS	201800582401
197-062	197-059	03/23/2018	182.00		CANAL	BURGUNDY	PSLS	201800582401
197-063	197-062	03/23/2018	181.00		CANAL	BURGUNDY	PSLS	201800582401
197-064	197-060	03/23/2018	365.00		IBERVILLE	BURGUNDY	PSLS	201800582401
197-064	197-075	03/23/2018	185.00		BURGUNDY	IBERVILLE	PSLS	201800582401
197-065	197-061	03/23/2018	369.00		BIENVILLE	BURGUNDY	PSLS	201800582401
197-065	197-064	03/23/2018	355.00		BURGUNDY	BIENVILLE	PSLS	201800582401
197-066	197-078	03/31/2018	50.00		IBERVILLE	DAUPHINE	PSLS	201800582401
197-067	197-065	03/23/2018	305.00		BIENVILLE	DAUPHINE	PSLS	201800582401
197-072	197-008	03/23/2018	137.00		S SARATOGA	CANAL	PSLS	201800582401
197-074	197-063	03/23/2018	50.00		BURGUNDY	CANAL	PSLS	201800582401
197-075	197-074	03/24/2018	138.00		BURGUNDY	IBERVILLE	PSLS	201800582401
197-077	197-064	03/31/2018	110.00		IBERVILLE	DAUPHINE	PSLS	201800582401
197-078	197-077	03/31/2018	135.00		IBERVILLE	DAUPHINE	PSLS	201800582401
198-011	198-010	03/24/2018	221.00		CANAL	N DERBIGNY	PSLS	201800582401

<u>STRUCT 1</u>	<u>STRUCT 2</u>	<u>COMPDATE</u>	<u>LENGTH</u>	<u>ADDRESS</u>	<u>STREET</u>	<u>CROSS STREET</u>	<u>ACTIVITY</u>	<u>WO_NO</u>
198-017	198-014	03/24/2018	360.00		S ROBERTSON	CANAL	PSLS	201800582401
198-021	198-020	03/24/2018	95.00		CANAL	N VILLERE	PSLS	201800582401
198-022	198-021	03/24/2018	200.00		CANAL	N VILLERE	PSLS	201800582401
198-023	198-013	03/24/2018	289.00		IBERVILLE	N VILLERE	PSLS	201800582401
198-023	198-022	03/24/2018	375.00		N VILLERE	IBERVILLE	PSLS	201800582401
198-025	198-022	03/24/2018	335.00		CANAL	MARAIS	PSLS	201800582401
198-026	198-023	03/24/2018	334.00		IBERVILLE	MARAIS	PSLS	201800582401
198-026	198-025	03/24/2018	375.00		MARAIS	IBERVILLE	PSLS	201800582401
198-027	198-026	03/24/2018	300.00		IBERVILLE	MARAIS	PSLS	201800582401
198-028	198-020	03/24/2018	100.00		S ROBERTSON	CANAL	PSLS	201800582401
198-045	198-035	03/25/2018	317.00		S ROBERTSON	CANAL	PSLS	201800582401
198-058	198-057	03/25/2018	249.00		CANAL	S DERBIGNY	PSLS	201800582401
198-067	198-009	03/25/2018	241.00		IBERVILLE	N DERBIGNY	PSLS	201800582401
213-004	213-001	10/26/2018	220.00	N/A	LANE	WEST END BL	FLUSHED	201801884301
213-019	213-018	11/04/2018	100.00	123	FREMONT		UNCHOKE	201801933201
214-027	214-026	10/29/2018	157.00	6831	WEST END BL		UNCHOKE	201801892601
217-034	217-033	07/06/2018	75.00	54	ALLARD BL	DUMAINE	UNCHOKE	201801255901
220-028	220-027	12/06/2018	295.00	N/A	LOUISVILLE	BROOKS	UNCHOKE	201802099601
222-018	222-017	10/27/2018	300.00	300	HARRISON AV		UNCHOKE	201801886201
223-001	224-013	01/12/2018	330.00	122	BRAGG		UNCHOKE	201800075101
225-024	225-023	01/23/2018	302.00	415	WALKER	LOUISVILLE	UNCHOKE	201800158101
233-014	233-013	07/06/2018	23.00	911	HARRISON AV	MARSHALL FOCH	UNCHOKE	201801256701
233-023	233-020	09/11/2018	310.00	906	HARRISON AV	ARGONNE	UNCHOKE	201801626101
235-037	235-056	10/11/2018	35.00	6838	ARGONNE	CHAPELLE	UNCHOKE	201801570801
237-066	237-065	09/05/2018	240.00		AZALEA LN	OZONE PK	PSLS	201801559501
237-067	237-066	09/05/2018	240.00		AZALEA LN	OZONE PK	PSLS	201801559501
237-068	237-067	09/05/2018	242.00		AZALEA LN	OZONE PK	PSLS	201801559501
237-069	237-068	09/05/2018	249.00		AZALEA LN	OZONE PK	PSLS	201801559501
237-070	237-069	09/05/2018	161.00		AZALEA LN	OZONE PK	PSLS	201801559501
237-071	237-070	09/05/2018	130.00		OZONE PK	HYBISCUS LN	PSLS	201801559501
237-072	237-064	09/08/2018	185.00		MARCONI DR	SWAN	PSLS	201801559501
237-073	237-072	09/08/2018	160.00		MARCONI DR	LAKEVIEW PARK	PSLS	201801559501
237-074	237-073	09/08/2018	250.00		LAKEVIEW PARK	OZONE PK	PSLS	201801559501
237-075	237-074	09/08/2018	247.00		LAKEVIEW PARK	OZONE PK	PSLS	201801559501
237-076	237-075	09/08/2018	247.00		LAKEVIEW PARK	OZONE PK	PSLS	201801559501
237-077	237-076	09/08/2018	115.00		LAKEVIEW PARK	OZONE PK	PSLS	201801559501
237-078	237-077	09/08/2018	140.00		LAKEVIEW PARK	OZONE PK	PSLS	201801559501
237-079	237-078	09/08/2018	115.00		LAKEVIEW PARK	OZONE PK	PSLS	201801559501
237-080	237-079	09/08/2018	235.00		LAKEVIEW PARK	OZONE PK	PSLS	201801559501
237-081	237-080	09/08/2018	275.00		OZONE PK	AZALEA LN	PSLS	201801559501
237-082	237-080	09/08/2018	215.00		LAKEVIEW PARK	LAKESHORE DR	PSLS	201801559501

<u>STRUCT 1</u>	<u>STRUCT 2</u>	<u>COMPDATE</u>	<u>LENGTH</u>	<u>ADDRESS</u>	<u>STREET</u>	<u>CROSS STREET</u>	<u>ACTIVITY</u>	<u>WO_NO</u>
237-083	237-082	09/08/2018	250.00		LAKEVIEW PARK	LAKESHORE DR	PSLS	201801559501
237-084	237A-091	09/08/2018	320.00		FOLIAGE PK	TULIP	PSLS	201801559501
237-085	237-084	09/08/2018	300.00		FOLIAGE PK	FINCH	PSLS	201801559501
237-086	237-085	09/08/2018	300.00		FOLIAGE PK	DAISY LN	PSLS	201801559501
237-087	237-086	09/08/2018	305.00		FOLIAGE PK	POPPY LN	PSLS	201801559501
237-088	237-087	09/08/2018	300.00		FOLIAGE PK	S WREN	PSLS	201801559501
237-089	237-088	09/08/2018	95.00		FOLIAGE PK	WREN	PSLS	201801559501
237-090	237-089	09/15/2018	300.00		LILY LN	WREN	PSLS	201801559501
237-091	237-090	09/15/2018	75.00		LILY LN	S WREN	PSLS	201801559501
237-092	237-164	09/16/2018	160.00		FOLIAGE PK	SPANISH FORT BL	PSLS	201801559501
237-093	237-092	09/15/2018	65.00		FOLIAGE PK	SPANISH FORT BL	PSLS	201801559501
237-094	237-093	09/15/2018	270.00		CENTRAL PARK PL	SPANISH FORT BL	PSLS	201801559501
237-095	237-165	09/16/2018	142.00		CENTRAL PARK PL	SPANISH FORT BL	PSLS	201801559501
237-096	237-095	09/15/2018	160.00		CENTRAL PARK PL	SPANISH FORT BL	PSLS	201801559501
237-097	237-096	09/15/2018	280.00		CENTRAL PARK PL	FLORAL PARK	PSLS	201801559501
237-098	237-093	09/16/2018	65.00		BREEZE PARK	CENTRAL PARK PL	PSLS	201801559501
237-099	237-098	09/16/2018	85.00		BREEZE PARK	CENTRAL PARK PL	PSLS	201801559501
237-100	237-099	09/16/2018	160.00		CENTRAL PARK PL	WARBLER	PSLS	201801559501
237-101	237-100	09/16/2018	210.00		CENTRAL PARK PL	OZONE PK	PSLS	201801559501
237-102	237-101	09/16/2018	210.00		CENTRAL PARK PL	OZONE PK	PSLS	201801559501
237-103	237-102	09/16/2018	245.00		OZONE PK	OZONE PK	PSLS	201801559501
237-104	237-103	09/16/2018	145.00		CARNATION LN	OZONE PK	PSLS	201801559501
237-105	237-104	09/16/2018	224.00		CARNATION LN	WARBLER	PSLS	201801559501
237-106	237-105	09/16/2018	230.00		CARNATION LN	WARBLER	PSLS	201801559501
237-107	237-106	09/16/2018	230.00		CARNATION LN	WARBLER	PSLS	201801559501
237-108	237-107	09/16/2018	90.00		CARNATION LN	SWALLOW	PSLS	201801559501
237-109	237-102	09/16/2018	145.00		CENTRAL PARK PL	OZONE PK	PSLS	201801559501
237-110	237-109	09/16/2018	200.00		CENTRAL PARK PL	TERN	PSLS	201801559501
237-111	237-110	09/16/2018	179.00		CENTRAL PARK PL	TERN	PSLS	201801559501
237-112	237-111	09/16/2018	160.00		CENTRAL PARK PL	ZEPHYR PARK	PSLS	201801559501
237-113	237-109	09/16/2018	350.00		OZONE PK	HOLLYHOCK LN	PSLS	201801559501
237-114	237-113	09/16/2018	229.00		HOLLYHOCK LN	TERN	PSLS	201801559501
237-115	237-114	09/16/2018	235.00		HOLLYHOCK LN	TERN	PSLS	201801559501
237-116	237-115	09/16/2018	225.00		HOLLYHOCK LN	TERN	PSLS	201801559501
237-117	237-113	09/16/2018	335.00		OZONE PK	PETUNIA LN	PSLS	201801559501
237-118	237-117	09/16/2018	235.00		PETUNIA LN	TERN	PSLS	201801559501
237-119	237-118	09/16/2018	230.00		PETUNIA LN	TERN	PSLS	201801559501
237-120	237-117	09/16/2018	208.00		OZONE PK	LAKEVIEW PARK	PSLS	201801559501
237-121	237-120	09/16/2018	210.00		OZONE PK	LAKEVIEW PARK	PSLS	201801559501
237-122	237-121	09/16/2018	145.00		LAKEVIEW PARK	OZONE PK	PSLS	201801559501
237-123	237-122	09/16/2018	130.00		LAKEVIEW PARK	OZONE PK	PSLS	201801559501

<u>STRUCT 1</u>	<u>STRUCT 2</u>	<u>COMPDATE</u>	<u>LENGTH</u>	<u>ADDRESS</u>	<u>STREET</u>	<u>CROSS STREET</u>	<u>ACTIVITY</u>	<u>WO_NO</u>
237-124	237A-085	09/16/2018	240.00		LAKEVIEW PARK	OZONE PK	PSLS	201801559501
237-125	237-124	09/16/2018	250.00		LAKEVIEW PARK	OZONE PK	PSLS	201801559501
239-040	239-033	01/28/2018	270.00		STADIUM DR	ROOSEVELT MALL	PSLS	201800184401
239-041	239-040	01/25/2018	350.00		STADIUM DR	ROOSEVELT MALL	PSLS	201800184401
239-042	239-041	01/25/2018	195.00		STADIUM DR	ROOSEVELT MALL	PSLS	201800184401
239-043	239-042	01/25/2018	120.00		STADIUM DR	ROOSEVELT MALL	PSLS	201800184401
239-044	239-043	01/25/2018	270.00		STADIUM DR	ROOSEVELT MALL	PSLS	201800184401
239-045	239-044	01/25/2018	265.00		STADIUM DR	ROOSEVELT MALL	PSLS	201800184401
239-046	239-045	01/25/2018	355.00		VICTORY AV	STADIUM DR	PSLS	201800184401
239-047	239-007	01/25/2018	282.00		LELONG DR	DULLING OAKS DR	PSLS	201800184401
239-048	239-047	01/25/2018	25.00		LELONG DR	DULLING OAKS DR	PSLS	201800184401
239-049	239-048	01/25/2018	30.00		LELONG DR	DULLING OAKS DR	PSLS	201800184401
239-050	239-049	01/26/2018	80.00		LELONG DR	DULLING OAKS DR	PSLS	201800184401
239-051	241-039	01/26/2018	180.00		CITY PARK AV	N CARROLLTON AV	PSLS	201800184401
241-001	217-035	01/26/2018	82.00		N CARROLLTON AV	ALLARD BL	PSLS	201800184401
241-002	241-001	01/26/2018	280.00		N CARROLLTON AV	DUMAINE	PSLS	201800184401
241-003	241-002	01/26/2018	253.00		N CARROLLTON AV	DUMAINE	PSLS	201800184401
241-004	241-003	01/26/2018	355.00		N CARROLLTON AV	FLOWERDALE CT	PSLS	201800184401
241-005	241-004	01/26/2018	372.00		N CARROLLTON AV	FLOWERDALE CT	PSLS	201800184401
241-006	241-005	01/26/2018	233.00		FLOWERDALE CT	N CARROLLTON AV	PSLS	201800184401
241-007	241-005	01/26/2018	283.00		N CARROLLTON AV	CITY PARK AV	PSLS	201800184401
241-008	241-001	01/27/2018	268.00		ALLARD BL	DUMAINE	PSLS	201800184401
241-009	241-008	01/27/2018	260.00		ALLARD BL	DUMAINE	PSLS	201800184401
241-010	241-009	01/27/2018	270.00		DUMAINE	N CARROLLTON AV	PSLS	201800184401
241-011	241-009	01/27/2018	410.00		DUMAINE	MARQUEDA PL	PSLS	201800184401
241-012	241-009	01/27/2018	410.00		ALLARD BL	CITY PARK AV	PSLS	201800184401
241-013	241-012	01/27/2018	280.00		ALLARD BL	CITY PARK AV	PSLS	201800184401
241-014	217-036	01/27/2018	340.00		N CARROLLTON AV	IDA	PSLS	201800184401
241-015	241-014	01/27/2018	250.00		N CARROLLTON AV	DUMAINE	PSLS	201800184401
241-016	241-015	01/27/2018	380.00		N CARROLLTON AV	DELGADO DR	PSLS	201800184401
241-017	241-016	01/27/2018	272.00		N CARROLLTON AV	DELGADO DR	PSLS	201800184401
241-018	241-017	01/27/2018	80.00		N CARROLLTON AV	CITY PARK AV	PSLS	201800184401
241-019	241-018	01/27/2018	350.00		N CARROLLTON AV	CITY PARK AV	PSLS	201800184401
241-020	240-045	01/27/2018	233.00		IDA	N CARROLLTON AV	PSLS	201800184401
241-021	217-028	01/27/2018	165.00		N SOLOMON	ST ANN	PSLS	201800184401
241-022	241-021	01/27/2018	323.00		ST ANN	N HENNESSEY	PSLS	201800184401
241-023	241-021	01/27/2018	269.00		ST ANN	MARQUEDA PL	PSLS	201800184401
241-024	241-021	01/27/2018	375.00		N SOLOMON	DUMAINE	PSLS	201800184401
241-025	241-024	01/27/2018	320.00		DUMAINE	N HENNESSEY	PSLS	201800184401
241-026	241-024	01/27/2018	140.00		DUMAINE	MARQUEDA PL	PSLS	201800184401
241-027	241-026	01/27/2018	294.00		MARQUEDA PL	ST ANN	PSLS	201800184401

<u>STRUCT 1</u>	<u>STRUCT 2</u>	<u>COMPDATE</u>	<u>LENGTH</u>	<u>ADDRESS</u>	<u>STREET</u>	<u>CROSS STREET</u>	<u>ACTIVITY</u>	<u>WO_NO</u>
241-028	241-026	01/27/2018	255.00		MARQUEDA PL	CITY PARK AV	PSLS	201800184401
241-029	241-028	01/28/2018	270.00		MARQUEDA PL	CITY PARK AV	PSLS	201800184401
241-030	241-029	01/28/2018	278.00		CITY PARK AV	N HENNESSEY	PSLS	201800184401
241-031	241-030	01/28/2018	260.00		CITY PARK AV	N ALEXANDER	PSLS	201800184401
241-032	241-029	01/28/2018	378.00		CITY PARK AV	ALLARD BL	PSLS	201800184401
241-033	241-032	01/28/2018	313.00		CITY PARK AV	SHERWOOD FOREST DR	PSLS	201800184401
241-034	241-033	01/28/2018	237.00		SHERWOOD FOREST DR	N CARROLLTON AV	PSLS	201800184401
241-035	241-034	01/28/2018	235.00		SHERWOOD FOREST DR	N CARROLLTON AV	PSLS	201800184401
241-036	241-035	01/28/2018	154.00		SHERWOOD FOREST DR	N CARROLLTON AV	PSLS	201800184401
241-037	241-033	01/28/2018	273.00		CITY PARK AV	N CARROLLTON AV	PSLS	201800184401
241-038	241-037	01/28/2018	230.00		CITY PARK AV	N CARROLLTON AV	PSLS	201800184401
241-039	241-038	01/28/2018	85.00		CITY PARK AV	N CARROLLTON AV	PSLS	201800184401
241-040	217-029	01/28/2018	164.00		N HENNESSEY	ST ANN	PSLS	201800184401
241-041	241-040	01/28/2018	310.00		ST ANN	N ALEXANDER	PSLS	201800184401
241-042	241-040	01/28/2018	410.00		N HENNESSEY	DUMAINE	PSLS	201800184401
241-043	241-042	01/28/2018	196.00		N HENNESSEY	CITY PARK AV	PSLS	201800184401
241-044	241-042	01/28/2018	310.00		DUMAINE	N ALEXANDER	PSLS	201800184401
241-045	217-030	01/28/2018	170.00		N ALEXANDER	ST ANN	PSLS	201800184401
241-046	241-045	01/28/2018	370.00		N ALEXANDER	DUMAINE	PSLS	201800184401
241-047	241-046	01/28/2018	117.00		CITY PARK AV	N MURAT	PSLS	201800184401
241-048	241-047	01/28/2018	230.00		CITY PARK AV	N MURAT	PSLS	201800184401
241-049	217-034	01/30/2018	285.00		BUNGALOW CT	DUMAINE	PSLS	201800158901
241-050	241-049	01/30/2018	290.00		BUNGALOW CT	DUMAINE	PSLS	201800158901
242-001	243-034	01/30/2018	462.00		FILMORE AV	ST BERNARD AV	PSLS	201800158901
242-002	242-001	01/30/2018	455.00		FILMORE AV	ST BERNARD AV	PSLS	201800158901
242-003	242-002	01/30/2018	95.00		ST BERNARD AV	GARDENA DR	PSLS	201800158901
242-004	242-003	01/30/2018	205.00		ST BERNARD AV	GARDENA DR	PSLS	201800158901
242-005	242-004	02/01/2018	277.00		ST BERNARD AV	SEVILLE DR	PSLS	201800158901
242-006	242-005	02/01/2018	263.00		ST BERNARD AV	RIVIERA AV	PSLS	201800158901
242-007	242-006	02/01/2018	265.00		ST BERNARD AV	GRANADA DR	PSLS	201800158901
242-008	242-007	02/01/2018	330.00		ST BERNARD AV	MIRABEAU AV	PSLS	201800158901
242-009	242-002	02/01/2018	378.00		FILMORE AV	BANCROFT DR	PSLS	201800158901
242-010	242-009	02/03/2018	295.00		BANCROFT DR	MIRABEAU AV	PSLS	201800158901
242-011	242-010	02/03/2018	95.00		BANCROFT DR	MIRABEAU AV	PSLS	201800158901
242-012	242-011	02/03/2018	380.00		BANCROFT DR	MIRABEAU AV	PSLS	201800158901
242-013	242-012	02/03/2018	125.00		BANCROFT DR	MIRABEAU AV	PSLS	201800158901
242-014	242-013	02/03/2018	245.00		BANCROFT DR	MIRABEAU AV	PSLS	201800158901
242-015	242-014	02/03/2018	120.00		BANCROFT DR	MIRABEAU AV	PSLS	201800158901
242-016	242-015	02/03/2018	175.00		BANCROFT DR	MIRABEAU AV	PSLS	201800158901
242-017	243-035	02/06/2018	445.00		GARDENA DR	ST BERNARD AV	PSLS	201800158901
242-018	242-017	02/06/2018	435.00		GARDENA DR	ST BERNARD AV	PSLS	201800158901

<u>STRUCT 1</u>	<u>STRUCT 2</u>	<u>COMPDATE</u>	<u>LENGTH</u>	<u>ADDRESS</u>	<u>STREET</u>	<u>CROSS STREET</u>	<u>ACTIVITY</u>	<u>WO_NO</u>
242-019	242-018	02/06/2018	130.00		ST BERNARD AV	FILMORE AV	PSLS	201800158901
242-020	243-036	02/06/2018	412.00		SEVILLE DR	ST BERNARD AV	PSLS	201800158901
242-021	242-020	02/06/2018	415.00		SEVILLE DR	ST BERNARD AV	PSLS	201800158901
242-022	243-037	02/06/2018	302.00		RIVIERA AV	ST BERNARD AV	PSLS	201800158901
242-023	242-022	02/07/2018	318.00		RIVIERA AV	ST BERNARD AV	PSLS	201800158901
242-024	242-023	02/07/2018	280.00		RIVIERA AV	ST BERNARD AV	PSLS	201800158901
242-025	243-039	02/07/2018	332.00		GRANADA DR	ST BERNARD AV	PSLS	201800158901
242-026	242-025	02/07/2018	347.00		GRANADA DR	ST BERNARD AV	PSLS	201800158901
242-027	242-026	02/07/2018	335.00		GRANADA DR	ST BERNARD AV	PSLS	201800158901
242-028	243-041	02/07/2018	470.00		MIRABEAU AV	ST BERNARD AV	PSLS	201800158901
242-029	242-028	02/11/2018	473.00		MIRABEAU AV	ST BERNARD AV	PSLS	201800158901
243-001	245-017	02/11/2018	76.00		PEREITA	FILMORE AV	PSLS	201800158901
243-002	243-001	02/11/2018	300.00		FILMORE AV	PARIS AV	PSLS	201800158901
243-003	243-002	02/11/2018	299.00		FILMORE AV	PARIS AV	PSLS	201800158901
243-005	243-001	02/11/2018	33.00		PERLITA	FILMORE AV	PSLS	201800158901
243-006	243-005	02/11/2018	289.00		PERLITA	GARDENA DR	PSLS	201800158901
243-007	243-006	02/11/2018	415.00		GARDENA DR	CARTIER AV	PSLS	201800158901
243-008	243-007	02/11/2018	412.00		GARDENA DR	CARTIER AV	PSLS	201800158901
243-009	243-006	02/11/2018	290.00		GARDENA DR	PARIS AV	PSLS	201800158901
243-010	243-009	02/11/2018	266.00		GARDENA DR	PARIS AV	PSLS	201800158901
243-011	243-010	02/11/2018	190.00		PARIS AV	FILMORE AV	PSLS	201800158901
243-012	243-010	02/11/2018	188.00		PARIS AV	SEVILLE DR	PSLS	201800158901
243-013	243-006	02/11/2018	291.00		PERLITA	SEVILLE DR	PSLS	201800158901
243-014	243-013	02/11/2018	250.00		SEVILLE DR	PARIS AV	PSLS	201800158901
243-015	243-014	02/11/2018	260.00		SEVILLE DR	PARIS AV	PSLS	201800158901
243-016	243-013	02/11/2018	238.00		PERLITA	RIVIERA AV	PSLS	201800158901
243-017	243-016	02/11/2018	20.00		PERLITA	RIVIERA AV	PSLS	201800158901
243-018	243-017	02/11/2018	28.00		PERLITA	RIVIERA AV	PSLS	201800158901
243-019	243-018	02/11/2018	290.00		RIVIERA AV	PARIS AV	PSLS	201800158901
243-020	243-019	02/11/2018	286.00		RIVIERA AV	PARIS AV	PSLS	201800158901
243-021	243-020	02/11/2018	250.00		PARIS AV	MIRABEAU AV	PSLS	201800158901
243-022	243-018	02/11/2018	25.00		PERLITA	RIVIERA AV	PSLS	201800158901
243-023	243-022	02/11/2018	270.00		PERLITA	GRANADA DR	PSLS	201800158901
243-024	243-023	02/11/2018	283.00		PERLITA	MIRABEAU AV	PSLS	201800158901
243-024	298-069	02/11/2018	137.00		PERLITA	MIRABEAU AV	PSLS	201800158901
243-025	243-024	02/11/2018	20.00		MIRABEAU AV	PERLITA DR	PSLS	201800158901
243-026	243-025	02/11/2018	278.00		MIRABEAU AV	PARIS AV	PSLS	201800158901
243-027	243-026	02/11/2018	281.00		MIRABEAU AV	PARIS AV	PSLS	201800158901
243-028	243-027	02/11/2018	250.00		PARIS AV	RIVIERA AV	PSLS	201800158901
243-029	243-023	02/11/2018	23.00		GRANADA DR	PERLITA DR	PSLS	201800158901
243-030	243-029	02/24/2018	414.00		GRANADA DR	CARTIER AV	PSLS	201800379201

<u>STRUCT 1</u>	<u>STRUCT 2</u>	<u>COMPDATE</u>	<u>LENGTH</u>	<u>ADDRESS</u>	<u>STREET</u>	<u>CROSS STREET</u>	<u>ACTIVITY</u>	<u>WO_NO</u>
243-031	243-024	02/24/2018	23.00		MIRABEAU AV	PERLITA DR	PSLS	201800379201
243-032	243-031	02/24/2018	391.00		MIRABEAU AV	CARTIER AV	PSLS	201800379201
243-033	243-001	02/24/2018	453.00		FILMORE AV	CARTIER AV	PSLS	201800379201
243-034	243-033	02/24/2018	453.00		FILMORE AV	CARTIER AV	PSLS	201800379201
243-035	243-034	02/24/2018	295.00		CARTIER AV	GARDENA DR	PSLS	201800379201
243-036	243-035	02/24/2018	290.00		CARTIER AV	SEVILLE DR	PSLS	201800379201
243-037	243-036	02/24/2018	298.00		CARTIER AV	RIVIERA AV	PSLS	201800379201
243-038	243-037	02/24/2018	108.00		RIVIERA AV	CARTIER AV	PSLS	201800379201
243-038	243-043	02/24/2018	398.00		RIVIERA AV	CARTIER AV	PSLS	201800379201
243-039	243-037	02/24/2018	293.00		CARTIER AV	GRANADA DR	PSLS	201800379201
243-040	243-030	02/24/2018	365.00		GRANADA DR	CARTIER AV	PSLS	201800379201
243-040	243-039	02/24/2018	108.00		GRANADA DR	CARTIER AV	PSLS	201800379201
243-041	243-039	02/25/2018	283.00		CARTIER AV	MIRABEAU AV	PSLS	201800379201
243-042	243-032	02/25/2018	390.00		MIRABEAU AV	CARTIER AV	PSLS	201800379201
243-042	243-041	02/25/2018	108.00		MIRABEAU AV	CARTIER AV	PSLS	201800379201
243-043	243-018	02/25/2018	410.00		RIVIERA AV	CARTIER AV	PSLS	201800379201
244-001	245-023	02/25/2018	353.00		PRENTISS AV	ST BERNARD AV	PSLS	201800379201
244-002	244-001	02/25/2018	365.00		PRENTISS AV	ST BERNARD AV	PSLS	201800379201
244-003	244-002	02/25/2018	188.00		ST BERNARD AV	MENDEZ	PSLS	201800379201
244-004	244-003	02/25/2018	348.00		ST BERNARD AV	RAPIDES DR	PSLS	201800379201
244-005	244-004	02/26/2018	352.00		ST BERNARD AV	CRESCENT DR	PSLS	201800379201
244-006	244-005	02/26/2018	153.00		ST BERNARD AV	MITHRA	PSLS	201800379201
244-007	244-006	02/26/2018	198.00		ST BERNARD AV	FILMORE AV	PSLS	201800379201
244-008	244-007	02/26/2018	283.00		ST BERNARD AV	FILMORE AV	PSLS	201800379201
244-009	244-008	02/26/2018	148.00		FILMORE AV	BANCROFT DR	PSLS	201800379201
244-010	244-002	02/26/2018	318.00		PRENTISS AV	BANCROFT DR	PSLS	201800379201
244-011	244-010	02/27/2018	160.00		BANCROFT DR	FILMORE AV	PSLS	201800379201
244-012	244-011	02/27/2018	375.00		BANCROFT DR	FILMORE AV	PSLS	201800379201
244-013	244-012	02/27/2018	400.00		BANCROFT DR	FILMORE AV	PSLS	201800379201
244-014	244-013	02/27/2018	127.00		BANCROFT DR	FILMORE AV	PSLS	201800379201
244-015	244-014	02/27/2018	111.00		BANCROFT DR	FILMORE AV	PSLS	201800379201
244-016	244-015	02/27/2018	106.00		BANCROFT DR	FILMORE AV	PSLS	201800379201
244-017	244-016	02/27/2018	125.00		BANCROFT DR	FILMORE AV	PSLS	201800379201
244-018	244-017	02/27/2018	113.00		BANCROFT DR	FILMORE AV	PSLS	201800379201
244-019	245-024	02/27/2018	335.00		MENDEZ	ST BERNARD AV	PSLS	201800379201
244-020	244-019	02/27/2018	310.00		MENDEZ	ST BERNARD AV	PSLS	201800379201
244-021	244-020	02/27/2018	147.00		ST BERNARD AV	PRENTISS AV	PSLS	201800379201
244-022	244-020	02/27/2018	132.00		ST BERNARD AV	RAPIDES DR	PSLS	201800379201
244-023	245-025	02/28/2018	320.00		RAPIDES DR	ST BERNARD AV	PSLS	201800379201
244-024	244-023	02/28/2018	280.00		RAPIDES DR	ST BERNARD AV	PSLS	201800379201
244-025	245-026	02/28/2018	320.00		CRESCENT DR	ST BERNARD AV	PSLS	201800379201

<u>STRUCT 1</u>	<u>STRUCT 2</u>	<u>COMPDATE</u>	<u>LENGTH</u>	<u>ADDRESS</u>	<u>STREET</u>	<u>CROSS STREET</u>	<u>ACTIVITY</u>	<u>WO_NO</u>
244-026	244-025	02/28/2018	315.00		CRESCENT DR	ST BERNARD AV	PSLS	201800379201
244-027	244-026	02/28/2018	140.00		ST BERNARD AV	RAPIDES DR	PSLS	201800379201
244-028	244-026	02/28/2018	143.00		ST BERNARD AV	MITHRA	PSLS	201800379201
244-029	245-027	02/28/2018	375.00		MITHRA	ST BERNARD AV	PSLS	201800379201
244-030	244-029	02/28/2018	308.00		MITHRA	ST BERNARD AV	PSLS	201800379201
244-031	244-030	02/28/2018	138.00		ST BERNARD AV	FILMORE AV	PSLS	201800379201
244-032	245-028	02/28/2018	440.00		FILMORE AV	ST BERNARD AV	PSLS	201800379201
244-033	244-032	02/28/2018	380.00		FILMORE AV	ST BERNARD AV	PSLS	201800379201
245-001	247-002	02/28/2018	73.00		PERLITA	PRENTISS AV	PSLS	201800379201
245-002	245-001	02/28/2018	280.00		PERLITA	CABRINI CT	PSLS	201800379201
245-003	245-002	02/28/2018	295.00		CABRINI CT	PRENTISS AV	PSLS	201800379201
245-004	245-003	02/28/2018	305.00		CABRINI CT	PRENTISS AV	PSLS	201800379201
245-005	245-004	02/28/2018	175.00		CABRINI CT	PRENTISS AV	PSLS	201800379201
245-006	245-002	02/28/2018	163.00		PERLITA	CRESCENT DR	PSLS	201800379201
245-007	245-006	02/28/2018	450.00		PERLITA	CRESCENT DR	PSLS	201800379201
245-008	245-007	02/28/2018	260.00		CRESCENT DR	PARIS AV	PSLS	201800379201
245-009	245-008	02/28/2018	290.00		CRESCENT DR	PARIS AV	PSLS	201800379201
245-010	245-007	02/28/2018	418.00		CRESCENT DR	CARTIER AV	PSLS	201800379201
245-011	245-010	03/05/2018	405.00		CRESCENT DR	CARTIER AV	PSLS	201800505401
245-012	245-007	03/05/2018	305.00		PERLITA	MITHRA	PSLS	201800505401
245-013	245-012	03/05/2018	280.00		MITHRA	PARIS AV	PSLS	201800505401
245-014	245-013	03/06/2018	272.00		MITHRA	PARIS AV	PSLS	201800505401
245-015	245-012	03/06/2018	408.00		MITHRA	CARTIER AV	PSLS	201800505401
245-016	245-015	03/06/2018	425.00		MITHRA	CARTIER AV	PSLS	201800505401
245-017	245-012	03/06/2018	290.00		PERLITA	FILMORE AV	PSLS	201800505401
245-018	245-017	03/06/2018	263.00		FILMORE AV	PARIS AV	PSLS	201800505401
245-019	245-018	03/06/2018	260.00		FILMORE AV	PARIS AV	PSLS	201800505401
245-020	245-017	03/09/2018	410.00		FILMORE AV	CARTIER AV	PSLS	201800505401
245-021	245-020	03/09/2018	424.00		FILMORE AV	CARTIER AV	PSLS	201800505401
245-022	245-001	03/09/2018	444.00		PRENTISS AV	CABRINI CT	PSLS	201800505401
245-023	245-022	03/09/2018	440.00		PRENTISS AV	CARTIER AV	PSLS	201800505401
245-024	245-023	03/09/2018	285.00		CARTIER AV	MENDEZ	PSLS	201800505401
245-025	245-024	03/09/2018	300.00		CARTIER AV	RAPIDES DR	PSLS	201800505401
245-026	245-025	03/10/2018	308.00		CARTIER AV	CRESCENT DR	PSLS	201800505401
245-027	245-026	03/10/2018	305.00		CARTIER AV	MITHRA	PSLS	201800505401
245-028	245-027	03/10/2018	290.00		CARTIER AV	FILMORE AV	PSLS	201800505401
246-001	247-028	03/10/2018	90.00		BURBANK DR	ALFRED	PSLS	201800505401
246-002	246-001	03/10/2018	345.00		BURBANK DR	ST BERNARD AV	PSLS	201800505401
246-003	246-002	03/10/2018	145.00		BURBANK DR	ST BERNARD AV	PSLS	201800505401
246-004	246-003	03/10/2018	235.00		ST BERNARD AV	ATHIS	PSLS	201800505401
246-005	246-003	03/10/2018	105.00		BURBANK DR	ST BERNARD AV	PSLS	201800505401

<u>STRUCT 1</u>	<u>STRUCT 2</u>	<u>COMPDATE</u>	<u>LENGTH</u>	<u>ADDRESS</u>	<u>STREET</u>	<u>CROSS STREET</u>	<u>ACTIVITY</u>	<u>WO_NO</u>
246-006	246-005	03/10/2018	135.00		ST BERNARD AV	SOLDIERS	PSLS	201800505401
246-007	246-005	03/10/2018	460.00		ST BERNARD AV	ATHIS	PSLS	201800505401
246-010	247-011	03/12/2018	295.00		ATHIS	ALFRED	PSLS	201800505401
246-011	246-010	03/10/2018	315.00		ALFRED	BURBANK DR	PSLS	201800505401
246-012	246-011	03/10/2018	20.00		ALFRED	BURBANK DR	PSLS	201800505401
246-013	246-012	03/10/2018	110.00		ALFRED	BURBANK DR	PSLS	201800505401
246-016	246-010	03/12/2018	280.00		ST BERNARD AV	ATHIS	PSLS	201800505401
246-017	246-016	03/10/2018	90.00		ST BERNARD AV	PRENTISS AV	PSLS	201800505401
246-018	246-016	03/10/2018	103.00		ST BERNARD AV	ATHIS	PSLS	201800505401
246-019	246-018	03/10/2018	170.00		ST BERNARD AV	BURBANK DR	PSLS	201800505401
246-020	246-018	03/10/2018	102.00		ATHIS	ST BERNARD AV	PSLS	201800505401
246-021	246-020	03/10/2018	11.00		ST BERNARD AV	ATHIS	PSLS	201800505401
246-022	246-021	03/10/2018	148.00		ST BERNARD AV	PRENTISS AV	PSLS	201800505401
246-023	246-022	03/10/2018	155.00		ST BERNARD AV	PRENTISS AV	PSLS	201800505401
246-024	246-020	03/10/2018	283.00		ATHIS	BANCROFT DR	PSLS	201800505401
246-025	246-024	03/10/2018	130.00		BANCROFT DR	PRESSBURG	PSLS	201800505401
246-026	246-025	03/10/2018	162.00		BANCROFT DR	PRESSBURG	PSLS	201800505401
246-027	246-024	03/10/2018	220.00		BANCROFT DR	PRENTISS AV	PSLS	201800505401
246-028	246-027	03/10/2018	112.00		BANCROFT DR	PRENTISS AV	PSLS	201800505401
246-029	247-007	03/10/2018	293.00		PRENTISS AV	ALFRED	PSLS	201800505401
246-030	246-029	03/10/2018	316.00		PRENTISS AV	ST BERNARD AV	PSLS	201800505401
246-031	247-030	03/06/2018	333.00		SOLDIERS	ST BERNARD AV	PSLS	201800505401
246-032	246-031	03/06/2018	285.00		SOLDIERS	ST BERNARD AV	PSLS	201800505401
246-033	247-034	03/06/2018	365.00		MADRID	ST BERNARD AV	PSLS	201800505401
246-034	246-033	03/06/2018	374.00		MADRID	ST BERNARD AV	PSLS	201800505401
246-035	246-034	03/06/2018	233.00		SPANISH FORT SHELL RD	SOLDIERS	PSLS	201800505401
246-036	246-035	03/06/2018	240.00		SOLDIERS	FORTRESS RD	PSLS	201800505401
246-037	246-036	03/07/2018	285.00		FORTRESS RD	SOLDIERS	PSLS	201800505401
246-038	246-036	03/07/2018	33.00		SOLDIERS	FORTRESS RD	PSLS	201800505401
246-039	246-034	03/07/2018	118.00		ST BERNARD AV	AVIATORS	PSLS	201800505401
246-040	246-039	03/07/2018	65.00		ST BERNARD AV	AVIATORS	PSLS	201800505401
246-041	246-040	03/07/2018	140.00		ST BERNARD AV	EDINBURGH	PSLS	201800505401
246-042	246-041	03/07/2018	103.00		ST BERNARD AV	EDINBURGH	PSLS	201800505401
246-043	247-035	03/12/2018	359.00		AVIATORS	ST BERNARD AV	PSLS	201800505401
246-044	246-043	03/12/2018	320.00		AVIATORS	ST BERNARD AV	PSLS	201800505401
246-045	246-044	03/12/2018	40.00		AVIATORS	ST BERNARD AV	PSLS	201800505401
246-046	246-045	03/12/2018	110.00		ST BERNARD AV	EDINBURGH	PSLS	201800505401
246-047	247-036	03/24/2018	259.00		EDINBURGH	ST BERNARD AV	PSLS	201800622401
246-048	246-047	03/24/2018	140.00		EDINBURGH	ST BERNARD AV	PSLS	201800622401
247-001	247-SPS22	03/24/2018	48.00		PERLITA	PRENTISS AV	PSLS	201800622401
247-002	247-001	03/24/2018	128.00		PEREITA	PRENTISS AV	PSLS	201800622401

<u>STRUCT 1</u>	<u>STRUCT 2</u>	<u>COMPDATE</u>	<u>LENGTH</u>	<u>ADDRESS</u>	<u>STREET</u>	<u>CROSS STREET</u>	<u>ACTIVITY</u>	<u>WO_NO</u>
247-003	247-002	03/24/2018	285.00		PRENTISS AV	PARIS AV	PSLS	201800622401
247-004	247-003	03/24/2018	305.00		PRENTISS AV	PARIS AV	PSLS	201800622401
247-004	247-BP80	03/24/2018	30.00		PRENTISS AV	PARIS AV	PSLS	201800622401
247-006	247-002	03/24/2018	440.00		PRENTISS AV	CARTIER AV	PSLS	201800622401
247-007	247-006	03/24/2018	440.00		PRENTISS AV	CARTIER AV	PSLS	201800622401
247-008	247-001	03/24/2018	170.00		PEREITA	ATHIS	PSLS	201800622401
247-009	247-008	03/24/2018	441.00		ATHIS	CARTIER AV	PSLS	201800622401
247-010	247-009	03/24/2018	440.00		ATHIS	CARTIER AV	PSLS	201800622401
247-011	247-010	03/24/2018	25.00		CARTIER AV	ATHIS	PSLS	201800622401
247-012	247-008	03/24/2018	263.00		ATHIS	PARIS AV	PSLS	201800622401
247-013	247-012	03/24/2018	260.00		ATHIS	PARIS AV	PSLS	201800622401
247-014	247-008	03/24/2018	300.00		PEREITA	PRESSBURG	PSLS	201800622401
247-015	247-014	03/24/2018	263.00		PRESSBURG	PARIS AV	PSLS	201800622401
247-016	247-015	03/24/2018	275.00		PRESSBURG	PARIS AV	PSLS	201800622401
247-017	247-014	03/24/2018	445.00		PRESSBURG	CARTIER AV	PSLS	201800622401
247-018	247-017	03/24/2018	433.00		PRESSBURG	CARTIER AV	PSLS	201800622401
247-019	247-018	03/24/2018	225.00		CARTIER AV	ATHIS	PSLS	201800622401
247-021	247-014	03/25/2018	300.00		PEREITA	BURBANK DR	PSLS	201800622401
247-022	247-021	03/25/2018	295.00		BURBANK DR	PARIS AV	PSLS	201800622401
247-023	247-022	03/25/2018	278.00		BURBANK DR	PARIS AV	PSLS	201800622401
247-024	247-023	03/25/2018	17.00		BURBANK DR	PARIS AV	PSLS	201800622401
247-025	247-023	03/25/2018	17.00		PARIS AV	BURBANK DR	PSLS	201800622401
247-026	247-021	03/25/2018	430.00		BURBANK DR	CARTIER AV	PSLS	201800622401
247-027	247-026	03/25/2018	445.00		BURBANK DR	CARTIER AV	PSLS	201800622401
247-028	247-027	03/25/2018	70.00		CARTIER AV	BURBANK DR	PSLS	201800622401
247-030	247-027	03/25/2018	162.00		CARTIER AV	MADRID	PSLS	201800622401
247-031	247-021	03/25/2018	297.00		PEREITA	MADRID	PSLS	201800622401
247-032	247-031	03/25/2018	425.00		MADRID	CARTIER AV	PSLS	201800622401
247-033	247-032	03/25/2018	415.00		MADRID	CARTIER AV	PSLS	201800622401
247-034	247-033	03/25/2018	95.00		CARTIER AV	MADRID	PSLS	201800622401
247-035	247-034	03/25/2018	235.00		CARTIER AV	AVIATORS	PSLS	201800622401
247-036	247-035	03/25/2018	233.00		CARTIER AV	ROBERT E LEE BL	PSLS	201800622401
247-037	247-036	03/25/2018	118.00		CARTIER AV	ROBERT E LEE BL	PSLS	201800622401
247-038	247-031	03/25/2018	267.00		PEREITA	AVIATORS	PSLS	201800622401
247-039	247-038	03/25/2018	290.00		AVIATORS	HAMBURG	PSLS	201800622401
247-040	247-039	03/25/2018	285.00		AVIATORS	PARIS AV	PSLS	201800622401
247-041	247-040	03/25/2018	25.00		PARIS AV	AVIATORS	PSLS	201800622401
247-042	247-041	03/25/2018	300.00		PARIS AV	ROBERT E LEE BL	PSLS	201800622401
247-043	247-039	03/25/2018	25.00		HAMBURG	AVIATORS	PSLS	201800622401
247-044	247-043	03/25/2018	352.00		HAMBURG	ROBERT E LEE BL	PSLS	201800622401
247-045	247-044	03/25/2018	180.00		ROBERT E LEE BL	PARIS AV	PSLS	201800622401

<u>STRUCT 1</u>	<u>STRUCT 2</u>	<u>COMPDATE</u>	<u>LENGTH</u>	<u>ADDRESS</u>	<u>STREET</u>	<u>CROSS STREET</u>	<u>ACTIVITY</u>	<u>WO_NO</u>
247-046	247-044	03/26/2018	175.00		ROBERT E LEE BL	PERLITA	PSLS	201800622401
247-047	247-038	03/26/2018	70.00		PEREITA	AVIATORS	PSLS	201800622401
247-048	247-047	03/26/2018	334.00		PEREITA	ROBERT E LEE BL	PSLS	201800622401
247-049	247-038	03/26/2018	300.00		AVIATORS	DUPLESSIS	PSLS	201800622401
247-050	247-049	03/26/2018	378.00		DUPLESSIS	ROBERT E LEE BL	PSLS	201800622401
247-051	247-050	03/26/2018	244.00		ROBERT E LEE BL	CARTIER AV	PSLS	201800622401
247-052	247-050	03/28/2018	185.00		ROBERT E LEE BL	PERLITA	PSLS	201800622401
247-053	247-049	03/28/2018	220.00		AVIATORS	CARTIER AV	PSLS	201800622401
247-BP80	247-D1	03/28/2018	12.00		PRENTISS AV	PARIS AV	PSLS	201800622401
248-063	248-062	12/02/2018	45.00	4800	MONTEGUT	STEPHEN GIRARD AV	UNCHOKE	201802065001
248-144	248-143	08/21/2018	21.00	N/A	SEMINARY PL	SELMA	UNCHOKE	201801493801
250-039	250-038	08/30/2018	105.00	5620	PROVIDENCE PL	PRENTISS AV	UNCHOKE	201801568001
257-001	257-SPS1	03/28/2018	50.00		MARCONI DR	FLORIDA AV	PSLS	201800622401
257-004	257-001	03/28/2018	70.00		MARCONI DR	FLORIDA AV	PSLS	201800622401
257-005	257-004	03/28/2018	15.00		MARCONI DR	FLORIDA AV	PSLS	201800622401
257-006	257-005	03/28/2018	15.00		MARCONI DR	FLORIDA AV	PSLS	201800622401
257-007	257-004	03/28/2018	45.00		MARCONI DR	FLORIDA AV	PSLS	201800622401
257-008	257-007	04/12/2018	67.00		MARCONI DR	FLORIDA AV	PSLS	201800731801
257-010	257-007	04/12/2018	373.00		BASEBALL DR	DIAGONAL DR	PSLS	201800731801
257-011	257-010	04/12/2018	486.00		BASEBALL DR	DIAGONAL DR	PSLS	201800731801
258-001	257-011	04/12/2018	262.00		HOSPITAL DR	GOLF DR	PSLS	201800731801
258-002	258-001	04/12/2018	353.00		HOSPITAL DR	GOLF DR	PSLS	201800731801
258-003	258-002	04/12/2018	290.00		HOSPITAL DR	GOLF DR	PSLS	201800731801
258-004	258-003	04/16/2018	300.00		HOSPITAL DR	GOLF DR	PSLS	201800731801
258-005	258-004	04/16/2018	200.00		HOSPITAL DR	GOLF DR	PSLS	201800731801
258-006	258-005	04/16/2018	77.00		HOSPITAL DR	GOLF DR	PSLS	201800731801
259-001	258-006	04/17/2018	340.00		HOSPITAL DR	WISNER BL	PSLS	201800731801
259-003	259-001	04/17/2018	35.00		HOSPITAL DR	GOLF DR	PSLS	201800731801
259-006	259-001	04/17/2018	237.00		HOSPITAL DR	WISNER BL	PSLS	201800731801
259-007	259-006	04/17/2018	450.00		WISNER BL	HOSPITAL DR	PSLS	201800731801
259-008	259-007	04/17/2018	222.00		WISNER BL	HOSPITAL DR	PSLS	201800731801
259-009	259-008	04/17/2018	92.00		ZACHARY TAYLOR DR	WISNER BL	PSLS	201800731801
259-010	259-009	04/17/2018	135.00		ZACHARY TAYLOR DR	WISNER BL	PSLS	201800731801
259-011	259-010	04/18/2018	30.00		ZACHARY TAYLOR DR	WISNER BL	PSLS	201800731801
259-012	259-011	04/18/2018	187.00		ZACHARY TAYLOR DR	WISNER BL	PSLS	201800731801
259-013	259-012	04/18/2018	440.00		ZACHARY TAYLOR DR	WISNER BL	PSLS	201800731801
266-001	267-029	03/25/2018	424.00		ST PETER	DECATUR	PSLS	201800582401
266-002	266-001	03/25/2018	27.00		ST PETER	DECATUR	PSLS	201800582401
266-003	266-002	03/25/2018	62.00		ST PETER	DECATUR	PSLS	201800582401
266-004	266-001	03/25/2018	198.00		DECATUR	WILKINSON	PSLS	201800582401
266-005	266-004	03/25/2018	150.00		WILKINSON	DECATUR	PSLS	201800582401

<u>STRUCT 1</u>	<u>STRUCT 2</u>	<u>COMPDATE</u>	<u>LENGTH</u>	<u>ADDRESS</u>	<u>STREET</u>	<u>CROSS STREET</u>	<u>ACTIVITY</u>	<u>WO_NO</u>
266-006	266-026	03/30/2018	20.00		DECATUR	TOULOUSE	PSLS	201800582401
266-007	267-032	03/25/2018	370.00		TOULOUSE	DECATUR	PSLS	201800582401
266-008	266-007	03/25/2018	15.00		TOULOUSE	DECATUR	PSLS	201800582401
266-009	266-008	03/25/2018	328.00		DECATUR	ST LOUIS	PSLS	201800582401
266-010	267-061	03/25/2018	406.00		CONTI	DECATUR	PSLS	201800582401
266-011	266-010	03/25/2018	357.00		DECATUR	ST LOUIS	PSLS	201800582401
266-012	266-011	03/25/2018	106.00		ST LOUIS	DECATUR	PSLS	201800582401
266-013	177-042	03/27/2018	369.00		N PETERS	CONTI	PSLS	201800582401
266-014	266-013	03/27/2018	300.00		N PETERS	ST LOUIS	PSLS	201800582401
266-015	177-043	03/27/2018	363.00		CLAY	CONTI	PSLS	201800582401
266-016	266-015	03/28/2018	111.00		CONTI	N FRONT	PSLS	201800582401
266-017	267-045	03/28/2018	405.00		ST ANN	DECATUR	PSLS	201800582401
266-018	266-017	03/28/2018	142.00		DECATUR	MADISON	PSLS	201800582401
266-019	267-046	03/30/2018	403.00		MADISON	DECATUR	PSLS	201800582401
266-020	266-019	03/30/2018	115.00		DECATUR	DUMAINE	PSLS	201800582401
266-021	267-047	03/30/2018	402.00		DUMAINE	DECATUR	PSLS	201800582401
266-022	266-021	03/30/2018	15.00		DECATUR	DUMAINE	PSLS	201800582401
266-023	266-022	03/30/2018	116.00		DUMAINE	DECATUR	PSLS	201800582401
266-025	267-043	03/30/2018	387.00		ST LOUIS	DECATUR	PSLS	201800582401
266-026	266-004	03/31/2018	91.00		DECATUR	TOULOUSE	PSLS	201800582401
267-001	268-012	03/14/2018	363.00		ST ANN	DAUPHINE	PSLS	201800582501
267-003	267-002	03/14/2018	197.00		DAUPHINE	ST PETER	PSLS	201800582501
267-004	267-003	03/14/2018	345.00		ST PETER	BOURBON	PSLS	201800582501
267-005	267-004	03/14/2018	299.00		ST PETER	ROYAL	PSLS	201800582501
267-006	267-003	03/15/2018	363.00		DAUPHINE	TOULOUSE	PSLS	201800582501
267-007	267-006	03/15/2018	300.00		DAUPHINE	ST LOUIS	PSLS	201800582501
267-008	267-004	03/15/2018	363.00		BOURBON	TOULOUSE	PSLS	201800582501
267-008	267-006	03/16/2018	348.00		TOULOUSE	BOURBON	PSLS	201800582501
267-009	267-008	03/16/2018	300.00		BOURBON	ST LOUIS	PSLS	201800582501
267-010	267-008	03/16/2018	25.00		TOULOUSE	BOURBON	PSLS	201800582501
267-011	267-010	03/16/2018	280.00		TOULOUSE	ROYAL	PSLS	201800582501
267-012	267-001	03/17/2018	365.00		DAUPHINE	DUMAINE	PSLS	201800582501
267-012	268-013	03/17/2018	362.00		DUMAINE	DAUPHINE	PSLS	201800582501
267-013	267-063	03/17/2018	325.00		ST ANN	BOURBON	PSLS	201800582501
267-015	267-014	03/17/2018	142.00		BOURBON	ST PETER	PSLS	201800582501
267-016	267-014	03/17/2018	293.00		ORLEANS	ROYAL	PSLS	201800582501
267-017	267-012	03/17/2018	344.00		DUMAINE	BOURBON	PSLS	201800582501
267-017	267-013	03/17/2018	374.00		BOURBON	DUMAINE	PSLS	201800582501
267-018	267-013	03/17/2018	374.00		ST ANN	ROYAL	PSLS	201800582501
267-019	267-017	03/17/2018	374.00		DUMAINE	ROYAL	PSLS	201800582501
267-019	267-018	03/17/2018	373.00		ROYAL	DUMAINE	PSLS	201800582501

<u>STRUCT 1</u>	<u>STRUCT 2</u>	<u>COMPDATE</u>	<u>LENGTH</u>	<u>ADDRESS</u>	<u>STREET</u>	<u>CROSS STREET</u>	<u>ACTIVITY</u>	<u>WO_NO</u>
267-020	267-018	03/18/2018	145.00		ROYAL	PERE ANTOINE AL	PSLS	201800582501
267-021	267-020	03/18/2018	275.00		PERE ANTOINE AL	CHARTRES	PSLS	201800582501
267-022	267-020	03/18/2018	110.00		ROYAL	ORLEANS AL	PSLS	201800582501
267-023	267-022	03/18/2018	165.00		ORLEANS AL	CABILDO AL	PSLS	201800582501
267-025	267-023	03/18/2018	70.00		CABILDO AL	ST PETER	PSLS	201800582501
267-026	267-022	03/18/2018	142.00		ROYAL	ST PETER	PSLS	201800582501
267-027	267-026	03/18/2018	337.00		ST PETER	CHARTRES	PSLS	201800582501
267-028	267-027	03/18/2018	317.00		CHARTRES	TOULOUSE	PSLS	201800582501
267-029	267-027	03/18/2018	28.00		ST PETER	CHARTRES	PSLS	201800582501
267-030	267-029	03/18/2018	180.00		CHARTRES	WILKINSON	PSLS	201800582501
267-031	267-030	03/18/2018	315.00		WILKINSON	DECATUR	PSLS	201800582501
267-032	267-030	03/18/2018	177.00		CHARTRES	TOULOUSE	PSLS	201800582501
267-033	267-032	03/18/2018	20.00		CHARTRES	TOULOUSE	PSLS	201800582501
267-034	267-026	03/18/2018	355.00		ROYAL	TOULOUSE	PSLS	201800582501
267-035	267-034	03/19/2018	340.00		TOULOUSE	CHARTRES	PSLS	201800582501
267-036	267-035	03/19/2018	235.00		CHARTRES	ST LOUIS	PSLS	201800582501
267-037	267-034	03/19/2018	316.00		ROYAL	ST LOUIS	PSLS	201800582501
267-037	267-040	03/19/2018	52.00		ROYAL	TOULOUSE	PSLS	201800582501
267-038	268-057	03/19/2018	364.00		ST LOUIS	DAUPHINE	PSLS	201800582501
267-039	267-038	03/19/2018	363.00		ST LOUIS	BOURBON	PSLS	201800582501
267-040	267-039	03/20/2018	359.00		ST LOUIS	ROYAL	PSLS	201800582501
267-040	267-065	03/20/2018	53.00		ROYAL	ST LOUIS	PSLS	201800582501
267-041	267-040	03/20/2018	180.00		ST LOUIS	CHARTRES	PSLS	201800582501
267-042	267-041	03/20/2018	157.00		ST LOUIS	CHARTRES	PSLS	201800582501
267-043	267-042	03/20/2018	30.00		ST LOUIS	CHARTRES	PSLS	201800582501
267-044	267-033	03/20/2018	296.00		CHARTRES	ST LOUIS	PSLS	201800582501
267-044	267-043	03/20/2018	50.00		CHARTRES	TOULOUSE	PSLS	201800582501
267-045	267-018	03/20/2018	345.00		ST ANN	CHARTRES	PSLS	201800582501
267-046	267-045	03/20/2018	201.00		CHARTRES	MADISON	PSLS	201800582501
267-047	267-019	03/21/2018	350.00		DUMAINE	CHARTRES	PSLS	201800582501
267-047	267-046	03/21/2018	170.00		CHARTRES	DUMAINE	PSLS	201800582501
267-048	196-039	03/21/2018	366.00		DAUPHINE	CONTI	PSLS	201800582501
267-049	267-048	03/21/2018	310.00		DAUPHINE	ST LOUIS	PSLS	201800582501
267-050	267-048	03/21/2018	345.00		CONTI	BOURBON	PSLS	201800582501
267-051	267-050	03/22/2018	93.00		BOURBON	ST LOUIS	PSLS	201800582501
267-052	267-051	03/22/2018	205.00		BOURBON	ST LOUIS	PSLS	201800582501
267-053	196-041	03/22/2018	364.00		BOURBON	CONTI	PSLS	201800582501
267-054	267-053	03/22/2018	275.00		CONTI	ROYAL	PSLS	201800582501
267-055	196-050	03/22/2018	365.00		ROYAL	CONTI	PSLS	201800582501
267-056	267-055	03/22/2018	210.00		ROYAL	ST LOUIS	PSLS	201800582501
267-057	267-056	03/22/2018	98.00		ROYAL	ST LOUIS	PSLS	201800582501

<u>STRUCT 1</u>	<u>STRUCT 2</u>	<u>COMPDATE</u>	<u>LENGTH</u>	<u>ADDRESS</u>	<u>STREET</u>	<u>CROSS STREET</u>	<u>ACTIVITY</u>	<u>WO_NO</u>
267-058	196-054	03/22/2018	360.00		EXCHANGE PL	CONTI	PSLS	201800582501
267-059	267-058	03/22/2018	170.00		CONTI	CHARTRES	PSLS	201800582501
267-060	267-059	03/22/2018	303.00		CHARTRES	ST LOUIS	PSLS	201800582501
267-061	196-065	03/22/2018	361.00		CHARTRES	CONTI	PSLS	201800582501
267-062	267-061	03/22/2018	308.00		CHARTRES	ST LOUIS	PSLS	201800582501
267-063	267-001	03/22/2018	20.00		ST ANN	DAUPHINE	PSLS	201800582501
267-064	268-020	03/22/2018	327.00		TOULOUSE	DAUPHINE	PSLS	201800582501
268-009	268-007	03/26/2018	365.00		ST ANN	N RAMPART	PSLS	201800582601
268-010	268-009	03/26/2018	62.00		ST ANN	N RAMPART	PSLS	201800582601
268-011	268-010	03/26/2018	365.00		N RAMPART	DUMAINE	PSLS	201800582601
268-012	268-010	03/27/2018	370.00		ST ANN	BURGUNDY	PSLS	201800582601
268-013	268-011	03/27/2018	369.00		DUMAINE	BURGUNDY	PSLS	201800582601
268-013	268-012	03/27/2018	365.00		BURGUNDY	DUMAINE	PSLS	201800582601
268-014	268-010	03/30/2018	224.00		N RAMPART	ORLEANS	PSLS	201800582601
268-015	268-012	03/30/2018	220.00		BURGUNDY	ORLEANS	PSLS	201800582601
268-015	268-014	03/30/2018	372.00		ORLEANS	BURGUNDY	PSLS	201800582601
268-016	268-015	03/30/2018	305.00		ORLEANS	DAUPHINE	PSLS	201800582601
268-017	268-014	03/23/2018	195.00		N RAMPART	ST PETER	PSLS	201800582601
268-018	268-015	03/23/2018	196.00		BURGUNDY	ST PETER	PSLS	201800582601
268-018	268-017	03/24/2018	371.00		ST PETER	BURGUNDY	PSLS	201800582601
268-019	268-018	03/24/2018	299.00		ST PETER	DAUPHINE	PSLS	201800582601
268-020	268-018	04/01/2018	358.00		BURGUNDY	TOULOUSE	PSLS	201800582601
268-021	268-020	03/24/2018	282.00		BURGUNDY	ST LOUIS	PSLS	201800582601
268-022	268-017	03/24/2018	354.00		N RAMPART	TOULOUSE	PSLS	201800582601
268-023	268-022	03/24/2018	315.00		TOULOUSE	BURGUNDY	PSLS	201800582601
268-024	268-022	03/24/2018	370.00		N RAMPART	ST LOUIS	PSLS	201800582601
268-025	268-024	03/24/2018	353.00		ST LOUIS	BURGUNDY	PSLS	201800582601
268-026	268-025	03/25/2018	322.00		BURGUNDY	TOULOUSE	PSLS	201800582601
268-027	268-025	03/25/2018	258.00		BURGUNDY	CONTI	PSLS	201800582601
268-033	268-024	03/25/2018	70.00		ST LOUIS	N RAMPART	PSLS	201800582601
268-033	268-032	03/25/2018	170.00		ST LOUIS	N RAMPART	PSLS	201800582601
268-034	268-017	03/25/2018	73.00		ST PETER	N RAMPART	PSLS	201800582601
268-037	268-034	03/25/2018	355.00		N RAMPART	TOULOUSE	PSLS	201800582601
268-040	268-037	03/25/2018	300.00		N RAMPART	ST LOUIS	PSLS	201800582601
268-053	197-061	03/25/2018	373.00		N RAMPART	CONTI	PSLS	201800582601
268-054	268-053	03/25/2018	301.00		N RAMPART	ST LOUIS	PSLS	201800582601
268-055	197-065	03/30/2018	368.00		BURGUNDY	CONTI	PSLS	201800582601
268-055	268-053	03/30/2018	375.00		CONTI	BURGUNDY	PSLS	201800582601
268-056	268-055	03/31/2018	300.00		BURGUNDY	ST LOUIS	PSLS	201800582601
268-057	268-056	03/31/2018	42.00		BURGUNDY	ST LOUIS	PSLS	201800582601
268-058	268-055	03/31/2018	303.00		CONTI	DAUPHINE	PSLS	201800582601

<u>STRUCT 1</u>	<u>STRUCT 2</u>	<u>COMPDATE</u>	<u>LENGTH</u>	<u>ADDRESS</u>	<u>STREET</u>	<u>CROSS STREET</u>	<u>ACTIVITY</u>	<u>WO_NO</u>
269-006	269-SPSA	04/30/2018	150.00		ST ANN	MARAIS	PSLS	201800835001
269-007	269-006	04/30/2018	80.00		MARAIS	ST ANN	PSLS	201800835001
269-009	269-006	04/30/2018	315.00		ST ANN	N VILLERE	PSLS	201800835001
269-014	269-013	04/30/2018	310.00		DUMAINE	N VILLERE	PSLS	201800835001
269-015	269-014	05/01/2018	285.00		N VILLERE	ST ANN	PSLS	201800835001
269-016	269-007	05/07/2018	280.00		MARAIS	DUMAINE	PSLS	201800835001
269-016	269-014	05/01/2018	305.00		DUMAINE	MARAIS	PSLS	201800835001
269-017	269-016	05/01/2018	330.00		MARAIS	ST PHILIP	PSLS	201800835001
269-019	269-018	05/01/2018	315.00		DUMAINE	N VILLERE	PSLS	201800835001
269-020	269-019	05/01/2018	295.00		N VILLERE	ST PHILIP	PSLS	201800835001
269-044	269-043	05/01/2018	165.00		N VILLERE	ST PETER	PSLS	201800835001
269-045	269-044	05/01/2018	295.00		ST PETER	MARAIS	PSLS	201800835001
269-046	269-045	05/01/2018	135.00		MARAIS	LAFITTE	PSLS	201800835001
269-051	269-049	05/01/2018	325.00		LAFITTE	N VILLERE	PSLS	201800835001
269-052	269-051	05/01/2018	246.00		LAFITTE	MARAIS	PSLS	201800835001
269-058	269-057	05/02/2018	245.00		LAFITTE	N DERBIGNY	PSLS	201800835001
269-062	269-061	05/02/2018	255.00		ST LOUIS	N VILLERE	PSLS	201800835001
269-065	269-064	05/02/2018	280.00		ST LOUIS	N VILLERE	PSLS	201800835001
269-066	269-065	05/02/2018	279.00		ST LOUIS	MARAIS	PSLS	201800835001
269-069	198-005	05/03/2018	300.00		N VILLERE	CONTI	PSLS	201800835001
269-069	269-068	05/03/2018	312.00		CONTI	N VILLERE	PSLS	201800835001
269-070	269-069	05/03/2018	265.00		N VILLERE	ST LOUIS	PSLS	201800835001
269-071	269-069	05/03/2018	256.00		CONTI	MARAIS	PSLS	201800835001
269-072	198-006	05/07/2018	386.00		MARAIS	CONTI	PSLS	201800835001
269-073	269-072	05/03/2018	163.00		MARAIS	ST LOUIS	PSLS	201800835001
269-074	269-073	05/03/2018	238.00		MARAIS	ST LOUIS	PSLS	201800835001
269-075	269-073	05/03/2018	143.00		MARAIS	ST LOUIS	PSLS	201800835001
269-079	269-078	05/03/2018	235.00		ST LOUIS	N DERBIGNY	PSLS	201800835001
269-085	269-030	05/03/2018	311.00		ST ANN	N VILLERE	PSLS	201800835001
269-088	269-085	05/03/2018	280.00		ST ANN	MARAIS	PSLS	201800835001
269-095	269-053	05/03/2018	258.00		ST PETER	N VILLERE	PSLS	201800835001
276-001	292-033	04/18/2018	176.00		DESAIX BL	TENSAS	PSLS	201800731801
276-006	276-001	04/18/2018	323.00		DESAIX BL	TENSAS	PSLS	201800731801
276-007	276-006	04/18/2018	53.00		DESAIX BL	TENSAS	PSLS	201800731801
276-009	276-008	04/18/2018	50.00		DESAIX BL	YUPON	PSLS	201800731801
276-010	276-009	04/18/2018	270.00		DESAIX BL	MOSS	PSLS	201800731801
276-012	276-010	04/19/2018	270.00		MOSS	FLORIDA AV	PSLS	201800731801
276-013	276-012	04/19/2018	85.00		MOSS	FLORIDA AV	PSLS	201800731801
276-014	292-034	04/19/2018	473.00		ROGER WILLIAMS	TENSAS	PSLS	201800731801
276-015	276-014	04/19/2018	316.00		ROGER WILLIAMS	YUPON	PSLS	201800731801
276-016	276-015	04/19/2018	283.00		ROGER WILLIAMS	YUPON	PSLS	201800731801

<u>STRUCT 1</u>	<u>STRUCT 2</u>	<u>COMPDATE</u>	<u>LENGTH</u>	<u>ADDRESS</u>	<u>STREET</u>	<u>CROSS STREET</u>	<u>ACTIVITY</u>	<u>WO_NO</u>
282-001	283-017	03/15/2018	410.00		ESPLANADE AV	DECATUR	PSLS	201800582801
282-002	282-001	03/15/2018	249.00		DECATUR	BARRACKS	PSLS	201800582801
282-002	283-018	03/15/2018	410.00		BARRACKS	DECATUR	PSLS	201800582801
282-003	282-002	03/15/2018	328.00		DECATUR	GOV NICHOLLS	PSLS	201800582801
282-004	282-002	03/16/2018	200.00		BARRACKS	FRENCH MARKET PL	PSLS	201800582801
282-005	282-004	03/16/2018	365.00		FRENCH MARKET PL	GOV NICHOLLS	PSLS	201800582801
282-006	282-005	03/16/2018	330.00		FRENCH MARKET PL	URSULINES AV	PSLS	201800582801
282-007	282-004	03/17/2018	185.00		BARRACKS	N PETERS	PSLS	201800582801
282-008	282-007	03/17/2018	374.00		N PETERS	GOV NICHOLLS	PSLS	201800582801
282-009	282-008	03/22/2018	327.00		N PETERS	URSULINES AV	PSLS	201800582801
282-010	283-025	03/17/2018	405.00		ESPLANADE AV	DECATUR	PSLS	201800582801
282-011	282-010	03/17/2018	131.00		DECATUR	FRENCHMEN	PSLS	201800582801
282-012	282-011	03/17/2018	40.00		FRENCHMEN	DECATUR	PSLS	201800582801
282-013	282-011	03/17/2018	130.00		FRENCHMEN	ESPLANADE AV	PSLS	201800582801
282-014	282-010	03/17/2018	225.00		ESPLANADE AV	N PETERS	PSLS	201800582801
282-015	282-014	03/17/2018	176.00		ESPLANADE AV	N PETERS	PSLS	201800582801
282-016	283-019	03/17/2018	416.00		GOV NICHOLLS	DECATUR	PSLS	201800582801
282-017	282-016	03/17/2018	306.00		DECATUR	URSULINES AV	PSLS	201800582801
282-018	283-020	03/17/2018	404.00		URSULINES AV	DECATUR	PSLS	201800582801
282-019	282-018	03/17/2018	316.00		DECATUR	ST PHILIP	PSLS	201800582801
282-020	266-022	03/17/2018	135.00		DECATUR	ST PHILIP	PSLS	201800582801
282-021	282-020	03/17/2018	176.00		DECATUR	ST PHILIP	PSLS	201800582801
282-022	282-020	03/18/2018	32.00		DECATUR	ST PHILIP	PSLS	201800582801
282-023	282-022	03/18/2018	178.00		N PETERS	ST PHILIP	PSLS	201800582801
282-027	266-023	03/18/2018	213.00		N PETERS	ST PHILIP	PSLS	201800582801
282-028	282-027	03/18/2018	155.00		N PETERS	ST PHILIP	PSLS	201800582801
282-029	282-009	03/21/2018	180.00		N PETERS	ST PHILIP	PSLS	201800582801
283-001	284-046	03/18/2018	360.00		ESPLANADE AV	DAUPHINE	PSLS	201800582801
283-002	283-001	03/18/2018	255.00		DAUPHINE	BARRACKS	PSLS	201800582801
283-004	283-003	03/18/2018	304.00		DAUPHINE	URSULINES AV	PSLS	201800582801
283-005	283-001	03/18/2018	365.00		ESPLANADE AV	BOURBON	PSLS	201800582801
283-006	283-002	03/18/2018	366.00		BARRACKS	BOURBON	PSLS	201800582801
283-006	283-005	03/18/2018	258.00		BOURBON	BARRACKS	PSLS	201800582801
283-007	283-006	03/18/2018	311.00		BARRACKS	ROYAL	PSLS	201800582801
283-008	283-003	03/18/2018	365.00		GOV NICHOLLS	BOURBON	PSLS	201800582801
283-008	283-006	03/19/2018	355.00		BOURBON	GOV NICHOLLS	PSLS	201800582801
283-009	283-008	03/19/2018	305.00		GOV NICHOLLS	ROYAL	PSLS	201800582801
283-010	283-008	03/19/2018	356.00		BOURBON	URSULINES AV	PSLS	201800582801
283-011	283-010	03/20/2018	320.00		BOURBON	ST PHILIP	PSLS	201800582801
283-012	283-005	03/20/2018	354.00		ESPLANADE AV	ROYAL	PSLS	201800582801
283-013	283-012	03/20/2018	249.00		ROYAL	BARRACKS	PSLS	201800582801

<u>STRUCT 1</u>	<u>STRUCT 2</u>	<u>COMPDATE</u>	<u>LENGTH</u>	<u>ADDRESS</u>	<u>STREET</u>	<u>CROSS STREET</u>	<u>ACTIVITY</u>	<u>WO_NO</u>
283-014	283-013	03/20/2018	364.00		ROYAL	GOV NICHOLLS	PSLS	201800582801
283-015	283-010	03/20/2018	354.00		URSULINES AV	ROYAL	PSLS	201800582801
283-015	283-014	03/21/2018	355.00		ROYAL	URSULINES AV	PSLS	201800582801
283-016	283-015	03/21/2018	332.00		ROYAL	ST PHILIP	PSLS	201800582801
283-017	283-012	03/21/2018	366.00		ESPLANADE AV	CHARTRES	PSLS	201800582801
283-018	283-013	03/23/2018	366.00		BARRACKS	CHARTRES	PSLS	201800582901
283-018	283-017	03/23/2018	251.00		CHARTRES	BARRACKS	PSLS	201800582901
283-019	283-014	03/23/2018	365.00		GOV NICHOLLS	CHARTRES	PSLS	201800582901
283-019	283-018	03/23/2018	362.00		CHARTRES	GOV NICHOLLS	PSLS	201800582901
283-020	283-015	03/23/2018	363.00		URSULINES AV	CHARTRES	PSLS	201800582901
283-020	283-019	03/24/2018	355.00		CHARTRES	URSULINES AV	PSLS	201800582901
283-021	283-020	03/24/2018	324.00		CHARTRES	ST PHILIP	PSLS	201800582901
283-022	284-037	03/24/2018	335.00		ESPLANADE AV	DAUPHINE	PSLS	201800582901
283-023	283-022	03/24/2018	370.00		ESPLANADE AV	BOURBON	PSLS	201800582901
283-024	283-023	03/24/2018	371.00		ESPLANADE AV	ROYAL	PSLS	201800582901
283-025	283-024	03/24/2018	364.00		ESPLANADE AV	CHARTRES	PSLS	201800582901
283-026	284-056	03/24/2018	355.00		URSULINES AV	DAUPHINE	PSLS	201800582901
283-027	283-026	03/25/2018	302.00		URSULINES AV	BOURBON	PSLS	201800582901
283-028	267-012	03/25/2018	360.00		DAUPHINE	ST PHILIP	PSLS	201800582901
283-028	284-057	03/25/2018	360.00		ST PHILIP	DAUPHINE	PSLS	201800582901
283-029	283-028	03/25/2018	320.00		DAUPHINE	URSULINES AV	PSLS	201800582901
283-030	283-028	03/25/2018	294.00		ST PHILIP	BOURBON	PSLS	201800582901
283-031	267-017	03/25/2018	359.00		BOURBON	ST PHILIP	PSLS	201800582901
283-032	283-031	03/26/2018	315.00		ST PHILIP	ROYAL	PSLS	201800582901
283-033	267-019	03/26/2018	358.00		ROYAL	ST PHILIP	PSLS	201800582901
283-034	283-033	03/26/2018	311.00		ST PHILIP	CHARTRES	PSLS	201800582901
283-035	267-047	03/27/2018	356.00		CHARTRES	ST PHILIP	PSLS	201800582901
283-036	283-035	03/27/2018	343.00		ST PHILIP	DECATUR	PSLS	201800582901
284-008	284-004	03/27/2018	365.00		BARRACKS	N RAMPART	PSLS	201800582901
284-009	284-008	03/28/2018	192.00		N RAMPART	ESPLANADE AV	PSLS	201800582901
284-010	284-008	03/28/2018	282.00		N RAMPART	GOV NICHOLLS	PSLS	201800582901
284-015	284-014	03/28/2018	364.00		GOV NICHOLLS	N RAMPART	PSLS	201800582901
284-016	284-015	04/01/2018	290.00		N RAMPART	URSULINES AV	PSLS	201800582901
284-019	284-017	04/01/2018	363.00		URSULINES AV	N RAMPART	PSLS	201800582901
284-020	284-019	04/01/2018	314.00		N RAMPART	ST PHILIP	PSLS	201800582901
284-025	284-022	04/01/2018	290.00		ST PHILIP	N RAMPART	PSLS	201800582901
284-026	284-075	04/03/2018	100.00		ESPLANADE AV	N RAMPART	PSLS	201800582901
284-027	284-026	04/01/2018	75.00		N RAMPART	ESPLANADE AV	PSLS	201800582901
284-035	284-027	04/01/2018	325.00		ESPLANADE AV	BURGUNDY	PSLS	201800582901
284-037	284-035	04/01/2018	37.00		ESPLANADE AV	BURGUNDY	PSLS	201800582901
284-043	284-026	04/01/2018	252.00		N RAMPART	BARRACKS	PSLS	201800582901

<u>STRUCT 1</u>	<u>STRUCT 2</u>	<u>COMPDATE</u>	<u>LENGTH</u>	<u>ADDRESS</u>	<u>STREET</u>	<u>CROSS STREET</u>	<u>ACTIVITY</u>	<u>WO_NO</u>
284-044	284-043	04/01/2018	356.00		N RAMPART	GOV NICHOLLS	PSLS	201800582901
284-045	284-044	04/01/2018	280.00		N RAMPART	URSULINES AV	PSLS	201800582901
284-046	284-026	04/01/2018	348.00		ESPLANADE AV	BURGUNDY	PSLS	201800582901
284-047	284-043	04/01/2018	352.00		BARRACKS	BURGUNDY	PSLS	201800582901
284-047	284-046	04/02/2018	255.00		BURGUNDY	BARRACKS	PSLS	201800582901
284-048	284-047	04/02/2018	290.00		BARRACKS	DAUPHINE	PSLS	201800582901
284-049	284-044	04/02/2018	350.00		GOV NICHOLLS	BURGUNDY	PSLS	201800582901
284-049	284-047	04/02/2018	356.00		BURGUNDY	GOV NICHOLLS	PSLS	201800582901
284-050	284-049	04/03/2018	307.00		GOV NICHOLLS	DAUPHINE	PSLS	201800582901
284-051	284-049	04/03/2018	285.00		BURGUNDY	URSULINES AV	PSLS	201800582901
284-052	268-011	04/03/2018	365.00		N RAMPART	ST PHILIP	PSLS	201800582901
284-054	284-053	04/03/2018	26.00		N RAMPART	URSULINES AV	PSLS	201800582901
284-055	284-054	04/03/2018	355.00		URSULINES AV	BURGUNDY	PSLS	201800582901
284-056	284-055	04/03/2018	15.00		URSULINES AV	BURGUNDY	PSLS	201800582901
284-057	268-013	04/03/2018	360.00		BURGUNDY	ST PHILIP	PSLS	201800582901
284-057	284-052	04/03/2018	371.00		ST PHILIP	BURGUNDY	PSLS	201800582901
289-012	289-011	02/07/2018	200.00		BELL	N LOPEZ	TV	DCGCTV,
289-013	289-012	02/07/2018	120.00		BELL	N LOPEZ	TV	DCGCTV,
289-048	289-047	02/06/2018	341.00		PONCE DE LEON	MYSTERY	TV	DCGCTV,
289-049	289-046	02/07/2018	263.00		GRAND RTE ST JOHN	MOSS	TV	DCGCTV,
290-027	290-024	11/20/2018	202.00		MAUREPAS	CRETE	TV	DCGCTV,
292-001	276-002	04/19/2018	175.00		DESAIX BL	TUNICA	PSLS	201800731801
292-002	294-026	04/19/2018	185.00		HATHAWAY PL	DESAIX BL	PSLS	201800731801
292-003	292-002	04/19/2018	165.00		HATHAWAY PL	DESAIX BL	PSLS	201800731801
292-004	292-003	04/19/2018	8.00		HATHAWAY PL	DESAIX BL	PSLS	201800731801
292-005	292-004	04/20/2018	183.00		HATHAWAY PL	DESAIX BL	PSLS	201800731801
292-008	292-004	04/20/2018	120.00		HATHAWAY PL	DESAIX BL	PSLS	201800731801
292-009	292-008	04/20/2018	209.00		DESAIX BL	HATHAWAY PL	PSLS	201800731801
292-010	292-009	04/20/2018	305.00		HATHAWAY PL	DESAIX BL	PSLS	201800731801
292-012	292-009	04/20/2018	243.00		DESAIX BL	ALDEN PL	PSLS	201800731801
292-013	292-012	04/20/2018	298.00		ALDEN PL	DESAIX BL	PSLS	201800731801
292-015	292-012	04/20/2018	323.00		DESAIX BL	ALDEN PL	PSLS	201800731801
292-016	292-015	04/20/2018	120.00		ALDEN PL	DESAIX BL	PSLS	201800731801
292-017	292-016	04/20/2018	274.00		ALDEN PL	DESAIX BL	PSLS	201800731801
292-018	292-017	04/20/2018	75.00		ALDEN PL	DESAIX BL	PSLS	201800731801
292-019	292-008	04/20/2018	255.00		DESAIX BL	WINTHROP PL	PSLS	201800731801
292-020	292-019	04/20/2018	270.00		WINTHROP PL	DESAIX BL	PSLS	201800731801
292-022	292-019	04/20/2018	216.00		DESAIX BL	WINTHROP PL	PSLS	201800731801
292-023	292-022	04/20/2018	270.00		WINTHROP PL	DESAIX BL	PSLS	201800731801
292-026	292-022	04/20/2018	254.00		DESAIX BL	CASTINE	PSLS	201800731801
292-027	292-026	03/29/2018	298.00	3357	ROGER WILLIAMS	CASTINE	UNCHOKE	201800692001

<u>STRUCT 1</u>	<u>STRUCT 2</u>	<u>COMPDATE</u>	<u>LENGTH</u>	<u>ADDRESS</u>	<u>STREET</u>	<u>CROSS STREET</u>	<u>ACTIVITY</u>	<u>WO_NO</u>
292-029	292-027	04/21/2018	262.00		ROGER WILLIAMS	TUNICA	PSLS	201800731801
292-030	292-029	04/21/2018	238.00		ROGER WILLIAMS	TUNICA	PSLS	201800731801
292-031	292-026	04/21/2018	241.00		DESAIX BL	TUNICA	PSLS	201800731801
292-032	292-031	04/21/2018	254.00		DESAIX BL	TUNICA	PSLS	201800731801
292-033	292-032	04/21/2018	36.00		DESAIX BL	TUNICA	PSLS	201800731801
292-034	292-033	04/21/2018	295.00		TUNICA	ROGER WILLIAMS	PSLS	201800731801
292-052	292-050	01/25/2018	54.00		TRAFALGAR	ROMULUS	PSLS	201800026201
292-053	292-052	01/25/2018	283.00		TRAFALGAR	N SALCEDO	PSLS	201800026201
292-054	292-053	01/25/2018	160.00		N SALCEDO	DERBY PL	PSLS	201800026201
292-055	292-053	01/26/2018	338.00		TRAFALGAR	N LOPEZ	PSLS	201800026201
292-056	292-055	01/26/2018	165.00		N LOPEZ	TRAFALGAR	PSLS	201800026201
292-057	292-044	01/26/2018	275.00		SALTUS	DERBY PL	PSLS	201800026201
292-058	292-057	01/23/2018	320.00		DERBY PL	CRETE	PSLS	201800026201
292-059	292-058	01/23/2018	325.00		DERBY PL	CRETE	PSLS	201800026201
292-060	292-057	01/23/2018	382.00		DERBY PL	N SALCEDO	PSLS	201800026201
292-061	292-060	01/23/2018	380.00		DERBY PL	N SALCEDO	PSLS	201800026201
292-062	292-061	01/23/2018	379.00		DERBY PL	N RENDON	PSLS	201800026201
292-063	292-062	01/23/2018	30.00		DERBY PL	N RENDON	PSLS	201800026201
292-064	292-057	01/23/2018	115.00		SALTUS	CASTIGLIONE	PSLS	201800026201
292-065	292-064	01/23/2018	289.00		CASTIGLIONE	CRETE	PSLS	201800026201
292-066	292-065	01/23/2018	315.00		CASTIGLIONE	CRETE	PSLS	201800026201
292-067	292-066	01/24/2018	204.00		CRETE	BELFORT AV	PSLS	201800026201
292-068	292-064	01/24/2018	323.00		CASTIGLIONE	ROMULUS	PSLS	201800026201
292-069	292-068	01/24/2018	347.00		CASTIGLIONE	N SALCEDO	PSLS	201800026201
292-070	292-068	01/24/2018	240.00		ROMULUS	BELFORT AV	PSLS	201800026201
292-071	292-070	01/24/2018	418.00		BELFORT AV	CRETE	PSLS	201800026201
292-072	292-071	01/24/2018	416.00		BELFORT AV	CRETE	PSLS	201800026201
292-073	292-070	01/24/2018	400.00		BELFORT AV	N LOPEZ	PSLS	201800026201
292-074	292-073	01/24/2018	400.00		BELFORT AV	N LOPEZ	PSLS	201800026201
292-076	292-055	01/26/2018	163.00		TRAFALGAR	N RENDON	PSLS	201800026201
292-077	292-076	01/24/2018	27.00		TRAFALGAR	N RENDON	PSLS	201800026201
293-001	297-019	04/21/2018	370.00		GIBSON	SERE	PSLS	201800731801
293-002	293-001	04/21/2018	315.00		SERE	HAMBURG	PSLS	201800731801
293-003	293-001	04/21/2018	370.00		GIBSON	LAFRENIERE	PSLS	201800731801
293-004	293-003	04/21/2018	23.00		LAFRENIERE	GIBSON	PSLS	201800731801
293-005	293-004	04/21/2018	345.00		LAFRENIERE	HAMBURG	PSLS	201800731801
293-006	293-005	04/24/2018	245.00		HAMBURG	PLEASURE	PSLS	201800834801
293-007	293-006	04/24/2018	270.00		PLEASURE	PARIS AV	PSLS	201800834801
293-008	293-007	04/24/2018	75.00		PLEASURE	PARIS AV	PSLS	201800834801
293-009	293-005	04/24/2018	14.00		HAMBURG	LAFRENIERE	PSLS	201800834801
293-010	293-009	04/24/2018	300.00		HAMBURG	SERE	PSLS	201800834801

<u>STRUCT 1</u>	<u>STRUCT 2</u>	<u>COMPDATE</u>	<u>LENGTH</u>	<u>ADDRESS</u>	<u>STREET</u>	<u>CROSS STREET</u>	<u>ACTIVITY</u>	<u>WO_NO</u>
293-011	293-005	04/24/2018	369.00		LAFRENIERE	PARIS AV	PSLS	201800834801
293-012	293-011	04/24/2018	365.00		PARIS AV	PLEASURE	PSLS	201800834801
293-013	293-003	04/25/2018	170.00		LAFRENIERE	GIBSON	PSLS	201800834801
293-014	293-013	04/25/2018	228.00		DUPLESSIS	LAFRENIERE	PSLS	201800834801
293-015	293-001	04/28/2018	370.00		SERE	DUPLESSIS	PSLS	201800834801
293-015	293-014	04/28/2018	255.00		DUPLESSIS	SERE	PSLS	201800834801
293-016	293-015	04/28/2018	185.00		SERE	ST BERNARD AV	PSLS	201800834801
293-017	293-016	04/29/2018	200.00		ST BERNARD AV	SERE	PSLS	201800834801
293-018	314-004	04/29/2018	373.00		HAMBURG	SERE	PSLS	201800834801
293-019	293-018	04/29/2018	370.00		SERE	PARIS AV	PSLS	201800834801
293-020	293-019	04/29/2018	320.00		PARIS AV	LAFRENIERE	PSLS	201800834801
293-021	297-007	04/29/2018	215.00		ST BERNARD AV	SERE	PSLS	201800834801
293-022	293-021	04/29/2018	113.00		JUMONVILLE	SERE	PSLS	201800834801
293-023	294-002	04/29/2018	362.00		SERE	JUMONVILLE	PSLS	201800834801
293-024	314-006	04/29/2018	252.00		PARIS AV	SERE	PSLS	201800834801
293-025	293-026	04/29/2018	223.00		FREY PL	ST BERNARD AV	PSLS	201800834801
293-026	293-027	04/29/2018	12.00		FREY PL	ST BERNARD AV	PSLS	201800834801
293-027	293-028	04/29/2018	235.00		DUPLESSIS	FREY PL	PSLS	201800834801
293-028	293-029	04/29/2018	15.00		DUPLESSIS	FREY PL	PSLS	201800834801
293-029	293-030	04/29/2018	213.00		DUPLESSIS	FREY PL	PSLS	201800834801
293-030	293-031	04/29/2018	160.00		FLORIDA AV	DUPLESSIS	PSLS	201800834801
293-031	294-027	04/29/2018	302.00		FLORIDA AV	DUPLESSIS	PSLS	201800834801
293-033	308-037	05/02/2018	250.00		ST BERNARD AV	FREY PL	PSLS	201800834801
293-034	293-033	04/29/2018	243.00		ST BERNARD AV	FREY PL	PSLS	201800834801
294-001	297-005	04/29/2018	370.00		ALFRED	SERE	PSLS	201800834801
294-002	294-001	04/29/2018	10.00		SERE	ALFRED	PSLS	201800834801
294-003	294-002	04/29/2018	90.00		ALFRED	SERE	PSLS	201800834801
294-004	294-001	04/29/2018	370.00		SERE	BUCHANAN	PSLS	201800834801
294-005	294-004	04/29/2018	313.00		BUCHANAN	ST DENIS	PSLS	201800834801
294-006	294-004	04/29/2018	123.00		BUCHANAN	SERE	PSLS	201800834801
294-007	294-004	04/29/2018	370.00		SERE	CADILLAC	PSLS	201800834801
294-008	294-007	04/30/2018	315.00		CADILLAC	ST DENIS	PSLS	201800834801
294-009	294-007	04/30/2018	127.00		CADILLAC	SERE	PSLS	201800834801
294-010	294-007	04/30/2018	23.00		SERE	CADILLAC	PSLS	201800834801
294-011	294-001	04/30/2018	93.00		ALFRED	SERE	PSLS	201800834801
294-012	294-011	04/30/2018	280.00		ALFRED	FLORIDA AV	PSLS	201800834801
294-013	294-012	04/30/2018	245.00		ALFRED	FLORIDA AV	PSLS	201800834801
294-014	294-013	04/30/2018	5.00		FLORIDA AV	CHALFANT PL	PSLS	201800834801
294-015	294-014	04/30/2018	130.00		FLORIDA AV	CHALFANT PL	PSLS	201800834801
294-016	294-015	04/30/2018	250.00		CHALFANT PL	FREY PL	PSLS	201800834801
294-017	294-016	04/30/2018	255.00		CHALFANT PL	FREY PL	PSLS	201800834801

<u>STRUCT 1</u>	<u>STRUCT 2</u>	<u>COMPDATE</u>	<u>LENGTH</u>	<u>ADDRESS</u>	<u>STREET</u>	<u>CROSS STREET</u>	<u>ACTIVITY</u>	<u>WO_NO</u>
294-018	294-017	05/02/2018	285.00		FREY PL	WILSHIRE PL	PSLS	201800834801
294-019	294-017	05/02/2018	310.00		FREY PL	SALTUS	PSLS	201800834801
294-020	294-015	05/02/2018	223.00		FLORIDA AV	WILSHIRE PL	PSLS	201800834801
294-021	294-020	05/02/2018	435.00		WILSHIRE PL	FREY PL	PSLS	201800834801
294-022	294-014	05/02/2018	98.00		FLORIDA AV	PORTAGE PL	PSLS	201800834801
294-023	294-022	05/02/2018	450.00		PORTAGE PL	FREY PL	PSLS	201800834801
294-024	294-013	05/02/2018	192.00		FLORIDA AV	SALTUS	PSLS	201800834801
294-025	294-024	05/02/2018	326.00		SALTUS	FREY PL	PSLS	201800834801
294-026	294-025	05/02/2018	320.00		SALTUS	FREY PL	PSLS	201800834801
294-027	294-024	05/02/2018	68.00		FLORIDA AV	SALTUS	PSLS	201800834801
294-028	297-006	05/02/2018	282.00		ALFRED	SERE	PSLS	201800834801
295-001	294-013	05/02/2018	500.00		FLORIDA AV	ENCAMPMENT	PSLS	201800834801
295-002	295-001	05/02/2018	246.00		FLORIDA AV	WILSHIRE PL	PSLS	201800834801
295-003	295-002	05/02/2018	288.00		FLORIDA AV	WILSHIRE PL	PSLS	201800834801
295-004	295-003	05/14/2018	285.00		FLORIDA AV	WILSHIRE PL	PSLS	201800968401
295-005	295-004	05/14/2018	35.00		FLORIDA AV	WILSHIRE PL	PSLS	201800968401
295-006	295-005	05/14/2018	63.00		FLORIDA AV	WILSHIRE PL	PSLS	201800968401
295-007	295-001	05/14/2018	308.00		FLORIDA AV	ENCAMPMENT	PSLS	201800968401
295-008	295-007	05/14/2018	244.00		FLORIDA AV	ENCAMPMENT	PSLS	201800968401
295-009	295-008	05/14/2018	53.00		FLORIDA AV	ENCAMPMENT	PSLS	201800968401
295-010	295-009	05/15/2018	12.00		FLORIDA AV	ENCAMPMENT	PSLS	201800968401
295-011	295-010	05/15/2018	215.00		FLORIDA AV	MOSS	PSLS	201800968401
295-012	295-011	05/15/2018	187.00		FLORIDA AV	MOSS	PSLS	201800968401
295-013	295-012	05/15/2018	53.00		FLORIDA AV	MOSS	PSLS	201800968401
295-014	294-010	05/15/2018	329.00		SERE	ENCAMPMENT	PSLS	201800968401
295-015	295-014	05/15/2018	38.00		SERE	ENCAMPMENT	PSLS	201800968401
295-016	295-015	05/16/2018	132.00		SERE	RUSH	PSLS	201800968401
295-017	295-016	05/16/2018	160.00		RUSH	IMPERIAL DR	PSLS	201800968401
295-018	295-017	05/16/2018	301.00		IMPERIAL DR	ST DENIS	PSLS	201800968401
295-019	295-018	05/16/2018	285.00		IMPERIAL DR	ST DENIS	PSLS	201800968401
296-001	297-047	05/16/2018	115.00		PELOPIDAS	ST BERNARD AV	PSLS	201800968401
296-002	296-001	05/17/2018	10.00		PELOPIDAS	ST BERNARD AV	PSLS	201800968401
296-003	296-002	05/17/2018	245.00		PELOPIDAS	CADILLAC	PSLS	201800968401
296-004	296-030	05/22/2018	275.00		CADILLAC	SENATE	PSLS	201800968401
296-005	296-004	05/17/2018	360.00		SENATE	ENCAMPMENT	PSLS	201800968401
296-006	296-005	05/17/2018	367.00		SENATE	DAVEY	PSLS	201800968401
296-009	296-031	05/22/2018	275.00		ENCAMPMENT	SENATE	PSLS	201800968401
296-011	296-032	05/22/2018	275.00		DAVEY	SENATE	PSLS	201800968401
296-012	297-009	05/17/2018	370.00		MILTON	CADILLAC	PSLS	201800968401
296-013	296-012	05/17/2018	320.00		CADILLAC	FOY	PSLS	201800968401
296-014	296-012	05/17/2018	373.00		CADILLAC	ST DENIS	PSLS	201800968401

<u>STRUCT 1</u>	<u>STRUCT 2</u>	<u>COMPDATE</u>	<u>LENGTH</u>	<u>ADDRESS</u>	<u>STREET</u>	<u>CROSS STREET</u>	<u>ACTIVITY</u>	<u>WO_NO</u>
296-015	296-014	05/17/2018	350.00		ST DENIS	ENCAMPMENT	PSLS	201800968401
296-016	296-012	05/17/2018	350.00		MILTON	ENCAMPMENT	PSLS	201800968401
296-017	296-016	05/17/2018	30.00		ENCAMPMENT	MILTON	PSLS	201800968401
296-018	296-017	05/18/2018	163.00		ENCAMPMENT	ST DENIS	PSLS	201800968401
296-019	296-016	05/18/2018	36.00		MILTON	ENCAMPMENT	PSLS	201800968401
296-020	296-019	05/18/2018	210.00		MILTON	DAVEY	PSLS	201800968401
296-021	296-020	05/18/2018	185.00		MILTON	DAVEY	PSLS	201800968401
296-022	295-015	05/18/2018	382.00		ENCAMPMENT	ST DENIS	PSLS	201800968401
296-023	296-022	05/18/2018	365.00		ST DENIS	SERE	PSLS	201800968401
296-025	295-019	05/18/2018	375.00		IMPERIAL ST	ST DENIS	PSLS	201800968401
296-026	297-010	05/18/2018	330.00		ST DENIS	CADILLAC	PSLS	201800968401
296-027	297-011	05/18/2018	365.00		FOY	CADILLAC	PSLS	201800968401
296-028	296-027	05/21/2018	327.00		CADILLAC	CATON	PSLS	201800968401
296-029	297-013	05/21/2018	315.00		CATON	CADILLAC	PSLS	201800968401
296-030	296-003	05/22/2018	40.00		CADILLAC	PELOPIDAS	PSLS	201800968401
296-031	296-030	05/16/2018	365.00		PELOPIDAS	ENCAMPMENT	PSLS	201800968401
296-032	296-031	05/22/2018	370.00		PELOPIDAS	DAVEY	PSLS	201800968401
296-033	296-003	05/22/2018	32.00		CADILLAC	PELOPIDAS	PSLS	201800968401
296-034	296-033	05/16/2018	365.00		PELOPIDAS	ENCAMPMENT	PSLS	201800968401
296-035	296-034	05/16/2018	380.00		PELOPIDAS	DAVEY	PSLS	201800968401
297-001	297-SPS19	05/22/2018	35.00		JUMONVILLE	MILTON	PSLS	201800968401
297-002	297-001	05/21/2018	53.00		JUMONVILLE	MILTON	PSLS	201800968401
297-003	297-002	05/21/2018	370.00		MILTON	ALFRED	PSLS	201800968401
297-004	297-003	05/21/2018	225.00		ALFRED	FOY	PSLS	201800968401
297-005	297-003	05/21/2018	373.00		ALFRED	ST DENIS	PSLS	201800968401
297-006	297-005	05/21/2018	20.00		ST DENIS	ALFRED	PSLS	201800968401
297-007	297-006	05/21/2018	256.00		ST DENIS	ST BERNARD AV	PSLS	201800968401
297-008	297-005	05/21/2018	316.00		ST DENIS	BUCHANAN	PSLS	201800968401
297-009	297-003	05/21/2018	370.00		MILTON	BUCHANAN	PSLS	201800968401
297-010	297-009	05/21/2018	375.00		BUCHANAN	ST DENIS	PSLS	201800968401
297-011	297-009	05/22/2018	371.00		BUCHANAN	FOY	PSLS	201800968401
297-012	297-011	05/22/2018	317.00		FOY	ST BERNARD AV	PSLS	201800968401
297-013	297-011	06/02/2018	375.00		BUCHANAN	CATON	PSLS	201801061401
297-014	297-013	06/02/2018	190.00		CATON	ST BERNARD AV	PSLS	201801061401
297-015	297-014	06/02/2018	309.00		ST BERNARD AV	FOY	PSLS	201801061401
297-016	297-002	06/02/2018	270.00		MILTON	DUPLESSIS	PSLS	201801061401
297-017	297-016	06/02/2018	484.00		MILTON	GIBSON	PSLS	201801061401
297-018	297-017	06/02/2018	375.00		GIBSON	ST DENIS	PSLS	201801061401
297-019	297-018	06/02/2018	18.00		ST DENIS	GIBSON	PSLS	201801061401
297-020	297-017	06/02/2018	375.00		GIBSON	FOY	PSLS	201801061401
297-021	297-020	06/02/2018	372.00		GIBSON	CATON	PSLS	201801061401

<u>STRUCT 1</u>	<u>STRUCT 2</u>	<u>COMPDATE</u>	<u>LENGTH</u>	<u>ADDRESS</u>	<u>STREET</u>	<u>CROSS STREET</u>	<u>ACTIVITY</u>	<u>WO_NO</u>
297-022	297-021	06/02/2018	325.00		GIBSON	SENATE	PSLS	201801061401
297-023	297-055	06/02/2018	269.00		DUPLESSIS	SENATE	PSLS	201801061401
297-024	297-023	06/02/2018	95.00		SENATE	DUPLESSIS	PSLS	201801061401
297-025	297-024	06/02/2018	15.00		DUPLESSIS	SENATE	PSLS	201801061401
297-026	297-025	06/02/2018	21.00		SENATE	DUPLESSIS	PSLS	201801061401
297-027	297-026	06/02/2018	368.00		SENATE	GIBSON	PSLS	201801061401
297-028	297-027	06/03/2018	23.00		SENATE	GIBSON	PSLS	201801061401
297-029	297-027	06/03/2018	25.00		GIBSON	SENATE	PSLS	201801061401
297-030	297-029	06/03/2018	285.00		GIBSON	HARRISON AV	PSLS	201801061401
297-031	297-025	06/03/2018	313.00		SENATE	JUMONVILLE	PSLS	201801061401
297-032	297-025	06/03/2018	357.00		DUPLESSIS	HARRISON AV	PSLS	201801061401
297-033	297-032	06/03/2018	370.00		HARRISON AV	GIBSON	PSLS	201801061401
297-034	297-032	06/03/2018	375.00		DUPLESSIS	MANDOLIN	PSLS	201801061401
297-035	297-034	06/05/2018	246.00		MANDOLIN	MARJORIE LN	PSLS	201801061401
297-036	297-034	06/03/2018	368.00		MANDOLIN	JUMONVILLE	PSLS	201801061401
297-037	297-036	06/03/2018	64.00		MANDOLIN	JUMONVILLE	PSLS	201801061401
297-038	297-032	06/03/2018	371.00		HARRISON AV	JUMONVILLE	PSLS	201801061401
297-039	297-038	06/03/2018	316.00		JUMONVILLE	MANDOLIN	PSLS	201801061401
297-040	297-038	06/03/2018	355.00		JUMONVILLE	SENATE	PSLS	201801061401
297-041	297-040	06/03/2018	321.00		SENATE	ALFRED	PSLS	201801061401
297-042	297-038	06/03/2018	371.00		HARRISON AV	ALFRED	PSLS	201801061401
297-043	297-042	06/03/2018	297.00		ALFRED	MANDOLIN	PSLS	201801061401
297-044	297-042	06/03/2018	355.00		ALFRED	SENATE	PSLS	201801061401
297-045	297-044	06/03/2018	24.00		SENATE	ALFRED	PSLS	201801061401
297-046	297-045	06/03/2018	160.00		SENATE	ST BERNARD AV	PSLS	201801061401
297-047	297-042	06/03/2018	370.00		HARRISON AV	ST BERNARD AV	PSLS	201801061401
297-048	297-047	06/03/2018	44.00		BUCHANAN	ST BERNARD AV	PSLS	201801061401
297-049	297-048	06/03/2018	235.00		ST BERNARD AV	SENATE	PSLS	201801061401
297-050	297-047	06/03/2018	320.00		BUCHANAN	MANDOLIN	PSLS	201801061401
297-051	296-002	06/03/2018	280.00		ST BERNARD AV	BUCHANAN	PSLS	201801061401
297-052	297-051	06/03/2018	58.00		BUCHANAN	ST BERNARD AV	PSLS	201801061401
297-053	297-006	06/04/2018	318.00		ALFRED	MILTON	PSLS	201801061401
297-055	297-056	06/04/2018	169.00		DUPLESSIS	SENATE	PSLS	201801061401
297-056	297-059	06/05/2018	195.00		DUPLESSIS	SENATE	PSLS	201801061401
297-057	297-016	06/04/2018	283.00		DUPLESSIS	SENATE	PSLS	201801061401
297-059	297-057	06/04/2018	205.00		DUPLESSIS	SENATE	PSLS	201801061401
298-001	297-034	06/04/2018	485.00		DUPLESSIS	HARCOURT DR	PSLS	201801061401
298-004	298-001	06/05/2018	510.00		HARCOURT DR	PERLITA	PSLS	201801061401
298-006	298-004	06/05/2018	243.00		PERLITA	VIRGINIA MARIE	PSLS	201801061401
298-007	298-006	06/04/2018	190.00		VIRGINIA MARIE	PARIS AV	PSLS	201801061401
298-009	298-006	06/05/2018	169.00		PERLITA	OWENS BL	PSLS	201801061401

<u>STRUCT 1</u>	<u>STRUCT 2</u>	<u>COMPDATE</u>	<u>LENGTH</u>	<u>ADDRESS</u>	<u>STREET</u>	<u>CROSS STREET</u>	<u>ACTIVITY</u>	<u>WO_NO</u>
298-011	298-004	06/05/2018	272.00		HARCOURT DR	SYBIL	PSLS	201801061401
298-018	298-011	06/05/2018	400.00		SYBIL	MANDOLIN	PSLS	201801061401
298-019	298-011	06/05/2018	305.00		HARCOURT DR	PARIS AV	PSLS	201801061401
298-020	298-019	06/04/2018	33.00		PARIS AV	HARCOURT DR	PSLS	201801061401
298-021	298-020	06/04/2018	209.00		PARIS AV	VIRGINIA MARIE	PSLS	201801061401
298-022	298-021	06/04/2018	265.00		VIRGINIA MARIE	PERLITA	PSLS	201801061401
298-023	298-021	06/04/2018	178.00		PARIS AV	OWENS BL	PSLS	201801061401
298-025	298-001	06/04/2018	253.00		DUPLESSIS	OWENS BL	PSLS	201801061401
298-026	298-025	06/04/2018	250.00		DUPLESSIS	OWENS BL	PSLS	201801061401
298-027	298-026	06/04/2018	307.00		OWENS BL	CARTIER AV	PSLS	201801061401
298-028	298-027	06/16/2018	339.00		CARTIER AV	MANDOLIN	PSLS	201801130401
298-029	298-028	06/16/2018	340.00		CARTIER AV	MANDOLIN	PSLS	201801130401
298-030	298-029	06/16/2018	251.00		CARTIER AV	MANDOLIN	PSLS	201801130401
298-031	298-027	06/16/2018	320.00		CARTIER AV	MIRABEAU AV	PSLS	201801130401
298-032	298-031	06/16/2018	320.00		CARTIER AV	MIRABEAU AV	PSLS	201801130401
298-033	298-032	06/16/2018	320.00		CARTIER AV	MIRABEAU AV	PSLS	201801130401
298-034	298-033	06/16/2018	162.00		CARTIER AV	MIRABEAU AV	PSLS	201801130401
298-035	298-034	06/16/2018	107.00		CARTIER AV	MIRABEAU AV	PSLS	201801130401
298-036	298-035	06/16/2018	180.00		MIRABEAU AV	DUPLESSIS	PSLS	201801130401
298-039	298-026	06/17/2018	335.00		DUPLESSIS	WESTBROOK DR	PSLS	201801130401
298-041	298-039	06/17/2018	332.00		DUPLESSIS	WAKEFIELD PL	PSLS	201801130401
298-044	298-041	06/17/2018	285.00		DUPLESSIS	MIRABEAU AV	PSLS	201801130401
298-046	298-044	06/17/2018	266.00		DUPLESSIS	MIRABEAU AV	PSLS	201801130401
298-047	298-046	06/17/2018	263.00		MIRABEAU AV	MARJORIE LN	PSLS	201801130401
298-048	298-047	06/17/2018	302.00		MARJORIE LN	WAKEFIELD PL	PSLS	201801130401
298-049	298-047	06/17/2018	170.00		MIRABEAU AV	PERLITA	PSLS	201801130401
298-050	298-026	06/17/2018	246.00		OWENS BL	MARJORIE LN	PSLS	201801130401
298-053	298-050	06/17/2018	349.00		MARJORIE LN	HARCOURT DR	PSLS	201801130401
298-054	298-050	06/17/2018	340.00		MARJORIE LN	WESTBROOK DR	PSLS	201801130401
298-055	298-050	06/17/2018	268.00		OWENS BL	PERLITA	PSLS	201801130401
298-056	298-055	06/17/2018	243.00		PERLITA	PAULA	PSLS	201801130401
298-057	298-056	06/17/2018	186.00		PAULA	PARIS AV	PSLS	201801130401
298-058	298-056	06/17/2018	258.00		PERLITA	WESTBROOK DR	PSLS	201801130401
298-061	298-058	06/17/2018	510.00		WESTBROOK DR	PARIS AV	PSLS	201801130401
298-065	298-058	06/17/2018	437.00		WESTBROOK DR	DUPLESSIS	PSLS	201801130401
298-066	298-058	06/18/2018	255.00		PERLITA	WAKEFIELD PL	PSLS	201801130401
298-067	298-066	06/18/2018	575.00		WAKEFIELD PL	PARIS AV	PSLS	201801130401
298-068	298-087	06/18/2018	393.00		PARIS AV	MIRABEAU AV	PSLS	201801130401
298-069	298-066	06/18/2018	465.00		PERLITA	MIRABEAU AV	PSLS	201801130401
298-072	298-066	06/17/2018	438.00		WAKEFIELD PL	DUPLESSIS	PSLS	201801130401
298-074	298-055	06/17/2018	578.00		OWENS BL	PARIS AV	PSLS	201801130401

<u>STRUCT 1</u>	<u>STRUCT 2</u>	<u>COMPDATE</u>	<u>LENGTH</u>	<u>ADDRESS</u>	<u>STREET</u>	<u>CROSS STREET</u>	<u>ACTIVITY</u>	<u>WO_NO</u>
298-075	298-074	06/16/2018	25.00		PARIS AV	OWENS BL	PSLS	201801130401
298-076	298-075	06/18/2018	215.00		PARIS AV	PAULA	PSLS	201801130401
298-077	298-076	06/18/2018	265.00		PAULA	PERLITA	PSLS	201801130401
298-078	298-076	06/18/2018	153.00		PARIS AV	WESTBROOK DR	PSLS	201801130401
298-079	315-009	06/18/2018	369.00		PARIS AV	HARCOURT DR	PSLS	201801130401
298-081	297-035	06/17/2018	363.00		MARJORIE LN	HARCOURT DR	PSLS	201801130401
298-085	315-016	06/17/2018	424.00		PERLITA	HARCOURT DR	PSLS	201801130401
298-087	298-067	06/18/2018	28.00		PARIS AV	MIRABEAU AV	PSLS	201801130401
299-001	299A-018	06/18/2018	371.00		OWENS BL	ST BERNARD AV	PSLS	201801130401
299-002	299-001	06/18/2018	428.00		ST BERNARD AV	MIRABEAU AV	PSLS	201801130401
299-003	299-002	06/18/2018	365.00		ST BERNARD AV	MIRABEAU AV	PSLS	201801130401
299-004	299-003	06/18/2018	385.00		ST BERNARD AV	MIRABEAU AV	PSLS	201801130401
299-005	299-001	06/18/2018	113.00		OWENS BL	ST BERNARD AV	PSLS	201801130401
299-006	299-005	06/18/2018	303.00		ST BERNARD AV	CROFTWAY CT	PSLS	201801130401
299-007	299-006	06/18/2018	108.00		CROFTWAY CT	ST BERNARD AV	PSLS	201801130401
299-008	299-006	06/18/2018	450.00		ST BERNARD AV	OWENS BL	PSLS	201801130401
299-009	299-008	06/09/2018	108.00		ST BERNARD AV	OWENS BL	PSLS	201801130401
299-010	299-009	06/19/2018	20.00		ST BERNARD AV	OWENS BL	PSLS	201801130401
299-011	299-010	06/19/2018	315.00		ST BERNARD AV	MIRABEAU AV	PSLS	201801130401
299-012	299-005	06/17/2018	105.00		OWENS BL	ST BERNARD AV	PSLS	201801130401
299-013	299-012	06/17/2018	100.00		OWENS BL	ST BERNARD AV	PSLS	201801130401
299-014	299-013	06/17/2018	95.00		OWENS BL	ST BERNARD AV	PSLS	201801130401
299-015	299-014	06/17/2018	127.00		OWENS BL	ST BERNARD AV	PSLS	201801130401
299-016	299-015	06/17/2018	96.00		OWENS BL	ST BERNARD AV	PSLS	201801130401
299-017	299-016	06/17/2018	123.00		OWENS BL	ST BERNARD AV	PSLS	201801130401
299-018	299-017	06/17/2018	445.00		OWENS BL	ST BERNARD AV	PSLS	201801130401
299-019	299-018	06/17/2018	25.00		OWENS BL	ST BERNARD AV	PSLS	201801130401
299-020	299-016	06/17/2018	240.00		BANCROFT DR	PARK ISLAND DR	PSLS	201801130401
299-021	299-020	06/17/2018	20.00		BANCROFT DR	PARK ISLAND DR	PSLS	201801130401
299-022	299-021	06/29/2018	95.00		BANCROFT DR	PARK ISLAND DR	PSLS	201801201701
299-023	299-022	06/29/2018	160.00		BANCROFT DR	PARK ISLAND DR	PSLS	201801201701
299-024	299-023	06/29/2018	134.00		BANCROFT DR	PARK ISLAND DR	PSLS	201801201701
299-025	299-024	06/29/2018	340.00		BANCROFT DR	PARK ISLAND DR	PSLS	201801201701
299-026	299-025	06/29/2018	105.00		BANCROFT DR	PARK ISLAND DR	PSLS	201801201701
299-027	299-026	06/29/2018	95.00		BANCROFT DR	PARK ISLAND DR	PSLS	201801201701
299-028	299-021	07/02/2018	108.00		BANCROFT DR	MIRABEAU AV	PSLS	201801201701
299-029	299-028	07/02/2018	295.00		BANCROFT DR	MIRABEAU AV	PSLS	201801201701
299-030	299-029	07/02/2018	295.00		BANCROFT DR	MIRABEAU AV	PSLS	201801201701
299-031	299-030	07/02/2018	125.00		BANCROFT DR	MIRABEAU AV	PSLS	201801201701
299-032	299-031	07/02/2018	146.00		BANCROFT DR	MIRABEAU AV	PSLS	201801201701
299-033	296-033	07/10/2018	345.00		CADILLAC	PARK ISLAND DR	PSLS	201801201701

<u>STRUCT 1</u>	<u>STRUCT 2</u>	<u>COMPDATE</u>	<u>LENGTH</u>	<u>ADDRESS</u>	<u>STREET</u>	<u>CROSS STREET</u>	<u>ACTIVITY</u>	<u>WO_NO</u>
299-034	299-033	07/02/2018	55.00		PARK ISLAND DR	BANCROFT DR	PSLS	201801201701
299-035	299-034	07/02/2018	202.00		PARK ISLAND DR	BANCROFT DR	PSLS	201801201701
299-036	299-035	07/02/2018	177.00		PARK ISLAND DR	BANCROFT DR	PSLS	201801201701
299-037	299-036	07/03/2018	25.00		PARK ISLAND DR	BANCROFT DR	PSLS	201801201701
299-038	299-037	07/03/2018	54.00		PARK ISLAND DR	BANCROFT DR	PSLS	201801201701
299-039	299-038	07/03/2018	63.00		PARK ISLAND DR	BANCROFT DR	PSLS	201801201701
299-040	299-039	07/03/2018	145.00		PARK ISLAND DR	BANCROFT DR	PSLS	201801201701
299-041	299-040	07/03/2018	58.00		PARK ISLAND DR	BANCROFT DR	PSLS	201801201701
299-042	299-041	07/03/2018	60.00		PARK ISLAND DR	BANCROFT DR	PSLS	201801201701
299-043	299-042	07/03/2018	253.00		PARK ISLAND DR	BANCROFT DR	PSLS	201801201701
299-044	299-039	07/03/2018	112.00		PARK ISLAND DR	BANCROFT DR	PSLS	201801201701
299-045	299-044	07/03/2018	116.00		PARK ISLAND DR	BANCROFT DR	PSLS	201801201701
299-046	299-045	07/03/2018	105.00		PARK ISLAND DR	BANCROFT DR	PSLS	201801201701
299-047	299-046	07/05/2018	130.00		PARK ISLAND DR	BANCROFT DR	PSLS	201801201701
299-048	299-047	07/05/2018	193.00		PARK ISLAND DR	BANCROFT DR	PSLS	201801201701
299-049	299-034	07/05/2018	78.00		BANCROFT DR	PARK ISLAND DR	PSLS	201801201701
299-050	299-049	07/05/2018	111.00		BANCROFT DR	PARK ISLAND DR	PSLS	201801201701
299-051	299-050	07/05/2018	136.00		BANCROFT DR	PARK ISLAND DR	PSLS	201801201701
299-052	299-051	07/05/2018	162.00		BANCROFT DR	PARK ISLAND DR	PSLS	201801201701
299-053	299-005	07/05/2018	275.00		ST BERNARD AV	OWENS BL	PSLS	201801201701
299-054	299A-010	07/05/2018	240.00		MANDOLIN	ST BERNARD AV	PSLS	201801201701
299-055	299-054	07/05/2018	125.00		MANDOLIN	ST BERNARD AV	PSLS	201801201701
299-056	296-034	07/10/2018	187.00		ENCAMPMENT	PARK ISLAND DR	PSLS	201801201701
299A-001	297-037	07/06/2018	130.00		MANDOLIN	RANDOLPH	PSLS	201801201701
299A-002	299A-001	07/06/2018	443.00		RANDOLPH	OWENS BL	PSLS	201801201701
299A-003	299A-002	07/06/2018	466.00		RANDOLPH	OWENS BL	PSLS	201801201701
299A-004	299A-001	07/06/2018	137.00		MANDOLIN	KENNON AV	PSLS	201801201701
299A-005	299A-004	07/06/2018	123.00		MANDOLIN	KENNON AV	PSLS	201801201701
299A-008	299A-005	07/06/2018	425.00		KENNON AV	OWENS BL	PSLS	201801201701
299A-009	299A-008	07/06/2018	419.00		KENNON AV	OWENS BL	PSLS	201801201701
299A-010	299A-005	07/09/2018	253.00		MANDOLIN	WELLINGTON DR	PSLS	201801201701
299A-015	299A-010	07/09/2018	408.00		WELLINGTON DR	OWENS BL	PSLS	201801201701
299A-016	299A-015	07/10/2018	412.00		WELLINGTON DR	OWENS BL	PSLS	201801201701
299A-017	298-027	07/10/2018	367.00		OWENS BL	KENNON AV	PSLS	201801201701
299A-018	299A-017	07/10/2018	370.00		OWENS BL	WELLINGTON DR	PSLS	201801201701
299A-019	298-032	07/11/2018	360.00		OWENS BL	CARTIER AV	PSLS	201801201701
299A-020	299A-019	07/11/2018	360.00		OWENS BL	CARTIER AV	PSLS	201801201701
300-002	247-048	07/10/2018	74.00		PERLITA	ROBERT E LEE BL	PSLS	201801201701
300-003	300-002	02/04/2018	306.00	8200	HAMPSON	LEAKE AV	UNCHOKE	201800299101
300-004	300-003	07/11/2018	306.00		ROBERT E LEE BL	CARTIER AV	PSLS	201801201701
300-005	300-004	07/11/2018	344.00		ROBERT E LEE BL	ST BERNARD AV	PSLS	201801201701

<u>STRUCT 1</u>	<u>STRUCT 2</u>	<u>COMPDATE</u>	<u>LENGTH</u>	<u>ADDRESS</u>	<u>STREET</u>	<u>CROSS STREET</u>	<u>ACTIVITY</u>	<u>WO_NO</u>
300-006	300-005	07/11/2018	344.00		ROBERT E LEE BL	ST BERNARD AV	PSLS	201801201701
300-007	300-002	07/10/2018	300.00		ROBERT E LEE BL	PERLITA	PSLS	201801201701
300-008	300-007	07/10/2018	26.00		ROBERT E LEE BL	PERLITA	PSLS	201801201701
300-009	300-008	07/10/2018	26.00		ROBERT E LEE BL	PERLITA	PSLS	201801201701
300-010	300-008	07/10/2018	160.00		PERLITA	NEW YORK	PSLS	201801201701
300-011	300-010	07/10/2018	90.00		PERLITA	NEW YORK	PSLS	201801201701
300-012	300-011	07/10/2018	166.00		PERLITA	NEW YORK	PSLS	201801201701
300-013	300-012	08/21/2018	140.00		NEW YORK	CARTIER AV	PSLS	201801437801
300-014	300-013	09/27/2018	120.00		NEW YORK	CARTIER AV	PSLS	201801685001
300-015	300-014	09/27/2018	150.00		NEW YORK	CARTIER AV	PSLS	201801685001
300-016	300-015	09/27/2018	310.00		NEW YORK	CARTIER AV	PSLS	201801685001
300-017	300-016	09/27/2018	360.00		NEW YORK	ST BERNARD AV	PSLS	201801685001
300-018	300-017	09/27/2018	380.00		NEW YORK	ST BERNARD AV	PSLS	201801685001
300-019	300-012	09/27/2018	296.00		PERLITA	FRANKFORT	PSLS	201801685001
300-020	300-019	08/21/2018	120.00		FRANKFORT	CARTIER AV	PSLS	201801437801
300-021	300-020	09/28/2018	70.00		FRANKFORT	CARTIER AV	PSLS	201801685001
300-022	300-021	09/28/2018	86.00		FRANKFORT	CARTIER AV	PSLS	201801685001
300-023	300-022	09/28/2018	444.00		FRANKFORT	CARTIER AV	PSLS	201801685001
300-024	300-023	09/28/2018	500.00		FRANKFORT	ST BERNARD AV	PSLS	201801685001
300-025	300-023	08/21/2018	270.00		CARTIER AV	JAY	PSLS	201801437801
300-026	300-025	08/21/2018	510.00		JAY	ST BERNARD AV	PSLS	201801437801
300-027	300-019	09/28/2018	300.00		PERLITA	KILLDEER	PSLS	201801685001
300-028	300-027	09/28/2018	300.00		PERLITA	KILLDEER	PSLS	201801685001
300-029	300-028	10/01/2018	100.00		KILLDEER	CARTIER AV	PSLS	201801685001
300-030	300-029	10/01/2018	280.00		KILLDEER	CARTIER AV	PSLS	201801685001
300-031	300-030	10/01/2018	280.00		KILLDEER	CARTIER AV	PSLS	201801685001
300-032	300-031	10/01/2018	424.00		CARTIER AV	ORIOLE	PSLS	201801685001
300-033	300-031	10/01/2018	246.00		KILLDEER	ST BERNARD AV	PSLS	201801685001
300-034	300-033	08/21/2018	30.00		KILLDEER	ST BERNARD AV	PSLS	201801437801
300-035	300-034	08/20/2018	260.00		ST BERNARD AV	ORIOLE	PSLS	201801437801
300-036	300-028	08/20/2018	320.00		PERLITA	LARK	PSLS	201801437801
300-037	300-036	08/20/2018	110.00		LARK	CARTIER AV	PSLS	201801437801
300-038	300-037	08/20/2018	220.00		LARK	CARTIER AV	PSLS	201801437801
300-039	300-036	08/20/2018	170.00		PERLITA	BERTHA DR	PSLS	201801437801
300-040	300-039	08/20/2018	180.00		PERLITA	ORIOLE	PSLS	201801437801
300-041	300-040	08/20/2018	180.00		ORIOLE	CARTIER AV	PSLS	201801437801
300-042	300-019	10/01/2018	274.00		FRANKFORT	BERTHA DR	PSLS	201801685001
300-043	300-042	08/20/2018	306.00		BERTHA DR	KILLDEER	PSLS	201801437801
300-044	300-043	10/01/2018	350.00		BERTHA DR	KILLDEER	PSLS	201801685001
300-045	300-044	10/01/2018	390.00		BERTHA DR	KILLDEER	PSLS	201801685001
300-046	300-042	08/20/2018	268.00		FRANKFORT	PARIS AV	PSLS	201801437801

<u>STRUCT 1</u>	<u>STRUCT 2</u>	<u>COMPDATE</u>	<u>LENGTH</u>	<u>ADDRESS</u>	<u>STREET</u>	<u>CROSS STREET</u>	<u>ACTIVITY</u>	<u>WO_NO</u>
300-047	300-046	08/20/2018	20.00	PARIS AV	PARIS AV	FRANKFORT	PSLS	201801437801
300-048	300-047	10/01/2018	255.00	PARIS AV	PARIS AV	KILLDEER	PSLS	201801685001
300-049	300-048	10/03/2018	320.00	PARIS AV	PARIS AV	KILLDEER	PSLS	201801685001
300-050	300-049	10/03/2018	40.00	PARIS AV	PARIS AV	KILLDEER	PSLS	201801685001
300-051	300-050	10/03/2018	150.00	PARIS AV	PARIS AV	LAKESHORE DR	PSLS	201801685001
300-052	300-051	10/03/2018	160.00	PARIS AV	PARIS AV	LAKESHORE DR	PSLS	201801685001
300-053	300-046	08/20/2018	70.00	FRANKFORT	FRANKFORT	PARIS AV	PSLS	201801437801
300-054	300-053	08/20/2018	24.00	PARIS AV	PARIS AV	FRANKFORT	PSLS	201801437801
300-055	300-054	10/03/2018	440.00	PARIS AV	PARIS AV	KILLDEER	PSLS	201801685001
300-056	300-053	08/20/2018	100.00	FRANKFORT	FRANKFORT	CARTWRIGHT DR	PSLS	201801437801
300-057	300-056	08/20/2018	210.00	FRANKFORT	FRANKFORT	CARTWRIGHT DR	PSLS	201801437801
300-058	300-057	08/20/2018	200.00	CARTWRIGHT DR	CARTWRIGHT DR	JAY	PSLS	201801437801
300-059	300-058	08/20/2018	60.00	CARTWRIGHT DR	CARTWRIGHT DR	JAY	PSLS	201801437801
300-060	300-059	08/20/2018	240.00	CARTWRIGHT DR	CARTWRIGHT DR	JAY	PSLS	201801437801
300-061	300-060	08/20/2018	290.00	CARTWRIGHT DR	CARTWRIGHT DR	KILLDEER	PSLS	201801437801
300-062	300-061	08/17/2018	150.00	KILLDEER	KILLDEER	PARIS AV	PSLS	201801437801
300-063	300-062	08/17/2018	32.00	PARIS AV	PARIS AV	LAKESHORE DR	PSLS	201801437801
300-064	300-063	08/17/2018	160.00	PARIS AV	PARIS AV	LAKESHORE DR	PSLS	201801437801
300-065	300-064	08/17/2018	150.00	PARIS AV	PARIS AV	LAKESHORE DR	PSLS	201801437801
300-066	300-065	08/17/2018	90.00	PARIS AV	PARIS AV	LAKESHORE DR	PSLS	201801437801
300-067	300-061	08/17/2018	210.00	KILLDEER	KILLDEER	CALDWELL DR	PSLS	201801437801
300-068	300-067	08/17/2018	30.00	CALDWELL DR	CALDWELL DR	KILLDEER	PSLS	201801437801
300-069	300-068	10/03/2018	366.00	CALDWELL DR	CALDWELL DR	ORIOLE	PSLS	201801685001
300-070	300-067	08/17/2018	280.00	KILLDEER	KILLDEER	CARLSON DR	PSLS	201801437801
300-071	300-070	08/17/2018	400.00	PRATT DR	PRATT DR	LARK	PSLS	201801437801
300-072	300-071	08/17/2018	180.00	PRATT DR	PRATT DR	LARK	PSLS	201801437801
300-073	300-072	10/03/2018	206.00	PRATT DR	PRATT DR	LARK	PSLS	201801685001
300-074	300-073	10/03/2018	446.00	PRATT DR	PRATT DR	ORIOLE	PSLS	201801685001
300-075	300-070	08/17/2018	280.00	CARLSON DR	CARLSON DR	LARK	PSLS	201801437801
300-076	300-075	10/05/2018	324.00	LARK	LARK	PRATT DR	PSLS	201801685001
300-077	300-076	10/05/2018	290.00	LARK	LARK	PRATT DR	PSLS	201801685001
300-078	300-075	10/05/2018	270.00	CARLSON DR	CARLSON DR	ORIOLE	PSLS	201801685001
300-079	300-078	10/05/2018	336.00	ORIOLE	ORIOLE	CALDWELL DR	PSLS	201801685001
300-080	300-078	10/05/2018	376.00	ORIOLE	ORIOLE	PRATT DR	PSLS	201801685001
300-081	300-080	10/05/2018	350.00	ORIOLE	ORIOLE	PRATT DR	PSLS	201801685001
300-082	300-081	10/08/2018	88.00	ORIOLE	ORIOLE	PRATT	PSLS	201801685001
300-083	300-078	10/08/2018	290.00	CARLSON DR	CARLSON DR	LAKESHORE DR	PSLS	201801685001
300-084	300-083	10/08/2018	180.00	LAKESHORE DR	LAKESHORE DR	CARLSON DR	PSLS	201801685001
300-085	300-083	10/08/2018	480.00	LAKESHORE DR	LAKESHORE DR	PRATT DR	PSLS	201801685001
300-086	300-085	10/08/2018	500.00	LAKESHORE DR	LAKESHORE DR	PRATT DR	PSLS	201801685001
300-087	300-086	10/08/2018	80.00	PRATT DR	PRATT DR	LAKESHORE DR	PSLS	201801685001

<u>STRUCT 1</u>	<u>STRUCT 2</u>	<u>COMPDATE</u>	<u>LENGTH</u>	<u>ADDRESS</u>	<u>STREET</u>	<u>CROSS STREET</u>	<u>ACTIVITY</u>	<u>WO_NO</u>
300-088	300-087	10/08/2018	50.00		PRATT DR	LAKESHORE DR	PSLS	201801685001
300-089	300-083	10/08/2018	120.00		CARLSON DR	LAKESHORE DR	PSLS	201801685001
300-090	300-089	10/08/2018	230.00		LAKESHORE DR	CARLSON DR	PSLS	201801685001
300-091	300-089	10/08/2018	480.00		LAKESHORE DR	PRATT DR	PSLS	201801685001
300-092	300-091	10/09/2018	460.00		LAKESHORE DR	PRATT DR	PSLS	201801685001
300-093	300-060	08/17/2018	350.00		JAY	CARLSON DR	PSLS	201801437801
300-094	300-093	10/09/2018	400.00		JAY	PRATT DR	PSLS	201801685001
300-095	300-057	10/09/2018	266.00		FRANKFORT	CALDWELL DR	PSLS	201801685001
300-096	300-095	08/17/2018	200.00		CALDWELL DR	JAY	PSLS	201801437801
300-097	300-096	10/09/2018	110.00		CALDWELL DR	JAY	PSLS	201801685001
300-098	300-097	10/09/2018	106.00		CALDWELL DR	JAY	PSLS	201801685001
300-099	300-098	10/09/2018	130.00		CALDWELL DR	JAY	PSLS	201801685001
300-100	300-095	10/09/2018	280.00		FRANKFORT	CARLSON DR	PSLS	201801685001
300-101	300-100	08/17/2018	200.00		CARLSON DR	JAY	PSLS	201801437801
300-102	300-101	08/17/2018	100.00		CARLSON DR	JAY	PSLS	201801437801
300-103	300-102	10/09/2018	140.00		CARLSON DR	JAY	PSLS	201801685001
300-104	300-103	10/09/2018	140.00		CARLSON DR	JAY	PSLS	201801685001
300-105	300-104	08/17/2018	110.00		CARLSON DR	JAY	PSLS	201801437801
300-106	300-100	08/17/2018	274.00		FRANKFORT	PRATT DR	PSLS	201801437801
300-107	300-106	08/17/2018	250.00		PRATT DR	JAY	PSLS	201801437801
300-108	300-107	08/16/2018	120.00		PRATT DR	JAY	PSLS	201801437801
300-109	300-108	08/16/2018	120.00		PRATT DR	JAY	PSLS	201801437801
300-110	300-109	08/16/2018	180.00		PRATT DR	JAY	PSLS	201801437801
300-111	300-110	08/16/2018	190.00		PRATT DR	JAY	PSLS	201801437801
300-112	300-009	10/09/2018	250.00		ROBERT E LEE BL	PARIS AV	PSLS	201801685001
300-113	300-112	10/09/2018	80.00		ROBERT E LEE BL	PARIS AV	PSLS	201801685001
300-114	300-113	10/09/2018	366.00		PARIS AV	NEW YORK	PSLS	201801685001
300-115	300-114	08/16/2018	140.00		NEW YORK	CALDWELL DR	PSLS	201801437801
300-116	300-115	08/16/2018	110.00		NEW YORK	CALDWELL DR	PSLS	201801437801
300-117	300-116	08/16/2018	110.00		NEW YORK	CALDWELL DR	PSLS	201801437801
300-118	300-117	08/16/2018	160.00		NEW YORK	CALDWELL DR	PSLS	201801437801
300-119	300-114	08/16/2018	156.00		PARIS AV	LISBON	PSLS	201801437801
300-120	300-119	08/16/2018	94.00		PARIS AV	LISBON	PSLS	201801437801
300-121	300-120	08/16/2018	94.00		PARIS AV	LISBON	PSLS	201801437801
300-122	300-121	08/16/2018	394.00		LISBON	CALDWELL DR	PSLS	201801437801
300-123	300-112	10/10/2018	520.00		PARIS AV	BERTHA DR	PSLS	201801685001
300-124	300-123	08/16/2018	95.00		BERTHA DR	FRANKFORT	PSLS	201801437801
300-125	300-124	10/10/2018	86.00		BERTHA DR	FRANKFORT	PSLS	201801685001
300-126	300-125	10/10/2018	110.00		BERTHA DR	FRANKFORT	PSLS	201801685001
300-127	300-113	10/10/2018	106.00		ROBERT E LEE BL	LEON C SIMON DR	PSLS	201801685001
300-128	300-127	10/10/2018	104.00		ROBERT E LEE BL	LEON C SIMON DR	PSLS	201801685001

<u>STRUCT 1</u>	<u>STRUCT 2</u>	<u>COMPDATE</u>	<u>LENGTH</u>	<u>ADDRESS</u>	<u>STREET</u>	<u>CROSS STREET</u>	<u>ACTIVITY</u>	<u>WO_NO</u>
300-129	300-128	10/10/2018	240.00		LEON C SIMON DR	CALDWELL DR	PSLS	201801685001
300-130	300-129	10/10/2018	206.00		LEON C SIMON DR	ROBERT E LEE BL	PSLS	201801685001
300-131	300-130	10/10/2018	120.00		ROBERT E LEE BL	PRATT DR	PSLS	201801685001
300-132	300-131	10/10/2018	100.00		ROBERT E LEE BL	PRATT DR	PSLS	201801685001
300-133	300-132	10/10/2018	174.00		ROBERT E LEE BL	PRATT DR	PSLS	201801685001
300-134	300-133	08/16/2018	68.00		PRATT PL	PRATT DR	PSLS	201801437801
300-135	300-134	08/16/2018	60.00		PRATT PL	PRATT DR	PSLS	201801437801
300-136	300-135	08/16/2018	50.00		PRATT PL	PRATT DR	PSLS	201801437801
300-137	300-130	10/10/2018	140.00		LEON C SIMON DR	CALDWELL DR	PSLS	201801685001
300-138	300-137	10/10/2018	130.00		LEON C SIMON DR	CALDWELL DR	PSLS	201801685001
303-001	285-065	01/26/2018	373.00		N ROBERTSON	LAHARPE	PSLS	201800026201
303-002	303-001	01/26/2018	255.00		LAHARPE	N VILLERE	PSLS	201800026201
303-003	303-001	01/26/2018	12.00		LAHARPE	N ROBERTSON	PSLS	201800026201
303-004	303-003	01/26/2018	280.00		LAHARPE	N CLAIBORNE AV	PSLS	201800026201
303-005	303-004	01/26/2018	195.00		N CLAIBORNE AV	ST BERNARD AV	PSLS	201800026201
303-006	303-003	01/10/2018	220.00		N ROBERTSON	ST BERNARD AV	PSLS	201800026201
303-007	303-006	01/10/2018	155.00		ST BERNARD AV	N CLAIBORNE AV	PSLS	201800026201
303-008	303-001	01/10/2018	234.00		N ROBERTSON	ST BERNARD AV	PSLS	201800026201
303-009	303-008	01/10/2018	160.00		ST BERNARD AV	N CLAIBORNE AV	PSLS	201800026201
303-010	303-009	01/10/2018	145.00		ST BERNARD AV	N CLAIBORNE AV	PSLS	201800026201
303-011	303-010	01/10/2018	270.00		ST BERNARD AV	N CLAIBORNE AV	PSLS	201800026201
303-012	303-009	01/10/2018	25.00		N ROBERTSON	ST BERNARD AV	PSLS	201800026201
303-013	303-012	01/10/2018	120.00		N CLAIBORNE AV	N CLAIBORNE AV	PSLS	201800026201
303-014	303-013	01/10/2018	75.00		N CLAIBORNE AV	ST BERNARD AV	PSLS	201800026201
303-015	303-014	01/10/2018	63.00		N CLAIBORNE AV	ST BERNARD AV	PSLS	201800026201
303-016	303-012	01/10/2018	412.00		ST BERNARD AV	N VILLERE	PSLS	201800026201
303-017	303-016	01/11/2018	393.00		ST BERNARD AV	URQUHART	PSLS	201800026201
303-018	325-035	01/11/2018	209.00		N VILLERE	ST BERNARD AV	PSLS	201800026201
303-019	285-068	01/11/2018	369.00		N VILLERE	LAHARPE	PSLS	201800026201
303-020	303-019	01/11/2018	157.00		LAHARPE	ST BERNARD AV	PSLS	201800026201
303-021	303-020	01/11/2018	358.00		ST BERNARD AV	MARAIS	PSLS	201800026201
303-022	285-066	01/11/2018	327.00		N ROBERTSON	LAHARPE	PSLS	201800026201
303-023	285-067	01/11/2018	311.00		N CLAIBORNE AV	LAHARPE	PSLS	201800026201
303-024	304-018	01/12/2018	192.00		LAHARPE	N CLAIBORNE AV	PSLS	201800026201
303-025	303-024	01/12/2018	285.00		N CLAIBORNE AV	COLUMBUS	PSLS	201800026201
303-026	304-017	01/12/2018	236.00		LAPEYROUSE	N CLAIBORNE AV	PSLS	201800026201
303-027	309-032	01/16/2018	370.00		NEW ORLEANS	N DERBIGNY	PSLS	201800026201
303-028	303-027	01/12/2018	115.00		N DERBIGNY	ALLEN	PSLS	201800026201
303-028	326-052	01/12/2018	303.00		N DERBIGNY	NEW ORLEANS	PSLS	201800026201
303-029	303-027	01/12/2018	223.00		N DERBIGNY	ST BERNARD AV	PSLS	201800026201
303-030	303-029	01/12/2018	102.00		ST BERNARD AV	N DERBIGNY	PSLS	201800026201

<u>STRUCT 1</u>	<u>STRUCT 2</u>	<u>COMPDATE</u>	<u>LENGTH</u>	<u>ADDRESS</u>	<u>STREET</u>	<u>CROSS STREET</u>	<u>ACTIVITY</u>	<u>WO_NO</u>
303-031	303-029	01/12/2018	335.00		ST BERNARD AV	N ROMAN	PSLS	201800026201
303-032	303-006	01/16/2018	317.00		ST BERNARD AV	N VILLERE	PSLS	201800026201
303-033	303-024	01/16/2018	92.00		LAHARPE	N CLAIBORNE AV	PSLS	201800026201
304-001	303-011	01/12/2018	245.00		ST BERNARD AV	N DERBIGNY	PSLS	201800026201
304-002	304-001	02/09/2018	385.00		ST BERNARD AV	N ROMAN	PSLS	201800159101
304-003	304-002	02/09/2018	270.00		N ROMAN	LAPEYROUSE	PSLS	201800159101
304-004	304-002	02/09/2018	397.00		ST BERNARD AV	N PRIEUR	PSLS	201800159101
304-005	304-004	02/09/2018	124.00		N PRIEUR	ONZAGA	PSLS	201800159101
304-006	304-005	02/09/2018	205.00		ONZAGA	ST BERNARD AV	PSLS	201800159101
304-007	304-006	02/09/2018	100.00		ST BERNARD AV	N ROMAN	PSLS	201800159101
304-008	304-005	02/09/2018	293.00		ONZAGA	N JOHNSON	PSLS	201800159101
304-009	304-005	02/09/2018	318.00		N PRIEUR	LAPEYROUSE	PSLS	201800159101
304-010	304-004	02/09/2018	385.00		ST BERNARD AV	N JOHNSON	PSLS	201800159101
304-011	304-010	02/09/2018	292.00		N JOHNSON	ONZAGA	PSLS	201800159101
304-012	304-011	02/09/2018	294.00		ONZAGA	N GALVEZ	PSLS	201800159101
304-013	304-011	02/09/2018	365.00		N JOHNSON	LAPEYROUSE	PSLS	201800159101
304-014	304-013	02/12/2018	365.00		N JOHNSON	LAHARPE	PSLS	201800159101
304-015	304-014	02/12/2018	275.00		LAHARPE	N GALVEZ	PSLS	201800159101
304-016	304-014	02/12/2018	291.00		N JOHNSON	COLUMBUS	PSLS	201800159101
304-017	304-001	02/12/2018	165.00		N DERBIGNY	LAPEYROUSE	PSLS	201800159101
304-018	304-017	02/12/2018	365.00		N DERBIGNY	LAHARPE	PSLS	201800159101
304-019	304-017	02/12/2018	355.00		LAPEYROUSE	N ROMAN	PSLS	201800159101
304-020	304-018	01/29/2018	355.00		LAHARPE	N ROMAN	PSLS	201800159101
304-020	304-019	01/29/2018	367.00		N ROMAN	LAHARPE	PSLS	201800159101
304-021	304-020	01/29/2018	315.00		N ROMAN	COLUMBUS	PSLS	201800159101
304-022	304-019	01/29/2018	349.00		LAPEYROUSE	N PRIEUR	PSLS	201800159101
304-023	304-022	01/31/2018	294.00		LAPEYROUSE	N JOHNSON	PSLS	201800159101
304-024	304-020	01/31/2018	352.00		LAHARPE	N PRIEUR	PSLS	201800159101
304-024	304-022	01/31/2018	368.00		N PRIEUR	LAHARPE	PSLS	201800159101
304-025	304-024	01/31/2018	310.00		N PRIEUR	COLUMBUS	PSLS	201800159101
304-026	304-024	01/31/2018	291.00		LAHARPE	N JOHNSON	PSLS	201800159101
305-001	304-010	01/31/2018	395.00		ST BERNARD AV	N GALVEZ	PSLS	201800159101
305-002	305-001	01/31/2018	86.00		N GALVEZ	D"ABADIE	PSLS	201800159101
305-003	305-002	01/31/2018	298.00		D"ABADIE	N MIRO	PSLS	201800159101
305-004	305-002	01/31/2018	370.00		N GALVEZ	ONZAGA	PSLS	201800159101
305-005	305-004	02/01/2018	300.00		ONZAGA	N MIRO	PSLS	201800159101
305-006	305-004	02/01/2018	312.00		N GALVEZ	LAPEYROUSE	PSLS	201800159101
305-007	305-001	02/01/2018	390.00		ST BERNARD AV	N MIRO	PSLS	201800159101
305-008	305-007	02/01/2018	253.00		N MIRO	D"ABADIE	PSLS	201800159101
305-009	305-008	02/01/2018	351.00		D"ABADIE	N TONTI	PSLS	201800159101
305-010	305-009	02/01/2018	315.00		N TONTI	AUBRY	PSLS	201800159101

<u>STRUCT 1</u>	<u>STRUCT 2</u>	<u>COMPDATE</u>	<u>LENGTH</u>	<u>ADDRESS</u>	<u>STREET</u>	<u>CROSS STREET</u>	<u>ACTIVITY</u>	<u>WO_NO</u>
305-011	305-009	02/01/2018	369.00		N TONTI	ONZAGA	PSLS	201800159101
305-012	305-011	02/01/2018	337.00		N TONTI	LAPEYROUSE	PSLS	201800159101
305-013	305-012	02/01/2018	344.00		N TONTI	LAHARPE	PSLS	201800159101
305-014	305-008	02/01/2018	368.00		N MIRO	ONZAGA	PSLS	201800159101
305-016	305-014	02/08/2018	314.00		N MIRO	LAPEYROUSE	PSLS	201800159101
305-017	305-007	02/08/2018	385.00		ST BERNARD AV	N TONTI	PSLS	201800159101
305-018	305-017	02/08/2018	395.00		ST BERNARD AV	N ROCHEBLAVE	PSLS	201800159101
305-019	306-005	02/08/2018	241.00		AUBRY	N ROCHEBLAVE	PSLS	201800159101
305-020	305-019	02/18/2018	248.00		AUBRY	N ROCHEBLAVE	PSLS	201800159101
305-021	305-020	02/08/2018	152.00		N ROCHEBLAVE	ST BERNARD AV	PSLS	201800159101
305-022	305-020	02/08/2018	290.00		AUBRY	N TONTI	PSLS	201800159101
305-023	306-009	02/08/2018	252.00		D"ABADIE	N ROCHEBLAVE	PSLS	201800159101
305-024	305-020	02/09/2018	370.00		N ROCHEBLAVE	D"ABADIE	PSLS	201800159101
305-024	305-023	02/09/2018	238.00		D"ABADIE	N ROCHEBLAVE	PSLS	201800159101
305-025	305-024	02/09/2018	292.00		D"ABADIE	N TONTI	PSLS	201800159101
305-026	305-024	02/09/2018	315.00		N ROCHEBLAVE	ONZAGA	PSLS	201800159101
305-027	306-013	02/12/2018	241.00		ONZAGA	N ROCHEBLAVE	PSLS	201800159101
305-028	305-027	02/12/2018	240.00		ONZAGA	N ROCHEBLAVE	PSLS	201800159101
305-029	305-028	02/12/2018	294.00		ONZAGA	N TONTI	PSLS	201800159101
305-030	306-022	02/12/2018	244.00		LAPEYROUSE	N ROCHEBLAVE	PSLS	201800159101
305-031	305-028	02/12/2018	370.00		N ROCHEBLAVE	LAPEYROUSE	PSLS	201800159101
305-031	305-030	02/12/2018	245.00		LAPEYROUSE	N ROCHEBLAVE	PSLS	201800159101
305-032	305-031	03/01/2018	325.00		LAPEYROUSE	N TONTI	PSLS	201800379401
305-033	306-028	03/01/2018	243.00		LAHARPE	N ROCHEBLAVE	PSLS	201800379401
305-034	305-031	03/01/2018	370.00		N ROCHEBLAVE	LAHARPE	PSLS	201800379401
305-034	305-033	03/01/2018	243.00		LAHARPE	N ROCHEBLAVE	PSLS	201800379401
305-035	305-034	03/01/2018	318.00		N ROCHEBLAVE	COLUMBUS	PSLS	201800379401
305-036	305-034	03/01/2018	296.00		LAHARPE	N TONTI	PSLS	201800379401
305-037	304-013	03/01/2018	355.00		LAPEYROUSE	N GALVEZ	PSLS	201800379401
305-038	305-037	03/01/2018	355.00		LAPEYROUSE	N MIRO	PSLS	201800379401
305-039	305-038	03/01/2018	278.00		LAPEYROUSE	N TONTI	PSLS	201800379401
305-040	305-037	03/03/2018	370.00		N GALVEZ	LAHARPE	PSLS	201800379401
305-041	305-040	03/03/2018	300.00		N GALVEZ	COLUMBUS	PSLS	201800379401
305-042	305-038	03/03/2018	370.00		N MIRO	LAHARPE	PSLS	201800379401
305-042	305-040	03/03/2018	353.00		LAHARPE	N MIRO	PSLS	201800379401
305-043	305-042	03/03/2018	313.00		N MIRO	COLUMBUS	PSLS	201800379401
305-044	305-042	03/03/2018	290.00		LAHARPE	N TONTI	PSLS	201800379401
305-045	287-054	03/03/2018	290.00		N TONTI	LAHARPE	PSLS	201800379401
306-001	308-001	03/03/2018	70.00		N DORGENOIS	O"REILLY	PSLS	201800379401
306-002	306-001	03/04/2018	265.00		O"REILLY	ROUSSELIN DR	PSLS	201800379401
306-002	308-002	03/04/2018	194.00		ROUSSELIN DR	O"REILLY	PSLS	201800379401

<u>STRUCT 1</u>	<u>STRUCT 2</u>	<u>COMPDATE</u>	<u>LENGTH</u>	<u>ADDRESS</u>	<u>STREET</u>	<u>CROSS STREET</u>	<u>ACTIVITY</u>	<u>WO_NO</u>
306-003	306-002	03/04/2018	265.00		O'REILLY	N BROAD	PSLS	201800379401
306-004	306-003	03/04/2018	310.00		N BROAD	AUBRY	PSLS	201800379401
306-005	306-001	03/04/2018	370.00		N DORGENOIS	AUBRY	PSLS	201800379401
306-006	306-002	03/04/2018	370.00		ROUSSELIN DR	AUBRY	PSLS	201800379401
306-006	306-005	03/04/2018	265.00		AUBRY	ROUSSELIN DR	PSLS	201800379401
306-008	306-007	03/04/2018	320.00		N BROAD	D'ABADIE	PSLS	201800379401
306-009	306-005	03/04/2018	370.00		N DORGENOIS	D'ABADIE	PSLS	201800379401
306-010	306-009	03/04/2018	263.00		D'ABADIE	ROUSSELIN DR	PSLS	201800379401
306-010	306-064	03/09/2018	98.00		ROUSSELIN DR	D'ABADIE	PSLS	201800379401
306-011	306-010	03/04/2018	215.00		D'ABADIE	N BROAD	PSLS	201800379401
306-012	306-010	03/04/2018	318.00		ROUSSELIN DR	ONZAGA	PSLS	201800379401
306-013	306-009	03/04/2018	370.00		N DORGENOIS	ONZAGA	PSLS	201800379401
306-014	306-013	03/04/2018	262.00		ONZAGA	ROUSSELIN DR	PSLS	201800379401
306-015	306-014	03/04/2018	253.00		ONZAGA	N BROAD	PSLS	201800379401
306-016	306-015	03/05/2018	312.00		N BROAD	D'ABADIE	PSLS	201800379401
306-017	306-015	03/05/2018	313.00		N BROAD	LAPEYROUSE	PSLS	201800379401
306-018	306-014	03/05/2018	295.00		ROUSSELIN DR	LAPEYROUSE	PSLS	201800379401
306-019	306-013	03/05/2018	350.00		N DORGENOIS	LAPEYROUSE	PSLS	201800379401
306-020	306-019	03/05/2018	263.00		LAPEYROUSE	ROUSSELIN DR	PSLS	201800379401
306-021	306-020	03/05/2018	196.00		LAPEYROUSE	N BROAD	PSLS	201800379401
306-022	306-019	03/07/2018	18.00		N DORGENOIS	LAPEYROUSE	PSLS	201800379401
306-023	306-022	03/07/2018	20.00		N DORGENOIS	LAPEYROUSE	PSLS	201800379401
306-024	306-023	03/07/2018	263.00		LAPEYROUSE	ROUSSELIN DR	PSLS	201800379401
306-025	306-024	03/07/2018	290.00		ROUSSELIN DR	LAHARPE	PSLS	201800379401
306-026	306-024	03/07/2018	252.00		LAPEYROUSE	N BROAD	PSLS	201800379401
306-027	306-026	03/07/2018	300.00		N BROAD	LAHARPE	PSLS	201800379401
306-028	306-023	03/08/2018	348.00		N DORGENOIS	LAHARPE	PSLS	201800379401
306-029	306-028	03/08/2018	273.00		LAHARPE	ROUSSELIN DR	PSLS	201800379401
306-030	306-029	03/08/2018	240.00		LAHARPE	N BROAD	PSLS	201800379401
306-031	306-030	03/08/2018	301.00		N BROAD	COLUMBUS	PSLS	201800379401
306-032	306-028	03/08/2018	298.00		N DORGENOIS	COLUMBUS	PSLS	201800379401
306-033	288-034	03/08/2018	370.00		N BROAD	LAHARPE	PSLS	201800379401
306-034	306-033	03/09/2018	347.00		LAHARPE	PAUL MORPHY	PSLS	201800379401
306-035	306-034	03/09/2018	229.00		LAHARPE	GENTILLY AVE	PSLS	201800379401
306-036	306-034	03/09/2018	283.00		PAUL MORPHY	BAYOU RD	PSLS	201800379401
306-037	288-035	03/09/2018	200.00		BAYOU RD	GENTILLY AVE	PSLS	201800379401
306-038	306-037	03/09/2018	263.00		GENTILLY AVE	LAHARPE	PSLS	201800379401
306-039	288-032	03/09/2018	439.00		CRETE	GRAND RTE ST JOHN	PSLS	201800379401
306-040	306-039	03/09/2018	62.00		CRETE	GRAND RTE ST JOHN	PSLS	201800379401
306-041	306-033	03/09/2018	365.00		N BROAD	LAPEYROUSE	PSLS	201800379401
306-042	306-041	04/10/2018	324.00		LAPEYROUSE	PAUL MORPHY	PSLS	201800732001

<u>STRUCT 1</u>	<u>STRUCT 2</u>	<u>COMPDATE</u>	<u>LENGTH</u>	<u>ADDRESS</u>	<u>STREET</u>	<u>CROSS STREET</u>	<u>ACTIVITY</u>	<u>WO_NO</u>
306-043	306-042	04/10/2018	20.00		LAPEYROUSE	PAUL MORPHY	PSLS	201800732001
306-044	306-043	04/10/2018	280.00		LAPEYROUSE	N DUPRE	PSLS	201800732001
306-045	306-042	04/10/2018	140.00		PAUL MORPHY	LAHARPE	PSLS	201800732001
306-046	306-045	04/10/2018	45.00		PAUL MORPHY	LAHARPE	PSLS	201800732001
306-047	306-046	04/10/2018	124.00		PAUL MORPHY	LAHARPE	PSLS	201800732001
306-048	306-041	04/10/2018	31.00		N BROAD	LAPEYROUSE	PSLS	201800732001
306-049	306-048	04/10/2018	338.00		N BROAD	ONZAGA	PSLS	201800732001
306-050	306-049	04/10/2018	318.00		ONZAGA	PAUL MORPHY	PSLS	201800732001
306-051	306-050	04/10/2018	26.00		ONZAGA	PAUL MORPHY	PSLS	201800732001
306-052	306-051	04/10/2018	304.00		PAUL MORPHY	LAPEYROUSE	PSLS	201800732001
306-053	306-051	04/10/2018	290.00		ONZAGA	N DUPRE	PSLS	201800732001
306-054	308-006	04/11/2018	315.00		N BROAD	O'REILLY	PSLS	201800732001
306-055	306-065	04/18/2018	20.00		O'REILLY	PAUL MORPHY	PSLS	201800732001
306-056	306-054	04/11/2018	369.00		N BROAD	AUBRY	PSLS	201800732001
306-057	306-056	04/11/2018	325.00		AUBRY	PAUL MORPHY	PSLS	201800732001
306-058	306-055	04/11/2018	366.00		PAUL MORPHY	AUBRY	PSLS	201800732001
306-060	306-059	04/11/2018	318.00		N BROAD	ONZAGA	PSLS	201800732001
306-062	306-061	04/11/2018	20.00		D'ABADIE	PAUL MORPHY	PSLS	201800732001
306-063	306-061	04/11/2018	298.00		PAUL MORPHY	ONZAGA	PSLS	201800732001
306-064	306-006	04/18/2018	272.00		ROUSSELIN DR	D'ABADIE	PSLS	201800732001
306-065	306-054	04/18/2018	335.00		O'REILLY	PAUL MORPHY	PSLS	201800732001
307-001	306-055	04/11/2018	350.00		O'REILLY	N DUPRE	PSLS	201800732001
307-002	308-014	04/12/2018	375.00		N GAYOSO	O'REILLY	PSLS	201800732001
307-004	307-003	04/12/2018	100.00		O'REILLY	GENTILLY RD	PSLS	201800732001
307-005	307-003	04/12/2018	200.00		ROSIERE	GENTILLY RD	PSLS	201800732001
307-006	307-004	04/12/2018	95.00		O'REILLY	GENTILLY RD	PSLS	201800732001
307-007	307-006	04/12/2018	395.00		GENTILLY RD	ROSIERE	PSLS	201800732001
307-008	307-001	04/12/2018	373.00		N DUPRE	AUBRY	PSLS	201800732001
307-010	307-009	04/12/2018	313.00		N GAYOSO	D'ABADIE	PSLS	201800732001
307-012	307-011	04/12/2018	141.00		GENTILLY RD	ROSIERE	PSLS	201800732001
307-015	307-014	04/12/2018	83.00		D'ABADIE	GENTILLY RD	PSLS	201800732001
307-016	307-015	04/12/2018	99.00		GENTILLY RD	D'ABADIE	PSLS	201800732001
307-017	307-015	04/12/2018	352.00		GENTILLY RD	AUBRY	PSLS	201800732001
307-018	307-014	04/12/2018	180.00		N GAYOSO	GENTILLY RD	PSLS	201800732001
307-019	307-018	04/12/2018	163.00		GENTILLY RD	ONZAGA	PSLS	201800732001
307-020	307-013	04/16/2018	370.00		N DUPRE	ONZAGA	PSLS	201800732001
307-021	307-020	04/16/2018	310.00		N DUPRE	LAPEYROUSE	PSLS	201800732001
307-022	307-020	04/16/2018	243.00		ONZAGA	GENTILLY RD	PSLS	201800732001
307-023	307-022	04/16/2018	349.00		GENTILLY RD	LAPEYROUSE	PSLS	201800732001
307-024	306-035	04/16/2018	227.00		GENTILLY RD	N DUPRE	PSLS	201800732001
307-025	307-024	04/16/2018	22.00		GENTILLY RD	N DUPRE	PSLS	201800732001

<u>STRUCT 1</u>	<u>STRUCT 2</u>	<u>COMPDATE</u>	<u>LENGTH</u>	<u>ADDRESS</u>	<u>STREET</u>	<u>CROSS STREET</u>	<u>ACTIVITY</u>	<u>WO_NO</u>
307-026	307-025	04/16/2018	87.00		N DUPRE	LAPEYROUSE	PSLS	201800732001
307-028	290-037	04/18/2018	30.00		FORTIN	GENTILLY RD	PSLS	201800732001
308-001	305-018	04/17/2018	530.00		ST BERNARD AV	N DORGENOIS	PSLS	201800732001
308-002	308-001	04/17/2018	293.00		ST BERNARD AV	ROUSSELIN DR	PSLS	201800732001
308-002	308-BP54	04/17/2018	5.00		ST BERNARD AV	ROUSSELIN DR	PSLS	201800732001
308-003	308-002	04/17/2018	188.00		ST BERNARD AV	N BROAD	PSLS	201800732001
308-004	308-003	04/17/2018	90.00		ST BERNARD AV	N BROAD	PSLS	201800732001
308-005	308-004	04/17/2018	257.00		N BROAD	O'REILLY	PSLS	201800732001
308-006	308-004	04/17/2018	98.00		N BROAD	ST BERNARD AV	PSLS	201800732001
308-007	308-006	04/17/2018	56.00		N BROAD	ST BERNARD AV	PSLS	201800732001
308-010	308-009	04/17/2018	335.00		ST BERNARD AV	N DUPRE	PSLS	201800732001
308-012	308-011	04/17/2018	188.00		N DUPRE	ST BERNARD AV	PSLS	201800732001
308-013	308-018	04/17/2018	290.00		SERANTINE	ST BERNARD AV	PSLS	201800732001
308-014	308-011	04/17/2018	355.00		CASTIGLIONE	N GAYOSO	PSLS	201800732001
308-015	308-014	04/18/2018	355.00		CASTIGLIONE	ROSIERE	PSLS	201800732001
308-016	308-015	04/18/2018	313.00		ROSIERE	O'REILLY	PSLS	201800732001
308-017	308-015	04/18/2018	250.00		CASTIGLIONE	GENTILLY RD	PSLS	201800732001
308-018	308-014	04/18/2018	369.00		N GAYOSO	SERANTINE	PSLS	201800732001
308-019	308-018	06/26/2018	355.00		SERANTINE	ROSIERE	PSLS	201801130601
308-020	308-019	06/26/2018	315.00		ROSIERE	CASTIGLIONE	PSLS	201801130601
308-021	308-019	06/26/2018	260.00		ROSIERE	ST BERNARD AV	PSLS	201801130601
308-022	308-021	06/26/2018	141.00		ST BERNARD AV	ABUNDANCE	PSLS	201801130601
308-023	308-019	06/26/2018	355.00		SERANTINE	GENTILLY RD	PSLS	201801130601
308-024	308-023	06/27/2018	303.00		GENTILLY RD	CASTIGLIONE	PSLS	201801130601
308-025	308-023	06/27/2018	228.00		GENTILLY RD	ABUNDANCE	PSLS	201801130601
308-027	308-023	06/27/2018	80.00		SERANTINE	GENTILLY RD	PSLS	201801130601
308-028	308-027	06/27/2018	190.00		GENTILLY RD	DERBY PL	PSLS	201801130601
308-029	308-028	06/27/2018	234.00		GENTILLY RD	CASTIGLIONE	PSLS	201801130601
308-030	308-027	06/27/2018	288.00		GENTILLY RD	DESAIX BL	PSLS	201801130601
308-031	308-030	06/27/2018	234.00		GENTILLY RD	DESAIX BL	PSLS	201801130601
308-032	307-006	06/28/2018	192.00		GENTILLY RD	BELFORT AV	PSLS	201801130601
308-033	308-032	06/28/2018	133.00		GENTILLY RD	CASTIGLIONE	PSLS	201801130601
308-034	292-015	07/01/2018	235.00		DESAIX BL	TREASURE	PSLS	201801130601
308-035	307-004	06/28/2018	351.00		GENTILLY RD	CASTIGLIONE	PSLS	201801130601
308-037	308-034	07/01/2018	80.00		DESAIX BL	TREASURE	PSLS	201801130601
309-001	328-027	07/01/2018	370.00		ALLEN	N MIRO	PSLS	201801130601
309-002	309-001	06/28/2018	368.00		N MIRO	NEW ORLEANS	PSLS	201801130601
309-003	309-002	06/28/2018	310.00		N MIRO	A P TUREAUD AV	PSLS	201801130601
309-004	309-002	06/28/2018	315.00		NEW ORLEANS	N GALVEZ	PSLS	201801130601
309-005	309-001	06/28/2018	368.00		ALLEN	N GALVEZ	PSLS	201801130601
309-006	309-005	06/28/2018	118.00		N GALVEZ	OLD PRIEUR	PSLS	201801130601

<u>STRUCT 1</u>	<u>STRUCT 2</u>	<u>COMPDATE</u>	<u>LENGTH</u>	<u>ADDRESS</u>	<u>STREET</u>	<u>CROSS STREET</u>	<u>ACTIVITY</u>	<u>WO_NO</u>
309-007	309-006	06/28/2018	285.00		N GALVEZ	NEW ORLEANS	PSLS	201801130601
309-008	309-007	06/28/2018	320.00		N GALVEZ	A P TUREAUD AV	PSLS	201801130601
309-009	309-008	06/28/2018	87.00		N GALVEZ	A P TUREAUD AV	PSLS	201801130601
309-010	309-009	06/28/2018	250.00		A P TUREAUD AV	OLD JOHNSON	PSLS	201801130601
309-011	309-010	06/28/2018	306.00		OLD JOHNSON	ST BERNARD AV	PSLS	201801130601
309-012	309-009	06/28/2018	210.00		N GALVEZ	OLD GALVEZ	PSLS	201801130601
309-013	309-012	06/28/2018	28.00		AUBRY	OLD GALVEZ	PSLS	201801130601
309-014	309-013	06/29/2018	232.00		OLD GALVEZ	AUBRY	PSLS	201801130601
309-015	309-013	06/29/2018	175.00		OLD GALVEZ	ST BERNARD AV	PSLS	201801130601
309-016	309-013	06/29/2018	28.00		AUBRY	OLD GALVEZ	PSLS	201801130601
309-017	309-016	06/29/2018	268.00		AUBRY	OLD MIRO	PSLS	201801130601
309-018	309-006	06/29/2018	240.00		OLD PRIEUR	O'REILLY	PSLS	201801130601
309-019	309-018	06/29/2018	228.00		O'REILLY	N GALVEZ	PSLS	201801130601
309-020	309-018	06/29/2018	295.00		O'REILLY	OLD ROMAN	PSLS	201801130601
309-021	309-018	06/29/2018	363.00		OLD PRIEUR	AUBRY	PSLS	201801130601
309-022	309-021	06/29/2018	230.00		AUBRY	A P TUREAUD AV	PSLS	201801130601
309-025	309-021	06/29/2018	208.00		OLD PRIEUR	A P TUREAUD AV	PSLS	201801130601
309-026	309-021	06/30/2018	294.00		AUBRY	OLD ROMAN	PSLS	201801130601
309-027	309-005	06/30/2018	375.00		ALLEN	N JOHNSON	PSLS	201801130601
309-028	309-027	06/30/2018	370.00		ALLEN	N PRIEUR	PSLS	201801130601
309-029	309-028	06/30/2018	365.00		ALLEN	N ROMAN	PSLS	201801130601
309-030	309-029	06/30/2018	110.00		N ROMAN	OLD ST BERNARD	PSLS	201801130601
309-031	309-030	06/30/2018	195.00		OLD ST BERNARD	AUBRY	PSLS	201801130601
309-032	309-030	06/30/2018	260.00		N ROMAN	NEW ORLEANS	PSLS	201801130601
309-033	309-032	06/30/2018	320.00		N ROMAN	A P TUREAUD AV	PSLS	201801130601
309-034	309-032	06/30/2018	252.00		NEW ORLEANS	OLD ROMAN	PSLS	201801130601
309-035	309-027	06/30/2018	76.00		OLD ROMAN	O'REILLY	PSLS	201801130601
309-036	309-035	07/01/2018	328.00		OLD ROMAN	AUBRY	PSLS	201801130601
309-037	309-036	07/01/2018	291.00		AUBRY	ALLEN	PSLS	201801130601
309-038	309-036	07/01/2018	31.00		OLD ROMAN	AUBRY	PSLS	201801130601
309-039	309-038	07/01/2018	53.00		OLD ROMAN	N PRIEUR	PSLS	201801130601
309-040	309-039	07/01/2018	85.00		OLD ROMAN	NEW ORLEANS	PSLS	201801130601
309-041	309-039	07/01/2018	50.00		PRIEUR PL	NEW ORLEANS	PSLS	201801130601
309-042	309-041	07/01/2018	115.00		NEW ORLEANS	AUBRY	PSLS	201801130601
309-043	309-041	07/01/2018	360.00		PRIEUR PL	A P TUREAUD AV	PSLS	201801130601
309-044	309-043	07/11/2018	315.00		A P TUREAUD AV	OLD ROMAN	PSLS	201801201901
309-045	309-043	07/11/2018	40.00		A P TUREAUD AV	OLD PRIEUR	PSLS	201801201901
309-046	309-045	07/11/2018	205.00		OLD PRIEUR	A P TUREAUD AV	PSLS	201801201901
309-047	309-046	07/11/2018	350.00		ST BERNARD AV	OLD JOHNSON	PSLS	201801201901
309-048	310-031	07/11/2018	377.00		A P TUREAUD AV	N MIRO	PSLS	201801201901
309-049	309-048	07/11/2018	310.00		A P TUREAUD AV	N GALVEZ	PSLS	201801201901

<u>STRUCT 1</u>	<u>STRUCT 2</u>	<u>COMPDATE</u>	<u>LENGTH</u>	<u>ADDRESS</u>	<u>STREET</u>	<u>CROSS STREET</u>	<u>ACTIVITY</u>	<u>WO_NO</u>
309-050	310-033	07/11/2018	368.00		A P TUREAUD AV	N MIRO	PSLS	201801201901
309-051	309-050	07/11/2018	110.00		A P TUREAUD AV	N GALVEZ	PSLS	201801201901
309-052	309-050	07/11/2018	305.00		N MIRO	OLD MIRO	PSLS	201801201901
309-053	310-039	07/11/2018	370.00		HAVANA	N MIRO	PSLS	201801201901
309-055	309-045	07/16/2018	265.00		A P TUREAUD AV	AUBRY	PSLS	201801201901
310-001	308-003	07/11/2018	81.00		LAW	ST BERNARD AV	PSLS	201801201901
310-002	310-001	07/11/2018	401.00		ST BERNARD AV	N DORGENOIS	PSLS	201801201901
310-003	310-002	07/12/2018	365.00		ST BERNARD AV	N ROCHEBLAVE	PSLS	201801201901
310-004	310-001	07/12/2018	440.00		LAW	REPUBLIC	PSLS	201801201901
310-005	310-002	07/12/2018	286.00		N DORGENOIS	REPUBLIC	PSLS	201801201901
310-005	310-004	07/12/2018	370.00		REPUBLIC	N DORGENOIS	PSLS	201801201901
310-006	310-005	07/12/2018	318.00		REPUBLIC	N ROCHEBLAVE	PSLS	201801201901
310-007	310-004	07/12/2018	370.00		LAW	HAVANA	PSLS	201801201901
310-008	310-005	07/13/2018	370.00		N DORGENOIS	HAVANA	PSLS	201801201901
310-008	310-007	07/13/2018	370.00		HAVANA	N DORGENOIS	PSLS	201801201901
310-009	310-008	07/13/2018	315.00		HAVANA	N ROCHEBLAVE	PSLS	201801201901
310-010	310-008	07/13/2018	320.00		N DORGENOIS	A P TUREAUD AV	PSLS	201801201901
310-011	310-007	07/13/2018	355.00		LAW	A P TUREAUD AV	PSLS	201801201901
310-012	310-011	07/13/2018	315.00		A P TUREAUD AV	N DORGENOIS	PSLS	201801201901
310-013	310-011	07/13/2018	108.00		LAW	A P TUREAUD AV	PSLS	201801201901
310-014	310-013	07/13/2018	356.00		LAW	NEW ORLEANS	PSLS	201801201901
310-015	310-013	07/13/2018	370.00		A P TUREAUD AV	N DORGENOIS	PSLS	201801201901
310-016	310-015	07/15/2018	304.00		N DORGENOIS	NEW ORLEANS	PSLS	201801201901
310-017	310-015	07/15/2018	315.00		A P TUREAUD AV	N ROCHEBLAVE	PSLS	201801201901
310-018	311-016	07/15/2018	348.00		NEW ORLEANS	LAW	PSLS	201801201901
310-019	310-018	07/15/2018	311.00		LAW	A P TUREAUD AV	PSLS	201801201901
310-020	328-067	07/15/2018	315.00		LAW	NEW ORLEANS	PSLS	201801201901
310-021	328-011	07/15/2018	312.00		N DORGENOIS	NEW ORLEANS	PSLS	201801201901
310-022	310-021	07/15/2018	34.00		N DORGENOIS	NEW ORLEANS	PSLS	201801201901
310-023	310-022	07/15/2018	24.00		N DORGENOIS	NEW ORLEANS	PSLS	201801201901
310-024	310-023	07/15/2018	320.00		NEW ORLEANS	LAW	PSLS	201801201901
310-025	328-027	07/15/2018	369.00		N TONTI	NEW ORLEANS	PSLS	201801201901
310-026	310-025	07/15/2018	350.00		NEW ORLEANS	N ROCHEBLAVE	PSLS	201801201901
310-027	310-026	07/15/2018	317.00		N ROCHEBLAVE	A P TUREAUD AV	PSLS	201801201901
310-028	310-026	07/15/2018	15.00		NEW ORLEANS	N ROCHEBLAVE	PSLS	201801201901
310-029	310-028	07/15/2018	316.00		N ROCHEBLAVE	A P TUREAUD AV	PSLS	201801201901
310-030	310-028	07/15/2018	320.00		NEW ORLEANS	N DORGENOIS	PSLS	201801201901
310-031	310-025	07/16/2018	357.00		N TONTI	A P TUREAUD AV	PSLS	201801201901
310-032	310-031	07/16/2018	315.00		A P TUREAUD AV	N ROCHEBLAVE	PSLS	201801201901
310-033	310-031	07/16/2018	100.00		N TONTI	A P TUREAUD AV	PSLS	201801201901
310-034	310-033	07/16/2018	350.00		A P TUREAUD AV	N ROCHEBLAVE	PSLS	201801201901

<u>STRUCT 1</u>	<u>STRUCT 2</u>	<u>COMPDATE</u>	<u>LENGTH</u>	<u>ADDRESS</u>	<u>STREET</u>	<u>CROSS STREET</u>	<u>ACTIVITY</u>	<u>WO_NO</u>
310-035	310-034	07/16/2018	306.00		N ROCHEBLAVE	HAVANA	PSLS	201801201901
310-036	310-034	07/16/2018	15.00		A P TUREAUD AV	N ROCHEBLAVE	PSLS	201801201901
310-037	310-036	07/16/2018	306.00		N ROCHEBLAVE	HAVANA	PSLS	201801201901
310-038	310-036	07/16/2018	320.00		A P TUREAUD AV	N DORGENOIS	PSLS	201801201901
310-039	310-033	07/16/2018	362.00		N TONTI	HAVANA	PSLS	201801201901
310-040	310-039	07/16/2018	350.00		HAVANA	N ROCHEBLAVE	PSLS	201801201901
310-041	310-040	07/16/2018	320.00		N ROCHEBLAVE	REPUBLIC	PSLS	201801201901
310-042	310-040	07/16/2018	20.00		HAVANA	N ROCHEBLAVE	PSLS	201801201901
310-043	310-042	07/16/2018	315.00		N ROCHEBLAVE	REPUBLIC	PSLS	201801201901
310-044	310-039	07/16/2018	335.00		N TONTI	ST BERNARD AV	PSLS	201801201901
310-045	310-044	07/16/2018	350.00		ST BERNARD AV	N MIRO	PSLS	201801201901
310-046	310-044	07/16/2018	100.00		ST BERNARD AV	REPUBLIC	PSLS	201801201901
310-047	310-046	07/16/2018	230.00		REPUBLIC	N ROCHEBLAVE	PSLS	201801201901
310-048	328-028	08/23/2018	313.00		N ROCHEBLAVE	NEW ORLEANS	PSLS	201801438001
310-049	328-029	08/23/2018	313.00		N ROCHEBLAVE	NEW ORLEANS	PSLS	201801438001
311-001	310-007	09/14/2018	365.00		HAVANA	HOPE	PSLS	201801559701
311-002	311-001	09/07/2018	315.00		HOPE	A P TUREAUD AV	PSLS	201801559701
311-003	310-004	09/14/2018	367.00		REPUBLIC	HOPE	PSLS	201801559701
311-003	311-001	09/07/2018	373.00		HOPE	REPUBLIC	PSLS	201801559701
311-004	311-003	09/07/2018	300.00		REPUBLIC	N BROAD	PSLS	201801559701
311-005	311-003	09/07/2018	270.00		HOPE	N BROAD	PSLS	201801559701
311-006	311-005	09/07/2018	149.00		N BROAD	BRUXELLES	PSLS	201801559701
311-007	311-006	09/07/2018	203.00		BRUXELLES	LAW	PSLS	201801559701
311-008	311-001	09/07/2018	350.00		HAVANA	DUELS	PSLS	201801559701
311-009	311-008	09/07/2018	23.00		HAVANA	DUELS	PSLS	201801559701
311-010	311-009	09/10/2018	323.00		DUELS	N BROAD	PSLS	201801559701
311-011	311-010	09/10/2018	12.00		N BROAD	DUELS	PSLS	201801559701
311-012	311-011	09/10/2018	253.00		N BROAD	INDUSTRY	PSLS	201801559701
311-013	311-009	09/10/2018	314.00		DUELS	A P TUREAUD AV	PSLS	201801559701
311-014	311-009	09/10/2018	305.00		HAVANA	N BROAD	PSLS	201801559701
311-015	329-006	09/10/2018	370.00		DUELS	NEW ORLEANS	PSLS	201801559701
311-016	311-015	09/10/2018	368.00		NEW ORLEANS	HOPE	PSLS	201801559701
311-016	329-002	09/10/2018	370.00		HOPE	NEW ORLEANS	PSLS	201801559701
311-017	311-016	09/27/2018	318.00		HOPE	A P TUREAUD AV	PSLS	201801685201
311-018	311-015	09/12/2018	352.00		DUELS	A P TUREAUD AV	PSLS	201801559701
311-019	311-018	09/12/2018	315.00		A P TUREAUD AV	INDUSTRY	PSLS	201801559701
311-020	311-018	09/12/2018	113.00		DUELS	A P TUREAUD AV	PSLS	201801559701
311-021	311-020	09/12/2018	365.00		A P TUREAUD AV	INDUSTRY	PSLS	201801559701
311-022	311-021	09/13/2018	328.00		INDUSTRY	N BROAD	PSLS	201801559701
311-023	311-022	09/13/2018	352.00		N BROAD	AGRICULTURE	PSLS	201801559701
311-024	311-015	09/14/2018	369.00		NEW ORLEANS	INDUSTRY	PSLS	201801559701

<u>STRUCT 1</u>	<u>STRUCT 2</u>	<u>COMPDATE</u>	<u>LENGTH</u>	<u>ADDRESS</u>	<u>STREET</u>	<u>CROSS STREET</u>	<u>ACTIVITY</u>	<u>WO_NO</u>
311-025	311-024	09/28/2018	350.00		INDUSTRY	A P TUREAUD AV	PSLS	201801685201
311-026	311-025	09/28/2018	315.00		A P TUREAUD AV	AGRICULTURE	PSLS	201801685201
311-027	311-024	10/01/2018	368.00		NEW ORLEANS	AGRICULTURE	PSLS	201801685201
311-028	311-027	10/01/2018	320.00		AGRICULTURE	ALLEN	PSLS	201801685201
311-029	311-027	10/01/2018	357.00		AGRICULTURE	A P TUREAUD AV	PSLS	201801685201
311-030	311-029	10/01/2018	123.00		A P TUREAUD AV	N BROAD	PSLS	201801685201
311-031	308-007	10/01/2018	100.00		N BROAD	ST BERNARD AV	PSLS	201801685201
311-033	311-031	10/01/2018	243.00		N BROAD	BRUXELLES	PSLS	201801685201
311-034	311-033	10/01/2018	257.00		BRUXELLES	DUELS	PSLS	201801685201
311-035	311-033	10/01/2018	270.00		N BROAD	DUELS	PSLS	201801685201
311-036	311-035	10/01/2018	126.00		N BROAD	DUELS	PSLS	201801685201
311-040	311-039	10/01/2018	195.00		INDUSTRY	REPUBLIC	PSLS	201801685201
311-041	311-038	10/02/2018	243.00		REPUBLIC	INDUSTRY	PSLS	201801685201
311-044	311-043	10/02/2018	318.00		AGRICULTURE	BRUXELLES	PSLS	201801685201
311-045	311-043	10/02/2018	370.00		AGRICULTURE	HAVANA	PSLS	201801685201
311-046	311-045	10/03/2018	182.00		HAVANA	N BROAD	PSLS	201801685201
311-047	311-045	10/03/2018	205.00		AGRICULTURE	N BROAD	PSLS	201801685201
311-048	311-047	10/03/2018	22.00		N BROAD	AGRICULTURE	PSLS	201801685201
311-049	311-048	10/03/2018	200.00		N BROAD	ABUNDANCE	PSLS	201801685201
311-051	311-050	10/04/2018	296.00		BRUXELLES	INDUSTRY	PSLS	201801685201
311-054	311-053	10/04/2018	315.00		INDUSTRY	REPUBLIC	PSLS	201801685201
311-057	310-011	10/04/2018	367.00		A P TUREAUD AV	HOPE	PSLS	201801685201
311-058	311-057	10/04/2018	319.00		A P TUREAUD AV	DUELS	PSLS	201801685201
311-059	310-013	10/05/2018	367.00		A P TUREAUD AV	HOPE	PSLS	201801685201
311-060	311-059	10/05/2018	315.00		A P TUREAUD AV	DUELS	PSLS	201801685201
311-061	311-024	10/07/2018	315.00		INDUSTRY	ALLEN	PSLS	201801685201
312-002	312-001	01/23/2018	45.00		PARIS AV	DUELS	PSLS	201900058801
312-003	312-002	10/06/2018	352.00		PARIS AV	INDUSTRY	PSLS	201801685201
312-004	312-003	10/06/2018	88.00		INDUSTRY	PARIS AV	PSLS	201801685201
312-007	312-006	10/06/2018	315.00		ABUNDANCE	ST BERNARD AV	PSLS	201801685201
312-010	312-003	10/06/2018	370.00		PARIS AV	AGRICULTURE	PSLS	201801685201
312-011	312-010	10/06/2018	370.00		PARIS AV	ABUNDANCE	PSLS	201801685201
312-013	312-012	10/06/2018	315.00		BRUXELLES	TREASURE	PSLS	201801685201
312-014	312-009	10/07/2018	283.00		ST BERNARD AV	GENTILLY RD	PSLS	201801685201
312-022	312-006	10/07/2018	370.00		PARIS AV	GENTILLY RD	PSLS	201801685201
312-023	312-011	10/07/2018	370.00		PARIS AV	TREASURE	PSLS	201801685201
312-026	312-025	10/07/2018	99.00		BRUXELLES	FLORIDA AV	PSLS	201801685201
312-029	312-023	10/07/2018	135.00		PARIS AV	GENTILLY RD	PSLS	201801685201
312-036	311-043	10/07/2018	372.00		REPUBLIC	ABUNDANCE	PSLS	201801685201
312-037	312-036	10/07/2018	310.00		ABUNDANCE	BRUXELLES	PSLS	201801685201
312-038	311-045	10/07/2018	370.00		HAVANA	ABUNDANCE	PSLS	201801685201

<u>STRUCT 1</u>	<u>STRUCT 2</u>	<u>COMPDATE</u>	<u>LENGTH</u>	<u>ADDRESS</u>	<u>STREET</u>	<u>CROSS STREET</u>	<u>ACTIVITY</u>	<u>WO_NO</u>
312-038	312-036	10/07/2018	368.00		ABUNDANCE	HAVANA	PSLS	201801685201
312-039	312-038	10/07/2018	233.00		ABUNDANCE	A P TUREAUD AV	PSLS	201801685201
316-025	316-024	04/17/2018	375.00	1630	KING DR	PRATT DR	UNCHOKE	201800789301
319-018	320-044	01/29/2018	369.00		ANNETTE	CARNOT	TV	DCGCTV,
320-005	320-004	03/21/2018	328.00	1964	FILMORE AV	WINDSOR DR	UNCHOKE	201800638601
320-006	320-005	05/21/2018	345.00	1964	FILMORE AV		UNCHOKE	201801029001
320-042	320-040	01/26/2018	348.00		ST ANTHONY AV	MIRABEAU AV	TV	DCGCTV,
320-044	320-040	01/29/2018	324.00		BRUTUS	ANNETTE	TV	DCGCTV,
320-047	320-044	01/29/2018	370.00		BRUTUS	ALLEN	TV	DCGCTV,
321-017	321-012	01/09/2018	250.00	5325	WICKFIELD DR	RAPIDES DR	UNCHOKE	201800051001
321-022	321-017	02/09/2018	250.00	5325	WICKFIELD DR	RAPIDES DR	UNCHOKE	201800338601
322-027	322-026	08/14/2018	278.00	6093	WILDAIR DR	ROBERT E LEE BL	UNCHOKE	201801461001
326-042	326-041	08/23/2018	35.00		N ROMAN	ANNETTE	PSLS	201801438001
326-043	326-042	08/23/2018	115.00		N ROMAN	ANNETTE	PSLS	201801438001
326-044	326-043	08/23/2018	320.00		N ROMAN	ST ANTHONY AV	PSLS	201801438001
326-045	326-043	08/24/2018	370.00		ANNETTE	N DERBIGNY	PSLS	201801438001
326-046	326-045	08/24/2018	104.00		N DERBIGNY	ALLEN	PSLS	201801438001
326-049	326-045	08/24/2018	320.00		N DERBIGNY	ST ANTHONY AV	PSLS	201801438001
326-050	326-045	08/24/2018	350.00		ANNETTE	N CLAIBORNE AV	PSLS	201801438001
326-051	326-050	08/24/2018	285.00		N CLAIBORNE AV	ST ANTHONY AV	PSLS	201801438001
328-001	328-076	08/30/2018	20.00		ANNETTE	LAW	PSLS	201801438001
328-002	328-076	08/31/2018	165.00		LAW	LINCOLN CT	PSLS	201801438001
328-008	328-007	08/27/2018	360.00		N DORGENOIS	ST ANTHONY AV	PSLS	201801438001
328-010	328-007	08/27/2018	20.00		N DORGENOIS	ANNETTE	PSLS	201801438001
328-022	328-021	08/27/2018	350.00		N ROCHEBLAVE	ST ANTHONY AV	PSLS	201801438001
328-029	328-028	08/27/2018	20.00		ALLEN	N ROCHEBLAVE	PSLS	201801438001
329-001	328-001	08/27/2018	355.00		ANNETTE	HOPE	PSLS	201801438001
329-002	329-001	08/28/2018	368.00		HOPE	ALLEN	PSLS	201801438001
329-003	329-001	08/28/2018	355.00		HOPE	ST ANTHONY AV	PSLS	201801438001
329-005	329-001	08/28/2018	369.00		ANNETTE	DUELS	PSLS	201801438001
329-006	329-005	08/28/2018	367.00		DUELS	ALLEN	PSLS	201801438001
329-009	329-005	08/29/2018	354.00		DUELS	ST ANTHONY AV	PSLS	201801438001
329-011	329-005	08/29/2018	25.00		ANNETTE	DUELS	PSLS	201801438001
329-012	329-011	08/29/2018	345.00		ANNETTE	INDUSTRY	PSLS	201801438001
329-013	329-012	08/29/2018	15.00		INDUSTRY	ANNETTE	PSLS	201801438001
329-014	329-013	08/29/2018	330.00		INDUSTRY	ST ANTHONY AV	PSLS	201801438001
329-015	329-012	08/29/2018	365.00		INDUSTRY	ALLEN	PSLS	201801438001
329-016	329-015	08/30/2018	372.00		ALLEN	AGRICULTURE	PSLS	201801438001
329-019	329-012	08/30/2018	310.00		ANNETTE	FLORIDA AV	PSLS	201801438001
329-020	329-019	08/30/2018	355.00		FLORIDA AV	ST ANTHONY AV	PSLS	201801438001
332-041	333-050	02/01/2018	50.00		ELYSIAN FIELDS AV	SENATE	TV	DCGCTV,

<u>STRUCT 1</u>	<u>STRUCT 2</u>	<u>COMPDATE</u>	<u>LENGTH</u>	<u>ADDRESS</u>	<u>STREET</u>	<u>CROSS STREET</u>	<u>ACTIVITY</u>	<u>WO_NO</u>
332-047	332-045	02/01/2018	353.00		TOURO	FOY	TV	DCGCTV,
333-019	333-018	01/22/2018	373.00		TOURO	MANDOLIN	TV	DCGCTV,
333-021	333-019	01/22/2018	370.00		TOURO	PELOPIDAS	TV	DCGCTV,
333-024	334-032	01/23/2018	370.00		PAUGER	CARNOT	TV	DCGCTV,
333-026	333-024	01/23/2018	289.00		CARNOT	TOURO	TV	DCGCTV,
333-027	333-024	01/23/2018	374.00		PAUGER	SUMPTER	TV	DCGCTV,
333-028	333-027	01/23/2018	308.00		SUMPTER	TOURO	TV	DCGCTV,
333-029	333-027	01/23/2018	315.00		SUMPTER	ST ANTHONY AV	TV	DCGCTV,
333-031	333-027	01/23/2018	370.00		PAUGER	LOMBARD	TV	DCGCTV,
333-035	333-018	01/26/2018	359.00		STEPHEN GIRARD	PAUGER	TV	DCGCTV,
333-035	333-031	01/26/2018	375.00		PAUGER	STEPHEN GIRARD	TV	DCGCTV,
333-038	333-037	01/22/2018	305.00		MANDOLIN	TOURO	TV	DCGCTV,
333-040	333-037	01/16/2018	315.00		MANDOLIN	ST ANTHONY AV	TV	DCGCTV,
333-050	352-034	01/25/2018	145.00		ELYSIAN FIELDS AV	SENATE	TV	DCGCTV,
334-008	334-007	08/06/2018	30.00		TIMOLEON	FRENCHMEN	PSLS	201801363601
334-010	334-008	08/14/2018	300.00		FRENCHMEN	MIRABEAU AV	PSLS	201801363601
334-013	334-011	03/01/2018	275.00	2160	SELMA	FRENCHMEN	UNCHOKE	201800492801
334-017	334-016	08/06/2018	70.00		ROBIN	ELYSIAN FIELDS AV	PSLS	201801363601
334-019	334-014	08/06/2018	365.00		FRENCHMEN	ELYSIAN FIELDS AV	PSLS	201801363601
334-034	334-032	01/31/2018	310.00		BRUTUS	ST ANTHONY AV	TV	DCGCTV,
334-035	334-034	01/26/2018	355.00		ST ANTHONY AV	MIRABEAU AV	TV	DCGCTV,
342-001	343-032	07/31/2018	325.00		MANDEVILLE	CHARTRES	PSLS	201801363801
343-010	343-009	07/31/2018	355.00		ST ROCH AV	ROYAL	PSLS	201801363801
343-011	343-010	07/31/2018	100.00		ROYAL	FRANKLIN AV	PSLS	201801363801
343-012	343-010	07/31/2018	320.00		ST ROCH AV	CHARTRES	PSLS	201801363801
343-014	343-013	07/31/2018	335.00		MUSIC	BURGUNDY	PSLS	201801363801
343-019	343-013	08/01/2018	359.00		N RAMPART	ST ROCH AV	PSLS	201801363801
343-020	343-019	08/01/2018	335.00		ST ROCH AV	BURGUNDY	PSLS	201801363801
343-023	343-019	08/01/2018	367.00		N RAMPART	SPAIN	PSLS	201801363801
343-024	343-023	08/01/2018	293.00		SPAIN	BURGUNDY	PSLS	201801363801
343-025	343-023	08/07/2018	355.00		N RAMPART	MANDEVILLE	PSLS	201801363801
343-026	343-025	08/07/2018	336.00		MANDEVILLE	BURGUNDY	PSLS	201801363801
343-027	343-026	08/07/2018	265.00		BURGUNDY	MARIGNY	PSLS	201801363801
343-028	343-026	08/07/2018	32.00		MANDEVILLE	BURGUNDY	PSLS	201801363801
343-029	343-028	08/07/2018	355.00		MANDEVILLE	DAUPHINE	PSLS	201801363801
343-030	343-029	08/07/2018	335.00		MANDEVILLE	ROYAL	PSLS	201801363801
343-031	343-030	08/07/2018	304.00		ROYAL	MARIGNY	PSLS	201801363801
343-032	343-030	08/07/2018	37.00		MANDEVILLE	ROYAL	PSLS	201801363801
343-033	343-028	08/08/2018	355.00		BURGUNDY	SPAIN	PSLS	201801363801
343-035	343-029	08/08/2018	355.00		DAUPHINE	SPAIN	PSLS	201801363801
343-037	343-030	08/08/2018	355.00		ROYAL	SPAIN	PSLS	201801363801

<u>STRUCT 1</u>	<u>STRUCT 2</u>	<u>COMPDATE</u>	<u>LENGTH</u>	<u>ADDRESS</u>	<u>STREET</u>	<u>CROSS STREET</u>	<u>ACTIVITY</u>	<u>WO_NO</u>
343-041	343-032	08/08/2018	240.00		ROYAL	SPAIN	PSLS	201801363801
343-042	343-032	08/08/2018	355.00		ROYAL	MARIGNY	PSLS	201801363801
343-044	343-025	08/08/2018	355.00		N RAMPART	MARIGNY	PSLS	201801363801
343-045	343-044	08/09/2018	345.00		N RAMPART	ELYSIAN FIELDS AV	PSLS	201801363801
343-046	343-045	08/09/2018	20.00		N RAMPART	ELYSIAN FIELDS AV	PSLS	201801363801
343-047	343-046	08/09/2018	310.00		ELYSIAN FIELDS AV	BURGUNDY	PSLS	201801363801
343-048	343-047	08/09/2018	332.00		ELYSIAN FIELDS AV	DAUPHINE	PSLS	201801363801
343-049	343-044	08/09/2018	331.00		MARIGNY	BURGUNDY	PSLS	201801363801
343-050	343-049	08/09/2018	280.00		BURGUNDY	ELYSIAN FIELDS AV	PSLS	201801363801
343-051	343-028	08/09/2018	355.00		BURGUNDY	MARIGNY	PSLS	201801363801
343-054	343-029	08/09/2018	355.00		DAUPHINE	MARIGNY	PSLS	201801363801
344-031	343-013	08/09/2018	363.00		MUSIC	ST CLAUDE AV	PSLS	201801363801
344-033	343-019	08/09/2018	365.00		ST ROCH AV	ST CLAUDE AV	PSLS	201801363801
344-035	343-023	08/10/2018	365.00		SPAIN	ST CLAUDE AV	PSLS	201801363801
344-037	343-025	08/10/2018	362.00		MANDEVILLE	ST CLAUDE AV	PSLS	201801363801
344-039	343-044	08/10/2018	315.00		MARIGNY	ST CLAUDE AV	PSLS	201801363801
352-024	352-023	01/31/2018	373.00		MARIGNY	MANDOLIN	TV	DCGCTV,
352-029	352-028	01/25/2018	200.00		GENTILLY RD	ELYSIAN FIELDS AV	TV	DCGCTV,
352-030	352-028	01/25/2018	413.00		GENTILLY RD	MANDEVILLE	TV	DCGCTV,
352-032	352-031	01/31/2018	373.00		ELYSIAN FIELDS AV	MANDOLIN	TV	DCGCTV,
356-002	356-001	08/06/2018	11.00		MITHRA	MANDEVILLE	PSLS	201801363601
356-006	356-005	08/06/2018	10.00		MANDEVILLE	ODIN	PSLS	201801363601
356-028	356-007	08/06/2018	370.00		MANDEVILLE	MENDEZ	PSLS	201801363601
356-029	356-028	08/06/2018	303.00		MENDEZ	SPAIN	PSLS	201801363601
356-031	356-030	04/11/2018	250.00	5527	ELYSIAN FIELDS AV	MENDEZ	UNCHOKE	201800751801
356-032	356-028	08/07/2018	354.00		MANDEVILLE	PRENTISS AV	PSLS	201801363601
356-033	356-032	08/07/2018	40.00		MANDEVILLE	PRENTISS AV	PSLS	201801363601
356-034	356-032	08/07/2018	359.00		PRENTISS AV	SPAIN	PSLS	201801363601
357-001	356-033	08/07/2018	72.00		MANDEVILLE	PRENTISS AV	PSLS	201801363601
357-002	357-001	08/07/2018	30.00		PRENTISS AV	MANDEVILLE	PSLS	201801363601
357-005	357-001	08/07/2018	29.00		PRENTISS AV	MANDEVILLE	PSLS	201801363601
357-014	357-009	08/07/2018	373.00		MANDEVILLE	PRESSBURG	PSLS	201801363601
357-015	357-014	08/08/2018	360.00		PRESSBURG	SPAIN	PSLS	201801363601
357-019	357-014	08/08/2018	360.00		PRESSBURG	MARIGNY	PSLS	201801363601
357-022	357-014	08/08/2018	374.00		MANDEVILLE	VIENNA	PSLS	201801363601
357-023	357-022	08/08/2018	358.00		VIENNA	MARIGNY	PSLS	201801363601
357-035	357-022	08/09/2018	374.00		MANDEVILLE	MADRID	PSLS	201801363601
357-036	357-035	08/09/2018	300.00		MADRID	MARIGNY	PSLS	201801363601
357-040	357-035	08/09/2018	352.00		MANDEVILLE	ROBERT E LEE BL	PSLS	201801363601
357-041	357-040	08/09/2018	35.00		ROBERT E LEE BL	MANDEVILLE	PSLS	201801363601
357-044	357-040	08/10/2018	30.00		ROBERT E LEE BL	MANDEVILLE	PSLS	201801363601

<u>STRUCT 1</u>	<u>STRUCT 2</u>	<u>COMPDATE</u>	<u>LENGTH</u>	<u>ADDRESS</u>	<u>STREET</u>	<u>CROSS STREET</u>	<u>ACTIVITY</u>	<u>WO_NO</u>
358-001	357-040	08/10/2018	115.00		MANDEVILLE	ROBERT E LEE BL	PSLS	201801363601
358-002	358-001	08/10/2018	355.00		ROBERT E LEE BL	SPAIN	PSLS	201801363601
358-003	358-001	08/10/2018	360.00		MANDEVILLE	MEXICO	PSLS	201801363601
358-004	358-003	08/10/2018	358.00		MEXICO	SPAIN	PSLS	201801363601
358-010	358-003	08/10/2018	360.00		MEXICO	MARIGNY	PSLS	201801363601
358-015	358-001	08/10/2018	358.00		ROBERT E LEE BL	MARIGNY	PSLS	201801363601
358-018	358-003	08/13/2018	323.00		MANDEVILLE	NEW YORK	PSLS	201801363601
358-019	358-018	08/13/2018	40.00		MANDEVILLE	NEW YORK	PSLS	201801363601
358-026	358-019	08/13/2018	25.00		MANDEVILLE	NEW YORK	PSLS	201801363601
358-027	358-026	08/13/2018	22.00		NEW YORK	MANDEVILLE	PSLS	201801363601
358-033	358-026	08/13/2018	243.00		MANDEVILLE	LEON C SIMON DR	PSLS	201801363601
358-034	358-033	08/13/2018	23.00		LEON C SIMON DR	MANDEVILLE	PSLS	201801363601
358-037	358-033	08/13/2018	317.00		LEON C SIMON DR	ST ROCH AV	PSLS	201801363601
358-040	358-039	08/13/2018	50.00		MANDEVILLE	LEON C SIMON DR	PSLS	201801363601
358-042	358-040	08/14/2018	20.00		LEON C SIMON DR	MANDEVILLE	PSLS	201801363601
358-047	358-040	08/14/2018	280.00		MANDEVILLE	JAY	PSLS	201801363601
358-048	358-047	08/14/2018	225.00		JAY	MUSIC	PSLS	201801363601
358-049	358-048	08/14/2018	360.00		JAY	MUSIC	PSLS	201801363601
358-050	358-047	08/14/2018	340.00		JAY	MARIGNY	PSLS	201801363601
362-034	358-049	08/14/2018	338.00		JAY	MUSIC	PSLS	201801363601
369-016	369-013	07/10/2018	21.00	3503	PIEDMONT DR	ELDER	UNCHOKE	201801274801
371-023	371-022	11/22/2018	40.00	4485	LAFAYE	LOMBARD	UNCHOKE	201802018201
375A-003	375A-002	12/22/2018	90.00	6301	FRANKLIN AV	LEON C SIMON DR	UNCHOKE	201802201401
382-004	382-003	08/10/2018	305.00		ST FERDINAND	ROYAL	PSLS	201801363801
382-013	382-012	08/10/2018	203.00		PORT	BURGUNDY	PSLS	201801363801
382-014	382-012	08/10/2018	296.00		N RAMPART	ST FERDINAND	PSLS	201801363801
382-015	382-014	08/10/2018	305.00		ST FERDINAND	BURGUNDY	PSLS	201801363801
382-016	382-014	08/10/2018	23.00		N RAMPART	ST FERDINAND	PSLS	201801363801
382-027	382-026	08/10/2018	230.00		BURGUNDY	ST FERDINAND	PSLS	201801363801
383-003	402-049	06/11/2018	315.00		URQUHART	CLOUET	PSLS	201801061601
383-054	402-059	06/11/2018	323.00		ST CLAUDE AV	CLOUET	PSLS	201801061601
400-003	400-001	06/11/2018	212.00		CHARTRES	PAULINE	PSLS	201801061601
400-007	401-051	06/11/2018	350.00		CONGRESS	CHARTRES	PSLS	201801061601
401-029	402-082	06/11/2018	225.00		INDEPENDENCE	N RAMPART	PSLS	201801061601
401-030	401-029	06/11/2018	267.00		N RAMPART	PAULINE	PSLS	201801061601
401-032	401-029	06/11/2018	244.00		N RAMPART	CONGRESS	PSLS	201801061601
401-033	401-032	06/11/2018	213.00		N RAMPART	GALLIER	PSLS	201801061601
401-040	401-039	06/11/2018	267.00		BURGUNDY	PAULINE	PSLS	201801061601
401-044	401-039	06/12/2018	360.00		INDEPENDENCE	DAUPHINE	PSLS	201801061601
401-045	401-042	06/12/2018	365.00		CONGRESS	DAUPHINE	PSLS	201801061601
401-045	401-044	06/12/2018	245.00		DAUPHINE	CONGRESS	PSLS	201801061601

<u>STRUCT 1</u>	<u>STRUCT 2</u>	<u>COMPDATE</u>	<u>LENGTH</u>	<u>ADDRESS</u>	<u>STREET</u>	<u>CROSS STREET</u>	<u>ACTIVITY</u>	<u>WO_NO</u>
401-047	401-040	06/12/2018	360.00		PAULINE	DAUPHINE	PSLS	201801061601
401-047	401-044	06/12/2018	268.00		DAUPHINE	PAULINE	PSLS	201801061601
401-048	401-047	06/12/2018	284.00		DAUPHINE	ALVAR	PSLS	201801061601
401-049	401-048	06/12/2018	304.00		ALVAR	ROYAL	PSLS	201801061601
401-055	401-054	06/12/2018	301.00		ALVAR	CHARTRES	PSLS	201801061601
402-005	402-004	01/30/2018	380.00		ALVAR	URQUHART	PSLS	201900151301
402-008	402-004	05/16/2018	285.00		N VILLERE	PAULINE	PSLS	201800968601
402-009	402-008	05/16/2018	323.00		PAULINE	URQUHART	PSLS	201800968601
402-012	402-011	05/18/2018	265.00		URQUHART	PAULINE	PSLS	201800968601
402-013	402-012	06/14/2018	234.00		URQUHART	ALVAR	PSLS	201801061601
402-014	402-011	05/08/2018	395.00		INDEPENDENCE	MARAIS	PSLS	201800968601
402-015	402-012	06/14/2018	394.00		PAULINE	MARAIS	PSLS	201801061601
402-015	402-014	05/18/2018	268.00		MARAIS	PAULINE	PSLS	201800968601
402-016	402-015	06/14/2018	233.00		MARAIS	ALVAR	PSLS	201801061601
402-018	402-014	06/14/2018	270.00		INDEPENDENCE	ST CLAUDE AV	PSLS	201801061601
402-022	402-021	06/14/2018	267.00		ST CLAUDE AV	PAULINE	PSLS	201801061601
402-023	402-022	06/14/2018	366.00		PAULINE	N RAMPART	PSLS	201801061601
402-024	402-021	06/14/2018	243.00		ST CLAUDE AV	CONGRESS	PSLS	201801061601
402-025	402-024	06/14/2018	208.00		ST CLAUDE AV	GALLIER	PSLS	201801061601
402-029	402-028	06/04/2018	217.00		GALLIER	MARAIS	PSLS	201801061601
402-030	402-028	06/14/2018	237.00		ST CLAUDE AV	DESIRE	PSLS	201801061601
402-033	402-014	06/15/2018	244.00		MARAIS	CONGRESS	PSLS	201801061601
402-033	402-032	06/15/2018	395.00		CONGRESS	MARAIS	PSLS	201801061601
402-037	402-036	06/15/2018	141.00		URQUHART	CONGRESS	PSLS	201801061601
402-038	402-036	06/15/2018	392.00		GALLIER	MARAIS	PSLS	201801061601
402-039	402-038	06/15/2018	234.00		MARAIS	DESIRE	PSLS	201801061601
402-040	402-036	06/15/2018	280.00		URQUHART	DESIRE	PSLS	201801061601
402-041	402-040	06/15/2018	12.00		URQUHART	DESIRE	PSLS	201801061601
402-043	402-040	06/15/2018	340.00		DESIRE	N VILLERE	PSLS	201801061601
402-050	402-049	06/15/2018	275.00		URQUHART	PIETY	PSLS	201801061601
402-052	402-049	06/15/2018	395.00		LOUISA	MARAIS	PSLS	201801061601
402-053	402-052	06/15/2018	282.00		MARAIS	PIETY	PSLS	201801061601
402-061	402-060	06/15/2018	233.00		LOUISA	N RAMPART	PSLS	201801061601
402-062	402-060	06/18/2018	277.00		ST CLAUDE AV	PIETY	PSLS	201801061601
402-073	402-072	05/18/2018	204.00		ALVAR	ST CLAUDE AV	PSLS	201800968601
402-074	402-072	05/18/2018	338.00		ALVAR	URQUHART	PSLS	201800968601
402-075	402-072	05/21/2018	18.00		MARAIS	ALVAR	PSLS	201800968601
402-079	415-040	05/21/2018	248.00		URQUHART	ALVAR	PSLS	201800968601
402-082	402-021	06/18/2018	215.00		INDEPENDENCE	N RAMPART	PSLS	201801061601
403-004	403-001	10/20/2018	391.00	1710	PAULINE	N ROMAN	UNCHOKE	201801844601
403-020	416-030	05/21/2018	269.00		N ROBERTSON	ALVAR	PSLS	201800968601

<u>STRUCT 1</u>	<u>STRUCT 2</u>	<u>COMPDATE</u>	<u>LENGTH</u>	<u>ADDRESS</u>	<u>STREET</u>	<u>CROSS STREET</u>	<u>ACTIVITY</u>	<u>WO_NO</u>
403-037	403-036	06/18/2018	245.00		PAULINE	N CLAIBORNE AV	PSLS	201801061601
403-047	403-046	06/18/2018	365.00		GALLIER	N CLAIBORNE AV	PSLS	201801061601
403-049	403-046	06/18/2018	285.00		N ROBERTSON	DESIRE	PSLS	201801061601
415-021	415-020	05/21/2018	240.00		LESSEPS	ST CLAUDE AV	PSLS	201800968601
415-041	415-040	05/21/2018	392.00		BARTHOLOMEW	MARAIS	PSLS	201800968601
415-042	415-041	05/21/2018	223.00		BARTHOLOMEW	ST CLAUDE AV	PSLS	201800968601
416-031	416-030	05/21/2018	336.00		BARTHOLOMEW	N CLAIBORNE AV	PSLS	201800968601
416-033	416-032	05/21/2018	235.00		N ROBERTSON	FRANCE	PSLS	201800968601
416-034	416-032	05/22/2018	373.00		MAZANT	N CLAIBORNE AV	PSLS	201800968601
416-035	416-034	05/23/2018	227.00		N CLAIBORNE AV	FRANCE	PSLS	201800968601
416-036	416-034	05/23/2018	265.00		N CLAIBORNE AV	BARTHOLOMEW	PSLS	201800968601
416-040	416-039	05/23/2018	340.00		FRANCE	N CLAIBORNE AV	PSLS	201800968601
416-042	416-038	05/23/2018	371.00		LESSEPS	N CLAIBORNE AV	PSLS	201800968601
416-043	416-042	05/23/2018	265.00		N CLAIBORNE AV	FRANCE	PSLS	201800968601
416-044	416-042	05/23/2018	276.00		N CLAIBORNE AV	POLAND AV	PSLS	201800968601
416-046	416-045	05/23/2018	314.00		POLAND AV	N CLAIBORNE AV	PSLS	201800968601
416-048	416-047	05/23/2018	210.00		POLAND AV	N CLAIBORNE AV	PSLS	201800968601
416-050	416-049	05/23/2018	210.00		N ROBERTSON	KENTUCKY	PSLS	201800968601
425-076	425-075	03/15/2018	91.00	6600	DORIAN		UNCHOKE	201800591601
425-104	425-102	01/02/2018	381.00	6962	DEANNE	PINE BL	UNCHOKE	201800004801
429-005	429-004	05/23/2018	45.00		HARBOR RD	FLORIDA AV	PSLS	201800968601
429-006	429-005	05/23/2018	324.00		HARBOR RD	FLORIDA AV	PSLS	201800968601
429-007	429-006	05/25/2018	351.00		HARBOR RD	FLORIDA AV	PSLS	201800968601
445-020	445-019	05/25/2018	270.00		LAW	EGANIA	PSLS	201800968601
445-022	445-021	05/25/2018	345.00		ANDRY	N DORGENOIS	PSLS	201800968601
445-050	445-049	05/25/2018	131.00		LAW	CHOCTAW	PSLS	201800968601
445-051	445-049	05/25/2018	30.00		CHOCTAW	LAW	PSLS	201800968601
445-052	445-049	05/26/2018	252.00		CHOCTAW	N DORGENOIS	PSLS	201800968601
446-001	445-018	05/26/2018	392.00		FORSTALL	FLORIDA AV	PSLS	201800968601
446-002	446-001	05/26/2018	215.00		FLORIDA AV	REYNES	PSLS	201800968601
446-003	446-001	05/26/2018	145.00		FLORIDA AV	LIZARDI	PSLS	201800968601
446-005	445-019	05/27/2018	345.00		LIZARDI	FLORIDA AV	PSLS	201800968601
446-006	445-020	05/27/2018	386.00		EGANIA	FLORIDA AV	PSLS	201800968601
446-007	446-006	05/27/2018	205.00		FLORIDA AV	LIZARDI	PSLS	201800968601
446-008	446-006	05/27/2018	205.00		FLORIDA AV	ANDRY	PSLS	201800968601
446-009	445-021	05/27/2018	387.00		ANDRY	FLORIDA AV	PSLS	201800968601
446-010	446-015	05/27/2018	150.00		FLORIDA AV	CHOCTAW	PSLS	201800968601
446-011	445-051	05/27/2018	290.00		CHOCTAW	FLORIDA AV	PSLS	201800968601
446-015	446-009	05/27/2018	26.00		FLORIDA AV	ANDRY	PSLS	201800968601
467-023	462-050	01/10/2018	314.00	6906	LAKE WILLOW DR	LAWRENCE RD	UNCHOKE	201800061601
470-047	513-044	11/30/2018	300.00		SERVITUDE Q	SERVITUDE V	TV	DCGCTV,

<u>STRUCT 1</u>	<u>STRUCT 2</u>	<u>COMPDATE</u>	<u>LENGTH</u>	<u>ADDRESS</u>	<u>STREET</u>	<u>CROSS STREET</u>	<u>ACTIVITY</u>	<u>WO_NO</u>
470-048	470-047	11/30/2018	280.00		SERVITUDE Q	SERVITUDE P	TV	DCGCTV,
470-049	470-048	11/30/2018	295.00		SERVITUDE P	SERVITUDE M	TV	DCGCTV,
470-050	470-049	11/30/2018	332.00		SERVITUDE P	SERVITUDE M	TV	DCGCTV,
470-052	470-050	11/30/2018	200.00		SERVITUDE M	SERVITUDE N	TV	DCGCTV,
470-054	470-048	11/30/2018	168.00		SERVITUDE Q	PLAZA DR	TV	DCGCTV,
470-055	470-054	11/30/2018	20.00		SERVITUDE Q	PLAZA DR	TV	DCGCTV,
470-056	470-055	11/30/2018	222.00		PLAZA DR	LAKE FOREST BL	TV	DCGCTV,
470-057	470-055	11/30/2018	314.00		PLAZA DR	SERVITUDE M	TV	DCGCTV,
470-058	470-057	11/29/2018	300.00		PLAZA DR	SERVITUDE M	TV	DCGCTV,
470-059	470-058	11/29/2018	200.00		PLAZA DR	I-10 SERVICE RD	TV	DCGCTV,
470-060	470-059	11/29/2018	296.00		PLAZA DR	I-10 SERVICE RD	TV	DCGCTV,
470-061	513-041	12/03/2018	300.00		SERVITUDE B	SERVITUDE V	TV	DCGCTV,
470-062	470-061	12/03/2018	252.00		SERVITUDE B	SERVITUDE V	TV	DCGCTV,
470-063	470-062	12/03/2018	212.00		SERVITUDE V	LAKE FOREST BL	TV	DCGCTV,
470-066	470-063	11/30/2018	100.00		LAKE FOREST BL	PLAZA DR	TV	DCGCTV,
470-067	470-066	11/30/2018	120.00		LAKE FOREST BL	PLAZA DR	TV	DCGCTV,
470-068	470-067	11/30/2018	125.00		LAKE FOREST BL	PLAZA DR	TV	DCGCTV,
474-049	474-040	07/07/2018	250.00	4754	WARREN DR	HAMMOND	UNCHOKE	201801258801
474-072	474-070	01/27/2018	80.00		AIRWOOD	READ BL	PSLS	201800184501
474-073	474-072	01/27/2018	190.00		READ BL	BROOKWOOD	PSLS	201800184501
474-074	474-072	01/27/2018	432.00		READ BL	SPRINGWOOD	PSLS	201800184501
474-075	474-074	01/27/2018	75.00		READ BL	SPRINGWOOD	PSLS	201800184501
474-076	474-075	01/27/2018	405.00		READ BL	GRANT	PSLS	201800184501
474-077	474-076	01/27/2018	302.00		READ BL	CHEF MENTEUR HW	PSLS	201800184501
474-078	474-068	01/27/2018	250.00		WARREN DR	DREUX AV	PSLS	201800184501
474-079	474-078	01/27/2018	303.00		DREUX AV	READ BL	PSLS	201800184501
474-080	474-079	01/27/2018	302.00		DREUX AV	READ BL	PSLS	201800184501
474-081	474-078	01/26/2018	260.00		WARREN DR	SPRINGWOOD	PSLS	201800184501
474-083	474-081	01/26/2018	328.00		SPRINGWOOD	READ BL	PSLS	201800184501
474-084	474-083	01/26/2018	326.00		SPRINGWOOD	READ BL	PSLS	201800184501
474-086	474-084	01/26/2018	410.00		READ BL	GRANT	PSLS	201800184501
474-088	474-001	01/26/2018	23.00		DWYER RD	WARREN DR	PSLS	201800184501
474-089	474-088	01/26/2018	250.00		DWYER RD	ROSEWOOD DR	PSLS	201800184501
474-090	474-089	01/26/2018	175.00		ROSEWOOD DR	READ BL	PSLS	201800184501
474-091	474-090	01/26/2018	270.00		ROSEWOOD DR	READ BL	PSLS	201800184501
474-092	474-089	01/26/2018	75.00		DWYER RD	READ BL	PSLS	201800184501
474-093	474-092	01/26/2018	320.00		DWYER RD	READ BL	PSLS	201800184501
474-094	474-093	01/26/2018	321.00		DWYER RD	REDWOOD	PSLS	201800184501
474-095	474-094	01/28/2018	443.00		REDWOOD	BROOKWOOD	PSLS	201800184501
474-096	474-095	01/28/2018	454.00		REDWOOD	BROOKWOOD	PSLS	201800184501
474-097	474-096	01/28/2018	450.00		REDWOOD	BROOKWOOD	PSLS	201800184501

<u>STRUCT 1</u>	<u>STRUCT 2</u>	<u>COMPDATE</u>	<u>LENGTH</u>	<u>ADDRESS</u>	<u>STREET</u>	<u>CROSS STREET</u>	<u>ACTIVITY</u>	<u>WO_NO</u>
474-098	474-097	01/28/2018	394.00		REDWOOD	GRANT	PSLS	201800184501
474-099	474-098	01/28/2018	380.00		REDWOOD	GRANT	PSLS	201800184501
474-100	474-099	01/28/2018	275.00		REDWOOD	GRANT	PSLS	201800184501
474-101	474-094	01/28/2018	260.00		DWYER RD	SANDALWOOD	PSLS	201800184501
474-102	474-101	01/28/2018	395.00		SANDALWOOD	BROOKWOOD	PSLS	201800184501
474-103	474-102	01/28/2018	445.00		SANDALWOOD	BROOKWOOD	PSLS	201800184501
474-104	474-103	01/28/2018	470.00		SANDALWOOD	BROOKWOOD	PSLS	201800184501
474-105	474-104	01/28/2018	394.00		SANDALWOOD	GRANT	PSLS	201800184501
474-106	474-105	01/28/2018	380.00		SANDALWOOD	GRANT	PSLS	201800184501
474-107	474-106	01/28/2018	392.00		SANDALWOOD	GRANT	PSLS	201800184501
474-108	474-107	01/28/2018	364.00		GRANT	READ BL	PSLS	201800184501
474-109	474-107	01/28/2018	174.00		GRANT	LURLINE	PSLS	201800184501
474-110	474-101	01/28/2018	260.00		DWYER RD	LURLINE	PSLS	201800184501
474-111	474-110	01/28/2018	350.00		LURLINE	BROOKWOOD	PSLS	201800184501
474-112	474-111	01/28/2018	425.00		LURLINE	BROOKWOOD	PSLS	201800184501
474-113	474-112	01/28/2018	416.00		LURLINE	BROOKWOOD	PSLS	201800184501
474-114	474-104	01/28/2018	259.00		BROOKWOOD	LURLINE	PSLS	201800184501
474-115	474-114	01/28/2018	399.00		LURLINE	GRANT	PSLS	201800184501
474-116	474-115	01/28/2018	401.00		LURLINE	GRANT	PSLS	201800184501
474-117	474-116	01/28/2018	360.00		LURLINE	GRANT	PSLS	201800184501
474-118	474-117	01/28/2018	225.00		LURLINE	CHEF MENTEUR HW	PSLS	201800184501
474-119	474-118	01/28/2018	265.00		LURLINE	CHEF MENTEUR HW	PSLS	201800184501
474-120	474-119	01/28/2018	79.00		LURLINE	CHEF MENTEUR HW	PSLS	201800184501
474-122	497-012	01/28/2018	283.00		CHEF MENTEUR HW	READ BL	PSLS	201800184501
474-123	474-122	01/28/2018	185.00		CHEF MENTEUR HW	READ BL	PSLS	201800184501
475-002	475-001	01/28/2018	26.00		PAPANIA DR	VIENNA	PSLS	201800184501
475-003	475-002	01/28/2018	235.00		PAPANIA DR	DWYER RD	PSLS	201800184501
475-005	475-003	01/28/2018	454.00		DWYER RD	WRIGHT RD	PSLS	201800184501
475-006	475-OF1	01/28/2018	25.00		DWYER RD	PAPANIA DR	PSLS	201800184501
475-007	475-006	01/28/2018	140.00		PAPANIA DR	VIENNA	PSLS	201800184501
475-009	475-006	01/28/2018	205.00		DWYER RD	CORINNE	PSLS	201800184501
475-010	475-009	01/28/2018	310.00		DWYER RD	CORINNE	PSLS	201800184501
475-011	475-010	01/28/2018	150.00		CORINNE	VIENNA	PSLS	201800184501
475-012	475-001	01/28/2018	108.00		PAPANIA DR	VIENNA	PSLS	201800184501
475-013	475-012	01/28/2018	252.00		PAPANIA DR	PRESSBURG	PSLS	201800184501
475-014	475-013	01/28/2018	332.00		PAPANIA DR	PRESSBURG	PSLS	201800184501
475-015	475-014	01/28/2018	276.00		PRESSBURG	BRIGHT DR	PSLS	201800184501
475-016	475-015	02/17/2018	345.00		BRIGHT DR	PRENTISS AV	PSLS	201800384301
475-017	475-016	02/17/2018	365.00		BRIGHT DR	PRENTISS AV	PSLS	201800384301
475-018	475-015	02/17/2018	271.00		PRESSBURG	NIGHTHART	PSLS	201800384301
475-019	475-018	02/17/2018	358.00		NIGHTHART	PRENTISS AV	PSLS	201800384301

<u>STRUCT 1</u>	<u>STRUCT 2</u>	<u>COMPDATE</u>	<u>LENGTH</u>	<u>ADDRESS</u>	<u>STREET</u>	<u>CROSS STREET</u>	<u>ACTIVITY</u>	<u>WO_NO</u>
475-020	475-019	02/17/2018	350.00		NIGHTHART	PRENTISS AV	PSLS	201800384301
475-021	475-014	02/17/2018	400.00		PAPANIA DR	PRENTISS AV	PSLS	201800384301
475-022	475-021	02/17/2018	398.00		PAPANIA DR	PRENTISS AV	PSLS	201800384301
475-023	475-022	02/17/2018	276.00		PRENTISS AV	BRIGHT DR	PSLS	201800384301
475-024	475-023	02/17/2018	296.00		BRIGHT DR	DREUX AV	PSLS	201800384301
475-025	475-023	02/17/2018	272.00		PRENTISS AV	NIGHTHART	PSLS	201800384301
475-026	475-025	02/17/2018	246.00		NIGHTHART	DREUX AV	PSLS	201800384301
475-027	475-022	02/17/2018	464.00		PAPANIA DR	DREUX AV	PSLS	201800384301
475-028	475-027	02/17/2018	460.00		DREUX AV	NIGHTHART	PSLS	201800384301
475-029	475-028	02/17/2018	100.00		NIGHTHART	PRENTISS AV	PSLS	201800384301
475-030	475-027	02/17/2018	260.00		DREUX AV	CHRYSLER	PSLS	201800384301
475-031	475-030	02/17/2018	299.00		DREUX AV	CORINNE	PSLS	201800384301
475-032	475-027	02/17/2018	440.00		PAPANIA DR	CHEF MENTEUR HW	PSLS	201800384301
475-033	475-032	02/17/2018	20.00		PAPANIA DR	CHEF MENTEUR HW	PSLS	201800384301
475-034	475-033	02/17/2018	340.00		CHEF MENTEUR HW	GOOD DR	PSLS	201800384301
475-035	475-034	02/17/2018	72.00		CHEF MENTEUR HW	GOOD DR	PSLS	201800384301
475-036	475-033	02/17/2018	300.00		CHEF MENTEUR HW	NOTTINGHAM DR	PSLS	201800384301
475-037	475-036	02/17/2018	294.00		CHEF MENTEUR HW	NOTTINGHAM DR	PSLS	201800384301
475-038	475-012	02/17/2018	216.00		VIENNA	CHRYSLER	PSLS	201800384301
475-039	475-038	02/17/2018	51.00		VIENNA	CHRYSLER	PSLS	201800384301
475-040	475-039	02/18/2018	132.00		CHRYSLER	PRESSBURG	PSLS	201800384301
475-041	475-040	02/18/2018	475.00		CHRYSLER	PRESSBURG	PSLS	201800384301
475-042	475-014	02/18/2018	276.00		PRESSBURG	CHRYSLER	PSLS	201800384301
475-043	475-042	02/18/2018	324.00		CHRYSLER	PRENTISS AV	PSLS	201800384301
475-044	475-043	02/18/2018	408.00		CHRYSLER	PRENTISS AV	PSLS	201800384301
475-045	475-042	02/18/2018	271.00		PRESSBURG	CORINNE	PSLS	201800384301
475-046	475-045	02/17/2018	374.00		CORINNE	PRENTISS AV	PSLS	201800384301
475-047	475-046	02/17/2018	365.00		CORINNE	PRENTISS AV	PSLS	201800384301
475-048	475-022	02/17/2018	275.00		PRENTISS AV	CHRYSLER	PSLS	201800384301
475-049	475-048	02/17/2018	370.00		CHRYSLER	DREUX AV	PSLS	201800384301
475-050	475-048	02/17/2018	268.00		PRENTISS AV	CORINNE	PSLS	201800384301
475-051	475-050	02/17/2018	438.00		CORINNE	DREUX AV	PSLS	201800384301
475-052	475-039	02/17/2018	290.00		VIENNA	CORINNE	PSLS	201800384301
475-053	475-052	02/17/2018	282.00		CORINNE	PRESSBURG	PSLS	201800384301
475-054	475-053	02/17/2018	289.00		CORINNE	PRESSBURG	PSLS	201800384301
475-055	476-035	02/17/2018	375.00		CHEF MENTEUR HW	PAPANIA DR	PSLS	201800384301
475-056	475-055	02/17/2018	333.00		CHEF MENTEUR HW	PAPANIA DR	PSLS	201800384301
475-057	475-056	02/17/2018	220.00		CHEF MENTEUR HW	PAPANIA DR	PSLS	201800384301
475-058	475-057	02/17/2018	146.00		CHEF MENTEUR HW	GOOD DR	PSLS	201800384301
475-059	475-058	02/17/2018	100.00		CHEF MENTEUR HW	GOOD DR	PSLS	201800384301
475-060	474-031	02/18/2018	210.00		DWYER RD	SCHINDLER DR	PSLS	201800384301

<u>STRUCT 1</u>	<u>STRUCT 2</u>	<u>COMPDATE</u>	<u>LENGTH</u>	<u>ADDRESS</u>	<u>STREET</u>	<u>CROSS STREET</u>	<u>ACTIVITY</u>	<u>WO_NO</u>
475-061	475-060	02/17/2018	224.00	SCHINDLER DR	SCHINDLER DR	PRESSBURG	PSLS	201800384301
475-062	475-061	02/17/2018	320.00	SCHINDLER DR	SCHINDLER DR	PRESSBURG	PSLS	201800384301
475-063	475-062	02/18/2018	325.00	SCHINDLER DR	SCHINDLER DR	PRESSBURG	PSLS	201800384301
475-064	475-063	02/18/2018	295.00	SCHINDLER DR	SCHINDLER DR	PRENTISS AV	PSLS	201800384301
475-065	475-064	02/18/2018	327.00	SCHINDLER DR	SCHINDLER DR	PRENTISS AV	PSLS	201800384301
475-066	475-065	02/18/2018	280.00	SCHINDLER DR	SCHINDLER DR	PRENTISS AV	PSLS	201800384301
475-067	475-066	02/18/2018	303.00	SCHINDLER DR	SCHINDLER DR	CHEF MENTEUR HW	PSLS	201800384301
475-068	475-067	02/18/2018	332.00	SCHINDLER DR	SCHINDLER DR	CHEF MENTEUR HW	PSLS	201800384301
475-069	475-068	02/18/2018	288.00	SCHINDLER DR	SCHINDLER DR	CHEF MENTEUR HW	PSLS	201800384301
475-070	475-060	02/18/2018	232.00	DWYER RD	DWYER RD	HAUCK DR	PSLS	201800384301
475-071	475-070	02/18/2018	250.00	HAUCK DR	HAUCK DR	PRESSBURG	PSLS	201800384301
475-072	475-071	02/18/2018	321.00	HAUCK DR	HAUCK DR	PRESSBURG	PSLS	201800384301
475-073	475-072	02/18/2018	328.00	HAUCK DR	HAUCK DR	PRESSBURG	PSLS	201800384301
475-074	475-073	02/18/2018	448.00	HAUCK DR	HAUCK DR	PRENTISS AV	PSLS	201800384301
475-075	475-074	02/18/2018	385.00	HAUCK DR	HAUCK DR	PRENTISS AV	PSLS	201800384301
475-076	475-075	02/19/2018	299.00	HAUCK DR	HAUCK DR	CHEF MENTEUR HW	PSLS	201800379501
475-077	475-076	02/19/2018	331.00	HAUCK DR	HAUCK DR	CHEF MENTEUR HW	PSLS	201800379501
475-078	475-077	02/19/2018	334.00	HAUCK DR	HAUCK DR	CHEF MENTEUR HW	PSLS	201800379501
475-079	475-070	02/19/2018	233.00	DWYER RD	DWYER RD	GOOD DR	PSLS	201800379501
475-080	475-079	02/19/2018	252.00	GOOD DR	GOOD DR	PRESSBURG	PSLS	201800379501
475-081	475-080	02/19/2018	339.00	GOOD DR	GOOD DR	PRESSBURG	PSLS	201800379501
475-082	475-081	02/19/2018	340.00	GOOD DR	GOOD DR	PRESSBURG	PSLS	201800379501
475-083	475-082	02/19/2018	400.00	GOOD DR	GOOD DR	PRENTISS AV	PSLS	201800379501
475-084	475-083	02/19/2018	409.00	GOOD DR	GOOD DR	PRENTISS AV	PSLS	201800379501
475-085	475-084	02/19/2018	319.00	GOOD DR	GOOD DR	CHEF MENTEUR HW	PSLS	201800379501
475-086	475-085	02/19/2018	322.00	GOOD DR	GOOD DR	CHEF MENTEUR HW	PSLS	201800379501
475-087	475-086	02/19/2018	340.00	GOOD DR	GOOD DR	CHEF MENTEUR HW	PSLS	201800379501
475-088	475-098	02/19/2018	175.00	PAPANIA DR	PAPANIA DR	VIENNA	PSLS	201800379501
475-089	475-012	02/19/2018	318.00	VIENNA	VIENNA	BRIGHT DR	PSLS	201800379501
475-090	475-089	02/20/2018	95.00	VIENNA	VIENNA	NIGHTHART	PSLS	201800379501
475-091	475-090	02/20/2018	70.00	VIENNA	VIENNA	NIGHTHART	PSLS	201800379501
475-092	475-091	02/20/2018	65.00	VIENNA	VIENNA	NIGHTHART	PSLS	201800379501
475-093	475-092	02/20/2018	50.00	NIGHTHART	NIGHTHART	PRESSBURG	PSLS	201800379501
475-094	475-093	02/20/2018	75.00	NIGHTHART	NIGHTHART	PRESSBURG	PSLS	201800379501
475-095	475-094	02/20/2018	198.00	NIGHTHART	NIGHTHART	PRESSBURG	PSLS	201800379501
475-096	475-089	02/20/2018	147.00	BRIGHT DR	BRIGHT DR	PRESSBURG	PSLS	201800379501
475-097	475-096	02/20/2018	270.00	BRIGHT DR	BRIGHT DR	PRESSBURG	PSLS	201800379501
475-098	475-003	02/20/2018	10.00	DWYER RD	DWYER RD	PAPANIA DR	PSLS	201800379501
476-001	475-005	02/22/2018	460.00	DWYER RD	DWYER RD	WRIGHT RD	PSLS	201800379501
476-002	476-001	02/22/2018	158.00	WRIGHT RD	WRIGHT RD	WILL STUTLEY DR	PSLS	201800379501
476-005	476-004	02/22/2018	374.00	NOTTINGHAM DR	NOTTINGHAM DR	PRESSBURG	PSLS	201800379501

<u>STRUCT 1</u>	<u>STRUCT 2</u>	<u>COMPDATE</u>	<u>LENGTH</u>	<u>ADDRESS</u>	<u>STREET</u>	<u>CROSS STREET</u>	<u>ACTIVITY</u>	<u>WO_NO</u>
476-006	476-005	02/22/2018	400.00		NOTTINGHAM DR	PRENTISS AV	PSLS	201800379501
476-007	476-006	02/22/2018	405.00		NOTTINGHAM DR	PRENTISS AV	PSLS	201800379501
476-008	476-007	02/22/2018	419.00		NOTTINGHAM DR	CHEF MENTEUR HW	PSLS	201800379501
476-009	476-008	02/23/2018	92.00		NOTTINGHAM DR	CHEF MENTEUR HW	PSLS	201800379501
476-010	476-009	02/23/2018	193.00		NOTTINGHAM DR	CHEF MENTEUR HW	PSLS	201800379501
476-011	476-010	02/23/2018	150.00		CHEF MENTEUR HW	PAPANIA DR	PSLS	201800379501
476-012	476-010	02/26/2018	125.00		CHEF MENTEUR HW	WRIGHT RD	PSLS	201800379501
476-013	476-002	02/26/2018	101.00		WRIGHT RD	PRESSBURG	PSLS	201800379501
476-014	476-013	02/26/2018	178.00		WRIGHT RD	PRESSBURG	PSLS	201800379501
476-015	476-014	02/26/2018	454.00		WRIGHT RD	PRESSBURG	PSLS	201800379501
476-016	476-015	02/26/2018	404.00		WRIGHT RD	PRENTISS AV	PSLS	201800379501
476-017	476-016	02/26/2018	402.00		WRIGHT RD	PRENTISS AV	PSLS	201800379501
476-018	476-017	03/07/2018	466.00		WRIGHT RD	CHEF MENTEUR HW	PSLS	201800379501
476-019	476-018	03/07/2018	128.00		WRIGHT RD	CHEF MENTEUR HW	PSLS	201800379501
476-020	476-002	03/07/2018	85.00		WILL STUTLEY DR	WRIGHT RD	PSLS	201800379501
476-021	476-020	03/09/2018	113.00		WRIGHT RD	PRESSBURG	PSLS	201800379501
476-022	476-021	03/09/2018	202.00		WRIGHT RD	PRESSBURG	PSLS	201800379501
476-023	476-022	03/09/2018	410.00		WRIGHT RD	PRESSBURG	PSLS	201800379501
476-026	476-025	02/19/2018	329.00		PRENTISS AV	WRIGHT RD	PSLS	201800379501
476-034	476-033	03/20/2018	150.00		WRIGHT RD	CHEF MENTEUR HW	PSLS	201800505701
476-035	476-034	03/20/2018	350.00		CHEF MENTEUR HW	NOTTINGHAM DR	PSLS	201800505701
476-036	476-033	03/20/2018	424.00		CHEF MENTEUR HW	PRENTISS AV	PSLS	201800505701
476-037	476-036	03/20/2018	441.00		CHEF MENTEUR HW	PRENTISS AV	PSLS	201800505701
476-038	476-020	03/20/2018	296.00		DWYER RD	MAID MARION DR	PSLS	201800505701
476-039	476-038	03/20/2018	332.00		MAID MARION DR	PRESSBURG	PSLS	201800505701
476-040	476-039	03/20/2018	365.00		MAID MARION DR	PRESSBURG	PSLS	201800505701
476-041	476-040	03/20/2018	410.00		PRESSBURG	ROBIN HOOD DR	PSLS	201800505701
476-042	476-040	03/20/2018	344.00		MAID MARION DR	PRENTISS AV	PSLS	201800505701
476-043	476-042	03/20/2018	400.00		MAID MARION DR	PRENTISS AV	PSLS	201800505701
476-044	476-038	03/21/2018	260.00		WILL STUTLEY DR	LITTLE JOHN DR	PSLS	201800505701
476-045	476-044	03/21/2018	311.00		LITTLE JOHN DR	PRESSBURG	PSLS	201800505701
476-046	476-045	03/21/2018	261.00		LITTLE JOHN DR	PRESSBURG	PSLS	201800505701
476-047	476-044	03/21/2018	262.00		WILL STUTLEY DR	ROBIN HOOD DR	PSLS	201800505701
476-048	476-047	03/21/2018	330.00		ROBIN HOOD DR	PRESSBURG	PSLS	201800505701
476-049	476-048	03/21/2018	323.00		ROBIN HOOD DR	PRESSBURG	PSLS	201800505701
476-050	476-049	03/21/2018	399.00		ROBIN HOOD DR	PRENTISS AV	PSLS	201800505701
476-051	476-050	03/21/2018	397.00		ROBIN HOOD DR	PRENTISS AV	PSLS	201800505701
476-052	476-051	03/21/2018	62.00		ROBIN HOOD DR	PRENTISS AV	PSLS	201800505701
476-053	476-052	03/21/2018	106.00		KING RICHARD DR	WRIGHT RD	PSLS	201800505701
476-054	476-053	03/21/2018	93.00		KING RICHARD DR	WRIGHT RD	PSLS	201800505701
476-055	476-054	03/21/2018	90.00		KING RICHARD DR	WRIGHT RD	PSLS	201800505701

<u>STRUCT 1</u>	<u>STRUCT 2</u>	<u>COMPDATE</u>	<u>LENGTH</u>	<u>ADDRESS</u>	<u>STREET</u>	<u>CROSS STREET</u>	<u>ACTIVITY</u>	<u>WO_NO</u>
476-056	476-055	03/21/2018	103.00	KING RICHARD DR		WRIGHT RD	PSLS	201800505701
476-057	476-052	03/21/2018	93.00	PRENTISS AV		FRIAR TUCK DR	PSLS	201800505701
476-058	476-057	03/21/2018	82.00	PRENTISS AV		FRIAR TUCK DR	PSLS	201800505701
476-059	476-058	03/21/2018	157.00	PRENTISS AV		CHEF MENTEUR HW	PSLS	201800505701
476-060	476-059	03/22/2018	140.00	PRENTISS AV		CHEF MENTEUR HW	PSLS	201800505701
476-061	476-060	03/22/2018	130.00	CHEF MENTEUR HW		SHERWOOD DR	PSLS	201800505701
476-062	476-047	03/22/2018	260.00	WILL STUTLEY DR		FRIAR TUCK DR	PSLS	201800505701
476-063	476-062	03/22/2018	384.00	FRIAR TUCK DR		PRESSBURG	PSLS	201800505701
476-064	476-063	03/22/2018	252.00	FRIAR TUCK DR		PRESSBURG	PSLS	201800505701
476-065	476-064	03/22/2018	120.00	PRESSBURG		SHERWOOD DR	PSLS	201800505701
476-066	476-065	03/22/2018	120.00	PRESSBURG		SHERWOOD DR	PSLS	201800505701
476-067	476-066	03/22/2018	50.00	SHERWOOD DR		PRESSBURG	PSLS	201800505701
476-068	476-067	03/22/2018	325.00	SHERWOOD DR		DWYER RD	PSLS	201800505701
476-069	476-068	03/22/2018	331.00	SHERWOOD DR		DWYER RD	PSLS	201800505701
476-070	476-066	03/22/2018	350.00	SHERWOOD DR		DWYER RD	PSLS	201800505701
476-071	476-070	03/22/2018	350.00	SHERWOOD DR		DWYER RD	PSLS	201800505701
476-072	476-066	03/22/2018	19.00	SHERWOOD DR		PRESSBURG	PSLS	201800505701
476-073	476-072	03/22/2018	52.00	SHERWOOD DR		CHEF MENTEUR HW	PSLS	201800505701
476-074	476-073	03/22/2018	352.00	SHERWOOD DR		CHEF MENTEUR HW	PSLS	201800505701
476-075	476-074	03/22/2018	350.00	SHERWOOD DR		CHEF MENTEUR HW	PSLS	201800505701
476-076	476-075	03/22/2018	375.00	SHERWOOD DR		CHEF MENTEUR HW	PSLS	201800505701
476-077	476-076	03/23/2018	110.00	SHERWOOD DR		CHEF MENTEUR HW	PSLS	201800505701
476-078	476-077	03/23/2018	90.00	SHERWOOD DR		CHEF MENTEUR HW	PSLS	201800505701
476-079	476-078	03/23/2018	110.00	CHEF MENTEUR HW		PRENTISS AV	PSLS	201800505701
476-080	476-064	03/23/2018	120.00	FRIAR TUCK DR		PRENTISS AV	PSLS	201800505701
476-081	476-080	03/23/2018	380.00	FRIAR TUCK DR		PRENTISS AV	PSLS	201800505701
476-082	476-081	03/23/2018	381.00	FRIAR TUCK DR		PRENTISS AV	PSLS	201800505701
476-083	476-082	03/23/2018	70.00	FRIAR TUCK DR		PRENTISS AV	PSLS	201800505701
476-084	476-025	03/23/2018	120.00	PRENTISS AV		MAID MARION DR	PSLS	201800505701
477-008	477-007	03/23/2018	270.00	MORRISON RD		CLARIDGE CT	PSLS	201800505701
477-009	477-008	03/23/2018	390.00	MORRISON RD		CROWDER BL	PSLS	201800505701
477-010	477-009	03/23/2018	300.00	MORRISON RD		CROWDER BL	PSLS	201800505701
477-011	477-001	03/23/2018	70.00	MORRISON RD		BURKE AV	PSLS	201800505701
477-012	477-011	03/23/2018	245.00	MORRISON RD		HEATHER CT	PSLS	201800505701
477-013	477-012	03/23/2018	275.00	HEATHER CT		MORRISON RD	PSLS	201800505701
477-014	477-013	03/23/2018	245.00	HEATHER CT		MORRISON RD	PSLS	201800505701
477-015	477-012	03/23/2018	111.00	MORRISON RD		DARTMOOR DR	PSLS	201800505701
477-016	477-015	03/26/2018	251.00	MORRISON RD		DARTMOOR DR	PSLS	201800622601
477-017	477-016	03/26/2018	253.00	MORRISON RD		DARTMOOR DR	PSLS	201800622601
477-018	477-017	03/26/2018	263.00	DARTMOOR DR		SCOTTSDALE DR	PSLS	201800622601
477-019	477-018	03/26/2018	239.00	DARTMOOR DR		ABERDEEN RD	PSLS	201800622601

<u>STRUCT 1</u>	<u>STRUCT 2</u>	<u>COMPDATE</u>	<u>LENGTH</u>	<u>ADDRESS</u>	<u>STREET</u>	<u>CROSS STREET</u>	<u>ACTIVITY</u>	<u>WO_NO</u>
477-020	477-019	03/26/2018	290.00		DARTMOOR DR	ABERDEEN RD	PSLS	201800622601
477-021	477-020	03/26/2018	227.00		ABERDEEN RD	BENSON	PSLS	201800622601
477-022	477-020	03/26/2018	204.00		ABERDEEN RD	AFTON DR	PSLS	201800622601
477-023	477-022	03/26/2018	230.00		AFTON DR	LOMOND RD	PSLS	201800622601
477-024	477-023	03/26/2018	354.00		LOMOND RD	BENSON	PSLS	201800622601
477-025	477-023	03/27/2018	221.00		AFTON DR	CURRAN BL	PSLS	201800622601
477-026	477-018	03/27/2018	284.00		SCOTTSDALE DR	BENSON	PSLS	201800622601
477-027	477-026	03/27/2018	246.00		BENSON	ABERDEEN RD	PSLS	201800622601
477-028	477-027	03/27/2018	210.00		BENSON	ABERDEEN RD	PSLS	201800622601
477-029	477-026	03/27/2018	244.00		SCOTTSDALE DR	KENYON RD	PSLS	201800622601
477-030	477-029	03/27/2018	256.00		KENYON RD	ABERDEEN RD	PSLS	201800622601
477-031	477-030	03/28/2018	272.00		KENYON RD	ABERDEEN RD	PSLS	201800622601
477-032	477-029	03/28/2018	265.00		SCOTTSDALE DR	ABERDEEN RD	PSLS	201800622601
477-033	477-032	03/28/2018	225.00		SCOTTSDALE DR	ABERDEEN RD	PSLS	201800622601
477-034	477-033	03/28/2018	229.00		SCOTTSDALE DR	ABERDEEN RD	PSLS	201800622601
477-035	477-017	03/29/2018	367.00		MORRISON RD	BENSON	PSLS	201800622601
477-036	477-035	03/29/2018	272.00		MORRISON RD	MORRISON CT	PSLS	201800622601
477-037	477-036	03/29/2018	302.00		MORRISON RD	MORRISON CT	PSLS	201800622601
477-039	477-038	03/29/2018	124.00		MORRISON RD	MORRISON CT	PSLS	201800622601
477-040	477-039	04/02/2018	195.00		MORRISON CT	MORRISON RD	PSLS	201800622601
477-041	477-040	04/02/2018	279.00		MORRISON CT	MORRISON RD	PSLS	201800622601
477-042	477-041	04/02/2018	105.00		MORRISON CT	MORRISON RD	PSLS	201800622601
477-043	477-039	04/02/2018	213.00		MORRISON RD	CROWDER BL	PSLS	201800622601
477-045	477-011	04/02/2018	388.00		BURKE AV	ADELE	PSLS	201800622601
477-046	477-045	04/02/2018	127.00		BURKE AV	ADELE	PSLS	201800622601
477-047	477-046	04/03/2018	260.00		BURKE AV	FULTON	PSLS	201800622601
477-048	477-047	04/03/2018	390.00		BURKE AV	FULTON	PSLS	201800622601
477-049	477-048	04/03/2018	112.00		BURKE AV	CURRAN BL	PSLS	201800622601
477-050	477-049	04/04/2018	352.00		CURRAN BL	DANIEL DR	PSLS	201800622601
477-051	477-050	04/04/2018	313.00		DANIEL DR	CURRAN BL	PSLS	201800622601
477-052	477-051	04/04/2018	310.00		DANIEL DR	CURRAN BL	PSLS	201800622601
477-053	477-050	04/04/2018	365.00		CURRAN BL	AFTON DR	PSLS	201800622601
477-054	477-053	04/04/2018	359.00		CURRAN BL	BENSON	PSLS	201800622601
477-055	477-054	04/05/2018	372.00		CURRAN BL	MEYN	PSLS	201800622601
477-056	477-055	04/05/2018	375.00		CURRAN BL	MEYN	PSLS	201800622601
477-057	477-056	04/05/2018	287.00		CURRAN BL	CROWDER BL	PSLS	201800622601
477-058	477-049	04/05/2018	255.00		BURKE AV	GERVAIS	PSLS	201800622601
477-059	477-058	04/05/2018	349.00		GERVAIS	BENSON	PSLS	201800622601
477-060	477-059	04/05/2018	409.00		GERVAIS	BENSON	PSLS	201800622601
477-061	477-060	04/06/2018	442.00		GERVAIS	MEYN	PSLS	201800622601
477-062	477-061	04/06/2018	557.00		GERVAIS	MEYN	PSLS	201800622601

<u>STRUCT 1</u>	<u>STRUCT 2</u>	<u>COMPDATE</u>	<u>LENGTH</u>	<u>ADDRESS</u>	<u>STREET</u>	<u>CROSS STREET</u>	<u>ACTIVITY</u>	<u>WO_NO</u>
477-063	477-058	04/06/2018	55.00		BURKE AV	DINKINS	PSLS	201800622601
477-064	477-063	04/06/2018	234.00		BURKE AV	DINKINS	PSLS	201800622601
477-065	477-064	04/06/2018	113.00		DINKINS	BENSON	PSLS	201800622601
477-066	477-065	04/06/2018	135.00		DINKINS	BENSON	PSLS	201800622601
477-067	477-066	04/06/2018	425.00		DINKINS	BENSON	PSLS	201800622601
477-068	477-067	04/09/2018	413.00		DINKINS	BENSON	PSLS	201800622601
477-069	477-068	04/09/2018	380.00		DINKINS	MEYN	PSLS	201800622601
477-070	477-069	04/09/2018	371.00		DINKINS	MEYN	PSLS	201800622601
477-071	477-068	04/09/2018	253.00		BENSON	BILL	PSLS	201800622601
477-072	477-071	04/09/2018	305.00		BILL	GUS	PSLS	201800622601
477-073	477-072	04/09/2018	310.00		BILL	GUS	PSLS	201800622601
477-074	477-073	04/09/2018	48.00		GUS	CHASE	PSLS	201800622601
477-075	477-074	04/09/2018	172.00		GUS	CHASE	PSLS	201800622601
477-076	477-071	04/09/2018	250.00		BENSON	CHASE	PSLS	201800622601
477-077	477-076	04/10/2018	150.00		BENSON	HAYNE BL	PSLS	201800732101
477-078	477-076	04/10/2018	300.00		CHASE	GUS	PSLS	201800732101
477-079	477-078	04/10/2018	343.00		CHASE	GUS	PSLS	201800732101
477-080	477-079	04/10/2018	147.00		GUS	HAYNE BL	PSLS	201800732101
477-081	477-064	04/10/2018	85.00		BURKE AV	HAYNE BL	PSLS	201800732101
477-082	477-081	04/10/2018	357.00		BURKE AV	HAYNE BL	PSLS	201800732101
477-083	477-082	04/10/2018	270.00		BURKE AV	HAYNE BL	PSLS	201800732101
477-084	477-083	04/10/2018	462.00		HAYNE BL	BENSON	PSLS	201800732101
477-085	477-084	04/12/2018	450.00		HAYNE BL	BENSON	PSLS	201800732101
477-086	477-085	04/12/2018	453.00		HAYNE BL	GUS	PSLS	201800732101
477-087	477-086	04/12/2018	385.00		HAYNE BL	GUS	PSLS	201800732101
477-088	477-087	04/12/2018	390.00		HAYNE BL	CROWDER BL	PSLS	201800732101
477-089	461-018	04/13/2018	350.00		MORRISON RD	CROWDER BL	PSLS	201800732101
477-090	477-089	04/13/2018	268.00		MORRISON RD	CROWDER BL	PSLS	201800732101
477-091	477-090	04/13/2018	160.00		MORRISON RD	CROWDER BL	PSLS	201800732101
477-092	477-091	04/13/2018	123.00		MORRISON RD	CROWDER BL	PSLS	201800732101
477-093	477-090	04/13/2018	100.00		MORRISON RD	CROWDER BL	PSLS	201800732101
477-094	477-093	04/13/2018	223.00		CROWDER BL	ABERDEEN RD	PSLS	201800732101
477-095	477-094	04/16/2018	476.00		CROWDER BL	ABERDEEN RD	PSLS	201800732101
477-096	477-095	04/16/2018	70.00		CROWDER BL	ABERDEEN RD	PSLS	201800732101
477-097	477-096	04/16/2018	243.00		ABERDEEN RD	MALVERN DR	PSLS	201800732101
477-098	461-014	04/25/2018	249.00		ABERDEEN RD	CROWDER BL	PSLS	201800732101
477-098	477-097	04/16/2018	255.00		ABERDEEN RD	MALVERN DR	PSLS	201800732101
477-099	477-096	04/16/2018	219.00		ABERDEEN RD	MEYN	PSLS	201800732101
477-100	477-099	04/16/2018	270.00		ABERDEEN RD	MEYN	PSLS	201800732101
477-101	477-096	04/19/2018	225.00		CROWDER BL	LOMOND RD	PSLS	201800732101
477-102	477-101	04/19/2018	40.00		CROWDER BL	LOMOND RD	PSLS	201800732101

<u>STRUCT 1</u>	<u>STRUCT 2</u>	<u>COMPDATE</u>	<u>LENGTH</u>	<u>ADDRESS</u>	<u>STREET</u>	<u>CROSS STREET</u>	<u>ACTIVITY</u>	<u>WO_NO</u>
477-103	477-102	04/19/2018	400.00		LOMOND RD	MEYN	PSLS	201800732101
477-104	477-102	04/19/2018	232.00		LOMOND RD	MALVERN DR	PSLS	201800732101
477-105	461-017	04/25/2018	245.00		LOMOND RD	CROWDER BL	PSLS	201800732101
477-105	477-104	04/25/2018	303.00		LOMOND RD	MALVERN DR	PSLS	201800732101
477-106	477-102	04/19/2018	265.00		CROWDER BL	CURRAN BL	PSLS	201800732101
477-107	477-106	04/19/2018	360.00		CURRAN BL	MALVERN DR	PSLS	201800732101
477-108	477-106	04/19/2018	329.00		CROWDER BL	EDGELAKE CT	PSLS	201800732101
477-109	477-108	04/19/2018	77.00		EDGELAKE CT	CROWDER BL	PSLS	201800732101
477-110	477-108	04/19/2018	32.00		EDGELAKE CT	CROWDER BL	PSLS	201800732101
477-111	477-110	04/20/2018	295.00		EDGELAKE CT	WALES	PSLS	201800732101
477-112	461-189	04/20/2018	355.00		HAYNE BL	CROWDER BL	PSLS	201800732101
477-113	477-112	04/20/2018	360.00		HAYNE BL	CROWDER BL	PSLS	201800732101
477-114	477-110	04/25/2018	25.00		EDGELAKE CT	CROWDER BL	PSLS	201800732101
478-001	477-046	04/20/2018	260.00		ADELE	DEVINE AV	PSLS	201800732101
478-002	478-001	04/20/2018	221.00		DEVINE AV	MORRISON RD	PSLS	201800732101
478-003	478-002	04/20/2018	217.00		DEVINE AV	MORRISON RD	PSLS	201800732101
478-004	478-001	04/20/2018	290.00		DEVINE AV	FULTON	PSLS	201800732101
478-005	478-004	04/20/2018	289.00		DEVINE AV	FULTON	PSLS	201800732101
478-007	478-006	04/23/2018	230.00		VANDERKLOOT AV	MORRISON RD	PSLS	201800732101
478-008	478-007	04/23/2018	215.00		VANDERKLOOT AV	MORRISON RD	PSLS	201800732101
478-009	478-006	04/23/2018	329.00		VANDERKLOOT AV	FULTON	PSLS	201800732101
478-010	478-009	04/23/2018	249.00		VANDERKLOOT AV	FULTON	PSLS	201800732101
478-011	478-006	04/23/2018	50.00		ADELE	VANDERKLOOT AV	PSLS	201800732101
478-012	478-011	04/23/2018	395.00		VANDERKLOOT AV	FULTON	PSLS	201800732101
478-013	478-012	04/23/2018	197.00		VANDERKLOOT AV	FULTON	PSLS	201800732101
478-014	478-011	04/23/2018	239.00		VANDERKLOOT AV	MORRISON RD	PSLS	201800732101
478-015	478-014	04/23/2018	198.00		VANDERKLOOT AV	MORRISON RD	PSLS	201800732101
478-016	478-011	04/23/2018	250.00		ADELE	HICKMAN	PSLS	201800732101
478-017	478-016	04/23/2018	296.00		HICKMAN	FULTON	PSLS	201800732101
478-018	478-017	04/25/2018	293.00		HICKMAN	FULTON	PSLS	201800732101
478-019	478-016	04/25/2018	252.00		HICKMAN	MORRISON RD	PSLS	201800732101
478-020	478-019	04/25/2018	252.00		HICKMAN	MORRISON RD	PSLS	201800732101
478-021	478-020	04/25/2018	160.00		MORRISON RD	BREVARD AV	PSLS	201800835101
478-022	478-016	04/25/2018	250.00		ADELE	BREVARD AV	PSLS	201800835101
478-023	478-022	04/25/2018	297.00		BREVARD AV	FULTON	PSLS	201800835101
478-024	478-023	04/25/2018	293.00		BREVARD AV	FULTON	PSLS	201800835101
478-025	478-022	04/25/2018	230.00		BREVARD AV	MORRISON RD	PSLS	201800835101
478-026	478-025	04/25/2018	230.00		BREVARD AV	MORRISON RD	PSLS	201800835101
478-027	478-022	04/26/2018	250.00		ADELE	TRAPIER AV	PSLS	201800835101
478-028	478-027	04/26/2018	297.00		TRAPIER AV	FULTON	PSLS	201800835101
478-029	478-028	04/26/2018	297.00		TRAPIER AV	FULTON	PSLS	201800835101

<u>STRUCT 1</u>	<u>STRUCT 2</u>	<u>COMPDATE</u>	<u>LENGTH</u>	<u>ADDRESS</u>	<u>STREET</u>	<u>CROSS STREET</u>	<u>ACTIVITY</u>	<u>WO_NO</u>
478-030	478-027	04/26/2018	230.00		TRAPIER AV	MORRISON RD	PSLS	201800835101
478-031	478-030	04/26/2018	231.00		TRAPIER AV	MORRISON RD	PSLS	201800835101
478-032	478-027	04/26/2018	250.00		ADELE	SHUBRICK	PSLS	201800835101
478-033	478-032	04/26/2018	226.00		SHUBRICK	MORRISON RD	PSLS	201800835101
478-034	478-033	04/27/2018	224.00		SHUBRICK	MORRISON RD	PSLS	201800835101
478-035	478-032	04/27/2018	295.00		SHUBRICK	FULTON	PSLS	201800835101
478-036	478-035	04/30/2018	296.00		SHUBRICK	FULTON	PSLS	201800835101
478-037	477-048	04/30/2018	255.00		FULTON	DEVINE AV	PSLS	201800835101
478-038	478-037	04/30/2018	397.00		DEVINE AV	DINKINS	PSLS	201800835101
478-039	478-038	04/30/2018	400.00		DEVINE AV	DINKINS	PSLS	201800835101
478-040	478-039	04/30/2018	420.00		DEVINE AV	HAYNE BL	PSLS	201800835101
478-041	478-037	04/30/2018	243.00		FULTON	VANDERKLOOT AV	PSLS	201800835101
478-042	478-041	04/30/2018	402.00		VANDERKLOOT AV	DINKINS	PSLS	201800835101
478-043	478-042	04/30/2018	398.00		VANDERKLOOT AV	HAYNE BL	PSLS	201800835101
478-044	478-043	05/01/2018	400.00		VANDERKLOOT AV	HAYNE BL	PSLS	201800835101
478-045	478-041	05/01/2018	60.00		FULTON	VANDERKLOOT AV	PSLS	201800835101
478-046	478-045	05/01/2018	400.00		VANDERKLOOT AV	DINKINS	PSLS	201800835101
478-047	478-046	05/01/2018	400.00		VANDERKLOOT AV	HAYNE BL	PSLS	201800835101
478-048	478-047	05/01/2018	398.00		VANDERKLOOT AV	HAYNE BL	PSLS	201800835101
478-049	478-045	05/01/2018	244.00		FULTON	HICKMAN	PSLS	201800835101
478-050	478-049	05/01/2018	426.00		HICKMAN	DINKINS	PSLS	201800835101
478-051	478-050	05/01/2018	423.00		HICKMAN	HAYNE BL	PSLS	201800835101
478-052	478-051	05/01/2018	440.00		HICKMAN	HAYNE BL	PSLS	201800835101
478-053	478-052	05/02/2018	57.00		HICKMAN	HAYNE BL	PSLS	201800835101
478-054	478-053	05/02/2018	214.00		HAYNE BL	VANDERKLOOT AV	PSLS	201800835101
478-055	478-049	05/02/2018	255.00		FULTON	BREVARD AV	PSLS	201800835101
478-056	478-055	05/02/2018	336.00		BREVARD AV	DINKINS	PSLS	201800835101
478-057	478-056	05/02/2018	334.00		BREVARD AV	DINKINS	PSLS	201800835101
478-058	478-057	05/03/2018	175.00		DINKINS	TRAPIER AV	PSLS	201800835101
478-059	478-057	05/03/2018	331.00		BREVARD AV	HAYNE BL	PSLS	201800835101
478-060	478-059	05/03/2018	344.00		BREVARD AV	HAYNE BL	PSLS	201800835101
478-061	478-060	05/03/2018	126.00		HAYNE BL	HICKMAN	PSLS	201800835101
478-062	478-060	05/03/2018	274.00		HAYNE BL	TRAPIER AV	PSLS	201800835101
478-063	478-062	05/03/2018	270.00		HAYNE BL	CITRUS RD	PSLS	201800835101
478-064	478-055	05/03/2018	249.00		FULTON	TRAPIER AV	PSLS	201800835101
478-065	478-064	05/03/2018	320.00		TRAPIER AV	DINKINS	PSLS	201800835101
478-066	478-065	05/04/2018	322.00		TRAPIER AV	DINKINS	PSLS	201800835101
478-067	478-066	05/04/2018	275.00		TRAPIER AV	HAYNE BL	PSLS	201800835101
478-068	478-067	05/04/2018	278.00		TRAPIER AV	HAYNE BL	PSLS	201800835101
478-069	478-064	05/04/2018	250.00		FULTON	SHUBRICK	PSLS	201800835101
478-070	478-069	05/04/2018	321.00		SHUBRICK	DINKINS	PSLS	201800835101

<u>STRUCT 1</u>	<u>STRUCT 2</u>	<u>COMPDATE</u>	<u>LENGTH</u>	<u>ADDRESS</u>	<u>STREET</u>	<u>CROSS STREET</u>	<u>ACTIVITY</u>	<u>WO_NO</u>
478-071	478-070	05/05/2018	319.00		SHUBRICK	DINKINS	PSLS	201800835101
478-072	478-071	05/04/2018	61.00		DINKINS	SHUBRICK	PSLS	201800835101
478-073	488-020	05/04/2018	239.00		CARTER	SYMMES AV	PSLS	201800835101
478-074	478-073	05/04/2018	11.00		CARTER	SYMMES AV	PSLS	201800835101
478-075	478-073	05/06/2018	340.00		SYMMES AV	IRBY	PSLS	201800835101
478-076	478-075	05/06/2018	330.00		SYMMES AV	IRBY	PSLS	201800835101
478-077	478-074	05/06/2018	250.00		CARTER	HANSBROUGH	PSLS	201800835101
478-078	478-077	05/06/2018	318.00		HANSBROUGH	IRBY	PSLS	201800835101
478-079	478-078	05/06/2018	318.00		HANSBROUGH	IRBY	PSLS	201800835101
478-080	478-077	05/06/2018	251.00		CARTER	WEAVER AV	PSLS	201800835101
478-081	478-080	05/14/2018	320.00		WEAVER AV	IRBY	PSLS	201800968701
478-082	478-081	05/14/2018	320.00		WEAVER AV	IRBY	PSLS	201800968701
478-083	478-082	05/14/2018	285.00		WEAVER AV	HAYNE BL	PSLS	201800968701
478-084	478-083	05/14/2018	240.00		WEAVER AV	HAYNE BL	PSLS	201800968701
478-085	478-080	05/14/2018	249.00		CARTER	SHAW AV	PSLS	201800968701
478-086	478-085	05/14/2018	319.00		SHAW AV	IRBY	PSLS	201800968701
478-087	478-086	05/14/2018	320.00		SHAW AV	IRBY	PSLS	201800968701
478-088	478-085	05/14/2018	249.00		CARTER	POITEVENT	PSLS	201800968701
478-089	478-088	05/14/2018	320.00		POITEVENT	IRBY	PSLS	201800968701
478-090	478-089	05/15/2018	319.00		POITEVENT	IRBY	PSLS	201800968701
478-091	488-011	05/15/2018	250.00		MORRISON RD	SYMMES AV	PSLS	201800968701
478-092	478-091	05/15/2018	337.00		SYMMES AV	QUEISSER	PSLS	201800968701
478-093	478-092	05/15/2018	353.00		SYMMES AV	CARTER	PSLS	201800968701
478-094	478-093	05/17/2018	350.00		SYMMES AV	CARTER	PSLS	201800968701
478-095	478-091	05/17/2018	251.00		MORRISON RD	HANSBROUGH	PSLS	201800968701
478-096	478-095	05/17/2018	348.00		HANSBROUGH	QUEISSER	PSLS	201800968701
478-097	478-096	05/18/2018	346.00		HANSBROUGH	CARTER	PSLS	201800968701
478-098	478-097	05/18/2018	344.00		HANSBROUGH	CARTER	PSLS	201800968701
478-099	478-095	05/18/2018	249.00		MORRISON RD	WEAVER AV	PSLS	201800968701
478-100	478-099	05/18/2018	356.00		WEAVER AV	QUEISSER	PSLS	201800968701
478-101	478-100	05/21/2018	345.00		WEAVER AV	CARTER	PSLS	201800968701
478-102	478-101	05/21/2018	354.00		WEAVER AV	CARTER	PSLS	201800968701
478-103	478-099	05/21/2018	251.00		MORRISON RD	SHAW AV	PSLS	201800968701
478-104	478-103	05/21/2018	345.00		SHAW AV	QUEISSER	PSLS	201800968701
478-105	478-104	05/21/2018	344.00		SHAW AV	CARTER	PSLS	201800968701
478-106	478-105	05/21/2018	347.00		SHAW AV	CARTER	PSLS	201800968701
478-107	478-103	05/21/2018	249.00		MORRISON RD	POITEVENT	PSLS	201800968701
478-108	478-107	05/21/2018	343.00		POITEVENT	QUEISSER	PSLS	201800968701
478-109	478-108	05/21/2018	344.00		POITEVENT	CARTER	PSLS	201800968701
478-110	478-109	05/21/2018	344.00		POITEVENT	CARTER	PSLS	201800968701
478-111	491-100	05/23/2018	302.00		MORRISON RD	WEAVER AV	PSLS	201800968701

<u>STRUCT 1</u>	<u>STRUCT 2</u>	<u>COMPDATE</u>	<u>LENGTH</u>	<u>ADDRESS</u>	<u>STREET</u>	<u>CROSS STREET</u>	<u>ACTIVITY</u>	<u>WO_NO</u>
478-112	478-111	05/23/2018	337.00	MORRISON RD	MORRISON RD	WEAVER AV	PSLS	201800968701
478-113	478-112	05/23/2018	333.00	MORRISON RD	MORRISON RD	WEAVER AV	PSLS	201800968701
478-114	478-113	05/23/2018	251.00	MORRISON RD	MORRISON RD	WEAVER AV	PSLS	201800968701
478-117	477-001	05/23/2018	188.00	MORRISON RD	MORRISON RD	DEVINE AV	PSLS	201800968701
478-118	477-083	05/23/2018	476.00	HAYNE BL	HAYNE BL	VANDERKLOOT AV	PSLS	201800968701
478-119	488-030	05/23/2018	323.00	HAYNE BL	HAYNE BL	WEAVER AV	PSLS	201800968701
478-120	478-119	05/23/2018	356.00	HAYNE BL	HAYNE BL	WEAVER AV	PSLS	201800968701
478-121	478-120	05/23/2018	17.00	WEAVER AV	WEAVER AV	HAYNE BL	PSLS	201800968701
478-122	478-121	05/22/2018	330.00	HAYNE BL	HAYNE BL	WEAVER AV	PSLS	201800968701
478-123	478-124	05/24/2018	400.00	SYMMES AV	SYMMES AV	HAYNE BL	PSLS	201800968701
478-124	478-125	05/24/2018	320.00	SYMMES AV	SYMMES AV	IRBY	PSLS	201800968701
478-125	478-074	05/24/2018	320.00	SYMMES AV	SYMMES AV	IRBY	PSLS	201800968701
479-002	479-001	05/24/2018	19.00	ALMONASTER AV	ALMONASTER AV	JOURDAN RD	PSLS	201800968701
479-003	479-002	05/24/2018	365.00	ALMONASTER AV	ALMONASTER AV	ELAINE	PSLS	201800968701
479-004	479-003	05/24/2018	360.00	ALMONASTER AV	ALMONASTER AV	ELAINE	PSLS	201800968701
479-005	479-002	05/24/2018	190.00	ALMONASTER AV	ALMONASTER AV	JOURDAN RD	PSLS	201800968701
479-006	479-002	05/24/2018	40.00	ALMONASTER AV	ALMONASTER AV	JOURDAN RD	PSLS	201800968701
479-007	479-006	05/25/2018	680.00	ALMONASTER AV	ALMONASTER AV	JOURDAN RD	PSLS	201800968701
479-008	479-007	05/25/2018	325.00	ALMONASTER AV	ALMONASTER AV	JOURDAN RD	PSLS	201800968701
479-009	479-008	05/25/2018	325.00	ALMONASTER AV	ALMONASTER AV	JOURDAN RD	PSLS	201800968701
479-010	479-009	05/25/2018	325.00	ALMONASTER AV	ALMONASTER AV	JOURDAN RD	PSLS	201800968701
479-011	479-010	05/25/2018	325.00	ALMONASTER AV	ALMONASTER AV	JOURDAN RD	PSLS	201800968701
479-012	479-011	05/25/2018	330.00	ALMONASTER AV	ALMONASTER AV	JOURDAN RD	PSLS	201800968701
479-013	479-012	05/30/2018	190.00	ALMONASTER AV	ALMONASTER AV	JOURDAN RD	PSLS	201800968701
479-014	479-012	05/30/2018	290.00	ALMONASTER AV	ALMONASTER AV	JOURDAN RD	PSLS	201800968701
479-015	495-054	05/30/2018	382.00	CHEF MENTEUR HW	CHEF MENTEUR HW	CHANTILLY DR	PSLS	201800968701
479-016	479-015	05/30/2018	402.00	CHEF MENTEUR HW	CHEF MENTEUR HW	CHANTILLY DR	PSLS	201800968701
479-018	479-016	05/30/2018	385.00	CHEF MENTEUR HW	CHEF MENTEUR HW	CHANTILLY DR	PSLS	201800968701
479-019	479-018	05/30/2018	372.00	CHEF MENTEUR HW	CHEF MENTEUR HW	AMERICA	PSLS	201800968701
479-020	479-019	06/04/2018	187.00	CHEF MENTEUR HW	CHEF MENTEUR HW	AMERICA	PSLS	201801061701
479-021	479-020	06/04/2018	160.00	CHEF MENTEUR HW	CHEF MENTEUR HW	AMERICA	PSLS	201801061701
479-022	479-021	06/04/2018	216.00	AMERICA	AMERICA	BRUTUS	PSLS	201801061701
479-023	479-022	06/04/2018	118.00	BRUTUS	BRUTUS	AMERICA	PSLS	201801061701
479-024	479-022	06/04/2018	225.00	AMERICA	AMERICA	OLD GENTILLY RD	PSLS	201801061701
479-025	479-024	06/04/2018	68.00	AMERICA	AMERICA	OLD GENTILLY RD	PSLS	201801061701
479-027	479-021	06/05/2018	286.00	CHEF MENTEUR HW	CHEF MENTEUR HW	DALE	PSLS	201801061701
479-028	479-027	06/05/2018	208.00	DALE	DALE	BRUTUS	PSLS	201801061701
479-029	479-028	06/05/2018	251.00	DALE	DALE	OLD GENTILLY RD	PSLS	201801061701
479-030	479-029	06/05/2018	43.00	DALE	DALE	OLD GENTILLY RD	PSLS	201801061701
479-031	479-030	06/05/2018	95.00	OLD GENTILLY RD	OLD GENTILLY RD	REYNES	PSLS	201801061701
479-033	479-030	06/05/2018	125.00	OLD GENTILLY RD	OLD GENTILLY RD	AMERICA	PSLS	201801061701

<u>STRUCT 1</u>	<u>STRUCT 2</u>	<u>COMPDATE</u>	<u>LENGTH</u>	<u>ADDRESS</u>	<u>STREET</u>	<u>CROSS STREET</u>	<u>ACTIVITY</u>	<u>WO_NO</u>
479-035	479-028	06/05/2018	232.00		BRUTUS	AMERICA	PSLS	201801061701
479-036	479-035	06/05/2018	38.00		BRUTUS	AMERICA	PSLS	201801061701
479-037	479-036	06/05/2018	220.00		AMERICA	OLD GENTILLY RD	PSLS	201801061701
479-038	479-027	06/07/2018	268.00		CHEF MENTEUR HW	REYNES	PSLS	201801061701
479-039	479-038	06/07/2018	199.00		REYNES	HAYDEL	PSLS	201801061701
479-040	479-039	06/07/2018	269.00		REYNES	OLD GENTILLY RD	PSLS	201801061701
479-041	479-038	06/07/2018	23.00		CHEF MENTEUR HW	REYNES	PSLS	201801061701
479-042	479-041	06/07/2018	77.00		CHEF MENTEUR HW	REYNES	PSLS	201801061701
479-043	479-041	06/07/2018	200.00		REYNES	HAYDEL	PSLS	201801061701
479-044	479-043	06/08/2018	92.00		HAYDEL	OLD GENTILLY RD	PSLS	201801061701
479-045	479-044	06/08/2018	185.00		HAYDEL	OLD GENTILLY RD	PSLS	201801061701
479-046	479-045	06/08/2018	90.00		HAYDEL	OLD GENTILLY RD	PSLS	201801061701
479-047	479-046	06/08/2018	192.00		HAYDEL	OLD GENTILLY RD	PSLS	201801061701
479-048	479-043	06/08/2018	279.00		REYNES	OLD GENTILLY RD	PSLS	201801061701
479-049	420-035	06/08/2018	416.00		CHEF MENTEUR HW	REYNES	PSLS	201801061701
479-050	479-049	06/12/2018	418.00		CHEF MENTEUR HW	REYNES	PSLS	201801061701
479-058	479-014	06/15/2018	216.00		ALMONASTER AV	JOURDAN RD	PSLS	201801061701
480-002	480-001	06/12/2018	108.00		OLD GENTILLY RD	FRANCE RD	PSLS	201801061701
480-003	480-002	06/12/2018	275.00		OLD GENTILLY RD	FRANCE RD	PSLS	201801061701
480-004	480-003	06/12/2018	534.00		OLD GENTILLY RD	FRANCE RD	PSLS	201801061701
480-005	480-001	06/12/2018	28.00		OLD GENTILLY RD	DESIRE	PSLS	201801061701
480-006	480-005	06/12/2018	405.00		OLD GENTILLY RD	LOUISA	PSLS	201801061701
480-007	480-006	06/12/2018	370.00		GENTILLY RD	LOUISA	PSLS	201801061701
480-009	480-005	06/12/2018	362.00		DESIRE	CHEF MENTEUR HW	PSLS	201801061701
480-010	480-009	06/12/2018	38.00		DESIRE	CHEF MENTEUR HW	PSLS	201801061701
480-011	480-010	06/13/2018	385.00		CHEF MENTEUR HW	LOUISA	PSLS	201801061701
480-012	480-036	06/15/2018	268.00		CHEF MENTEUR HW	LOUISA	PSLS	201801061701
480-013	480-012	06/13/2018	16.00		CHEF MENTEUR HW	LOUISA	PSLS	201801061701
480-014	480-010	06/13/2018	30.00		CHEF MENTEUR HW	DESIRE	PSLS	201801061701
480-015	480-014	06/13/2018	127.00		CHEF MENTEUR HW	FRANCE RD	PSLS	201801061701
480-016	480-015	06/13/2018	35.00		CHEF MENTEUR HW	FRANCE RD	PSLS	201801061701
480-017	480-016	06/13/2018	255.00		CHEF MENTEUR HW	FRANCE RD	PSLS	201801061701
480-018	480-017	06/13/2018	395.00		CHEF MENTEUR HW	FRANCE RD	PSLS	201801061701
480-019	480-018	06/13/2018	260.00		CHEF MENTEUR HW	FRANCE RD	PSLS	201801061701
480-020	480-019	06/13/2018	240.00		CHEF MENTEUR HW	FRANCE RD	PSLS	201801061701
480-021	480-020	06/14/2018	60.00		CHEF MENTEUR HW	FRANCE RD	PSLS	201801061701
480-022	480-021	06/14/2018	170.00		CHEF MENTEUR HW	FRANCE RD	PSLS	201801061701
480-023	480-022	06/14/2018	125.00		CHEF MENTEUR HW	FRANCE RD	PSLS	201801061701
480-024	480-023	06/14/2018	180.00		CHEF MENTEUR HW	FRANCE RD	PSLS	201801061701
480-025	480-024	06/14/2018	80.00		CHEF MENTEUR HW	FRANCE RD	PSLS	201801061701
480-026	480-025	06/14/2018	55.00		CHEF MENTEUR HW	FRANCE RD	PSLS	201801061701

<u>STRUCT 1</u>	<u>STRUCT 2</u>	<u>COMPDATE</u>	<u>LENGTH</u>	<u>ADDRESS</u>	<u>STREET</u>	<u>CROSS STREET</u>	<u>ACTIVITY</u>	<u>WO_NO</u>
480-028	480-025	06/14/2018	225.00	CHEF MENTEUR HW	FRANCE RD	FRANCE RD	PSLS	201801061701
480-029	480-028	06/14/2018	35.00	CHEF MENTEUR HW	FRANCE RD	FRANCE RD	PSLS	201801061701
480-031	480-029	06/14/2018	43.00	CHEF MENTEUR HW	FRANCE RD	FRANCE RD	PSLS	201801061701
480-032	249-060	06/15/2018	435.00	CONGRESS DR	CHEF MENTEUR HW	CHEF MENTEUR HW	PSLS	201801061701
480-033	481-026	06/15/2018	360.00	CHEF MENTEUR HW	LOUISA	LOUISA	PSLS	201801061701
480-034	480-037	06/15/2018	10.00	OLD GENTILLY RD	LOUISA	LOUISA	PSLS	201801061701
480-036	480-011	06/15/2018	111.00	CHEF MENTEUR HW	LOUISA	LOUISA	PSLS	201801061701
481-001	391-035	07/15/2018	330.00	IROQUOIS	OLD GENTILLY RD	OLD GENTILLY RD	PSLS	201801290101
481-003	481-002	07/15/2018	40.00	IROQUOIS	CHEF MENTEUR HW	CHEF MENTEUR HW	PSLS	201801290101
481-004	481-003	07/15/2018	42.00	IROQUOIS	CHEF MENTEUR HW	CHEF MENTEUR HW	PSLS	201801290101
481-004	481-033	07/15/2018	270.00	CHEF MENTEUR HW	IROQUOIS	IROQUOIS	PSLS	201801290101
481-005	481-004	07/15/2018	80.00	IROQUOIS	CHEF MENTEUR HW	CHEF MENTEUR HW	PSLS	201801290101
481-009	481-001	07/15/2018	280.00	OLD GENTILLY RD	ST FERDINAND	ST FERDINAND	PSLS	201801290101
481-010	481-009	07/15/2018	257.00	OLD GENTILLY RD	ST FERDINAND	ST FERDINAND	PSLS	201801290101
481-011	391-031	07/15/2018	330.00	IROQUOIS	OLD GENTILLY RD	OLD GENTILLY RD	PSLS	201801290101
481-012	481-011	07/15/2018	33.00	OLD GENTILLY RD	IROQUOIS	IROQUOIS	PSLS	201801290101
481-013	481-012	07/15/2018	350.00	OLD GENTILLY RD	PEOPLES AV	PEOPLES AV	PSLS	201801290101
481-017	481-018	07/15/2018	210.00	CHEF MENTEUR HW	PROVIDENCE PL	PROVIDENCE PL	PSLS	201801290101
481-018	481-004	07/22/2018	60.00	CHEF MENTEUR HW	IROQUOIS	IROQUOIS	PSLS	201801290101
481-019	481-005	07/22/2018	373.00	CHEF MENTEUR HW	SEMINARY PL	SEMINARY PL	PSLS	201801290101
481-020	481-019	07/22/2018	371.00	CHEF MENTEUR HW	PRESS	PRESS	PSLS	201801290101
481-021	248-100	07/15/2018	466.00	CHEF MENTEUR HW	PRESS DR	PRESS DR	PSLS	201801290101
481-021	481-020	07/22/2018	345.00	CHEF MENTEUR HW	PRESS	PRESS	PSLS	201801290101
481-022	481-021	07/22/2018	38.00	CHEF MENTEUR HW	PRESS	PRESS	PSLS	201801290101
481-023	481-022	07/22/2018	218.00	CHEF MENTEUR HW	LOUISA	LOUISA	PSLS	201801290101
481-024	481-023	07/22/2018	205.00	CHEF MENTEUR HW	LOUISA	LOUISA	PSLS	201801290101
481-025	481-024	07/22/2018	198.00	CHEF MENTEUR HW	LOUISA	LOUISA	PSLS	201801290101
481-026	481-025	07/22/2018	300.00	CHEF MENTEUR HW	LOUISA	LOUISA	PSLS	201801290101
481-027	480-013	07/21/2018	425.00	CHEF MENTEUR HW	PRESS	PRESS	PSLS	201801290101
481-028	481-027	07/21/2018	420.00	CHEF MENTEUR HW	PRESS	PRESS	PSLS	201801290101
481-029	481-028	07/21/2018	400.00	CHEF MENTEUR HW	PRESS	PRESS	PSLS	201801290101
481-029	481-037	07/22/2018	430.00	PRESS DR	CHEF MENTEUR HW	CHEF MENTEUR HW	PSLS	201801290101
481-030	481-029	07/22/2018	51.00	CHEF MENTEUR HW	PRESS DR	PRESS DR	PSLS	201801290101
481-031	481-030	07/22/2018	462.00	CHEF MENTEUR HW	IROQUOIS	IROQUOIS	PSLS	201801290101
481-032	481-031	07/22/2018	190.00	CHEF MENTEUR HW	IROQUOIS	IROQUOIS	PSLS	201801290101
481-033	481-032	07/22/2018	215.00	CHEF MENTEUR HW	IROQUOIS	IROQUOIS	PSLS	201801290101
481-034	480-007	07/22/2018	446.00	OLD GENTILLY RD	PRESS DR	PRESS DR	PSLS	201801290101
481-035	481-034	07/15/2018	475.00	OLD GENTILLY RD	PRESS DR	PRESS DR	PSLS	201801290101
481-036	481-035	07/15/2018	179.00	OLD GENTILLY RD	PRESS DR	PRESS DR	PSLS	201801290101
481-037	481-036	07/15/2018	185.00	OLD GENTILLY RD	PRESS DR	PRESS DR	PSLS	201801290101
481-038	481-037	07/15/2018	470.00	OLD GENTILLY RD	ST FERDINAND	ST FERDINAND	PSLS	201801290101

<u>STRUCT 1</u>	<u>STRUCT 2</u>	<u>COMPDATE</u>	<u>LENGTH</u>	<u>ADDRESS</u>	<u>STREET</u>	<u>CROSS STREET</u>	<u>ACTIVITY</u>	<u>WO_NO</u>
481-039	391-045	07/15/2018	350.00		ST FERDINAND	OLD GENTILLY RD	PSLS	201801290101
482-001	476-072	07/15/2018	280.00		PRESSBURG	MAJOR DR	PSLS	201801290101
482-002	482-001	07/15/2018	311.00		MAJOR DR	DWYER RD	PSLS	201801290101
482-003	482-002	07/15/2018	307.00		MAJOR DR	DWYER RD	PSLS	201801290101
482-004	482-001	07/15/2018	45.00		MAJOR DR	PRESSBURG	PSLS	201801290101
482-005	482-004	07/15/2018	45.00		MAJOR DR	PRESSBURG	PSLS	201801290101
482-006	482-005	07/15/2018	141.00		MAJOR DR	CHEF MENTEUR HW	PSLS	201801290101
482-007	482-006	07/15/2018	255.00		MAJOR DR	CHEF MENTEUR HW	PSLS	201801290101
482-008	482-007	07/15/2018	253.00		MAJOR DR	CHEF MENTEUR HW	PSLS	201801290101
482-009	482-008	07/15/2018	389.00		MAJOR DR	CHEF MENTEUR HW	PSLS	201801290101
482-011	482-004	07/15/2018	140.00		PRESSBURG	TYNECASTLE DR	PSLS	201801290101
482-012	482-011	07/15/2018	135.00		PRESSBURG	TYNECASTLE DR	PSLS	201801290101
482-013	482-012	07/15/2018	325.00		TYNECASTLE DR	DWYER RD	PSLS	201801290101
482-014	482-013	07/15/2018	325.00		TYNECASTLE DR	DWYER RD	PSLS	201801290101
482-015	482-012	07/15/2018	227.00		PRESSBURG	PENTLAND DR	PSLS	201801290101
482-016	482-015	07/15/2018	240.00		E ADAMS CT	N ADAMS CT	PSLS	201801290101
482-017	482-016	07/15/2018	55.00		E ADAMS CT	N ADAMS CT	PSLS	201801290101
482-018	482-017	07/15/2018	135.00		E ADAMS CT	CHEF MENTEUR HW	PSLS	201801290101
482-019	482-017	07/15/2018	406.00		E ADAMS CT	CHEF MENTEUR HW	PSLS	201801290101
482-020	482-019	07/15/2018	106.00		E ADAMS CT	CHEF MENTEUR HW	PSLS	201801290101
482-021	482-020	07/15/2018	195.00		E ADAMS CT	CHEF MENTEUR HW	PSLS	201801290101
482-022	482-016	07/15/2018	226.00		N ADAMS CT	W ADAMS CT	PSLS	201801290101
482-024	482-023	07/15/2018	110.00		W ADAMS CT	CHEF MENTEUR HW	PSLS	201801290101
482-025	482-023	07/15/2018	380.00		W ADAMS CT	CHEF MENTEUR HW	PSLS	201801290101
482-026	482-025	07/02/2018	182.00		W ADAMS CT	CHEF MENTEUR HW	PSLS	201801202001
482-027	482-026	07/02/2018	228.00		W ADAMS CT	CHEF MENTEUR HW	PSLS	201801202001
482-029	482-015	07/02/2018	47.00		PENTLAND DR	PRESSBURG	PSLS	201801202001
482-030	482-029	07/02/2018	280.00		PENTLAND DR	DWYER RD	PSLS	201801202001
482-031	482-030	07/02/2018	310.00		PENTLAND DR	DWYER RD	PSLS	201801202001
482-032	482-015	07/02/2018	298.00		PRESSBURG	MEADOWBANK DR	PSLS	201801202001
482-032	482-D1	07/03/2018	282.00		PRESSBURG	MEADOWBANK DR	PSLS	201801202001
482-033	482-032	07/03/2018	290.00		MEADOWBANK DR	DWYER RD	PSLS	201801202001
482-034	482-033	07/03/2018	290.00		MEADOWBANK DR	DWYER RD	PSLS	201801202001
482-035	482-032	07/03/2018	262.00		PRESSBURG	BULLARD AV	PSLS	201801202001
482-036	482-035	07/03/2018	12.00		PRESSBURG	BULLARD AV	PSLS	201801202001
482-037	482-036	07/03/2018	192.00		BULLARD AV	CHEF MENTEUR HW	PSLS	201801202001
482-038	482-037	07/11/2018	265.00		BULLARD AV	CHEF MENTEUR HW	PSLS	201801202001
482-039	482-038	07/11/2018	300.00		BULLARD AV	CHEF MENTEUR HW	PSLS	201801202001
482-040	482-039	07/11/2018	130.00		BULLARD AV	CHEF MENTEUR HW	PSLS	201801202001
482-041	517-042	07/11/2018	189.00		BULLARD AV	DWYER RD	PSLS	201801202001
482-042	482-041	07/11/2018	186.00		DWYER RD	WEST ACCESS RD	PSLS	201801202001

<u>STRUCT 1</u>	<u>STRUCT 2</u>	<u>COMPDATE</u>	<u>LENGTH</u>	<u>ADDRESS</u>	<u>STREET</u>	<u>CROSS STREET</u>	<u>ACTIVITY</u>	<u>WO_NO</u>
482-043	482-042	07/11/2018	20.00		DWYER RD	WEST ACCESS RD	PSLS	201801202001
482-044	482-042	07/11/2018	203.00		DWYER RD	WEST ACCESS RD	PSLS	201801202001
482-045	482-044	07/11/2018	20.00		DWYER RD	WEST ACCESS RD	PSLS	201801202001
482-046	482-044	07/11/2018	205.00		DWYER RD	WEST ACCESS RD	PSLS	201801202001
482-047	482-046	07/11/2018	20.00		DWYER RD	WEST ACCESS RD	PSLS	201801202001
482-048	482-046	07/11/2018	205.00		DWYER RD	WEST ACCESS RD	PSLS	201801202001
482-049	482-048	07/11/2018	20.00		DWYER RD	WEST ACCESS RD	PSLS	201801202001
482-050	482-048	07/12/2018	200.00		DWYER RD	WEST ACCESS RD	PSLS	201801202001
482-051	482-050	07/12/2018	20.00		DWYER RD	WEST ACCESS RD	PSLS	201801202001
482-052	482-050	07/12/2018	168.00		DWYER RD	WEST ACCESS RD	PSLS	201801202001
482-053	482-052	07/12/2018	20.00		DWYER RD	WEST ACCESS RD	PSLS	201801202001
482-054	482-052	07/12/2018	236.00		DWYER RD	WEST ACCESS RD	PSLS	201801202001
482-055	482-054	07/12/2018	15.00		DWYER RD	WEST ACCESS RD	PSLS	201801202001
482-056	482-054	07/12/2018	87.00		DWYER RD	WEST ACCESS RD	PSLS	201801202001
482-057	482-041	07/12/2018	35.00		BULLARD AV	DWYER RD	PSLS	201801202001
482-058	482-057	07/12/2018	28.00		BULLARD AV	DWYER RD	PSLS	201801202001
482-059	482-058	07/12/2018	45.00		BULLARD AV	DWYER RD	PSLS	201801202001
482-060	482-059	07/12/2018	23.00		DWYER RD	BULLARD AV	PSLS	201801202001
482-061	482-059	07/12/2018	316.00		BULLARD AV	PRESSBURG	PSLS	201801202001
482-062	482-061	07/16/2018	197.00		BULLARD AV	PRESSBURG	PSLS	201801202001
482-063	482-062	07/16/2018	20.00		BULLARD AV	PRESSBURG	PSLS	201801202001
482-064	482-062	07/16/2018	196.00		BULLARD AV	CHEF MENTEUR HW	PSLS	201801202001
482-065	482-064	07/16/2018	211.00		BULLARD AV	CHEF MENTEUR HW	PSLS	201801202001
482-066	482-065	07/16/2018	350.00		BULLARD AV	CHEF MENTEUR HW	PSLS	201801202001
482-067	482-066	07/16/2018	115.00		BULLARD AV	CHEF MENTEUR HW	PSLS	201801202001
482-068	476-078	07/16/2018	260.00		CHEF MENTEUR HW	BULLARD AV	PSLS	201801202001
482-069	482-068	07/16/2018	350.00		CHEF MENTEUR HW	BULLARD AV	PSLS	201801202001
482-070	482-069	07/16/2018	356.00		CHEF MENTEUR HW	BULLARD AV	PSLS	201801202001
482-071	482-070	07/16/2018	378.00		CHEF MENTEUR HW	BULLARD AV	PSLS	201801202001
482-072	482-071	07/13/2018	386.00		CHEF MENTEUR HW	BULLARD AV	PSLS	201801202001
484-002	484-001	07/13/2018	150.00		SAVOIE CT	LOURDES	PSLS	201801202001
484-003	484-002	07/13/2018	194.00		SAVOIE CT	LOURDES	PSLS	201801202001
484-004	484-003	07/13/2018	50.00		SAVOIE CT	LOURDES	PSLS	201801202001
484-005	484-004	07/13/2018	45.00		SAVOIE CT	LOURDES	PSLS	201801202001
484-006	484-005	07/13/2018	302.00		SAVOIE CT	LOURDES	PSLS	201801202001
484-007	484-006	07/13/2018	125.00		SAVOIE CT	LOURDES	PSLS	201801202001
484-008	484-007	07/13/2018	111.00		SAVOIE CT	LOURDES	PSLS	201801202001
484-009	484-002	07/13/2018	32.00		SAVOIE CT	LOURDES	PSLS	201801202001
484-010	484-009	07/13/2018	40.00		SAVOIE CT	LOURDES	PSLS	201801202001
484-011	484-010	07/13/2018	281.00		SAVOIE CT	LOURDES	PSLS	201801202001
484-012	484-011	07/13/2018	110.00		SAVOIE CT	LOURDES	PSLS	201801202001

<u>STRUCT 1</u>	<u>STRUCT 2</u>	<u>COMPDATE</u>	<u>LENGTH</u>	<u>ADDRESS</u>	<u>STREET</u>	<u>CROSS STREET</u>	<u>ACTIVITY</u>	<u>WO_NO</u>
484-013	484-012	07/16/2018	104.00		SAVOIE CT	LOURDES	PSLS	201801202001
484-014	484-013	07/16/2018	169.00		SAVOIE CT	LOURDES	PSLS	201801202001
484-015	484-014	09/05/2018	134.00		LOURDES	MICHOUD BL	PSLS	201801559801
484-016	484-014	09/05/2018	241.00		LOURDES	SAVOIE CT	PSLS	201801559801
484-018	484-017	09/05/2018	58.00		DWYER RD	BERGERAC	PSLS	201801559801
484-019	484-018	09/05/2018	175.00		DWYER RD	BERGERAC	PSLS	201801559801
484-020	484-019	09/05/2018	74.00		DWYER RD	MICHOUD BL	PSLS	201801559801
484-021	484-020	09/05/2018	175.00		DWYER RD	MICHOUD BL	PSLS	201801559801
484-022	484-017	09/05/2018	56.00		DWYER RD	MICHOUD BL	PSLS	201801559801
484-023	484-022	09/05/2018	65.00		DWYER RD	BERGERAC	PSLS	201801559801
484-024	484-022	09/05/2018	132.00		DWYER RD	MICHOUD BL	PSLS	201801559801
484-025	484-017	09/05/2018	290.00		DWYER RD	MICHOUD BL	PSLS	201801559801
484-026	484-025	09/05/2018	134.00		MICHOUD BL	DWYER RD	PSLS	201801559801
484-027	484-026	09/05/2018	54.00		MICHOUD BL	DWYER RD	PSLS	201801559801
484-028	484-026	09/13/2018	75.00		MICHOUD BL	DWYER RD	PSLS	201801559801
484-029	484-025	09/05/2018	278.00		DWYER RD	TOULON	PSLS	201801559801
484-030	484-029	09/05/2018	55.00		DWYER RD	TOULON	PSLS	201801559801
484-031	484-030	09/05/2018	220.00		DWYER RD	MICHOUD BL	PSLS	201801559801
484-032	484-030	09/05/2018	258.00		DWYER RD	TOULON	PSLS	201801559801
484-033	484-029	09/05/2018	320.00		DWYER RD	TOULON	PSLS	201801559801
484-035	484-034	09/06/2018	241.00		DWYER RD	TOULON	PSLS	201801559801
484-036	484-034	09/06/2018	54.00		DWYER RD	TOULON	PSLS	201801559801
484-037	484-036	09/06/2018	302.00		DWYER RD	TOULON	PSLS	201801559801
484-038	484-036	09/06/2018	299.00		DWYER RD	MICHOUD BL	PSLS	201801559801
484-039	484-025	09/06/2018	248.00		MICHOUD BL	DEAUVILLE CT	PSLS	201801559801
484-040	484-039	09/06/2018	285.00		MICHOUD BL	DEAUVILLE CT	PSLS	201801559801
484-041	484-040	09/06/2018	58.00		DEAUVILLE CT	MICHOUD BL	PSLS	201801559801
484-042	484-041	09/06/2018	309.00		MICHOUD BL	DWYER RD	PSLS	201801559801
484-043	484-041	09/06/2018	247.00		MICHOUD BL	LOURDES	PSLS	201801559801
484-044	484-043	09/06/2018	231.00		MICHOUD BL	LOURDES	PSLS	201801559801
484-045	484-040	09/06/2018	255.00		MICHOUD BL	LOURDES	PSLS	201801559801
484-046	484-045	09/06/2018	270.00		MICHOUD BL	LOURDES	PSLS	201801559801
484-047	484-040	09/07/2018	271.00		DEAUVILLE CT	SEVRES	PSLS	201801559801
484-048	484-047	09/07/2018	220.00		CHERBOURG	DEAUVILLE CT	PSLS	201801559801
484-049	484-048	09/07/2018	60.00		CHERBOURG	DEAUVILLE CT	PSLS	201801559801
484-050	484-049	09/06/2018	263.00		CHERBOURG	TOULON	PSLS	201801559801
484-051	484-050	09/06/2018	264.00		CHERBOURG	TOULON	PSLS	201801559801
484-052	484-051	09/06/2018	264.00		CHERBOURG	TOULON	PSLS	201801559801
484-053	484-052	09/06/2018	126.00		CHERBOURG	TOULON	PSLS	201801559801
484-054	484-053	09/06/2018	233.00		TOULON	DEAUVILLE CT	PSLS	201801559801
484-055	484-053	09/06/2018	183.00		TOULON	DWYER RD	PSLS	201801559801

<u>STRUCT 1</u>	<u>STRUCT 2</u>	<u>COMPDATE</u>	<u>LENGTH</u>	<u>ADDRESS</u>	<u>STREET</u>	<u>CROSS STREET</u>	<u>ACTIVITY</u>	<u>WO_NO</u>
484-056	484-047	09/06/2018	269.00		DEAUVILLE CT	CALAIS	PSLS	201801559801
484-057	484-056	09/06/2018	140.00		CALAIS	TOULON	PSLS	201801559801
484-058	484-057	09/13/2018	100.00		CALAIS	TOULON	PSLS	201801559801
484-059	484-058	09/07/2018	90.00		CALAIS	TOULON	PSLS	201801559801
484-060	484-059	09/07/2018	228.00		CALAIS	TOULON	PSLS	201801559801
484-061	484-060	09/07/2018	227.00		CALAIS	TOULON	PSLS	201801559801
484-062	484-061	09/07/2018	215.00		CALAIS	TOULON	PSLS	201801559801
484-063	484-062	09/07/2018	230.00		TOULON	SEVRES	PSLS	201801559801
484-064	484-056	09/07/2018	310.00		DEAUVILLE CT	TOULON	PSLS	201801559801
484-065	484-064	09/13/2018	305.00		DEAUVILLE CT	TOULON	PSLS	201801559801
484-066	484-065	09/13/2018	121.00		DEAUVILLE CT	TOULON	PSLS	201801559801
484-067	484-066	09/13/2018	206.00		TOULON	CALAIS	PSLS	201801559801
484-068	484-047	09/13/2018	151.00		SEVRES	DEAUVILLE CT	PSLS	201801559801
484-069	484-068	09/13/2018	178.00		SEVRES	DEAUVILLE CT	PSLS	201801559801
484-070	484-069	09/13/2018	105.00		SEVRES	DEAUVILLE CT	PSLS	201801559801
484-071	484-070	09/13/2018	230.00		SEVRES	TOULON	PSLS	201801559801
484-072	484-071	09/13/2018	125.00		SEVRES	TOULON	PSLS	201801559801
484-073	484-072	09/13/2018	250.00		SEVRES	TOULON	PSLS	201801559801
484-074	484-073	09/13/2018	257.00		SEVRES	TOULON	PSLS	201801559801
484-075	484-074	09/13/2018	130.00		SEVRES	TOULON	PSLS	201801559801
484-077	500-035	10/04/2018	180.00		MICHOUD BL	CHEF MENTEUR HW	PSLS	201801685301
484-078	484-077	09/25/2018	359.00		CHEF MENTEUR HW	ALCEE FORTIER BL	PSLS	201801685301
484-079	484-078	09/25/2018	293.00		CHEF MENTEUR HW	MICHOUD BL	PSLS	201801685301
484-080	484-079	09/25/2018	194.00		CHEF MENTEUR HW	MICHOUD BL	PSLS	201801685301
484-081	484-077	09/26/2018	20.00		CHEF MENTEUR HW	MICHOUD BL	PSLS	201801685301
484-082	484-081	09/26/2018	31.00		CHEF MENTEUR HW	MICHOUD BL	PSLS	201801685301
484-083	484-082	09/26/2018	372.00		CHEF MENTEUR HW	PARIS RD	PSLS	201801685301
484-084	484-083	09/26/2018	424.00		CHEF MENTEUR HW	PARIS RD	PSLS	201801685301
484-085	484-084	09/26/2018	422.00		CHEF MENTEUR HW	PARIS RD	PSLS	201801685301
484-086	523-017	09/26/2018	248.00		TOULON	DWYER RD	PSLS	201801685301
485-001	484-019	09/26/2018	270.00		DWYER BL	BERGERAC	PSLS	201801685301
485-002	485-001	09/26/2018	266.00		DWYER BL	BERGERAC	PSLS	201801685301
485-003	485-002	09/26/2018	135.00		BERGERAC	STRASBOURG PL	PSLS	201801685301
485-004	485-003	09/26/2018	129.00		BERGERAC	STRASBOURG PL	PSLS	201801685301
485-005	485-004	09/26/2018	208.00		STRASBOURG PL	LOURDES	PSLS	201801685301
485-006	485-005	09/26/2018	41.00		STRASBOURG PL	LOURDES	PSLS	201801685301
485-007	485-006	09/26/2018	47.00		STRASBOURG PL	LOURDES	PSLS	201801685301
485-008	485-007	09/26/2018	344.00		STRASBOURG PL	LOURDES	PSLS	201801685301
485-009	485-008	09/26/2018	81.00		STRASBOURG PL	LOURDES	PSLS	201801685301
485-010	485-009	09/26/2018	129.00		STRASBOURG PL	LOURDES	PSLS	201801685301
485-011	485-004	09/26/2018	90.00		BERGERAC	LOURDES	PSLS	201801685301

<u>STRUCT 1</u>	<u>STRUCT 2</u>	<u>COMPDATE</u>	<u>LENGTH</u>	<u>ADDRESS</u>	<u>STREET</u>	<u>CROSS STREET</u>	<u>ACTIVITY</u>	<u>WO_NO</u>
485-012	485-011	09/26/2018	338.00		BERGERAC	LOURDES	PSLS	201801685301
485-013	485-012	09/26/2018	130.00		BERGERAC	LOURDES	PSLS	201801685301
485-014	485-013	09/27/2018	162.00		BERGERAC	LOURDES	PSLS	201801685301
485-015	485-014	09/27/2018	270.00		LOURDES	STRASBOURG PL	PSLS	201801685301
485-016	485-014	09/26/2018	148.00		LOURDES	CHARMES CT	PSLS	201801685301
485-017	485-002	09/26/2018	46.00		DWYER BL	BERGERAC	PSLS	201801685301
485-018	485-017	09/26/2018	370.00		DWYER BL	CERNAY	PSLS	201801685301
485-019	485-018	09/26/2018	240.00		CHARMES CT	LOURDES	PSLS	201801685301
485-020	485-019	09/26/2018	65.00		CHARMES CT	LOURDES	PSLS	201801685301
485-021	485-020	09/26/2018	40.00		CHARMES CT	LOURDES	PSLS	201801685301
485-022	485-021	09/27/2018	37.00		CHARMES CT	LOURDES	PSLS	201801685301
485-023	485-022	09/27/2018	351.00		CHARMES CT	LOURDES	PSLS	201801685301
485-024	485-023	10/04/2018	103.00		CHARMES CT	LOURDES	PSLS	201801685301
485-025	485-024	09/27/2018	89.00		CHARMES CT	LOURDES	PSLS	201801685301
485-026	485-019	09/27/2018	140.00		CHARMES CT	LOURDES	PSLS	201801685301
485-027	485-026	09/27/2018	43.00		CHARMES CT	LOURDES	PSLS	201801685301
485-028	485-027	09/27/2018	56.00		CHARMES CT	LOURDES	PSLS	201801685301
485-029	485-028	09/27/2018	351.00		CHARMES CT	LOURDES	PSLS	201801685301
485-030	485-029	09/28/2018	100.00		CHARMES CT	LOURDES	PSLS	201801685301
485-031	485-030	09/28/2018	190.00		CHARMES CT	LOURDES	PSLS	201801685301
485-032	485-031	09/28/2018	357.00		LOURDES	BERGERAC	PSLS	201801685301
485-033	485-031	09/28/2018	198.00		LOURDES	BRITTANY CT	PSLS	201801685301
485-034	485-018	09/28/2018	319.00		DWYER BL	CERNAY	PSLS	201801685301
485-035	485-034	10/02/2018	320.00		DWYER BL	CERNAY	PSLS	201801685301
485-036	485-035	10/02/2018	90.00		CANNES	DWYER BL	PSLS	201801685301
485-037	485-036	10/02/2018	390.00		DWYER BL	CORTE PL	PSLS	201801685301
485-038	485-036	10/02/2018	414.00		DWYER BL	E LEMANS	PSLS	201801685301
485-039	485-035	10/02/2018	236.00		CANNES	LOURDES	PSLS	201801685301
485-040	485-039	10/02/2018	144.00		BRITTANY CT	LOURDES	PSLS	201801685301
485-041	485-040	09/28/2018	50.00		BRITTANY CT	LOURDES	PSLS	201801685301
485-042	485-041	09/28/2018	40.00		BRITTANY CT	LOURDES	PSLS	201801685301
485-043	485-042	09/28/2018	340.00		BRITTANY CT	LOURDES	PSLS	201801685301
485-044	485-043	09/28/2018	200.00		BRITTANY CT	LOURDES	PSLS	201801685301
485-045	485-039	09/28/2018	45.00		BRITTANY CT	LOURDES	PSLS	201801685301
485-046	485-045	09/28/2018	40.00		BRITTANY CT	LOURDES	PSLS	201801685301
485-047	485-046	09/28/2018	40.00		BRITTANY CT	LOURDES	PSLS	201801685301
485-048	485-047	09/28/2018	375.00		BRITTANY CT	LOURDES	PSLS	201801685301
485-049	485-048	09/28/2018	100.00		BRITTANY CT	LOURDES	PSLS	201801685301
485-050	485-049	10/02/2018	171.00		BRITTANY CT	LOURDES	PSLS	201801685301
485-051	485-050	10/02/2018	262.00		LOURDES	BRITTANY CT	PSLS	201801685301
485-052	485-050	10/02/2018	277.00		LOURDES	CORSICA PL	PSLS	201801685301

<u>STRUCT 1</u>	<u>STRUCT 2</u>	<u>COMPDATE</u>	<u>LENGTH</u>	<u>ADDRESS</u>	<u>STREET</u>	<u>CROSS STREET</u>	<u>ACTIVITY</u>	<u>WO_NO</u>
485-053	485-035	10/04/2018	288.00		DWYER BL	CERNAY	PSLS	201801685301
485-054	485-053	10/04/2018	310.00		DWYER BL	CERNAY	PSLS	201801685301
485-055	485-054	10/04/2018	85.00		E LEMANS	DWYER BL	PSLS	201801685301
485-056	485-055	10/04/2018	103.00		DWYER BL	E LEMANS	PSLS	201801685301
485-057	485-054	10/04/2018	236.00		CERNAY	CORSICA PL	PSLS	201801685301
485-058	485-057	10/04/2018	200.00		CORSICA PL	LOURDES	PSLS	201801685301
485-059	485-058	10/04/2018	42.00		CORSICA PL	LOURDES	PSLS	201801685301
485-060	485-059	10/04/2018	44.00		CORSICA PL	LOURDES	PSLS	201801685301
485-061	485-060	11/21/2018	443.00		CORSICA PL	LOURDES	TV	DCGCTV,
485-062	485-061	11/21/2018	90.00		CORSICA PL	LOURDES	TV	DCGCTV,
485-063	485-057	11/28/2018	118.00		CERNAY	CORSICA PL	TV	DCGCTV,
485-064	485-063	11/28/2018	110.00		CERNAY	CORSICA PL	TV	DCGCTV,
485-065	485-064	11/28/2018	275.00		CERNAY	CORSICA PL	TV	DCGCTV,
485-066	485-065	11/26/2018	147.00		CERNAY	CORSICA PL	TV	DCGCTV,
485-067	485-066	11/26/2018	49.00		CERNAY	CORSICA PL	TV	DCGCTV,
485-068	485-067	11/26/2018	50.00		LOURDES	CORSICA PL	TV	DCGCTV,
485-069	485-068	11/26/2018	140.00		LOURDES	CORSICA PL	TV	DCGCTV,
485-070	485-002	11/27/2018	68.00		CORTE PL	DWYER BL	TV	DCGCTV,
485-071	485-070	11/28/2018	340.00		DWYER BL	CANNES	TV	DCGCTV,
485-072	485-071	11/28/2018	286.00		DWYER BL	CANNES	TV	DCGCTV,
485-073	484-020	11/27/2018	429.00		DWYER BL	CORTE PL	TV	DCGCTV,
485-075	486-010	11/29/2018	315.00		DWYER BL	CERNAY	TV	DCGCTV,
485-076	485-075	11/29/2018	335.00		DWYER BL	CERNAY	TV	DCGCTV,
485-077	486-008	11/29/2018	95.00		DWYER BL	E LEMANS	TV	DCGCTV,
485-078	485-077	11/29/2018	350.00		DWYER BL	E LEMANS	TV	DCGCTV,
488-021	488-020	12/05/2018	319.00		MEANS AV	IRBY	TV	DCGCTV,
488-022	488-021	12/05/2018	319.00		MEANS AV	IRBY	TV	DCGCTV,
488-023	488-022	12/05/2018	321.00		MEANS AV	HAYNE BL	TV	DCGCTV,
488-024	488-023	12/05/2018	241.00		MEANS AV	HAYNE BL	TV	DCGCTV,
488-025	488-019	12/10/2018	65.00		READ BL	CARTER	TV	DCGCTV,
488-026	488-025	12/07/2018	288.00		READ BL	IRBY	TV	DCGCTV,
488-027	488-026	12/07/2018	292.00		READ BL	IRBY	TV	DCGCTV,
488-028	488-027	12/26/2018	358.00		READ BL	HAYNE BL	TV	DCGCTV,
488-029	488-028	12/26/2018	363.00		READ BL	HAYNE BL	TV	DCGCTV,
488-030	488-029	12/26/2018	320.00		HAYNE BL	SYMMES AV	TV	DCGCTV,
488-031	488-029	12/20/2018	330.00		HAYNE BL	LACOMBE	TV	DCGCTV,
488-032	488-031	12/20/2018	300.00		HAYNE BL	LACOMBE	TV	DCGCTV,
488-033	488-025	12/10/2018	100.00		CURRAN BL	READ BL	TV	DCGCTV,
488-034	488-033	12/10/2018	288.00		READ BL	HAYNE BL	TV	DCGCTV,
488-035	488-034	12/10/2018	355.00		READ BL	HAYNE BL	TV	DCGCTV,
488-036	488-033	12/10/2018	150.00		CURRAN BL	AVALON WAY	TV	DCGCTV,

<u>STRUCT 1</u>	<u>STRUCT 2</u>	<u>COMPDATE</u>	<u>LENGTH</u>	<u>ADDRESS</u>	<u>STREET</u>	<u>CROSS STREET</u>	<u>ACTIVITY</u>	<u>WO_NO</u>
488-037	488-036	12/10/2018	143.00		CURRAN BL	AVALON WAY	TV	DCGCTV,
488-038	488-037	12/10/2018	40.00		CURRAN BL	AVALON WAY	TV	DCGCTV,
488-041	488-040	12/20/2018	170.00		AVALON WAY	CASTLEWOOD DR	TV	DCGCTV,
488-042	488-041	12/20/2018	200.00		AVALON WAY	CASTLEWOOD DR	TV	DCGCTV,
488-043	488-042	12/20/2018	138.00		AVALON WAY	CASTLEWOOD DR	TV	DCGCTV,
488-044	488-043	12/19/2018	215.00		AVALON WAY	BOULEVARD WAY	TV	DCGCTV,
488-045	488-044	12/19/2018	165.00		AVALON WAY	BOULEVARD WAY	TV	DCGCTV,
488-046	488-045	12/19/2018	124.00		AVALON WAY	CURRAN BL	TV	DCGCTV,
488-052	488-051	12/17/2018	130.00		HERITAGE DR	ELMDALE RD	TV	DCGCTV,
488-053	488-057	12/17/2018	245.00		HERITAGE DR	ELMDALE RD	TV	DCGCTV,
488-054	488-053	12/17/2018	150.00		ELMDALE RD	CASTLEWOOD DR	TV	DCGCTV,
488-055	488-054	12/17/2018	145.00		ELMDALE RD	CASTLEWOOD DR	TV	DCGCTV,
488-057	488-058	12/20/2018	30.00		HERITAGE DR	DEARBORN RD	TV	DCGCTV,
488-059	488-057	12/17/2018	130.00		DEARBORN RD	CASTLEWOOD DR	TV	DCGCTV,
488-060	488-059	12/17/2018	170.00		DEARBORN RD	CASTLEWOOD DR	TV	DCGCTV,
488-061	488-060	12/17/2018	75.00		DEARBORN RD	CASTLEWOOD DR	TV	DCGCTV,
488-062	488-051	12/17/2018	166.00		FOREST GLEN RD	CASTLEWOOD DR	TV	DCGCTV,
488-063	488-062	12/17/2018	180.00		FOREST GLEN RD	CASTLEWOOD DR	TV	DCGCTV,
488-064	488-063	12/17/2018	160.00		FOREST GLEN RD	CASTLEWOOD DR	TV	DCGCTV,
488-065	488-064	12/17/2018	89.00		FOREST GLEN RD	CASTLEWOOD DR	TV	DCGCTV,
488-066	488-064	12/17/2018	115.00		CASTLEWOOD DR	ELMDALE RD	TV	DCGCTV,
488-067	488-066	12/17/2018	242.00		CASTLEWOOD DR	DEARBORN RD	TV	DCGCTV,
488-068	488-043	12/19/2018	136.00		CASTLEWOOD DR	DEARBORN RD	TV	DCGCTV,
488-070	488-069	12/21/2018	399.00		LACOMBE	ZENITH	TV	DCGCTV,
488-073	488-142	12/14/2018	205.00		CURRAN BL	LACOMBE	TV	DCGCTV,
488-074	488-073	12/14/2018	220.00		CURRAN BL	AVALON WAY	TV	DCGCTV,
488-075	488-072	12/11/2018	328.00		LACOMBE	WALES	TV	DCGCTV,
488-076	488-075	12/11/2018	326.00		LACOMBE	WALES	TV	DCGCTV,
488-077	488-076	12/14/2018	200.00		LACOMBE	HAYNE BL	TV	DCGCTV,
488-078	488-077	12/14/2018	130.00		LACOMBE	HAYNE BL	TV	DCGCTV,
488-079	488-078	12/14/2018	298.00		LACOMBE	HAYNE BL	TV	DCGCTV,
488-080	488-079	12/14/2018	271.00		HAYNE BL	READ BL	TV	DCGCTV,
488-081	488-079	12/14/2018	30.00		LACOMBE	HAYNE BL	TV	DCGCTV,
488-082	488-072	12/14/2018	261.00		CURRAN BL	LADY GRAY	TV	DCGCTV,
488-083	488-082	12/11/2018	336.00		LADY GRAY	WALES	TV	DCGCTV,
488-084	488-083	12/11/2018	313.00		LADY GRAY	WALES	TV	DCGCTV,
488-085	488-084	12/10/2018	325.00		LADY GRAY	HAYNE BL	TV	DCGCTV,
488-086	488-085	12/10/2018	300.00		LADY GRAY	HAYNE BL	TV	DCGCTV,
488-087	488-086	12/10/2018	12.00		LADY GRAY	HAYNE BL	TV	DCGCTV,
488-088	488-087	12/11/2018	275.00		HAYNE BL	LAFOURCHE	TV	DCGCTV,
488-139	488-138	08/15/2018	316.00		MACKENZIE	HAYNE BL	PSLS	201801438101

<u>STRUCT 1</u>	<u>STRUCT 2</u>	<u>COMPDATE</u>	<u>LENGTH</u>	<u>ADDRESS</u>	<u>STREET</u>	<u>CROSS STREET</u>	<u>ACTIVITY</u>	<u>WO_NO</u>
488-140	488-139	08/15/2018	202.00		HAYNE BL	WRIGHT RD	PSLS	201801438101
488-142	488-072	12/14/2018	16.00		CURRAN BL	AVALON WAY	TV	DCGCTV,
489-046	489-045	08/16/2018	401.00		MICHIGAN	HAYNE BL	PSLS	201801438101
489-047	489-046	08/16/2018	400.00		MICHIGAN	HAYNE BL	PSLS	201801438101
489-050	489-049	08/16/2018	314.00		MERCIER	WALES	PSLS	201801438101
489-051	489-050	08/16/2018	326.00		MERCIER	HAYNE BL	PSLS	201801438101
489-052	489-051	08/17/2018	315.00		MERCIER	HAYNE BL	PSLS	201801438101
489-053	489-052	08/17/2018	201.00		HAYNE BL	MARQUIS	PSLS	201801438101
489-054	489-052	08/17/2018	220.00		HAYNE BL	MICHIGAN	PSLS	201801438101
489-057	489-056	08/20/2018	400.00		MARQUIS	HAYNE BL	PSLS	201801438101
489-058	489-057	08/20/2018	401.00		MARQUIS	HAYNE BL	PSLS	201801438101
489-060	489-059	08/20/2018	398.00		UNITY DR	HAYNE BL	PSLS	201801438101
489-063	489-059	08/20/2018	270.00		CURRAN BL	ARCADIA LN	PSLS	201801438101
489-064	489-063	08/20/2018	304.00		ARCADIA LN	WALES	PSLS	201801438101
489-069	489-063	08/20/2018	86.00		CURRAN BL	HANEY DR	PSLS	201801438101
489-081	489-070	08/15/2018	128.00		CURRAN BL	DORSETT DR	PSLS	201801438101
489-082	489-081	08/15/2018	122.00		CURRAN BL	DORSETT DR	PSLS	201801438101
489-083	489-082	08/15/2018	300.00		DORSETT DR	WALES	PSLS	201801438101
489-085	489-082	08/15/2018	155.00		CURRAN BL	BULLARD AV	PSLS	201801438101
489-086	489-085	08/15/2018	290.00		BULLARD AV	MORRISON RD	PSLS	201801438101
489-088	489-085	08/15/2018	96.00		CURRAN BL	BULLARD AV	PSLS	201801438101
489-089	489-088	08/15/2018	33.00		CURRAN BL	BULLARD AV	PSLS	201801438101
489-090	489-089	08/15/2018	26.00		BULLARD AV	CURRAN BL	PSLS	201801438101
489-092	489-091	08/15/2018	303.00		BULLARD AV	LAKELAND CT	PSLS	201801438101
489-093	489-092	08/15/2018	303.00		BULLARD AV	LAKELAND CT	PSLS	201801438101
489-094	489-093	08/15/2018	306.00		BULLARD AV	LAKELAND CT	PSLS	201801438101
489-098	489-097	08/15/2018	23.00		HAYNE BL	BULLARD AV	PSLS	201801438101
489-099	489-098	08/16/2018	270.00		HAYNE BL	ONEIDA	PSLS	201801438101
489-100	489-089	08/16/2018	411.00		CURRAN BL	HONEYSUCKLE LN	PSLS	201801438101
489-101	489-100	08/16/2018	32.00		HONEYSUCKLE LN	CURRAN BL	PSLS	201801438101
489-102	489-101	08/16/2018	100.00		CURRAN BL	BULLARD AV	PSLS	201801438101
489-103	489-101	08/16/2018	216.00		CURRAN BL	HONEYSUCKLE LN	PSLS	201801438101
489-104	489-101	08/16/2018	234.00		HONEYSUCKLE LN	CURRAN BL	PSLS	201801438101
489-105	489-104	08/16/2018	130.00		HONEYSUCKLE LN	CURRAN BL	PSLS	201801438101
489-106	489-104	08/16/2018	241.00		HONEYSUCKLE LN	CURRAN BL	PSLS	201801438101
489-108	489-107	08/16/2018	106.00		HONEYSUCKLE LN	CURRAN BL	PSLS	201801438101
489-111	489-110	08/16/2018	255.00		N OAKRIDGE CT	BULLARD AV	PSLS	201801438101
489-112	489-110	08/19/2018	240.00		N OAKRIDGE CT	E OAKRIDGE CT	PSLS	201801438101
489-113	489-112	08/19/2018	209.00		E OAKRIDGE CT	S OAKRIDGE CT	PSLS	201801438101
489-114	489-162	08/19/2018	200.00		CURRAN BL	HONEYSUCKLE LN	PSLS	201801438101
489-115	489-114	08/21/2018	325.00		ONEIDA	HAYNE BL	PSLS	201801438101

<u>STRUCT 1</u>	<u>STRUCT 2</u>	<u>COMPDATE</u>	<u>LENGTH</u>	<u>ADDRESS</u>	<u>STREET</u>	<u>CROSS STREET</u>	<u>ACTIVITY</u>	<u>WO_NO</u>
489-118	489-117	08/21/2018	247.00		ONEIDA	HAYNE BL	PSLS	201801438101
489-119	489-118	08/21/2018	355.00		ONEIDA	HAYNE BL	PSLS	201801438101
489-120	489-119	08/21/2018	55.00		HAYNE BL	ONEIDA	PSLS	201801438101
489-121	489-120	08/21/2018	104.00		HAYNE BL	BULLARD AV	PSLS	201801438101
489-122	489-121	08/21/2018	156.00		HAYNE BL	BULLARD AV	PSLS	201801438101
489-161	488-139	08/16/2018	220.00		HAYNE BL	MARQUIS	PSLS	201801438101
513-007	513-006	08/02/2018	101.00		READ BL	LAKE FOREST BL	PSLS	201801363901
513-008	513-007	08/02/2018	237.00		READ BL	LAKE FOREST BL	PSLS	201801363901
513-009	513-008	08/02/2018	300.00		READ BL	LAKE FOREST BL	PSLS	201801363901
513-010	513-009	08/04/2018	272.00		READ BL	LAKE FOREST BL	PSLS	201801363901
513-011	513-010	08/02/2018	272.00		READ BL	LAKE FOREST BL	PSLS	201801363901
513-012	513-011	08/02/2018	110.00		READ BL	LAKE FOREST BL	PSLS	201801363901
513-013	513-012	08/02/2018	341.00		READ BL	I-10 SERVICE RD	PSLS	201801363901
513-015	513-011	08/02/2018	340.00		READ BL	I-10 SERVICE RD	PSLS	201801363901
513-016	513-015	08/02/2018	340.00		I-10 SERVICE RD	FARRAR CANAL	PSLS	201801363901
513-017	513-016	08/02/2018	340.00		I-10 SERVICE RD	FARRAR RD	PSLS	201801363901
513-018	513-006	08/02/2018	190.00		LAKE FOREST BL	READ BL	PSLS	201801363901
513-019	513-018	08/02/2018	306.00		LAKE FOREST BL	READ BL	PSLS	201801363901
513-020	513-019	08/02/2018	160.00		READ BL	LAKE FOREST BL	PSLS	201801363901
513-021	513-020	12/06/2018	45.00		READ BL	LAKE FOREST BL	TV	DCGCTV,
513-022	513-021	12/06/2018	370.00		READ BL	LAKE FOREST BL	TV	DCGCTV,
513-023	513-019	08/03/2018	144.00		LAKE FOREST BL	READ BL	PSLS	201801363901
513-031	513-030	12/03/2018	200.00		LAKE FOREST BL	READ BL	TV	DCGCTV,
513-039	513-038	12/04/2018	109.00		LAKE FOREST BL	READ BL	TV	DCGCTV,
513-040	513-039	12/04/2018	200.00		LAKE FOREST BL	READ BL	TV	DCGCTV,
513-041	513-040	12/04/2018	290.00		LAKE FOREST BL	READ BL	TV	DCGCTV,
513-042	513-041	12/04/2018	370.00		LAKE FOREST BL	READ BL	TV	DCGCTV,
513-044	513-042	12/03/2018	116.00		LAKE FOREST BL	READ BL	TV	DCGCTV,
513-045	513-039	12/03/2018	225.00		LAKE FOREST BL	READ BL	TV	DCGCTV,
513-048	513-036	11/29/2018	223.00		LAKE FOREST BL	READ BL	TV	DCGCTV,
513-049	513-048	11/29/2018	275.00		READ BL	I-10 SERVICE RD	TV	DCGCTV,
513-064	513-063	12/03/2018	125.00		LAKE FOREST BL	READ BL	TV	DCGCTV,
513-065	514-024	08/03/2018	277.00		DEER PARK BL	LAKE FOREST BL	PSLS	201801363901
513-066	513-065	08/03/2018	249.00		DEER PARK BL	LAKE FOREST BL	PSLS	201801363901
513-070	513-065	08/02/2018	205.00		DEER PARK BL	LAKE FOREST BL	PSLS	201801363901
513-071	513-070	08/02/2018	220.00		DEER PARK BL	E DEER PARK BL	PSLS	201801363901
513-074	513-071	08/02/2018	210.00		DEER PARK BL	E DEER PARK BL	PSLS	201801363901
513-075	513-074	08/02/2018	120.00		E DEER PARK BL	DEER PARK BL	PSLS	201801363901
513-076	513-075	08/02/2018	55.00		E DEER PARK BL	DEER PARK BL	PSLS	201801363901
513-077	513-076	08/02/2018	400.00		E DEER PARK BL	DEER PARK BL	PSLS	201801363901
513-078	513-077	08/02/2018	400.00		E DEER PARK BL	DEER TRAIL	PSLS	201801363901

<u>STRUCT 1</u>	<u>STRUCT 2</u>	<u>COMPDATE</u>	<u>LENGTH</u>	<u>ADDRESS</u>	<u>STREET</u>	<u>CROSS STREET</u>	<u>ACTIVITY</u>	<u>WO_NO</u>
513-079	513-074	08/02/2018	125.00		W DEER PARK BL	DEER PARK BL	PSLS	201801363901
513-080	513-079	08/02/2018	60.00		W DEER PARK BL	DEER PARK BL	PSLS	201801363901
513-081	513-080	08/02/2018	410.00		W DEER PARK BL	DEER PARK BL	PSLS	201801363901
513-082	513-081	08/02/2018	400.00		W DEER PARK BL	DEER TRAIL	PSLS	201801363901
514-016	513-022	12/06/2018	360.00		READ BL	DWYER RD	TV	DCGCTV,
514-017	514-016	12/06/2018	300.00		READ BL	DWYER RD	TV	DCGCTV,
514-018	514-017	12/06/2018	372.00		READ BL	DWYER RD	TV	DCGCTV,
514-019	514-018	12/06/2018	378.00		READ BL	DWYER RD	TV	DCGCTV,
514-021	514-023	08/02/2018	350.00		LAKE FOREST BL	DEER PARK BL	PSLS	201801363901
514-024	514-023	08/02/2018	98.00		DEER PARK BL	LAKE FOREST BL	PSLS	201801363901
514-027	514-026	08/02/2018	65.00		LAKE FOREST BL	DEER PARK BL	PSLS	201801363901
514-028	514-027	08/02/2018	90.00		LAKE FOREST BL	DEER PARK BL	PSLS	201801363901
514-029	514-028	08/04/2018	350.00		LAKE FOREST BL	DEER PARK BL	PSLS	201801363901
514-030	514-029	08/04/2018	150.00		LAKE FOREST BL	DEER PARK BL	PSLS	201801363901
514-031	514-030	08/04/2018	50.00		LAKE FOREST BL	DEER PARK BL	PSLS	201801363901
514-032	514-030	08/04/2018	282.00		LAKE FOREST BL	DEER PARK BL	PSLS	201801363901
514-033	514-032	08/04/2018	100.00		LAKE FOREST BL	DEER PARK BL	PSLS	201801363901
514-034	514-033	08/04/2018	255.00		LAKE FOREST BL	DEER PARK BL	PSLS	201801363901
514-035	514-033	08/03/2018	380.00		DWYER RD	READ BL	PSLS	201801363901
514-036	514-035	08/03/2018	340.00		DWYER RD	READ BL	PSLS	201801363901
515-008	515-007	08/03/2018	315.00		WATERFORD BL	LAKE FOREST BL	PSLS	201801363901
515-009	515-008	08/03/2018	271.00		WATERFORD BL	KENSINGTON BL	PSLS	201801363901
515-010	515-009	08/03/2018	245.00		WATERFORD BL	KENSINGTON BL	PSLS	201801363901
515-011	515-010	08/03/2018	238.00		WATERFORD BL	KENSINGTON BL	PSLS	201801363901
515-012	515-011	08/03/2018	172.00		KENSINGTON BL	WATERFORD BL	PSLS	201801363901
515-013	515-011	08/03/2018	238.00		KENSINGTON BL	WATERFORD BL	PSLS	201801363901
515-017	515-016	08/03/2018	244.00		KENSINGTON BL	LAKE FOREST BL	PSLS	201801363901
515-018	515-017	08/04/2018	244.00		KENSINGTON BL	LAKE FOREST BL	PSLS	201801363901
515-019	515-018	08/04/2018	300.00		KENSINGTON BL	WATERFORD BL	PSLS	201801363901
515-020	515-019	08/04/2018	120.00		KENSINGTON BL	WATERFORD BL	PSLS	201801363901
515-081	515-080	08/04/2018	290.00		WRIGHT RD	KENSINGTON BL	PSLS	201801363901
515-082	515-081	08/04/2018	325.00		WRIGHT RD	WINCHESTER PARK DR	PSLS	201801363901
GRAND TOTAL:			898,953.00					

SEWER MAINS CLEANED IN 2018 BY BOARD & CONTRACTORS WITH DUPLICATES

<u>STRUCT 1</u>	<u>STRUCT 2</u>	<u>COMPDATE</u>	<u>LENGTH</u>	<u>ADDRESS</u>	<u>STREET</u>	<u>CROSS STREET</u>	<u>ACTIVITY</u>	<u>WO_NO</u>
001-004	001-001	02/28/2018	385.00	9235	S CARROLLTON AV	PALM	UNCHOKED	201800483201
001-005	001-004	03/07/2018	310.00	2401	MARIGNY		UNCHOKED	201800538201
001-005	001-004	03/08/2018	310.00	2401	WADSWORTH DR	ROBERT E LEE BL	UNCHOKED	201800467601
003-032	003-023	12/27/2018	350.00	9436	MONTICELLO	PALM	UNCHOKED	201802215401
003-036	003-035	10/17/2018	128.00	3500	PALM	MONTICELLO	UNCHOKED	201801832001
016-003	016-002	03/10/2018	178.00	7300 BLK	W ROADWAY	S ROADWAY	PSLS	201800550201
016-004	016-003	03/11/2018	245.00	530	S ROADWAY	W ROADWAY	PSLS	201800550201
016-005	016-004	03/10/2018	58.00	540	S ROADWAY	WEST END PARK	PSLS	201800550201
016-006	016-003	03/10/2018	113.00	424	S ROADWAY	W ROADWAY	PSLS	201800550201
016-007	016-006	03/11/2018	253.00	7343	W ROADWAY	S ROADWAY	PSLS	201800550201
016-008	016-007	03/10/2018	263.00	7303	W ROADWAY	LAKE MARINA DR	PSLS	201800550201
016-009	016-008	03/10/2018	70.00	7301	W ROADWAY	LAKE MARINA DR	PSLS	201800550201
016-010	016-006	03/10/2018	358.00	406	S ROADWAY	W ROADWAY	PSLS	201800550201
016-011	016-010	03/10/2018	377.00	360	S ROADWAY	E ROADWAY	PSLS	201800550201
016-012	016-011	03/11/2018	344.00	170	S ROADWAY	E ROADWAY	PSLS	201800550201
016-013	016-012	03/10/2018	370.00	126	S ROADWAY	E ROADWAY	PSLS	201800550201
016-014	016-013	03/10/2018	185.00	112	E ROADWAY	S ROADWAY	PSLS	201800550201
016-015	016-014	03/10/2018	435.00	100 BLK	E ROADWAY	N ROADWAY	PSLS	201800550201
016-015	016-021	03/11/2018	894.00	107	N ROADWAY	E ROADWAY	PSLS	201800550201
016-016	016-003	03/10/2018	266.00	N/A	W ROADWAY	S ROADWAY	PSLS	201800550201
016-017	016-016	03/10/2018	300.00	N/A	W ROADWAY	N ROADWAY	PSLS	201800550201
016-019	016-017	03/11/2018	415.00	401	N ROADWAY	BREAKWATER DR	PSLS	201800550201
016-020	016-019	03/10/2018	418.00	233	N ROADWAY	BREAKWATER DR	PSLS	201800550201
016-022	016-003	03/10/2018	10.00	7360	W ROADWAY	S ROADWAY	PSLS	201800550201
016-023	016-022	03/10/2018	310.00	7400 BLK	LAKE AV	N ROADWAY	PSLS	201800550201
016-024	016-023	03/10/2018	260.00	7600	BREAKWATER DR	N ROADWAY	PSLS	201800550201
016-025	016-024	03/10/2018	13.00	7600	BREAKWATER DR	N ROADWAY	PSLS	201800550201
016-026	016-025	03/10/2018	21.00	7600	BREAKWATER DR	N ROADWAY	PSLS	201800550201
016-027	016-026	03/11/2018	240.00	7712	BREAKWATER DR	N ROADWAY	PSLS	201800550201
016-028	016-027	03/10/2018	100.00	7718	BREAKWATER DR	N ROADWAY	PSLS	201800550201
016-029	016-004	03/11/2018	130.00	1901	WEST END PARK	S ROADWAY	PSLS	201800550201
016-030	016-029	03/11/2018	55.00	1910	WEST END PARK	S ROADWAY	PSLS	201800550201
016-031	016-030	03/11/2018	92.00	1900	WEST END PARK	S ROADWAY	PSLS	201800550201
016-032	016-031	03/11/2018	174.00	1904	WEST END PARK	N ROADWAY	PSLS	201800550201
016-033	016-032	03/11/2018	95.00	1932	WEST END PARK	N ROADWAY	PSLS	201800550201
016-034	015-029	03/10/2018	265.00	8650	PONTCHARTRAIN BL	LAKE MARINA DR	PSLS	201800550201

<u>STRUCT 1</u>	<u>STRUCT 2</u>	<u>COMPDATE</u>	<u>LENGTH</u>	<u>ADDRESS</u>	<u>STREET</u>	<u>CROSS STREET</u>	<u>ACTIVITY</u>	<u>WO_NO</u>
016-035	016-034	03/10/2018	315.00	8600 BLK	PONTCHARTRAIN BL	LAKE MARINA DR	PSLS	201800550201
016-043	016-044	03/11/2018	74.00	7300 BLK	W ROADWAY	S ROADWAY	PSLS	201800550201
016-044	016-045	03/11/2018	130.00	7300 BLK	W ROADWAY	S ROADWAY	PSLS	201800550201
016A-001	016-028	03/11/2018	365.00	7802	BREAKWATER DR	N ROADWAY	PSLS	201800550201
016A-002	016A-001	03/10/2018	364.00	7840	BREAKWATER DR	N ROADWAY	PSLS	201800550201
016A-003	016A-002	03/10/2018	120.00	7840	BREAKWATER DR	N ROADWAY	PSLS	201800550201
016A-004	016A-003	03/10/2018	120.00	7908	BREAKWATER DR	N ROADWAY	PSLS	201800550201
016A-005	016A-004	03/10/2018	20.00	7908	BREAKWATER DR	N ROADWAY	PSLS	201800550201
016A-006	016A-004	03/10/2018	400.00	7940	BREAKWATER DR	N ROADWAY	PSLS	201800550201
016A-007	016A-006	03/10/2018	396.00	8032	BREAKWATER DR	N ROADWAY	PSLS	201800550201
016A-008	016A-007	03/10/2018	400.00	8128	BREAKWATER DR	N ROADWAY	PSLS	201800550201
016A-009	016A-008	03/11/2018	65.00	8136	BREAKWATER DR	N ROADWAY	PSLS	201800550201
016A-010	016-015	03/10/2018	204.00	N/A	E ROADWAY	N ROADWAY	PSLS	201800550201
016A-011	016A-010	03/10/2018	254.00	N/A	E ROADWAY	N ROADWAY	PSLS	201800550201
016A-013	016A-009	03/10/2018	14.00	8136	BREAKWATER DR	N ROADWAY	PSLS	201800550201
026-028	026-027	04/19/2018	8.00	8801	FIG	EAGLE	UNCHOKED	201800811801
030-002	030-001	02/04/2018	165.00	8559	LEAKE AV	DANTE	UNCHOKED	201800299001
030-003	030-002	02/04/2018	280.00	8138	DANTE	MAPLE	UNCHOKED	201800281103
030-003	030-002	02/04/2018	280.00	8138	DANTE	BURTHE	UNCHOKED	201800281102
032-014	032-017	12/11/2018	350.00	8338	OAK	DANTE	FLUSHED	201802103802
032-049	032-047	08/06/2018	28.00	1436	JEANNETTE	DUBLIN	UNCHOKED	201801413501
036-021	036-020	11/26/2018	23.00	2940	EARHART BL	JOLIET	UNCHOKED	201802032901
037-062	037-054	10/27/2018	350.00	8300	PALM		UNCHOKED	201801837701
038-001	037-062	03/21/2018	350.00	3600 BLK	PALMETTO	DANTE	UNCHOKED	201800639101
038-001	037-062	12/10/2018	350.00	3600 BLK	DANTE	STROELITZ	UNCHOKED	201802118701
038-006	038-001	11/26/2018	235.00	3715	DANTE	STROELITZ	UNCHOKED	201802033901
038-007	038-006	11/05/2018	24.00	8300	DANTE	STROELITZ	UNCHOKED	201801936201
038-010	037-052	09/04/2018	350.00	3636	JOLIET	PAIMETTO	UNCHOKED	201801591501
045-015	045-013	08/27/2018	294.00	7738	HILLARY	BIRCH	UNCHOKED	201801548401
090-013	090-012	06/19/2018	249.00	5030	WILLOW		FLUSHED	201801165401
096-022	096-021	03/14/2018	348.00	4400	S LIBERTY	JENA	UNCHOKED	201800583101
108-023	108-021	09/13/2018	225.00	3108	GEN TAYLOR	S ROMAN	FLUSHED	201801636301
114-041	114-040	09/15/2018	87.00	3700 BLK.	ST CHARLES AV	AMELIA	PSLS	201801559601
114-042	104-018	09/19/2018	266.00	3800	PITT	PENISTON	PSLS	201801559601
114-043	114-042	09/15/2018	175.00	1400	PENISTON	PRYTANIA	PSLS	201801559601
114-044	114-042	09/15/2018	103.00	3700 BLK.	PITT	AMELIA	PSLS	201801559601
114-045	114-044	09/15/2018	16.00	3700 BLK.	PITT	AMELIA	PSLS	201801559601
114-046	114-045	09/15/2018	121.00	3700	PITT	AMELIA	PSLS	201801559601
114-047	114-046	09/15/2018	40.00	1520	AMELIA	PITT	PSLS	201801559601

<u>STRUCT 1</u>	<u>STRUCT 2</u>	<u>COMPDATE</u>	<u>LENGTH</u>	<u>ADDRESS</u>	<u>STREET</u>	<u>CROSS STREET</u>	<u>ACTIVITY</u>	<u>WO_NO</u>
114-048	114-047	09/15/2018	125.00	1504	AMELIA	PRYTANIA	PSLS	201801559601
114-049	114-037	09/15/2018	130.00	3700 BLK.	PITT	AMELIA	PSLS	201801559601
114-050	114-058	09/15/2018	30.00	1500 BLK.	AMELIA	PITT	PSLS	201801559601
114-051	114-050	09/15/2018	99.00	1536	AMELIA	ST CHARLES AV	PSLS	201801559601
114-052	114-047	09/15/2018	35.00	1500 BLK.	AMELIA	PITT	PSLS	201801559601
114-053	113-043	09/15/2018	388.00	1535	ANTONINE	ST CHARLES AV	PSLS	201801559601
114-054	115-022	09/15/2018	290.00	1803	LOUISIANA AV	BARONNE	PSLS	201801559601
114-055	115-024	09/15/2018	266.00	1815	DELACHAISE	BARONNE	PSLS	201801559601
114-056	115-025	09/16/2018	255.00	1800 BLK.	FOUCHER	BARONNE	PSLS	201801559601
114-057	114-027	09/16/2018	290.00	1828	AMELIA	DRYADES	PSLS	201801559601
114-058	114-059	09/16/2018	117.00	3700 BLK.	PITT	AMELIA	PSLS	201801559601
114-059	114-049	09/19/2018	30.00	3700 BLK.	PITT	AMELIA	PSLS	201801559601
115-001	116-033	09/16/2018	355.00		LOUISIANA AV	LOYOLA AV	PSLS	201801559601
115-002	115-001	09/16/2018	63.00		LOYOLA AV	LOUISIANA AV	PSLS	201801559601
115-002	116-034	09/16/2018	355.00		LOUISIANA AV	LOYOLA AV	PSLS	201801559601
115-003	115-002	09/16/2018	290.00		LOUISIANA AV	S SARATOGA	PSLS	201801559601
115-004	115-001	09/16/2018	369.00		LOYOLA AV	DELACHAISE	PSLS	201801559601
115-005	115-004	09/16/2018	305.00		DELACHAISE	S SARATOGA	PSLS	201801559601
115-006	115-004	09/19/2018	198.00		LOYOLA AV	FOUCHER	PSLS	201801559601
115-007	115-006	09/16/2018	281.00		FOUCHER	S LIBERTY	PSLS	201801559601
115-008	115-006	09/17/2018	279.00		FOUCHER	S SARATOGA	PSLS	201801559601
115-009	115-001	09/17/2018	347.00		LOUISIANA AV	S SARATOGA	PSLS	201801559601
115-010	115-009	09/17/2018	62.00		S SARATOGA	LOUISIANA AV	PSLS	201801559601
115-011	115-010	09/17/2018	290.00		LOUISIANA AV	DANNEEL	PSLS	201801559601
115-012	115-009	09/17/2018	369.00		S SARATOGA	DELACHAISE	PSLS	201801559601
115-013	115-012	09/17/2018	284.00		DELACHAISE	DANNEEL	PSLS	201801559601
115-014	115-012	09/17/2018	229.00		S SARATOGA	FOUCHER	PSLS	201801559601
115-015	115-014	09/17/2018	160.00		S SARATOGA	AMELIA	PSLS	201801559601
115-016	115-014	09/17/2018	293.00		FOUCHER	DANNEEL	PSLS	201801559601
115-017	115-009	09/18/2018	356.00		LOUISIANA AV	DANNEEL	PSLS	201801559601
115-018	115-017	09/18/2018	63.00		DANNEEL	LOUISIANA AV	PSLS	201801559601
115-019	115-018	09/18/2018	280.00		LOUISIANA AV	DRYADES	PSLS	201801559601
115-020	115-017	09/18/2018	345.00		LOUISIANA AV	DRYADES	PSLS	201801559601
115-021	115-020	09/18/2018	63.00		DRYADES	LOUISIANA AV	PSLS	201801559601
115-022	115-021	09/18/2018	16.00		DRYADES	LOUISIANA AV	PSLS	201801559601
115-023	115-017	09/18/2018	370.00		DANNEEL	DELACHAISE	PSLS	201801559601
115-024	115-020	09/18/2018	370.00		DRYADES	DELACHAISE	PSLS	201801559601
115-024	115-023	09/19/2018	340.00		DELACHAISE	DRYADES	PSLS	201801559601
115-025	115-024	09/19/2018	280.00		DRYADES	FOUCHER	PSLS	201801559601

<u>STRUCT 1</u>	<u>STRUCT 2</u>	<u>COMPDATE</u>	<u>LENGTH</u>	<u>ADDRESS</u>	<u>STREET</u>	<u>CROSS STREET</u>	<u>ACTIVITY</u>	<u>WO_NO</u>
115-026	115-023	09/19/2018	253.00		DANNEEL	FOUCHER	PSLS	201801559601
115-027	115-026	09/19/2018	190.00		DANNEEL	AMELIA	PSLS	201801559601
115-028	115-026	09/17/2018	289.00		FOUCHER	DRYADES	PSLS	201801559601
115-029	116-075	09/17/2018	350.00		PENISTON	LOYOLA AV	PSLS	201801559601
115-030	115-029	09/17/2018	254.00		PENISTON	S SARATOGA	PSLS	201801559601
115-031	116-076	09/17/2018	331.00		PENISTON	LOYOLA AV	PSLS	201801559601
115-032	115-031	09/17/2018	283.00		PENISTON	S SARATOGA	PSLS	201801559601
115-033	115-031	09/17/2018	218.00		LOYOLA AV	AMELIA	PSLS	201801559601
115-034	115-033	09/18/2018	134.00		LOYOLA AV	FOUCHER	PSLS	201801559601
115-035	115-033	09/18/2018	308.00		AMELIA	S SARATOGA	PSLS	201801559601
115-036	105-003	09/18/2018	229.00		S SARATOGA	PENISTON	PSLS	201801559601
115-037	115-036	08/03/2018	43.00		PENISTON	S SARATOGA	UNCHOKED	201801384801
115-037	115-036	09/19/2018	43.00		S SARATOGA	PENISTON	PSLS	201801559601
115-038	115-037	09/19/2018	173.00		S SARATOGA	AMELIA	PSLS	201801559601
115-039	115-037	09/19/2018	298.00		PENISTON	DANNEEL	PSLS	201801559601
118-002	118-001	01/09/2018	175.00		MAGAZINE	TOLEDANO	PSLS	201800026101
118-002	119-007	01/09/2018	391.00		TOLEDANO	MAGAZINE	PSLS	201800026101
118-003	118-002	01/21/2018	145.00		TOLEDANO	WIRTH AL	PSLS	201800026101
118-004	118-003	01/09/2018	165.00		WIRTH AL	TOLEDANO	PSLS	201800026101
118-005	118-003	01/10/2018	170.00		TOLEDANO	CONSTANCE	PSLS	201800026101
118-006	118-001	01/10/2018	280.00		MAGAZINE	HARMONY	PSLS	201800026101
118-007	118-006	01/10/2018	295.00		HARMONY	CONSTANCE	PSLS	201800026101
118-008	118-006	01/21/2018	80.00		MAGAZINE	9TH	PSLS	201800026101
118-008	118-006	05/22/2018	80.00		MAGAZINE		UNCHOKED	201801037001
118-009	118-008	01/11/2018	345.00		9TH	CONSTANCE	PSLS	201800026101
118-010	118-009	01/21/2018	228.00		CONSTANCE	8TH	PSLS	201800026101
118-011	118-008	01/11/2018	305.00		MAGAZINE	8TH	PSLS	201800026101
118-012	118-011	01/11/2018	300.00		8TH	CONSTANCE	PSLS	201800026101
118-013	118-001	01/11/2018	360.00		PLEASANT	CONSTANCE	PSLS	201800026101
118-014	118-013	01/11/2018	195.00		CONSTANCE	TOLEDANO	PSLS	201800026101
118-015	118-014	01/11/2018	365.00		TOLEDANO	LAUREL	PSLS	201800026101
118-015	118-018	01/11/2018	215.00		LAUREL	TOLEDANO	PSLS	201800026101
118-016	118-015	01/11/2018	360.00		TOLEDANO	ANNUNCIATION	PSLS	201800026101
118-016	118-019	01/11/2018	243.00		ANNUNCIATION	TOLEDANO	PSLS	201800026101
118-017	118-016	01/12/2018	416.00		TOLEDANO	CHIPPEWA	PSLS	201800026101
118-018	118-013	01/12/2018	365.00		PLEASANT	LAUREL	PSLS	201800026101
118-019	118-018	01/16/2018	360.00		PLEASANT	ANNUNCIATION	PSLS	201800026101
118-020	118-013	01/16/2018	280.00		CONSTANCE	HARMONY	PSLS	201800026101
118-021	118-018	01/16/2018	280.00		LAUREL	HARMONY	PSLS	201800026101

<u>STRUCT 1</u>	<u>STRUCT 2</u>	<u>COMPDATE</u>	<u>LENGTH</u>	<u>ADDRESS</u>	<u>STREET</u>	<u>CROSS STREET</u>	<u>ACTIVITY</u>	<u>WO_NO</u>
118-021	118-020	01/16/2018	360.00		HARMONY	LAUREL	PSLS	201800026101
118-022	118-021	01/16/2018	108.00		LAUREL	9TH	PSLS	201800026101
118-023	118-019	01/16/2018	280.00		ANNUNCIATION	HARMONY	PSLS	201800026101
118-023	118-021	01/16/2018	360.00		HARMONY	ANNUNCIATION	PSLS	201800026101
118-024	118-023	01/16/2018	143.00		ANNUNCIATION	9TH	PSLS	201800026101
118-025	125-012	01/19/2018	250.00		CONSTANCE	6TH	PSLS	201800026101
118-026	118-025	01/19/2018	307.00		CONSTANCE	7TH	PSLS	201800026101
118-027	118-026	01/19/2018	309.00		SEVENTH	LAUREL	PSLS	201800026101
118-028	118-026	01/19/2018	305.00		CONSTANCE	8TH	PSLS	201800026101
118-029	118-028	01/19/2018	304.00		CONSTANCE	9TH	PSLS	201800026101
118-030	118-029	01/14/2018	305.00		9TH	LAUREL	PSLS	201800026101
118-031	118-028	01/14/2018	357.00		8TH	LAUREL	PSLS	201800026101
118-032	118-031	01/15/2018	304.00		LAUREL	9TH	PSLS	201800026101
118-033	118-032	01/15/2018	322.00		9TH	ANNUNCIATION	PSLS	201800026101
118-034	118-031	01/15/2018	372.00		8TH	ANNUNCIATION	PSLS	201800026101
118-035	118-034	01/15/2018	300.00		ANNUNCIATION	9TH	PSLS	201800026101
118-036	118-035	01/20/2018	350.00		9TH	CHIPPEWA	PSLS	201800026101
118-037	118-034	01/21/2018	205.00		8TH	CHIPPEWA	PSLS	201800026101
118-038	118-034	01/20/2018	253.00		ANNUNCIATION	7TH	PSLS	201800026101
118-039	118-031	01/20/2018	307.00		LAUREL	7TH	PSLS	201800026101
118-040	118-039	01/20/2018	314.00		SEVENTH	ANNUNCIATION	PSLS	201800026101
118-041	118-025	01/20/2018	355.00		SIXTH	LAUREL	PSLS	201800026101
118-041	125-014	01/20/2018	250.00		LAUREL	SIXTH	PSLS	201800026101
118-042	118-041	01/20/2018	260.00		LAUREL	7TH	PSLS	201800026101
118-043	118-041	01/20/2018	315.00		SIXTH	ANNUNCIATION	PSLS	201800026101
118-044	125-051	01/21/2018	253.00		ANNUNCIATION	6TH	PSLS	201800026101
118-045	118-044	01/20/2018	310.00		ANNUNCIATION	7TH	PSLS	201800026101
118-046	118-045	01/20/2018	350.00		SEVENTH	CHIPPEWA	PSLS	201800026101
118-047	118-044	01/20/2018	209.00		SIXTH	CHIPPEWA	PSLS	201800026101
118-048	125-002	01/21/2018	255.00		MAGAZINE	6TH	PSLS	201800026101
118-049	118-048	01/21/2018	310.00		SIXTH	CONSTANCE	PSLS	201800026101
118-050	118-048	01/21/2018	307.00		MAGAZINE	7TH	PSLS	201800026101
118-051	118-050	01/21/2018	260.00		MAGAZINE	8TH	PSLS	201800026101
118-052	118-050	01/21/2018	311.00		SEVENTH	CONSTANCE	PSLS	201800026101
118-053	125-010	01/21/2018	350.00		CONSTANCE	7TH	PSLS	201800026101
118-054	118-053	01/21/2018	348.00		CONSTANCE	8TH	PSLS	201800026101
119-001	113-010	01/21/2018	175.00		COLISEUM	BUCKLEY AL	PSLS	201800026101
119-007	113-021	03/22/2018	366.00		CAMP	TOLEDANO	PSLS	201800549601
119-013	119-012	03/17/2018	242.00		8TH	CHESTNUT	PSLS	201800549601

<u>STRUCT 1</u>	<u>STRUCT 2</u>	<u>COMPDATE</u>	<u>LENGTH</u>	<u>ADDRESS</u>	<u>STREET</u>	<u>CROSS STREET</u>	<u>ACTIVITY</u>	<u>WO_NO</u>
119-014	119-009	03/17/2018	279.00		CHESTNUT	HARMONY	PSLS	201800549601
119-014	119-011	03/17/2018	300.00		HARMONY	CHESTNUT	PSLS	201800549601
119-015	119-014	03/17/2018	279.00		CHESTNUT	8TH	PSLS	201800549601
119-016	119-015	03/17/2018	305.00		8TH	CAMP	PSLS	201800549601
119-017	119-010	03/17/2018	279.00		CAMP	HARMONY	PSLS	201800549601
119-018	119-058	03/22/2018	290.00		HARMONY	MAGAZINE	PSLS	201800549601
119-019	119-014	03/17/2018	360.00		HARMONY	CAMP	PSLS	201800549601
119-020	119-019	03/17/2018	303.00		9TH	MAGAZINE	PSLS	201800549601
119-021	119-019	03/17/2018	283.00		CAMP	8TH	PSLS	201800549601
119-022	119-021	03/17/2018	283.00		8TH	MAGAZINE	PSLS	201800549601
119-023	126-006	03/17/2018	248.00		COLISEUM	6TH	PSLS	201800549601
119-024	119-023	03/17/2018	305.00		COLISEUM	7TH	PSLS	201800549601
119-025	119-024	03/17/2018	235.00		COLISEUM	8TH	PSLS	201800549601
119-026	119-023	03/17/2018	233.00		SIXTH	CHESTNUT	PSLS	201800549601
119-027	119-024	03/17/2018	300.00		7TH	CHESTNUT	PSLS	201800549601
119-027	119-029	03/18/2018	306.00		CHESTNUT	7TH	PSLS	201800549601
119-028	119-027	03/18/2018	255.00		CHESTNUT	8TH	PSLS	201800549601
119-029	126-008	03/18/2018	250.00		CHESTNUT	6TH	PSLS	201800549601
119-030	119-029	03/18/2018	290.00		6TH	CAMP	PSLS	201800549601
119-031	119-027	03/18/2018	367.00		7TH	CAMP	PSLS	201800549601
119-032	119-031	03/18/2018	249.00		CAMP	6TH	PSLS	201800549601
119-033	119-031	03/18/2018	245.00		CAMP	8TH	PSLS	201800549601
119-034	119-031	03/18/2018	291.00		7TH	MAGAZINE	PSLS	201800549601
119-035	120-016	03/18/2018	235.00		7TH	PRYTANIA	PSLS	201800549601
119-036	119-035	03/18/2018	49.00		7TH	PRYTANIA	PSLS	201800549601
119-037	119-035	03/18/2018	237.00		PRYTANIA	8TH	PSLS	201800549601
119-038	119-035	03/18/2018	243.00		PRYTANIA	6TH	PSLS	201800549601
119-039	119-036	03/18/2018	248.00		PRYTANIA	6TH	PSLS	201800549601
119-040	119-036	03/18/2018	375.00		7TH	COLISEUM	PSLS	201800549601
119-041	119-036	03/18/2018	310.00		PRYTANIA	8TH	PSLS	201800549601
119-042	119-041	03/20/2018	370.00		8TH	COLISEUM	PSLS	201800549601
119-043	119-042	03/20/2018	33.00		8TH	COLISEUM	PSLS	201800549601
119-044	119-060	03/22/2018	10.00		HARMONY	PRYTANIA	PSLS	201800549601
119-045	119-044	03/20/2018	203.00		PRYTANIA	PLEASANT	PSLS	201800549601
119-047	119-044	03/20/2018	405.00		HARMONY	COLISEUM	PSLS	201800549601
119-048	120-029	03/20/2018	500.00		PLEASANT	PRYTANIA	PSLS	201800549601
119-049	119-048	03/20/2018	75.00		PRYTANIA	TOLEDANO	PSLS	201800549601
119-050	119-049	03/21/2018	210.00		PRYTANIA	LOUISIANA AV	PSLS	201800549601
119-051	119-048	03/21/2018	233.00		PRYTANIA	HARMONY	PSLS	201800549601

<u>STRUCT 1</u>	<u>STRUCT 2</u>	<u>COMPDATE</u>	<u>LENGTH</u>	<u>ADDRESS</u>	<u>STREET</u>	<u>CROSS STREET</u>	<u>ACTIVITY</u>	<u>WO_NO</u>
119-052	119-048	03/21/2018	405.00		PLEASANT	COLISEUM	PSLS	201800549601
119-053	119-049	03/21/2018	375.00		TOLEDANO	COLISEUM	PSLS	201800549601
119-054	120-014	03/21/2018	295.00		6TH	COLISEUM	PSLS	201800549601
119-055	119-054	03/21/2018	310.00		6TH	COLISEUM	PSLS	201800549601
119-056	126-011	03/22/2018	243.00		CAMP	6TH	PSLS	201800549601
119-057	119-056	03/22/2018	300.00		6TH	MAGAZINE	PSLS	201800549601
119-058	119-017	03/22/2018	18.00		HARMONY	CAMP	PSLS	201800549601
121-017	121-016	03/28/2018	285.00		HARMONY	DRYADES	PSLS	201800622501
121-018	121-014	03/28/2018	350.00		6TH	DRYADES	PSLS	201800622501
121-018	128-046	03/28/2018	257.00		DRYADES	6TH	PSLS	201800622501
121-019	121-015	03/29/2018	351.00		7TH	DRYADES	PSLS	201800622501
121-019	121-018	03/29/2018	301.00		DRYADES	7TH	PSLS	201800622501
121-020	121-034	04/08/2018	160.00		DRYADES	HARMONY	PSLS	201800622501
121-021	115-022	03/29/2018	364.00		DRYADES	TOLEDANO	PSLS	201800622501
121-022	121-021	03/29/2018	18.00		DRYADES	TOLEDANO	PSLS	201800622501
121-023	121-022	03/29/2018	236.00		DRYADES	HARMONY	PSLS	201800622501
121-024	121-023	03/29/2018	40.00		DRYADES	HARMONY	PSLS	201800622501
121-025	128-036	04/02/2018	250.00		S SARATOGA	6TH	PSLS	201800622501
121-026	121-025	04/02/2018	351.00		6TH	LOYOLA AV	PSLS	201800622501
121-027	121-026	04/02/2018	249.00		LOYOLA AV	7TH	PSLS	201800622501
121-028	121-025	04/02/2018	284.00		6TH	DANNEEL	PSLS	201800622501
121-029	121-025	04/02/2018	301.00		S SARATOGA	7TH	PSLS	201800622501
121-030	121-029	04/02/2018	294.00		7TH	DANNEEL	PSLS	201800622501
121-031	121-029	04/03/2018	303.00		7TH	LOYOLA AV	PSLS	201800622501
121-032	122-035	04/03/2018	275.00		7TH	LOYOLA AV	PSLS	201800622501
121-034	121-019	04/03/2018	85.00		DRYADES	HARMONY	PSLS	201800622501
122-001	130-036	10/29/2018	510.00		CLARA	6TH	PSLS	201801862001
122-002	122-001	04/03/2018	288.00		SIXTH	MAGNOLIA	PSLS	201800622501
122-003	122-002	04/03/2018	23.00		6TH	MAGNOLIA	PSLS	201800622501
122-003	130-047	04/03/2018	255.00		MAGNOLIA	6TH	PSLS	201800622501
122-004	122-003	04/03/2018	285.00		MAGNOLIA	TOLEDANO	PSLS	201800622501
122-005	122-004	04/03/2018	72.00		MAGNOLIA	TOLEDANO	PSLS	201800622501
122-006	122-004	04/03/2018	190.00		TOLEDANO	CLARA	PSLS	201800622501
122-007	122-006	10/29/2018	70.00		TOLEDANO	CLARA	PSLS	201801862001
122-008	122-001	04/04/2018	300.00		SIXTH	WILLOW	PSLS	201800622501
122-009	122-001	10/29/2018	350.00		CLARA	TOLEDANO	PSLS	201801862001
122-014	122-009	10/31/2018	10.00		CLARA	TOLEDANO	PSLS	201801862001
122-015	122-014	04/04/2018	98.00		CLARA	BELMONT PL	PSLS	201800622501
122-016	122-015	04/04/2018	115.00		CLARA	LOUISIANA AV	PSLS	201800622501

<u>STRUCT 1</u>	<u>STRUCT 2</u>	<u>COMPDATE</u>	<u>LENGTH</u>	<u>ADDRESS</u>	<u>STREET</u>	<u>CROSS STREET</u>	<u>ACTIVITY</u>	<u>WO_NO</u>
122-017	122-014	10/29/2018	49.00		CLARA	TOLEDANO	PSLS	201801862001
122-018	122-017	10/29/2018	316.00		TOLEDANO	WILLOW	PSLS	201801862001
122-019	122-018	10/29/2018	143.00		TOLEDANO	LOUISIANA AV	PSLS	201801862001
122-020	122-019	04/04/2018	25.00		BELMONT PL	LOUISIANA AV	PSLS	201800622501
122-022	122-021	10/31/2018	280.00		TOLEDANO	S CLAIBORNE AV	PSLS	201801862001
122-023	130-040	10/31/2018	248.00		WILLOW	6TH	PSLS	201801862001
122-024	122-023	10/31/2018	30.00		WILLOW	6TH	PSLS	201801862001
122-025	122-024	04/04/2018	145.00		WILLOW	LOUISIANA AV	PSLS	201800622501
122-026	122-023	04/04/2018	283.00		SIXTH	S CLAIBORNE AV	PSLS	201800622501
122-027	116-041	11/02/2018	220.00		MAGNOLIA	BELMONT PL	PSLS	201801862001
122-028	129-007	04/04/2018	250.00		FRERET	6TH	PSLS	201800622501
122-029	122-028	04/05/2018	395.00		SIXTH	LASALLE	PSLS	201800622501
122-030	122-029	11/02/2018	247.00		LASALLE	7TH	PSLS	201801862001
122-031	122-028	11/02/2018	305.00		FRERET	7TH	PSLS	201801862001
122-032	122-031	10/30/2018	255.00		SEVENTH	S ROBERTSON	PSLS	201801862001
122-033	116-034	04/05/2018	375.00		S LIBERTY	TOLEDANO	PSLS	201800622501
122-034	122-033	04/05/2018	170.00		S LIBERTY	HARMONY	PSLS	201800622501
122-035	122-034	04/05/2018	182.00		S LIBERTY	7TH	PSLS	201800622501
122-036	129-010	10/30/2018	250.00		LASALLE	6TH	PSLS	201801862001
122-037	122-057	10/30/2018	90.00		SIXTH	S LIBERTY	PSLS	201801862001
122-038	122-037	11/01/2018	301.00		S LIBERTY	7TH	PSLS	201801862001
122-039	122-038	11/01/2018	129.00		S LIBERTY	HARMONY	PSLS	201801862001
122-040	122-036	11/01/2018	302.00		LASALLE	7TH	PSLS	201801862001
122-043	122-042	04/05/2018	293.00		HARMONY	S LIBERTY	PSLS	201800622501
122-044	116-032	04/05/2018	373.00		LASALLE	TOLEDANO	PSLS	201800622501
122-045	122-044	04/05/2018	265.00		TOLEDANO	S LIBERTY	PSLS	201800622501
122-048	116-039	11/10/2018	366.00		FRERET	TOLEDANO	PSLS	201801862001
122-048	122-047	04/07/2018	260.00		TOLEDANO	FRERET	PSLS	201800622501
122-049	122-048	04/07/2018	125.00		FRERET	TOLEDANO	PSLS	201800622501
122-050	122-049	11/10/2018	231.00		TOLEDANO	LASALLE	PSLS	201801862001
122-051	122-048	11/10/2018	281.00		TOLEDANO	LASALLE	PSLS	201801862001
122-052	129-002	11/10/2018	250.00		S ROBERTSON	6TH	PSLS	201801862001
122-053	122-052	04/07/2018	275.00		6TH	FRERET	PSLS	201800622501
122-054	122-052	04/07/2018	248.00		S ROBERTSON	7TH	PSLS	201800622501
122-055	122-003	04/07/2018	255.00		SIXTH	S ROBERTSON	PSLS	201800622501
122-057	122-036	04/07/2018	241.00		SIXTH	EVA ALLEY	PSLS	201800622501
123-001	124-010	04/07/2018	157.00		WASHINGTON AV	TCHOUPITOULAS	PSLS	201800622501
123-002	123-001	04/07/2018	262.00		TCHOUPITOULAS	6TH	PSLS	201800622501
124-001	125-027	04/07/2018	200.00		WASHINGTON AV	CHIPPEWA	PSLS	201800622501

<u>STRUCT 1</u>	<u>STRUCT 2</u>	<u>COMPDATE</u>	<u>LENGTH</u>	<u>ADDRESS</u>	<u>STREET</u>	<u>CROSS STREET</u>	<u>ACTIVITY</u>	<u>WO_NO</u>
124-002	124-001	04/07/2018	265.00		CHIPPEWA	6TH	PSLS	201800622501
124-005	124-001	04/07/2018	265.00		WASHINGTON AV	ST THOMAS	PSLS	201800622501
124-006	124-005	04/08/2018	255.00		ST THOMAS	6TH	PSLS	201800622501
124-007	124-005	04/08/2018	53.00		WASHINGTON AV	ST THOMAS	PSLS	201800622501
124-008	124-007	04/08/2018	272.00		WASHINGTON AV	LIVAUDAIS	PSLS	201800622501
124-009	124-049	04/08/2018	229.00		LIVAUDAIS	6TH	PSLS	201800622501
124-010	124-008	04/08/2018	155.00		WASHINGTON AV	ROUSSEAU	PSLS	201800622501
124-049	124-008	04/08/2018	235.00		LIVAUDAIS	6TH	PSLS	201800622501
125-001	126-010	04/28/2018	375.00		WASHINGTON AV	MAGAZINE	PSLS	201800834901
125-002	125-001	04/28/2018	259.00		MAGAZINE	6TH	PSLS	201800834901
125-009	125-001	04/28/2018	342.00		WASHINGTON AV	CONSTANCE	PSLS	201800834901
125-010	125-009	04/28/2018	359.00		CONSTANCE	6TH	PSLS	201800834901
125-011	125-009	04/28/2018	23.00		WASHINGTON AV	CONSTANCE	PSLS	201800834901
125-012	125-011	04/28/2018	257.00		CONSTANCE	6TH	PSLS	201800834901
125-013	125-011	04/28/2018	358.00		WASHINGTON AV	LAUREL	PSLS	201800834901
125-014	125-013	04/28/2018	257.00		LAUREL	6TH	PSLS	201800834901
125-026	125-013	04/28/2018	370.00		WASHINGTON AV	ANNUNCIATION	PSLS	201800834901
125-027	125-026	04/28/2018	206.00		WASHINGTON AV	CHIPPEWA	PSLS	201800834901
125-051	125-026	04/28/2018	259.00		ANNUNCIATION	6TH	PSLS	201800834901
126-001	127-060	04/28/2018	267.00		WASHINGTON	PRYTANIA	PSLS	201800834901
126-002	126-001	04/28/2018	320.00		PRYTANIA	4TH	PSLS	201800834901
126-003	126-002	04/28/2018	390.00		4TH	COLISEUM	PSLS	201800834901
126-004	126-001	04/28/2018	238.00		WASHINGTON	COLISEUM	PSLS	201800834901
126-005	126-004	04/28/2018	231.00		WASHINGTON	COLISEUM	PSLS	201800834901
126-006	126-005	04/28/2018	257.00		COLISEUM	6TH	PSLS	201800834901
126-007	126-005	04/28/2018	301.00		WASHINGTON AV	CHESTNUT	PSLS	201800834901
126-008	126-007	04/28/2018	260.00		CHESTNUT	CONERY	PSLS	201800834901
126-009	126-008	04/28/2018	306.00		CONERY	CAMP	PSLS	201800834901
126-010	126-007	04/28/2018	365.00		WASHINGTON	CAMP	PSLS	201800834901
126-011	126-010	04/29/2018	255.00		CAMP	CONERY	PSLS	201800834901
126-012	126-005	04/29/2018	320.00		COLISEUM	4TH	PSLS	201800834901
126-013	126-012	04/29/2018	280.00		COLISEUM	3RD	PSLS	201800834901
126-014	126-013	04/29/2018	350.00		3RD	PRYTANIA	PSLS	201800834901
126-015	126-013	04/29/2018	221.00		3RD	CHESTNUT	PSLS	201800834901
126-016	126-007	04/29/2018	319.00		CHESTNUT	4TH	PSLS	201800834901
126-016	126-012	04/29/2018	302.00		4TH	CHESTNUT	PSLS	201800834901
126-017	126-016	04/29/2018	280.00		CHESTNUT	3RD	PSLS	201800834901
126-018	126-017	04/29/2018	293.00		3RD	CAMP	PSLS	201800834901
126-019	126-016	04/29/2018	298.00		4TH	CAMP	PSLS	201800834901

<u>STRUCT 1</u>	<u>STRUCT 2</u>	<u>COMPDATE</u>	<u>LENGTH</u>	<u>ADDRESS</u>	<u>STREET</u>	<u>CROSS STREET</u>	<u>ACTIVITY</u>	<u>WO_NO</u>
126-020	126-010	04/29/2018	316.00		CAMP	4TH	PSLS	201800834901
126-021	126-020	04/29/2018	283.00		CAMP	3RD	PSLS	201800834901
126-022	126-021	04/29/2018	270.00		3RD	MAGAZINE	PSLS	201800834901
126-023	127-059	04/29/2018	224.00		CONERY	PRYTANIA	PSLS	201800834901
126-024	126-023	04/29/2018	194.00		PRYTANIA	6TH	PSLS	201800834901
126-025	127-062	04/30/2018	233.00		4TH	PRYTANIA	PSLS	201800834901
126-026	126-025	04/29/2018	201.00		PRYTANIA	3RD	PSLS	201800834901
126-027	127-054	04/29/2018	225.00		2ND	PRYTANIA	PSLS	201800834901
126-028	126-027	04/29/2018	130.00		PRYTANIA	3RD	PSLS	201800834901
126-029	126-027	04/29/2018	45.00		2ND	PRYTANIA	PSLS	201800834901
126-030	126-029	04/29/2018	390.00		2ND	COLISEUM	PSLS	201800834901
126-031	139-042	04/29/2018	263.00		PRYTANIA	1ST	PSLS	201800834901
126-032	126-031	04/29/2018	200.00		PRYTANIA	1ST	PSLS	201800834901
126-033	126-032	04/29/2018	395.00		1ST	COLISEUM	PSLS	201800834901
126-034	139-045	04/29/2018	300.00		COLISEUM	1ST	PSLS	201800834901
126-035	126-034	04/29/2018	195.00		COLISEUM	1ST	PSLS	201800834901
126-036	126-035	04/29/2018	223.00		1ST	CHESTNUT	PSLS	201800834901
126-037	126-035	04/29/2018	35.00		COLISEUM	1ST	PSLS	201800834901
126-038	126-057	04/30/2018	201.00	1428	1ST	PRYTANIA	PSLS	201800834901
126-039	126-037	04/29/2018	223.00		1ST	CHESTNUT	PSLS	201800834901
126-040	126-037	04/30/2018	287.00		COLISEUM	2ND	PSLS	201800834901
126-041	126-040	04/30/2018	290.00		COLISEUM	3RD	PSLS	201800834901
126-042	126-041	04/30/2018	220.00		3RD	CHESTNUT	PSLS	201800834901
126-043	139-048	04/30/2018	316.00		CHESTNUT	1ST	PSLS	201800834901
126-044	126-043	04/30/2018	212.00		CHESTNUT	1ST	PSLS	201800834901
126-045	126-044	04/30/2018	280.00		1ST	CAMP	PSLS	201800834901
126-046	126-040	04/30/2018	300.00		2ND	CHESTNUT	PSLS	201800834901
126-046	126-044	04/30/2018	306.00		CHESTNUT	2ND	PSLS	201800834901
126-047	126-046	04/30/2018	295.00		CHESTNUT	3RD	PSLS	201800834901
126-048	126-047	05/14/2018	280.00		3RD	CAMP	PSLS	201800968501
126-049	126-046	05/14/2018	285.00		2ND	CAMP	PSLS	201800968501
126-049	126-052	05/14/2018	73.00		2ND	CAMP	PSLS	201800968501
126-050	139-051	05/14/2018	350.00		CAMP	1ST	PSLS	201800968501
126-051	126-050	05/14/2018	198.00		CAMP	1ST	PSLS	201800968501
126-052	126-051	05/14/2018	315.00		CAMP	2ND	PSLS	201800968501
126-053	126-052	05/15/2018	290.00		CAMP	3RD	PSLS	201800968501
126-054	126-053	05/15/2018	280.00		3RD	MAGAZINE	PSLS	201800968501
126-055	126-056	05/15/2018	385.00		3RD	COLISEUM	PSLS	201800968501
126-056	127-056	05/15/2018	241.00		3RD	PRYTANIA	PSLS	201800968501

<u>STRUCT 1</u>	<u>STRUCT 2</u>	<u>COMPDATE</u>	<u>LENGTH</u>	<u>ADDRESS</u>	<u>STREET</u>	<u>CROSS STREET</u>	<u>ACTIVITY</u>	<u>WO_NO</u>
126-057	126-037	05/25/2018	208.00	1420	1ST	PRYTANIA	PSLS	201800968501
127-001	128-045	05/15/2018	350.00		WASHINGTON AV	BARONNE	PSLS	201800968501
127-002	127-001	05/15/2018	256.00		BARONNE	6TH	PSLS	201800968501
127-003	127-001	05/15/2018	318.00		BARONNE	4TH	PSLS	201800968501
127-003	128-047	05/17/2018	350.00		4TH	BARONNE	PSLS	201800968501
127-004	127-003	05/17/2018	287.00		BARONNE	3RD	PSLS	201800968501
127-005	127-004	05/17/2018	271.00		3RD	CARONDELET	PSLS	201800968501
127-006	127-001	05/17/2018	355.00		WASHINGTON AV	CARONDELET	PSLS	201800968501
127-007	127-006	05/17/2018	260.00		CARONDELET	CONERY	PSLS	201800968501
127-008	127-007	05/17/2018	323.00		CONERY	ST CHARLES AV	PSLS	201800968501
127-009	127-006	05/18/2018	325.00		WASHINGTON AV	ST CHARLES AV	PSLS	201800968501
127-010	127-009	05/18/2018	205.00		ST CHARLES AV	CONERY	PSLS	201800968501
127-011	127-003	05/18/2018	353.00		4TH	CARONDELET	PSLS	201800968501
127-011	127-006	05/18/2018	314.00		CARONDELET	4TH	PSLS	201800968501
127-012	127-011	05/18/2018	287.00		CARONDELET	3RD	PSLS	201800968501
127-013	127-012	05/18/2018	256.00		3RD	ST CHARLES AV	PSLS	201800968501
127-014	127-011	05/18/2018	323.00		4TH	ST CHARLES AV	PSLS	201800968501
127-015	127-014	05/21/2018	216.00		ST CHARLES AV	3RD	PSLS	201800968501
127-016	127-014	05/21/2018	218.00		ST CHARLES AV	WASHINGTON	PSLS	201800968501
127-017	128-028	05/21/2018	324.00		2ND	BARONNE	PSLS	201800968501
127-018	127-017	05/21/2018	236.00		BARONNE	3RD	PSLS	201800968501
127-019	127-017	05/21/2018	205.00		BARONNE	1ST	PSLS	201800968501
127-020	127-017	05/21/2018	40.00		2ND	BARONNE	PSLS	201800968501
127-021	127-020	05/21/2018	253.00		2ND	CARONDELET	PSLS	201800968501
127-022	127-020	05/21/2018	298.00		BARONNE	1ST	PSLS	201800968501
127-023	127-022	05/22/2018	177.00		BARONNE	PHILIP	PSLS	201800968501
127-024	127-022	05/22/2018	250.00		1ST	CARONDELET	PSLS	201800968501
127-025	127-020	05/22/2018	291.00		BARONNE	3RD	PSLS	201800968501
127-026	127-025	05/23/2018	255.00		3RD	CARONDELET	PSLS	201800968501
127-027	140-016	05/23/2018	290.00		CARONDELET	PHILIP	PSLS	201800968501
127-028	127-027	05/23/2018	27.00		CARONDELET	PHILIP	PSLS	201800968501
127-029	127-027	05/23/2018	278.00		PHILIP	ST CHARLES AV	PSLS	201800968501
127-030	127-028	05/23/2018	204.00		CARONDELET	1ST	PSLS	201800968501
127-031	127-030	05/23/2018	323.00		1ST	ST CHARLES AV	PSLS	201800968501
127-032	127-031	05/23/2018	228.00		ST CHARLES AV	2ND	PSLS	201800968501
127-033	127-030	05/23/2018	300.00		CARONDELET	2ND	PSLS	201800968501
127-034	127-033	05/23/2018	325.00		2ND	ST CHARLES AV	PSLS	201800968501
127-035	127-034	05/23/2018	155.00		ST CHARLES AV	3RD	PSLS	201800968501
127-036	127-033	05/23/2018	290.00		CARONDELET	3RD	PSLS	201800968501

<u>STRUCT 1</u>	<u>STRUCT 2</u>	<u>COMPDATE</u>	<u>LENGTH</u>	<u>ADDRESS</u>	<u>STREET</u>	<u>CROSS STREET</u>	<u>ACTIVITY</u>	<u>WO_NO</u>
127-037	127-036	05/24/2018	264.00		3RD	ST CHARLES AV	PSLS	201800968501
127-038	127-065	05/24/2018	113.00		ST CHARLES AV	1ST	PSLS	201800968501
127-039	140-007	05/24/2018	284.00		BRAINARD	PHILIP	PSLS	201800968501
127-040	127-039	05/24/2018	230.00		PHILIP	CARONDELET	PSLS	201800968501
127-041	140-002	05/24/2018	276.00		BARONNE	PHILIP	PSLS	201800968501
127-042	127-041	05/24/2018	213.00		PHILIP	BARONNE	PSLS	201800968501
127-043	128-023	05/24/2018	323.00		1ST	BARONNE	PSLS	201800968501
127-044	127-043	05/25/2018	173.00		BARONNE	PHILIP	PSLS	201800968501
127-045	128-029	05/25/2018	195.00		2ND	BARONNE	PSLS	201800968501
127-046	128-030	05/25/2018	265.00		THIRD	BARONNE	PSLS	201800968501
127-047	128-048	05/25/2018	280.00		3RD	BARONNE	PSLS	201800968501
127-048	140-023	06/02/2018	235.00		ST CHARLES AV	1ST	PSLS	201801061501
127-049	127-048	06/02/2018	183.00		ST CHARLES AV	1ST	PSLS	201801061501
127-050	127-049	06/02/2018	300.00		1ST	PRYTANIA	PSLS	201801061501
127-051	127-049	06/02/2018	40.00		ST CHARLES AV	1ST	PSLS	201801061501
127-052	127-051	06/02/2018	305.00		1ST	PRYTANIA	PSLS	201801061501
127-053	127-051	06/02/2018	285.00		ST CHARLES AV	2ND	PSLS	201801061501
127-054	127-053	06/02/2018	223.00		2ND	PRYTANIA	PSLS	201801061501
127-055	127-053	06/02/2018	285.00		ST CHARLES AV	3RD	PSLS	201801061501
127-056	127-055	06/02/2018	253.00		3RD	PRYTANIA	PSLS	201801061501
127-057	127-009	06/02/2018	105.00		WASHINGTON AV	ST CHARLES AV	PSLS	201801061501
127-058	127-057	06/02/2018	260.00		ST CHARLES AV	CONERY	PSLS	201801061501
127-059	127-058	06/02/2018	220.00		CONERY	PRYTANIA	PSLS	201801061501
127-060	127-057	06/02/2018	223.00		WASHINGTON AV	PRYTANIA	PSLS	201801061501
127-061	127-057	06/02/2018	315.00		ST CHARLES AV	4TH	PSLS	201801061501
127-062	127-061	06/02/2018	223.00		4TH	PRYTANIA	PSLS	201801061501
127-063	127-061	06/02/2018	285.00		ST CHARLES AV	3RD	PSLS	201801061501
127-064	127-063	06/02/2018	366.00		3RD	PRYTANIA	PSLS	201801061501
127-065	140-022	06/02/2018	230.00		ST CHARLES AV	PHILIP	PSLS	201801061501
128-001	141-006	06/02/2018	222.00		LOYOLA AV	PHILIP	PSLS	201801061501
128-002	128-001	06/02/2018	146.00		PHILIP	LOYOLA AV	PSLS	201801061501
128-003	128-002	06/02/2018	197.00		PHILIP	S SARATOGA	PSLS	201801061501
128-004	128-002	06/03/2018	237.00		LOYOLA AV	1ST	PSLS	201801061501
128-005	128-004	06/03/2018	353.00		1ST	S SARATOGA	PSLS	201801061501
128-005	128-006	06/03/2018	236.00		S SARATOGA	1ST	PSLS	201801061501
128-006	128-007	06/03/2018	130.00		PHILIP	S SARATOGA	PSLS	201801061501
128-007	141-009	06/03/2018	147.00		S SARATOGA	PHILIP	PSLS	201801061501
128-008	128-006	06/03/2018	137.00		PHILIP	DANNEEL	PSLS	201801061501
128-009	128-005	06/03/2018	273.00		1ST	DANNEEL	PSLS	201801061501

<u>STRUCT 1</u>	<u>STRUCT 2</u>	<u>COMPDATE</u>	<u>LENGTH</u>	<u>ADDRESS</u>	<u>STREET</u>	<u>CROSS STREET</u>	<u>ACTIVITY</u>	<u>WO_NO</u>
128-010	128-004	06/03/2018	298.00		LOYOLA AV	2ND	PSLS	201801061501
128-011	128-010	06/03/2018	295.00		LOYOLA AV	3RD	PSLS	201801061501
128-012	128-011	06/03/2018	275.00		THIRD	S LIBERTY	PSLS	201801061501
128-013	128-011	06/03/2018	280.00		THIRD	S SARATOGA	PSLS	201801061501
128-014	128-005	06/03/2018	302.00		S SARATOGA	2ND	PSLS	201801061501
128-014	128-010	06/04/2018	354.00		SECOND	S SARATOGA	PSLS	201801061501
128-015	128-014	06/03/2018	298.00		S SARATOGA	3RD	PSLS	201801061501
128-016	128-015	06/03/2018	280.00		THIRD	DANNEEL	PSLS	201801061501
128-017	128-014	06/03/2018	274.00		2ND	DANNEEL	PSLS	201801061501
128-018	141-016	06/03/2018	213.00		DRYADES	PHILIP	PSLS	201801061501
128-019	128-018	06/03/2018	130.00		PHILIP	DANNEEL	PSLS	201801061501
128-020	128-019	06/03/2018	170.00		PHILIP	DANNEEL	PSLS	201801061501
128-021	128-018	06/03/2018	234.00		PHILIP	DRYADES	PSLS	201801061501
128-022	128-019	06/03/2018	221.00		DANNEEL	1ST	PSLS	201801061501
128-023	128-022	06/03/2018	360.00		1ST	DRYADES	PSLS	201801061501
128-023	128-029	06/04/2018	215.00		DRYADES	1ST	PSLS	201801061501
128-024	128-023	06/04/2018	160.00		DRYADES	PHILIP	PSLS	201801061501
128-025	128-022	06/04/2018	302.00		DANNEEL	2ND	PSLS	201801061501
128-026	128-025	06/04/2018	295.00		DANNEEL	3RD	PSLS	201801061501
128-027	128-026	06/04/2018	282.00		THIRD	DRYADES	PSLS	201801061501
128-028	128-025	06/04/2018	360.00		2ND	DRYADES	PSLS	201801061501
128-029	128-028	06/04/2018	89.00		DRYADES	1ST	PSLS	201801061501
128-030	128-028	06/04/2018	298.00		DRYADES	3RD	PSLS	201801061501
128-031	129-013	06/04/2018	335.00		WASHINGTON AV	LOYOLA AV	PSLS	201801061501
128-032	128-031	06/04/2018	315.00		LOYOLA AV	4TH	PSLS	201801061501
128-032	129-018	06/04/2018	331.00		4TH	LOYOLA AV	PSLS	201801061501
128-033	128-032	06/04/2018	290.00		LOYOLA AV	3RD	PSLS	201801061501
128-034	128-033	06/04/2018	303.00		THIRD	S SARATOGA	PSLS	201801061501
128-035	128-031	06/04/2018	350.00		WASHINGTON AV	S SARATOGA	PSLS	201801061501
128-036	128-035	06/04/2018	257.00		S SARATOGA	6TH	PSLS	201801061501
128-037	128-032	06/04/2018	355.00		4TH	S SARATOGA	PSLS	201801061501
128-037	128-035	06/04/2018	316.00		S SARATOGA	4TH	PSLS	201801061501
128-038	128-037	06/14/2018	290.00		S SARATOGA	3RD	PSLS	201801130501
128-039	128-038	06/14/2018	284.00		THIRD	DANNEEL	PSLS	201801130501
128-040	128-035	06/14/2018	358.00		WASHINGTON AV	DANNEEL	PSLS	201801130501
128-041	128-040	06/14/2018	256.00		DANNEEL	6TH	PSLS	201801130501
128-042	128-037	06/14/2018	358.00		4TH	DANNEEL	PSLS	201801130501
128-042	128-040	06/14/2018	315.00		DANNEEL	4TH	PSLS	201801130501
128-043	128-042	06/26/2018	290.00		DANNEEL	3RD	PSLS	201801130501

<u>STRUCT 1</u>	<u>STRUCT 2</u>	<u>COMPDATE</u>	<u>LENGTH</u>	<u>ADDRESS</u>	<u>STREET</u>	<u>CROSS STREET</u>	<u>ACTIVITY</u>	<u>WO_NO</u>
128-044	128-043	06/26/2018	272.00		THIRD	DRYADES	PSLS	201801130501
128-045	128-040	06/26/2018	347.00		WASHINGTON AV	DRYADES	PSLS	201801130501
128-046	128-045	06/26/2018	257.00		DRYADES	6TH	PSLS	201801130501
128-047	128-042	06/27/2018	346.00		4TH	DRYADES	PSLS	201801130501
128-047	128-045	06/27/2018	316.00		DRYADES	4TH	PSLS	201801130501
128-048	128-047	06/15/2018	287.00		DRYADES	3RD	PSLS	201801130501
128-049	129-019	06/15/2018	287.00		THIRD	LOYOLA AV	PSLS	201801130501
129-001	130-046	11/10/2018	323.00		WASHINGTON AV	S ROBERTSON	PSLS	201801862001
129-002	129-001	06/15/2018	254.00		S ROBERTSON	6TH	PSLS	201801130501
129-003	129-001	06/21/2018	319.00		S ROBERTSON	4TH	PSLS	201801130501
129-003	130-048	06/21/2018	323.00		4TH	S ROBERTSON	PSLS	201801130501
129-004	129-003	06/21/2018	283.00		S ROBERTSON	3RD	PSLS	201801130501
129-005	129-004	06/21/2018	249.00		3RD	FRERET	PSLS	201801130501
129-006	129-001	11/10/2018	335.00		WASHINGTON AV	FRERET	PSLS	201801862001
129-007	129-006	06/21/2018	256.00		FRERET	6TH	PSLS	201801130501
129-008	129-006	06/21/2018	270.00		FRERET	4TH	PSLS	201801130501
129-009	129-006	06/20/2018	450.00		WASHINGTON AV	LASALLE	PSLS	201801130501
129-010	129-009	11/10/2018	258.00		LASALLE	6TH	PSLS	201801862001
129-011	129-009	06/20/2018	336.00		WASHINGTON AV	S LIBERTY	PSLS	201801130501
129-012	129-011	06/20/2018	295.00		S LIBERTY	6TH	PSLS	201801130501
129-013	129-011	11/11/2018	22.00		WASHINGTON AV	S LIBERTY	PSLS	201801862001
129-014	129-011	06/20/2018	268.00		S LIBERTY	4TH	PSLS	201801130501
129-015	129-009	06/20/2018	320.00		LASALLE	4TH	PSLS	201801130501
129-016	129-015	06/20/2018	290.00		4TH	S LIBERTY	PSLS	201801130501
129-017	129-016	06/28/2018	249.00		S LIBERTY	3RD	PSLS	201801130501
129-018	129-013	06/28/2018	318.00		S LIBERTY	4TH	PSLS	201801130501
129-019	129-018	06/28/2018	284.00		S LIBERTY	3RD	PSLS	201801130501
129-020	129-015	06/28/2018	290.00		LASALLE	3RD	PSLS	201801130501
129-021	129-020	06/28/2018	289.00		3RD	S LIBERTY	PSLS	201801130501
129-022	122-029	11/11/2018	210.00		LASALLE	WASHINGTON AV	PSLS	201801862001
129-023	129-022	06/28/2018	210.00		LASALLE	WASHINGTON AV	PSLS	201801130501
129-024	130-013	06/29/2018	320.00		2ND	S ROBERTSON	PSLS	201801130501
129-025	129-024	06/29/2018	293.00		S ROBERTSON	3RD	PSLS	201801130501
129-026	129-025	06/29/2018	249.00		3RD	FRERET	PSLS	201801130501
129-027	129-024	06/29/2018	305.00		S ROBERTSON	1ST	PSLS	201801130501
129-027	130-010	11/11/2018	320.00		1ST	S ROBERTSON	PSLS	201801862001
129-028	129-027	06/29/2018	161.00		S ROBERTSON	PHILIP	PSLS	201801130501
129-029	129-024	11/11/2018	326.00		2ND	FRERET	PSLS	201801862001
129-030	129-029	06/29/2018	293.00		FRERET	3RD	PSLS	201801130501

<u>STRUCT 1</u>	<u>STRUCT 2</u>	<u>COMPDATE</u>	<u>LENGTH</u>	<u>ADDRESS</u>	<u>STREET</u>	<u>CROSS STREET</u>	<u>ACTIVITY</u>	<u>WO_NO</u>
129-031	129-030	06/28/2018	326.00		3RD	LASALLE	PSLS	201801130501
129-047	128-010	11/11/2018	330.00		SECOND	S LIBERTY	PSLS	201801862001
129-051	128-001	11/11/2018	185.00		PHILIP	S LIBERTY	PSLS	201801862001
129-053	142-017	06/28/2018	217.00		S LIBERTY	PHILIP	PSLS	201801201801
129-054	129-053	06/28/2018	163.00		PHILIP	S LIBERTY	PSLS	201801201801
129-055	129-054	06/28/2018	145.00		S LIBERTY	1ST	PSLS	201801201801
129-056	142-009	06/28/2018	402.00		LASALLE	PHILIP	PSLS	201801201801
129-058	129-057	06/28/2018	160.00		NYANZA PL	SIMON BOLIVAR AV	PSLS	201801201801
129-059	129-057	06/28/2018	153.00		PHILIP	S LIBERTY	PSLS	201801201801
129-060	142-005	06/28/2018	371.00		FRERET	PHILIP	PSLS	201801201801
129-061	129-060	06/29/2018	300.00		PHILIP	LASALLE	PSLS	201801201801
129-062	129-061	06/29/2018	168.00		LASALLE	1ST	PSLS	201801201801
129-063	130-050	06/29/2018	246.00		PHILIP	S ROBERTSON	PSLS	201801201801
129-064	142-001	06/29/2018	351.00		S ROBERTSON	PHILIP	PSLS	201801201801
129-065	129-064	06/29/2018	245.00		PHILIP	FRERET	PSLS	201801201801
129-066	130-014	06/29/2018	240.00		3RD	S ROBERTSON	PSLS	201801201801
129-067	130-049	06/29/2018	280.00		3RD	S ROBERTSON	PSLS	201801201801
129-068	122-057	11/11/2018	190.00		EVA ALLEY	WASHINGTON AV	PSLS	201801862001
129-069	142-019	07/02/2018	379.00		S LIBERTY	PHILIP	PSLS	201801201801
129-070	129-069	07/04/2018	84.00		PHILIP	SIMON BOLIVAR AV	PSLS	201801201801
130-001	143-049	11/11/2018	305.00		CLARA	PHILIP	PSLS	201801862001
130-002	130-001	07/02/2018	226.00		PHILIP	MAGNOLIA	PSLS	201801201801
130-003	130-001	07/02/2018	344.00		PHILIP	WILLOW	PSLS	201801201801
130-003	130-006	07/03/2018	235.00		WILLOW	PHILIP	PSLS	201801201801
130-004	130-003	07/03/2018	335.00		PHILIP	S CLAIBORNE AV	PSLS	201801201801
130-005	130-004	07/03/2018	179.00		S CLAIBORNE AV	1ST	PSLS	201801201801
130-006	130-009	07/03/2018	343.00		1ST	WILLOW	PSLS	201801201801
130-007	130-006	07/04/2018	255.00		WILLOW	2ND	PSLS	201801201801
130-008	130-006	07/04/2018	333.00		1ST	S CLAIBORNE AV	PSLS	201801201801
130-009	130-001	07/04/2018	235.00		CLARA	1ST	PSLS	201801201801
130-010	130-009	07/04/2018	312.00		1ST	MAGNOLIA	PSLS	201801201801
130-010	130-013	07/04/2018	307.00		MAGNOLIA	1ST	PSLS	201801201801
130-011	130-010	07/04/2018	159.00		MAGNOLIA	PHILIP	PSLS	201801201801
130-012	130-009	07/04/2018	310.00		CLARA	2ND	PSLS	201801201801
130-013	130-012	07/04/2018	308.00		SECOND	MAGNOLIA	PSLS	201801201801
130-014	130-013	07/04/2018	295.00		MAGNOLIA	3RD	PSLS	201801201801
130-015	130-012	06/28/2018	344.00		SECOND	WILLOW	PSLS	201801201801
130-016	130-015	06/28/2018	293.00		WILLOW	3RD	PSLS	201801201801
130-017	130-015	06/28/2018	336.00		SECOND	S CLAIBORNE AV	PSLS	201801201801

<u>STRUCT 1</u>	<u>STRUCT 2</u>	<u>COMPDATE</u>	<u>LENGTH</u>	<u>ADDRESS</u>	<u>STREET</u>	<u>CROSS STREET</u>	<u>ACTIVITY</u>	<u>WO_NO</u>
130-018	130-017	06/28/2018	250.00		S CLAIBORNE AV	1ST	PSLS	201801201801
130-019	130-017	06/28/2018	258.00		S CLAIBORNE AV	3RD	PSLS	201801201801
130-020	130-012	06/28/2018	286.00		CLARA	3RD	PSLS	201801201801
130-021	130-020	06/28/2018	278.00		THIRD	WILLOW	PSLS	201801201801
130-022	130-020	06/29/2018	253.00		THIRD	MAGNOLIA	PSLS	201801201801
130-023	130-020	06/29/2018	43.00		CLARA	3RD	PSLS	201801201801
130-023	130-BP042	06/29/2018	10.00		CLARA	3RD	PSLS	201801201801
130-024	130-023	06/29/2018	270.00		3RD	WILLOW	PSLS	201801201801
130-025	130-023	06/29/2018	225.00		3RD	MAGNOLIA	PSLS	201801201801
130-026	130-023	06/29/2018	285.00		CLARA	4TH	PSLS	201801201801
130-027	130-026	06/29/2018	235.00		4TH	MAGNOLIA	PSLS	201801201801
130-028	130-026	06/29/2018	325.00		4TH	WILLOW	PSLS	201801201801
130-029	130-028	06/29/2018	253.00		WILLOW	3RD	PSLS	201801201801
130-030	130-028	07/02/2018	252.00		WILLOW	WASHINGTON AV	PSLS	201801201801
130-031	130-028	07/02/2018	25.00		4TH	WILLOW	PSLS	201801201801
130-032	130-031	07/02/2018	328.00		4TH	S CLAIBORNE AV	PSLS	201801201801
130-033	130-032	07/02/2018	249.00		S CLAIBORNE AV	3RD	PSLS	201801201801
130-034	130-031	07/02/2018	285.00		WILLOW	3RD	PSLS	201801201801
130-034	130-031	08/22/2018	285.00		WILLOW	3RD	PSLS	201801437901
130-035	130-034	07/02/2018	285.00		3RD	S CLAIBORNE AV	PSLS	201801201801
130-035	130-034	08/22/2018	285.00		3RD	S CLAIBORNE AV	PSLS	201801437901
130-036	130-026	07/02/2018	317.00		CLARA	WASHINGTON AV	PSLS	201801201801
130-036	130-026	08/22/2018	317.00		CLARA	WASHINGTON AV	PSLS	201801437901
130-037	130-036	07/02/2018	328.00		WASHINGTON AV	WILLOW	PSLS	201801201801
130-037	130-036	08/23/2018	328.00		WASHINGTON AV	WILLOW	PSLS	201801437901
130-038	130-037	07/02/2018	456.00		WILLOW	6TH	PSLS	201801201801
130-038	130-037	08/23/2018	456.00		WILLOW	6TH	PSLS	201801437901
130-039	130-037	07/03/2018	30.00		WASHINGTON AV	WILLOW	PSLS	201801201801
130-039	130-037	08/24/2018	30.00		WASHINGTON AV	WILLOW	PSLS	201801437901
130-040	130-039	08/24/2018	255.00		WILLOW	6TH	PSLS	201801437901
130-041	130-039	07/03/2018	329.00		WASHINGTON AV	S CLAIBORNE AV	PSLS	201801201801
130-041	130-039	08/24/2018	329.00		WASHINGTON AV	S CLAIBORNE AV	PSLS	201801437901
130-042	130-041	08/25/2018	229.00		S CLAIBORNE AV	6TH	PSLS	201801437901
130-043	130-042	08/25/2018	220.00		S CLAIBORNE AV	6TH	PSLS	201801437901
130-044	130-041	08/25/2018	259.00		S CLAIBORNE AV	4TH	PSLS	201801437901
130-045	130-039	08/25/2018	260.00		WILLOW	4TH	PSLS	201801437901
130-046	130-036	08/22/2018	313.00		WASHINGTON AV	MAGNOLIA	PSLS	201801437901
130-047	130-046	08/22/2018	255.00		MAGNOLIA	6TH	PSLS	201801437901
130-049	130-048	08/23/2018	285.00		MAGNOLIA	3RD	PSLS	201801437901

<u>STRUCT 1</u>	<u>STRUCT 2</u>	<u>COMPDATE</u>	<u>LENGTH</u>	<u>ADDRESS</u>	<u>STREET</u>	<u>CROSS STREET</u>	<u>ACTIVITY</u>	<u>WO_NO</u>
130-050	143-051	08/23/2018	330.00		MAGNOLIA	PHILIP	PSLS	201801437901
130-BP042	130-D1	08/23/2018	5.00		CLARA	THIRD	PSLS	201801437901
131-001	132-033	08/27/2018	287.00		4TH	S JOHNSON	PSLS	201801437901
131-004	131-001	08/27/2018	163.00		S JOHNSON	MOMUS CT	PSLS	201801437901
131-007	131-001	08/27/2018	328.00		4TH	S PRIEUR	PSLS	201801437901
131-008	131-007	08/25/2018	142.00		S PRIEUR	MOMUS CT	PSLS	201801437901
131-009	131-005	08/25/2018	326.00		WASHINGTON AV	S PRIEUR	PSLS	201801437901
131-009	131-008	08/29/2018	162.00		S PRIEUR	WASHINGTON AV	PSLS	201801437901
131-014	131-013	08/20/2018	268.00		3RD	S PRIEUR	UNCHOKED	201801494001
131-015	131-055	08/29/2018	88.00		MOMUS CT	S ROMAN	PSLS	201801437901
131-016	131-015	08/25/2018	163.00		S ROMAN	WASHINGTON AV	PSLS	201801437901
131-018	131-015	08/26/2018	143.00		S ROMAN	3RD	PSLS	201801437901
131-019	131-018	08/26/2018	305.00		S ROMAN	3RD	PSLS	201801437901
131-021	131-016	08/26/2018	325.00		WASHINGTON AV	S DERBIGNY	PSLS	201801437901
131-022	131-021	08/26/2018	308.00		S DERBIGNY	4TH	PSLS	201801437901
131-024	131-022	08/26/2018	330.00		4TH	S CLAIBORNE AV	PSLS	201801437901
131-027	131-021	08/29/2018	330.00		WASHINGTON AV	S CLAIBORNE AV	PSLS	201801437901
131-028	131-027	08/26/2018	251.00		S CLAIBORNE AV	4TH	PSLS	201801437901
131-029	131-027	08/26/2018	508.00		S CLAIBORNE AV	TOLEDANO	PSLS	201801437901
131-030	132-030	08/28/2018	290.00		SECOND	S JOHNSON	PSLS	201801437901
131-030	144-001	10/12/2018	299.00		S JOHNSON	2ND	PSLS	201801685101
131-031	131-030	10/12/2018	265.00		S JOHNSON	3RD	PSLS	201801685101
131-032	131-056	08/29/2018	50.00		SECOND	S PRIEUR	PSLS	201801437901
131-032	144-005	10/12/2018	302.00		S PRIEUR	2ND	PSLS	201801685101
131-033	131-032	10/12/2018	265.00		S PRIEUR	3RD	PSLS	201801685101
131-034	131-032	10/12/2018	327.00		SECOND	S ROMAN	PSLS	201801685101
131-034	144-013	10/12/2018	299.00		S ROMAN	2ND	PSLS	201801685101
131-035	131-034	10/12/2018	260.00		S ROMAN	3RD	PSLS	201801685101
131-036	144-019	08/28/2018	302.00		S DERBIGNY	2ND	PSLS	201801437901
131-036	144-019	10/12/2018	302.00		S DERBIGNY	2ND	PSLS	201801685101
131-037	131-036	10/12/2018	317.00		S DERBIGNY	3RD	PSLS	201801685101
131-038	131-037	10/12/2018	277.00		THIRD	S CLAIBORNE AV	PSLS	201801685101
131-039	131-036	10/12/2018	330.00		SECOND	S CLAIBORNE AV	PSLS	201801685101
131-040	131-039	10/12/2018	260.00		S CLAIBORNE AV	3RD	PSLS	201801685101
131-041	108-028	10/12/2018	291.00		S ROMAN	LOUISIANA AV PK	PSLS	201801685101
131-042	131-041	10/12/2018	35.00		S ROMAN	LOUISIANA AV PK	PSLS	201801685101
131-043	131-042	10/12/2018	325.00		LOUISIANA AV PK	S CLAIBORNE AV	PSLS	201801685101
131-044	131-043	10/12/2018	356.00		LOUISIANA AV PK	S CLAIBORNE AV	PSLS	201801685101
131-045	131-044	10/12/2018	360.00		S CLAIBORNE AV	TOLEDANO	PSLS	201801685101

<u>STRUCT 1</u>	<u>STRUCT 2</u>	<u>COMPDATE</u>	<u>LENGTH</u>	<u>ADDRESS</u>	<u>STREET</u>	<u>CROSS STREET</u>	<u>ACTIVITY</u>	<u>WO_NO</u>
131-046	131-042	08/28/2018	47.00		S ROMAN	LOUISIANA AV PK	PSLS	201801437901
131-047	131-046	10/12/2018	310.00		S ROMAN	TOLEDANO	PSLS	201801685101
131-048	131-047	10/12/2018	332.00		TOLEDANO	S CLAIBORNE AV	PSLS	201801685101
131-049	131-048	10/12/2018	324.00		TOLEDANO	S CLAIBORNE AV	PSLS	201801685101
131-050	131-047	10/12/2018	307.00		TOLEDANO	S GALVEZ	PSLS	201801685101
131-051	131-050	10/12/2018	300.00		TOLEDANO	S GALVEZ	PSLS	201801685101
131-053	131-041	10/12/2018	310.00		LOUISIANA AV PK	S GALVEZ	PSLS	201801685101
131-054	131-053	10/12/2018	300.00		LOUISIANA AV PK	S GALVEZ	PSLS	201801685101
131-055	131-008	08/29/2018	243.00		MOMUS CT	S ROMAN	PSLS	201801437901
131-056	131-030	08/29/2018	274.00		SECOND	S PRIEUR	PSLS	201801437901
132-001	133-014	10/12/2018	340.00		2ND	S ROCHEBLAVE	PSLS	201801685101
132-002	132-001	08/29/2018	320.00		S ROCHEBLAVE	3RD	PSLS	201801437901
132-002	133-018	08/29/2018	345.00		3RD	S ROCHEBLAVE	PSLS	201801437901
132-003	132-002	08/29/2018	264.00		3RD	S TONTI	PSLS	201801437901
132-004	132-002	08/29/2018	305.00		S ROCHEBLAVE	4TH	PSLS	201801437901
132-004	133-023	10/12/2018	343.00		4TH	S ROCHEBLAVE	PSLS	201801685101
132-005	132-004	10/12/2018	264.00		4TH	S TONTI	PSLS	201801685101
132-006	132-004	10/12/2018	305.00		S ROCHEBLAVE	WASHINGTON AV	PSLS	201801685101
132-007	132-006	10/12/2018	260.00		WASHINGTON AV	S TONTI	PSLS	201801685101
132-008	132-001	08/29/2018	320.00		2ND	S TONTI	PSLS	201801437901
132-009	132-008	10/12/2018	318.00		S TONTI	3RD	PSLS	201801685101
132-013	132-008	08/29/2018	319.00		2ND	S MIRO	PSLS	201801437901
132-014	132-009	08/29/2018	320.00		3RD	S MIRO	PSLS	201801437901
132-014	132-013	08/29/2018	320.00		S MIRO	3RD	PSLS	201801437901
132-015	132-010	08/18/2018	320.00		4TH	S MIRO	PSLS	201801363701
132-029	132-028	10/12/2018	264.00		S GALVEZ	3RD	PSLS	201801685101
132-030	132-028	10/12/2018	95.00		2ND	S GALVEZ	PSLS	201801685101
132-031	132-030	10/12/2018	316.00		S GALVEZ	3RD	PSLS	201801685101
132-035	132-034	08/08/2018	275.00		S GALVEZ	TOLEDANO	PSLS	201801363701
132-039	133-027	10/12/2018	270.00		WASHINGTON AV	S ROCHEBLAVE	PSLS	201801685101
132-040	109-019	10/12/2018	280.00		S GALVEZ	LOUISIANA AV PK	PSLS	201801685101
132-041	132-040	08/08/2018	53.00		LOUISIANA AV PK	S GALVEZ	PSLS	201801363701
132-042	132-041	08/08/2018	390.00		LOUISIANA AV PK	S DORGENOIS	PSLS	201801363701
132-043	132-042	08/08/2018	400.00		LOUISIANA AV PK	S DORGENOIS	PSLS	201801363701
132-044	132-043	10/12/2018	435.00		LOUISIANA AV PK	S DORGENOIS	PSLS	201801685101
132-045	132-040	08/10/2018	285.00		S GALVEZ	TOLEDANO	PSLS	201801363701
132-046	132-045	08/10/2018	320.00		TOLEDANO	S MIRO	PSLS	201801363701
132-047	132-046	10/12/2018	325.00		TOLEDANO	S TONTI	PSLS	201801685101
132-048	132-047	08/10/2018	325.00		TOLEDANO	S DORGENOIS	PSLS	201801363701

<u>STRUCT 1</u>	<u>STRUCT 2</u>	<u>COMPDATE</u>	<u>LENGTH</u>	<u>ADDRESS</u>	<u>STREET</u>	<u>CROSS STREET</u>	<u>ACTIVITY</u>	<u>WO_NO</u>
132-049	132-048	08/10/2018	295.00		TOLEDANO	S DORGENOIS	PSLS	201801363701
132-050	131-054	10/12/2018	289.00		LOUISIANA AV PK	S GALVEZ	PSLS	201801685101
132-051	131-051	10/12/2018	292.00		TOLEDANO	S GALVEZ	PSLS	201801685101
133-001	133-085	08/19/2018	13.00		S DORGENOIS	ERATO	PSLS	201801363701
133-002	133-BP160	08/10/2018	5.00		S DORGENOIS	THALIA	PSLS	201801363701
133-002	145-007	08/19/2018	370.00		THALIA	S DORGENOIS	PSLS	201801363701
133-005	133-004	08/10/2018	230.00		S DORGENOIS	THALIA	PSLS	201801363701
133-006	133-005	10/12/2018	25.00		THALIA	S DORGENOIS	PSLS	201801685101
133-007	133-006	10/12/2018	483.00		THALIA	S BROAD	PSLS	201801685101
133-008	133-007	10/12/2018	160.00		S BROAD	ERATO	PSLS	201801685101
133-009	133-006	10/12/2018	215.00		S DORGENOIS	MARTIN LUTHER KING BL	PSLS	201801685101
133-010	133-005	08/10/2018	270.00		S DORGENOIS	MARTIN LUTHER KING BL	PSLS	201801363701
133-011	133-010	10/12/2018	25.00		MARTIN LUTHER KING BL	S DORGENOIS	PSLS	201801685101
133-012	133-011	08/10/2018	355.00		MARTIN LUTHER KING BL	S BROAD	PSLS	201801363701
133-013	133-010	08/13/2018	100.00		S DORGENOIS	MARTIN LUTHER KING BL	PSLS	201801363701
133-014	133-013	08/13/2018	84.00		S DORGENOIS	2ND	PSLS	201801363701
133-015	133-014	10/12/2018	25.00		SECOND	S DORGENOIS	PSLS	201801685101
133-016	133-015	10/12/2018	197.00		SECOND	MARTIN LUTHER KING BL	PSLS	201801685101
133-017	133-016	10/12/2018	195.00		SECOND	S BROAD	PSLS	201801685101
133-018	133-014	10/12/2018	320.00		S DORGENOIS	3RD	PSLS	201801685101
133-019	133-018	08/13/2018	25.00		THIRD	S DORGENOIS	PSLS	201801363701
133-020	133-019	08/13/2018	220.00		THIRD	S BROAD	PSLS	201801363701
133-021	133-020	10/12/2018	265.00		THIRD	S BROAD	PSLS	201801685101
133-022	133-021	08/13/2018	249.00		S BROAD	4TH	PSLS	201801363701
133-023	133-018	10/12/2018	309.00		S DORGENOIS	4TH	PSLS	201801685101
133-024	133-023	10/12/2018	248.00		4TH	S BROAD	PSLS	201801685101
133-025	133-024	10/12/2018	262.00		4TH	S BROAD	PSLS	201801685101
133-026	133-023	10/12/2018	305.00		S DORGENOIS	WASHINGTON AV	PSLS	201801685101
133-027	133-026	08/14/2018	16.00		WASHINGTON AV	S DORGENOIS	PSLS	201801363701
133-028	133-026	10/12/2018	245.00		WASHINGTON AV	S BROAD	PSLS	201801685101
133-029	133-028	10/12/2018	238.00		WASHINGTON AV	S BROAD	PSLS	201801685101
133-030	133-006	08/14/2018	245.00		S DORGENOIS	ERATO	PSLS	201801363701
133-031	133-084	08/19/2018	220.00		ERATO	S BROAD	PSLS	201801363701
133-032	133-031	08/14/2018	5.00		ERATO	S DORGENOIS	PSLS	201801363701
133-033	133-032	10/12/2018	187.00		ERATO	S DORGENOIS	PSLS	201801685101
133-034	133-032	10/12/2018	230.00		ERATO	S BROAD	PSLS	201801685101
133-035	133-031	08/14/2018	265.00		ERATO	S BROAD	PSLS	201801363701
133-036	133-035	08/15/2018	120.00		ERATO	S BROAD	PSLS	201801363701
133-037	133-036	10/12/2018	20.00		S BROAD	ERATO	PSLS	201801685101

<u>STRUCT 1</u>	<u>STRUCT 2</u>	<u>COMPDATE</u>	<u>LENGTH</u>	<u>ADDRESS</u>	<u>STREET</u>	<u>CROSS STREET</u>	<u>ACTIVITY</u>	<u>WO_NO</u>
133-038	133-036	10/12/2018	297.00		S BROAD	THALIA	PSLS	201801685101
133-039	133-038	08/15/2018	145.00		S BROAD	MARTIN LUTHER KING BL	PSLS	201801363701
133-040	133-038	10/12/2018	255.00		THALIA	S WHITE	PSLS	201801685101
133-041	133-040	10/12/2018	250.00		THALIA	S WHITE	PSLS	201801685101
133-042	133-036	08/15/2018	286.00		ERATO	S WHITE	PSLS	201801363701
133-043	133-042	08/19/2018	273.00		ERATO	S WHITE	PSLS	201801363701
133-044	133-043	08/16/2018	10.00		S WHITE	ERATO	PSLS	201801363701
133-045	133-044	08/16/2018	26.00		ERATO	S WHITE	PSLS	201801363701
133-046	133-045	10/12/2018	480.00		ERATO	S BROAD	PSLS	201801685101
133-047	133-043	08/16/2018	302.00		S WHITE	THALIA	PSLS	201801363701
133-048	133-047	10/12/2018	250.00		S WHITE	MARTIN LUTHER KING BL	PSLS	201801685101
133-049	133-083	10/12/2018	254.00		MARTIN LUTHER KING BL	S DUPRE	PSLS	201801685101
133-050	134-048	08/16/2018	290.00		EDEN	S WHITE	PSLS	201801363701
133-051	133-050	10/12/2018	130.00		S WHITE	WASHINGTON AV	PSLS	201801685101
133-052	133-051	08/16/2018	278.00		WASHINGTON AV	S BROAD	PSLS	201801363701
133-053	133-052	10/12/2018	315.00		S BROAD	EVE	PSLS	201801685101
133-054	133-051	10/12/2018	180.00		S WHITE	EVE	PSLS	201801685101
133-055	133-054	10/12/2018	257.00		EVE	WASHINGTON AV	PSLS	201801685101
133-056	133-054	10/12/2018	380.00		EVE	S BROAD	PSLS	201801685101
133-057	133-056	08/16/2018	204.00		S BROAD	MARTIN LUTHER KING BL	PSLS	201801363701
133-059	133-058	08/16/2018	430.00		MARTIN LUTHER KING BL	S BROAD	PSLS	201801363701
133-062	133-061	08/16/2018	175.00		S BROAD	WALMSLEY AV	PSLS	201801363701
133-064	134-066	08/16/2018	218.00		WALMSLEY AV	S BROAD	PSLS	201801363701
133-065	100-022	08/16/2018	310.00		S BROAD	WALMSLEY AV	PSLS	201801363701
133-066	110-013	08/16/2018	151.00		S DORGENOIS	LOUISIANA AV PK	PSLS	201801363701
133-067	133-066	08/16/2018	55.00		LOUISIANA AV PK	S BROAD	PSLS	201801363701
133-069	133-068	08/18/2018	224.00		LOUISIANA AV PK	S BROAD	PSLS	201801363701
133-070	133-069	08/18/2018	46.00		LOUISIANA AV PK	S BROAD	PSLS	201801363701
133-071	133-070	08/18/2018	48.00		LOUISIANA AV PK	S BROAD	PSLS	201801363701
133-072	133-071	08/18/2018	76.00		LOUISIANA AV PK	S BROAD	PSLS	201801363701
133-073	132-049	08/18/2018	33.00		TOLEDANO	S DORGENOIS	PSLS	201801363701
133-079	133-080	08/18/2018	45.00		S DORGENOIS	ERATO	PSLS	201801363701
133-079	133-V4SS	08/19/2018	13.00		S DORGENOIS	ERATO	PSLS	201801363701
133-080	133-002	08/18/2018	198.00		S DORGENOIS	ERATO	PSLS	201801363701
133-081	134-059	08/18/2018	173.00		WALMSLEY AV	S BROAD	PSLS	201801363701
133-083	133-048	08/19/2018	30.00		MARTIN LUTHER KING BL	S WHITE	PSLS	201801363701
133-084	133-086	08/19/2018	70.00		S DORGENOIS	ERATO	PSLS	201801363701
133-085	133-084	08/19/2018	33.00		ERATO	S DORGENOIS	PSLS	201801363701
133-086	133-SPS5	08/19/2018	50.00		S DORGENOIS	ERATO	PSLS	201801363701

<u>STRUCT 1</u>	<u>STRUCT 2</u>	<u>COMPDATE</u>	<u>LENGTH</u>	<u>ADDRESS</u>	<u>STREET</u>	<u>CROSS STREET</u>	<u>ACTIVITY</u>	<u>WO_NO</u>
144-017	144-015	02/14/2018	272.00		JACKSON AV	S ROMAN	UNCHOKED	201800364901
162-006	162-005	09/26/2018	55.00		EARHART BL	ORETHA CASTLE HALEY	B&LS	201801685401
162-007	162-006	09/26/2018	70.00		ORETHA CASTLE HALEY BL	EARHART BL	PSLS	201801685401
162-009	162-007	10/01/2018	301.00		EARHART BL	S RAMPART	PSLS	201801685401
162-010	162-009	10/01/2018	187.00		S RAMPART	HOWARD AV	PSLS	201801685401
164-013	164-005	10/01/2018	285.00		EARHART BL	WILLOW	PSLS	201801685401
165-021	165-019	11/28/2018	107.00		S PRIEUR	ERATO	UNCHOKED	201802045201
165-028	166-001	10/01/2018	381.00		HOWARD AV	S JOHNSON	PSLS	201801685401
165-029	165-028	10/01/2018	223.00		HOWARD AV	S PRIEUR	PSLS	201801685401
166-001	166-002	10/01/2018	390.00		HOWARD AV	S GALVEZ	PSLS	201801685401
166-002	166-003	10/01/2018	392.00		HOWARD AV	S MIRO	PSLS	201801685401
166-025	166-024	02/09/2018	40.00		ERATO	S DORGENOIS	UNCHOKED	201800341501
167-012	167-011	10/02/2018	95.00		S DORGENOIS	EARHART BL	PSLS	201801685401
167-013	167-012	10/02/2018	230.00		S DORGENOIS	EUPHROSINE	PSLS	201801685401
167-015	167-014	10/02/2018	25.00		S DORGENOIS	EUPHROSINE	PSLS	201801685401
167-016	167-014	10/02/2018	298.00		EUPHROSINE	S BROAD	PSLS	201801685401
170-002	170-001	10/08/2018	303.00		CONVENTION CENTER BL	ST JOSEPH	PSLS	201801685401
170-003	170-001	09/26/2018	46.00		JULIA	CONVENTION CENTER B	PSLS	201801685401
170-004	170-003	09/26/2018	105.00		JULIA	CONVENTION CENTER B	PSLS	201801685401
170-005	170-004	10/08/2018	70.00		JULIA	CONVENTION CENTER B	PSLS	201801685401
170-006	170-005	10/02/2018	169.00		JULIA	CONVENTION CENTER B	PSLS	201801685401
170-008	170-007	10/08/2018	45.00		JULIA	CONVENTION CENTER B	PSLS	201801685401
170-009	170-028	10/08/2018	21.00		JULIA	CONVENTION CENTER B	PSLS	201801685401
170-012	170-011	05/27/2018	60.00		POYDRAS	CONVENTION CENTER B	UNCHOKED	201801058401
170-027	170-028	10/08/2018	35.00		JULIA	CONVENTION CENTER B	PSLS	201801685401
170-028	170-007	10/08/2018	100.00		JULIA	CONVENTION CENTER B	PSLS	201801685401
171-001	172-043	10/08/2018	255.00		GIROD	MAGAZINE	PSLS	201801685401
171-002	171-001	10/08/2018	224.00		MAGAZINE	CAPDEVILLE	PSLS	201801685401
171-003	171-002	10/02/2018	174.00		MAGAZINE	LAFAYETTE	PSLS	201801685401
171-004	171-003	10/02/2018	191.00		LAFAYETTE	CONSTANCE	PSLS	201801685401
171-005	171-001	10/02/2018	45.00		GIROD	MAGAZINE	PSLS	201801685401
171-006	171-005	09/25/2018	195.00		GIROD	CONSTANCE	PSLS	201801685401
171-008	171-001	10/02/2018	280.00		MAGAZINE	NOTRE DAME	PSLS	201801685401
171-009	171-008	10/02/2018	250.00		MAGAZINE	JULIA	PSLS	201801685401
171-010	171-009	10/09/2018	20.00		JULIA	MAGAZINE	PSLS	201801685401
171-011	171-009	10/03/2018	315.00		JULIA	CONSTANCE	PSLS	201801685401
171-012	171-011	10/03/2018	275.00		JULIA	TCHOUPITOULAS	PSLS	201801685401
171-013	171-012	03/20/2018	295.00		ANNUNCIATION	TCHOUPITOULAS	UNCHOKED	201800632801
171-013	171-012	03/21/2018	295.00		ANNUNCIATION	TCHOUPITOULAS	UNCHOKED	201800632802

<u>STRUCT 1</u>	<u>STRUCT 2</u>	<u>COMPDATE</u>	<u>LENGTH</u>	<u>ADDRESS</u>	<u>STREET</u>	<u>CROSS STREET</u>	<u>ACTIVITY</u>	<u>WO_NO</u>
171-013	171-012	10/03/2018	295.00		TCHOUPITOULAS	ST JOSEPH	PSLS	201801685401
171-014	171-012	09/25/2018	259.00		TCHOUPITOULAS	NOTRE DAME	PSLS	201801685401
171-014	171-054	10/03/2018	267.00		NOTRE DAME	TCHOUPITOULAS	PSLS	201801685401
171-015	171-006	10/03/2018	245.00		GIROD	TCHOUPITOULAS	PSLS	201801685401
171-015	171-014	10/03/2018	285.00		TCHOUPITOULAS	GIROD	PSLS	201801685401
171-017	171-012	10/03/2018	22.00		JULIA	TCHOUPITOULAS	PSLS	201801685401
171-018	171-017	10/03/2018	227.00		JULIA	COMMERCE	PSLS	201801685401
171-019	171-018	10/03/2018	299.00		COMMERCE	ST JOSEPH	PSLS	201801685401
171-020	171-018	09/24/2018	260.00		COMMERCE	NOTRE DAME	PSLS	201801685401
171-021	171-015	10/04/2018	231.00		GIROD	COMMERCE	PSLS	201801685401
171-023	171-018	10/04/2018	260.00		JULIA	S PETERS	PSLS	201801685401
171-024	171-023	10/10/2018	299.00		S PETERS	ST JOSEPH	PSLS	201801685401
171-025	171-023	10/10/2018	203.00		JULIA	FULTON	PSLS	201801685401
171-028	171-017	10/10/2018	8.00		JULIA	TCHOUPITOULAS	PSLS	201801685401
171-029	171-028	08/15/2018	210.00		JULIA	COMMERCE	FLUSHED	201801471101
171-030	171-029	01/23/2018	22.00		CONVENTION CENTER BL	GIROD	UNCHOKED	201800157101
171-030	171-029	10/10/2018	22.00		JULIA	COMMERCE	PSLS	201801685401
171-031	171-030	08/13/2018	220.00		GIROD	CONVENTION CENTER BL	UNCHOKED	201801453801
171-032	171-031	08/14/2018	233.00		JULIA	S PETERS	FLUSHED	201801463501
171-032	171-031	10/09/2018	233.00		JULIA	FULTON	PSLS	201801685401
171-037	171-036	10/05/2018	290.00		S PETERS	GIROD	PSLS	201801685401
171-037	171-057	10/09/2018	102.00	700	GIROD	S PETERS	PSLS	201801685401
171-039	171-053	10/09/2018	250.00		MAGAZINE	JULIA	PSLS	201801685401
171-040	171-039	10/09/2018	62.00		JULIA	MAGAZINE	PSLS	201801685401
171-041	171-040	10/09/2018	195.00		JULIA	CONSTANCE	PSLS	201801685401
171-042	159-067	10/09/2018	250.00		CONSTANCE	JULIA	PSLS	201801685401
171-043	171-042	09/24/2018	243.00		CONSTANCE	JULIA	PSLS	201801685401
171-051	177-021	01/02/2018	428.00		POYDRAS	CONVENTION CENTER BL	UNCHOKED	201800003901
171-053	159-064	03/22/2018	277.00		JULIA	MAGAZINE	UNCHOKED	201800644001
171-053	159-064	10/05/2018	277.00		MAGAZINE	JULIA	PSLS	201801685401
171-054	171-008	10/05/2018	270.00		NOTRE DAME	TCHOUPITOULAS	PSLS	201801685401
171-055	171-032	08/13/2018	236.00		JULIA	FULTON	UNCHOKED	201801453804
171-057	171-021	10/05/2018	135.00	315	GIROD	COMMERCE	PSLS	201801685401
176-008	176-011	01/01/2018	175.00		POYDRAS	GIROD	UNCHOKED	201800000401
186-005	186-004	09/13/2018	240.00		S GENOIS	GRAVIER	UNCHOKED	201801641001
186-008	186-005	04/20/2018	335.00		S CLARK	S GENOIS	UNCHOKED	201800816001
190-013	190-011	09/04/2018	105.00		TULANE AV	S RENDON	UNCHOKED	201801592801
191-014	191-012	09/03/2018	322.00		S CLARK	D"HEMECOURT	UNCHOKED	201801586302
191-019	191-015	09/05/2018	329.00		S CLARK	D"HEMECOURT	UNCHOKED	201801593801

<u>STRUCT 1</u>	<u>STRUCT 2</u>	<u>COMPDATE</u>	<u>LENGTH</u>	<u>ADDRESS</u>	<u>STREET</u>	<u>CROSS STREET</u>	<u>ACTIVITY</u>	<u>WO_NO</u>
194-015	194-014	01/31/2018	313.00		TULANE AV	S ALEXANDER	UNCHOKED	201800258301
197-004	197-001	03/23/2018	212.00		CANAL	S SARATOGA	PSLS	201800582401
197-057	197-054	03/23/2018	173.00		CANAL	N RAMPART	PSLS	201800582401
197-058	197-057	03/23/2018	105.00		N RAMPART	IBERVILLE	PSLS	201800582401
197-059	197-057	03/23/2018	61.00		CANAL	N RAMPART	PSLS	201800582401
197-060	197-059	03/23/2018	375.00		N RAMPART	IBERVILLE	PSLS	201800582401
197-061	197-060	03/23/2018	355.00		N RAMPART	BIENVILLE	PSLS	201800582401
197-062	197-059	03/23/2018	182.00		CANAL	BURGUNDY	PSLS	201800582401
197-063	197-062	03/23/2018	181.00		CANAL	BURGUNDY	PSLS	201800582401
197-064	197-060	03/23/2018	365.00		IBERVILLE	BURGUNDY	PSLS	201800582401
197-064	197-075	03/23/2018	185.00	911	BURGUNDY	IBERVILLE	PSLS	201800582401
197-065	197-061	03/23/2018	369.00		BIENVILLE	BURGUNDY	PSLS	201800582401
197-065	197-064	03/23/2018	355.00		BURGUNDY	BIENVILLE	PSLS	201800582401
197-066	197-078	03/31/2018	50.00		IBERVILLE	DAUPHINE	PSLS	201800582401
197-067	197-065	03/23/2018	305.00		BIENVILLE	DAUPHINE	PSLS	201800582401
197-072	197-008	03/23/2018	137.00		S SARATOGA	CANAL	PSLS	201800582401
197-074	197-063	03/23/2018	50.00		BURGUNDY	CANAL	PSLS	201800582401
197-075	197-074	03/24/2018	138.00		BURGUNDY	IBERVILLE	PSLS	201800582401
197-077	197-064	03/31/2018	110.00		IBERVILLE	DAUPHINE	PSLS	201800582401
197-078	197-077	03/31/2018	135.00		IBERVILLE	DAUPHINE	PSLS	201800582401
198-011	198-010	03/24/2018	221.00		CANAL	N DERBIGNY	PSLS	201800582401
198-017	198-014	03/24/2018	360.00		S ROBERTSON	CANAL	PSLS	201800582401
198-021	198-020	03/24/2018	95.00		CANAL	N VILLERE	PSLS	201800582401
198-022	198-021	03/24/2018	200.00		CANAL	N VILLERE	PSLS	201800582401
198-023	198-013	03/24/2018	289.00		IBERVILLE	N VILLERE	PSLS	201800582401
198-023	198-022	03/24/2018	375.00		N VILLERE	IBERVILLE	PSLS	201800582401
198-025	198-022	03/24/2018	335.00		CANAL	MARAIS	PSLS	201800582401
198-026	198-023	03/24/2018	334.00		IBERVILLE	MARAIS	PSLS	201800582401
198-026	198-025	03/24/2018	375.00		MARAIS	IBERVILLE	PSLS	201800582401
198-027	198-026	03/24/2018	300.00		IBERVILLE	MARAIS	PSLS	201800582401
198-028	198-020	03/24/2018	100.00		S ROBERTSON	CANAL	PSLS	201800582401
198-045	198-035	03/25/2018	317.00		S ROBERTSON	CANAL	PSLS	201800582401
198-058	198-057	03/25/2018	249.00		CANAL	S DERBIGNY	PSLS	201800582401
198-067	198-009	03/25/2018	241.00		IBERVILLE	N DERBIGNY	PSLS	201800582401
213-004	213-001	10/26/2018	220.00		LANE	WEST END BL	FLUSHED	201801884301
213-019	213-018	11/04/2018	100.00		FREMONT		UNCHOKED	201801933201
214-027	214-026	10/29/2018	157.00		WEST END BL		UNCHOKED	201801892601
217-034	217-033	07/06/2018	75.00		ALLARD BL	DUMAINE	UNCHOKED	201801255901
217-034	217-033	07/06/2018	75.00		OAK	DANTE	UNCHOKED	201801239501

<u>STRUCT 1</u>	<u>STRUCT 2</u>	<u>COMPDATE</u>	<u>LENGTH</u>	<u>ADDRESS</u>	<u>STREET</u>	<u>CROSS STREET</u>	<u>ACTIVITY</u>	<u>WO_NO</u>
220-028	220-027	12/06/2018	295.00		LOUISVILLE	BROOKS	UNCHOKED	201802099601
222-018	222-017	10/27/2018	300.00		HARRISON AV		UNCHOKED	201801886201
223-001	224-013	01/12/2018	330.00		BRAGG		UNCHOKED	201800075101
225-024	225-023	01/23/2018	302.00		WALKER	LOUISVILLE	UNCHOKED	201800158101
233-014	233-013	07/06/2018	23.00		HARRISON AV	MARSHALL FOCH	UNCHOKED	201801256701
233-023	233-020	09/11/2018	310.00		HARRISON AV	ARGONNE	UNCHOKED	201801626101
235-037	235-056	10/11/2018	35.00		ARGONNE	CHAPELLE	UNCHOKED	201801570801
237-066	237-065	09/05/2018	240.00		AZALEA LN	OZONE PK	PSLS	201801559501
237-067	237-066	09/05/2018	240.00		AZALEA LN	OZONE PK	PSLS	201801559501
237-068	237-067	09/05/2018	242.00		AZALEA LN	OZONE PK	PSLS	201801559501
237-069	237-068	09/05/2018	249.00		AZALEA LN	OZONE PK	PSLS	201801559501
237-070	237-069	09/05/2018	161.00		AZALEA LN	OZONE PK	PSLS	201801559501
237-071	237-070	09/05/2018	130.00		OZONE PK	HYBISCUS LN	PSLS	201801559501
237-072	237-064	09/08/2018	185.00		MARCONI DR	SWAN	PSLS	201801559501
237-073	237-072	09/08/2018	160.00		MARCONI DR	LAKEVIEW PARK	PSLS	201801559501
237-074	237-073	09/08/2018	250.00		LAKEVIEW PARK	OZONE PK	PSLS	201801559501
237-075	237-074	09/08/2018	247.00		LAKEVIEW PARK	OZONE PK	PSLS	201801559501
237-076	237-075	09/08/2018	247.00		LAKEVIEW PARK	OZONE PK	PSLS	201801559501
237-077	237-076	09/08/2018	115.00		LAKEVIEW PARK	OZONE PK	PSLS	201801559501
237-078	237-077	09/08/2018	140.00		LAKEVIEW PARK	OZONE PK	PSLS	201801559501
237-079	237-078	09/08/2018	115.00		LAKEVIEW PARK	OZONE PK	PSLS	201801559501
237-080	237-079	09/08/2018	235.00		LAKEVIEW PARK	OZONE PK	PSLS	201801559501
237-081	237-080	09/08/2018	275.00		OZONE PK	AZALEA LN	PSLS	201801559501
237-082	237-080	09/08/2018	215.00		LAKEVIEW PARK	LAKESHORE DR	PSLS	201801559501
237-083	237-082	09/08/2018	250.00		LAKEVIEW PARK	LAKESHORE DR	PSLS	201801559501
237-084	237A-091	09/08/2018	320.00		FOLIAGE PK	TULIP	PSLS	201801559501
237-085	237-084	09/08/2018	300.00		FOLIAGE PK	FINCH	PSLS	201801559501
237-086	237-085	09/08/2018	300.00		FOLIAGE PK	DAISY LN	PSLS	201801559501
237-087	237-086	09/08/2018	305.00		FOLIAGE PK	POPPY LN	PSLS	201801559501
237-088	237-087	09/08/2018	300.00		FOLIAGE PK	S WREN	PSLS	201801559501
237-089	237-088	09/08/2018	95.00		FOLIAGE PK	WREN	PSLS	201801559501
237-090	237-089	09/15/2018	300.00		LILY LN	WREN	PSLS	201801559501
237-091	237-090	09/15/2018	75.00		LILY LN	S WREN	PSLS	201801559501
237-092	237-164	09/16/2018	160.00		FOLIAGE PK	SPANISH FORT BL	PSLS	201801559501
237-093	237-092	09/15/2018	65.00		FOLIAGE PK	SPANISH FORT BL	PSLS	201801559501
237-094	237-093	09/15/2018	270.00		CENTRAL PARK PL	SPANISH FORT BL	PSLS	201801559501
237-095	237-165	09/16/2018	142.00		CENTRAL PARK PL	SPANISH FORT BL	PSLS	201801559501
237-096	237-095	09/15/2018	160.00		CENTRAL PARK PL	SPANISH FORT BL	PSLS	201801559501
237-097	237-096	09/15/2018	280.00		CENTRAL PARK PL	FLORAL PARK	PSLS	201801559501

<u>STRUCT 1</u>	<u>STRUCT 2</u>	<u>COMPDATE</u>	<u>LENGTH</u>	<u>ADDRESS</u>	<u>STREET</u>	<u>CROSS STREET</u>	<u>ACTIVITY</u>	<u>WO_NO</u>
237-098	237-093	09/16/2018	65.00		BREEZE PARK	CENTRAL PARK PL	PSLS	201801559501
237-099	237-098	09/16/2018	85.00		BREEZE PARK	CENTRAL PARK PL	PSLS	201801559501
237-100	237-099	09/16/2018	160.00		CENTRAL PARK PL	WARBLER	PSLS	201801559501
237-101	237-100	09/16/2018	210.00		CENTRAL PARK PL	OZONE PK	PSLS	201801559501
237-102	237-101	09/16/2018	210.00		CENTRAL PARK PL	OZONE PK	PSLS	201801559501
237-103	237-102	09/16/2018	245.00		OZONE PK	OZONE PK	PSLS	201801559501
237-104	237-103	09/16/2018	145.00		CARNATION LN	OZONE PK	PSLS	201801559501
237-105	237-104	09/16/2018	224.00		CARNATION LN	WARBLER	PSLS	201801559501
237-106	237-105	09/16/2018	230.00		CARNATION LN	WARBLER	PSLS	201801559501
237-107	237-106	09/16/2018	230.00		CARNATION LN	WARBLER	PSLS	201801559501
237-108	237-107	09/16/2018	90.00		CARNATION LN	SWALLOW	PSLS	201801559501
237-109	237-102	09/16/2018	145.00		CENTRAL PARK PL	OZONE PK	PSLS	201801559501
237-110	237-109	09/16/2018	200.00		CENTRAL PARK PL	TERN	PSLS	201801559501
237-111	237-110	09/16/2018	179.00		CENTRAL PARK PL	TERN	PSLS	201801559501
237-112	237-111	09/16/2018	160.00		CENTRAL PARK PL	ZEPHYR PARK	PSLS	201801559501
237-113	237-109	09/16/2018	350.00		OZONE PK	HOLLYHOCK LN	PSLS	201801559501
237-114	237-113	09/16/2018	229.00		HOLLYHOCK LN	TERN	PSLS	201801559501
237-115	237-114	09/16/2018	235.00		HOLLYHOCK LN	TERN	PSLS	201801559501
237-116	237-115	09/16/2018	225.00		HOLLYHOCK LN	TERN	PSLS	201801559501
237-117	237-113	09/16/2018	335.00		OZONE PK	PETUNIA LN	PSLS	201801559501
237-118	237-117	09/16/2018	235.00		PETUNIA LN	TERN	PSLS	201801559501
237-119	237-118	09/16/2018	230.00		PETUNIA LN	TERN	PSLS	201801559501
237-120	237-117	09/16/2018	208.00		OZONE PK	LAKEVIEW PARK	PSLS	201801559501
237-121	237-120	09/16/2018	210.00		OZONE PK	LAKEVIEW PARK	PSLS	201801559501
237-122	237-121	09/16/2018	145.00		LAKEVIEW PARK	OZONE PK	PSLS	201801559501
237-123	237-122	09/16/2018	130.00		LAKEVIEW PARK	OZONE PK	PSLS	201801559501
237-124	237A-085	09/16/2018	240.00		LAKEVIEW PARK	OZONE PK	PSLS	201801559501
237-125	237-124	09/16/2018	250.00		LAKEVIEW PARK	OZONE PK	PSLS	201801559501
239-040	239-033	01/28/2018	270.00		STADIUM DR	ROOSEVELT MALL	PSLS	201800184401
239-041	239-040	01/25/2018	350.00		STADIUM DR	ROOSEVELT MALL	PSLS	201800184401
239-042	239-041	01/25/2018	195.00		STADIUM DR	ROOSEVELT MALL	PSLS	201800184401
239-043	239-042	01/25/2018	120.00		STADIUM DR	ROOSEVELT MALL	PSLS	201800184401
239-044	239-043	01/25/2018	270.00		STADIUM DR	ROOSEVELT MALL	PSLS	201800184401
239-045	239-044	01/25/2018	265.00		STADIUM DR	ROOSEVELT MALL	PSLS	201800184401
239-046	239-045	01/25/2018	355.00		VICTORY AV	STADIUM DR	PSLS	201800184401
239-047	239-007	01/25/2018	282.00		LELONG DR	DULLING OAKS DR	PSLS	201800184401
239-048	239-047	01/25/2018	25.00		LELONG DR	DULLING OAKS DR	PSLS	201800184401
239-049	239-048	01/25/2018	30.00		LELONG DR	DULLING OAKS DR	PSLS	201800184401
239-050	239-049	01/26/2018	80.00		LELONG DR	DULLING OAKS DR	PSLS	201800184401

<u>STRUCT 1</u>	<u>STRUCT 2</u>	<u>COMPDATE</u>	<u>LENGTH</u>	<u>ADDRESS</u>	<u>STREET</u>	<u>CROSS STREET</u>	<u>ACTIVITY</u>	<u>WO_NO</u>
239-051	241-039	01/26/2018	180.00		CITY PARK AV	N CARROLLTON AV	PSLS	201800184401
241-001	217-035	01/26/2018	82.00		N CARROLLTON AV	ALLARD BL	PSLS	201800184401
241-002	241-001	01/26/2018	280.00		N CARROLLTON AV	DUMAINE	PSLS	201800184401
241-003	241-002	01/26/2018	253.00		N CARROLLTON AV	DUMAINE	PSLS	201800184401
241-004	241-003	01/26/2018	355.00		N CARROLLTON AV	FLOWERDALE CT	PSLS	201800184401
241-005	241-004	01/26/2018	372.00		N CARROLLTON AV	FLOWERDALE CT	PSLS	201800184401
241-006	241-005	01/26/2018	233.00		FLOWERDALE CT	N CARROLLTON AV	PSLS	201800184401
241-007	241-005	01/26/2018	283.00		N CARROLLTON AV	CITY PARK AV	PSLS	201800184401
241-008	241-001	01/27/2018	268.00		ALLARD BL	DUMAINE	PSLS	201800184401
241-009	241-008	01/27/2018	260.00		ALLARD BL	DUMAINE	PSLS	201800184401
241-010	241-009	01/27/2018	270.00		DUMAINE	N CARROLLTON AV	PSLS	201800184401
241-011	241-009	01/27/2018	410.00		DUMAINE	MARQUEDA PL	PSLS	201800184401
241-012	241-009	01/27/2018	410.00		ALLARD BL	CITY PARK AV	PSLS	201800184401
241-013	241-012	01/27/2018	280.00		ALLARD BL	CITY PARK AV	PSLS	201800184401
241-014	217-036	01/27/2018	340.00		N CARROLLTON AV	IDA	PSLS	201800184401
241-015	241-014	01/27/2018	250.00		N CARROLLTON AV	DUMAINE	PSLS	201800184401
241-016	241-015	01/27/2018	380.00		N CARROLLTON AV	DELGADO DR	PSLS	201800184401
241-017	241-016	01/27/2018	272.00		N CARROLLTON AV	DELGADO DR	PSLS	201800184401
241-018	241-017	01/27/2018	80.00		N CARROLLTON AV	CITY PARK AV	PSLS	201800184401
241-019	241-018	01/27/2018	350.00		N CARROLLTON AV	CITY PARK AV	PSLS	201800184401
241-020	240-045	01/27/2018	233.00		IDA	N CARROLLTON AV	PSLS	201800184401
241-021	217-028	01/27/2018	165.00		N SOLOMON	ST ANN	PSLS	201800184401
241-022	241-021	01/27/2018	323.00		ST ANN	N HENNESSEY	PSLS	201800184401
241-023	241-021	01/27/2018	269.00		ST ANN	MARQUEDA PL	PSLS	201800184401
241-024	241-021	01/27/2018	375.00		N SOLOMON	DUMAINE	PSLS	201800184401
241-025	241-024	01/27/2018	320.00		DUMAINE	N HENNESSEY	PSLS	201800184401
241-026	241-024	01/27/2018	140.00		DUMAINE	MARQUEDA PL	PSLS	201800184401
241-027	241-026	01/27/2018	294.00		MARQUEDA PL	ST ANN	PSLS	201800184401
241-028	241-026	01/27/2018	255.00		MARQUEDA PL	CITY PARK AV	PSLS	201800184401
241-029	241-028	01/28/2018	270.00		MARQUEDA PL	CITY PARK AV	PSLS	201800184401
241-030	241-029	01/28/2018	278.00		CITY PARK AV	N HENNESSEY	PSLS	201800184401
241-031	241-030	01/28/2018	260.00		CITY PARK AV	N ALEXANDER	PSLS	201800184401
241-032	241-029	01/28/2018	378.00		CITY PARK AV	ALLARD BL	PSLS	201800184401
241-033	241-032	01/28/2018	313.00		CITY PARK AV	SHERWOOD FOREST DR	PSLS	201800184401
241-034	241-033	01/28/2018	237.00		SHERWOOD FOREST DR	N CARROLLTON AV	PSLS	201800184401
241-035	241-034	01/28/2018	235.00		SHERWOOD FOREST DR	N CARROLLTON AV	PSLS	201800184401
241-036	241-035	01/28/2018	154.00		SHERWOOD FOREST DR	N CARROLLTON AV	PSLS	201800184401
241-037	241-033	01/28/2018	273.00		CITY PARK AV	N CARROLLTON AV	PSLS	201800184401
241-038	241-037	01/28/2018	230.00		CITY PARK AV	N CARROLLTON AV	PSLS	201800184401

<u>STRUCT 1</u>	<u>STRUCT 2</u>	<u>COMPDATE</u>	<u>LENGTH</u>	<u>ADDRESS</u>	<u>STREET</u>	<u>CROSS STREET</u>	<u>ACTIVITY</u>	<u>WO_NO</u>
241-039	241-038	01/28/2018	85.00		CITY PARK AV	N CARROLLTON AV	PSLS	201800184401
241-040	217-029	01/28/2018	164.00		N HENNESSEY	ST ANN	PSLS	201800184401
241-041	241-040	01/28/2018	310.00		ST ANN	N ALEXANDER	PSLS	201800184401
241-042	241-040	01/28/2018	410.00		N HENNESSEY	DUMAINE	PSLS	201800184401
241-043	241-042	01/28/2018	196.00		N HENNESSEY	CITY PARK AV	PSLS	201800184401
241-044	241-042	01/28/2018	310.00		DUMAINE	N ALEXANDER	PSLS	201800184401
241-045	217-030	01/28/2018	170.00		N ALEXANDER	ST ANN	PSLS	201800184401
241-046	241-045	01/28/2018	370.00		N ALEXANDER	DUMAINE	PSLS	201800184401
241-047	241-046	01/28/2018	117.00		CITY PARK AV	N MURAT	PSLS	201800184401
241-048	241-047	01/28/2018	230.00		CITY PARK AV	N MURAT	PSLS	201800184401
241-049	217-034	01/30/2018	285.00		BUNGALOW CT	DUMAINE	PSLS	201800158901
241-050	241-049	01/30/2018	290.00		BUNGALOW CT	DUMAINE	PSLS	201800158901
242-001	243-034	01/30/2018	462.00		FILMORE AV	ST BERNARD AV	PSLS	201800158901
242-002	242-001	01/30/2018	455.00		FILMORE AV	ST BERNARD AV	PSLS	201800158901
242-003	242-002	01/30/2018	95.00		ST BERNARD AV	GARDENA DR	PSLS	201800158901
242-004	242-003	01/30/2018	205.00		ST BERNARD AV	GARDENA DR	PSLS	201800158901
242-005	242-004	02/01/2018	277.00		ST BERNARD AV	SEVILLE DR	PSLS	201800158901
242-006	242-005	02/01/2018	263.00		ST BERNARD AV	RIVIERA AV	PSLS	201800158901
242-007	242-006	02/01/2018	265.00		ST BERNARD AV	GRANADA DR	PSLS	201800158901
242-008	242-007	02/01/2018	330.00		ST BERNARD AV	MIRABEAU AV	PSLS	201800158901
242-009	242-002	02/01/2018	378.00		FILMORE AV	BANCROFT DR	PSLS	201800158901
242-010	242-009	02/03/2018	295.00		BANCROFT DR	MIRABEAU AV	PSLS	201800158901
242-011	242-010	02/03/2018	95.00		BANCROFT DR	MIRABEAU AV	PSLS	201800158901
242-012	242-011	02/03/2018	380.00		BANCROFT DR	MIRABEAU AV	PSLS	201800158901
242-013	242-012	02/03/2018	125.00		BANCROFT DR	MIRABEAU AV	PSLS	201800158901
242-014	242-013	02/03/2018	245.00		BANCROFT DR	MIRABEAU AV	PSLS	201800158901
242-015	242-014	02/03/2018	120.00		BANCROFT DR	MIRABEAU AV	PSLS	201800158901
242-016	242-015	02/03/2018	175.00		BANCROFT DR	MIRABEAU AV	PSLS	201800158901
242-017	243-035	02/06/2018	445.00		GARDENA DR	ST BERNARD AV	PSLS	201800158901
242-018	242-017	02/06/2018	435.00		GARDENA DR	ST BERNARD AV	PSLS	201800158901
242-019	242-018	02/06/2018	130.00		ST BERNARD AV	FILMORE AV	PSLS	201800158901
242-020	243-036	02/06/2018	412.00		SEVILLE DR	ST BERNARD AV	PSLS	201800158901
242-021	242-020	02/06/2018	415.00		SEVILLE DR	ST BERNARD AV	PSLS	201800158901
242-022	243-037	02/06/2018	302.00		RIVIERA AV	ST BERNARD AV	PSLS	201800158901
242-023	242-022	02/07/2018	318.00		RIVIERA AV	ST BERNARD AV	PSLS	201800158901
242-024	242-023	02/07/2018	280.00		RIVIERA AV	ST BERNARD AV	PSLS	201800158901
242-025	243-039	02/07/2018	332.00		GRANADA DR	ST BERNARD AV	PSLS	201800158901
242-026	242-025	02/07/2018	347.00		GRANADA DR	ST BERNARD AV	PSLS	201800158901
242-027	242-026	02/07/2018	335.00		GRANADA DR	ST BERNARD AV	PSLS	201800158901

<u>STRUCT 1</u>	<u>STRUCT 2</u>	<u>COMPDATE</u>	<u>LENGTH</u>	<u>ADDRESS</u>	<u>STREET</u>	<u>CROSS STREET</u>	<u>ACTIVITY</u>	<u>WO_NO</u>
242-028	243-041	02/07/2018	470.00		MIRABEAU AV	ST BERNARD AV	PSLS	201800158901
242-029	242-028	02/11/2018	473.00		MIRABEAU AV	ST BERNARD AV	PSLS	201800158901
243-001	245-017	02/11/2018	76.00		PEREITA	FILMORE AV	PSLS	201800158901
243-002	243-001	02/11/2018	300.00		FILMORE AV	PARIS AV	PSLS	201800158901
243-003	243-002	02/11/2018	299.00		FILMORE AV	PARIS AV	PSLS	201800158901
243-005	243-001	02/11/2018	33.00		PERLITA	FILMORE AV	PSLS	201800158901
243-006	243-005	02/11/2018	289.00		PERLITA	GARDENA DR	PSLS	201800158901
243-007	243-006	02/11/2018	415.00		GARDENA DR	CARTIER AV	PSLS	201800158901
243-008	243-007	02/11/2018	412.00		GARDENA DR	CARTIER AV	PSLS	201800158901
243-009	243-006	02/11/2018	290.00		GARDENA DR	PARIS AV	PSLS	201800158901
243-010	243-009	02/11/2018	266.00		GARDENA DR	PARIS AV	PSLS	201800158901
243-011	243-010	02/11/2018	190.00		PARIS AV	FILMORE AV	PSLS	201800158901
243-012	243-010	02/11/2018	188.00		PARIS AV	SEVILLE DR	PSLS	201800158901
243-013	243-006	02/11/2018	291.00		PERLITA	SEVILLE DR	PSLS	201800158901
243-014	243-013	02/11/2018	250.00		SEVILLE DR	PARIS AV	PSLS	201800158901
243-015	243-014	02/11/2018	260.00		SEVILLE DR	PARIS AV	PSLS	201800158901
243-016	243-013	02/11/2018	238.00		PERLITA	RIVIERA AV	PSLS	201800158901
243-017	243-016	02/11/2018	20.00		PERLITA	RIVIERA AV	PSLS	201800158901
243-018	243-017	02/11/2018	28.00		PERLITA	RIVIERA AV	PSLS	201800158901
243-019	243-018	02/11/2018	290.00		RIVIERA AV	PARIS AV	PSLS	201800158901
243-020	243-019	02/11/2018	286.00		RIVIERA AV	PARIS AV	PSLS	201800158901
243-021	243-020	02/11/2018	250.00		PARIS AV	MIRABEAU AV	PSLS	201800158901
243-022	243-018	02/11/2018	25.00		PERLITA	RIVIERA AV	PSLS	201800158901
243-023	243-022	02/11/2018	270.00		PERLITA	GRANADA DR	PSLS	201800158901
243-024	243-023	02/11/2018	283.00		PERLITA	MIRABEAU AV	PSLS	201800158901
243-024	298-069	02/11/2018	137.00		PERLITA	MIRABEAU AV	PSLS	201800158901
243-025	243-024	02/11/2018	20.00		MIRABEAU AV	PERLITA DR	PSLS	201800158901
243-026	243-025	02/11/2018	278.00		MIRABEAU AV	PARIS AV	PSLS	201800158901
243-027	243-026	02/11/2018	281.00		MIRABEAU AV	PARIS AV	PSLS	201800158901
243-028	243-027	02/11/2018	250.00		PARIS AV	RIVIERA AV	PSLS	201800158901
243-029	243-023	02/11/2018	23.00		GRANADA DR	PERLITA DR	PSLS	201800158901
243-030	243-029	02/24/2018	414.00		GRANADA DR	CARTIER AV	PSLS	201800379201
243-031	243-024	02/24/2018	23.00		MIRABEAU AV	PERLITA DR	PSLS	201800379201
243-032	243-031	02/24/2018	391.00		MIRABEAU AV	CARTIER AV	PSLS	201800379201
243-033	243-001	02/24/2018	453.00		FILMORE AV	CARTIER AV	PSLS	201800379201
243-034	243-033	02/24/2018	453.00		FILMORE AV	CARTIER AV	PSLS	201800379201
243-035	243-034	02/24/2018	295.00		CARTIER AV	GARDENA DR	PSLS	201800379201
243-036	243-035	02/24/2018	290.00		CARTIER AV	SEVILLE DR	PSLS	201800379201
243-037	243-036	02/24/2018	298.00		CARTIER AV	RIVIERA AV	PSLS	201800379201

<u>STRUCT 1</u>	<u>STRUCT 2</u>	<u>COMPDATE</u>	<u>LENGTH</u>	<u>ADDRESS</u>	<u>STREET</u>	<u>CROSS STREET</u>	<u>ACTIVITY</u>	<u>WO_NO</u>
243-038	243-037	02/24/2018	108.00		RIVIERA AV	CARTIER AV	PSLS	201800379201
243-038	243-043	02/24/2018	398.00		RIVIERA AV	CARTIER AV	PSLS	201800379201
243-039	243-037	02/24/2018	293.00		CARTIER AV	GRANADA DR	PSLS	201800379201
243-040	243-030	02/24/2018	365.00		GRANADA DR	CARTIER AV	PSLS	201800379201
243-040	243-039	02/24/2018	108.00		GRANADA DR	CARTIER AV	PSLS	201800379201
243-041	243-039	02/25/2018	283.00		CARTIER AV	MIRABEAU AV	PSLS	201800379201
243-042	243-032	02/25/2018	390.00		MIRABEAU AV	CARTIER AV	PSLS	201800379201
243-042	243-041	02/25/2018	108.00		MIRABEAU AV	CARTIER AV	PSLS	201800379201
243-043	243-018	02/25/2018	410.00		RIVIERA AV	CARTIER AV	PSLS	201800379201
244-001	245-023	02/25/2018	353.00		PRENTISS AV	ST BERNARD AV	PSLS	201800379201
244-002	244-001	02/25/2018	365.00		PRENTISS AV	ST BERNARD AV	PSLS	201800379201
244-003	244-002	02/25/2018	188.00		ST BERNARD AV	MENDEZ	PSLS	201800379201
244-004	244-003	02/25/2018	348.00		ST BERNARD AV	RAPIDES DR	PSLS	201800379201
244-005	244-004	02/26/2018	352.00		ST BERNARD AV	CRESCENT DR	PSLS	201800379201
244-006	244-005	02/26/2018	153.00		ST BERNARD AV	MITHRA	PSLS	201800379201
244-007	244-006	02/26/2018	198.00		ST BERNARD AV	FILMORE AV	PSLS	201800379201
244-008	244-007	02/26/2018	283.00		ST BERNARD AV	FILMORE AV	PSLS	201800379201
244-009	244-008	02/26/2018	148.00		FILMORE AV	BANCROFT DR	PSLS	201800379201
244-010	244-002	02/26/2018	318.00		PRENTISS AV	BANCROFT DR	PSLS	201800379201
244-011	244-010	02/27/2018	160.00		BANCROFT DR	FILMORE AV	PSLS	201800379201
244-012	244-011	02/27/2018	375.00		BANCROFT DR	FILMORE AV	PSLS	201800379201
244-013	244-012	02/27/2018	400.00		BANCROFT DR	FILMORE AV	PSLS	201800379201
244-014	244-013	02/27/2018	127.00		BANCROFT DR	FILMORE AV	PSLS	201800379201
244-015	244-014	02/27/2018	111.00		BANCROFT DR	FILMORE AV	PSLS	201800379201
244-016	244-015	02/27/2018	106.00		BANCROFT DR	FILMORE AV	PSLS	201800379201
244-017	244-016	02/27/2018	125.00		BANCROFT DR	FILMORE AV	PSLS	201800379201
244-018	244-017	02/27/2018	113.00		BANCROFT DR	FILMORE AV	PSLS	201800379201
244-019	245-024	02/27/2018	335.00		MENDEZ	ST BERNARD AV	PSLS	201800379201
244-020	244-019	02/27/2018	310.00		MENDEZ	ST BERNARD AV	PSLS	201800379201
244-021	244-020	02/27/2018	147.00		ST BERNARD AV	PRENTISS AV	PSLS	201800379201
244-022	244-020	02/27/2018	132.00		ST BERNARD AV	RAPIDES DR	PSLS	201800379201
244-023	245-025	02/28/2018	320.00		RAPIDES DR	ST BERNARD AV	PSLS	201800379201
244-024	244-023	02/28/2018	280.00		RAPIDES DR	ST BERNARD AV	PSLS	201800379201
244-025	245-026	02/28/2018	320.00		CRESCENT DR	ST BERNARD AV	PSLS	201800379201
244-026	244-025	02/28/2018	315.00		CRESCENT DR	ST BERNARD AV	PSLS	201800379201
244-027	244-026	02/28/2018	140.00		ST BERNARD AV	RAPIDES DR	PSLS	201800379201
244-028	244-026	02/28/2018	143.00		ST BERNARD AV	MITHRA	PSLS	201800379201
244-029	245-027	02/28/2018	375.00		MITHRA	ST BERNARD AV	PSLS	201800379201
244-030	244-029	02/28/2018	308.00		MITHRA	ST BERNARD AV	PSLS	201800379201

<u>STRUCT 1</u>	<u>STRUCT 2</u>	<u>COMPDATE</u>	<u>LENGTH</u>	<u>ADDRESS</u>	<u>STREET</u>	<u>CROSS STREET</u>	<u>ACTIVITY</u>	<u>WO_NO</u>
244-031	244-030	02/28/2018	138.00		ST BERNARD AV	FILMORE AV	PSLS	201800379201
244-032	245-028	02/28/2018	440.00		FILMORE AV	ST BERNARD AV	PSLS	201800379201
244-033	244-032	02/28/2018	380.00		FILMORE AV	ST BERNARD AV	PSLS	201800379201
245-001	247-002	02/28/2018	73.00		PERLITA	PRENTISS AV	PSLS	201800379201
245-002	245-001	02/28/2018	280.00		PERLITA	CABRINI CT	PSLS	201800379201
245-003	245-002	02/28/2018	295.00		CABRINI CT	PRENTISS AV	PSLS	201800379201
245-004	245-003	02/28/2018	305.00		CABRINI CT	PRENTISS AV	PSLS	201800379201
245-005	245-004	02/28/2018	175.00		CABRINI CT	PRENTISS AV	PSLS	201800379201
245-006	245-002	02/28/2018	163.00		PERLITA	CRESCENT DR	PSLS	201800379201
245-007	245-006	02/28/2018	450.00		PERLITA	CRESCENT DR	PSLS	201800379201
245-008	245-007	02/28/2018	260.00		CRESCENT DR	PARIS AV	PSLS	201800379201
245-009	245-008	02/28/2018	290.00		CRESCENT DR	PARIS AV	PSLS	201800379201
245-010	245-007	02/28/2018	418.00		CRESCENT DR	CARTIER AV	PSLS	201800379201
245-011	245-010	03/05/2018	405.00		CRESCENT DR	CARTIER AV	PSLS	201800505401
245-012	245-007	03/05/2018	305.00		PERLITA	MITHRA	PSLS	201800505401
245-013	245-012	03/05/2018	280.00		MITHRA	PARIS AV	PSLS	201800505401
245-014	245-013	03/06/2018	272.00		MITHRA	PARIS AV	PSLS	201800505401
245-015	245-012	03/06/2018	408.00		MITHRA	CARTIER AV	PSLS	201800505401
245-016	245-015	03/06/2018	425.00		MITHRA	CARTIER AV	PSLS	201800505401
245-017	245-012	03/06/2018	290.00		PERLITA	FILMORE AV	PSLS	201800505401
245-018	245-017	03/06/2018	263.00		FILMORE AV	PARIS AV	PSLS	201800505401
245-019	245-018	03/06/2018	260.00		FILMORE AV	PARIS AV	PSLS	201800505401
245-020	245-017	03/09/2018	410.00		FILMORE AV	CARTIER AV	PSLS	201800505401
245-021	245-020	03/09/2018	424.00		FILMORE AV	CARTIER AV	PSLS	201800505401
245-022	245-001	03/09/2018	444.00		PRENTISS AV	CABRINI CT	PSLS	201800505401
245-023	245-022	03/09/2018	440.00		PRENTISS AV	CARTIER AV	PSLS	201800505401
245-024	245-023	03/09/2018	285.00		CARTIER AV	MENDEZ	PSLS	201800505401
245-025	245-024	03/09/2018	300.00		CARTIER AV	RAPIDES DR	PSLS	201800505401
245-026	245-025	03/10/2018	308.00		CARTIER AV	CRESCENT DR	PSLS	201800505401
245-027	245-026	03/10/2018	305.00		CARTIER AV	MITHRA	PSLS	201800505401
245-028	245-027	03/10/2018	290.00		CARTIER AV	FILMORE AV	PSLS	201800505401
246-001	247-028	03/10/2018	90.00		BURBANK DR	ALFRED	PSLS	201800505401
246-002	246-001	03/10/2018	345.00		BURBANK DR	ST BERNARD AV	PSLS	201800505401
246-003	246-002	03/10/2018	145.00		BURBANK DR	ST BERNARD AV	PSLS	201800505401
246-004	246-003	03/10/2018	235.00		ST BERNARD AV	ATHIS	PSLS	201800505401
246-005	246-003	03/10/2018	105.00		BURBANK DR	ST BERNARD AV	PSLS	201800505401
246-006	246-005	03/10/2018	135.00		ST BERNARD AV	SOLDIERS	PSLS	201800505401
246-007	246-005	03/10/2018	460.00		ST BERNARD AV	ATHIS	PSLS	201800505401
246-010	247-011	03/12/2018	295.00		ATHIS	ALFRED	PSLS	201800505401

<u>STRUCT 1</u>	<u>STRUCT 2</u>	<u>COMPDATE</u>	<u>LENGTH</u>	<u>ADDRESS</u>	<u>STREET</u>	<u>CROSS STREET</u>	<u>ACTIVITY</u>	<u>WO_NO</u>
246-011	246-010	03/10/2018	315.00		ALFRED	BURBANK DR	PSLS	201800505401
246-012	246-011	03/10/2018	20.00		ALFRED	BURBANK DR	PSLS	201800505401
246-013	246-012	03/10/2018	110.00		ALFRED	BURBANK DR	PSLS	201800505401
246-016	246-010	03/12/2018	280.00		ST BERNARD AV	ATHIS	PSLS	201800505401
246-017	246-016	03/10/2018	90.00		ST BERNARD AV	PRENTISS AV	PSLS	201800505401
246-018	246-016	03/10/2018	103.00		ST BERNARD AV	ATHIS	PSLS	201800505401
246-019	246-018	03/10/2018	170.00		ST BERNARD AV	BURBANK DR	PSLS	201800505401
246-020	246-018	03/10/2018	102.00		ATHIS	ST BERNARD AV	PSLS	201800505401
246-021	246-020	03/10/2018	11.00		ST BERNARD AV	ATHIS	PSLS	201800505401
246-022	246-021	03/10/2018	148.00		ST BERNARD AV	PRENTISS AV	PSLS	201800505401
246-023	246-022	03/10/2018	155.00		ST BERNARD AV	PRENTISS AV	PSLS	201800505401
246-024	246-020	03/10/2018	283.00		ATHIS	BANCROFT DR	PSLS	201800505401
246-025	246-024	03/10/2018	130.00		BANCROFT DR	PRESSBURG	PSLS	201800505401
246-026	246-025	03/10/2018	162.00		BANCROFT DR	PRESSBURG	PSLS	201800505401
246-027	246-024	03/10/2018	220.00		BANCROFT DR	PRENTISS AV	PSLS	201800505401
246-028	246-027	03/10/2018	112.00		BANCROFT DR	PRENTISS AV	PSLS	201800505401
246-029	247-007	03/10/2018	293.00		PRENTISS AV	ALFRED	PSLS	201800505401
246-030	246-029	03/10/2018	316.00		PRENTISS AV	ST BERNARD AV	PSLS	201800505401
246-031	247-030	03/06/2018	333.00		SOLDIERS	ST BERNARD AV	PSLS	201800505401
246-032	246-031	03/06/2018	285.00		SOLDIERS	ST BERNARD AV	PSLS	201800505401
246-033	247-034	03/06/2018	365.00		MADRID	ST BERNARD AV	PSLS	201800505401
246-034	246-033	03/06/2018	374.00		MADRID	ST BERNARD AV	PSLS	201800505401
246-035	246-034	03/06/2018	233.00		SPANISH FORT SHELL RD	SOLDIERS	PSLS	201800505401
246-036	246-035	03/06/2018	240.00		SOLDIERS	FORTRESS RD	PSLS	201800505401
246-037	246-036	03/07/2018	285.00		FORTRESS RD	SOLDIERS	PSLS	201800505401
246-038	246-036	03/07/2018	33.00		SOLDIERS	FORTRESS RD	PSLS	201800505401
246-039	246-034	03/07/2018	118.00		ST BERNARD AV	AVIATORS	PSLS	201800505401
246-040	246-039	03/07/2018	65.00		ST BERNARD AV	AVIATORS	PSLS	201800505401
246-041	246-040	03/07/2018	140.00		ST BERNARD AV	EDINBURGH	PSLS	201800505401
246-042	246-041	03/07/2018	103.00		ST BERNARD AV	EDINBURGH	PSLS	201800505401
246-043	247-035	03/12/2018	359.00		AVIATORS	ST BERNARD AV	PSLS	201800505401
246-044	246-043	03/12/2018	320.00		AVIATORS	ST BERNARD AV	PSLS	201800505401
246-045	246-044	03/12/2018	40.00		AVIATORS	ST BERNARD AV	PSLS	201800505401
246-046	246-045	03/12/2018	110.00		ST BERNARD AV	EDINBURGH	PSLS	201800505401
246-047	247-036	03/24/2018	259.00		EDINBURGH	ST BERNARD AV	PSLS	201800622401
246-048	246-047	03/24/2018	140.00		EDINBURGH	ST BERNARD AV	PSLS	201800622401
247-001	247-SPS22	03/24/2018	48.00		PERLITA	PRENTISS AV	PSLS	201800622401
247-002	247-001	03/24/2018	128.00		PEREITA	PRENTISS AV	PSLS	201800622401
247-003	247-002	03/24/2018	285.00		PRENTISS AV	PARIS AV	PSLS	201800622401

<u>STRUCT 1</u>	<u>STRUCT 2</u>	<u>COMPDATE</u>	<u>LENGTH</u>	<u>ADDRESS</u>	<u>STREET</u>	<u>CROSS STREET</u>	<u>ACTIVITY</u>	<u>WO_NO</u>
247-004	247-003	03/24/2018	305.00		PRENTISS AV	PARIS AV	PSLS	201800622401
247-004	247-BP80	03/24/2018	30.00		PRENTISS AV	PARIS AV	PSLS	201800622401
247-006	247-002	03/24/2018	440.00		PRENTISS AV	CARTIER AV	PSLS	201800622401
247-007	247-006	03/24/2018	440.00		PRENTISS AV	CARTIER AV	PSLS	201800622401
247-008	247-001	03/24/2018	170.00		PEREITA	ATHIS	PSLS	201800622401
247-009	247-008	03/24/2018	441.00		ATHIS	CARTIER AV	PSLS	201800622401
247-010	247-009	03/24/2018	440.00		ATHIS	CARTIER AV	PSLS	201800622401
247-011	247-010	03/24/2018	25.00		CARTIER AV	ATHIS	PSLS	201800622401
247-012	247-008	03/24/2018	263.00		ATHIS	PARIS AV	PSLS	201800622401
247-013	247-012	03/24/2018	260.00		ATHIS	PARIS AV	PSLS	201800622401
247-014	247-008	03/24/2018	300.00		PEREITA	PRESSBURG	PSLS	201800622401
247-015	247-014	03/24/2018	263.00		PRESSBURG	PARIS AV	PSLS	201800622401
247-016	247-015	03/24/2018	275.00		PRESSBURG	PARIS AV	PSLS	201800622401
247-017	247-014	03/24/2018	445.00		PRESSBURG	CARTIER AV	PSLS	201800622401
247-018	247-017	03/24/2018	433.00		PRESSBURG	CARTIER AV	PSLS	201800622401
247-019	247-018	03/24/2018	225.00		CARTIER AV	ATHIS	PSLS	201800622401
247-021	247-014	03/25/2018	300.00		PEREITA	BURBANK DR	PSLS	201800622401
247-022	247-021	03/25/2018	295.00		BURBANK DR	PARIS AV	PSLS	201800622401
247-023	247-022	03/25/2018	278.00		BURBANK DR	PARIS AV	PSLS	201800622401
247-024	247-023	03/25/2018	17.00		BURBANK DR	PARIS AV	PSLS	201800622401
247-025	247-023	03/25/2018	17.00		PARIS AV	BURBANK DR	PSLS	201800622401
247-026	247-021	03/25/2018	430.00		BURBANK DR	CARTIER AV	PSLS	201800622401
247-027	247-026	03/25/2018	445.00		BURBANK DR	CARTIER AV	PSLS	201800622401
247-028	247-027	03/25/2018	70.00		CARTIER AV	BURBANK DR	PSLS	201800622401
247-030	247-027	03/25/2018	162.00		CARTIER AV	MADRID	PSLS	201800622401
247-031	247-021	03/25/2018	297.00		PEREITA	MADRID	PSLS	201800622401
247-032	247-031	03/25/2018	425.00		MADRID	CARTIER AV	PSLS	201800622401
247-033	247-032	03/25/2018	415.00		MADRID	CARTIER AV	PSLS	201800622401
247-034	247-033	03/25/2018	95.00		CARTIER AV	MADRID	PSLS	201800622401
247-035	247-034	03/25/2018	235.00		CARTIER AV	AVIATORS	PSLS	201800622401
247-036	247-035	03/25/2018	233.00		CARTIER AV	ROBERT E LEE BL	PSLS	201800622401
247-037	247-036	03/25/2018	118.00		CARTIER AV	ROBERT E LEE BL	PSLS	201800622401
247-038	247-031	03/25/2018	267.00		PEREITA	AVIATORS	PSLS	201800622401
247-039	247-038	03/25/2018	290.00		AVIATORS	HAMBURG	PSLS	201800622401
247-040	247-039	03/25/2018	285.00		AVIATORS	PARIS AV	PSLS	201800622401
247-041	247-040	03/25/2018	25.00		PARIS AV	AVIATORS	PSLS	201800622401
247-042	247-041	03/25/2018	300.00		PARIS AV	ROBERT E LEE BL	PSLS	201800622401
247-043	247-039	03/25/2018	25.00		HAMBURG	AVIATORS	PSLS	201800622401
247-044	247-043	03/25/2018	352.00		HAMBURG	ROBERT E LEE BL	PSLS	201800622401

<u>STRUCT 1</u>	<u>STRUCT 2</u>	<u>COMPDATE</u>	<u>LENGTH</u>	<u>ADDRESS</u>	<u>STREET</u>	<u>CROSS STREET</u>	<u>ACTIVITY</u>	<u>WO_NO</u>
247-045	247-044	03/25/2018	180.00		ROBERT E LEE BL	PARIS AV	PSLS	201800622401
247-046	247-044	03/26/2018	175.00		ROBERT E LEE BL	PERLITA	PSLS	201800622401
247-047	247-038	03/26/2018	70.00		PEREITA	AVIATORS	PSLS	201800622401
247-048	247-047	03/26/2018	334.00		PEREITA	ROBERT E LEE BL	PSLS	201800622401
247-049	247-038	03/26/2018	300.00		AVIATORS	DUPLESSIS	PSLS	201800622401
247-050	247-049	03/26/2018	378.00		DUPLESSIS	ROBERT E LEE BL	PSLS	201800622401
247-051	247-050	03/26/2018	244.00		ROBERT E LEE BL	CARTIER AV	PSLS	201800622401
247-052	247-050	03/28/2018	185.00		ROBERT E LEE BL	PERLITA	PSLS	201800622401
247-053	247-049	03/28/2018	220.00		AVIATORS	CARTIER AV	PSLS	201800622401
247-BP80	247-D1	03/28/2018	12.00		PRENTISS AV	PARIS AV	PSLS	201800622401
248-063	248-062	12/02/2018	45.00		MONTEGUT	STEPHEN GIRARD AV	UNCHOKED	201802065001
248-144	248-143	08/21/2018	21.00		SEMINARY PL	SELMA	UNCHOKED	201801493801
250-039	250-038	08/30/2018	105.00		PROVIDENCE PL	PRENTISS AV	UNCHOKED	201801568001
257-001	257-SPS1	03/28/2018	50.00		MARCONI DR	FLORIDA AV	PSLS	201800622401
257-004	257-001	03/28/2018	70.00		MARCONI DR	FLORIDA AV	PSLS	201800622401
257-005	257-004	03/28/2018	15.00		MARCONI DR	FLORIDA AV	PSLS	201800622401
257-006	257-005	03/28/2018	15.00		MARCONI DR	FLORIDA AV	PSLS	201800622401
257-007	257-004	03/28/2018	45.00		MARCONI DR	FLORIDA AV	PSLS	201800622401
257-008	257-007	04/12/2018	67.00		MARCONI DR	FLORIDA AV	PSLS	201800731801
257-010	257-007	04/12/2018	373.00		BASEBALL DR	DIAGONAL DR	PSLS	201800731801
257-011	257-010	04/12/2018	486.00		BASEBALL DR	DIAGONAL DR	PSLS	201800731801
258-001	257-011	04/12/2018	262.00		HOSPITAL DR	GOLF DR	PSLS	201800731801
258-002	258-001	04/12/2018	353.00		HOSPITAL DR	GOLF DR	PSLS	201800731801
258-003	258-002	04/12/2018	290.00		HOSPITAL DR	GOLF DR	PSLS	201800731801
258-004	258-003	04/16/2018	300.00		HOSPITAL DR	GOLF DR	PSLS	201800731801
258-005	258-004	04/16/2018	200.00		HOSPITAL DR	GOLF DR	PSLS	201800731801
258-006	258-005	04/16/2018	77.00		HOSPITAL DR	GOLF DR	PSLS	201800731801
259-001	258-006	04/17/2018	340.00		HOSPITAL DR	WISNER BL	PSLS	201800731801
259-003	259-001	04/17/2018	35.00		HOSPITAL DR	GOLF DR	PSLS	201800731801
259-006	259-001	04/17/2018	237.00		HOSPITAL DR	WISNER BL	PSLS	201800731801
259-007	259-006	04/17/2018	450.00		WISNER BL	HOSPITAL DR	PSLS	201800731801
259-008	259-007	04/17/2018	222.00		WISNER BL	HOSPITAL DR	PSLS	201800731801
259-009	259-008	04/17/2018	92.00		ZACHARY TAYLOR DR	WISNER BL	PSLS	201800731801
259-010	259-009	04/17/2018	135.00		ZACHARY TAYLOR DR	WISNER BL	PSLS	201800731801
259-011	259-010	04/18/2018	30.00		ZACHARY TAYLOR DR	WISNER BL	PSLS	201800731801
259-012	259-011	04/18/2018	187.00		ZACHARY TAYLOR DR	WISNER BL	PSLS	201800731801
259-013	259-012	04/18/2018	440.00		ZACHARY TAYLOR DR	WISNER BL	PSLS	201800731801
266-001	267-029	03/25/2018	424.00		ST PETER	DECATUR	PSLS	201800582401
266-002	266-001	03/25/2018	27.00		ST PETER	DECATUR	PSLS	201800582401

<u>STRUCT 1</u>	<u>STRUCT 2</u>	<u>COMPDATE</u>	<u>LENGTH</u>	<u>ADDRESS</u>	<u>STREET</u>	<u>CROSS STREET</u>	<u>ACTIVITY</u>	<u>WO_NO</u>
266-003	266-002	03/25/2018	62.00		ST PETER	DECATUR	PSLS	201800582401
266-004	266-001	03/25/2018	198.00		DECATUR	WILKINSON	PSLS	201800582401
266-005	266-004	03/25/2018	150.00		WILKINSON	DECATUR	PSLS	201800582401
266-006	266-026	03/30/2018	20.00		DECATUR	TOULOUSE	PSLS	201800582401
266-007	267-032	03/25/2018	370.00		TOULOUSE	DECATUR	PSLS	201800582401
266-008	266-007	03/25/2018	15.00		TOULOUSE	DECATUR	PSLS	201800582401
266-009	266-008	03/25/2018	328.00		DECATUR	ST LOUIS	PSLS	201800582401
266-009	266-008	05/16/2018	328.00		DECATUR	ST LOUIS	PSLS	201800968601
266-010	267-061	03/25/2018	406.00		CONTI	DECATUR	PSLS	201800582401
266-011	266-010	03/25/2018	357.00		DECATUR	ST LOUIS	PSLS	201800582401
266-012	266-011	03/25/2018	106.00		ST LOUIS	DECATUR	PSLS	201800582401
266-013	177-042	03/27/2018	369.00		N PETERS	CONTI	PSLS	201800582401
266-014	266-013	03/27/2018	300.00		N PETERS	ST LOUIS	PSLS	201800582401
266-015	177-043	03/27/2018	363.00		CLAY	CONTI	PSLS	201800582401
266-016	266-015	03/28/2018	111.00		CONTI	N FRONT	PSLS	201800582401
266-017	267-045	03/28/2018	405.00		ST ANN	DECATUR	PSLS	201800582401
266-018	266-017	03/28/2018	142.00		DECATUR	MADISON	PSLS	201800582401
266-019	267-046	03/30/2018	403.00		MADISON	DECATUR	PSLS	201800582401
266-020	266-019	03/30/2018	115.00		DECATUR	DUMAINE	PSLS	201800582401
266-021	267-047	03/30/2018	402.00		DUMAINE	DECATUR	PSLS	201800582401
266-022	266-021	03/30/2018	15.00		DECATUR	DUMAINE	PSLS	201800582401
266-023	266-022	03/30/2018	116.00		DUMAINE	DECATUR	PSLS	201800582401
266-025	267-043	03/30/2018	387.00	501	ST LOUIS	DECATUR	PSLS	201800582401
266-026	266-004	03/31/2018	91.00		DECATUR	TOULOUSE	PSLS	201800582401
267-001	268-012	03/14/2018	363.00		ST ANN	DAUPHINE	PSLS	201800582501
267-003	267-002	03/14/2018	197.00		DAUPHINE	ST PETER	PSLS	201800582501
267-004	267-003	03/14/2018	345.00		ST PETER	BOURBON	PSLS	201800582501
267-005	267-004	03/14/2018	299.00		ST PETER	ROYAL	PSLS	201800582501
267-006	267-003	03/15/2018	363.00		DAUPHINE	TOULOUSE	PSLS	201800582501
267-007	267-006	03/15/2018	300.00		DAUPHINE	ST LOUIS	PSLS	201800582501
267-008	267-004	03/15/2018	363.00		BOURBON	TOULOUSE	PSLS	201800582501
267-008	267-006	03/16/2018	348.00		TOULOUSE	BOURBON	PSLS	201800582501
267-009	267-008	03/16/2018	300.00		BOURBON	ST LOUIS	PSLS	201800582501
267-010	267-008	03/16/2018	25.00		TOULOUSE	BOURBON	PSLS	201800582501
267-011	267-010	03/16/2018	280.00		TOULOUSE	ROYAL	PSLS	201800582501
267-012	267-001	03/17/2018	365.00		DAUPHINE	DUMAINE	PSLS	201800582501
267-012	268-013	03/17/2018	362.00		DUMAINE	DAUPHINE	PSLS	201800582501
267-013	267-063	03/17/2018	325.00	800	ST ANN	BOURBON	PSLS	201800582501
267-015	267-014	03/17/2018	142.00		BOURBON	ST PETER	PSLS	201800582501

<u>STRUCT 1</u>	<u>STRUCT 2</u>	<u>COMPDATE</u>	<u>LENGTH</u>	<u>ADDRESS</u>	<u>STREET</u>	<u>CROSS STREET</u>	<u>ACTIVITY</u>	<u>WO_NO</u>
267-016	267-014	03/17/2018	293.00		ORLEANS	ROYAL	PSLS	201800582501
267-017	267-012	03/17/2018	344.00		DUMAINE	BOURBON	PSLS	201800582501
267-017	267-013	03/17/2018	374.00		BOURBON	DUMAINE	PSLS	201800582501
267-018	267-013	03/17/2018	374.00		ST ANN	ROYAL	PSLS	201800582501
267-019	267-017	03/17/2018	374.00		DUMAINE	ROYAL	PSLS	201800582501
267-019	267-018	03/17/2018	373.00		ROYAL	DUMAINE	PSLS	201800582501
267-020	267-018	03/18/2018	145.00		ROYAL	PERE ANTOINE AL	PSLS	201800582501
267-021	267-020	03/18/2018	275.00		PERE ANTOINE AL	CHARTRES	PSLS	201800582501
267-022	267-020	03/18/2018	110.00		ROYAL	ORLEANS AL	PSLS	201800582501
267-023	267-022	03/18/2018	165.00		ORLEANS AL	CABILDO AL	PSLS	201800582501
267-025	267-023	03/18/2018	70.00		CABILDO AL	ST PETER	PSLS	201800582501
267-026	267-022	03/18/2018	142.00		ROYAL	ST PETER	PSLS	201800582501
267-027	267-026	03/18/2018	337.00		ST PETER	CHARTRES	PSLS	201800582501
267-028	267-027	03/18/2018	317.00		CHARTRES	TOULOUSE	PSLS	201800582501
267-029	267-027	03/18/2018	28.00		ST PETER	CHARTRES	PSLS	201800582501
267-030	267-029	03/18/2018	180.00		CHARTRES	WILKINSON	PSLS	201800582501
267-031	267-030	03/18/2018	315.00		WILKINSON	DECATUR	PSLS	201800582501
267-032	267-030	03/18/2018	177.00		CHARTRES	TOULOUSE	PSLS	201800582501
267-033	267-032	03/18/2018	20.00		CHARTRES	TOULOUSE	PSLS	201800582501
267-034	267-026	03/18/2018	355.00		ROYAL	TOULOUSE	PSLS	201800582501
267-035	267-034	03/19/2018	340.00		TOULOUSE	CHARTRES	PSLS	201800582501
267-036	267-035	03/19/2018	235.00		CHARTRES	ST LOUIS	PSLS	201800582501
267-037	267-034	03/19/2018	316.00		ROYAL	ST LOUIS	PSLS	201800582501
267-037	267-040	03/19/2018	52.00		ROYAL	TOULOUSE	PSLS	201800582501
267-038	268-057	03/19/2018	364.00		ST LOUIS	DAUPHINE	PSLS	201800582501
267-039	267-038	03/19/2018	363.00		ST LOUIS	BOURBON	PSLS	201800582501
267-040	267-039	03/20/2018	359.00		ST LOUIS	ROYAL	PSLS	201800582501
267-040	267-065	03/20/2018	53.00		ROYAL	ST LOUIS	PSLS	201800582501
267-041	267-040	03/20/2018	180.00		ST LOUIS	CHARTRES	PSLS	201800582501
267-042	267-041	03/20/2018	157.00		ST LOUIS	CHARTRES	PSLS	201800582501
267-043	267-042	03/20/2018	30.00		ST LOUIS	CHARTRES	PSLS	201800582501
267-044	267-033	03/20/2018	296.00		CHARTRES	ST LOUIS	PSLS	201800582501
267-044	267-043	03/20/2018	50.00		CHARTRES	TOULOUSE	PSLS	201800582501
267-045	267-018	03/20/2018	345.00		ST ANN	CHARTRES	PSLS	201800582501
267-046	267-045	03/20/2018	201.00		CHARTRES	MADISON	PSLS	201800582501
267-047	267-019	03/21/2018	350.00		DUMAINE	CHARTRES	PSLS	201800582501
267-047	267-046	03/21/2018	170.00		CHARTRES	DUMAINE	PSLS	201800582501
267-048	196-039	03/21/2018	366.00		DAUPHINE	CONTI	PSLS	201800582501
267-049	267-048	03/21/2018	310.00		DAUPHINE	ST LOUIS	PSLS	201800582501

<u>STRUCT 1</u>	<u>STRUCT 2</u>	<u>COMPDATE</u>	<u>LENGTH</u>	<u>ADDRESS</u>	<u>STREET</u>	<u>CROSS STREET</u>	<u>ACTIVITY</u>	<u>WO_NO</u>
267-050	267-048	03/21/2018	345.00		CONTI	BOURBON	PSLS	201800582501
267-051	267-050	03/22/2018	93.00		BOURBON	ST LOUIS	PSLS	201800582501
267-052	267-051	03/22/2018	205.00		BOURBON	ST LOUIS	PSLS	201800582501
267-053	196-041	03/22/2018	364.00		BOURBON	CONTI	PSLS	201800582501
267-054	267-053	03/22/2018	275.00		CONTI	ROYAL	PSLS	201800582501
267-055	196-050	03/22/2018	365.00		ROYAL	CONTI	PSLS	201800582501
267-056	267-055	03/22/2018	210.00		ROYAL	ST LOUIS	PSLS	201800582501
267-057	267-056	03/22/2018	98.00		ROYAL	ST LOUIS	PSLS	201800582501
267-058	196-054	03/22/2018	360.00		EXCHANGE PL	CONTI	PSLS	201800582501
267-059	267-058	03/22/2018	170.00		CONTI	CHARTRES	PSLS	201800582501
267-060	267-059	03/22/2018	303.00		CHARTRES	ST LOUIS	PSLS	201800582501
267-061	196-065	03/22/2018	361.00		CHARTRES	CONTI	PSLS	201800582501
267-062	267-061	03/22/2018	308.00		CHARTRES	ST LOUIS	PSLS	201800582501
267-063	267-001	03/22/2018	20.00	736	ST ANN	DAUPHINE	PSLS	201800582501
267-064	268-020	03/22/2018	327.00		TOULOUSE	DAUPHINE	PSLS	201800582501
268-009	268-007	03/26/2018	365.00		ST ANN	N RAMPART	PSLS	201800582601
268-010	268-009	03/26/2018	62.00		ST ANN	N RAMPART	PSLS	201800582601
268-011	268-010	03/26/2018	365.00		N RAMPART	DUMAINE	PSLS	201800582601
268-012	268-010	03/27/2018	370.00		ST ANN	BURGUNDY	PSLS	201800582601
268-013	268-011	03/27/2018	369.00		DUMAINE	BURGUNDY	PSLS	201800582601
268-013	268-012	03/27/2018	365.00		BURGUNDY	DUMAINE	PSLS	201800582601
268-014	268-010	03/30/2018	224.00		N RAMPART	ORLEANS	PSLS	201800582601
268-015	268-012	03/30/2018	220.00		BURGUNDY	ORLEANS	PSLS	201800582601
268-015	268-014	03/30/2018	372.00		ORLEANS	BURGUNDY	PSLS	201800582601
268-016	268-015	03/30/2018	305.00		ORLEANS	DAUPHINE	PSLS	201800582601
268-017	268-014	03/23/2018	195.00		N RAMPART	ST PETER	PSLS	201800582601
268-018	268-015	03/23/2018	196.00		BURGUNDY	ST PETER	PSLS	201800582601
268-018	268-017	03/24/2018	371.00		ST PETER	BURGUNDY	PSLS	201800582601
268-019	268-018	03/24/2018	299.00		ST PETER	DAUPHINE	PSLS	201800582601
268-020	268-018	04/01/2018	358.00		BURGUNDY	TOULOUSE	PSLS	201800582601
268-021	268-020	03/24/2018	282.00		BURGUNDY	ST LOUIS	PSLS	201800582601
268-022	268-017	03/24/2018	354.00		N RAMPART	TOULOUSE	PSLS	201800582601
268-023	268-022	03/24/2018	315.00		TOULOUSE	BURGUNDY	PSLS	201800582601
268-024	268-022	03/24/2018	370.00		N RAMPART	ST LOUIS	PSLS	201800582601
268-025	268-024	03/24/2018	353.00		ST LOUIS	BURGUNDY	PSLS	201800582601
268-026	268-025	03/25/2018	322.00		BURGUNDY	TOULOUSE	PSLS	201800582601
268-027	268-025	03/25/2018	258.00		BURGUNDY	CONTI	PSLS	201800582601
268-033	268-024	03/25/2018	70.00		ST LOUIS	N RAMPART	PSLS	201800582601
268-033	268-032	03/25/2018	170.00		ST LOUIS	N RAMPART	PSLS	201800582601

<u>STRUCT 1</u>	<u>STRUCT 2</u>	<u>COMPDATE</u>	<u>LENGTH</u>	<u>ADDRESS</u>	<u>STREET</u>	<u>CROSS STREET</u>	<u>ACTIVITY</u>	<u>WO_NO</u>
268-034	268-017	03/25/2018	73.00		ST PETER	N RAMPART	PSLS	201800582601
268-037	268-034	03/25/2018	355.00		N RAMPART	TOULOUSE	PSLS	201800582601
268-040	268-037	03/25/2018	300.00		N RAMPART	ST LOUIS	PSLS	201800582601
268-053	197-061	03/25/2018	373.00		N RAMPART	CONTI	PSLS	201800582601
268-054	268-053	03/25/2018	301.00		N RAMPART	ST LOUIS	PSLS	201800582601
268-055	197-065	03/30/2018	368.00		BURGUNDY	CONTI	PSLS	201800582601
268-055	268-053	03/30/2018	375.00		CONTI	BURGUNDY	PSLS	201800582601
268-056	268-055	03/31/2018	300.00		BURGUNDY	ST LOUIS	PSLS	201800582601
268-057	268-056	03/31/2018	42.00		BURGUNDY	ST LOUIS	PSLS	201800582601
268-058	268-055	03/31/2018	303.00		CONTI	DAUPHINE	PSLS	201800582601
269-006	269-SPSA	04/30/2018	150.00		ST ANN	MARAIS	PSLS	201800835001
269-007	269-006	04/30/2018	80.00		MARAIS	ST ANN	PSLS	201800835001
269-009	269-006	04/30/2018	315.00		ST ANN	N VILLERE	PSLS	201800835001
269-014	269-013	04/30/2018	310.00		DUMAINE	N VILLERE	PSLS	201800835001
269-015	269-014	05/01/2018	285.00		N VILLERE	ST ANN	PSLS	201800835001
269-016	269-007	05/07/2018	280.00		MARAIS	DUMAINE	PSLS	201800835001
269-016	269-014	05/01/2018	305.00		DUMAINE	MARAIS	PSLS	201800835001
269-017	269-016	05/01/2018	330.00		MARAIS	ST PHILIP	PSLS	201800835001
269-019	269-018	05/01/2018	315.00		DUMAINE	N VILLERE	PSLS	201800835001
269-020	269-019	05/01/2018	295.00		N VILLERE	ST PHILIP	PSLS	201800835001
269-044	269-043	05/01/2018	165.00		N VILLERE	ST PETER	PSLS	201800835001
269-045	269-044	05/01/2018	295.00		ST PETER	MARAIS	PSLS	201800835001
269-046	269-045	05/01/2018	135.00		MARAIS	LAFITTE	PSLS	201800835001
269-051	269-049	05/01/2018	325.00		LAFITTE	N VILLERE	PSLS	201800835001
269-052	269-051	05/01/2018	246.00		LAFITTE	MARAIS	PSLS	201800835001
269-058	269-057	05/02/2018	245.00		LAFITTE	N DERBIGNY	PSLS	201800835001
269-062	269-061	05/02/2018	255.00		ST LOUIS	N VILLERE	PSLS	201800835001
269-065	269-064	05/02/2018	280.00		ST LOUIS	N VILLERE	PSLS	201800835001
269-066	269-065	05/02/2018	279.00		ST LOUIS	MARAIS	PSLS	201800835001
269-069	198-005	05/03/2018	300.00		N VILLERE	CONTI	PSLS	201800835001
269-069	269-068	05/03/2018	312.00		CONTI	N VILLERE	PSLS	201800835001
269-070	269-069	05/03/2018	265.00		N VILLERE	ST LOUIS	PSLS	201800835001
269-071	269-069	05/03/2018	256.00		CONTI	MARAIS	PSLS	201800835001
269-072	198-006	05/07/2018	386.00		MARAIS	CONTI	PSLS	201800835001
269-073	269-072	05/03/2018	163.00		MARAIS	ST LOUIS	PSLS	201800835001
269-074	269-073	05/03/2018	238.00		MARAIS	ST LOUIS	PSLS	201800835001
269-075	269-073	05/03/2018	143.00		MARAIS	ST LOUIS	PSLS	201800835001
269-079	269-078	05/03/2018	235.00		ST LOUIS	N DERBIGNY	PSLS	201800835001
269-085	269-030	05/03/2018	311.00		ST ANN	N VILLERE	PSLS	201800835001

<u>STRUCT 1</u>	<u>STRUCT 2</u>	<u>COMPDATE</u>	<u>LENGTH</u>	<u>ADDRESS</u>	<u>STREET</u>	<u>CROSS STREET</u>	<u>ACTIVITY</u>	<u>WO_NO</u>
269-088	269-085	05/03/2018	280.00		ST ANN	MARAIS	PSLS	201800835001
269-095	269-053	05/03/2018	258.00		ST PETER	N VILLERE	PSLS	201800835001
276-001	292-033	04/18/2018	176.00		DESAIX BL	TENSAS	PSLS	201800731801
276-006	276-001	04/18/2018	323.00		DESAIX BL	TENSAS	PSLS	201800731801
276-007	276-006	04/18/2018	53.00		DESAIX BL	TENSAS	PSLS	201800731801
276-009	276-008	04/18/2018	50.00		DESAIX BL	YUPON	PSLS	201800731801
276-010	276-009	04/18/2018	270.00		DESAIX BL	MOSS	PSLS	201800731801
276-012	276-010	04/19/2018	270.00		MOSS	FLORIDA AV	PSLS	201800731801
276-013	276-012	04/19/2018	85.00		MOSS	FLORIDA AV	PSLS	201800731801
276-014	292-034	04/19/2018	473.00		ROGER WILLIAMS	TENSAS	PSLS	201800731801
276-015	276-014	04/19/2018	316.00		ROGER WILLIAMS	YUPON	PSLS	201800731801
276-016	276-015	04/19/2018	283.00		ROGER WILLIAMS	YUPON	PSLS	201800731801
282-001	283-017	03/15/2018	410.00	504	ESPLANADE AV	DECATUR	PSLS	201800582801
282-002	282-001	03/15/2018	249.00	1301	DECATUR	BARRACKS	PSLS	201800582801
282-002	283-018	03/15/2018	410.00	500	BARRACKS	DECATUR	PSLS	201800582801
282-003	282-002	03/15/2018	328.00		DECATUR	GOV NICHOLLS	PSLS	201800582801
282-004	282-002	03/16/2018	200.00	95	BARRACKS	FRENCH MARKET PL	PSLS	201800582801
282-005	282-004	03/16/2018	365.00	51	FRENCH MARKET PL	GOV NICHOLLS	PSLS	201800582801
282-006	282-005	03/16/2018	330.00		FRENCH MARKET PL	URSULINES AV	PSLS	201800582801
282-007	282-004	03/17/2018	185.00		BARRACKS	N PETERS	PSLS	201800582801
282-008	282-007	03/17/2018	374.00		N PETERS	GOV NICHOLLS	PSLS	201800582801
282-009	282-008	03/22/2018	327.00		N PETERS	URSULINES AV	PSLS	201800582801
282-010	283-025	03/17/2018	405.00		ESPLANADE AV	DECATUR	PSLS	201800582801
282-011	282-010	03/17/2018	131.00		DECATUR	FRENCHMEN	PSLS	201800582801
282-012	282-011	03/17/2018	40.00		FRENCHMEN	DECATUR	PSLS	201800582801
282-013	282-011	03/17/2018	130.00		FRENCHMEN	ESPLANADE AV	PSLS	201800582801
282-014	282-010	03/17/2018	225.00		ESPLANADE AV	N PETERS	PSLS	201800582801
282-015	282-014	03/17/2018	176.00		ESPLANADE AV	N PETERS	PSLS	201800582801
282-016	283-019	03/17/2018	416.00	500	GOV NICHOLLS	DECATUR	PSLS	201800582801
282-017	282-016	03/17/2018	306.00	1107	DECATUR	URSULINES AV	PSLS	201800582801
282-018	283-020	03/17/2018	404.00	500	URSULINES AV	DECATUR	PSLS	201800582801
282-019	282-018	03/17/2018	316.00	1001	DECATUR	ST PHILIP	PSLS	201800582801
282-020	266-022	03/17/2018	135.00	915	DECATUR	ST PHILIP	PSLS	201800582801
282-021	282-020	03/17/2018	176.00	937	DECATUR	ST PHILIP	PSLS	201800582801
282-022	282-020	03/18/2018	32.00	912	DECATUR	ST PHILIP	PSLS	201800582801
282-023	282-022	03/18/2018	178.00	940	N PETERS	ST PHILIP	PSLS	201800582801
282-027	266-023	03/18/2018	213.00	912	N PETERS	ST PHILIP	PSLS	201800582801
282-028	282-027	03/18/2018	155.00		N PETERS	ST PHILIP	PSLS	201800582801
282-029	282-009	03/21/2018	180.00		N PETERS	ST PHILIP	PSLS	201800582801

<u>STRUCT 1</u>	<u>STRUCT 2</u>	<u>COMPDATE</u>	<u>LENGTH</u>	<u>ADDRESS</u>	<u>STREET</u>	<u>CROSS STREET</u>	<u>ACTIVITY</u>	<u>WO_NO</u>
283-001	284-046	03/18/2018	360.00		ESPLANADE AV	DAUPHINE	PSLS	201800582801
283-002	283-001	03/18/2018	255.00		DAUPHINE	BARRACKS	PSLS	201800582801
283-004	283-003	03/18/2018	304.00		DAUPHINE	URSULINES AV	PSLS	201800582801
283-005	283-001	03/18/2018	365.00		ESPLANADE AV	BOURBON	PSLS	201800582801
283-006	283-002	03/18/2018	366.00		BARRACKS	BOURBON	PSLS	201800582801
283-006	283-005	03/18/2018	258.00		BOURBON	BARRACKS	PSLS	201800582801
283-007	283-006	03/18/2018	311.00		BARRACKS	ROYAL	PSLS	201800582801
283-008	283-003	03/18/2018	365.00		GOV NICHOLLS	BOURBON	PSLS	201800582801
283-008	283-006	03/19/2018	355.00		BOURBON	GOV NICHOLLS	PSLS	201800582801
283-009	283-008	03/19/2018	305.00		GOV NICHOLLS	ROYAL	PSLS	201800582801
283-010	283-008	03/19/2018	356.00		BOURBON	URSULINES AV	PSLS	201800582801
283-011	283-010	03/20/2018	320.00		BOURBON	ST PHILIP	PSLS	201800582801
283-012	283-005	03/20/2018	354.00		ESPLANADE AV	ROYAL	PSLS	201800582801
283-013	283-012	03/20/2018	249.00		ROYAL	BARRACKS	PSLS	201800582801
283-014	283-013	03/20/2018	364.00		ROYAL	GOV NICHOLLS	PSLS	201800582801
283-015	283-010	03/20/2018	354.00		URSULINES AV	ROYAL	PSLS	201800582801
283-015	283-014	03/21/2018	355.00		ROYAL	URSULINES AV	PSLS	201800582801
283-016	283-015	03/21/2018	332.00		ROYAL	ST PHILIP	PSLS	201800582801
283-017	283-012	03/21/2018	366.00		ESPLANADE AV	CHARTRES	PSLS	201800582801
283-018	283-013	03/23/2018	366.00		BARRACKS	CHARTRES	PSLS	201800582901
283-018	283-017	03/23/2018	251.00		CHARTRES	BARRACKS	PSLS	201800582901
283-019	283-014	03/23/2018	365.00		GOV NICHOLLS	CHARTRES	PSLS	201800582901
283-019	283-018	03/23/2018	362.00		CHARTRES	GOV NICHOLLS	PSLS	201800582901
283-020	283-015	03/23/2018	363.00		URSULINES AV	CHARTRES	PSLS	201800582901
283-020	283-019	03/24/2018	355.00		CHARTRES	URSULINES AV	PSLS	201800582901
283-021	283-020	03/24/2018	324.00		CHARTRES	ST PHILIP	PSLS	201800582901
283-022	284-037	03/24/2018	335.00		ESPLANADE AV	DAUPHINE	PSLS	201800582901
283-023	283-022	03/24/2018	370.00		ESPLANADE AV	BOURBON	PSLS	201800582901
283-024	283-023	03/24/2018	371.00		ESPLANADE AV	ROYAL	PSLS	201800582901
283-025	283-024	03/24/2018	364.00		ESPLANADE AV	CHARTRES	PSLS	201800582901
283-026	284-056	03/24/2018	355.00		URSULINES AV	DAUPHINE	PSLS	201800582901
283-027	283-026	03/25/2018	302.00		URSULINES AV	BOURBON	PSLS	201800582901
283-028	267-012	03/25/2018	360.00		DAUPHINE	ST PHILIP	PSLS	201800582901
283-028	284-057	03/25/2018	360.00		ST PHILIP	DAUPHINE	PSLS	201800582901
283-029	283-028	03/25/2018	320.00		DAUPHINE	URSULINES AV	PSLS	201800582901
283-030	283-028	03/25/2018	294.00		ST PHILIP	BOURBON	PSLS	201800582901
283-031	267-017	03/25/2018	359.00		BOURBON	ST PHILIP	PSLS	201800582901
283-032	283-031	03/26/2018	315.00		ST PHILIP	ROYAL	PSLS	201800582901
283-033	267-019	03/26/2018	358.00		ROYAL	ST PHILIP	PSLS	201800582901

<u>STRUCT 1</u>	<u>STRUCT 2</u>	<u>COMPDATE</u>	<u>LENGTH</u>	<u>ADDRESS</u>	<u>STREET</u>	<u>CROSS STREET</u>	<u>ACTIVITY</u>	<u>WO_NO</u>
283-034	283-033	03/26/2018	311.00		ST PHILIP	CHARTRES	PSLS	201800582901
283-035	267-047	03/27/2018	356.00		CHARTRES	ST PHILIP	PSLS	201800582901
283-036	283-035	03/27/2018	343.00		ST PHILIP	DECATUR	PSLS	201800582901
284-008	284-004	03/27/2018	365.00		BARRACKS	N RAMPART	PSLS	201800582901
284-009	284-008	03/28/2018	192.00		N RAMPART	ESPLANADE AV	PSLS	201800582901
284-010	284-008	03/28/2018	282.00		N RAMPART	GOV NICHOLLS	PSLS	201800582901
284-015	284-014	03/28/2018	364.00		GOV NICHOLLS	N RAMPART	PSLS	201800582901
284-016	284-015	04/01/2018	290.00		N RAMPART	URSULINES AV	PSLS	201800582901
284-019	284-017	04/01/2018	363.00		URSULINES AV	N RAMPART	PSLS	201800582901
284-020	284-019	04/01/2018	314.00		N RAMPART	ST PHILIP	PSLS	201800582901
284-025	284-022	04/01/2018	290.00		ST PHILIP	N RAMPART	PSLS	201800582901
284-026	284-075	04/03/2018	100.00	1041	ESPLANADE AV	N RAMPART	PSLS	201800582901
284-027	284-026	04/01/2018	75.00		N RAMPART	ESPLANADE AV	PSLS	201800582901
284-035	284-027	04/01/2018	325.00		ESPLANADE AV	BURGUNDY	PSLS	201800582901
284-037	284-035	04/01/2018	37.00		ESPLANADE AV	BURGUNDY	PSLS	201800582901
284-043	284-026	04/01/2018	252.00		N RAMPART	BARRACKS	PSLS	201800582901
284-044	284-043	04/01/2018	356.00		N RAMPART	GOV NICHOLLS	PSLS	201800582901
284-045	284-044	04/01/2018	280.00		N RAMPART	URSULINES AV	PSLS	201800582901
284-046	284-026	04/01/2018	348.00		ESPLANADE AV	BURGUNDY	PSLS	201800582901
284-047	284-043	04/01/2018	352.00		BARRACKS	BURGUNDY	PSLS	201800582901
284-047	284-046	04/02/2018	255.00		BURGUNDY	BARRACKS	PSLS	201800582901
284-048	284-047	04/02/2018	290.00		BARRACKS	DAUPHINE	PSLS	201800582901
284-049	284-044	04/02/2018	350.00		GOV NICHOLLS	BURGUNDY	PSLS	201800582901
284-049	284-047	04/02/2018	356.00		BURGUNDY	GOV NICHOLLS	PSLS	201800582901
284-050	284-049	04/03/2018	307.00		GOV NICHOLLS	DAUPHINE	PSLS	201800582901
284-051	284-049	04/03/2018	285.00		BURGUNDY	URSULINES AV	PSLS	201800582901
284-052	268-011	04/03/2018	365.00		N RAMPART	ST PHILIP	PSLS	201800582901
284-054	284-053	04/03/2018	26.00		N RAMPART	URSULINES AV	PSLS	201800582901
284-055	284-054	04/03/2018	355.00		URSULINES AV	BURGUNDY	PSLS	201800582901
284-056	284-055	04/03/2018	15.00		URSULINES AV	BURGUNDY	PSLS	201800582901
284-057	268-013	04/03/2018	360.00		BURGUNDY	ST PHILIP	PSLS	201800582901
284-057	284-052	04/03/2018	371.00		ST PHILIP	BURGUNDY	PSLS	201800582901
289-012	289-011	02/07/2018	200.00		BELL	N LOPEZ	TV	DCGCTV,
289-013	289-012	02/07/2018	120.00		BELL	N LOPEZ	TV	DCGCTV,
289-048	289-047	02/06/2018	341.00		PONCE DE LEON	MYSTERY	TV	DCGCTV,
289-049	289-046	02/07/2018	263.00		GRAND RTE ST JOHN	MOSS	TV	DCGCTV,
290-027	290-024	11/20/2018	202.00		MAUREPAS	CRETE	TV	DCGCTV,
292-001	276-002	04/19/2018	175.00		DESAIX BL	TUNICA	PSLS	201800731801
292-002	294-026	04/19/2018	185.00		HATHAWAY PL	DESAIX BL	PSLS	201800731801

<u>STRUCT 1</u>	<u>STRUCT 2</u>	<u>COMPDATE</u>	<u>LENGTH</u>	<u>ADDRESS</u>	<u>STREET</u>	<u>CROSS STREET</u>	<u>ACTIVITY</u>	<u>WO_NO</u>
292-003	292-002	04/19/2018	165.00		HATHAWAY PL	DESAIX BL	PSLS	201800731801
292-004	292-003	04/19/2018	8.00		HATHAWAY PL	DESAIX BL	PSLS	201800731801
292-005	292-004	04/20/2018	183.00		HATHAWAY PL	DESAIX BL	PSLS	201800731801
292-008	292-004	04/20/2018	120.00		HATHAWAY PL	DESAIX BL	PSLS	201800731801
292-009	292-008	04/20/2018	209.00		DESAIX BL	HATHAWAY PL	PSLS	201800731801
292-010	292-009	04/20/2018	305.00		HATHAWAY PL	DESAIX BL	PSLS	201800731801
292-012	292-009	04/20/2018	243.00		DESAIX BL	ALDEN PL	PSLS	201800731801
292-013	292-012	04/20/2018	298.00		ALDEN PL	DESAIX BL	PSLS	201800731801
292-015	292-012	04/20/2018	323.00		DESAIX BL	ALDEN PL	PSLS	201800731801
292-016	292-015	04/20/2018	120.00		ALDEN PL	DESAIX BL	PSLS	201800731801
292-017	292-016	04/20/2018	274.00		ALDEN PL	DESAIX BL	PSLS	201800731801
292-018	292-017	04/20/2018	75.00		ALDEN PL	DESAIX BL	PSLS	201800731801
292-019	292-008	04/20/2018	255.00		DESAIX BL	WINTHROP PL	PSLS	201800731801
292-020	292-019	04/20/2018	270.00		WINTHROP PL	DESAIX BL	PSLS	201800731801
292-022	292-019	04/20/2018	216.00		DESAIX BL	WINTHROP PL	PSLS	201800731801
292-023	292-022	04/20/2018	270.00		WINTHROP PL	DESAIX BL	PSLS	201800731801
292-026	292-022	04/20/2018	254.00		DESAIX BL	CASTINE	PSLS	201800731801
292-027	292-026	03/29/2018	298.00		ROGER WILLIAMS	CASTINE	UNCHOKED	201800692001
292-027	292-026	04/21/2018	298.00		CASTINE	ROGER WILLIAMS	PSLS	201800731801
292-029	292-027	04/21/2018	262.00		ROGER WILLIAMS	TUNICA	PSLS	201800731801
292-030	292-029	04/21/2018	238.00		ROGER WILLIAMS	TUNICA	PSLS	201800731801
292-031	292-026	04/21/2018	241.00		DESAIX BL	TUNICA	PSLS	201800731801
292-032	292-031	04/21/2018	254.00		DESAIX BL	TUNICA	PSLS	201800731801
292-033	292-032	04/21/2018	36.00		DESAIX BL	TUNICA	PSLS	201800731801
292-034	292-033	04/21/2018	295.00		TUNICA	ROGER WILLIAMS	PSLS	201800731801
292-052	292-050	01/25/2018	54.00		TRAFALGAR	ROMULUS	PSLS	201800026201
292-053	292-052	01/25/2018	283.00		TRAFALGAR	N SALCEDO	PSLS	201800026201
292-054	292-053	01/25/2018	160.00		N SALCEDO	DERBY PL	PSLS	201800026201
292-055	292-053	01/26/2018	338.00		TRAFALGAR	N LOPEZ	PSLS	201800026201
292-056	292-055	01/26/2018	165.00		N LOPEZ	TRAFALGAR	PSLS	201800026201
292-057	292-044	01/26/2018	275.00		SALTUS	DERBY PL	PSLS	201800026201
292-058	292-057	01/23/2018	320.00		DERBY PL	CRETE	PSLS	201800026201
292-059	292-058	01/23/2018	325.00		DERBY PL	CRETE	PSLS	201800026201
292-060	292-057	01/23/2018	382.00		DERBY PL	N SALCEDO	PSLS	201800026201
292-061	292-060	01/23/2018	380.00		DERBY PL	N SALCEDO	PSLS	201800026201
292-062	292-061	01/23/2018	379.00		DERBY PL	N RENDON	PSLS	201800026201
292-063	292-062	01/23/2018	30.00		DERBY PL	N RENDON	PSLS	201800026201
292-064	292-057	01/23/2018	115.00		SALTUS	CASTIGLIONE	PSLS	201800026201
292-065	292-064	01/23/2018	289.00		CASTIGLIONE	CRETE	PSLS	201800026201

<u>STRUCT 1</u>	<u>STRUCT 2</u>	<u>COMPDATE</u>	<u>LENGTH</u>	<u>ADDRESS</u>	<u>STREET</u>	<u>CROSS STREET</u>	<u>ACTIVITY</u>	<u>WO_NO</u>
292-066	292-065	01/23/2018	315.00		CASTIGLIONE	CRETE	PSLS	201800026201
292-067	292-066	01/24/2018	204.00		CRETE	BELFORT AV	PSLS	201800026201
292-068	292-064	01/24/2018	323.00		CASTIGLIONE	ROMULUS	PSLS	201800026201
292-069	292-068	01/24/2018	347.00		CASTIGLIONE	N SALCEDO	PSLS	201800026201
292-070	292-068	01/24/2018	240.00		ROMULUS	BELFORT AV	PSLS	201800026201
292-071	292-070	01/24/2018	418.00		BELFORT AV	CRETE	PSLS	201800026201
292-072	292-071	01/24/2018	416.00		BELFORT AV	CRETE	PSLS	201800026201
292-073	292-070	01/24/2018	400.00		BELFORT AV	N LOPEZ	PSLS	201800026201
292-074	292-073	01/24/2018	400.00		BELFORT AV	N LOPEZ	PSLS	201800026201
292-076	292-055	01/26/2018	163.00		TRAFALGAR	N RENDON	PSLS	201800026201
292-077	292-076	01/24/2018	27.00		TRAFALGAR	N RENDON	PSLS	201800026201
293-001	297-019	04/21/2018	370.00		GIBSON	SERE	PSLS	201800731801
293-002	293-001	04/21/2018	315.00		SERE	HAMBURG	PSLS	201800731801
293-003	293-001	04/21/2018	370.00		GIBSON	LAFRENIERE	PSLS	201800731801
293-004	293-003	04/21/2018	23.00		LAFRENIERE	GIBSON	PSLS	201800731801
293-005	293-004	04/21/2018	345.00		LAFRENIERE	HAMBURG	PSLS	201800731801
293-006	293-005	04/24/2018	245.00		HAMBURG	PLEASURE	PSLS	201800834801
293-007	293-006	04/24/2018	270.00		PLEASURE	PARIS AV	PSLS	201800834801
293-008	293-007	04/24/2018	75.00		PLEASURE	PARIS AV	PSLS	201800834801
293-009	293-005	04/24/2018	14.00		HAMBURG	LAFRENIERE	PSLS	201800834801
293-010	293-009	04/24/2018	300.00		HAMBURG	SERE	PSLS	201800834801
293-011	293-005	04/24/2018	369.00		LAFRENIERE	PARIS AV	PSLS	201800834801
293-012	293-011	04/24/2018	365.00		PARIS AV	PLEASURE	PSLS	201800834801
293-013	293-003	04/25/2018	170.00		LAFRENIERE	GIBSON	PSLS	201800834801
293-014	293-013	04/25/2018	228.00		DUPLESSIS	LAFRENIERE	PSLS	201800834801
293-015	293-001	04/28/2018	370.00		SERE	DUPLESSIS	PSLS	201800834801
293-015	293-014	04/28/2018	255.00		DUPLESSIS	SERE	PSLS	201800834801
293-016	293-015	04/28/2018	185.00		SERE	ST BERNARD AV	PSLS	201800834801
293-017	293-016	04/29/2018	200.00		ST BERNARD AV	SERE	PSLS	201800834801
293-018	314-004	04/29/2018	373.00		HAMBURG	SERE	PSLS	201800834801
293-019	293-018	04/29/2018	370.00		SERE	PARIS AV	PSLS	201800834801
293-020	293-019	04/29/2018	320.00		PARIS AV	LAFRENIERE	PSLS	201800834801
293-021	297-007	04/29/2018	215.00		ST BERNARD AV	SERE	PSLS	201800834801
293-022	293-021	04/29/2018	113.00		JUMONVILLE	SERE	PSLS	201800834801
293-023	294-002	04/29/2018	362.00		SERE	JUMONVILLE	PSLS	201800834801
293-024	314-006	04/29/2018	252.00		PARIS AV	SERE	PSLS	201800834801
293-025	293-026	04/29/2018	223.00		FREY PL	ST BERNARD AV	PSLS	201800834801
293-026	293-027	04/29/2018	12.00		FREY PL	ST BERNARD AV	PSLS	201800834801
293-027	293-028	04/29/2018	235.00		DUPLESSIS	FREY PL	PSLS	201800834801

<u>STRUCT 1</u>	<u>STRUCT 2</u>	<u>COMPDATE</u>	<u>LENGTH</u>	<u>ADDRESS</u>	<u>STREET</u>	<u>CROSS STREET</u>	<u>ACTIVITY</u>	<u>WO_NO</u>
293-028	293-029	04/29/2018	15.00		DUPLESSIS	FREY PL	PSLS	201800834801
293-029	293-030	04/29/2018	213.00		DUPLESSIS	FREY PL	PSLS	201800834801
293-030	293-031	04/29/2018	160.00		FLORIDA AV	DUPLESSIS	PSLS	201800834801
293-031	294-027	04/29/2018	302.00		FLORIDA AV	DUPLESSIS	PSLS	201800834801
293-033	308-037	05/02/2018	250.00		ST BERNARD AV	FREY PL	PSLS	201800834801
293-034	293-033	04/29/2018	243.00		ST BERNARD AV	FREY PL	PSLS	201800834801
294-001	297-005	04/29/2018	370.00		ALFRED	SERE	PSLS	201800834801
294-002	294-001	04/29/2018	10.00		SERE	ALFRED	PSLS	201800834801
294-003	294-002	04/29/2018	90.00		ALFRED	SERE	PSLS	201800834801
294-004	294-001	04/29/2018	370.00		SERE	BUCHANAN	PSLS	201800834801
294-005	294-004	04/29/2018	313.00		BUCHANAN	ST DENIS	PSLS	201800834801
294-006	294-004	04/29/2018	123.00		BUCHANAN	SERE	PSLS	201800834801
294-007	294-004	04/29/2018	370.00		SERE	CADILLAC	PSLS	201800834801
294-008	294-007	04/30/2018	315.00		CADILLAC	ST DENIS	PSLS	201800834801
294-009	294-007	04/30/2018	127.00		CADILLAC	SERE	PSLS	201800834801
294-010	294-007	04/30/2018	23.00		SERE	CADILLAC	PSLS	201800834801
294-011	294-001	04/30/2018	93.00		ALFRED	SERE	PSLS	201800834801
294-012	294-011	04/30/2018	280.00		ALFRED	FLORIDA AV	PSLS	201800834801
294-013	294-012	04/30/2018	245.00		ALFRED	FLORIDA AV	PSLS	201800834801
294-014	294-013	04/30/2018	5.00		FLORIDA AV	CHALFANT PL	PSLS	201800834801
294-015	294-014	04/30/2018	130.00		FLORIDA AV	CHALFANT PL	PSLS	201800834801
294-016	294-015	04/30/2018	250.00		CHALFANT PL	FREY PL	PSLS	201800834801
294-017	294-016	04/30/2018	255.00		CHALFANT PL	FREY PL	PSLS	201800834801
294-018	294-017	05/02/2018	285.00		FREY PL	WILSHIRE PL	PSLS	201800834801
294-019	294-017	05/02/2018	310.00		FREY PL	SALTUS	PSLS	201800834801
294-020	294-015	05/02/2018	223.00		FLORIDA AV	WILSHIRE PL	PSLS	201800834801
294-021	294-020	05/02/2018	435.00		WILSHIRE PL	FREY PL	PSLS	201800834801
294-022	294-014	05/02/2018	98.00		FLORIDA AV	PORTAGE PL	PSLS	201800834801
294-023	294-022	05/02/2018	450.00		PORTAGE PL	FREY PL	PSLS	201800834801
294-024	294-013	05/02/2018	192.00		FLORIDA AV	SALTUS	PSLS	201800834801
294-025	294-024	05/02/2018	326.00		SALTUS	FREY PL	PSLS	201800834801
294-026	294-025	05/02/2018	320.00		SALTUS	FREY PL	PSLS	201800834801
294-027	294-024	05/02/2018	68.00		FLORIDA AV	SALTUS	PSLS	201800834801
294-028	297-006	05/02/2018	282.00		ALFRED	SERE	PSLS	201800834801
295-001	294-013	05/02/2018	500.00		FLORIDA AV	ENCAMPMENT	PSLS	201800834801
295-002	295-001	05/02/2018	246.00		FLORIDA AV	WILSHIRE PL	PSLS	201800834801
295-003	295-002	05/02/2018	288.00		FLORIDA AV	WILSHIRE PL	PSLS	201800834801
295-004	295-003	05/14/2018	285.00		FLORIDA AV	WILSHIRE PL	PSLS	201800968401
295-005	295-004	05/14/2018	35.00		FLORIDA AV	WILSHIRE PL	PSLS	201800968401

<u>STRUCT 1</u>	<u>STRUCT 2</u>	<u>COMPDATE</u>	<u>LENGTH</u>	<u>ADDRESS</u>	<u>STREET</u>	<u>CROSS STREET</u>	<u>ACTIVITY</u>	<u>WO_NO</u>
295-006	295-005	05/14/2018	63.00		FLORIDA AV	WILSHIRE PL	PSLS	201800968401
295-007	295-001	05/14/2018	308.00		FLORIDA AV	ENCAMPMENT	PSLS	201800968401
295-008	295-007	05/14/2018	244.00		FLORIDA AV	ENCAMPMENT	PSLS	201800968401
295-009	295-008	05/14/2018	53.00		FLORIDA AV	ENCAMPMENT	PSLS	201800968401
295-010	295-009	05/15/2018	12.00		FLORIDA AV	ENCAMPMENT	PSLS	201800968401
295-011	295-010	05/15/2018	215.00		FLORIDA AV	MOSS	PSLS	201800968401
295-012	295-011	05/15/2018	187.00		FLORIDA AV	MOSS	PSLS	201800968401
295-013	295-012	05/15/2018	53.00		FLORIDA AV	MOSS	PSLS	201800968401
295-014	294-010	05/15/2018	329.00		SERE	ENCAMPMENT	PSLS	201800968401
295-015	295-014	05/15/2018	38.00		SERE	ENCAMPMENT	PSLS	201800968401
295-016	295-015	05/16/2018	132.00		SERE	RUSH	PSLS	201800968401
295-017	295-016	05/16/2018	160.00		RUSH	IMPERIAL DR	PSLS	201800968401
295-018	295-017	05/16/2018	301.00		IMPERIAL DR	ST DENIS	PSLS	201800968401
295-019	295-018	05/16/2018	285.00		IMPERIAL DR	ST DENIS	PSLS	201800968401
296-001	297-047	05/16/2018	115.00		PELOPIDAS	ST BERNARD AV	PSLS	201800968401
296-002	296-001	05/17/2018	10.00		PELOPIDAS	ST BERNARD AV	PSLS	201800968401
296-003	296-002	05/17/2018	245.00		PELOPIDAS	CADILLAC	PSLS	201800968401
296-004	296-030	05/22/2018	275.00		CADILLAC	SENATE	PSLS	201800968401
296-005	296-004	05/17/2018	360.00		SENATE	ENCAMPMENT	PSLS	201800968401
296-006	296-005	05/17/2018	367.00		SENATE	DAVEY	PSLS	201800968401
296-009	296-031	05/22/2018	275.00		ENCAMPMENT	SENATE	PSLS	201800968401
296-011	296-032	05/22/2018	275.00		DAVEY	SENATE	PSLS	201800968401
296-011	296-032	12/23/2018	275.00		DAVEY	HARRISON	UNCHOKED	201802202101
296-012	297-009	05/17/2018	370.00		MILTON	CADILLAC	PSLS	201800968401
296-013	296-012	05/17/2018	320.00		CADILLAC	FOY	PSLS	201800968401
296-014	296-012	05/17/2018	373.00		CADILLAC	ST DENIS	PSLS	201800968401
296-015	296-014	05/17/2018	350.00		ST DENIS	ENCAMPMENT	PSLS	201800968401
296-016	296-012	05/17/2018	350.00		MILTON	ENCAMPMENT	PSLS	201800968401
296-017	296-016	05/17/2018	30.00		ENCAMPMENT	MILTON	PSLS	201800968401
296-018	296-017	05/18/2018	163.00		ENCAMPMENT	ST DENIS	PSLS	201800968401
296-019	296-016	05/18/2018	36.00		MILTON	ENCAMPMENT	PSLS	201800968401
296-020	296-019	05/18/2018	210.00		MILTON	DAVEY	PSLS	201800968401
296-021	296-020	05/18/2018	185.00		MILTON	DAVEY	PSLS	201800968401
296-022	295-015	05/18/2018	382.00		ENCAMPMENT	ST DENIS	PSLS	201800968401
296-023	296-022	05/18/2018	365.00		ST DENIS	SERE	PSLS	201800968401
296-025	295-019	05/18/2018	375.00		IMPERIAL ST	ST DENIS	PSLS	201800968401
296-026	297-010	05/18/2018	330.00		ST DENIS	CADILLAC	PSLS	201800968401
296-027	297-011	05/18/2018	365.00		FOY	CADILLAC	PSLS	201800968401
296-028	296-027	05/21/2018	327.00		CADILLAC	CATON	PSLS	201800968401

<u>STRUCT 1</u>	<u>STRUCT 2</u>	<u>COMPDATE</u>	<u>LENGTH</u>	<u>ADDRESS</u>	<u>STREET</u>	<u>CROSS STREET</u>	<u>ACTIVITY</u>	<u>WO_NO</u>
296-029	297-013	05/21/2018	315.00		CATON	CADILLAC	PSLS	201800968401
296-030	296-003	05/22/2018	40.00		CADILLAC	PELOPIDAS	PSLS	201800968401
296-031	296-030	05/16/2018	365.00		PELOPIDAS	ENCAMPMENT	PSLS	201800968401
296-032	296-031	05/22/2018	370.00		PELOPIDAS	DAVEY	PSLS	201800968401
296-033	296-003	05/22/2018	32.00		CADILLAC	PELOPIDAS	PSLS	201800968401
296-034	296-033	05/16/2018	365.00		PELOPIDAS	ENCAMPMENT	PSLS	201800968401
296-035	296-034	05/16/2018	380.00		PELOPIDAS	DAVEY	PSLS	201800968401
297-001	297-SPS19	05/22/2018	35.00		JUMONVILLE	MILTON	PSLS	201800968401
297-002	297-001	05/21/2018	53.00		JUMONVILLE	MILTON	PSLS	201800968401
297-003	297-002	05/21/2018	370.00		MILTON	ALFRED	PSLS	201800968401
297-004	297-003	05/21/2018	225.00		ALFRED	FOY	PSLS	201800968401
297-005	297-003	05/21/2018	373.00		ALFRED	ST DENIS	PSLS	201800968401
297-006	297-005	05/21/2018	20.00		ST DENIS	ALFRED	PSLS	201800968401
297-007	297-006	05/21/2018	256.00		ST DENIS	ST BERNARD AV	PSLS	201800968401
297-008	297-005	05/21/2018	316.00		ST DENIS	BUCHANAN	PSLS	201800968401
297-009	297-003	05/21/2018	370.00		MILTON	BUCHANAN	PSLS	201800968401
297-010	297-009	05/21/2018	375.00		BUCHANAN	ST DENIS	PSLS	201800968401
297-011	297-009	05/22/2018	371.00		BUCHANAN	FOY	PSLS	201800968401
297-012	297-011	05/22/2018	317.00		FOY	ST BERNARD AV	PSLS	201800968401
297-013	297-011	06/02/2018	375.00		BUCHANAN	CATON	PSLS	201801061401
297-014	297-013	06/02/2018	190.00		CATON	ST BERNARD AV	PSLS	201801061401
297-015	297-014	06/02/2018	309.00		ST BERNARD AV	FOY	PSLS	201801061401
297-016	297-002	06/02/2018	270.00		MILTON	DUPLESSIS	PSLS	201801061401
297-017	297-016	06/02/2018	484.00		MILTON	GIBSON	PSLS	201801061401
297-018	297-017	06/02/2018	375.00		GIBSON	ST DENIS	PSLS	201801061401
297-019	297-018	06/02/2018	18.00		ST DENIS	GIBSON	PSLS	201801061401
297-020	297-017	06/02/2018	375.00		GIBSON	FOY	PSLS	201801061401
297-021	297-020	06/02/2018	372.00		GIBSON	CATON	PSLS	201801061401
297-022	297-021	06/02/2018	325.00		GIBSON	SENATE	PSLS	201801061401
297-023	297-055	06/02/2018	269.00		DUPLESSIS	SENATE	PSLS	201801061401
297-024	297-023	06/02/2018	95.00		SENATE	DUPLESSIS	PSLS	201801061401
297-025	297-024	06/02/2018	15.00		DUPLESSIS	SENATE	PSLS	201801061401
297-026	297-025	06/02/2018	21.00		SENATE	DUPLESSIS	PSLS	201801061401
297-027	297-026	06/02/2018	368.00		SENATE	GIBSON	PSLS	201801061401
297-028	297-027	06/03/2018	23.00		SENATE	GIBSON	PSLS	201801061401
297-029	297-027	06/03/2018	25.00		GIBSON	SENATE	PSLS	201801061401
297-030	297-029	06/03/2018	285.00		GIBSON	HARRISON AV	PSLS	201801061401
297-031	297-025	06/03/2018	313.00		SENATE	JUMONVILLE	PSLS	201801061401
297-032	297-025	06/03/2018	357.00		DUPLESSIS	HARRISON AV	PSLS	201801061401

<u>STRUCT 1</u>	<u>STRUCT 2</u>	<u>COMPDATE</u>	<u>LENGTH</u>	<u>ADDRESS</u>	<u>STREET</u>	<u>CROSS STREET</u>	<u>ACTIVITY</u>	<u>WO_NO</u>
297-033	297-032	06/03/2018	370.00		HARRISON AV	GIBSON	PSLS	201801061401
297-034	297-032	06/03/2018	375.00	4200 BLK	DUPLESSIS	MANDOLIN	PSLS	201801061401
297-035	297-034	06/05/2018	246.00		MANDOLIN	MARJORIE LN	PSLS	201801061401
297-036	297-034	06/03/2018	368.00		MANDOLIN	JUMONVILLE	PSLS	201801061401
297-037	297-036	06/03/2018	64.00		MANDOLIN	JUMONVILLE	PSLS	201801061401
297-038	297-032	06/03/2018	371.00		HARRISON AV	JUMONVILLE	PSLS	201801061401
297-039	297-038	06/03/2018	316.00		JUMONVILLE	MANDOLIN	PSLS	201801061401
297-040	297-038	06/03/2018	355.00		JUMONVILLE	SENATE	PSLS	201801061401
297-041	297-040	06/03/2018	321.00		SENATE	ALFRED	PSLS	201801061401
297-042	297-038	06/03/2018	371.00		HARRISON AV	ALFRED	PSLS	201801061401
297-043	297-042	06/03/2018	297.00		ALFRED	MANDOLIN	PSLS	201801061401
297-044	297-042	06/03/2018	355.00		ALFRED	SENATE	PSLS	201801061401
297-045	297-044	06/03/2018	24.00		SENATE	ALFRED	PSLS	201801061401
297-046	297-045	06/03/2018	160.00		SENATE	ST BERNARD AV	PSLS	201801061401
297-047	297-042	06/03/2018	370.00		HARRISON AV	ST BERNARD AV	PSLS	201801061401
297-048	297-047	06/03/2018	44.00		BUCHANAN	ST BERNARD AV	PSLS	201801061401
297-049	297-048	06/03/2018	235.00		ST BERNARD AV	SENATE	PSLS	201801061401
297-050	297-047	06/03/2018	320.00		BUCHANAN	MANDOLIN	PSLS	201801061401
297-051	296-002	06/03/2018	280.00		ST BERNARD AV	BUCHANAN	PSLS	201801061401
297-052	297-051	06/03/2018	58.00		BUCHANAN	ST BERNARD AV	PSLS	201801061401
297-053	297-006	06/04/2018	318.00		ALFRED	MILTON	PSLS	201801061401
297-055	297-056	06/04/2018	169.00		DUPLESSIS	SENATE	PSLS	201801061401
297-056	297-059	06/05/2018	195.00		DUPLESSIS	SENATE	PSLS	201801061401
297-057	297-016	06/04/2018	283.00		DUPLESSIS	SENATE	PSLS	201801061401
297-059	297-057	06/04/2018	205.00		DUPLESSIS	SENATE	PSLS	201801061401
298-001	297-034	06/04/2018	485.00		DUPLESSIS	HARCOURT DR	PSLS	201801061401
298-004	298-001	06/05/2018	510.00		HARCOURT DR	PERLITA	PSLS	201801061401
298-006	298-004	06/05/2018	243.00		PERLITA	VIRGINIA MARIE	PSLS	201801061401
298-007	298-006	06/04/2018	190.00		VIRGINIA MARIE	PARIS AV	PSLS	201801061401
298-009	298-006	06/05/2018	169.00		PERLITA	OWENS BL	PSLS	201801061401
298-011	298-004	06/05/2018	272.00		HARCOURT DR	SYBIL	PSLS	201801061401
298-018	298-011	06/05/2018	400.00		SYBIL	MANDOLIN	PSLS	201801061401
298-019	298-011	06/05/2018	305.00		HARCOURT DR	PARIS AV	PSLS	201801061401
298-020	298-019	06/04/2018	33.00		PARIS AV	HARCOURT DR	PSLS	201801061401
298-021	298-020	06/04/2018	209.00		PARIS AV	VIRGINIA MARIE	PSLS	201801061401
298-022	298-021	06/04/2018	265.00		VIRGINIA MARIE	PERLITA	PSLS	201801061401
298-023	298-021	06/04/2018	178.00		PARIS AV	OWENS BL	PSLS	201801061401
298-025	298-001	06/04/2018	253.00		DUPLESSIS	OWENS BL	PSLS	201801061401
298-026	298-025	06/04/2018	250.00		DUPLESSIS	OWENS BL	PSLS	201801061401

<u>STRUCT 1</u>	<u>STRUCT 2</u>	<u>COMPDATE</u>	<u>LENGTH</u>	<u>ADDRESS</u>	<u>STREET</u>	<u>CROSS STREET</u>	<u>ACTIVITY</u>	<u>WO_NO</u>
298-027	298-026	06/04/2018	307.00		OWENS BL	CARTIER AV	PSLS	201801061401
298-028	298-027	06/16/2018	339.00		CARTIER AV	MANDOLIN	PSLS	201801130401
298-028	298-027	07/24/2018	339.00		CARTIER AV	OWENS BL	UNCHOKED	201801334201
298-029	298-028	06/16/2018	340.00		CARTIER AV	MANDOLIN	PSLS	201801130401
298-030	298-029	06/16/2018	251.00		CARTIER AV	MANDOLIN	PSLS	201801130401
298-031	298-027	06/16/2018	320.00		CARTIER AV	MIRABEAU AV	PSLS	201801130401
298-032	298-031	06/16/2018	320.00		CARTIER AV	MIRABEAU AV	PSLS	201801130401
298-033	298-032	06/16/2018	320.00		CARTIER AV	MIRABEAU AV	PSLS	201801130401
298-034	298-033	06/16/2018	162.00		CARTIER AV	MIRABEAU AV	PSLS	201801130401
298-035	298-034	06/16/2018	107.00		CARTIER AV	MIRABEAU AV	PSLS	201801130401
298-036	298-035	06/16/2018	180.00		MIRABEAU AV	DUPLESSIS	PSLS	201801130401
298-039	298-026	06/17/2018	335.00		DUPLESSIS	WESTBROOK DR	PSLS	201801130401
298-041	298-039	06/17/2018	332.00		DUPLESSIS	WAKEFIELD PL	PSLS	201801130401
298-044	298-041	06/17/2018	285.00		DUPLESSIS	MIRABEAU AV	PSLS	201801130401
298-046	298-044	06/17/2018	266.00		DUPLESSIS	MIRABEAU AV	PSLS	201801130401
298-047	298-046	06/17/2018	263.00		MIRABEAU AV	MARJORIE LN	PSLS	201801130401
298-048	298-047	06/17/2018	302.00		MARJORIE LN	WAKEFIELD PL	PSLS	201801130401
298-049	298-047	06/17/2018	170.00		MIRABEAU AV	PERLITA	PSLS	201801130401
298-050	298-026	06/17/2018	246.00		OWENS BL	MARJORIE LN	PSLS	201801130401
298-053	298-050	06/17/2018	349.00		MARJORIE LN	HARCOURT DR	PSLS	201801130401
298-054	298-050	06/17/2018	340.00		MARJORIE LN	WESTBROOK DR	PSLS	201801130401
298-055	298-050	06/17/2018	268.00		OWENS BL	PERLITA	PSLS	201801130401
298-056	298-055	06/17/2018	243.00		PERLITA	PAULA	PSLS	201801130401
298-057	298-056	06/17/2018	186.00		PAULA	PARIS AV	PSLS	201801130401
298-058	298-056	06/17/2018	258.00		PERLITA	WESTBROOK DR	PSLS	201801130401
298-061	298-058	06/17/2018	510.00		WESTBROOK DR	PARIS AV	PSLS	201801130401
298-065	298-058	06/17/2018	437.00		WESTBROOK DR	DUPLESSIS	PSLS	201801130401
298-066	298-058	06/18/2018	255.00		PERLITA	WAKEFIELD PL	PSLS	201801130401
298-067	298-066	06/18/2018	575.00		WAKEFIELD PL	PARIS AV	PSLS	201801130401
298-068	298-087	06/18/2018	393.00		PARIS AV	MIRABEAU AV	PSLS	201801130401
298-069	298-066	06/18/2018	465.00		PERLITA	MIRABEAU AV	PSLS	201801130401
298-072	298-066	06/17/2018	438.00		WAKEFIELD PL	DUPLESSIS	PSLS	201801130401
298-074	298-055	06/17/2018	578.00		OWENS BL	PARIS AV	PSLS	201801130401
298-075	298-074	06/16/2018	25.00		PARIS AV	OWENS BL	PSLS	201801130401
298-076	298-075	06/18/2018	215.00		PARIS AV	PAULA	PSLS	201801130401
298-077	298-076	06/18/2018	265.00		PAULA	PERLITA	PSLS	201801130401
298-078	298-076	06/18/2018	153.00		PARIS AV	WESTBROOK DR	PSLS	201801130401
298-079	315-009	06/18/2018	369.00		PARIS AV	HARCOURT DR	PSLS	201801130401
298-081	297-035	06/17/2018	363.00		MARJORIE LN	HARCOURT DR	PSLS	201801130401

<u>STRUCT 1</u>	<u>STRUCT 2</u>	<u>COMPDATE</u>	<u>LENGTH</u>	<u>ADDRESS</u>	<u>STREET</u>	<u>CROSS STREET</u>	<u>ACTIVITY</u>	<u>WO_NO</u>
298-085	315-016	06/17/2018	424.00		PERLITA	HARCOURT DR	PSLS	201801130401
298-087	298-067	06/18/2018	28.00		PARIS AV	MIRABEAU AV	PSLS	201801130401
299-001	299A-018	06/18/2018	371.00		OWENS BL	ST BERNARD AV	PSLS	201801130401
299-002	299-001	06/18/2018	428.00		ST BERNARD AV	MIRABEAU AV	PSLS	201801130401
299-003	299-002	06/18/2018	365.00		ST BERNARD AV	MIRABEAU AV	PSLS	201801130401
299-004	299-003	06/18/2018	385.00		ST BERNARD AV	MIRABEAU AV	PSLS	201801130401
299-005	299-001	06/18/2018	113.00		OWENS BL	ST BERNARD AV	PSLS	201801130401
299-006	299-005	06/18/2018	303.00		ST BERNARD AV	CROFTWAY CT	PSLS	201801130401
299-007	299-006	06/18/2018	108.00		CROFTWAY CT	ST BERNARD AV	PSLS	201801130401
299-008	299-006	06/18/2018	450.00		ST BERNARD AV	OWENS BL	PSLS	201801130401
299-009	299-008	06/09/2018	108.00		ST BERNARD AV	OWENS BL	PSLS	201801130401
299-010	299-009	06/19/2018	20.00		ST BERNARD AV	OWENS BL	PSLS	201801130401
299-011	299-010	06/19/2018	315.00		ST BERNARD AV	MIRABEAU AV	PSLS	201801130401
299-012	299-005	06/17/2018	105.00		OWENS BL	ST BERNARD AV	PSLS	201801130401
299-013	299-012	06/17/2018	100.00		OWENS BL	ST BERNARD AV	PSLS	201801130401
299-014	299-013	06/17/2018	95.00		OWENS BL	ST BERNARD AV	PSLS	201801130401
299-015	299-014	06/17/2018	127.00		OWENS BL	ST BERNARD AV	PSLS	201801130401
299-016	299-015	06/17/2018	96.00		OWENS BL	ST BERNARD AV	PSLS	201801130401
299-017	299-016	06/17/2018	123.00		OWENS BL	ST BERNARD AV	PSLS	201801130401
299-018	299-017	06/17/2018	445.00		OWENS BL	ST BERNARD AV	PSLS	201801130401
299-019	299-018	06/17/2018	25.00		OWENS BL	ST BERNARD AV	PSLS	201801130401
299-020	299-016	06/17/2018	240.00		BANCROFT DR	PARK ISLAND DR	PSLS	201801130401
299-021	299-020	06/17/2018	20.00		BANCROFT DR	PARK ISLAND DR	PSLS	201801130401
299-022	299-021	06/29/2018	95.00		BANCROFT DR	PARK ISLAND DR	PSLS	201801201701
299-023	299-022	06/29/2018	160.00		BANCROFT DR	PARK ISLAND DR	PSLS	201801201701
299-024	299-023	06/29/2018	134.00		BANCROFT DR	PARK ISLAND DR	PSLS	201801201701
299-025	299-024	06/29/2018	340.00		BANCROFT DR	PARK ISLAND DR	PSLS	201801201701
299-026	299-025	06/29/2018	105.00		BANCROFT DR	PARK ISLAND DR	PSLS	201801201701
299-027	299-026	06/29/2018	95.00		BANCROFT DR	PARK ISLAND DR	PSLS	201801201701
299-028	299-021	07/02/2018	108.00		BANCROFT DR	MIRABEAU AV	PSLS	201801201701
299-029	299-028	07/02/2018	295.00		BANCROFT DR	MIRABEAU AV	PSLS	201801201701
299-030	299-029	07/02/2018	295.00		BANCROFT DR	MIRABEAU AV	PSLS	201801201701
299-031	299-030	07/02/2018	125.00		BANCROFT DR	MIRABEAU AV	PSLS	201801201701
299-032	299-031	07/02/2018	146.00		BANCROFT DR	MIRABEAU AV	PSLS	201801201701
299-033	296-033	07/10/2018	345.00		CADILLAC	PARK ISLAND DR	PSLS	201801201701
299-034	299-033	07/02/2018	55.00		PARK ISLAND DR	BANCROFT DR	PSLS	201801201701
299-035	299-034	07/02/2018	202.00		PARK ISLAND DR	BANCROFT DR	PSLS	201801201701
299-036	299-035	07/02/2018	177.00		PARK ISLAND DR	BANCROFT DR	PSLS	201801201701
299-037	299-036	07/03/2018	25.00		PARK ISLAND DR	BANCROFT DR	PSLS	201801201701

<u>STRUCT 1</u>	<u>STRUCT 2</u>	<u>COMPDATE</u>	<u>LENGTH</u>	<u>ADDRESS</u>	<u>STREET</u>	<u>CROSS STREET</u>	<u>ACTIVITY</u>	<u>WO_NO</u>
299-038	299-037	07/03/2018	54.00		PARK ISLAND DR	BANCROFT DR	PSLS	201801201701
299-039	299-038	07/03/2018	63.00		PARK ISLAND DR	BANCROFT DR	PSLS	201801201701
299-040	299-039	07/03/2018	145.00		PARK ISLAND DR	BANCROFT DR	PSLS	201801201701
299-041	299-040	07/03/2018	58.00		PARK ISLAND DR	BANCROFT DR	PSLS	201801201701
299-042	299-041	07/03/2018	60.00		PARK ISLAND DR	BANCROFT DR	PSLS	201801201701
299-043	299-042	07/03/2018	253.00		PARK ISLAND DR	BANCROFT DR	PSLS	201801201701
299-044	299-039	07/03/2018	112.00		PARK ISLAND DR	BANCROFT DR	PSLS	201801201701
299-045	299-044	07/03/2018	116.00		PARK ISLAND DR	BANCROFT DR	PSLS	201801201701
299-046	299-045	07/03/2018	105.00		PARK ISLAND DR	BANCROFT DR	PSLS	201801201701
299-047	299-046	07/05/2018	130.00		PARK ISLAND DR	BANCROFT DR	PSLS	201801201701
299-048	299-047	07/05/2018	193.00		PARK ISLAND DR	BANCROFT DR	PSLS	201801201701
299-049	299-034	07/05/2018	78.00		BANCROFT DR	PARK ISLAND DR	PSLS	201801201701
299-050	299-049	07/05/2018	111.00		BANCROFT DR	PARK ISLAND DR	PSLS	201801201701
299-051	299-050	07/05/2018	136.00		BANCROFT DR	PARK ISLAND DR	PSLS	201801201701
299-052	299-051	07/05/2018	162.00		BANCROFT DR	PARK ISLAND DR	PSLS	201801201701
299-053	299-005	07/05/2018	275.00		ST BERNARD AV	OWENS BL	PSLS	201801201701
299-054	299A-010	07/05/2018	240.00		MANDOLIN	ST BERNARD AV	PSLS	201801201701
299-055	299-054	07/05/2018	125.00		MANDOLIN	ST BERNARD AV	PSLS	201801201701
299-056	296-034	07/10/2018	187.00		ENCAMPMENT	PARK ISLAND DR	PSLS	201801201701
299A-001	297-037	07/06/2018	130.00		MANDOLIN	RANDOLPH	PSLS	201801201701
299A-002	299A-001	07/06/2018	443.00		RANDOLPH	OWENS BL	PSLS	201801201701
299A-003	299A-002	07/06/2018	466.00		RANDOLPH	OWENS BL	PSLS	201801201701
299A-004	299A-001	07/06/2018	137.00		MANDOLIN	KENNON AV	PSLS	201801201701
299A-005	299A-004	07/06/2018	123.00		MANDOLIN	KENNON AV	PSLS	201801201701
299A-008	299A-005	07/06/2018	425.00		KENNON AV	OWENS BL	PSLS	201801201701
299A-009	299A-008	07/06/2018	419.00		KENNON AV	OWENS BL	PSLS	201801201701
299A-010	299A-005	07/09/2018	253.00		MANDOLIN	WELLINGTON DR	PSLS	201801201701
299A-015	299A-010	07/09/2018	408.00		WELLINGTON DR	OWENS BL	PSLS	201801201701
299A-016	299A-015	07/10/2018	412.00		WELLINGTON DR	OWENS BL	PSLS	201801201701
299A-017	298-027	07/10/2018	367.00		OWENS BL	KENNON AV	PSLS	201801201701
299A-018	299A-017	07/10/2018	370.00		OWENS BL	WELLINGTON DR	PSLS	201801201701
299A-019	298-032	07/11/2018	360.00		OWENS BL	CARTIER AV	PSLS	201801201701
299A-020	299A-019	07/11/2018	360.00		OWENS BL	CARTIER AV	PSLS	201801201701
300-002	247-048	07/10/2018	74.00		PERLITA	ROBERT E LEE BL	PSLS	201801201701
300-003	300-002	02/04/2018	306.00		HAMPSON	LEAKE AV	UNCHOKED	201800299101
300-003	300-002	07/11/2018	306.00		ROBERT E LEE BL	CARTIER AV	PSLS	201801201701
300-004	300-003	07/11/2018	306.00		ROBERT E LEE BL	CARTIER AV	PSLS	201801201701
300-005	300-004	07/11/2018	344.00		ROBERT E LEE BL	ST BERNARD AV	PSLS	201801201701
300-006	300-005	07/11/2018	344.00		ROBERT E LEE BL	ST BERNARD AV	PSLS	201801201701

<u>STRUCT 1</u>	<u>STRUCT 2</u>	<u>COMPDATE</u>	<u>LENGTH</u>	<u>ADDRESS</u>	<u>STREET</u>	<u>CROSS STREET</u>	<u>ACTIVITY</u>	<u>WO_NO</u>
300-007	300-002	07/10/2018	300.00		ROBERT E LEE BL	PERLITA	PSLS	201801201701
300-008	300-007	07/10/2018	26.00		ROBERT E LEE BL	PERLITA	PSLS	201801201701
300-009	300-008	07/10/2018	26.00		ROBERT E LEE BL	PERLITA	PSLS	201801201701
300-010	300-008	07/10/2018	160.00		PERLITA	NEW YORK	PSLS	201801201701
300-011	300-010	07/10/2018	90.00		PERLITA	NEW YORK	PSLS	201801201701
300-012	300-011	07/10/2018	166.00		PERLITA	NEW YORK	PSLS	201801201701
300-012	300-011	08/21/2018	166.00		PERLITA	NEW YORK	PSLS	201801437801
300-013	300-012	08/21/2018	140.00		NEW YORK	CARTIER AV	PSLS	201801437801
300-014	300-013	09/27/2018	120.00		NEW YORK	CARTIER AV	PSLS	201801685001
300-014	300-013	10/28/2018	120.00		NEW YORK	CARTIER AV	PSLS	201801861901
300-015	300-014	09/27/2018	150.00		NEW YORK	CARTIER AV	PSLS	201801685001
300-015	300-014	10/28/2018	150.00		NEW YORK	CARTIER AV	PSLS	201801861901
300-016	300-015	09/27/2018	310.00		NEW YORK	CARTIER AV	PSLS	201801685001
300-016	300-015	10/28/2018	310.00		NEW YORK	CARTIER AV	PSLS	201801861901
300-017	300-016	09/27/2018	360.00		NEW YORK	ST BERNARD AV	PSLS	201801685001
300-017	300-016	10/29/2018	360.00		NEW YORK	ST BERNARD AV	PSLS	201801861901
300-018	300-017	09/27/2018	380.00		NEW YORK	ST BERNARD AV	PSLS	201801685001
300-018	300-017	10/29/2018	380.00		NEW YORK	ST BERNARD AV	PSLS	201801861901
300-019	300-012	09/27/2018	296.00		PERLITA	FRANKFORT	PSLS	201801685001
300-019	300-012	10/29/2018	296.00		PERLITA	FRANKFORT	PSLS	201801861901
300-020	300-019	08/21/2018	120.00		FRANKFORT	CARTIER AV	PSLS	201801437801
300-021	300-020	09/28/2018	70.00		FRANKFORT	CARTIER AV	PSLS	201801685001
300-021	300-020	10/29/2018	70.00		FRANKFORT	CARTIER AV	PSLS	201801861901
300-022	300-021	09/28/2018	86.00		FRANKFORT	CARTIER AV	PSLS	201801685001
300-022	300-021	10/29/2018	86.00		FRANKFORT	CARTIER AV	PSLS	201801861901
300-023	300-022	09/28/2018	444.00		FRANKFORT	CARTIER AV	PSLS	201801685001
300-023	300-022	10/29/2018	444.00		FRANKFORT	CARTIER AV	PSLS	201801861901
300-024	300-023	09/28/2018	500.00		FRANKFORT	ST BERNARD AV	PSLS	201801685001
300-024	300-023	10/30/2018	500.00		FRANKFORT	ST BERNARD AV	PSLS	201801861901
300-025	300-023	08/21/2018	270.00		CARTIER AV	JAY	PSLS	201801437801
300-026	300-025	08/21/2018	510.00		JAY	ST BERNARD AV	PSLS	201801437801
300-027	300-019	09/28/2018	300.00		PERLITA	KILLDEER	PSLS	201801685001
300-027	300-019	10/30/2018	300.00		PERLITA	KILLDEER	PSLS	201801861901
300-028	300-027	09/28/2018	300.00		PERLITA	KILLDEER	PSLS	201801685001
300-028	300-027	10/30/2018	300.00		PERLITA	KILLDEER	PSLS	201801861901
300-029	300-028	10/01/2018	100.00		KILLDEER	CARTIER AV	PSLS	201801685001
300-029	300-028	10/30/2018	100.00		KILLDEER	CARTIER AV	PSLS	201801861901
300-030	300-029	10/01/2018	280.00		KILLDEER	CARTIER AV	PSLS	201801685001
300-030	300-029	10/30/2018	280.00		KILLDEER	CARTIER AV	PSLS	201801861901

<u>STRUCT 1</u>	<u>STRUCT 2</u>	<u>COMPDATE</u>	<u>LENGTH</u>	<u>ADDRESS</u>	<u>STREET</u>	<u>CROSS STREET</u>	<u>ACTIVITY</u>	<u>WO_NO</u>
300-031	300-030	10/01/2018	280.00		KILLDEER	CARTIER AV	PSLS	201801685001
300-031	300-030	10/30/2018	280.00		KILLDEER	CARTIER AV	PSLS	201801861901
300-032	300-031	10/01/2018	424.00		CARTIER AV	ORIOLE	PSLS	201801685001
300-032	300-031	10/30/2018	424.00		CARTIER AV	ORIOLE	PSLS	201801861901
300-033	300-031	10/01/2018	246.00		KILLDEER	ST BERNARD AV	PSLS	201801685001
300-033	300-031	10/31/2018	246.00		KILLDEER	ST BERNARD AV	PSLS	201801861901
300-034	300-033	08/21/2018	30.00		KILLDEER	ST BERNARD AV	PSLS	201801437801
300-035	300-034	08/20/2018	260.00		ST BERNARD AV	ORIOLE	PSLS	201801437801
300-036	300-028	08/20/2018	320.00		PERLITA	LARK	PSLS	201801437801
300-037	300-036	08/20/2018	110.00		LARK	CARTIER AV	PSLS	201801437801
300-038	300-037	08/20/2018	220.00		LARK	CARTIER AV	PSLS	201801437801
300-039	300-036	08/20/2018	170.00		PERLITA	BERTHA DR	PSLS	201801437801
300-040	300-039	08/20/2018	180.00		PERLITA	ORIOLE	PSLS	201801437801
300-041	300-040	08/20/2018	180.00		ORIOLE	CARTIER AV	PSLS	201801437801
300-042	300-019	10/01/2018	274.00		FRANKFORT	BERTHA DR	PSLS	201801685001
300-042	300-019	10/31/2018	274.00		FRANKFORT	BERTHA DR	PSLS	201801861901
300-043	300-042	08/20/2018	306.00		BERTHA DR	KILLDEER	PSLS	201801437801
300-044	300-043	10/01/2018	350.00		BERTHA DR	KILLDEER	PSLS	201801685001
300-044	300-043	10/31/2018	350.00		BERTHA DR	KILLDEER	PSLS	201801861901
300-045	300-044	10/01/2018	390.00		BERTHA DR	KILLDEER	PSLS	201801685001
300-045	300-044	10/31/2018	390.00		BERTHA DR	KILLDEER	PSLS	201801861901
300-046	300-042	08/20/2018	268.00		FRANKFORT	PARIS AV	PSLS	201801437801
300-047	300-046	08/20/2018	20.00		PARIS AV	FRANKFORT	PSLS	201801437801
300-048	300-047	10/01/2018	255.00		PARIS AV	KILLDEER	PSLS	201801685001
300-048	300-047	10/31/2018	255.00		PARIS AV	KILLDEER	PSLS	201801861901
300-049	300-048	10/03/2018	320.00		PARIS AV	KILLDEER	PSLS	201801685001
300-049	300-048	10/31/2018	320.00		PARIS AV	KILLDEER	PSLS	201801861901
300-050	300-049	10/03/2018	40.00		PARIS AV	KILLDEER	PSLS	201801685001
300-050	300-049	10/31/2018	40.00		PARIS AV	KILLDEER	PSLS	201801861901
300-051	300-050	10/03/2018	150.00		PARIS AV	LAKESHORE DR	PSLS	201801685001
300-051	300-050	11/01/2018	150.00		PARIS AV	LAKESHORE DR	PSLS	201801861901
300-052	300-051	10/03/2018	160.00		PARIS AV	LAKESHORE DR	PSLS	201801685001
300-052	300-051	11/01/2018	160.00		PARIS AV	LAKESHORE DR	PSLS	201801861901
300-053	300-046	08/20/2018	70.00		FRANKFORT	PARIS AV	PSLS	201801437801
300-054	300-053	08/20/2018	24.00		PARIS AV	FRANKFORT	PSLS	201801437801
300-055	300-054	10/03/2018	440.00		PARIS AV	KILLDEER	PSLS	201801685001
300-055	300-054	11/01/2018	440.00		PARIS AV	KILLDEER	PSLS	201801861901
300-056	300-053	08/20/2018	100.00		FRANKFORT	CARTWRIGHT DR	PSLS	201801437801
300-057	300-056	08/20/2018	210.00		FRANKFORT	CARTWRIGHT DR	PSLS	201801437801

<u>STRUCT 1</u>	<u>STRUCT 2</u>	<u>COMPDATE</u>	<u>LENGTH</u>	<u>ADDRESS</u>	<u>STREET</u>	<u>CROSS STREET</u>	<u>ACTIVITY</u>	<u>WO_NO</u>
300-058	300-057	08/20/2018	200.00		CARTWRIGHT DR	JAY	PSLS	201801437801
300-059	300-058	08/20/2018	60.00		CARTWRIGHT DR	JAY	PSLS	201801437801
300-060	300-059	08/20/2018	240.00		CARTWRIGHT DR	JAY	PSLS	201801437801
300-061	300-060	08/20/2018	290.00		CARTWRIGHT DR	KILLDEER	PSLS	201801437801
300-062	300-061	08/17/2018	150.00		KILLDEER	PARIS AV	PSLS	201801437801
300-063	300-062	08/17/2018	32.00		PARIS AV	LAKESHORE DR	PSLS	201801437801
300-064	300-063	08/17/2018	160.00		PARIS AV	LAKESHORE DR	PSLS	201801437801
300-065	300-064	08/17/2018	150.00		PARIS AV	LAKESHORE DR	PSLS	201801437801
300-066	300-065	08/17/2018	90.00		PARIS AV	LAKESHORE DR	PSLS	201801437801
300-067	300-061	08/17/2018	210.00		KILLDEER	CALDWELL DR	PSLS	201801437801
300-068	300-067	08/17/2018	30.00		CALDWELL DR	KILLDEER	PSLS	201801437801
300-069	300-068	10/03/2018	366.00		CALDWELL DR	ORIOLE	PSLS	201801685001
300-069	300-068	11/01/2018	366.00		CALDWELL DR	ORIOLE	PSLS	201801861901
300-070	300-067	08/17/2018	280.00		KILLDEER	CARLSON DR	PSLS	201801437801
300-071	300-070	08/17/2018	400.00		PRATT DR	LARK	PSLS	201801437801
300-072	300-071	08/17/2018	180.00		PRATT DR	LARK	PSLS	201801437801
300-073	300-072	10/03/2018	206.00		PRATT DR	LARK	PSLS	201801685001
300-073	300-072	11/01/2018	206.00		PRATT DR	LARK	PSLS	201801861901
300-074	300-073	10/03/2018	446.00		PRATT DR	ORIOLE	PSLS	201801685001
300-074	300-073	11/01/2018	446.00		PRATT DR	ORIOLE	PSLS	201801861901
300-075	300-070	08/17/2018	280.00		CARLSON DR	LARK	PSLS	201801437801
300-076	300-075	10/05/2018	324.00		LARK	PRATT DR	PSLS	201801685001
300-076	300-075	11/01/2018	324.00		LARK	PRATT DR	PSLS	201801861901
300-077	300-076	10/05/2018	290.00		LARK	PRATT DR	PSLS	201801685001
300-077	300-076	11/02/2018	290.00		LARK	PRATT DR	PSLS	201801861901
300-078	300-075	10/05/2018	270.00		CARLSON DR	ORIOLE	PSLS	201801685001
300-078	300-075	11/02/2018	270.00		CARLSON DR	ORIOLE	PSLS	201801861901
300-079	300-078	10/05/2018	336.00		ORIOLE	CALDWELL DR	PSLS	201801685001
300-079	300-078	11/02/2018	336.00		ORIOLE	CALDWELL DR	PSLS	201801861901
300-080	300-078	10/05/2018	376.00		ORIOLE	PRATT DR	PSLS	201801685001
300-080	300-078	11/02/2018	376.00		ORIOLE	PRATT DR	PSLS	201801861901
300-081	300-080	10/05/2018	350.00		ORIOLE	PRATT DR	PSLS	201801685001
300-081	300-080	11/02/2018	350.00		ORIOLE	PRATT DR	PSLS	201801861901
300-082	300-081	10/08/2018	88.00		ORIOLE	PRATT	PSLS	201801685001
300-082	300-081	11/02/2018	88.00		ORIOLE	PRATT	PSLS	201801861901
300-083	300-078	10/08/2018	290.00		CARLSON DR	LAKESHORE DR	PSLS	201801685001
300-083	300-078	11/02/2018	290.00		CARLSON DR	LAKESHORE DR	PSLS	201801861901
300-084	300-083	10/08/2018	180.00		LAKESHORE DR	CARLSON DR	PSLS	201801685001
300-084	300-083	11/05/2018	180.00		LAKESHORE DR	CARLSON DR	PSLS	201801861901

<u>STRUCT 1</u>	<u>STRUCT 2</u>	<u>COMPDATE</u>	<u>LENGTH</u>	<u>ADDRESS</u>	<u>STREET</u>	<u>CROSS STREET</u>	<u>ACTIVITY</u>	<u>WO_NO</u>
300-085	300-083	10/08/2018	480.00		LAKESHORE DR	PRATT DR	PSLS	201801685001
300-085	300-083	11/05/2018	480.00		LAKESHORE DR	PRATT DR	PSLS	201801861901
300-086	300-085	10/08/2018	500.00		LAKESHORE DR	PRATT DR	PSLS	201801685001
300-086	300-085	11/05/2018	500.00		LAKESHORE DR	PRATT DR	PSLS	201801861901
300-087	300-086	10/08/2018	80.00		PRATT DR	LAKESHORE DR	PSLS	201801685001
300-087	300-086	11/05/2018	80.00		PRATT DR	LAKESHORE DR	PSLS	201801861901
300-088	300-087	10/08/2018	50.00		PRATT DR	LAKESHORE DR	PSLS	201801685001
300-088	300-087	11/05/2018	50.00		PRATT DR	LAKESHORE DR	PSLS	201801861901
300-089	300-083	10/08/2018	120.00		CARLSON DR	LAKESHORE DR	PSLS	201801685001
300-089	300-083	11/05/2018	120.00		CARLSON DR	LAKESHORE DR	PSLS	201801861901
300-090	300-089	10/08/2018	230.00		LAKESHORE DR	CARLSON DR	PSLS	201801685001
300-090	300-089	11/05/2018	230.00		LAKESHORE DR	CARLSON DR	PSLS	201801861901
300-091	300-089	10/08/2018	480.00		LAKESHORE DR	PRATT DR	PSLS	201801685001
300-091	300-089	11/05/2018	480.00		LAKESHORE DR	PRATT DR	PSLS	201801861901
300-092	300-091	10/09/2018	460.00		LAKESHORE DR	PRATT DR	PSLS	201801685001
300-092	300-091	11/06/2018	460.00		LAKESHORE DR	PRATT DR	PSLS	201801861901
300-093	300-060	08/17/2018	350.00		JAY	CARLSON DR	PSLS	201801437801
300-094	300-093	10/09/2018	400.00		JAY	PRATT DR	PSLS	201801685001
300-094	300-093	11/06/2018	400.00		JAY	PRATT DR	PSLS	201801861901
300-095	300-057	10/09/2018	266.00		FRANKFORT	CALDWELL DR	PSLS	201801685001
300-095	300-057	11/06/2018	266.00		FRANKFORT	CALDWELL DR	PSLS	201801861901
300-096	300-095	08/17/2018	200.00		CALDWELL DR	JAY	PSLS	201801437801
300-097	300-096	10/09/2018	110.00		CALDWELL DR	JAY	PSLS	201801685001
300-097	300-096	11/06/2018	110.00		CALDWELL DR	JAY	PSLS	201801861901
300-098	300-097	10/09/2018	106.00		CALDWELL DR	JAY	PSLS	201801685001
300-098	300-097	11/06/2018	106.00		CALDWELL DR	JAY	PSLS	201801861901
300-099	300-098	10/09/2018	130.00		CALDWELL DR	JAY	PSLS	201801685001
300-099	300-098	11/06/2018	130.00		CALDWELL DR	JAY	PSLS	201801861901
300-100	300-095	10/09/2018	280.00		FRANKFORT	CARLSON DR	PSLS	201801685001
300-100	300-095	11/06/2018	280.00		FRANKFORT	CARLSON DR	PSLS	201801861901
300-101	300-100	08/17/2018	200.00		CARLSON DR	JAY	PSLS	201801437801
300-102	300-101	08/17/2018	100.00		CARLSON DR	JAY	PSLS	201801437801
300-103	300-102	10/09/2018	140.00		CARLSON DR	JAY	PSLS	201801685001
300-103	300-102	11/06/2018	140.00		CARLSON DR	JAY	PSLS	201801861901
300-104	300-103	10/09/2018	140.00		CARLSON DR	JAY	PSLS	201801685001
300-104	300-103	11/07/2018	140.00		CARLSON DR	JAY	PSLS	201801861901
300-105	300-104	08/17/2018	110.00		CARLSON DR	JAY	PSLS	201801437801
300-106	300-100	08/17/2018	274.00		FRANKFORT	PRATT DR	PSLS	201801437801
300-107	300-106	08/17/2018	250.00		PRATT DR	JAY	PSLS	201801437801

<u>STRUCT 1</u>	<u>STRUCT 2</u>	<u>COMPDATE</u>	<u>LENGTH</u>	<u>ADDRESS</u>	<u>STREET</u>	<u>CROSS STREET</u>	<u>ACTIVITY</u>	<u>WO_NO</u>
300-108	300-107	08/16/2018	120.00		PRATT DR	JAY	PSLS	201801437801
300-109	300-108	08/16/2018	120.00		PRATT DR	JAY	PSLS	201801437801
300-110	300-109	08/16/2018	180.00		PRATT DR	JAY	PSLS	201801437801
300-111	300-110	08/16/2018	190.00		PRATT DR	JAY	PSLS	201801437801
300-112	300-009	10/09/2018	250.00		ROBERT E LEE BL	PARIS AV	PSLS	201801685001
300-112	300-009	11/07/2018	250.00		ROBERT E LEE BL	PARIS AV	PSLS	201801861901
300-113	300-112	10/09/2018	80.00		ROBERT E LEE BL	PARIS AV	PSLS	201801685001
300-113	300-112	11/07/2018	80.00		ROBERT E LEE BL	PARIS AV	PSLS	201801861901
300-114	300-113	10/09/2018	366.00		PARIS AV	NEW YORK	PSLS	201801685001
300-114	300-113	11/07/2018	366.00		PARIS AV	NEW YORK	PSLS	201801861901
300-115	300-114	08/16/2018	140.00		NEW YORK	CALDWELL DR	PSLS	201801437801
300-116	300-115	08/16/2018	110.00		NEW YORK	CALDWELL DR	PSLS	201801437801
300-117	300-116	08/16/2018	110.00		NEW YORK	CALDWELL DR	PSLS	201801437801
300-118	300-117	08/16/2018	160.00		NEW YORK	CALDWELL DR	PSLS	201801437801
300-119	300-114	08/16/2018	156.00		PARIS AV	LISBON	PSLS	201801437801
300-120	300-119	08/16/2018	94.00		PARIS AV	LISBON	PSLS	201801437801
300-121	300-120	08/16/2018	94.00		PARIS AV	LISBON	PSLS	201801437801
300-122	300-121	08/16/2018	394.00		LISBON	CALDWELL DR	PSLS	201801437801
300-123	300-112	10/10/2018	520.00		PARIS AV	BERTHA DR	PSLS	201801685001
300-123	300-112	11/07/2018	520.00		PARIS AV	BERTHA DR	PSLS	201801861901
300-124	300-123	08/16/2018	95.00		BERTHA DR	FRANKFORT	PSLS	201801437801
300-125	300-124	10/10/2018	86.00		BERTHA DR	FRANKFORT	PSLS	201801685001
300-125	300-124	11/07/2018	86.00		BERTHA DR	FRANKFORT	PSLS	201801861901
300-126	300-125	10/10/2018	110.00		BERTHA DR	FRANKFORT	PSLS	201801685001
300-126	300-125	11/07/2018	110.00		BERTHA DR	FRANKFORT	PSLS	201801861901
300-127	300-113	10/10/2018	106.00		ROBERT E LEE BL	LEON C SIMON DR	PSLS	201801685001
300-127	300-113	11/07/2018	106.00		ROBERT E LEE BL	LEON C SIMON DR	PSLS	201801861901
300-128	300-127	10/10/2018	104.00		ROBERT E LEE BL	LEON C SIMON DR	PSLS	201801685001
300-128	300-127	11/07/2018	104.00		ROBERT E LEE BL	LEON C SIMON DR	PSLS	201801861901
300-129	300-128	10/10/2018	240.00		LEON C SIMON DR	CALDWELL DR	PSLS	201801685001
300-129	300-128	11/08/2018	240.00		LEON C SIMON DR	CALDWELL DR	PSLS	201801861901
300-130	300-129	10/10/2018	206.00		LEON C SIMON DR	ROBERT E LEE BL	PSLS	201801685001
300-130	300-129	11/08/2018	206.00		LEON C SIMON DR	ROBERT E LEE BL	PSLS	201801861901
300-131	300-130	10/10/2018	120.00		ROBERT E LEE BL	PRATT DR	PSLS	201801685001
300-131	300-130	11/08/2018	120.00		ROBERT E LEE BL	PRATT DR	PSLS	201801861901
300-132	300-131	10/10/2018	100.00		ROBERT E LEE BL	PRATT DR	PSLS	201801685001
300-132	300-131	11/08/2018	100.00		ROBERT E LEE BL	PRATT DR	PSLS	201801861901
300-133	300-132	10/10/2018	174.00		ROBERT E LEE BL	PRATT DR	PSLS	201801685001
300-133	300-132	11/09/2018	174.00		ROBERT E LEE BL	PRATT DR	PSLS	201801861901

<u>STRUCT 1</u>	<u>STRUCT 2</u>	<u>COMPDATE</u>	<u>LENGTH</u>	<u>ADDRESS</u>	<u>STREET</u>	<u>CROSS STREET</u>	<u>ACTIVITY</u>	<u>WO_NO</u>
300-134	300-133	08/16/2018	68.00		PRATT PL	PRATT DR	PSLS	201801437801
300-135	300-134	08/16/2018	60.00		PRATT PL	PRATT DR	PSLS	201801437801
300-136	300-135	08/16/2018	50.00		PRATT PL	PRATT DR	PSLS	201801437801
300-137	300-130	10/10/2018	140.00		LEON C SIMON DR	CALDWELL DR	PSLS	201801685001
300-137	300-130	11/09/2018	140.00		LEON C SIMON DR	CALDWELL DR	PSLS	201801861901
300-138	300-137	10/10/2018	130.00		LEON C SIMON DR	CALDWELL DR	PSLS	201801685001
300-138	300-137	11/09/2018	130.00		LEON C SIMON DR	CALDWELL DR	PSLS	201801861901
303-001	285-065	01/26/2018	373.00		N ROBERTSON	LAHARPE	PSLS	201800026201
303-002	303-001	01/26/2018	255.00		LAHARPE	N VILLERE	PSLS	201800026201
303-003	303-001	01/26/2018	12.00		LAHARPE	N ROBERTSON	PSLS	201800026201
303-004	303-003	01/26/2018	280.00		LAHARPE	N CLAIBORNE AV	PSLS	201800026201
303-005	303-004	01/26/2018	195.00		N CLAIBORNE AV	ST BERNARD AV	PSLS	201800026201
303-006	303-003	01/10/2018	220.00		N ROBERTSON	ST BERNARD AV	PSLS	201800026201
303-007	303-006	01/10/2018	155.00		ST BERNARD AV	N CLAIBORNE AV	PSLS	201800026201
303-008	303-001	01/10/2018	234.00		N ROBERTSON	ST BERNARD AV	PSLS	201800026201
303-009	303-008	01/10/2018	160.00		ST BERNARD AV	N CLAIBORNE AV	PSLS	201800026201
303-010	303-009	01/10/2018	145.00		ST BERNARD AV	N CLAIBORNE AV	PSLS	201800026201
303-011	303-010	01/10/2018	270.00		ST BERNARD AV	N CLAIBORNE AV	PSLS	201800026201
303-012	303-009	01/10/2018	25.00		N ROBERTSON	ST BERNARD AV	PSLS	201800026201
303-013	303-012	01/10/2018	120.00		N CLAIBORNE AV	N CLAIBORNE AV	PSLS	201800026201
303-014	303-013	01/10/2018	75.00		N CLAIBORNE AV	ST BERNARD AV	PSLS	201800026201
303-015	303-014	01/10/2018	63.00		N CLAIBORNE AV	ST BERNARD AV	PSLS	201800026201
303-016	303-012	01/10/2018	412.00		ST BERNARD AV	N VILLERE	PSLS	201800026201
303-017	303-016	01/11/2018	393.00		ST BERNARD AV	URQUHART	PSLS	201800026201
303-018	325-035	01/11/2018	209.00		N VILLERE	ST BERNARD AV	PSLS	201800026201
303-019	285-068	01/11/2018	369.00		N VILLERE	LAHARPE	PSLS	201800026201
303-020	303-019	01/11/2018	157.00		LAHARPE	ST BERNARD AV	PSLS	201800026201
303-021	303-020	01/11/2018	358.00		ST BERNARD AV	MARAI	PSLS	201800026201
303-022	285-066	01/11/2018	327.00		N ROBERTSON	LAHARPE	PSLS	201800026201
303-023	285-067	01/11/2018	311.00		N CLAIBORNE AV	LAHARPE	PSLS	201800026201
303-024	304-018	01/12/2018	192.00		LAHARPE	N CLAIBORNE AV	PSLS	201800026201
303-025	303-024	01/12/2018	285.00		N CLAIBORNE AV	COLUMBUS	PSLS	201800026201
303-026	304-017	01/12/2018	236.00		LAPEYROUSE	N CLAIBORNE AV	PSLS	201800026201
303-027	309-032	01/16/2018	370.00		NEW ORLEANS	N DERBIGNY	PSLS	201800026201
303-027	309-032	08/31/2018	370.00		NEW ORLEANS	N DERBIGNY	PSLS	201801438001
303-028	303-027	01/12/2018	115.00		N DERBIGNY	ALLEN	PSLS	201800026201
303-028	326-052	01/12/2018	303.00		N DERBIGNY	NEW ORLEANS	PSLS	201800026201
303-029	303-027	01/12/2018	223.00		N DERBIGNY	ST BERNARD AV	PSLS	201800026201
303-030	303-029	01/12/2018	102.00		ST BERNARD AV	N DERBIGNY	PSLS	201800026201

<u>STRUCT 1</u>	<u>STRUCT 2</u>	<u>COMPDATE</u>	<u>LENGTH</u>	<u>ADDRESS</u>	<u>STREET</u>	<u>CROSS STREET</u>	<u>ACTIVITY</u>	<u>WO_NO</u>
303-031	303-029	01/12/2018	335.00		ST BERNARD AV	N ROMAN	PSLS	201800026201
303-032	303-006	01/16/2018	317.00		ST BERNARD AV	N VILLERE	PSLS	201800026201
303-033	303-024	01/16/2018	92.00		LAHARPE	N CLAIBORNE AV	PSLS	201800026201
304-001	303-011	01/12/2018	245.00		ST BERNARD AV	N DERBIGNY	PSLS	201800026201
304-002	304-001	02/09/2018	385.00		ST BERNARD AV	N ROMAN	PSLS	201800159101
304-003	304-002	02/09/2018	270.00		N ROMAN	LAPEYROUSE	PSLS	201800159101
304-004	304-002	02/09/2018	397.00		ST BERNARD AV	N PRIEUR	PSLS	201800159101
304-005	304-004	02/09/2018	124.00		N PRIEUR	ONZAGA	PSLS	201800159101
304-006	304-005	02/09/2018	205.00		ONZAGA	ST BERNARD AV	PSLS	201800159101
304-007	304-006	02/09/2018	100.00		ST BERNARD AV	N ROMAN	PSLS	201800159101
304-008	304-005	02/09/2018	293.00		ONZAGA	N JOHNSON	PSLS	201800159101
304-009	304-005	02/09/2018	318.00		N PRIEUR	LAPEYROUSE	PSLS	201800159101
304-010	304-004	02/09/2018	385.00		ST BERNARD AV	N JOHNSON	PSLS	201800159101
304-011	304-010	02/09/2018	292.00		N JOHNSON	ONZAGA	PSLS	201800159101
304-012	304-011	02/09/2018	294.00		ONZAGA	N GALVEZ	PSLS	201800159101
304-013	304-011	02/09/2018	365.00		N JOHNSON	LAPEYROUSE	PSLS	201800159101
304-014	304-013	02/12/2018	365.00		N JOHNSON	LAHARPE	PSLS	201800159101
304-015	304-014	02/12/2018	275.00		LAHARPE	N GALVEZ	PSLS	201800159101
304-016	304-014	02/12/2018	291.00		N JOHNSON	COLUMBUS	PSLS	201800159101
304-017	304-001	02/12/2018	165.00		N DERBIGNY	LAPEYROUSE	PSLS	201800159101
304-018	304-017	02/12/2018	365.00		N DERBIGNY	LAHARPE	PSLS	201800159101
304-019	304-017	02/12/2018	355.00		LAPEYROUSE	N ROMAN	PSLS	201800159101
304-020	304-018	01/29/2018	355.00		LAHARPE	N ROMAN	PSLS	201800159101
304-020	304-019	01/29/2018	367.00		N ROMAN	LAHARPE	PSLS	201800159101
304-021	304-020	01/29/2018	315.00		N ROMAN	COLUMBUS	PSLS	201800159101
304-022	304-019	01/29/2018	349.00		LAPEYROUSE	N PRIEUR	PSLS	201800159101
304-023	304-022	01/31/2018	294.00		LAPEYROUSE	N JOHNSON	PSLS	201800159101
304-024	304-020	01/31/2018	352.00		LAHARPE	N PRIEUR	PSLS	201800159101
304-024	304-022	01/31/2018	368.00		N PRIEUR	LAHARPE	PSLS	201800159101
304-025	304-024	01/31/2018	310.00		N PRIEUR	COLUMBUS	PSLS	201800159101
304-026	304-024	01/31/2018	291.00		LAHARPE	N JOHNSON	PSLS	201800159101
305-001	304-010	01/31/2018	395.00		ST BERNARD AV	N GALVEZ	PSLS	201800159101
305-002	305-001	01/31/2018	86.00		N GALVEZ	D"ABADIE	PSLS	201800159101
305-003	305-002	01/31/2018	298.00		D"ABADIE	N MIRO	PSLS	201800159101
305-004	305-002	01/31/2018	370.00		N GALVEZ	ONZAGA	PSLS	201800159101
305-005	305-004	02/01/2018	300.00		ONZAGA	N MIRO	PSLS	201800159101
305-006	305-004	02/01/2018	312.00		N GALVEZ	LAPEYROUSE	PSLS	201800159101
305-007	305-001	02/01/2018	390.00		ST BERNARD AV	N MIRO	PSLS	201800159101
305-008	305-007	02/01/2018	253.00		N MIRO	D"ABADIE	PSLS	201800159101

<u>STRUCT 1</u>	<u>STRUCT 2</u>	<u>COMPDATE</u>	<u>LENGTH</u>	<u>ADDRESS</u>	<u>STREET</u>	<u>CROSS STREET</u>	<u>ACTIVITY</u>	<u>WO_NO</u>
305-009	305-008	02/01/2018	351.00		D"ABADIE	N TONTI	PSLS	201800159101
305-010	305-009	02/01/2018	315.00		N TONTI	AUBRY	PSLS	201800159101
305-011	305-009	02/01/2018	369.00		N TONTI	ONZAGA	PSLS	201800159101
305-012	305-011	02/01/2018	337.00		N TONTI	LAPEYROUSE	PSLS	201800159101
305-013	305-012	02/01/2018	344.00		N TONTI	LAHARPE	PSLS	201800159101
305-014	305-008	02/01/2018	368.00		N MIRO	ONZAGA	PSLS	201800159101
305-016	305-014	02/08/2018	314.00		N MIRO	LAPEYROUSE	PSLS	201800159101
305-017	305-007	02/08/2018	385.00		ST BERNARD AV	N TONTI	PSLS	201800159101
305-018	305-017	02/08/2018	395.00		ST BERNARD AV	N ROCHEBLAVE	PSLS	201800159101
305-019	306-005	02/08/2018	241.00		AUBRY	N ROCHEBLAVE	PSLS	201800159101
305-020	305-019	02/18/2018	248.00		AUBRY	N ROCHEBLAVE	PSLS	201800159101
305-021	305-020	02/08/2018	152.00		N ROCHEBLAVE	ST BERNARD AV	PSLS	201800159101
305-022	305-020	02/08/2018	290.00		AUBRY	N TONTI	PSLS	201800159101
305-023	306-009	02/08/2018	252.00		D"ABADIE	N ROCHEBLAVE	PSLS	201800159101
305-024	305-020	02/09/2018	370.00		N ROCHEBLAVE	D"ABADIE	PSLS	201800159101
305-024	305-023	02/09/2018	238.00		D"ABADIE	N ROCHEBLAVE	PSLS	201800159101
305-025	305-024	02/09/2018	292.00		D"ABADIE	N TONTI	PSLS	201800159101
305-026	305-024	02/09/2018	315.00		N ROCHEBLAVE	ONZAGA	PSLS	201800159101
305-027	306-013	02/12/2018	241.00		ONZAGA	N ROCHEBLAVE	PSLS	201800159101
305-028	305-027	02/12/2018	240.00		ONZAGA	N ROCHEBLAVE	PSLS	201800159101
305-029	305-028	02/12/2018	294.00		ONZAGA	N TONTI	PSLS	201800159101
305-030	306-022	02/12/2018	244.00		LAPEYROUSE	N ROCHEBLAVE	PSLS	201800159101
305-031	305-028	02/12/2018	370.00		N ROCHEBLAVE	LAPEYROUSE	PSLS	201800159101
305-031	305-030	02/12/2018	245.00		LAPEYROUSE	N ROCHEBLAVE	PSLS	201800159101
305-032	305-031	03/01/2018	325.00		LAPEYROUSE	N TONTI	PSLS	201800379401
305-033	306-028	03/01/2018	243.00		LAHARPE	N ROCHEBLAVE	PSLS	201800379401
305-034	305-031	03/01/2018	370.00		N ROCHEBLAVE	LAHARPE	PSLS	201800379401
305-034	305-033	03/01/2018	243.00		LAHARPE	N ROCHEBLAVE	PSLS	201800379401
305-035	305-034	03/01/2018	318.00		N ROCHEBLAVE	COLUMBUS	PSLS	201800379401
305-036	305-034	03/01/2018	296.00		LAHARPE	N TONTI	PSLS	201800379401
305-037	304-013	03/01/2018	355.00		LAPEYROUSE	N GALVEZ	PSLS	201800379401
305-038	305-037	03/01/2018	355.00		LAPEYROUSE	N MIRO	PSLS	201800379401
305-039	305-038	03/01/2018	278.00		LAPEYROUSE	N TONTI	PSLS	201800379401
305-040	305-037	03/03/2018	370.00		N GALVEZ	LAHARPE	PSLS	201800379401
305-041	305-040	03/03/2018	300.00		N GALVEZ	COLUMBUS	PSLS	201800379401
305-042	305-038	03/03/2018	370.00		N MIRO	LAHARPE	PSLS	201800379401
305-042	305-040	03/03/2018	353.00		LAHARPE	N MIRO	PSLS	201800379401
305-043	305-042	03/03/2018	313.00		N MIRO	COLUMBUS	PSLS	201800379401
305-044	305-042	03/03/2018	290.00		LAHARPE	N TONTI	PSLS	201800379401

<u>STRUCT 1</u>	<u>STRUCT 2</u>	<u>COMPDATE</u>	<u>LENGTH</u>	<u>ADDRESS</u>	<u>STREET</u>	<u>CROSS STREET</u>	<u>ACTIVITY</u>	<u>WO_NO</u>
305-045	287-054	03/03/2018	290.00		N TONTI	LAHARPE	PSLS	201800379401
306-001	308-001	03/03/2018	70.00		N DORGENOIS	O'REILLY	PSLS	201800379401
306-002	306-001	03/04/2018	265.00		O'REILLY	ROUSSELIN DR	PSLS	201800379401
306-002	308-002	03/04/2018	194.00		ROUSSELIN DR	O'REILLY	PSLS	201800379401
306-003	306-002	03/04/2018	265.00		O'REILLY	N BROAD	PSLS	201800379401
306-004	306-003	03/04/2018	310.00		N BROAD	AUBRY	PSLS	201800379401
306-005	306-001	03/04/2018	370.00		N DORGENOIS	AUBRY	PSLS	201800379401
306-006	306-002	03/04/2018	370.00		ROUSSELIN DR	AUBRY	PSLS	201800379401
306-006	306-005	03/04/2018	265.00		AUBRY	ROUSSELIN DR	PSLS	201800379401
306-008	306-007	03/04/2018	320.00		N BROAD	D'ABADIE	PSLS	201800379401
306-009	306-005	03/04/2018	370.00		N DORGENOIS	D'ABADIE	PSLS	201800379401
306-010	306-009	03/04/2018	263.00		D'ABADIE	ROUSSELIN DR	PSLS	201800379401
306-010	306-064	03/09/2018	98.00		ROUSSELIN DR	D'ABADIE	PSLS	201800379401
306-011	306-010	03/04/2018	215.00		D'ABADIE	N BROAD	PSLS	201800379401
306-012	306-010	03/04/2018	318.00		ROUSSELIN DR	ONZAGA	PSLS	201800379401
306-013	306-009	03/04/2018	370.00		N DORGENOIS	ONZAGA	PSLS	201800379401
306-014	306-013	03/04/2018	262.00		ONZAGA	ROUSSELIN DR	PSLS	201800379401
306-015	306-014	03/04/2018	253.00		ONZAGA	N BROAD	PSLS	201800379401
306-016	306-015	03/05/2018	312.00		N BROAD	D'ABADIE	PSLS	201800379401
306-017	306-015	03/05/2018	313.00		N BROAD	LAPEYROUSE	PSLS	201800379401
306-018	306-014	03/05/2018	295.00		ROUSSELIN DR	LAPEYROUSE	PSLS	201800379401
306-019	306-013	03/05/2018	350.00		N DORGENOIS	LAPEYROUSE	PSLS	201800379401
306-020	306-019	03/05/2018	263.00		LAPEYROUSE	ROUSSELIN DR	PSLS	201800379401
306-021	306-020	03/05/2018	196.00		LAPEYROUSE	N BROAD	PSLS	201800379401
306-022	306-019	03/07/2018	18.00		N DORGENOIS	LAPEYROUSE	PSLS	201800379401
306-023	306-022	03/07/2018	20.00		N DORGENOIS	LAPEYROUSE	PSLS	201800379401
306-024	306-023	03/07/2018	263.00		LAPEYROUSE	ROUSSELIN DR	PSLS	201800379401
306-025	306-024	03/07/2018	290.00		ROUSSELIN DR	LAHARPE	PSLS	201800379401
306-026	306-024	03/07/2018	252.00		LAPEYROUSE	N BROAD	PSLS	201800379401
306-027	306-026	03/07/2018	300.00		N BROAD	LAHARPE	PSLS	201800379401
306-028	306-023	03/08/2018	348.00		N DORGENOIS	LAHARPE	PSLS	201800379401
306-029	306-028	03/08/2018	273.00		LAHARPE	ROUSSELIN DR	PSLS	201800379401
306-030	306-029	03/08/2018	240.00		LAHARPE	N BROAD	PSLS	201800379401
306-031	306-030	03/08/2018	301.00		N BROAD	COLUMBUS	PSLS	201800379401
306-032	306-028	03/08/2018	298.00		N DORGENOIS	COLUMBUS	PSLS	201800379401
306-033	288-034	03/08/2018	370.00		N BROAD	LAHARPE	PSLS	201800379401
306-034	306-033	03/09/2018	347.00		LAHARPE	PAUL MORPHY	PSLS	201800379401
306-035	306-034	03/09/2018	229.00		LAHARPE	GENTILLY AVE	PSLS	201800379401
306-036	306-034	03/09/2018	283.00		PAUL MORPHY	BAYOU RD	PSLS	201800379401

<u>STRUCT 1</u>	<u>STRUCT 2</u>	<u>COMPDATE</u>	<u>LENGTH</u>	<u>ADDRESS</u>	<u>STREET</u>	<u>CROSS STREET</u>	<u>ACTIVITY</u>	<u>WO_NO</u>
306-037	288-035	03/09/2018	200.00		BAYOU RD	GENTILLY AVE	PSLS	201800379401
306-038	306-037	03/09/2018	263.00		GENTILLY AVE	LAHARPE	PSLS	201800379401
306-039	288-032	03/09/2018	439.00		CRETE	GRAND RTE ST JOHN	PSLS	201800379401
306-040	306-039	03/09/2018	62.00		CRETE	GRAND RTE ST JOHN	PSLS	201800379401
306-041	306-033	03/09/2018	365.00		N BROAD	LAPEYROUSE	PSLS	201800379401
306-042	306-041	04/10/2018	324.00		LAPEYROUSE	PAUL MORPHY	PSLS	201800732001
306-043	306-042	04/10/2018	20.00		LAPEYROUSE	PAUL MORPHY	PSLS	201800732001
306-044	306-043	04/10/2018	280.00		LAPEYROUSE	N DUPRE	PSLS	201800732001
306-045	306-042	04/10/2018	140.00		PAUL MORPHY	LAHARPE	PSLS	201800732001
306-046	306-045	04/10/2018	45.00		PAUL MORPHY	LAHARPE	PSLS	201800732001
306-047	306-046	04/10/2018	124.00		PAUL MORPHY	LAHARPE	PSLS	201800732001
306-048	306-041	04/10/2018	31.00		N BROAD	LAPEYROUSE	PSLS	201800732001
306-049	306-048	04/10/2018	338.00		N BROAD	ONZAGA	PSLS	201800732001
306-050	306-049	04/10/2018	318.00		ONZAGA	PAUL MORPHY	PSLS	201800732001
306-051	306-050	04/10/2018	26.00		ONZAGA	PAUL MORPHY	PSLS	201800732001
306-052	306-051	04/10/2018	304.00		PAUL MORPHY	LAPEYROUSE	PSLS	201800732001
306-053	306-051	04/10/2018	290.00		ONZAGA	N DUPRE	PSLS	201800732001
306-054	308-006	04/11/2018	315.00		N BROAD	O'REILLY	PSLS	201800732001
306-055	306-065	04/18/2018	20.00		O'REILLY	PAUL MORPHY	PSLS	201800732001
306-056	306-054	04/11/2018	369.00		N BROAD	AUBRY	PSLS	201800732001
306-057	306-056	04/11/2018	325.00		AUBRY	PAUL MORPHY	PSLS	201800732001
306-058	306-055	04/11/2018	366.00		PAUL MORPHY	AUBRY	PSLS	201800732001
306-060	306-059	04/11/2018	318.00		N BROAD	ONZAGA	PSLS	201800732001
306-062	306-061	04/11/2018	20.00		D'ABADIE	PAUL MORPHY	PSLS	201800732001
306-063	306-061	04/11/2018	298.00		PAUL MORPHY	ONZAGA	PSLS	201800732001
306-064	306-006	04/18/2018	272.00		ROUSSELIN DR	D'ABADIE	PSLS	201800732001
306-065	306-054	04/18/2018	335.00		O'REILLY	PAUL MORPHY	PSLS	201800732001
307-001	306-055	04/11/2018	350.00		O'REILLY	N DUPRE	PSLS	201800732001
307-002	308-014	04/12/2018	375.00		N GAYOSO	O'REILLY	PSLS	201800732001
307-004	307-003	04/12/2018	100.00		O'REILLY	GENTILLY RD	PSLS	201800732001
307-005	307-003	04/12/2018	200.00		ROSIERE	GENTILLY RD	PSLS	201800732001
307-006	307-004	04/12/2018	95.00		O'REILLY	GENTILLY RD	PSLS	201800732001
307-007	307-006	04/12/2018	395.00		GENTILLY RD	ROSIERE	PSLS	201800732001
307-008	307-001	04/12/2018	373.00		N DUPRE	AUBRY	PSLS	201800732001
307-010	307-009	04/12/2018	313.00		N GAYOSO	D'ABADIE	PSLS	201800732001
307-012	307-011	04/12/2018	141.00		GENTILLY RD	ROSIERE	PSLS	201800732001
307-015	307-014	04/12/2018	83.00		D'ABADIE	GENTILLY RD	PSLS	201800732001
307-016	307-015	04/12/2018	99.00		GENTILLY RD	D'ABADIE	PSLS	201800732001
307-017	307-015	04/12/2018	352.00		GENTILLY RD	AUBRY	PSLS	201800732001

<u>STRUCT 1</u>	<u>STRUCT 2</u>	<u>COMPDATE</u>	<u>LENGTH</u>	<u>ADDRESS</u>	<u>STREET</u>	<u>CROSS STREET</u>	<u>ACTIVITY</u>	<u>WO_NO</u>
307-018	307-014	04/12/2018	180.00		N GAYOSO	GENTILLY RD	PSLS	201800732001
307-019	307-018	04/12/2018	163.00		GENTILLY RD	ONZAGA	PSLS	201800732001
307-020	307-013	04/16/2018	370.00		N DUPRE	ONZAGA	PSLS	201800732001
307-021	307-020	04/16/2018	310.00		N DUPRE	LAPEYROUSE	PSLS	201800732001
307-022	307-020	04/16/2018	243.00		ONZAGA	GENTILLY RD	PSLS	201800732001
307-023	307-022	04/16/2018	349.00		GENTILLY RD	LAPEYROUSE	PSLS	201800732001
307-024	306-035	04/16/2018	227.00		GENTILLY RD	N DUPRE	PSLS	201800732001
307-025	307-024	04/16/2018	22.00		GENTILLY RD	N DUPRE	PSLS	201800732001
307-026	307-025	04/16/2018	87.00		N DUPRE	LAPEYROUSE	PSLS	201800732001
307-028	290-037	04/18/2018	30.00		FORTIN	GENTILLY RD	PSLS	201800732001
308-001	305-018	04/17/2018	530.00		ST BERNARD AV	N DORGENOIS	PSLS	201800732001
308-002	308-001	04/17/2018	293.00		ST BERNARD AV	ROUSSELIN DR	PSLS	201800732001
308-002	308-BP54	04/17/2018	5.00		ST BERNARD AV	ROUSSELIN DR	PSLS	201800732001
308-003	308-002	04/17/2018	188.00		ST BERNARD AV	N BROAD	PSLS	201800732001
308-004	308-003	04/17/2018	90.00		ST BERNARD AV	N BROAD	PSLS	201800732001
308-005	308-004	04/17/2018	257.00		N BROAD	O'REILLY	PSLS	201800732001
308-006	308-004	04/17/2018	98.00		N BROAD	ST BERNARD AV	PSLS	201800732001
308-007	308-006	04/17/2018	56.00		N BROAD	ST BERNARD AV	PSLS	201800732001
308-010	308-009	04/17/2018	335.00		ST BERNARD AV	N DUPRE	PSLS	201800732001
308-012	308-011	04/17/2018	188.00		N DUPRE	ST BERNARD AV	PSLS	201800732001
308-013	308-018	04/17/2018	290.00		SERANTINE	ST BERNARD AV	PSLS	201800732001
308-014	308-011	04/17/2018	355.00		CASTIGLIONE	N GAYOSO	PSLS	201800732001
308-015	308-014	04/18/2018	355.00		CASTIGLIONE	ROSIERE	PSLS	201800732001
308-016	308-015	04/18/2018	313.00		ROSIERE	O'REILLY	PSLS	201800732001
308-017	308-015	04/18/2018	250.00		CASTIGLIONE	GENTILLY RD	PSLS	201800732001
308-018	308-014	04/18/2018	369.00		N GAYOSO	SERANTINE	PSLS	201800732001
308-019	308-018	06/26/2018	355.00		SERANTINE	ROSIERE	PSLS	201801130601
308-020	308-019	06/26/2018	315.00		ROSIERE	CASTIGLIONE	PSLS	201801130601
308-021	308-019	06/26/2018	260.00		ROSIERE	ST BERNARD AV	PSLS	201801130601
308-022	308-021	06/26/2018	141.00		ST BERNARD AV	ABUNDANCE	PSLS	201801130601
308-023	308-019	06/26/2018	355.00		SERANTINE	GENTILLY RD	PSLS	201801130601
308-024	308-023	06/27/2018	303.00		GENTILLY RD	CASTIGLIONE	PSLS	201801130601
308-025	308-023	06/27/2018	228.00		GENTILLY RD	ABUNDANCE	PSLS	201801130601
308-027	308-023	06/27/2018	80.00		SERANTINE	GENTILLY RD	PSLS	201801130601
308-028	308-027	06/27/2018	190.00		GENTILLY RD	DERBY PL	PSLS	201801130601
308-029	308-028	06/27/2018	234.00		GENTILLY RD	CASTIGLIONE	PSLS	201801130601
308-030	308-027	06/27/2018	288.00		GENTILLY RD	DESAIX BL	PSLS	201801130601
308-031	308-030	06/27/2018	234.00		GENTILLY RD	DESAIX BL	PSLS	201801130601
308-032	307-006	06/28/2018	192.00		GENTILLY RD	BELFORT AV	PSLS	201801130601

<u>STRUCT 1</u>	<u>STRUCT 2</u>	<u>COMPDATE</u>	<u>LENGTH</u>	<u>ADDRESS</u>	<u>STREET</u>	<u>CROSS STREET</u>	<u>ACTIVITY</u>	<u>WO_NO</u>
308-033	308-032	06/28/2018	133.00		GENTILLY RD	CASTIGLIONE	PSLS	201801130601
308-034	292-015	07/01/2018	235.00		DESAIX BL	TREASURE	PSLS	201801130601
308-035	307-004	06/28/2018	351.00		GENTILLY RD	CASTIGLIONE	PSLS	201801130601
308-037	308-034	07/01/2018	80.00		DESAIX BL	TREASURE	PSLS	201801130601
309-001	328-027	07/01/2018	370.00		ALLEN	N MIRO	PSLS	201801130601
309-002	309-001	06/28/2018	368.00		N MIRO	NEW ORLEANS	PSLS	201801130601
309-003	309-002	06/28/2018	310.00		N MIRO	A P TUREAUD AV	PSLS	201801130601
309-004	309-002	06/28/2018	315.00		NEW ORLEANS	N GALVEZ	PSLS	201801130601
309-005	309-001	06/28/2018	368.00		ALLEN	N GALVEZ	PSLS	201801130601
309-006	309-005	06/28/2018	118.00		N GALVEZ	OLD PRIEUR	PSLS	201801130601
309-007	309-006	06/28/2018	285.00		N GALVEZ	NEW ORLEANS	PSLS	201801130601
309-008	309-007	06/28/2018	320.00		N GALVEZ	A P TUREAUD AV	PSLS	201801130601
309-009	309-008	06/28/2018	87.00		N GALVEZ	A P TUREAUD AV	PSLS	201801130601
309-010	309-009	06/28/2018	250.00		A P TUREAUD AV	OLD JOHNSON	PSLS	201801130601
309-011	309-010	06/28/2018	306.00		OLD JOHNSON	ST BERNARD AV	PSLS	201801130601
309-012	309-009	06/28/2018	210.00		N GALVEZ	OLD GALVEZ	PSLS	201801130601
309-013	309-012	06/28/2018	28.00		AUBRY	OLD GALVEZ	PSLS	201801130601
309-014	309-013	06/29/2018	232.00		OLD GALVEZ	AUBRY	PSLS	201801130601
309-015	309-013	06/29/2018	175.00		OLD GALVEZ	ST BERNARD AV	PSLS	201801130601
309-016	309-013	06/29/2018	28.00		AUBRY	OLD GALVEZ	PSLS	201801130601
309-017	309-016	06/29/2018	268.00		AUBRY	OLD MIRO	PSLS	201801130601
309-018	309-006	06/29/2018	240.00		OLD PRIEUR	O'REILLY	PSLS	201801130601
309-019	309-018	06/29/2018	228.00		O'REILLY	N GALVEZ	PSLS	201801130601
309-020	309-018	06/29/2018	295.00		O'REILLY	OLD ROMAN	PSLS	201801130601
309-021	309-018	06/29/2018	363.00		OLD PRIEUR	AUBRY	PSLS	201801130601
309-022	309-021	06/29/2018	230.00		AUBRY	A P TUREAUD AV	PSLS	201801130601
309-025	309-021	06/29/2018	208.00		OLD PRIEUR	A P TUREAUD AV	PSLS	201801130601
309-026	309-021	06/30/2018	294.00		AUBRY	OLD ROMAN	PSLS	201801130601
309-027	309-005	06/30/2018	375.00		ALLEN	N JOHNSON	PSLS	201801130601
309-028	309-027	06/30/2018	370.00		ALLEN	N PRIEUR	PSLS	201801130601
309-029	309-028	06/30/2018	365.00		ALLEN	N ROMAN	PSLS	201801130601
309-030	309-029	06/30/2018	110.00		N ROMAN	OLD ST BERNARD	PSLS	201801130601
309-031	309-030	06/30/2018	195.00		OLD ST BERNARD	AUBRY	PSLS	201801130601
309-031	309-030	08/20/2018	195.00		OLD ST BERNARD	AUBRY	PSLS	201801438001
309-032	309-030	06/30/2018	260.00		N ROMAN	NEW ORLEANS	PSLS	201801130601
309-032	309-030	08/20/2018	260.00		N ROMAN	NEW ORLEANS	PSLS	201801438001
309-033	309-032	06/30/2018	320.00		N ROMAN	A P TUREAUD AV	PSLS	201801130601
309-033	309-032	08/20/2018	320.00		N ROMAN	A P TUREAUD AV	PSLS	201801438001
309-034	309-032	06/30/2018	252.00		NEW ORLEANS	OLD ROMAN	PSLS	201801130601

<u>STRUCT 1</u>	<u>STRUCT 2</u>	<u>COMPDATE</u>	<u>LENGTH</u>	<u>ADDRESS</u>	<u>STREET</u>	<u>CROSS STREET</u>	<u>ACTIVITY</u>	<u>WO_NO</u>
309-034	309-032	08/20/2018	252.00		NEW ORLEANS	OLD ROMAN	PSLS	201801438001
309-035	309-027	06/30/2018	76.00		OLD ROMAN	O'REILLY	PSLS	201801130601
309-036	309-035	07/01/2018	328.00		OLD ROMAN	AUBRY	PSLS	201801130601
309-036	309-035	08/21/2018	328.00		OLD ROMAN	AUBRY	PSLS	201801438001
309-037	309-036	07/01/2018	291.00		AUBRY	ALLEN	PSLS	201801130601
309-038	309-036	07/01/2018	31.00		OLD ROMAN	AUBRY	PSLS	201801130601
309-038	309-036	08/21/2018	31.00		OLD ROMAN	AUBRY	PSLS	201801438001
309-039	309-038	07/01/2018	53.00		OLD ROMAN	N PRIEUR	PSLS	201801130601
309-039	309-038	08/21/2018	53.00		OLD ROMAN	N PRIEUR	PSLS	201801438001
309-040	309-039	07/01/2018	85.00		OLD ROMAN	NEW ORLEANS	PSLS	201801130601
309-040	309-039	08/21/2018	85.00		OLD ROMAN	NEW ORLEANS	PSLS	201801438001
309-041	309-039	07/01/2018	50.00		PRIEUR PL	NEW ORLEANS	PSLS	201801130601
309-041	309-039	08/21/2018	50.00		PRIEUR PL	NEW ORLEANS	PSLS	201801438001
309-042	309-041	07/01/2018	115.00		NEW ORLEANS	AUBRY	PSLS	201801130601
309-042	309-041	08/21/2018	115.00		NEW ORLEANS	AUBRY	PSLS	201801438001
309-043	309-041	07/01/2018	360.00		PRIEUR PL	A P TUREAUD AV	PSLS	201801130601
309-043	309-041	08/21/2018	360.00		PRIEUR PL	A P TUREAUD AV	PSLS	201801438001
309-044	309-043	07/11/2018	315.00		A P TUREAUD AV	OLD ROMAN	PSLS	201801201901
309-044	309-043	08/21/2018	315.00		A P TUREAUD AV	OLD ROMAN	PSLS	201801438001
309-045	309-043	07/11/2018	40.00		A P TUREAUD AV	OLD PRIEUR	PSLS	201801201901
309-045	309-043	08/22/2018	40.00		A P TUREAUD AV	OLD PRIEUR	PSLS	201801438001
309-046	309-045	07/11/2018	205.00		OLD PRIEUR	A P TUREAUD AV	PSLS	201801201901
309-046	309-045	08/22/2018	205.00		OLD PRIEUR	A P TUREAUD AV	PSLS	201801438001
309-047	309-046	07/11/2018	350.00		ST BERNARD AV	OLD JOHNSON	PSLS	201801201901
309-047	309-046	08/22/2018	350.00		ST BERNARD AV	OLD JOHNSON	PSLS	201801438001
309-048	310-031	07/11/2018	377.00		A P TUREAUD AV	N MIRO	PSLS	201801201901
309-049	309-048	07/11/2018	310.00		A P TUREAUD AV	N GALVEZ	PSLS	201801201901
309-050	310-033	07/11/2018	368.00		A P TUREAUD AV	N MIRO	PSLS	201801201901
309-051	309-050	07/11/2018	110.00		A P TUREAUD AV	N GALVEZ	PSLS	201801201901
309-052	309-050	07/11/2018	305.00		N MIRO	OLD MIRO	PSLS	201801201901
309-053	310-039	07/11/2018	370.00		HAVANA	N MIRO	PSLS	201801201901
309-053	310-039	11/03/2018	370.00		N MIRO	GEORGE NICK CONNOR	UNCHOKED	201801930601
309-055	309-045	07/16/2018	265.00		A P TUREAUD AV	AUBRY	PSLS	201801201901
309-055	309-045	08/31/2018	265.00		A P TUREAUD AV	AUBRY	PSLS	201801438001
310-001	308-003	07/11/2018	81.00		LAW	ST BERNARD AV	PSLS	201801201901
310-002	310-001	07/11/2018	401.00		ST BERNARD AV	N DORGENOIS	PSLS	201801201901
310-003	310-002	07/12/2018	365.00		ST BERNARD AV	N ROCHEBLAVE	PSLS	201801201901
310-004	310-001	07/12/2018	440.00		LAW	REPUBLIC	PSLS	201801201901
310-005	310-002	07/12/2018	286.00		N DORGENOIS	REPUBLIC	PSLS	201801201901

<u>STRUCT 1</u>	<u>STRUCT 2</u>	<u>COMPDATE</u>	<u>LENGTH</u>	<u>ADDRESS</u>	<u>STREET</u>	<u>CROSS STREET</u>	<u>ACTIVITY</u>	<u>WO_NO</u>
310-005	310-004	07/12/2018	370.00		REPUBLIC	N DORGENOIS	PSLS	201801201901
310-006	310-005	07/12/2018	318.00		REPUBLIC	N ROCHEBLAVE	PSLS	201801201901
310-007	310-004	07/12/2018	370.00		LAW	HAVANA	PSLS	201801201901
310-008	310-005	07/13/2018	370.00		N DORGENOIS	HAVANA	PSLS	201801201901
310-008	310-007	07/13/2018	370.00		HAVANA	N DORGENOIS	PSLS	201801201901
310-009	310-008	07/13/2018	315.00		HAVANA	N ROCHEBLAVE	PSLS	201801201901
310-010	310-008	07/13/2018	320.00		N DORGENOIS	A P TUREAUD AV	PSLS	201801201901
310-011	310-007	07/13/2018	355.00		LAW	A P TUREAUD AV	PSLS	201801201901
310-012	310-011	07/13/2018	315.00		A P TUREAUD AV	N DORGENOIS	PSLS	201801201901
310-013	310-011	07/13/2018	108.00		LAW	A P TUREAUD AV	PSLS	201801201901
310-014	310-013	07/13/2018	356.00		LAW	NEW ORLEANS	PSLS	201801201901
310-015	310-013	07/13/2018	370.00		A P TUREAUD AV	N DORGENOIS	PSLS	201801201901
310-016	310-015	07/15/2018	304.00		N DORGENOIS	NEW ORLEANS	PSLS	201801201901
310-016	310-015	09/01/2018	304.00		N DORGENOIS	NEW ORLEANS	PSLS	201801559701
310-017	310-015	07/15/2018	315.00		A P TUREAUD AV	N ROCHEBLAVE	PSLS	201801201901
310-017	310-015	09/01/2018	315.00		A P TUREAUD AV	N ROCHEBLAVE	PSLS	201801559701
310-018	311-016	07/15/2018	348.00		NEW ORLEANS	LAW	PSLS	201801201901
310-018	311-016	09/01/2018	348.00		NEW ORLEANS	LAW	PSLS	201801559701
310-019	310-018	07/15/2018	311.00		LAW	A P TUREAUD AV	PSLS	201801201901
310-019	310-018	09/01/2018	311.00		LAW	A P TUREAUD AV	PSLS	201801559701
310-020	328-067	07/15/2018	315.00		LAW	NEW ORLEANS	PSLS	201801201901
310-020	328-067	09/01/2018	315.00		LAW	NEW ORLEANS	PSLS	201801559701
310-021	328-011	07/15/2018	312.00		N DORGENOIS	NEW ORLEANS	PSLS	201801201901
310-021	328-011	09/01/2018	312.00		N DORGENOIS	NEW ORLEANS	PSLS	201801559701
310-022	310-021	07/15/2018	34.00		N DORGENOIS	NEW ORLEANS	PSLS	201801201901
310-022	310-021	09/01/2018	34.00		N DORGENOIS	NEW ORLEANS	PSLS	201801559701
310-023	310-022	07/15/2018	24.00		N DORGENOIS	NEW ORLEANS	PSLS	201801201901
310-023	310-022	09/01/2018	24.00		N DORGENOIS	NEW ORLEANS	PSLS	201801559701
310-024	310-023	07/15/2018	320.00		NEW ORLEANS	LAW	PSLS	201801201901
310-024	310-023	09/01/2018	320.00		NEW ORLEANS	LAW	PSLS	201801559701
310-025	328-027	07/15/2018	369.00		N TONTI	NEW ORLEANS	PSLS	201801201901
310-025	328-027	09/02/2018	369.00		N TONTI	NEW ORLEANS	PSLS	201801559701
310-026	310-025	07/15/2018	350.00		NEW ORLEANS	N ROCHEBLAVE	PSLS	201801201901
310-026	310-025	09/02/2018	350.00		NEW ORLEANS	N ROCHEBLAVE	PSLS	201801559701
310-027	310-026	07/15/2018	317.00		N ROCHEBLAVE	A P TUREAUD AV	PSLS	201801201901
310-027	310-026	08/22/2018	317.00		N ROCHEBLAVE	A P TUREAUD AV	PSLS	201801438001
310-027	310-026	09/02/2018	317.00		N ROCHEBLAVE	A P TUREAUD AV	PSLS	201801559701
310-028	310-026	07/15/2018	15.00		NEW ORLEANS	N ROCHEBLAVE	PSLS	201801201901
310-028	310-026	08/22/2018	15.00		NEW ORLEANS	N ROCHEBLAVE	PSLS	201801438001

<u>STRUCT 1</u>	<u>STRUCT 2</u>	<u>COMPDATE</u>	<u>LENGTH</u>	<u>ADDRESS</u>	<u>STREET</u>	<u>CROSS STREET</u>	<u>ACTIVITY</u>	<u>WO_NO</u>
310-028	310-026	09/02/2018	15.00		NEW ORLEANS	N ROCHEBLAVE	PSLS	201801559701
310-029	310-028	07/15/2018	316.00		N ROCHEBLAVE	A P TUREAUD AV	PSLS	201801201901
310-029	310-028	08/22/2018	316.00		N ROCHEBLAVE	A P TUREAUD AV	PSLS	201801438001
310-029	310-028	09/02/2018	316.00		N ROCHEBLAVE	A P TUREAUD AV	PSLS	201801559701
310-030	310-028	07/15/2018	320.00		NEW ORLEANS	N DORGENOIS	PSLS	201801201901
310-030	310-028	08/23/2018	320.00		NEW ORLEANS	N DORGENOIS	PSLS	201801438001
310-030	310-028	09/02/2018	320.00		NEW ORLEANS	N DORGENOIS	PSLS	201801559701
310-031	310-025	07/16/2018	357.00		N TONTI	A P TUREAUD AV	PSLS	201801201901
310-031	310-025	09/02/2018	357.00		N TONTI	A P TUREAUD AV	PSLS	201801559701
310-032	310-031	07/16/2018	315.00		A P TUREAUD AV	N ROCHEBLAVE	PSLS	201801201901
310-032	310-031	09/02/2018	315.00		A P TUREAUD AV	N ROCHEBLAVE	PSLS	201801559701
310-033	310-031	07/16/2018	100.00		N TONTI	A P TUREAUD AV	PSLS	201801201901
310-033	310-031	09/02/2018	100.00		N TONTI	A P TUREAUD AV	PSLS	201801559701
310-034	310-033	07/16/2018	350.00		A P TUREAUD AV	N ROCHEBLAVE	PSLS	201801201901
310-034	310-033	09/02/2018	350.00		A P TUREAUD AV	N ROCHEBLAVE	PSLS	201801559701
310-035	310-034	07/16/2018	306.00		N ROCHEBLAVE	HAVANA	PSLS	201801201901
310-035	310-034	09/02/2018	306.00		N ROCHEBLAVE	HAVANA	PSLS	201801559701
310-036	310-034	07/16/2018	15.00		A P TUREAUD AV	N ROCHEBLAVE	PSLS	201801201901
310-036	310-034	09/02/2018	15.00		A P TUREAUD AV	N ROCHEBLAVE	PSLS	201801559701
310-037	310-036	07/16/2018	306.00		N ROCHEBLAVE	HAVANA	PSLS	201801201901
310-037	310-036	09/05/2018	306.00		N ROCHEBLAVE	HAVANA	PSLS	201801559701
310-038	310-036	07/16/2018	320.00		A P TUREAUD AV	N DORGENOIS	PSLS	201801201901
310-038	310-036	09/05/2018	320.00		A P TUREAUD AV	N DORGENOIS	PSLS	201801559701
310-039	310-033	07/16/2018	362.00		N TONTI	HAVANA	PSLS	201801201901
310-039	310-033	09/05/2018	362.00		N TONTI	HAVANA	PSLS	201801559701
310-040	310-039	07/16/2018	350.00		HAVANA	N ROCHEBLAVE	PSLS	201801201901
310-040	310-039	09/05/2018	350.00		HAVANA	N ROCHEBLAVE	PSLS	201801559701
310-041	310-040	07/16/2018	320.00		N ROCHEBLAVE	REPUBLIC	PSLS	201801201901
310-041	310-040	09/05/2018	320.00		N ROCHEBLAVE	REPUBLIC	PSLS	201801559701
310-042	310-040	07/16/2018	20.00		HAVANA	N ROCHEBLAVE	PSLS	201801201901
310-043	310-042	07/16/2018	315.00		N ROCHEBLAVE	REPUBLIC	PSLS	201801201901
310-043	310-042	09/06/2018	315.00		N ROCHEBLAVE	REPUBLIC	PSLS	201801559701
310-044	310-039	07/16/2018	335.00		N TONTI	ST BERNARD AV	PSLS	201801201901
310-044	310-039	09/06/2018	335.00		N TONTI	ST BERNARD AV	PSLS	201801559701
310-045	310-044	07/16/2018	350.00		ST BERNARD AV	N MIRO	PSLS	201801201901
310-045	310-044	09/06/2018	350.00		ST BERNARD AV	N MIRO	PSLS	201801559701
310-046	310-044	07/16/2018	100.00		ST BERNARD AV	REPUBLIC	PSLS	201801201901
310-046	310-044	09/06/2018	100.00		ST BERNARD AV	REPUBLIC	PSLS	201801559701
310-047	310-046	07/16/2018	230.00		REPUBLIC	N ROCHEBLAVE	PSLS	201801201901

<u>STRUCT 1</u>	<u>STRUCT 2</u>	<u>COMPDATE</u>	<u>LENGTH</u>	<u>ADDRESS</u>	<u>STREET</u>	<u>CROSS STREET</u>	<u>ACTIVITY</u>	<u>WO_NO</u>
310-047	310-046	09/06/2018	230.00		REPUBLIC	N ROCHEBLAVE	PSLS	201801559701
310-048	328-028	08/23/2018	313.00		N ROCHEBLAVE	NEW ORLEANS	PSLS	201801438001
310-048	328-028	09/06/2018	313.00		N ROCHEBLAVE	NEW ORLEANS	PSLS	201801559701
310-048	328-028	09/25/2018	313.00		N ROCHEBLAVE	NEW ORLEANS	PSLS	201801685201
310-048	328-028	10/24/2018	313.00		N ROCHEBLAVE	NEW ORLEANS	PSLS	201801862101
310-049	328-029	08/23/2018	313.00		N ROCHEBLAVE	NEW ORLEANS	PSLS	201801438001
310-049	328-029	09/06/2018	313.00		N ROCHEBLAVE	NEW ORLEANS	PSLS	201801559701
311-001	310-007	09/14/2018	365.00		HAVANA	HOPE	PSLS	201801559701
311-001	310-007	10/07/2018	365.00		HAVANA	HOPE	PSLS	201801685201
311-001	310-007	11/09/2018	365.00		HAVANA	HOPE	PSLS	201801862101
311-002	311-001	09/07/2018	315.00		HOPE	A P TUREAUD AV	PSLS	201801559701
311-002	311-001	10/24/2018	315.00		HOPE	A P TUREAUD AV	PSLS	201801862101
311-003	310-004	09/14/2018	367.00		REPUBLIC	HOPE	PSLS	201801559701
311-003	310-004	10/07/2018	367.00		REPUBLIC	HOPE	PSLS	201801685201
311-003	310-004	11/09/2018	367.00		REPUBLIC	HOPE	PSLS	201801862101
311-003	311-001	09/07/2018	373.00		HOPE	REPUBLIC	PSLS	201801559701
311-003	311-001	09/25/2018	373.00		HOPE	REPUBLIC	PSLS	201801685201
311-003	311-001	10/24/2018	373.00		HOPE	REPUBLIC	PSLS	201801862101
311-004	311-003	09/07/2018	300.00		REPUBLIC	N BROAD	PSLS	201801559701
311-004	311-003	09/25/2018	300.00		REPUBLIC	N BROAD	PSLS	201801685201
311-004	311-003	10/25/2018	300.00		REPUBLIC	N BROAD	PSLS	201801862101
311-005	311-003	09/07/2018	270.00		HOPE	N BROAD	PSLS	201801559701
311-005	311-003	09/25/2018	270.00		HOPE	N BROAD	PSLS	201801685201
311-005	311-003	10/25/2018	270.00		HOPE	N BROAD	PSLS	201801862101
311-006	311-005	09/07/2018	149.00		N BROAD	BRUXELLES	PSLS	201801559701
311-006	311-005	09/25/2018	149.00		N BROAD	BRUXELLES	PSLS	201801685201
311-006	311-005	10/25/2018	149.00		N BROAD	BRUXELLES	PSLS	201801862101
311-007	311-006	09/07/2018	203.00		BRUXELLES	LAW	PSLS	201801559701
311-007	311-006	09/25/2018	203.00		BRUXELLES	LAW	PSLS	201801685201
311-007	311-006	10/25/2018	203.00		BRUXELLES	LAW	PSLS	201801862101
311-008	311-001	09/07/2018	350.00		HAVANA	DUELS	PSLS	201801559701
311-008	311-001	09/26/2018	350.00		HAVANA	DUELS	PSLS	201801685201
311-008	311-001	10/26/2018	350.00		HAVANA	DUELS	PSLS	201801862101
311-009	311-008	09/07/2018	23.00		HAVANA	DUELS	PSLS	201801559701
311-009	311-008	09/26/2018	23.00		HAVANA	DUELS	PSLS	201801685201
311-009	311-008	10/26/2018	23.00		HAVANA	DUELS	PSLS	201801862101
311-010	311-009	09/10/2018	323.00		DUELS	N BROAD	PSLS	201801559701
311-010	311-009	09/26/2018	323.00		DUELS	N BROAD	PSLS	201801685201
311-010	311-009	10/26/2018	323.00		DUELS	N BROAD	PSLS	201801862101

<u>STRUCT 1</u>	<u>STRUCT 2</u>	<u>COMPDATE</u>	<u>LENGTH</u>	<u>ADDRESS</u>	<u>STREET</u>	<u>CROSS STREET</u>	<u>ACTIVITY</u>	<u>WO_NO</u>
311-011	311-010	09/10/2018	12.00		N BROAD	DUELS	PSLS	201801559701
311-011	311-010	09/26/2018	12.00		N BROAD	DUELS	PSLS	201801685201
311-011	311-010	10/28/2018	12.00		N BROAD	DUELS	PSLS	201801862101
311-012	311-011	09/10/2018	253.00		N BROAD	INDUSTRY	PSLS	201801559701
311-012	311-011	09/26/2018	253.00		N BROAD	INDUSTRY	PSLS	201801685201
311-012	311-011	10/28/2018	253.00		N BROAD	INDUSTRY	PSLS	201801862101
311-013	311-009	09/10/2018	314.00		DUELS	A P TUREAUD AV	PSLS	201801559701
311-013	311-009	09/26/2018	314.00		DUELS	A P TUREAUD AV	PSLS	201801685201
311-013	311-009	10/28/2018	314.00		DUELS	A P TUREAUD AV	PSLS	201801862101
311-014	311-009	09/10/2018	305.00		HAVANA	N BROAD	PSLS	201801559701
311-014	311-009	09/26/2018	305.00		HAVANA	N BROAD	PSLS	201801685201
311-014	311-009	10/28/2018	305.00		HAVANA	N BROAD	PSLS	201801862101
311-015	329-006	09/10/2018	370.00		DUELS	NEW ORLEANS	PSLS	201801559701
311-015	329-006	09/26/2018	370.00		DUELS	NEW ORLEANS	PSLS	201801685201
311-015	329-006	10/28/2018	370.00		DUELS	NEW ORLEANS	PSLS	201801862101
311-016	311-015	09/10/2018	368.00		NEW ORLEANS	HOPE	PSLS	201801559701
311-016	311-015	09/27/2018	368.00		NEW ORLEANS	HOPE	PSLS	201801685201
311-016	311-015	10/29/2018	368.00		NEW ORLEANS	HOPE	PSLS	201801862101
311-016	329-002	09/10/2018	370.00		HOPE	NEW ORLEANS	PSLS	201801559701
311-016	329-002	09/27/2018	370.00		HOPE	NEW ORLEANS	PSLS	201801685201
311-016	329-002	10/29/2018	370.00		HOPE	NEW ORLEANS	PSLS	201801862101
311-017	311-016	09/27/2018	318.00		HOPE	A P TUREAUD AV	PSLS	201801685201
311-017	311-016	10/29/2018	318.00		HOPE	A P TUREAUD AV	PSLS	201801862101
311-018	311-015	09/12/2018	352.00		DUELS	A P TUREAUD AV	PSLS	201801559701
311-018	311-015	09/27/2018	352.00		DUELS	A P TUREAUD AV	PSLS	201801685201
311-018	311-015	10/30/2018	352.00		DUELS	A P TUREAUD AV	PSLS	201801862101
311-019	311-018	09/12/2018	315.00		A P TUREAUD AV	INDUSTRY	PSLS	201801559701
311-019	311-018	09/27/2018	315.00		A P TUREAUD AV	INDUSTRY	PSLS	201801685201
311-019	311-018	10/30/2018	315.00		A P TUREAUD AV	INDUSTRY	PSLS	201801862101
311-020	311-018	09/12/2018	113.00		DUELS	A P TUREAUD AV	PSLS	201801559701
311-020	311-018	09/27/2018	113.00		DUELS	A P TUREAUD AV	PSLS	201801685201
311-020	311-018	10/30/2018	113.00		DUELS	A P TUREAUD AV	PSLS	201801862101
311-021	311-020	09/12/2018	365.00		A P TUREAUD AV	INDUSTRY	PSLS	201801559701
311-021	311-020	09/28/2018	365.00		A P TUREAUD AV	INDUSTRY	PSLS	201801685201
311-021	311-020	10/31/2018	365.00		A P TUREAUD AV	INDUSTRY	PSLS	201801862101
311-022	311-021	09/13/2018	328.00		INDUSTRY	N BROAD	PSLS	201801559701
311-022	311-021	09/28/2018	328.00		INDUSTRY	N BROAD	PSLS	201801685201
311-022	311-021	10/31/2018	328.00		INDUSTRY	N BROAD	PSLS	201801862101
311-023	311-022	09/13/2018	352.00		N BROAD	AGRICULTURE	PSLS	201801559701

<u>STRUCT 1</u>	<u>STRUCT 2</u>	<u>COMPDATE</u>	<u>LENGTH</u>	<u>ADDRESS</u>	<u>STREET</u>	<u>CROSS STREET</u>	<u>ACTIVITY</u>	<u>WO_NO</u>
311-023	311-022	09/28/2018	352.00		N BROAD	AGRICULTURE	PSLS	201801685201
311-023	311-022	10/31/2018	352.00		N BROAD	AGRICULTURE	PSLS	201801862101
311-024	311-015	09/14/2018	369.00		NEW ORLEANS	INDUSTRY	PSLS	201801559701
311-024	311-015	09/28/2018	369.00		NEW ORLEANS	INDUSTRY	PSLS	201801685201
311-024	311-015	11/01/2018	369.00		NEW ORLEANS	INDUSTRY	PSLS	201801862101
311-025	311-024	09/28/2018	350.00		INDUSTRY	A P TUREAUD AV	PSLS	201801685201
311-025	311-024	11/01/2018	350.00		INDUSTRY	A P TUREAUD AV	PSLS	201801862101
311-026	311-025	09/28/2018	315.00		A P TUREAUD AV	AGRICULTURE	PSLS	201801685201
311-026	311-025	11/01/2018	315.00		A P TUREAUD AV	AGRICULTURE	PSLS	201801862101
311-027	311-024	10/01/2018	368.00		NEW ORLEANS	AGRICULTURE	PSLS	201801685201
311-027	311-024	11/02/2018	368.00		NEW ORLEANS	AGRICULTURE	PSLS	201801862101
311-028	311-027	10/01/2018	320.00		AGRICULTURE	ALLEN	PSLS	201801685201
311-028	311-027	11/02/2018	320.00		AGRICULTURE	ALLEN	PSLS	201801862101
311-029	311-027	10/01/2018	357.00		AGRICULTURE	A P TUREAUD AV	PSLS	201801685201
311-029	311-027	11/02/2018	357.00		AGRICULTURE	A P TUREAUD AV	PSLS	201801862101
311-030	311-029	10/01/2018	123.00		A P TUREAUD AV	N BROAD	PSLS	201801685201
311-030	311-029	11/05/2018	123.00		A P TUREAUD AV	N BROAD	PSLS	201801862101
311-031	308-007	10/01/2018	100.00		N BROAD	ST BERNARD AV	PSLS	201801685201
311-031	308-007	11/05/2018	100.00		N BROAD	ST BERNARD AV	PSLS	201801862101
311-033	311-031	10/01/2018	243.00		N BROAD	BRUXELLES	PSLS	201801685201
311-033	311-031	11/05/2018	243.00		N BROAD	BRUXELLES	PSLS	201801862101
311-034	311-033	10/01/2018	257.00		BRUXELLES	DUELS	PSLS	201801685201
311-034	311-033	11/06/2018	257.00		BRUXELLES	DUELS	PSLS	201801862101
311-035	311-033	10/01/2018	270.00		N BROAD	DUELS	PSLS	201801685201
311-035	311-033	11/06/2018	270.00		N BROAD	DUELS	PSLS	201801862101
311-036	311-035	10/01/2018	126.00		N BROAD	DUELS	PSLS	201801685201
311-036	311-035	11/06/2018	126.00		N BROAD	DUELS	PSLS	201801862101
311-040	311-039	10/01/2018	195.00		INDUSTRY	REPUBLIC	PSLS	201801685201
311-040	311-039	11/08/2018	195.00		INDUSTRY	REPUBLIC	PSLS	201801862101
311-041	311-038	10/02/2018	243.00		REPUBLIC	INDUSTRY	PSLS	201801685201
311-041	311-038	11/08/2018	243.00		REPUBLIC	INDUSTRY	PSLS	201801862101
311-044	311-043	10/02/2018	318.00		AGRICULTURE	BRUXELLES	PSLS	201801685201
311-045	311-043	10/02/2018	370.00		AGRICULTURE	HAVANA	PSLS	201801685201
311-046	311-045	10/03/2018	182.00		HAVANA	N BROAD	PSLS	201801685201
311-047	311-045	10/03/2018	205.00		AGRICULTURE	N BROAD	PSLS	201801685201
311-048	311-047	10/03/2018	22.00		N BROAD	AGRICULTURE	PSLS	201801685201
311-049	311-048	10/03/2018	200.00		N BROAD	ABUNDANCE	PSLS	201801685201
311-051	311-050	10/04/2018	296.00		BRUXELLES	INDUSTRY	PSLS	201801685201
311-054	311-053	10/04/2018	315.00		INDUSTRY	REPUBLIC	PSLS	201801685201

<u>STRUCT 1</u>	<u>STRUCT 2</u>	<u>COMPDATE</u>	<u>LENGTH</u>	<u>ADDRESS</u>	<u>STREET</u>	<u>CROSS STREET</u>	<u>ACTIVITY</u>	<u>WO_NO</u>
311-057	310-011	10/04/2018	367.00		A P TUREAUD AV	HOPE	PSLS	201801685201
311-058	311-057	10/04/2018	319.00		A P TUREAUD AV	DUELS	PSLS	201801685201
311-059	310-013	10/05/2018	367.00		A P TUREAUD AV	HOPE	PSLS	201801685201
311-060	311-059	10/05/2018	315.00		A P TUREAUD AV	DUELS	PSLS	201801685201
311-061	311-024	10/07/2018	315.00		INDUSTRY	ALLEN	PSLS	201801685201
312-002	312-001	01/23/2018	45.00		PARIS AV	DUELS	PSLS	201900058801
312-002	312-001	10/06/2018	45.00		PARIS AV	DUELS	PSLS	201801685201
312-003	312-002	10/06/2018	352.00		PARIS AV	INDUSTRY	PSLS	201801685201
312-004	312-003	10/06/2018	88.00		INDUSTRY	PARIS AV	PSLS	201801685201
312-007	312-006	10/06/2018	315.00		ABUNDANCE	ST BERNARD AV	PSLS	201801685201
312-010	312-003	10/06/2018	370.00		PARIS AV	AGRICULTURE	PSLS	201801685201
312-011	312-010	10/06/2018	370.00		PARIS AV	ABUNDANCE	PSLS	201801685201
312-013	312-012	10/06/2018	315.00		BRUXELLES	TREASURE	PSLS	201801685201
312-014	312-009	10/07/2018	283.00		ST BERNARD AV	GENTILLY RD	PSLS	201801685201
312-022	312-006	10/07/2018	370.00		PARIS AV	GENTILLY RD	PSLS	201801685201
312-023	312-011	10/07/2018	370.00		PARIS AV	TREASURE	PSLS	201801685201
312-026	312-025	10/07/2018	99.00		BRUXELLES	FLORIDA AV	PSLS	201801685201
312-029	312-023	10/07/2018	135.00		PARIS AV	GENTILLY RD	PSLS	201801685201
312-036	311-043	10/07/2018	372.00		REPUBLIC	ABUNDANCE	PSLS	201801685201
312-037	312-036	10/07/2018	310.00		ABUNDANCE	BRUXELLES	PSLS	201801685201
312-038	311-045	10/07/2018	370.00		HAVANA	ABUNDANCE	PSLS	201801685201
312-038	312-036	10/07/2018	368.00		ABUNDANCE	HAVANA	PSLS	201801685201
312-039	312-038	10/07/2018	233.00		ABUNDANCE	A P TUREAUD AV	PSLS	201801685201
316-025	316-024	04/17/2018	375.00		KING DR	PRATT DR	UNCHOKED	201800789301
319-018	320-044	01/29/2018	369.00		ANNETTE	CARNOT	TV	DCGCTV,
320-005	320-004	03/21/2018	328.00		FILMORE AV	WINDSOR DR	UNCHOKED	201800638601
320-006	320-005	05/21/2018	345.00		FILMORE AV		UNCHOKED	201801029001
320-042	320-040	01/26/2018	348.00		ST ANTHONY AV	MIRABEAU AV	TV	DCGCTV,
320-044	320-040	01/29/2018	324.00		BRUTUS	ANNETTE	TV	DCGCTV,
320-047	320-044	01/29/2018	370.00		BRUTUS	ALLEN	TV	DCGCTV,
321-017	321-012	01/09/2018	250.00		WICKFIELD DR	RAPIDES DR	UNCHOKED	201800051001
321-022	321-017	02/09/2018	250.00		WICKFIELD DR	RAPIDES DR	UNCHOKED	201800338601
321-022	321-017	09/25/2018	250.00		WICKFIELD DR	PRENTISS AV	UNCHOKED	201801709701
322-027	322-026	08/14/2018	278.00		WILDAIR DR	ROBERT E LEE BL	UNCHOKED	201801461001
326-042	326-041	08/23/2018	35.00		N ROMAN	ANNETTE	PSLS	201801438001
326-043	326-042	08/23/2018	115.00		N ROMAN	ANNETTE	PSLS	201801438001
326-044	326-043	08/23/2018	320.00		N ROMAN	ST ANTHONY AV	PSLS	201801438001
326-045	326-043	08/24/2018	370.00		ANNETTE	N DERBIGNY	PSLS	201801438001
326-046	326-045	08/24/2018	104.00		N DERBIGNY	ALLEN	PSLS	201801438001

<u>STRUCT 1</u>	<u>STRUCT 2</u>	<u>COMPDATE</u>	<u>LENGTH</u>	<u>ADDRESS</u>	<u>STREET</u>	<u>CROSS STREET</u>	<u>ACTIVITY</u>	<u>WO_NO</u>
326-049	326-045	08/24/2018	320.00		N DERBIGNY	ST ANTHONY AV	PSLS	201801438001
326-050	326-045	08/24/2018	350.00		ANNETTE	N CLAIBORNE AV	PSLS	201801438001
326-051	326-050	08/24/2018	285.00		N CLAIBORNE AV	ST ANTHONY AV	PSLS	201801438001
328-001	328-076	08/30/2018	20.00		ANNETTE	LAW	PSLS	201801438001
328-002	328-076	08/31/2018	165.00		LAW	LINCOLN CT	PSLS	201801438001
328-008	328-007	08/27/2018	360.00		N DORGENOIS	ST ANTHONY AV	PSLS	201801438001
328-010	328-007	08/27/2018	20.00		N DORGENOIS	ANNETTE	PSLS	201801438001
328-022	328-021	08/27/2018	350.00		N ROCHEBLAVE	ST ANTHONY AV	PSLS	201801438001
328-029	328-028	08/27/2018	20.00		ALLEN	N ROCHEBLAVE	PSLS	201801438001
329-001	328-001	08/27/2018	355.00		ANNETTE	HOPE	PSLS	201801438001
329-002	329-001	08/28/2018	368.00		HOPE	ALLEN	PSLS	201801438001
329-003	329-001	08/28/2018	355.00		HOPE	ST ANTHONY AV	PSLS	201801438001
329-005	329-001	08/28/2018	369.00		ANNETTE	DUELS	PSLS	201801438001
329-006	329-005	08/28/2018	367.00		DUELS	ALLEN	PSLS	201801438001
329-009	329-005	08/29/2018	354.00		DUELS	ST ANTHONY AV	PSLS	201801438001
329-011	329-005	08/29/2018	25.00		ANNETTE	DUELS	PSLS	201801438001
329-012	329-011	08/29/2018	345.00		ANNETTE	INDUSTRY	PSLS	201801438001
329-013	329-012	08/29/2018	15.00		INDUSTRY	ANNETTE	PSLS	201801438001
329-014	329-013	08/29/2018	330.00		INDUSTRY	ST ANTHONY AV	PSLS	201801438001
329-015	329-012	08/29/2018	365.00		INDUSTRY	ALLEN	PSLS	201801438001
329-016	329-015	08/30/2018	372.00		ALLEN	AGRICULTURE	PSLS	201801438001
329-019	329-012	08/30/2018	310.00		ANNETTE	FLORIDA AV	PSLS	201801438001
329-020	329-019	08/30/2018	355.00		FLORIDA AV	ST ANTHONY AV	PSLS	201801438001
332-041	333-050	02/01/2018	50.00		ELYSIAN FIELDS AV	SENATE	TV	DCGCTV,
332-047	332-045	02/01/2018	353.00		TOURO	FOY	TV	DCGCTV,
333-019	333-018	01/22/2018	373.00		TOURO	MANDOLIN	TV	DCGCTV,
333-021	333-019	01/22/2018	370.00		TOURO	PELOPIDAS	TV	DCGCTV,
333-024	334-032	01/23/2018	370.00		PAUGER	CARNOT	TV	DCGCTV,
333-026	333-024	01/23/2018	289.00		CARNOT	TOURO	TV	DCGCTV,
333-027	333-024	01/23/2018	374.00		PAUGER	SUMPTER	TV	DCGCTV,
333-028	333-027	01/23/2018	308.00		SUMPTER	TOURO	TV	DCGCTV,
333-029	333-027	01/23/2018	315.00		SUMPTER	ST ANTHONY AV	TV	DCGCTV,
333-031	333-027	01/23/2018	370.00		PAUGER	LOMBARD	TV	DCGCTV,
333-035	333-018	01/26/2018	359.00		STEPHEN GIRARD	PAUGER	TV	DCGCTV,
333-035	333-031	01/26/2018	375.00		PAUGER	STEPHEN GIRARD	TV	DCGCTV,
333-038	333-037	01/22/2018	305.00		MANDOLIN	TOURO	TV	DCGCTV,
333-040	333-037	01/16/2018	315.00		MANDOLIN	ST ANTHONY AV	TV	DCGCTV,
333-050	352-034	01/25/2018	145.00		ELYSIAN FIELDS AV	SENATE	TV	DCGCTV,
334-008	334-007	08/06/2018	30.00		TIMOLEON	FRENCHMEN	PSLS	201801363601

<u>STRUCT 1</u>	<u>STRUCT 2</u>	<u>COMPDATE</u>	<u>LENGTH</u>	<u>ADDRESS</u>	<u>STREET</u>	<u>CROSS STREET</u>	<u>ACTIVITY</u>	<u>WO_NO</u>
334-010	334-008	08/14/2018	300.00		FRENCHMEN	MIRABEAU AV	PSLS	201801363601
334-013	334-011	03/01/2018	275.00		SELMA	FRENCHMEN	UNCHOKED	201800492801
334-013	334-011	08/06/2018	275.00		SELMA	ELYSIAN FIELDS AV	PSLS	201801363601
334-017	334-016	08/06/2018	70.00		ROBIN	ELYSIAN FIELDS AV	PSLS	201801363601
334-019	334-014	08/06/2018	365.00		FRENCHMEN	ELYSIAN FIELDS AV	PSLS	201801363601
334-034	334-032	01/31/2018	310.00		BRUTUS	ST ANTHONY AV	TV	DCGCTV,
334-035	334-034	01/26/2018	355.00		ST ANTHONY AV	MIRABEAU AV	TV	DCGCTV,
342-001	343-032	07/31/2018	325.00		MANDEVILLE	CHARTRES	PSLS	201801363801
343-010	343-009	07/31/2018	355.00		ST ROCH AV	ROYAL	PSLS	201801363801
343-011	343-010	07/31/2018	100.00		ROYAL	FRANKLIN AV	PSLS	201801363801
343-012	343-010	07/31/2018	320.00		ST ROCH AV	CHARTRES	PSLS	201801363801
343-014	343-013	07/31/2018	335.00		MUSIC	BURGUNDY	PSLS	201801363801
343-019	343-013	08/01/2018	359.00		N RAMPART	ST ROCH AV	PSLS	201801363801
343-020	343-019	08/01/2018	335.00		ST ROCH AV	BURGUNDY	PSLS	201801363801
343-023	343-019	08/01/2018	367.00		N RAMPART	SPAIN	PSLS	201801363801
343-024	343-023	08/01/2018	293.00		SPAIN	BURGUNDY	PSLS	201801363801
343-025	343-023	08/07/2018	355.00		N RAMPART	MANDEVILLE	PSLS	201801363801
343-026	343-025	08/07/2018	336.00		MANDEVILLE	BURGUNDY	PSLS	201801363801
343-027	343-026	08/07/2018	265.00		BURGUNDY	MARIGNY	PSLS	201801363801
343-028	343-026	08/07/2018	32.00		MANDEVILLE	BURGUNDY	PSLS	201801363801
343-029	343-028	08/07/2018	355.00		MANDEVILLE	DAUPHINE	PSLS	201801363801
343-030	343-029	08/07/2018	335.00		MANDEVILLE	ROYAL	PSLS	201801363801
343-031	343-030	08/07/2018	304.00		ROYAL	MARIGNY	PSLS	201801363801
343-032	343-030	08/07/2018	37.00		MANDEVILLE	ROYAL	PSLS	201801363801
343-033	343-028	08/08/2018	355.00		BURGUNDY	SPAIN	PSLS	201801363801
343-035	343-029	08/08/2018	355.00		DAUPHINE	SPAIN	PSLS	201801363801
343-037	343-030	08/08/2018	355.00		ROYAL	SPAIN	PSLS	201801363801
343-041	343-032	08/08/2018	240.00		ROYAL	SPAIN	PSLS	201801363801
343-042	343-032	08/08/2018	355.00		ROYAL	MARIGNY	PSLS	201801363801
343-044	343-025	08/08/2018	355.00		N RAMPART	MARIGNY	PSLS	201801363801
343-045	343-044	08/09/2018	345.00		N RAMPART	ELYSIAN FIELDS AV	PSLS	201801363801
343-046	343-045	08/09/2018	20.00		N RAMPART	ELYSIAN FIELDS AV	PSLS	201801363801
343-047	343-046	08/09/2018	310.00		ELYSIAN FIELDS AV	BURGUNDY	PSLS	201801363801
343-048	343-047	08/09/2018	332.00		ELYSIAN FIELDS AV	DAUPHINE	PSLS	201801363801
343-049	343-044	08/09/2018	331.00		MARIGNY	BURGUNDY	PSLS	201801363801
343-050	343-049	08/09/2018	280.00		BURGUNDY	ELYSIAN FIELDS AV	PSLS	201801363801
343-051	343-028	08/09/2018	355.00		BURGUNDY	MARIGNY	PSLS	201801363801
343-054	343-029	08/09/2018	355.00		DAUPHINE	MARIGNY	PSLS	201801363801
344-031	343-013	08/09/2018	363.00		MUSIC	ST CLAUDE AV	PSLS	201801363801

<u>STRUCT 1</u>	<u>STRUCT 2</u>	<u>COMPDATE</u>	<u>LENGTH</u>	<u>ADDRESS</u>	<u>STREET</u>	<u>CROSS STREET</u>	<u>ACTIVITY</u>	<u>WO_NO</u>
344-033	343-019	08/09/2018	365.00		ST ROCH AV	ST CLAUDE AV	PSLS	201801363801
344-035	343-023	08/10/2018	365.00		SPAIN	ST CLAUDE AV	PSLS	201801363801
344-037	343-025	08/10/2018	362.00		MANDEVILLE	ST CLAUDE AV	PSLS	201801363801
344-039	343-044	08/10/2018	315.00		MARIGNY	ST CLAUDE AV	PSLS	201801363801
352-024	352-023	01/31/2018	373.00		MARIGNY	MANDOLIN	TV	DCGCTV,
352-029	352-028	01/25/2018	200.00		GENTILLY RD	ELYSIAN FIELDS AV	TV	DCGCTV,
352-030	352-028	01/25/2018	413.00		GENTILLY RD	MANDEVILLE	TV	DCGCTV,
352-032	352-031	01/31/2018	373.00		ELYSIAN FIELDS AV	MANDOLIN	TV	DCGCTV,
356-002	356-001	08/06/2018	11.00		MITHRA	MANDEVILLE	PSLS	201801363601
356-006	356-005	08/06/2018	10.00		MANDEVILLE	ODIN	PSLS	201801363601
356-028	356-007	08/06/2018	370.00		MANDEVILLE	MENDEZ	PSLS	201801363601
356-029	356-028	08/06/2018	303.00		MENDEZ	SPAIN	PSLS	201801363601
356-031	356-030	04/11/2018	250.00		ELYSIAN FIELDS AV	MENDEZ	UNCHOKED	201800751801
356-032	356-028	08/07/2018	354.00		MANDEVILLE	PRENTISS AV	PSLS	201801363601
356-033	356-032	08/07/2018	40.00		MANDEVILLE	PRENTISS AV	PSLS	201801363601
356-034	356-032	08/07/2018	359.00		PRENTISS AV	SPAIN	PSLS	201801363601
357-001	356-033	08/07/2018	72.00		MANDEVILLE	PRENTISS AV	PSLS	201801363601
357-002	357-001	08/07/2018	30.00		PRENTISS AV	MANDEVILLE	PSLS	201801363601
357-005	357-001	08/07/2018	29.00		PRENTISS AV	MANDEVILLE	PSLS	201801363601
357-014	357-009	08/07/2018	373.00		MANDEVILLE	PRESSBURG	PSLS	201801363601
357-015	357-014	08/08/2018	360.00		PRESSBURG	SPAIN	PSLS	201801363601
357-019	357-014	08/08/2018	360.00		PRESSBURG	MARIGNY	PSLS	201801363601
357-022	357-014	08/08/2018	374.00		MANDEVILLE	VIENNA	PSLS	201801363601
357-023	357-022	08/08/2018	358.00		VIENNA	MARIGNY	PSLS	201801363601
357-035	357-022	08/09/2018	374.00		MANDEVILLE	MADRID	PSLS	201801363601
357-036	357-035	08/09/2018	300.00		MADRID	MARIGNY	PSLS	201801363601
357-040	357-035	08/09/2018	352.00		MANDEVILLE	ROBERT E LEE BL	PSLS	201801363601
357-041	357-040	08/09/2018	35.00		ROBERT E LEE BL	MANDEVILLE	PSLS	201801363601
357-044	357-040	08/10/2018	30.00		ROBERT E LEE BL	MANDEVILLE	PSLS	201801363601
358-001	357-040	08/10/2018	115.00		MANDEVILLE	ROBERT E LEE BL	PSLS	201801363601
358-002	358-001	08/10/2018	355.00		ROBERT E LEE BL	SPAIN	PSLS	201801363601
358-003	358-001	08/10/2018	360.00		MANDEVILLE	MEXICO	PSLS	201801363601
358-004	358-003	08/10/2018	358.00		MEXICO	SPAIN	PSLS	201801363601
358-010	358-003	08/10/2018	360.00		MEXICO	MARIGNY	PSLS	201801363601
358-015	358-001	08/10/2018	358.00		ROBERT E LEE BL	MARIGNY	PSLS	201801363601
358-018	358-003	08/13/2018	323.00		MANDEVILLE	NEW YORK	PSLS	201801363601
358-019	358-018	08/13/2018	40.00		MANDEVILLE	NEW YORK	PSLS	201801363601
358-026	358-019	08/13/2018	25.00		MANDEVILLE	NEW YORK	PSLS	201801363601
358-027	358-026	08/13/2018	22.00		NEW YORK	MANDEVILLE	PSLS	201801363601

<u>STRUCT 1</u>	<u>STRUCT 2</u>	<u>COMPDATE</u>	<u>LENGTH</u>	<u>ADDRESS</u>	<u>STREET</u>	<u>CROSS STREET</u>	<u>ACTIVITY</u>	<u>WO_NO</u>
358-033	358-026	08/13/2018	243.00		MANDEVILLE	LEON C SIMON DR	PSLS	201801363601
358-034	358-033	08/13/2018	23.00		LEON C SIMON DR	MANDEVILLE	PSLS	201801363601
358-037	358-033	08/13/2018	317.00		LEON C SIMON DR	ST ROCH AV	PSLS	201801363601
358-040	358-039	08/13/2018	50.00		MANDEVILLE	LEON C SIMON DR	PSLS	201801363601
358-042	358-040	08/14/2018	20.00		LEON C SIMON DR	MANDEVILLE	PSLS	201801363601
358-047	358-040	08/14/2018	280.00		MANDEVILLE	JAY	PSLS	201801363601
358-048	358-047	08/14/2018	225.00		JAY	MUSIC	PSLS	201801363601
358-049	358-048	08/14/2018	360.00		JAY	MUSIC	PSLS	201801363601
358-050	358-047	08/14/2018	340.00		JAY	MARIGNY	PSLS	201801363601
362-034	358-049	08/14/2018	338.00		JAY	MUSIC	PSLS	201801363601
369-016	369-013	07/10/2018	21.00		PIEDMONT DR	ELDER	UNCHOKED	201801274801
371-023	371-022	11/22/2018	40.00		LAFAYE	LOMBARD	UNCHOKED	201802018201
375A-003	375A-002	12/22/2018	90.00		FRANKLIN AV	LEON C SIMON DR	UNCHOKED	201802201401
382-004	382-003	08/10/2018	305.00		ST FERDINAND	ROYAL	PSLS	201801363801
382-013	382-012	08/10/2018	203.00		PORT	BURGUNDY	PSLS	201801363801
382-014	382-012	08/10/2018	296.00		N RAMPART	ST FERDINAND	PSLS	201801363801
382-015	382-014	08/10/2018	305.00		ST FERDINAND	BURGUNDY	PSLS	201801363801
382-016	382-014	08/10/2018	23.00		N RAMPART	ST FERDINAND	PSLS	201801363801
382-027	382-026	08/10/2018	230.00		BURGUNDY	ST FERDINAND	PSLS	201801363801
383-003	402-049	06/11/2018	315.00		URQUHART	CLOUET	PSLS	201801061601
383-054	402-059	06/11/2018	323.00		ST CLAUDE AV	CLOUET	PSLS	201801061601
400-003	400-001	06/11/2018	212.00		CHARTRES	PAULINE	PSLS	201801061601
400-007	401-051	06/11/2018	350.00		CONGRESS	CHARTRES	PSLS	201801061601
401-029	402-082	06/11/2018	225.00		INDEPENDENCE	N RAMPART	PSLS	201801061601
401-030	401-029	06/11/2018	267.00		N RAMPART	PAULINE	PSLS	201801061601
401-032	401-029	06/11/2018	244.00		N RAMPART	CONGRESS	PSLS	201801061601
401-033	401-032	06/11/2018	213.00		N RAMPART	GALLIER	PSLS	201801061601
401-040	401-039	06/11/2018	267.00		BURGUNDY	PAULINE	PSLS	201801061601
401-044	401-039	06/12/2018	360.00		INDEPENDENCE	DAUPHINE	PSLS	201801061601
401-045	401-042	06/12/2018	365.00		CONGRESS	DAUPHINE	PSLS	201801061601
401-045	401-044	06/12/2018	245.00		DAUPHINE	CONGRESS	PSLS	201801061601
401-047	401-040	06/12/2018	360.00		PAULINE	DAUPHINE	PSLS	201801061601
401-047	401-044	06/12/2018	268.00		DAUPHINE	PAULINE	PSLS	201801061601
401-048	401-047	06/12/2018	284.00		DAUPHINE	ALVAR	PSLS	201801061601
401-049	401-048	06/12/2018	304.00		ALVAR	ROYAL	PSLS	201801061601
401-055	401-054	06/12/2018	301.00		ALVAR	CHARTRES	PSLS	201801061601
402-005	402-004	01/30/2018	380.00		ALVAR	URQUHART	PSLS	201900151301
402-005	402-004	05/16/2018	380.00		ALVAR	URQUHART	PSLS	201800968601
402-008	402-004	05/16/2018	285.00		N VILLERE	PAULINE	PSLS	201800968601

<u>STRUCT 1</u>	<u>STRUCT 2</u>	<u>COMPDATE</u>	<u>LENGTH</u>	<u>ADDRESS</u>	<u>STREET</u>	<u>CROSS STREET</u>	<u>ACTIVITY</u>	<u>WO_NO</u>
402-009	402-008	05/16/2018	323.00		PAULINE	URQUHART	PSLS	201800968601
402-012	402-011	05/18/2018	265.00		URQUHART	PAULINE	PSLS	201800968601
402-013	402-012	06/14/2018	234.00		URQUHART	ALVAR	PSLS	201801061601
402-014	402-011	05/08/2018	395.00		INDEPENDENCE	MARAIS	PSLS	201800968601
402-015	402-012	06/14/2018	394.00		PAULINE	MARAIS	PSLS	201801061601
402-015	402-014	05/18/2018	268.00		MARAIS	PAULINE	PSLS	201800968601
402-016	402-015	06/14/2018	233.00		MARAIS	ALVAR	PSLS	201801061601
402-018	402-014	06/14/2018	270.00		INDEPENDENCE	ST CLAUDE AV	PSLS	201801061601
402-022	402-021	06/14/2018	267.00		ST CLAUDE AV	PAULINE	PSLS	201801061601
402-023	402-022	06/14/2018	366.00		PAULINE	N RAMPART	PSLS	201801061601
402-024	402-021	06/14/2018	243.00		ST CLAUDE AV	CONGRESS	PSLS	201801061601
402-025	402-024	06/14/2018	208.00		ST CLAUDE AV	GALLIER	PSLS	201801061601
402-029	402-028	06/04/2018	217.00		GALLIER	MARAIS	PSLS	201801061601
402-030	402-028	06/14/2018	237.00		ST CLAUDE AV	DESIRE	PSLS	201801061601
402-033	402-014	06/15/2018	244.00		MARAIS	CONGRESS	PSLS	201801061601
402-033	402-032	06/15/2018	395.00		CONGRESS	MARAIS	PSLS	201801061601
402-037	402-036	06/15/2018	141.00		URQUHART	CONGRESS	PSLS	201801061601
402-038	402-036	06/15/2018	392.00		GALLIER	MARAIS	PSLS	201801061601
402-039	402-038	06/15/2018	234.00		MARAIS	DESIRE	PSLS	201801061601
402-040	402-036	06/15/2018	280.00		URQUHART	DESIRE	PSLS	201801061601
402-041	402-040	06/15/2018	12.00		URQUHART	DESIRE	PSLS	201801061601
402-043	402-040	06/15/2018	340.00		DESIRE	N VILLERE	PSLS	201801061601
402-050	402-049	06/15/2018	275.00		URQUHART	PIETY	PSLS	201801061601
402-052	402-049	06/15/2018	395.00		LOUISA	MARAIS	PSLS	201801061601
402-053	402-052	06/15/2018	282.00		MARAIS	PIETY	PSLS	201801061601
402-061	402-060	06/15/2018	233.00		LOUISA	N RAMPART	PSLS	201801061601
402-062	402-060	06/18/2018	277.00		ST CLAUDE AV	PIETY	PSLS	201801061601
402-073	402-072	05/18/2018	204.00		ALVAR	ST CLAUDE AV	PSLS	201800968601
402-074	402-072	05/18/2018	338.00		ALVAR	URQUHART	PSLS	201800968601
402-075	402-072	05/21/2018	18.00		MARAIS	ALVAR	PSLS	201800968601
402-079	415-040	05/21/2018	248.00		URQUHART	ALVAR	PSLS	201800968601
402-082	402-021	06/18/2018	215.00		INDEPENDENCE	N RAMPART	PSLS	201801061601
403-004	403-001	10/20/2018	391.00		PAULINE	N ROMAN	UNCHOKED	201801844601
403-020	416-030	05/21/2018	269.00		N ROBERTSON	ALVAR	PSLS	201800968601
403-037	403-036	06/18/2018	245.00		PAULINE	N CLAIBORNE AV	PSLS	201801061601
403-047	403-046	06/18/2018	365.00		GALLIER	N CLAIBORNE AV	PSLS	201801061601
403-049	403-046	06/18/2018	285.00		N ROBERTSON	DESIRE	PSLS	201801061601
415-021	415-020	05/21/2018	240.00		LESSEPS	ST CLAUDE AV	PSLS	201800968601
415-041	415-040	05/21/2018	392.00		BARTHOLOMEW	MARAIS	PSLS	201800968601

<u>STRUCT 1</u>	<u>STRUCT 2</u>	<u>COMPDATE</u>	<u>LENGTH</u>	<u>ADDRESS</u>	<u>STREET</u>	<u>CROSS STREET</u>	<u>ACTIVITY</u>	<u>WO_NO</u>
415-042	415-041	05/21/2018	223.00		BARTHOLOMEW	ST CLAUDE AV	PSLS	201800968601
416-031	416-030	05/21/2018	336.00		BARTHOLOMEW	N CLAIBORNE AV	PSLS	201800968601
416-033	416-032	05/21/2018	235.00		N ROBERTSON	FRANCE	PSLS	201800968601
416-034	416-032	05/22/2018	373.00		MAZANT	N CLAIBORNE AV	PSLS	201800968601
416-035	416-034	05/23/2018	227.00		N CLAIBORNE AV	FRANCE	PSLS	201800968601
416-036	416-034	05/23/2018	265.00		N CLAIBORNE AV	BARTHOLOMEW	PSLS	201800968601
416-040	416-039	05/23/2018	340.00		FRANCE	N CLAIBORNE AV	PSLS	201800968601
416-042	416-038	05/23/2018	371.00		LESSEPS	N CLAIBORNE AV	PSLS	201800968601
416-043	416-042	05/23/2018	265.00		N CLAIBORNE AV	FRANCE	PSLS	201800968601
416-044	416-042	05/23/2018	276.00		N CLAIBORNE AV	POLAND AV	PSLS	201800968601
416-046	416-045	05/23/2018	314.00		POLAND AV	N CLAIBORNE AV	PSLS	201800968601
416-048	416-047	05/23/2018	210.00		POLAND AV	N CLAIBORNE AV	PSLS	201800968601
416-050	416-049	05/23/2018	210.00		N ROBERTSON	KENTUCKY	PSLS	201800968601
425-076	425-075	03/15/2018	91.00		DORIAN		UNCHOKED	201800591601
425-104	425-102	01/02/2018	381.00		DEANNE	PINE BL	UNCHOKED	201800004801
429-005	429-004	05/23/2018	45.00		HARBOR RD	FLORIDA AV	PSLS	201800968601
429-006	429-005	05/23/2018	324.00		HARBOR RD	FLORIDA AV	PSLS	201800968601
429-007	429-006	05/25/2018	351.00		HARBOR RD	FLORIDA AV	PSLS	201800968601
445-020	445-019	05/25/2018	270.00		LAW	EGANIA	PSLS	201800968601
445-022	445-021	05/25/2018	345.00		ANDRY	N DORGENOIS	PSLS	201800968601
445-050	445-049	05/25/2018	131.00		LAW	CHOCTAW	PSLS	201800968601
445-051	445-049	05/25/2018	30.00		CHOCTAW	LAW	PSLS	201800968601
445-052	445-049	05/26/2018	252.00		CHOCTAW	N DORGENOIS	PSLS	201800968601
446-001	445-018	05/26/2018	392.00		FORSTALL	FLORIDA AV	PSLS	201800968601
446-002	446-001	05/26/2018	215.00		FLORIDA AV	REYNES	PSLS	201800968601
446-003	446-001	05/26/2018	145.00		FLORIDA AV	LIZARDI	PSLS	201800968601
446-005	445-019	05/27/2018	345.00		LIZARDI	FLORIDA AV	PSLS	201800968601
446-006	445-020	05/27/2018	386.00		EGANIA	FLORIDA AV	PSLS	201800968601
446-007	446-006	05/27/2018	205.00		FLORIDA AV	LIZARDI	PSLS	201800968601
446-008	446-006	05/27/2018	205.00		FLORIDA AV	ANDRY	PSLS	201800968601
446-009	445-021	05/27/2018	387.00		ANDRY	FLORIDA AV	PSLS	201800968601
446-010	446-015	05/27/2018	150.00		FLORIDA AV	CHOCTAW	PSLS	201800968601
446-011	445-051	05/27/2018	290.00		CHOCTAW	FLORIDA AV	PSLS	201800968601
446-015	446-009	05/27/2018	26.00		FLORIDA AV	ANDRY	PSLS	201800968601
467-023	462-050	01/10/2018	314.00		LAKE WILLOW DR	LAWRENCE RD	UNCHOKED	201800061601
467-023	462-050	03/24/2018	314.00		LAKE WILLOW DR	LAWRENCE RD	UNCHOKED	201800665601
470-047	513-044	11/30/2018	300.00		SERVITUDE Q	SERVITUDE V	TV	DCGCTV,
470-048	470-047	11/30/2018	280.00		SERVITUDE Q	SERVITUDE P	TV	DCGCTV,
470-049	470-048	11/30/2018	295.00		SERVITUDE P	SERVITUDE M	TV	DCGCTV,

<u>STRUCT 1</u>	<u>STRUCT 2</u>	<u>COMPDATE</u>	<u>LENGTH</u>	<u>ADDRESS</u>	<u>STREET</u>	<u>CROSS STREET</u>	<u>ACTIVITY</u>	<u>WO_NO</u>
470-050	470-049	11/30/2018	332.00		SERVITUDE P	SERVITUDE M	TV	DCGCTV,
470-052	470-050	11/30/2018	200.00		SERVITUDE M	SERVITUDE N	TV	DCGCTV,
470-054	470-048	11/30/2018	168.00		SERVITUDE Q	PLAZA DR	TV	DCGCTV,
470-055	470-054	11/30/2018	20.00		SERVITUDE Q	PLAZA DR	TV	DCGCTV,
470-056	470-055	11/30/2018	222.00		PLAZA DR	LAKE FOREST BL	TV	DCGCTV,
470-057	470-055	11/30/2018	314.00		PLAZA DR	SERVITUDE M	TV	DCGCTV,
470-058	470-057	11/29/2018	300.00		PLAZA DR	SERVITUDE M	TV	DCGCTV,
470-059	470-058	11/29/2018	200.00		PLAZA DR	I-10 SERVICE RD	TV	DCGCTV,
470-060	470-059	11/29/2018	296.00		PLAZA DR	I-10 SERVICE RD	TV	DCGCTV,
470-061	513-041	12/03/2018	300.00		SERVITUDE B	SERVITUDE V	TV	DCGCTV,
470-062	470-061	12/03/2018	252.00		SERVITUDE B	SERVITUDE V	TV	DCGCTV,
470-063	470-062	12/03/2018	212.00		SERVITUDE V	LAKE FOREST BL	TV	DCGCTV,
470-066	470-063	11/30/2018	100.00		LAKE FOREST BL	PLAZA DR	TV	DCGCTV,
470-067	470-066	11/30/2018	120.00		LAKE FOREST BL	PLAZA DR	TV	DCGCTV,
470-068	470-067	11/30/2018	125.00		LAKE FOREST BL	PLAZA DR	TV	DCGCTV,
474-049	474-040	07/07/2018	250.00		WARREN DR	HAMMOND	UNCHOKED	201801258801
474-072	474-070	01/27/2018	80.00		AIRWOOD	READ BL	PSLS	201800184501
474-073	474-072	01/27/2018	190.00		READ BL	BROOKWOOD	PSLS	201800184501
474-074	474-072	01/27/2018	432.00		READ BL	SPRINGWOOD	PSLS	201800184501
474-075	474-074	01/27/2018	75.00		READ BL	SPRINGWOOD	PSLS	201800184501
474-076	474-075	01/27/2018	405.00		READ BL	GRANT	PSLS	201800184501
474-077	474-076	01/27/2018	302.00		READ BL	CHEF MENTEUR HW	PSLS	201800184501
474-078	474-068	01/27/2018	250.00		WARREN DR	DREUX AV	PSLS	201800184501
474-079	474-078	01/27/2018	303.00		DREUX AV	READ BL	PSLS	201800184501
474-080	474-079	01/27/2018	302.00		DREUX AV	READ BL	PSLS	201800184501
474-081	474-078	01/26/2018	260.00		WARREN DR	SPRINGWOOD	PSLS	201800184501
474-083	474-081	01/26/2018	328.00		SPRINGWOOD	READ BL	PSLS	201800184501
474-084	474-083	01/26/2018	326.00		SPRINGWOOD	READ BL	PSLS	201800184501
474-086	474-084	01/26/2018	410.00		READ BL	GRANT	PSLS	201800184501
474-088	474-001	01/26/2018	23.00		DWYER RD	WARREN DR	PSLS	201800184501
474-089	474-088	01/26/2018	250.00		DWYER RD	ROSEWOOD DR	PSLS	201800184501
474-090	474-089	01/26/2018	175.00		ROSEWOOD DR	READ BL	PSLS	201800184501
474-091	474-090	01/26/2018	270.00		ROSEWOOD DR	READ BL	PSLS	201800184501
474-092	474-089	01/26/2018	75.00		DWYER RD	READ BL	PSLS	201800184501
474-093	474-092	01/26/2018	320.00		DWYER RD	READ BL	PSLS	201800184501
474-094	474-093	01/26/2018	321.00		DWYER RD	REDWOOD	PSLS	201800184501
474-095	474-094	01/28/2018	443.00		REDWOOD	BROOKWOOD	PSLS	201800184501
474-096	474-095	01/28/2018	454.00		REDWOOD	BROOKWOOD	PSLS	201800184501
474-097	474-096	01/28/2018	450.00		REDWOOD	BROOKWOOD	PSLS	201800184501

<u>STRUCT 1</u>	<u>STRUCT 2</u>	<u>COMPDATE</u>	<u>LENGTH</u>	<u>ADDRESS</u>	<u>STREET</u>	<u>CROSS STREET</u>	<u>ACTIVITY</u>	<u>WO_NO</u>
474-098	474-097	01/28/2018	394.00		REDWOOD	GRANT	PSLS	201800184501
474-099	474-098	01/28/2018	380.00		REDWOOD	GRANT	PSLS	201800184501
474-100	474-099	01/28/2018	275.00		REDWOOD	GRANT	PSLS	201800184501
474-101	474-094	01/28/2018	260.00		DWYER RD	SANDALWOOD	PSLS	201800184501
474-102	474-101	01/28/2018	395.00		SANDALWOOD	BROOKWOOD	PSLS	201800184501
474-103	474-102	01/28/2018	445.00		SANDALWOOD	BROOKWOOD	PSLS	201800184501
474-104	474-103	01/28/2018	470.00		SANDALWOOD	BROOKWOOD	PSLS	201800184501
474-105	474-104	01/28/2018	394.00		SANDALWOOD	GRANT	PSLS	201800184501
474-106	474-105	01/28/2018	380.00		SANDALWOOD	GRANT	PSLS	201800184501
474-107	474-106	01/28/2018	392.00		SANDALWOOD	GRANT	PSLS	201800184501
474-108	474-107	01/28/2018	364.00		GRANT	READ BL	PSLS	201800184501
474-109	474-107	01/28/2018	174.00		GRANT	LURLINE	PSLS	201800184501
474-110	474-101	01/28/2018	260.00		DWYER RD	LURLINE	PSLS	201800184501
474-111	474-110	01/28/2018	350.00		LURLINE	BROOKWOOD	PSLS	201800184501
474-112	474-111	01/28/2018	425.00		LURLINE	BROOKWOOD	PSLS	201800184501
474-113	474-112	01/28/2018	416.00		LURLINE	BROOKWOOD	PSLS	201800184501
474-114	474-104	01/28/2018	259.00		BROOKWOOD	LURLINE	PSLS	201800184501
474-115	474-114	01/28/2018	399.00		LURLINE	GRANT	PSLS	201800184501
474-116	474-115	01/28/2018	401.00		LURLINE	GRANT	PSLS	201800184501
474-117	474-116	01/28/2018	360.00		LURLINE	GRANT	PSLS	201800184501
474-118	474-117	01/28/2018	225.00		LURLINE	CHEF MENTEUR HW	PSLS	201800184501
474-119	474-118	01/28/2018	265.00		LURLINE	CHEF MENTEUR HW	PSLS	201800184501
474-120	474-119	01/28/2018	79.00		LURLINE	CHEF MENTEUR HW	PSLS	201800184501
474-122	497-012	01/28/2018	283.00		CHEF MENTEUR HW	READ BL	PSLS	201800184501
474-123	474-122	01/28/2018	185.00		CHEF MENTEUR HW	READ BL	PSLS	201800184501
475-002	475-001	01/28/2018	26.00		PAPANIA DR	VIENNA	PSLS	201800184501
475-003	475-002	01/28/2018	235.00		PAPANIA DR	DWYER RD	PSLS	201800184501
475-005	475-003	01/28/2018	454.00		DWYER RD	WRIGHT RD	PSLS	201800184501
475-006	475-OF1	01/28/2018	25.00		DWYER RD	PAPANIA DR	PSLS	201800184501
475-007	475-006	01/28/2018	140.00		PAPANIA DR	VIENNA	PSLS	201800184501
475-009	475-006	01/28/2018	205.00		DWYER RD	CORINNE	PSLS	201800184501
475-010	475-009	01/28/2018	310.00		DWYER RD	CORINNE	PSLS	201800184501
475-011	475-010	01/28/2018	150.00		CORINNE	VIENNA	PSLS	201800184501
475-012	475-001	01/28/2018	108.00		PAPANIA DR	VIENNA	PSLS	201800184501
475-013	475-012	01/28/2018	252.00		PAPANIA DR	PRESSBURG	PSLS	201800184501
475-014	475-013	01/28/2018	332.00		PAPANIA DR	PRESSBURG	PSLS	201800184501
475-015	475-014	01/28/2018	276.00		PRESSBURG	BRIGHT DR	PSLS	201800184501
475-016	475-015	02/17/2018	345.00		BRIGHT DR	PRENTISS AV	PSLS	201800384301
475-017	475-016	02/17/2018	365.00		BRIGHT DR	PRENTISS AV	PSLS	201800384301

<u>STRUCT 1</u>	<u>STRUCT 2</u>	<u>COMPDATE</u>	<u>LENGTH</u>	<u>ADDRESS</u>	<u>STREET</u>	<u>CROSS STREET</u>	<u>ACTIVITY</u>	<u>WO_NO</u>
475-018	475-015	02/17/2018	271.00		PRESSBURG	NIGHTHART	PSLS	201800384301
475-019	475-018	02/17/2018	358.00		NIGHTHART	PRENTISS AV	PSLS	201800384301
475-020	475-019	02/17/2018	350.00		NIGHTHART	PRENTISS AV	PSLS	201800384301
475-021	475-014	02/17/2018	400.00		PAPANIA DR	PRENTISS AV	PSLS	201800384301
475-022	475-021	02/17/2018	398.00		PAPANIA DR	PRENTISS AV	PSLS	201800384301
475-023	475-022	02/17/2018	276.00		PRENTISS AV	BRIGHT DR	PSLS	201800384301
475-024	475-023	02/17/2018	296.00		BRIGHT DR	DREUX AV	PSLS	201800384301
475-025	475-023	02/17/2018	272.00		PRENTISS AV	NIGHTHART	PSLS	201800384301
475-026	475-025	02/17/2018	246.00		NIGHTHART	DREUX AV	PSLS	201800384301
475-027	475-022	02/17/2018	464.00		PAPANIA DR	DREUX AV	PSLS	201800384301
475-028	475-027	02/17/2018	460.00		DREUX AV	NIGHTHART	PSLS	201800384301
475-029	475-028	02/17/2018	100.00		NIGHTHART	PRENTISS AV	PSLS	201800384301
475-030	475-027	02/17/2018	260.00		DREUX AV	CHRYSLER	PSLS	201800384301
475-031	475-030	02/17/2018	299.00		DREUX AV	CORINNE	PSLS	201800384301
475-032	475-027	02/17/2018	440.00		PAPANIA DR	CHEF MENTEUR HW	PSLS	201800384301
475-033	475-032	02/17/2018	20.00		PAPANIA DR	CHEF MENTEUR HW	PSLS	201800384301
475-034	475-033	02/17/2018	340.00		CHEF MENTEUR HW	GOOD DR	PSLS	201800384301
475-035	475-034	02/17/2018	72.00		CHEF MENTEUR HW	GOOD DR	PSLS	201800384301
475-036	475-033	02/17/2018	300.00		CHEF MENTEUR HW	NOTTINGHAM DR	PSLS	201800384301
475-037	475-036	02/17/2018	294.00		CHEF MENTEUR HW	NOTTINGHAM DR	PSLS	201800384301
475-038	475-012	02/17/2018	216.00		VIENNA	CHRYSLER	PSLS	201800384301
475-039	475-038	02/17/2018	51.00		VIENNA	CHRYSLER	PSLS	201800384301
475-040	475-039	02/18/2018	132.00		CHRYSLER	PRESSBURG	PSLS	201800384301
475-041	475-040	02/18/2018	475.00		CHRYSLER	PRESSBURG	PSLS	201800384301
475-042	475-014	02/18/2018	276.00		PRESSBURG	CHRYSLER	PSLS	201800384301
475-043	475-042	02/18/2018	324.00		CHRYSLER	PRENTISS AV	PSLS	201800384301
475-044	475-043	02/18/2018	408.00		CHRYSLER	PRENTISS AV	PSLS	201800384301
475-045	475-042	02/18/2018	271.00		PRESSBURG	CORINNE	PSLS	201800384301
475-046	475-045	02/17/2018	374.00		CORINNE	PRENTISS AV	PSLS	201800384301
475-047	475-046	02/17/2018	365.00		CORINNE	PRENTISS AV	PSLS	201800384301
475-048	475-022	02/17/2018	275.00		PRENTISS AV	CHRYSLER	PSLS	201800384301
475-049	475-048	02/17/2018	370.00		CHRYSLER	DREUX AV	PSLS	201800384301
475-050	475-048	02/17/2018	268.00		PRENTISS AV	CORINNE	PSLS	201800384301
475-051	475-050	02/17/2018	438.00		CORINNE	DREUX AV	PSLS	201800384301
475-052	475-039	02/17/2018	290.00		VIENNA	CORINNE	PSLS	201800384301
475-053	475-052	02/17/2018	282.00		CORINNE	PRESSBURG	PSLS	201800384301
475-054	475-053	02/17/2018	289.00		CORINNE	PRESSBURG	PSLS	201800384301
475-055	476-035	02/17/2018	375.00		CHEF MENTEUR HW	PAPANIA DR	PSLS	201800384301
475-056	475-055	02/17/2018	333.00		CHEF MENTEUR HW	PAPANIA DR	PSLS	201800384301

<u>STRUCT 1</u>	<u>STRUCT 2</u>	<u>COMPDATE</u>	<u>LENGTH</u>	<u>ADDRESS</u>	<u>STREET</u>	<u>CROSS STREET</u>	<u>ACTIVITY</u>	<u>WO_NO</u>
475-057	475-056	02/17/2018	220.00		CHEF MENTEUR HW	PAPANIA DR	PSLS	201800384301
475-058	475-057	02/17/2018	146.00		CHEF MENTEUR HW	GOOD DR	PSLS	201800384301
475-059	475-058	02/17/2018	100.00		CHEF MENTEUR HW	GOOD DR	PSLS	201800384301
475-060	474-031	02/18/2018	210.00		DWYER RD	SCHINDLER DR	PSLS	201800384301
475-061	475-060	02/17/2018	224.00		SCHINDLER DR	PRESSBURG	PSLS	201800384301
475-062	475-061	02/17/2018	320.00		SCHINDLER DR	PRESSBURG	PSLS	201800384301
475-063	475-062	02/18/2018	325.00		SCHINDLER DR	PRESSBURG	PSLS	201800384301
475-064	475-063	02/18/2018	295.00		SCHINDLER DR	PRENTISS AV	PSLS	201800384301
475-065	475-064	02/18/2018	327.00		SCHINDLER DR	PRENTISS AV	PSLS	201800384301
475-066	475-065	02/18/2018	280.00		SCHINDLER DR	PRENTISS AV	PSLS	201800384301
475-067	475-066	02/18/2018	303.00		SCHINDLER DR	CHEF MENTEUR HW	PSLS	201800384301
475-068	475-067	02/18/2018	332.00		SCHINDLER DR	CHEF MENTEUR HW	PSLS	201800384301
475-069	475-068	02/18/2018	288.00		SCHINDLER DR	CHEF MENTEUR HW	PSLS	201800384301
475-070	475-060	02/18/2018	232.00		DWYER RD	HAUCK DR	PSLS	201800384301
475-071	475-070	02/18/2018	250.00		HAUCK DR	PRESSBURG	PSLS	201800384301
475-072	475-071	02/18/2018	321.00		HAUCK DR	PRESSBURG	PSLS	201800384301
475-073	475-072	02/18/2018	328.00		HAUCK DR	PRESSBURG	PSLS	201800384301
475-074	475-073	02/18/2018	448.00		HAUCK DR	PRENTISS AV	PSLS	201800384301
475-075	475-074	02/18/2018	385.00		HAUCK DR	PRENTISS AV	PSLS	201800384301
475-076	475-075	02/19/2018	299.00		HAUCK DR	CHEF MENTEUR HW	PSLS	201800379501
475-077	475-076	02/19/2018	331.00		HAUCK DR	CHEF MENTEUR HW	PSLS	201800379501
475-078	475-077	02/19/2018	334.00		HAUCK DR	CHEF MENTEUR HW	PSLS	201800379501
475-079	475-070	02/19/2018	233.00		DWYER RD	GOOD DR	PSLS	201800379501
475-080	475-079	02/19/2018	252.00		GOOD DR	PRESSBURG	PSLS	201800379501
475-081	475-080	02/19/2018	339.00		GOOD DR	PRESSBURG	PSLS	201800379501
475-082	475-081	02/19/2018	340.00		GOOD DR	PRESSBURG	PSLS	201800379501
475-083	475-082	02/19/2018	400.00		GOOD DR	PRENTISS AV	PSLS	201800379501
475-084	475-083	02/19/2018	409.00		GOOD DR	PRENTISS AV	PSLS	201800379501
475-085	475-084	02/19/2018	319.00		GOOD DR	CHEF MENTEUR HW	PSLS	201800379501
475-086	475-085	02/19/2018	322.00		GOOD DR	CHEF MENTEUR HW	PSLS	201800379501
475-087	475-086	02/19/2018	340.00		GOOD DR	CHEF MENTEUR HW	PSLS	201800379501
475-088	475-098	02/19/2018	175.00		PAPANIA DR	VIENNA	PSLS	201800379501
475-089	475-012	02/19/2018	318.00		VIENNA	BRIGHT DR	PSLS	201800379501
475-090	475-089	02/20/2018	95.00		VIENNA	NIGHTHART	PSLS	201800379501
475-091	475-090	02/20/2018	70.00		VIENNA	NIGHTHART	PSLS	201800379501
475-092	475-091	02/20/2018	65.00		VIENNA	NIGHTHART	PSLS	201800379501
475-093	475-092	02/20/2018	50.00		NIGHTHART	PRESSBURG	PSLS	201800379501
475-094	475-093	02/20/2018	75.00		NIGHTHART	PRESSBURG	PSLS	201800379501
475-095	475-094	02/20/2018	198.00		NIGHTHART	PRESSBURG	PSLS	201800379501

<u>STRUCT 1</u>	<u>STRUCT 2</u>	<u>COMPDATE</u>	<u>LENGTH</u>	<u>ADDRESS</u>	<u>STREET</u>	<u>CROSS STREET</u>	<u>ACTIVITY</u>	<u>WO_NO</u>
475-096	475-089	02/20/2018	147.00		BRIGHT DR	PRESSBURG	PSLS	201800379501
475-097	475-096	02/20/2018	270.00		BRIGHT DR	PRESSBURG	PSLS	201800379501
475-098	475-003	02/20/2018	10.00		DWYER RD	PAPANIA DR	PSLS	201800379501
476-001	475-005	02/22/2018	460.00		DWYER RD	WRIGHT RD	PSLS	201800379501
476-002	476-001	02/22/2018	158.00		WRIGHT RD	WILL STUTLEY DR	PSLS	201800379501
476-005	476-004	02/22/2018	374.00		NOTTINGHAM DR	PRESSBURG	PSLS	201800379501
476-006	476-005	02/22/2018	400.00		NOTTINGHAM DR	PRENTISS AV	PSLS	201800379501
476-007	476-006	02/22/2018	405.00		NOTTINGHAM DR	PRENTISS AV	PSLS	201800379501
476-008	476-007	02/22/2018	419.00		NOTTINGHAM DR	CHEF MENTEUR HW	PSLS	201800379501
476-009	476-008	02/23/2018	92.00		NOTTINGHAM DR	CHEF MENTEUR HW	PSLS	201800379501
476-010	476-009	02/23/2018	193.00		NOTTINGHAM DR	CHEF MENTEUR HW	PSLS	201800379501
476-011	476-010	02/23/2018	150.00		CHEF MENTEUR HW	PAPANIA DR	PSLS	201800379501
476-012	476-010	02/26/2018	125.00		CHEF MENTEUR HW	WRIGHT RD	PSLS	201800379501
476-013	476-002	02/26/2018	101.00		WRIGHT RD	PRESSBURG	PSLS	201800379501
476-014	476-013	02/26/2018	178.00		WRIGHT RD	PRESSBURG	PSLS	201800379501
476-015	476-014	02/26/2018	454.00		WRIGHT RD	PRESSBURG	PSLS	201800379501
476-016	476-015	02/26/2018	404.00		WRIGHT RD	PRENTISS AV	PSLS	201800379501
476-017	476-016	02/26/2018	402.00		WRIGHT RD	PRENTISS AV	PSLS	201800379501
476-018	476-017	03/07/2018	466.00		WRIGHT RD	CHEF MENTEUR HW	PSLS	201800379501
476-019	476-018	03/07/2018	128.00		WRIGHT RD	CHEF MENTEUR HW	PSLS	201800379501
476-020	476-002	03/07/2018	85.00		WILL STUTLEY DR	WRIGHT RD	PSLS	201800379501
476-021	476-020	03/09/2018	113.00		WRIGHT RD	PRESSBURG	PSLS	201800379501
476-022	476-021	03/09/2018	202.00		WRIGHT RD	PRESSBURG	PSLS	201800379501
476-023	476-022	03/09/2018	410.00		WRIGHT RD	PRESSBURG	PSLS	201800379501
476-026	476-025	02/19/2018	329.00		PRENTISS AV	WRIGHT RD	PSLS	201800379501
476-034	476-033	03/20/2018	150.00		WRIGHT RD	CHEF MENTEUR HW	PSLS	201800505701
476-035	476-034	03/20/2018	350.00		CHEF MENTEUR HW	NOTTINGHAM DR	PSLS	201800505701
476-036	476-033	03/20/2018	424.00		CHEF MENTEUR HW	PRENTISS AV	PSLS	201800505701
476-037	476-036	03/20/2018	441.00		CHEF MENTEUR HW	PRENTISS AV	PSLS	201800505701
476-038	476-020	03/20/2018	296.00		DWYER RD	MAID MARION DR	PSLS	201800505701
476-039	476-038	03/20/2018	332.00		MAID MARION DR	PRESSBURG	PSLS	201800505701
476-040	476-039	03/20/2018	365.00		MAID MARION DR	PRESSBURG	PSLS	201800505701
476-041	476-040	03/20/2018	410.00		PRESSBURG	ROBIN HOOD DR	PSLS	201800505701
476-042	476-040	03/20/2018	344.00		MAID MARION DR	PRENTISS AV	PSLS	201800505701
476-043	476-042	03/20/2018	400.00		MAID MARION DR	PRENTISS AV	PSLS	201800505701
476-044	476-038	03/21/2018	260.00		WILL STUTLEY DR	LITTLE JOHN DR	PSLS	201800505701
476-045	476-044	03/21/2018	311.00		LITTLE JOHN DR	PRESSBURG	PSLS	201800505701
476-046	476-045	03/21/2018	261.00		LITTLE JOHN DR	PRESSBURG	PSLS	201800505701
476-047	476-044	03/21/2018	262.00		WILL STUTLEY DR	ROBIN HOOD DR	PSLS	201800505701

<u>STRUCT 1</u>	<u>STRUCT 2</u>	<u>COMPDATE</u>	<u>LENGTH</u>	<u>ADDRESS</u>	<u>STREET</u>	<u>CROSS STREET</u>	<u>ACTIVITY</u>	<u>WO_NO</u>
476-048	476-047	03/21/2018	330.00		ROBIN HOOD DR	PRESSBURG	PSLS	201800505701
476-049	476-048	03/21/2018	323.00		ROBIN HOOD DR	PRESSBURG	PSLS	201800505701
476-050	476-049	03/21/2018	399.00		ROBIN HOOD DR	PRENTISS AV	PSLS	201800505701
476-051	476-050	03/21/2018	397.00		ROBIN HOOD DR	PRENTISS AV	PSLS	201800505701
476-052	476-051	03/21/2018	62.00		ROBIN HOOD DR	PRENTISS AV	PSLS	201800505701
476-053	476-052	03/21/2018	106.00		KING RICHARD DR	WRIGHT RD	PSLS	201800505701
476-054	476-053	03/21/2018	93.00		KING RICHARD DR	WRIGHT RD	PSLS	201800505701
476-055	476-054	03/21/2018	90.00		KING RICHARD DR	WRIGHT RD	PSLS	201800505701
476-056	476-055	03/21/2018	103.00		KING RICHARD DR	WRIGHT RD	PSLS	201800505701
476-057	476-052	03/21/2018	93.00		PRENTISS AV	FRIAR TUCK DR	PSLS	201800505701
476-058	476-057	03/21/2018	82.00		PRENTISS AV	FRIAR TUCK DR	PSLS	201800505701
476-059	476-058	03/21/2018	157.00		PRENTISS AV	CHEF MENTEUR HW	PSLS	201800505701
476-060	476-059	03/22/2018	140.00		PRENTISS AV	CHEF MENTEUR HW	PSLS	201800505701
476-061	476-060	03/22/2018	130.00		CHEF MENTEUR HW	SHERWOOD DR	PSLS	201800505701
476-062	476-047	03/22/2018	260.00		WILL STUTLEY DR	FRIAR TUCK DR	PSLS	201800505701
476-063	476-062	03/22/2018	384.00		FRIAR TUCK DR	PRESSBURG	PSLS	201800505701
476-064	476-063	03/22/2018	252.00		FRIAR TUCK DR	PRESSBURG	PSLS	201800505701
476-065	476-064	03/22/2018	120.00		PRESSBURG	SHERWOOD DR	PSLS	201800505701
476-066	476-065	03/22/2018	120.00		PRESSBURG	SHERWOOD DR	PSLS	201800505701
476-067	476-066	03/22/2018	50.00		SHERWOOD DR	PRESSBURG	PSLS	201800505701
476-068	476-067	03/22/2018	325.00		SHERWOOD DR	DWYER RD	PSLS	201800505701
476-069	476-068	03/22/2018	331.00		SHERWOOD DR	DWYER RD	PSLS	201800505701
476-070	476-066	03/22/2018	350.00		SHERWOOD DR	DWYER RD	PSLS	201800505701
476-071	476-070	03/22/2018	350.00		SHERWOOD DR	DWYER RD	PSLS	201800505701
476-072	476-066	03/22/2018	19.00		SHERWOOD DR	PRESSBURG	PSLS	201800505701
476-073	476-072	03/22/2018	52.00		SHERWOOD DR	CHEF MENTEUR HW	PSLS	201800505701
476-074	476-073	03/22/2018	352.00		SHERWOOD DR	CHEF MENTEUR HW	PSLS	201800505701
476-075	476-074	03/22/2018	350.00		SHERWOOD DR	CHEF MENTEUR HW	PSLS	201800505701
476-076	476-075	03/22/2018	375.00		SHERWOOD DR	CHEF MENTEUR HW	PSLS	201800505701
476-077	476-076	03/23/2018	110.00		SHERWOOD DR	CHEF MENTEUR HW	PSLS	201800505701
476-078	476-077	03/23/2018	90.00		SHERWOOD DR	CHEF MENTEUR HW	PSLS	201800505701
476-079	476-078	03/23/2018	110.00		CHEF MENTEUR HW	PRENTISS AV	PSLS	201800505701
476-080	476-064	03/23/2018	120.00		FRIAR TUCK DR	PRENTISS AV	PSLS	201800505701
476-081	476-080	03/23/2018	380.00		FRIAR TUCK DR	PRENTISS AV	PSLS	201800505701
476-082	476-081	03/23/2018	381.00		FRIAR TUCK DR	PRENTISS AV	PSLS	201800505701
476-083	476-082	03/23/2018	70.00		FRIAR TUCK DR	PRENTISS AV	PSLS	201800505701
476-084	476-025	03/23/2018	120.00		PRENTISS AV	MAID MARION DR	PSLS	201800505701
477-008	477-007	03/23/2018	270.00		MORRISON RD	CLARIDGE CT	PSLS	201800505701
477-009	477-008	03/23/2018	390.00		MORRISON RD	CROWDER BL	PSLS	201800505701

<u>STRUCT 1</u>	<u>STRUCT 2</u>	<u>COMPDATE</u>	<u>LENGTH</u>	<u>ADDRESS</u>	<u>STREET</u>	<u>CROSS STREET</u>	<u>ACTIVITY</u>	<u>WO_NO</u>
477-010	477-009	03/23/2018	300.00		MORRISON RD	CROWDER BL	PSLS	201800505701
477-011	477-001	03/23/2018	70.00		MORRISON RD	BURKE AV	PSLS	201800505701
477-012	477-011	03/23/2018	245.00		MORRISON RD	HEATHER CT	PSLS	201800505701
477-013	477-012	03/23/2018	275.00		HEATHER CT	MORRISON RD	PSLS	201800505701
477-014	477-013	03/23/2018	245.00		HEATHER CT	MORRISON RD	PSLS	201800505701
477-015	477-012	03/23/2018	111.00		MORRISON RD	DARTMOOR DR	PSLS	201800505701
477-016	477-015	03/26/2018	251.00		MORRISON RD	DARTMOOR DR	PSLS	201800622601
477-017	477-016	03/26/2018	253.00		MORRISON RD	DARTMOOR DR	PSLS	201800622601
477-018	477-017	03/26/2018	263.00		DARTMOOR DR	SCOTTSDALE DR	PSLS	201800622601
477-019	477-018	03/26/2018	239.00		DARTMOOR DR	ABERDEEN RD	PSLS	201800622601
477-020	477-019	03/26/2018	290.00		DARTMOOR DR	ABERDEEN RD	PSLS	201800622601
477-021	477-020	03/26/2018	227.00		ABERDEEN RD	BENSON	PSLS	201800622601
477-022	477-020	03/26/2018	204.00		ABERDEEN RD	AFTON DR	PSLS	201800622601
477-023	477-022	03/26/2018	230.00		AFTON DR	LOMOND RD	PSLS	201800622601
477-024	477-023	03/26/2018	354.00		LOMOND RD	BENSON	PSLS	201800622601
477-025	477-023	03/27/2018	221.00		AFTON DR	CURRAN BL	PSLS	201800622601
477-026	477-018	03/27/2018	284.00		SCOTTSDALE DR	BENSON	PSLS	201800622601
477-027	477-026	03/27/2018	246.00		BENSON	ABERDEEN RD	PSLS	201800622601
477-028	477-027	03/27/2018	210.00		BENSON	ABERDEEN RD	PSLS	201800622601
477-029	477-026	03/27/2018	244.00		SCOTTSDALE DR	KENYON RD	PSLS	201800622601
477-030	477-029	03/27/2018	256.00		KENYON RD	ABERDEEN RD	PSLS	201800622601
477-031	477-030	03/28/2018	272.00		KENYON RD	ABERDEEN RD	PSLS	201800622601
477-032	477-029	03/28/2018	265.00		SCOTTSDALE DR	ABERDEEN RD	PSLS	201800622601
477-033	477-032	03/28/2018	225.00		SCOTTSDALE DR	ABERDEEN RD	PSLS	201800622601
477-034	477-033	03/28/2018	229.00		SCOTTSDALE DR	ABERDEEN RD	PSLS	201800622601
477-035	477-017	03/29/2018	367.00		MORRISON RD	BENSON	PSLS	201800622601
477-036	477-035	03/29/2018	272.00		MORRISON RD	MORRISON CT	PSLS	201800622601
477-037	477-036	03/29/2018	302.00		MORRISON RD	MORRISON CT	PSLS	201800622601
477-039	477-038	03/29/2018	124.00		MORRISON RD	MORRISON CT	PSLS	201800622601
477-040	477-039	04/02/2018	195.00		MORRISON CT	MORRISON RD	PSLS	201800622601
477-041	477-040	04/02/2018	279.00		MORRISON CT	MORRISON RD	PSLS	201800622601
477-042	477-041	04/02/2018	105.00		MORRISON CT	MORRISON RD	PSLS	201800622601
477-043	477-039	04/02/2018	213.00		MORRISON RD	CROWDER BL	PSLS	201800622601
477-045	477-011	04/02/2018	388.00		BURKE AV	ADELE	PSLS	201800622601
477-046	477-045	04/02/2018	127.00		BURKE AV	ADELE	PSLS	201800622601
477-047	477-046	04/03/2018	260.00		BURKE AV	FULTON	PSLS	201800622601
477-048	477-047	04/03/2018	390.00		BURKE AV	FULTON	PSLS	201800622601
477-049	477-048	04/03/2018	112.00		BURKE AV	CURRAN BL	PSLS	201800622601
477-050	477-049	04/04/2018	352.00		CURRAN BL	DANIEL DR	PSLS	201800622601

<u>STRUCT 1</u>	<u>STRUCT 2</u>	<u>COMPDATE</u>	<u>LENGTH</u>	<u>ADDRESS</u>	<u>STREET</u>	<u>CROSS STREET</u>	<u>ACTIVITY</u>	<u>WO_NO</u>
477-051	477-050	04/04/2018	313.00		DANIEL DR	CURRAN BL	PSLS	201800622601
477-052	477-051	04/04/2018	310.00		DANIEL DR	CURRAN BL	PSLS	201800622601
477-053	477-050	04/04/2018	365.00		CURRAN BL	AFTON DR	PSLS	201800622601
477-054	477-053	04/04/2018	359.00		CURRAN BL	BENSON	PSLS	201800622601
477-055	477-054	04/05/2018	372.00		CURRAN BL	MEYN	PSLS	201800622601
477-056	477-055	04/05/2018	375.00		CURRAN BL	MEYN	PSLS	201800622601
477-057	477-056	04/05/2018	287.00		CURRAN BL	CROWDER BL	PSLS	201800622601
477-058	477-049	04/05/2018	255.00		BURKE AV	GERVAIS	PSLS	201800622601
477-059	477-058	04/05/2018	349.00		GERVAIS	BENSON	PSLS	201800622601
477-060	477-059	04/05/2018	409.00		GERVAIS	BENSON	PSLS	201800622601
477-061	477-060	04/06/2018	442.00		GERVAIS	MEYN	PSLS	201800622601
477-062	477-061	04/06/2018	557.00		GERVAIS	MEYN	PSLS	201800622601
477-063	477-058	04/06/2018	55.00		BURKE AV	DINKINS	PSLS	201800622601
477-064	477-063	04/06/2018	234.00		BURKE AV	DINKINS	PSLS	201800622601
477-065	477-064	04/06/2018	113.00		DINKINS	BENSON	PSLS	201800622601
477-066	477-065	04/06/2018	135.00		DINKINS	BENSON	PSLS	201800622601
477-067	477-066	04/06/2018	425.00		DINKINS	BENSON	PSLS	201800622601
477-068	477-067	04/09/2018	413.00		DINKINS	BENSON	PSLS	201800622601
477-069	477-068	04/09/2018	380.00		DINKINS	MEYN	PSLS	201800622601
477-070	477-069	04/09/2018	371.00		DINKINS	MEYN	PSLS	201800622601
477-071	477-068	04/09/2018	253.00		BENSON	BILL	PSLS	201800622601
477-072	477-071	04/09/2018	305.00		BILL	GUS	PSLS	201800622601
477-073	477-072	04/09/2018	310.00		BILL	GUS	PSLS	201800622601
477-074	477-073	04/09/2018	48.00		GUS	CHASE	PSLS	201800622601
477-075	477-074	04/09/2018	172.00		GUS	CHASE	PSLS	201800622601
477-076	477-071	04/09/2018	250.00		BENSON	CHASE	PSLS	201800622601
477-077	477-076	04/10/2018	150.00		BENSON	HAYNE BL	PSLS	201800732101
477-078	477-076	04/10/2018	300.00		CHASE	GUS	PSLS	201800732101
477-079	477-078	04/10/2018	343.00		CHASE	GUS	PSLS	201800732101
477-080	477-079	04/10/2018	147.00		GUS	HAYNE BL	PSLS	201800732101
477-081	477-064	04/10/2018	85.00		BURKE AV	HAYNE BL	PSLS	201800732101
477-082	477-081	04/10/2018	357.00		BURKE AV	HAYNE BL	PSLS	201800732101
477-083	477-082	04/10/2018	270.00		BURKE AV	HAYNE BL	PSLS	201800732101
477-084	477-083	04/10/2018	462.00		HAYNE BL	BENSON	PSLS	201800732101
477-085	477-084	04/12/2018	450.00		HAYNE BL	BENSON	PSLS	201800732101
477-086	477-085	04/12/2018	453.00		HAYNE BL	GUS	PSLS	201800732101
477-087	477-086	04/12/2018	385.00		HAYNE BL	GUS	PSLS	201800732101
477-088	477-087	04/12/2018	390.00		HAYNE BL	CROWDER BL	PSLS	201800732101
477-089	461-018	04/13/2018	350.00		MORRISON RD	CROWDER BL	PSLS	201800732101

<u>STRUCT 1</u>	<u>STRUCT 2</u>	<u>COMPDATE</u>	<u>LENGTH</u>	<u>ADDRESS</u>	<u>STREET</u>	<u>CROSS STREET</u>	<u>ACTIVITY</u>	<u>WO_NO</u>
477-090	477-089	04/13/2018	268.00		MORRISON RD	CROWDER BL	PSLS	201800732101
477-091	477-090	04/13/2018	160.00		MORRISON RD	CROWDER BL	PSLS	201800732101
477-092	477-091	04/13/2018	123.00		MORRISON RD	CROWDER BL	PSLS	201800732101
477-093	477-090	04/13/2018	100.00		MORRISON RD	CROWDER BL	PSLS	201800732101
477-094	477-093	04/13/2018	223.00		CROWDER BL	ABERDEEN RD	PSLS	201800732101
477-095	477-094	04/16/2018	476.00		CROWDER BL	ABERDEEN RD	PSLS	201800732101
477-096	477-095	04/16/2018	70.00		CROWDER BL	ABERDEEN RD	PSLS	201800732101
477-097	477-096	04/16/2018	243.00		ABERDEEN RD	MALVERN DR	PSLS	201800732101
477-098	461-014	04/25/2018	249.00		ABERDEEN RD	CROWDER BL	PSLS	201800732101
477-098	477-097	04/16/2018	255.00		ABERDEEN RD	MALVERN DR	PSLS	201800732101
477-099	477-096	04/16/2018	219.00		ABERDEEN RD	MEYN	PSLS	201800732101
477-100	477-099	04/16/2018	270.00		ABERDEEN RD	MEYN	PSLS	201800732101
477-101	477-096	04/19/2018	225.00		CROWDER BL	LOMOND RD	PSLS	201800732101
477-102	477-101	04/19/2018	40.00		CROWDER BL	LOMOND RD	PSLS	201800732101
477-103	477-102	04/19/2018	400.00		LOMOND RD	MEYN	PSLS	201800732101
477-104	477-102	04/19/2018	232.00		LOMOND RD	MALVERN DR	PSLS	201800732101
477-105	461-017	04/25/2018	245.00		LOMOND RD	CROWDER BL	PSLS	201800732101
477-105	477-104	04/25/2018	303.00		LOMOND RD	MALVERN DR	PSLS	201800732101
477-106	477-102	04/19/2018	265.00		CROWDER BL	CURRAN BL	PSLS	201800732101
477-107	477-106	04/19/2018	360.00		CURRAN BL	MALVERN DR	PSLS	201800732101
477-108	477-106	04/19/2018	329.00		CROWDER BL	EDGELAKE CT	PSLS	201800732101
477-109	477-108	04/19/2018	77.00		EDGELAKE CT	CROWDER BL	PSLS	201800732101
477-110	477-108	04/19/2018	32.00		EDGELAKE CT	CROWDER BL	PSLS	201800732101
477-111	477-110	04/20/2018	295.00		EDGELAKE CT	WALES	PSLS	201800732101
477-112	461-189	04/20/2018	355.00		HAYNE BL	CROWDER BL	PSLS	201800732101
477-113	477-112	04/20/2018	360.00		HAYNE BL	CROWDER BL	PSLS	201800732101
477-114	477-110	04/25/2018	25.00		EDGELAKE CT	CROWDER BL	PSLS	201800732101
478-001	477-046	04/20/2018	260.00		ADELE	DEVINE AV	PSLS	201800732101
478-002	478-001	04/20/2018	221.00		DEVINE AV	MORRISON RD	PSLS	201800732101
478-003	478-002	04/20/2018	217.00		DEVINE AV	MORRISON RD	PSLS	201800732101
478-004	478-001	04/20/2018	290.00		DEVINE AV	FULTON	PSLS	201800732101
478-005	478-004	04/20/2018	289.00		DEVINE AV	FULTON	PSLS	201800732101
478-007	478-006	04/23/2018	230.00		VANDERKLOOT AV	MORRISON RD	PSLS	201800732101
478-008	478-007	04/23/2018	215.00		VANDERKLOOT AV	MORRISON RD	PSLS	201800732101
478-009	478-006	04/23/2018	329.00		VANDERKLOOT AV	FULTON	PSLS	201800732101
478-010	478-009	04/23/2018	249.00		VANDERKLOOT AV	FULTON	PSLS	201800732101
478-011	478-006	04/23/2018	50.00		ADELE	VANDERKLOOT AV	PSLS	201800732101
478-012	478-011	04/23/2018	395.00		VANDERKLOOT AV	FULTON	PSLS	201800732101
478-013	478-012	04/23/2018	197.00		VANDERKLOOT AV	FULTON	PSLS	201800732101

<u>STRUCT 1</u>	<u>STRUCT 2</u>	<u>COMPDATE</u>	<u>LENGTH</u>	<u>ADDRESS</u>	<u>STREET</u>	<u>CROSS STREET</u>	<u>ACTIVITY</u>	<u>WO_NO</u>
478-014	478-011	04/23/2018	239.00		VANDERKLOOT AV	MORRISON RD	PSLS	201800732101
478-015	478-014	04/23/2018	198.00		VANDERKLOOT AV	MORRISON RD	PSLS	201800732101
478-016	478-011	04/23/2018	250.00		ADELE	HICKMAN	PSLS	201800732101
478-017	478-016	04/23/2018	296.00		HICKMAN	FULTON	PSLS	201800732101
478-018	478-017	04/25/2018	293.00		HICKMAN	FULTON	PSLS	201800732101
478-019	478-016	04/25/2018	252.00		HICKMAN	MORRISON RD	PSLS	201800732101
478-020	478-019	04/25/2018	252.00		HICKMAN	MORRISON RD	PSLS	201800732101
478-021	478-020	04/25/2018	160.00		MORRISON RD	BREVARD AV	PSLS	201800835101
478-022	478-016	04/25/2018	250.00		ADELE	BREVARD AV	PSLS	201800835101
478-023	478-022	04/25/2018	297.00		BREVARD AV	FULTON	PSLS	201800835101
478-024	478-023	04/25/2018	293.00		BREVARD AV	FULTON	PSLS	201800835101
478-025	478-022	04/25/2018	230.00		BREVARD AV	MORRISON RD	PSLS	201800835101
478-026	478-025	04/25/2018	230.00		BREVARD AV	MORRISON RD	PSLS	201800835101
478-027	478-022	04/26/2018	250.00		ADELE	TRAPIER AV	PSLS	201800835101
478-028	478-027	04/26/2018	297.00		TRAPIER AV	FULTON	PSLS	201800835101
478-029	478-028	04/26/2018	297.00		TRAPIER AV	FULTON	PSLS	201800835101
478-030	478-027	04/26/2018	230.00		TRAPIER AV	MORRISON RD	PSLS	201800835101
478-031	478-030	04/26/2018	231.00		TRAPIER AV	MORRISON RD	PSLS	201800835101
478-032	478-027	04/26/2018	250.00		ADELE	SHUBRICK	PSLS	201800835101
478-033	478-032	04/26/2018	226.00		SHUBRICK	MORRISON RD	PSLS	201800835101
478-034	478-033	04/27/2018	224.00		SHUBRICK	MORRISON RD	PSLS	201800835101
478-035	478-032	04/27/2018	295.00		SHUBRICK	FULTON	PSLS	201800835101
478-036	478-035	04/30/2018	296.00		SHUBRICK	FULTON	PSLS	201800835101
478-037	477-048	04/30/2018	255.00		FULTON	DEVINE AV	PSLS	201800835101
478-038	478-037	04/30/2018	397.00		DEVINE AV	DINKINS	PSLS	201800835101
478-039	478-038	04/30/2018	400.00		DEVINE AV	DINKINS	PSLS	201800835101
478-040	478-039	04/30/2018	420.00		DEVINE AV	HAYNE BL	PSLS	201800835101
478-041	478-037	04/30/2018	243.00		FULTON	VANDERKLOOT AV	PSLS	201800835101
478-042	478-041	04/30/2018	402.00		VANDERKLOOT AV	DINKINS	PSLS	201800835101
478-043	478-042	04/30/2018	398.00		VANDERKLOOT AV	HAYNE BL	PSLS	201800835101
478-044	478-043	05/01/2018	400.00		VANDERKLOOT AV	HAYNE BL	PSLS	201800835101
478-045	478-041	05/01/2018	60.00		FULTON	VANDERKLOOT AV	PSLS	201800835101
478-046	478-045	05/01/2018	400.00		VANDERKLOOT AV	DINKINS	PSLS	201800835101
478-047	478-046	05/01/2018	400.00		VANDERKLOOT AV	HAYNE BL	PSLS	201800835101
478-048	478-047	05/01/2018	398.00		VANDERKLOOT AV	HAYNE BL	PSLS	201800835101
478-049	478-045	05/01/2018	244.00		FULTON	HICKMAN	PSLS	201800835101
478-050	478-049	05/01/2018	426.00		HICKMAN	DINKINS	PSLS	201800835101
478-051	478-050	05/01/2018	423.00		HICKMAN	HAYNE BL	PSLS	201800835101
478-052	478-051	05/01/2018	440.00		HICKMAN	HAYNE BL	PSLS	201800835101

<u>STRUCT 1</u>	<u>STRUCT 2</u>	<u>COMPDATE</u>	<u>LENGTH</u>	<u>ADDRESS</u>	<u>STREET</u>	<u>CROSS STREET</u>	<u>ACTIVITY</u>	<u>WO_NO</u>
478-053	478-052	05/02/2018	57.00		HICKMAN	HAYNE BL	PSLS	201800835101
478-054	478-053	05/02/2018	214.00		HAYNE BL	VANDERKLOOT AV	PSLS	201800835101
478-055	478-049	05/02/2018	255.00		FULTON	BREVARD AV	PSLS	201800835101
478-056	478-055	05/02/2018	336.00		BREVARD AV	DINKINS	PSLS	201800835101
478-057	478-056	05/02/2018	334.00		BREVARD AV	DINKINS	PSLS	201800835101
478-058	478-057	05/03/2018	175.00		DINKINS	TRAPIER AV	PSLS	201800835101
478-059	478-057	05/03/2018	331.00		BREVARD AV	HAYNE BL	PSLS	201800835101
478-060	478-059	05/03/2018	344.00		BREVARD AV	HAYNE BL	PSLS	201800835101
478-061	478-060	05/03/2018	126.00		HAYNE BL	HICKMAN	PSLS	201800835101
478-062	478-060	05/03/2018	274.00		HAYNE BL	TRAPIER AV	PSLS	201800835101
478-063	478-062	05/03/2018	270.00		HAYNE BL	CITRUS RD	PSLS	201800835101
478-064	478-055	05/03/2018	249.00		FULTON	TRAPIER AV	PSLS	201800835101
478-065	478-064	05/03/2018	320.00		TRAPIER AV	DINKINS	PSLS	201800835101
478-066	478-065	05/04/2018	322.00		TRAPIER AV	DINKINS	PSLS	201800835101
478-067	478-066	05/04/2018	275.00		TRAPIER AV	HAYNE BL	PSLS	201800835101
478-068	478-067	05/04/2018	278.00		TRAPIER AV	HAYNE BL	PSLS	201800835101
478-069	478-064	05/04/2018	250.00		FULTON	SHUBRICK	PSLS	201800835101
478-070	478-069	05/04/2018	321.00		SHUBRICK	DINKINS	PSLS	201800835101
478-071	478-070	05/05/2018	319.00		SHUBRICK	DINKINS	PSLS	201800835101
478-072	478-071	05/04/2018	61.00		DINKINS	SHUBRICK	PSLS	201800835101
478-073	488-020	05/04/2018	239.00		CARTER	SYMMES AV	PSLS	201800835101
478-074	478-073	05/04/2018	11.00		CARTER	SYMMES AV	PSLS	201800835101
478-075	478-073	05/06/2018	340.00		SYMMES AV	IRBY	PSLS	201800835101
478-076	478-075	05/06/2018	330.00		SYMMES AV	IRBY	PSLS	201800835101
478-077	478-074	05/06/2018	250.00		CARTER	HANSBROUGH	PSLS	201800835101
478-078	478-077	05/06/2018	318.00		HANSBROUGH	IRBY	PSLS	201800835101
478-079	478-078	05/06/2018	318.00		HANSBROUGH	IRBY	PSLS	201800835101
478-080	478-077	05/06/2018	251.00		CARTER	WEAVER AV	PSLS	201800835101
478-081	478-080	05/14/2018	320.00		WEAVER AV	IRBY	PSLS	201800968701
478-082	478-081	05/14/2018	320.00		WEAVER AV	IRBY	PSLS	201800968701
478-083	478-082	05/14/2018	285.00		WEAVER AV	HAYNE BL	PSLS	201800968701
478-084	478-083	05/14/2018	240.00		WEAVER AV	HAYNE BL	PSLS	201800968701
478-085	478-080	05/14/2018	249.00		CARTER	SHAW AV	PSLS	201800968701
478-086	478-085	05/14/2018	319.00		SHAW AV	IRBY	PSLS	201800968701
478-087	478-086	05/14/2018	320.00		SHAW AV	IRBY	PSLS	201800968701
478-088	478-085	05/14/2018	249.00		CARTER	POITEVENT	PSLS	201800968701
478-089	478-088	05/14/2018	320.00		POITEVENT	IRBY	PSLS	201800968701
478-090	478-089	05/15/2018	319.00		POITEVENT	IRBY	PSLS	201800968701
478-091	488-011	05/15/2018	250.00		MORRISON RD	SYMMES AV	PSLS	201800968701

<u>STRUCT 1</u>	<u>STRUCT 2</u>	<u>COMPDATE</u>	<u>LENGTH</u>	<u>ADDRESS</u>	<u>STREET</u>	<u>CROSS STREET</u>	<u>ACTIVITY</u>	<u>WO_NO</u>
478-092	478-091	05/15/2018	337.00		SYMMES AV	QUEISSER	PSLS	201800968701
478-093	478-092	05/15/2018	353.00		SYMMES AV	CARTER	PSLS	201800968701
478-094	478-093	05/17/2018	350.00		SYMMES AV	CARTER	PSLS	201800968701
478-095	478-091	05/17/2018	251.00		MORRISON RD	HANSBROUGH	PSLS	201800968701
478-096	478-095	05/17/2018	348.00		HANSBROUGH	QUEISSER	PSLS	201800968701
478-097	478-096	05/18/2018	346.00		HANSBROUGH	CARTER	PSLS	201800968701
478-098	478-097	05/18/2018	344.00		HANSBROUGH	CARTER	PSLS	201800968701
478-099	478-095	05/18/2018	249.00		MORRISON RD	WEAVER AV	PSLS	201800968701
478-100	478-099	05/18/2018	356.00		WEAVER AV	QUEISSER	PSLS	201800968701
478-101	478-100	05/21/2018	345.00		WEAVER AV	CARTER	PSLS	201800968701
478-102	478-101	05/21/2018	354.00		WEAVER AV	CARTER	PSLS	201800968701
478-103	478-099	05/21/2018	251.00		MORRISON RD	SHAW AV	PSLS	201800968701
478-104	478-103	05/21/2018	345.00		SHAW AV	QUEISSER	PSLS	201800968701
478-105	478-104	05/21/2018	344.00		SHAW AV	CARTER	PSLS	201800968701
478-106	478-105	05/21/2018	347.00		SHAW AV	CARTER	PSLS	201800968701
478-107	478-103	05/21/2018	249.00		MORRISON RD	POITEVENT	PSLS	201800968701
478-108	478-107	05/21/2018	343.00		POITEVENT	QUEISSER	PSLS	201800968701
478-109	478-108	05/21/2018	344.00		POITEVENT	CARTER	PSLS	201800968701
478-110	478-109	05/21/2018	344.00		POITEVENT	CARTER	PSLS	201800968701
478-111	491-100	05/23/2018	302.00		MORRISON RD	WEAVER AV	PSLS	201800968701
478-112	478-111	05/23/2018	337.00		MORRISON RD	WEAVER AV	PSLS	201800968701
478-113	478-112	05/23/2018	333.00		MORRISON RD	WEAVER AV	PSLS	201800968701
478-114	478-113	05/23/2018	251.00		MORRISON RD	WEAVER AV	PSLS	201800968701
478-117	477-001	05/23/2018	188.00		MORRISON RD	DEVINE AV	PSLS	201800968701
478-118	477-083	05/23/2018	476.00		HAYNE BL	VANDERKLOOT AV	PSLS	201800968701
478-119	488-030	05/23/2018	323.00		HAYNE BL	WEAVER AV	PSLS	201800968701
478-120	478-119	05/23/2018	356.00		HAYNE BL	WEAVER AV	PSLS	201800968701
478-121	478-120	05/23/2018	17.00		WEAVER AV	HAYNE BL	PSLS	201800968701
478-122	478-121	05/22/2018	330.00		HAYNE BL	WEAVER AV	PSLS	201800968701
478-123	478-124	05/24/2018	400.00		SYMMES AV	HAYNE BL	PSLS	201800968701
478-124	478-125	05/24/2018	320.00		SYMMES AV	IRBY	PSLS	201800968701
478-125	478-074	05/24/2018	320.00		SYMMES AV	IRBY	PSLS	201800968701
479-002	479-001	05/24/2018	19.00		ALMONASTER AV	JOURDAN RD	PSLS	201800968701
479-003	479-002	05/24/2018	365.00		ALMONASTER AV	ELAINE	PSLS	201800968701
479-004	479-003	05/24/2018	360.00		ALMONASTER AV	ELAINE	PSLS	201800968701
479-005	479-002	05/24/2018	190.00		ALMONASTER AV	JOURDAN RD	PSLS	201800968701
479-006	479-002	05/24/2018	40.00		ALMONASTER AV	JOURDAN RD	PSLS	201800968701
479-007	479-006	05/25/2018	680.00		ALMONASTER AV	JOURDAN RD	PSLS	201800968701
479-008	479-007	05/25/2018	325.00		ALMONASTER AV	JOURDAN RD	PSLS	201800968701

<u>STRUCT 1</u>	<u>STRUCT 2</u>	<u>COMPDATE</u>	<u>LENGTH</u>	<u>ADDRESS</u>	<u>STREET</u>	<u>CROSS STREET</u>	<u>ACTIVITY</u>	<u>WO_NO</u>
479-009	479-008	05/25/2018	325.00		ALMONASTER AV	JOURDAN RD	PSLS	201800968701
479-010	479-009	05/25/2018	325.00		ALMONASTER AV	JOURDAN RD	PSLS	201800968701
479-011	479-010	05/25/2018	325.00		ALMONASTER AV	JOURDAN RD	PSLS	201800968701
479-012	479-011	05/25/2018	330.00		ALMONASTER AV	JOURDAN RD	PSLS	201800968701
479-013	479-012	05/30/2018	190.00		ALMONASTER AV	JOURDAN RD	PSLS	201800968701
479-014	479-012	05/30/2018	290.00		ALMONASTER AV	JOURDAN RD	PSLS	201800968701
479-015	495-054	05/30/2018	382.00		CHEF MENTEUR HW	CHANTILLY DR	PSLS	201800968701
479-016	479-015	05/30/2018	402.00		CHEF MENTEUR HW	CHANTILLY DR	PSLS	201800968701
479-018	479-016	05/30/2018	385.00		CHEF MENTEUR HW	CHANTILLY DR	PSLS	201800968701
479-019	479-018	05/30/2018	372.00		CHEF MENTEUR HW	AMERICA	PSLS	201800968701
479-020	479-019	06/04/2018	187.00		CHEF MENTEUR HW	AMERICA	PSLS	201801061701
479-021	479-020	06/04/2018	160.00		CHEF MENTEUR HW	AMERICA	PSLS	201801061701
479-022	479-021	06/04/2018	216.00		AMERICA	BRUTUS	PSLS	201801061701
479-023	479-022	06/04/2018	118.00		BRUTUS	AMERICA	PSLS	201801061701
479-024	479-022	06/04/2018	225.00		AMERICA	OLD GENTILLY RD	PSLS	201801061701
479-025	479-024	06/04/2018	68.00		AMERICA	OLD GENTILLY RD	PSLS	201801061701
479-027	479-021	06/05/2018	286.00		CHEF MENTEUR HW	DALE	PSLS	201801061701
479-028	479-027	06/05/2018	208.00		DALE	BRUTUS	PSLS	201801061701
479-029	479-028	06/05/2018	251.00		DALE	OLD GENTILLY RD	PSLS	201801061701
479-030	479-029	06/05/2018	43.00		DALE	OLD GENTILLY RD	PSLS	201801061701
479-031	479-030	06/05/2018	95.00		OLD GENTILLY RD	REYNES	PSLS	201801061701
479-033	479-030	06/05/2018	125.00		OLD GENTILLY RD	AMERICA	PSLS	201801061701
479-035	479-028	06/05/2018	232.00		BRUTUS	AMERICA	PSLS	201801061701
479-036	479-035	06/05/2018	38.00		BRUTUS	AMERICA	PSLS	201801061701
479-037	479-036	06/05/2018	220.00		AMERICA	OLD GENTILLY RD	PSLS	201801061701
479-038	479-027	06/07/2018	268.00		CHEF MENTEUR HW	REYNES	PSLS	201801061701
479-039	479-038	06/07/2018	199.00		REYNES	HAYDEL	PSLS	201801061701
479-040	479-039	06/07/2018	269.00		REYNES	OLD GENTILLY RD	PSLS	201801061701
479-041	479-038	06/07/2018	23.00		CHEF MENTEUR HW	REYNES	PSLS	201801061701
479-042	479-041	06/07/2018	77.00		CHEF MENTEUR HW	REYNES	PSLS	201801061701
479-043	479-041	06/07/2018	200.00		REYNES	HAYDEL	PSLS	201801061701
479-044	479-043	06/08/2018	92.00		HAYDEL	OLD GENTILLY RD	PSLS	201801061701
479-045	479-044	06/08/2018	185.00		HAYDEL	OLD GENTILLY RD	PSLS	201801061701
479-046	479-045	06/08/2018	90.00		HAYDEL	OLD GENTILLY RD	PSLS	201801061701
479-047	479-046	06/08/2018	192.00		HAYDEL	OLD GENTILLY RD	PSLS	201801061701
479-048	479-043	06/08/2018	279.00		REYNES	OLD GENTILLY RD	PSLS	201801061701
479-049	420-035	06/08/2018	416.00		CHEF MENTEUR HW	REYNES	PSLS	201801061701
479-050	479-049	06/12/2018	418.00		CHEF MENTEUR HW	REYNES	PSLS	201801061701
479-058	479-014	06/15/2018	216.00		ALMONASTER AV	JOURDAN RD	PSLS	201801061701

<u>STRUCT 1</u>	<u>STRUCT 2</u>	<u>COMPDATE</u>	<u>LENGTH</u>	<u>ADDRESS</u>	<u>STREET</u>	<u>CROSS STREET</u>	<u>ACTIVITY</u>	<u>WO_NO</u>
480-002	480-001	06/12/2018	108.00		OLD GENTILLY RD	FRANCE RD	PSLS	201801061701
480-003	480-002	06/12/2018	275.00		OLD GENTILLY RD	FRANCE RD	PSLS	201801061701
480-004	480-003	06/12/2018	534.00		OLD GENTILLY RD	FRANCE RD	PSLS	201801061701
480-005	480-001	06/12/2018	28.00		OLD GENTILLY RD	DESIRE	PSLS	201801061701
480-006	480-005	06/12/2018	405.00		OLD GENTILLY RD	LOUISA	PSLS	201801061701
480-007	480-006	06/12/2018	370.00		GENTILLY RD	LOUISA	PSLS	201801061701
480-009	480-005	06/12/2018	362.00		DESIRE	CHEF MENTEUR HW	PSLS	201801061701
480-010	480-009	06/12/2018	38.00		DESIRE	CHEF MENTEUR HW	PSLS	201801061701
480-011	480-010	06/13/2018	385.00		CHEF MENTEUR HW	LOUISA	PSLS	201801061701
480-012	480-036	06/15/2018	268.00		CHEF MENTEUR HW	LOUISA	PSLS	201801061701
480-013	480-012	06/13/2018	16.00		CHEF MENTEUR HW	LOUISA	PSLS	201801061701
480-014	480-010	06/13/2018	30.00		CHEF MENTEUR HW	DESIRE	PSLS	201801061701
480-015	480-014	06/13/2018	127.00		CHEF MENTEUR HW	FRANCE RD	PSLS	201801061701
480-016	480-015	06/13/2018	35.00		CHEF MENTEUR HW	FRANCE RD	PSLS	201801061701
480-017	480-016	06/13/2018	255.00		CHEF MENTEUR HW	FRANCE RD	PSLS	201801061701
480-018	480-017	06/13/2018	395.00		CHEF MENTEUR HW	FRANCE RD	PSLS	201801061701
480-019	480-018	06/13/2018	260.00		CHEF MENTEUR HW	FRANCE RD	PSLS	201801061701
480-020	480-019	06/13/2018	240.00		CHEF MENTEUR HW	FRANCE RD	PSLS	201801061701
480-021	480-020	06/14/2018	60.00		CHEF MENTEUR HW	FRANCE RD	PSLS	201801061701
480-022	480-021	06/14/2018	170.00		CHEF MENTEUR HW	FRANCE RD	PSLS	201801061701
480-023	480-022	06/14/2018	125.00		CHEF MENTEUR HW	FRANCE RD	PSLS	201801061701
480-024	480-023	06/14/2018	180.00		CHEF MENTEUR HW	FRANCE RD	PSLS	201801061701
480-025	480-024	06/14/2018	80.00		CHEF MENTEUR HW	FRANCE RD	PSLS	201801061701
480-026	480-025	06/14/2018	55.00		CHEF MENTEUR HW	FRANCE RD	PSLS	201801061701
480-028	480-025	06/14/2018	225.00		CHEF MENTEUR HW	FRANCE RD	PSLS	201801061701
480-029	480-028	06/14/2018	35.00		CHEF MENTEUR HW	FRANCE RD	PSLS	201801061701
480-031	480-029	06/14/2018	43.00		CHEF MENTEUR HW	FRANCE RD	PSLS	201801061701
480-032	249-060	06/15/2018	435.00		CONGRESS DR	CHEF MENTEUR HW	PSLS	201801061701
480-033	481-026	06/15/2018	360.00		CHEF MENTEUR HW	LOUISA	PSLS	201801061701
480-034	480-037	06/15/2018	10.00		OLD GENTILLY RD	LOUISA	PSLS	201801061701
480-036	480-011	06/15/2018	111.00		CHEF MENTEUR HW	LOUISA	PSLS	201801061701
481-001	391-035	07/15/2018	330.00		IROQUOIS	OLD GENTILLY RD	PSLS	201801290101
481-003	481-002	07/15/2018	40.00		IROQUOIS	CHEF MENTEUR HW	PSLS	201801290101
481-004	481-003	07/15/2018	42.00		IROQUOIS	CHEF MENTEUR HW	PSLS	201801290101
481-004	481-033	07/15/2018	270.00		CHEF MENTEUR HW	IROQUOIS	PSLS	201801290101
481-005	481-004	07/15/2018	80.00		IROQUOIS	CHEF MENTEUR HW	PSLS	201801290101
481-009	481-001	07/15/2018	280.00		OLD GENTILLY RD	ST FERDINAND	PSLS	201801290101
481-010	481-009	07/15/2018	257.00		OLD GENTILLY RD	ST FERDINAND	PSLS	201801290101
481-011	391-031	07/15/2018	330.00		IROQUOIS	OLD GENTILLY RD	PSLS	201801290101

<u>STRUCT 1</u>	<u>STRUCT 2</u>	<u>COMPDATE</u>	<u>LENGTH</u>	<u>ADDRESS</u>	<u>STREET</u>	<u>CROSS STREET</u>	<u>ACTIVITY</u>	<u>WO_NO</u>
481-012	481-011	07/15/2018	33.00		OLD GENTILLY RD	IROQUOIS	PSLS	201801290101
481-013	481-012	07/15/2018	350.00		OLD GENTILLY RD	PEOPLES AV	PSLS	201801290101
481-017	481-018	07/15/2018	210.00		CHEF MENTEUR HW	PROVIDENCE PL	PSLS	201801290101
481-018	481-004	07/22/2018	60.00		CHEF MENTEUR HW	IROQUOIS	PSLS	201801290101
481-019	481-005	07/22/2018	373.00		CHEF MENTEUR HW	SEMINARY PL	PSLS	201801290101
481-020	481-019	07/22/2018	371.00		CHEF MENTEUR HW	PRESS	PSLS	201801290101
481-021	248-100	07/15/2018	466.00		CHEF MENTEUR HW	PRESS DR	PSLS	201801290101
481-021	481-020	07/22/2018	345.00		CHEF MENTEUR HW	PRESS	PSLS	201801290101
481-022	481-021	07/22/2018	38.00		CHEF MENTEUR HW	PRESS	PSLS	201801290101
481-023	481-022	07/22/2018	218.00		CHEF MENTEUR HW	LOUISA	PSLS	201801290101
481-024	481-023	07/22/2018	205.00		CHEF MENTEUR HW	LOUISA	PSLS	201801290101
481-025	481-024	07/22/2018	198.00		CHEF MENTEUR HW	LOUISA	PSLS	201801290101
481-026	481-025	07/22/2018	300.00		CHEF MENTEUR HW	LOUISA	PSLS	201801290101
481-027	480-013	07/21/2018	425.00		CHEF MENTEUR HW	PRESS	PSLS	201801290101
481-028	481-027	07/21/2018	420.00		CHEF MENTEUR HW	PRESS	PSLS	201801290101
481-029	481-028	07/21/2018	400.00		CHEF MENTEUR HW	PRESS	PSLS	201801290101
481-029	481-037	07/22/2018	430.00		PRESS DR	CHEF MENTEUR HW	PSLS	201801290101
481-030	481-029	07/22/2018	51.00		CHEF MENTEUR HW	PRESS DR	PSLS	201801290101
481-031	481-030	07/22/2018	462.00		CHEF MENTEUR HW	IROQUOIS	PSLS	201801290101
481-032	481-031	07/22/2018	190.00		CHEF MENTEUR HW	IROQUOIS	PSLS	201801290101
481-033	481-032	07/22/2018	215.00		CHEF MENTEUR HW	IROQUOIS	PSLS	201801290101
481-034	480-007	07/22/2018	446.00		OLD GENTILLY RD	PRESS DR	PSLS	201801290101
481-035	481-034	07/15/2018	475.00		OLD GENTILLY RD	PRESS DR	PSLS	201801290101
481-036	481-035	07/15/2018	179.00		OLD GENTILLY RD	PRESS DR	PSLS	201801290101
481-037	481-036	07/15/2018	185.00		OLD GENTILLY RD	PRESS DR	PSLS	201801290101
481-038	481-037	07/15/2018	470.00		OLD GENTILLY RD	ST FERDINAND	PSLS	201801290101
481-039	391-045	07/15/2018	350.00		ST FERDINAND	OLD GENTILLY RD	PSLS	201801290101
482-001	476-072	07/15/2018	280.00		PRESSBURG	MAJOR DR	PSLS	201801290101
482-002	482-001	07/15/2018	311.00		MAJOR DR	DWYER RD	PSLS	201801290101
482-003	482-002	07/15/2018	307.00		MAJOR DR	DWYER RD	PSLS	201801290101
482-004	482-001	07/15/2018	45.00		MAJOR DR	PRESSBURG	PSLS	201801290101
482-005	482-004	07/15/2018	45.00		MAJOR DR	PRESSBURG	PSLS	201801290101
482-006	482-005	07/15/2018	141.00		MAJOR DR	CHEF MENTEUR HW	PSLS	201801290101
482-007	482-006	07/15/2018	255.00		MAJOR DR	CHEF MENTEUR HW	PSLS	201801290101
482-008	482-007	07/15/2018	253.00		MAJOR DR	CHEF MENTEUR HW	PSLS	201801290101
482-009	482-008	07/15/2018	389.00		MAJOR DR	CHEF MENTEUR HW	PSLS	201801290101
482-011	482-004	07/15/2018	140.00		PRESSBURG	TYNECASTLE DR	PSLS	201801290101
482-012	482-011	07/15/2018	135.00		PRESSBURG	TYNECASTLE DR	PSLS	201801290101
482-013	482-012	07/15/2018	325.00		TYNECASTLE DR	DWYER RD	PSLS	201801290101

<u>STRUCT 1</u>	<u>STRUCT 2</u>	<u>COMPDATE</u>	<u>LENGTH</u>	<u>ADDRESS</u>	<u>STREET</u>	<u>CROSS STREET</u>	<u>ACTIVITY</u>	<u>WO_NO</u>
482-014	482-013	07/15/2018	325.00		TYNECASTLE DR	DWYER RD	PSLS	201801290101
482-015	482-012	07/15/2018	227.00		PRESSBURG	PENTLAND DR	PSLS	201801290101
482-016	482-015	07/15/2018	240.00		E ADAMS CT	N ADAMS CT	PSLS	201801290101
482-017	482-016	07/15/2018	55.00		E ADAMS CT	N ADAMS CT	PSLS	201801290101
482-018	482-017	07/15/2018	135.00		E ADAMS CT	CHEF MENTEUR HW	PSLS	201801290101
482-019	482-017	07/15/2018	406.00		E ADAMS CT	CHEF MENTEUR HW	PSLS	201801290101
482-020	482-019	07/15/2018	106.00		E ADAMS CT	CHEF MENTEUR HW	PSLS	201801290101
482-021	482-020	07/15/2018	195.00		E ADAMS CT	CHEF MENTEUR HW	PSLS	201801290101
482-022	482-016	07/15/2018	226.00		N ADAMS CT	W ADAMS CT	PSLS	201801290101
482-024	482-023	07/15/2018	110.00		W ADAMS CT	CHEF MENTEUR HW	PSLS	201801290101
482-025	482-023	07/15/2018	380.00		W ADAMS CT	CHEF MENTEUR HW	PSLS	201801290101
482-026	482-025	07/02/2018	182.00		W ADAMS CT	CHEF MENTEUR HW	PSLS	201801202001
482-027	482-026	07/02/2018	228.00		W ADAMS CT	CHEF MENTEUR HW	PSLS	201801202001
482-029	482-015	07/02/2018	47.00		PENTLAND DR	PRESSBURG	PSLS	201801202001
482-030	482-029	07/02/2018	280.00		PENTLAND DR	DWYER RD	PSLS	201801202001
482-031	482-030	07/02/2018	310.00		PENTLAND DR	DWYER RD	PSLS	201801202001
482-032	482-015	07/02/2018	298.00		PRESSBURG	MEADOWBANK DR	PSLS	201801202001
482-032	482-D1	07/03/2018	282.00		PRESSBURG	MEADOWBANK DR	PSLS	201801202001
482-033	482-032	07/03/2018	290.00		MEADOWBANK DR	DWYER RD	PSLS	201801202001
482-034	482-033	07/03/2018	290.00		MEADOWBANK DR	DWYER RD	PSLS	201801202001
482-035	482-032	07/03/2018	262.00		PRESSBURG	BULLARD AV	PSLS	201801202001
482-036	482-035	07/03/2018	12.00		PRESSBURG	BULLARD AV	PSLS	201801202001
482-037	482-036	07/03/2018	192.00		BULLARD AV	CHEF MENTEUR HW	PSLS	201801202001
482-038	482-037	07/11/2018	265.00		BULLARD AV	CHEF MENTEUR HW	PSLS	201801202001
482-039	482-038	07/11/2018	300.00		BULLARD AV	CHEF MENTEUR HW	PSLS	201801202001
482-040	482-039	07/11/2018	130.00		BULLARD AV	CHEF MENTEUR HW	PSLS	201801202001
482-041	517-042	07/11/2018	189.00		BULLARD AV	DWYER RD	PSLS	201801202001
482-042	482-041	07/11/2018	186.00		DWYER RD	WEST ACCESS RD	PSLS	201801202001
482-043	482-042	07/11/2018	20.00		DWYER RD	WEST ACCESS RD	PSLS	201801202001
482-044	482-042	07/11/2018	203.00		DWYER RD	WEST ACCESS RD	PSLS	201801202001
482-045	482-044	07/11/2018	20.00		DWYER RD	WEST ACCESS RD	PSLS	201801202001
482-046	482-044	07/11/2018	205.00		DWYER RD	WEST ACCESS RD	PSLS	201801202001
482-047	482-046	07/11/2018	20.00		DWYER RD	WEST ACCESS RD	PSLS	201801202001
482-048	482-046	07/11/2018	205.00		DWYER RD	WEST ACCESS RD	PSLS	201801202001
482-049	482-048	07/11/2018	20.00		DWYER RD	WEST ACCESS RD	PSLS	201801202001
482-050	482-048	07/12/2018	200.00		DWYER RD	WEST ACCESS RD	PSLS	201801202001
482-051	482-050	07/12/2018	20.00		DWYER RD	WEST ACCESS RD	PSLS	201801202001
482-052	482-050	07/12/2018	168.00		DWYER RD	WEST ACCESS RD	PSLS	201801202001
482-053	482-052	07/12/2018	20.00		DWYER RD	WEST ACCESS RD	PSLS	201801202001

<u>STRUCT 1</u>	<u>STRUCT 2</u>	<u>COMPDATE</u>	<u>LENGTH</u>	<u>ADDRESS</u>	<u>STREET</u>	<u>CROSS STREET</u>	<u>ACTIVITY</u>	<u>WO_NO</u>
482-054	482-052	07/12/2018	236.00		DWYER RD	WEST ACCESS RD	PSLS	201801202001
482-055	482-054	07/12/2018	15.00		DWYER RD	WEST ACCESS RD	PSLS	201801202001
482-056	482-054	07/12/2018	87.00		DWYER RD	WEST ACCESS RD	PSLS	201801202001
482-057	482-041	07/12/2018	35.00		BULLARD AV	DWYER RD	PSLS	201801202001
482-058	482-057	07/12/2018	28.00		BULLARD AV	DWYER RD	PSLS	201801202001
482-059	482-058	07/12/2018	45.00		BULLARD AV	DWYER RD	PSLS	201801202001
482-060	482-059	07/12/2018	23.00		DWYER RD	BULLARD AV	PSLS	201801202001
482-061	482-059	07/12/2018	316.00		BULLARD AV	PRESSBURG	PSLS	201801202001
482-062	482-061	07/16/2018	197.00		BULLARD AV	PRESSBURG	PSLS	201801202001
482-063	482-062	07/16/2018	20.00		BULLARD AV	PRESSBURG	PSLS	201801202001
482-064	482-062	07/16/2018	196.00		BULLARD AV	CHEF MENTEUR HW	PSLS	201801202001
482-065	482-064	07/16/2018	211.00		BULLARD AV	CHEF MENTEUR HW	PSLS	201801202001
482-066	482-065	07/16/2018	350.00		BULLARD AV	CHEF MENTEUR HW	PSLS	201801202001
482-067	482-066	07/16/2018	115.00		BULLARD AV	CHEF MENTEUR HW	PSLS	201801202001
482-068	476-078	07/16/2018	260.00		CHEF MENTEUR HW	BULLARD AV	PSLS	201801202001
482-069	482-068	07/16/2018	350.00		CHEF MENTEUR HW	BULLARD AV	PSLS	201801202001
482-070	482-069	07/16/2018	356.00		CHEF MENTEUR HW	BULLARD AV	PSLS	201801202001
482-071	482-070	07/16/2018	378.00		CHEF MENTEUR HW	BULLARD AV	PSLS	201801202001
482-072	482-071	07/13/2018	386.00		CHEF MENTEUR HW	BULLARD AV	PSLS	201801202001
484-002	484-001	07/13/2018	150.00		SAVOIE CT	LOURDES	PSLS	201801202001
484-003	484-002	07/13/2018	194.00		SAVOIE CT	LOURDES	PSLS	201801202001
484-004	484-003	07/13/2018	50.00		SAVOIE CT	LOURDES	PSLS	201801202001
484-005	484-004	07/13/2018	45.00		SAVOIE CT	LOURDES	PSLS	201801202001
484-006	484-005	07/13/2018	302.00		SAVOIE CT	LOURDES	PSLS	201801202001
484-007	484-006	07/13/2018	125.00		SAVOIE CT	LOURDES	PSLS	201801202001
484-008	484-007	07/13/2018	111.00		SAVOIE CT	LOURDES	PSLS	201801202001
484-009	484-002	07/13/2018	32.00		SAVOIE CT	LOURDES	PSLS	201801202001
484-010	484-009	07/13/2018	40.00		SAVOIE CT	LOURDES	PSLS	201801202001
484-011	484-010	07/13/2018	281.00		SAVOIE CT	LOURDES	PSLS	201801202001
484-012	484-011	07/13/2018	110.00		SAVOIE CT	LOURDES	PSLS	201801202001
484-013	484-012	07/16/2018	104.00		SAVOIE CT	LOURDES	PSLS	201801202001
484-014	484-013	07/16/2018	169.00		SAVOIE CT	LOURDES	PSLS	201801202001
484-015	484-014	09/05/2018	134.00		LOURDES	MICHOUD BL	PSLS	201801559801
484-016	484-014	09/05/2018	241.00		LOURDES	SAVOIE CT	PSLS	201801559801
484-018	484-017	09/05/2018	58.00		DWYER RD	BERGERAC	PSLS	201801559801
484-019	484-018	09/05/2018	175.00		DWYER RD	BERGERAC	PSLS	201801559801
484-020	484-019	09/05/2018	74.00		DWYER RD	MICHOUD BL	PSLS	201801559801
484-021	484-020	09/05/2018	175.00		DWYER RD	MICHOUD BL	PSLS	201801559801
484-022	484-017	09/05/2018	56.00		DWYER RD	MICHOUD BL	PSLS	201801559801

<u>STRUCT 1</u>	<u>STRUCT 2</u>	<u>COMPDATE</u>	<u>LENGTH</u>	<u>ADDRESS</u>	<u>STREET</u>	<u>CROSS STREET</u>	<u>ACTIVITY</u>	<u>WO_NO</u>
484-023	484-022	09/05/2018	65.00		DWYER RD	BERGERAC	PSLS	201801559801
484-024	484-022	09/05/2018	132.00		DWYER RD	MICHOUD BL	PSLS	201801559801
484-025	484-017	09/05/2018	290.00		DWYER RD	MICHOUD BL	PSLS	201801559801
484-026	484-025	09/05/2018	134.00		MICHOUD BL	DWYER RD	PSLS	201801559801
484-027	484-026	09/05/2018	54.00		MICHOUD BL	DWYER RD	PSLS	201801559801
484-028	484-026	09/13/2018	75.00		MICHOUD BL	DWYER RD	PSLS	201801559801
484-029	484-025	09/05/2018	278.00		DWYER RD	TOULON	PSLS	201801559801
484-030	484-029	09/05/2018	55.00		DWYER RD	TOULON	PSLS	201801559801
484-031	484-030	09/05/2018	220.00		DWYER RD	MICHOUD BL	PSLS	201801559801
484-032	484-030	09/05/2018	258.00		DWYER RD	TOULON	PSLS	201801559801
484-033	484-029	09/05/2018	320.00		DWYER RD	TOULON	PSLS	201801559801
484-035	484-034	09/06/2018	241.00		DWYER RD	TOULON	PSLS	201801559801
484-036	484-034	09/06/2018	54.00		DWYER RD	TOULON	PSLS	201801559801
484-037	484-036	09/06/2018	302.00		DWYER RD	TOULON	PSLS	201801559801
484-038	484-036	09/06/2018	299.00		DWYER RD	MICHOUD BL	PSLS	201801559801
484-039	484-025	09/06/2018	248.00		MICHOUD BL	DEAUVILLE CT	PSLS	201801559801
484-040	484-039	09/06/2018	285.00		MICHOUD BL	DEAUVILLE CT	PSLS	201801559801
484-041	484-040	09/06/2018	58.00		DEAUVILLE CT	MICHOUD BL	PSLS	201801559801
484-042	484-041	09/06/2018	309.00		MICHOUD BL	DWYER RD	PSLS	201801559801
484-043	484-041	09/06/2018	247.00		MICHOUD BL	LOURDES	PSLS	201801559801
484-044	484-043	09/06/2018	231.00		MICHOUD BL	LOURDES	PSLS	201801559801
484-045	484-040	09/06/2018	255.00		MICHOUD BL	LOURDES	PSLS	201801559801
484-046	484-045	09/06/2018	270.00		MICHOUD BL	LOURDES	PSLS	201801559801
484-047	484-040	09/07/2018	271.00		DEAUVILLE CT	SEVRES	PSLS	201801559801
484-048	484-047	09/07/2018	220.00		CHERBOURG	DEAUVILLE CT	PSLS	201801559801
484-049	484-048	09/07/2018	60.00		CHERBOURG	DEAUVILLE CT	PSLS	201801559801
484-050	484-049	09/06/2018	263.00		CHERBOURG	TOULON	PSLS	201801559801
484-051	484-050	09/06/2018	264.00		CHERBOURG	TOULON	PSLS	201801559801
484-052	484-051	09/06/2018	264.00		CHERBOURG	TOULON	PSLS	201801559801
484-053	484-052	09/06/2018	126.00		CHERBOURG	TOULON	PSLS	201801559801
484-054	484-053	09/06/2018	233.00		TOULON	DEAUVILLE CT	PSLS	201801559801
484-055	484-053	09/06/2018	183.00		TOULON	DWYER RD	PSLS	201801559801
484-056	484-047	09/06/2018	269.00		DEAUVILLE CT	CALAIS	PSLS	201801559801
484-057	484-056	09/06/2018	140.00		CALAIS	TOULON	PSLS	201801559801
484-058	484-057	09/13/2018	100.00		CALAIS	TOULON	PSLS	201801559801
484-059	484-058	09/07/2018	90.00		CALAIS	TOULON	PSLS	201801559801
484-060	484-059	09/07/2018	228.00		CALAIS	TOULON	PSLS	201801559801
484-061	484-060	09/07/2018	227.00		CALAIS	TOULON	PSLS	201801559801
484-062	484-061	09/07/2018	215.00		CALAIS	TOULON	PSLS	201801559801

<u>STRUCT 1</u>	<u>STRUCT 2</u>	<u>COMPDATE</u>	<u>LENGTH</u>	<u>ADDRESS</u>	<u>STREET</u>	<u>CROSS STREET</u>	<u>ACTIVITY</u>	<u>WO_NO</u>
484-063	484-062	09/07/2018	230.00		TOULON	SEVRES	PSLS	201801559801
484-064	484-056	09/07/2018	310.00		DEAUVILLE CT	TOULON	PSLS	201801559801
484-065	484-064	09/13/2018	305.00		DEAUVILLE CT	TOULON	PSLS	201801559801
484-066	484-065	09/13/2018	121.00		DEAUVILLE CT	TOULON	PSLS	201801559801
484-067	484-066	09/13/2018	206.00		TOULON	CALAIS	PSLS	201801559801
484-068	484-047	09/13/2018	151.00		SEVRES	DEAUVILLE CT	PSLS	201801559801
484-069	484-068	09/13/2018	178.00		SEVRES	DEAUVILLE CT	PSLS	201801559801
484-070	484-069	09/13/2018	105.00		SEVRES	DEAUVILLE CT	PSLS	201801559801
484-071	484-070	09/13/2018	230.00		SEVRES	TOULON	PSLS	201801559801
484-072	484-071	09/13/2018	125.00		SEVRES	TOULON	PSLS	201801559801
484-073	484-072	09/13/2018	250.00		SEVRES	TOULON	PSLS	201801559801
484-074	484-073	09/13/2018	257.00		SEVRES	TOULON	PSLS	201801559801
484-075	484-074	09/13/2018	130.00		SEVRES	TOULON	PSLS	201801559801
484-077	500-035	10/04/2018	180.00		MICHOUD BL	CHEF MENTEUR HW	PSLS	201801685301
484-077	500-035	10/30/2018	180.00		MICHOUD BL	CHEF MENTEUR HW	PSLS	201801862201
484-078	484-077	09/25/2018	359.00		CHEF MENTEUR HW	ALCEE FORTIER BL	PSLS	201801685301
484-078	484-077	10/25/2018	359.00		CHEF MENTEUR HW	ALCEE FORTIER BL	PSLS	201801862201
484-079	484-078	09/25/2018	293.00		CHEF MENTEUR HW	MICHOUD BL	PSLS	201801685301
484-079	484-078	10/25/2018	293.00		CHEF MENTEUR HW	MICHOUD BL	PSLS	201801862201
484-080	484-079	09/25/2018	194.00		CHEF MENTEUR HW	MICHOUD BL	PSLS	201801685301
484-080	484-079	10/25/2018	194.00		CHEF MENTEUR HW	MICHOUD BL	PSLS	201801862201
484-081	484-077	09/26/2018	20.00		CHEF MENTEUR HW	MICHOUD BL	PSLS	201801685301
484-081	484-077	10/25/2018	20.00		CHEF MENTEUR HW	MICHOUD BL	PSLS	201801862201
484-082	484-081	09/26/2018	31.00		CHEF MENTEUR HW	MICHOUD BL	PSLS	201801685301
484-082	484-081	10/25/2018	31.00		CHEF MENTEUR HW	MICHOUD BL	PSLS	201801862201
484-083	484-082	09/26/2018	372.00		CHEF MENTEUR HW	PARIS RD	PSLS	201801685301
484-083	484-082	10/25/2018	372.00		CHEF MENTEUR HW	PARIS RD	PSLS	201801862201
484-084	484-083	09/26/2018	424.00		CHEF MENTEUR HW	PARIS RD	PSLS	201801685301
484-084	484-083	10/26/2018	424.00		CHEF MENTEUR HW	PARIS RD	PSLS	201801862201
484-085	484-084	09/26/2018	422.00		CHEF MENTEUR HW	PARIS RD	PSLS	201801685301
484-085	484-084	10/26/2018	422.00		CHEF MENTEUR HW	PARIS RD	PSLS	201801862201
484-086	523-017	09/26/2018	248.00		TOULON	DWYER RD	PSLS	201801685301
484-086	523-017	10/26/2018	248.00		TOULON	DWYER RD	PSLS	201801862201
485-001	484-019	09/26/2018	270.00		DWYER BL	BERGERAC	PSLS	201801685301
485-001	484-019	10/26/2018	270.00		DWYER BL	BERGERAC	PSLS	201801862201
485-002	485-001	09/26/2018	266.00		DWYER BL	BERGERAC	PSLS	201801685301
485-002	485-001	10/26/2018	266.00		DWYER BL	BERGERAC	PSLS	201801862201
485-003	485-002	09/26/2018	135.00		BERGERAC	STRASBOURG PL	PSLS	201801685301
485-003	485-002	10/26/2018	135.00		BERGERAC	STRASBOURG PL	PSLS	201801862201

<u>STRUCT 1</u>	<u>STRUCT 2</u>	<u>COMPDATE</u>	<u>LENGTH</u>	<u>ADDRESS</u>	<u>STREET</u>	<u>CROSS STREET</u>	<u>ACTIVITY</u>	<u>WO_NO</u>
485-004	485-003	09/26/2018	129.00		BERGERAC	STRASBOURG PL	PSLS	201801685301
485-004	485-003	10/29/2018	129.00		BERGERAC	STRASBOURG PL	PSLS	201801862201
485-005	485-004	09/26/2018	208.00		STRASBOURG PL	LOURDES	PSLS	201801685301
485-005	485-004	10/29/2018	208.00		STRASBOURG PL	LOURDES	PSLS	201801862201
485-006	485-005	09/26/2018	41.00		STRASBOURG PL	LOURDES	PSLS	201801685301
485-006	485-005	10/29/2018	41.00		STRASBOURG PL	LOURDES	PSLS	201801862201
485-007	485-006	09/26/2018	47.00		STRASBOURG PL	LOURDES	PSLS	201801685301
485-007	485-006	10/26/2018	47.00		STRASBOURG PL	LOURDES	PSLS	201801862201
485-008	485-007	09/26/2018	344.00		STRASBOURG PL	LOURDES	PSLS	201801685301
485-008	485-007	10/26/2018	344.00		STRASBOURG PL	LOURDES	PSLS	201801862201
485-009	485-008	09/26/2018	81.00		STRASBOURG PL	LOURDES	PSLS	201801685301
485-009	485-008	10/26/2018	81.00		STRASBOURG PL	LOURDES	PSLS	201801862201
485-010	485-009	09/26/2018	129.00		STRASBOURG PL	LOURDES	PSLS	201801685301
485-010	485-009	10/26/2018	129.00		STRASBOURG PL	LOURDES	PSLS	201801862201
485-011	485-004	09/26/2018	90.00		BERGERAC	LOURDES	PSLS	201801685301
485-011	485-004	10/26/2018	90.00		BERGERAC	LOURDES	PSLS	201801862201
485-012	485-011	09/26/2018	338.00		BERGERAC	LOURDES	PSLS	201801685301
485-012	485-011	10/26/2018	338.00		BERGERAC	LOURDES	PSLS	201801862201
485-013	485-012	09/26/2018	130.00		BERGERAC	LOURDES	PSLS	201801685301
485-013	485-012	10/26/2018	130.00		BERGERAC	LOURDES	PSLS	201801862201
485-014	485-013	09/27/2018	162.00		BERGERAC	LOURDES	PSLS	201801685301
485-014	485-013	10/26/2018	162.00		BERGERAC	LOURDES	PSLS	201801862201
485-015	485-014	09/27/2018	270.00		LOURDES	STRASBOURG PL	PSLS	201801685301
485-015	485-014	10/26/2018	270.00		LOURDES	STRASBOURG PL	PSLS	201801862201
485-016	485-014	09/26/2018	148.00		LOURDES	CHARMES CT	PSLS	201801685301
485-016	485-014	10/26/2018	148.00		LOURDES	CHARMES CT	PSLS	201801862201
485-017	485-002	09/26/2018	46.00		DWYER BL	BERGERAC	PSLS	201801685301
485-017	485-002	10/26/2018	46.00		DWYER BL	BERGERAC	PSLS	201801862201
485-018	485-017	09/26/2018	370.00		DWYER BL	CERNAY	PSLS	201801685301
485-018	485-017	10/26/2018	370.00		DWYER BL	CERNAY	PSLS	201801862201
485-019	485-018	09/26/2018	240.00		CHARMES CT	LOURDES	PSLS	201801685301
485-019	485-018	10/29/2018	240.00		CHARMES CT	LOURDES	PSLS	201801862201
485-020	485-019	09/26/2018	65.00		CHARMES CT	LOURDES	PSLS	201801685301
485-020	485-019	10/29/2018	65.00		CHARMES CT	LOURDES	PSLS	201801862201
485-021	485-020	09/26/2018	40.00		CHARMES CT	LOURDES	PSLS	201801685301
485-021	485-020	10/29/2018	40.00		CHARMES CT	LOURDES	PSLS	201801862201
485-022	485-021	09/27/2018	37.00		CHARMES CT	LOURDES	PSLS	201801685301
485-022	485-021	10/29/2018	37.00		CHARMES CT	LOURDES	PSLS	201801862201
485-023	485-022	09/27/2018	351.00		CHARMES CT	LOURDES	PSLS	201801685301

<u>STRUCT 1</u>	<u>STRUCT 2</u>	<u>COMPDATE</u>	<u>LENGTH</u>	<u>ADDRESS</u>	<u>STREET</u>	<u>CROSS STREET</u>	<u>ACTIVITY</u>	<u>WO_NO</u>
485-023	485-022	10/29/2018	351.00		CHARMES CT	LOURDES	PSLS	201801862201
485-024	485-023	10/04/2018	103.00		CHARMES CT	LOURDES	PSLS	201801685301
485-024	485-023	10/30/2018	103.00		CHARMES CT	LOURDES	PSLS	201801862201
485-025	485-024	09/27/2018	89.00		CHARMES CT	LOURDES	PSLS	201801685301
485-025	485-024	10/29/2018	89.00		CHARMES CT	LOURDES	PSLS	201801862201
485-026	485-019	09/27/2018	140.00		CHARMES CT	LOURDES	PSLS	201801685301
485-026	485-019	10/28/2018	140.00		CHARMES CT	LOURDES	PSLS	201801862201
485-027	485-026	09/27/2018	43.00		CHARMES CT	LOURDES	PSLS	201801685301
485-027	485-026	10/28/2018	43.00		CHARMES CT	LOURDES	PSLS	201801862201
485-028	485-027	09/27/2018	56.00		CHARMES CT	LOURDES	PSLS	201801685301
485-028	485-027	10/28/2018	56.00		CHARMES CT	LOURDES	PSLS	201801862201
485-029	485-028	09/27/2018	351.00		CHARMES CT	LOURDES	PSLS	201801685301
485-029	485-028	10/29/2018	351.00		CHARMES CT	LOURDES	PSLS	201801862201
485-030	485-029	09/28/2018	100.00		CHARMES CT	LOURDES	PSLS	201801685301
485-030	485-029	10/29/2018	100.00		CHARMES CT	LOURDES	PSLS	201801862201
485-031	485-030	09/28/2018	190.00		CHARMES CT	LOURDES	PSLS	201801685301
485-031	485-030	10/29/2018	190.00		CHARMES CT	LOURDES	PSLS	201801862201
485-032	485-031	09/28/2018	357.00		LOURDES	BERGERAC	PSLS	201801685301
485-032	485-031	10/29/2018	357.00		LOURDES	BERGERAC	PSLS	201801862201
485-033	485-031	09/28/2018	198.00		LOURDES	BRITTANY CT	PSLS	201801685301
485-033	485-031	10/29/2018	198.00		LOURDES	BRITTANY CT	PSLS	201801862201
485-034	485-018	09/28/2018	319.00		DWYER BL	CERNAY	PSLS	201801685301
485-034	485-018	10/29/2018	319.00		DWYER BL	CERNAY	PSLS	201801862201
485-035	485-034	10/02/2018	320.00		DWYER BL	CERNAY	PSLS	201801685301
485-035	485-034	10/29/2018	320.00		DWYER BL	CERNAY	PSLS	201801862201
485-036	485-035	10/02/2018	90.00		CANNES	DWYER BL	PSLS	201801685301
485-036	485-035	10/29/2018	90.00		CANNES	DWYER BL	PSLS	201801862201
485-037	485-036	10/02/2018	390.00		DWYER BL	CORTE PL	PSLS	201801685301
485-037	485-036	10/29/2018	390.00		DWYER BL	CORTE PL	PSLS	201801862201
485-038	485-036	10/02/2018	414.00		DWYER BL	E LEMANS	PSLS	201801685301
485-038	485-036	10/30/2018	414.00		DWYER BL	E LEMANS	PSLS	201801862201
485-039	485-035	10/02/2018	236.00		CANNES	LOURDES	PSLS	201801685301
485-039	485-035	10/30/2018	236.00		CANNES	LOURDES	PSLS	201801862201
485-040	485-039	10/02/2018	144.00		BRITTANY CT	LOURDES	PSLS	201801685301
485-040	485-039	10/30/2018	144.00		BRITTANY CT	LOURDES	PSLS	201801862201
485-041	485-040	09/28/2018	50.00		BRITTANY CT	LOURDES	PSLS	201801685301
485-041	485-040	10/30/2018	50.00		BRITTANY CT	LOURDES	PSLS	201801862201
485-042	485-041	09/28/2018	40.00		BRITTANY CT	LOURDES	PSLS	201801685301
485-042	485-041	10/30/2018	40.00		BRITTANY CT	LOURDES	PSLS	201801862201

<u>STRUCT 1</u>	<u>STRUCT 2</u>	<u>COMPDATE</u>	<u>LENGTH</u>	<u>ADDRESS</u>	<u>STREET</u>	<u>CROSS STREET</u>	<u>ACTIVITY</u>	<u>WO_NO</u>
485-043	485-042	09/28/2018	340.00		BRITTANY CT	LOURDES	PSLS	201801685301
485-043	485-042	10/30/2018	340.00		BRITTANY CT	LOURDES	PSLS	201801862201
485-044	485-043	09/28/2018	200.00		BRITTANY CT	LOURDES	PSLS	201801685301
485-044	485-043	10/30/2018	200.00		BRITTANY CT	LOURDES	PSLS	201801862201
485-045	485-039	09/28/2018	45.00		BRITTANY CT	LOURDES	PSLS	201801685301
485-045	485-039	10/30/2018	45.00		BRITTANY CT	LOURDES	PSLS	201801862201
485-046	485-045	09/28/2018	40.00		BRITTANY CT	LOURDES	PSLS	201801685301
485-046	485-045	10/30/2018	40.00		BRITTANY CT	LOURDES	PSLS	201801862201
485-047	485-046	09/28/2018	40.00		BRITTANY CT	LOURDES	PSLS	201801685301
485-047	485-046	10/30/2018	40.00		BRITTANY CT	LOURDES	PSLS	201801862201
485-048	485-047	09/28/2018	375.00		BRITTANY CT	LOURDES	PSLS	201801685301
485-048	485-047	10/30/2018	375.00		BRITTANY CT	LOURDES	PSLS	201801862201
485-049	485-048	09/28/2018	100.00		BRITTANY CT	LOURDES	PSLS	201801685301
485-049	485-048	10/30/2018	100.00		BRITTANY CT	LOURDES	PSLS	201801862201
485-050	485-049	10/02/2018	171.00		BRITTANY CT	LOURDES	PSLS	201801685301
485-050	485-049	10/30/2018	171.00		BRITTANY CT	LOURDES	PSLS	201801862201
485-051	485-050	10/02/2018	262.00		LOURDES	BRITTANY CT	PSLS	201801685301
485-051	485-050	11/21/2018	262.00		LOURDES	BRITTANY CT	TV	DCGCTV,
485-052	485-050	10/02/2018	277.00		LOURDES	CORSICA PL	PSLS	201801685301
485-052	485-050	11/21/2018	277.00		LOURDES	CORSICA PL	TV	DCGCTV,
485-053	485-035	10/04/2018	288.00		DWYER BL	CERNAY	PSLS	201801685301
485-053	485-035	11/28/2018	288.00		DWYER BL	CERNAY	TV	DCGCTV,
485-054	485-053	10/04/2018	310.00		DWYER BL	CERNAY	PSLS	201801685301
485-054	485-053	11/27/2018	310.00		DWYER BL	CERNAY	TV	DCGCTV,
485-055	485-054	10/04/2018	85.00		E LEMANS	DWYER BL	PSLS	201801685301
485-056	485-055	10/04/2018	103.00		DWYER BL	E LEMANS	PSLS	201801685301
485-056	485-055	11/29/2018	103.00		DWYER BL	E LEMANS	TV	DCGCTV,
485-057	485-054	10/04/2018	236.00		CERNAY	CORSICA PL	PSLS	201801685301
485-057	485-054	11/28/2018	236.00		CERNAY	CORSICA PL	TV	DCGCTV,
485-058	485-057	10/04/2018	200.00		CORSICA PL	LOURDES	PSLS	201801685301
485-058	485-057	11/21/2018	200.00		CORSICA PL	LOURDES	TV	DCGCTV,
485-059	485-058	10/04/2018	42.00		CORSICA PL	LOURDES	PSLS	201801685301
485-059	485-058	11/21/2018	42.00		CORSICA PL	LOURDES	TV	DCGCTV,
485-060	485-059	10/04/2018	44.00		CORSICA PL	LOURDES	PSLS	201801685301
485-060	485-059	11/21/2018	44.00		CORSICA PL	LOURDES	TV	DCGCTV,
485-061	485-060	11/21/2018	443.00		CORSICA PL	LOURDES	TV	DCGCTV,
485-062	485-061	11/21/2018	90.00		CORSICA PL	LOURDES	TV	DCGCTV,
485-063	485-057	11/28/2018	118.00		CERNAY	CORSICA PL	TV	DCGCTV,
485-064	485-063	11/28/2018	110.00		CERNAY	CORSICA PL	TV	DCGCTV,

<u>STRUCT 1</u>	<u>STRUCT 2</u>	<u>COMPDATE</u>	<u>LENGTH</u>	<u>ADDRESS</u>	<u>STREET</u>	<u>CROSS STREET</u>	<u>ACTIVITY</u>	<u>WO_NO</u>
485-065	485-064	11/28/2018	275.00		CERNAY	CORSICA PL	TV	DCGCTV,
485-066	485-065	11/26/2018	147.00		CERNAY	CORSICA PL	TV	DCGCTV,
485-067	485-066	11/26/2018	49.00		CERNAY	CORSICA PL	TV	DCGCTV,
485-068	485-067	11/26/2018	50.00		LOURDES	CORSICA PL	TV	DCGCTV,
485-069	485-068	11/26/2018	140.00		LOURDES	CORSICA PL	TV	DCGCTV,
485-070	485-002	11/27/2018	68.00		CORTE PL	DWYER BL	TV	DCGCTV,
485-071	485-070	11/28/2018	340.00		DWYER BL	CANNES	TV	DCGCTV,
485-072	485-071	11/28/2018	286.00		DWYER BL	CANNES	TV	DCGCTV,
485-073	484-020	11/27/2018	429.00		DWYER BL	CORTE PL	TV	DCGCTV,
485-075	486-010	11/29/2018	315.00		DWYER BL	CERNAY	TV	DCGCTV,
485-076	485-075	11/29/2018	335.00		DWYER BL	CERNAY	TV	DCGCTV,
485-077	486-008	11/29/2018	95.00		DWYER BL	E LEMANS	TV	DCGCTV,
485-078	485-077	11/29/2018	350.00		DWYER BL	E LEMANS	TV	DCGCTV,
488-021	488-020	12/05/2018	319.00		MEANS AV	IRBY	TV	DCGCTV,
488-022	488-021	12/05/2018	319.00		MEANS AV	IRBY	TV	DCGCTV,
488-023	488-022	12/05/2018	321.00		MEANS AV	HAYNE BL	TV	DCGCTV,
488-024	488-023	12/05/2018	241.00		MEANS AV	HAYNE BL	TV	DCGCTV,
488-025	488-019	12/10/2018	65.00		READ BL	CARTER	TV	DCGCTV,
488-026	488-025	12/07/2018	288.00		READ BL	IRBY	TV	DCGCTV,
488-027	488-026	12/07/2018	292.00		READ BL	IRBY	TV	DCGCTV,
488-028	488-027	12/26/2018	358.00		READ BL	HAYNE BL	TV	DCGCTV,
488-029	488-028	12/26/2018	363.00		READ BL	HAYNE BL	TV	DCGCTV,
488-030	488-029	12/26/2018	320.00		HAYNE BL	SYMMES AV	TV	DCGCTV,
488-031	488-029	12/20/2018	330.00		HAYNE BL	LACOMBE	TV	DCGCTV,
488-032	488-031	12/20/2018	300.00		HAYNE BL	LACOMBE	TV	DCGCTV,
488-033	488-025	12/10/2018	100.00		CURRAN BL	READ BL	TV	DCGCTV,
488-034	488-033	12/10/2018	288.00		READ BL	HAYNE BL	TV	DCGCTV,
488-035	488-034	12/10/2018	355.00		READ BL	HAYNE BL	TV	DCGCTV,
488-036	488-033	12/10/2018	150.00		CURRAN BL	AVALON WAY	TV	DCGCTV,
488-037	488-036	12/10/2018	143.00		CURRAN BL	AVALON WAY	TV	DCGCTV,
488-038	488-037	12/10/2018	40.00		CURRAN BL	AVALON WAY	TV	DCGCTV,
488-041	488-040	12/20/2018	170.00		AVALON WAY	CASTLEWOOD DR	TV	DCGCTV,
488-042	488-041	12/20/2018	200.00		AVALON WAY	CASTLEWOOD DR	TV	DCGCTV,
488-043	488-042	12/20/2018	138.00		AVALON WAY	CASTLEWOOD DR	TV	DCGCTV,
488-044	488-043	12/19/2018	215.00		AVALON WAY	BOULEVARD WAY	TV	DCGCTV,
488-045	488-044	12/19/2018	165.00		AVALON WAY	BOULEVARD WAY	TV	DCGCTV,
488-046	488-045	12/19/2018	124.00		AVALON WAY	CURRAN BL	TV	DCGCTV,
488-052	488-051	12/17/2018	130.00		HERITAGE DR	ELMDALE RD	TV	DCGCTV,
488-053	488-057	12/17/2018	245.00		HERITAGE DR	ELMDALE RD	TV	DCGCTV,

<u>STRUCT 1</u>	<u>STRUCT 2</u>	<u>COMPDATE</u>	<u>LENGTH</u>	<u>ADDRESS</u>	<u>STREET</u>	<u>CROSS STREET</u>	<u>ACTIVITY</u>	<u>WO_NO</u>
488-054	488-053	12/17/2018	150.00		ELMDALE RD	CASTLEWOOD DR	TV	DCGCTV,
488-055	488-054	12/17/2018	145.00		ELMDALE RD	CASTLEWOOD DR	TV	DCGCTV,
488-057	488-058	12/20/2018	30.00		HERITAGE DR	DEARBORN RD	TV	DCGCTV,
488-059	488-057	12/17/2018	130.00		DEARBORN RD	CASTLEWOOD DR	TV	DCGCTV,
488-060	488-059	12/17/2018	170.00		DEARBORN RD	CASTLEWOOD DR	TV	DCGCTV,
488-061	488-060	12/17/2018	75.00		DEARBORN RD	CASTLEWOOD DR	TV	DCGCTV,
488-062	488-051	12/17/2018	166.00		FOREST GLEN RD	CASTLEWOOD DR	TV	DCGCTV,
488-063	488-062	12/17/2018	180.00		FOREST GLEN RD	CASTLEWOOD DR	TV	DCGCTV,
488-064	488-063	12/17/2018	160.00		FOREST GLEN RD	CASTLEWOOD DR	TV	DCGCTV,
488-065	488-064	12/17/2018	89.00		FOREST GLEN RD	CASTLEWOOD DR	TV	DCGCTV,
488-066	488-064	12/17/2018	115.00		CASTLEWOOD DR	ELMDALE RD	TV	DCGCTV,
488-067	488-066	12/17/2018	242.00		CASTLEWOOD DR	DEARBORN RD	TV	DCGCTV,
488-068	488-043	12/19/2018	136.00		CASTLEWOOD DR	DEARBORN RD	TV	DCGCTV,
488-070	488-069	12/21/2018	399.00		LACOMBE	ZENITH	TV	DCGCTV,
488-073	488-142	12/14/2018	205.00		CURRAN BL	LACOMBE	TV	DCGCTV,
488-074	488-073	12/14/2018	220.00		CURRAN BL	AVALON WAY	TV	DCGCTV,
488-075	488-072	12/11/2018	328.00		LACOMBE	WALES	TV	DCGCTV,
488-076	488-075	12/11/2018	326.00		LACOMBE	WALES	TV	DCGCTV,
488-077	488-076	12/14/2018	200.00		LACOMBE	HAYNE BL	TV	DCGCTV,
488-078	488-077	12/14/2018	130.00		LACOMBE	HAYNE BL	TV	DCGCTV,
488-079	488-078	12/14/2018	298.00		LACOMBE	HAYNE BL	TV	DCGCTV,
488-080	488-079	12/14/2018	271.00		HAYNE BL	READ BL	TV	DCGCTV,
488-081	488-079	12/14/2018	30.00		LACOMBE	HAYNE BL	TV	DCGCTV,
488-082	488-072	12/14/2018	261.00		CURRAN BL	LADY GRAY	TV	DCGCTV,
488-083	488-082	12/11/2018	336.00		LADY GRAY	WALES	TV	DCGCTV,
488-084	488-083	12/11/2018	313.00		LADY GRAY	WALES	TV	DCGCTV,
488-085	488-084	12/10/2018	325.00		LADY GRAY	HAYNE BL	TV	DCGCTV,
488-086	488-085	12/10/2018	300.00		LADY GRAY	HAYNE BL	TV	DCGCTV,
488-087	488-086	12/10/2018	12.00		LADY GRAY	HAYNE BL	TV	DCGCTV,
488-088	488-087	12/11/2018	275.00		HAYNE BL	LAFOURCHE	TV	DCGCTV,
488-139	488-138	08/15/2018	316.00		MACKENZIE	HAYNE BL	PSLS	201801438101
488-140	488-139	08/15/2018	202.00		HAYNE BL	WRIGHT RD	PSLS	201801438101
488-142	488-072	12/14/2018	16.00		CURRAN BL	AVALON WAY	TV	DCGCTV,
489-046	489-045	08/16/2018	401.00		MICHIGAN	HAYNE BL	PSLS	201801438101
489-047	489-046	08/16/2018	400.00		MICHIGAN	HAYNE BL	PSLS	201801438101
489-050	489-049	08/16/2018	314.00		MERCIER	WALES	PSLS	201801438101
489-051	489-050	08/16/2018	326.00		MERCIER	HAYNE BL	PSLS	201801438101
489-052	489-051	08/17/2018	315.00		MERCIER	HAYNE BL	PSLS	201801438101
489-053	489-052	08/17/2018	201.00		HAYNE BL	MARQUIS	PSLS	201801438101

<u>STRUCT 1</u>	<u>STRUCT 2</u>	<u>COMPDATE</u>	<u>LENGTH</u>	<u>ADDRESS</u>	<u>STREET</u>	<u>CROSS STREET</u>	<u>ACTIVITY</u>	<u>WO_NO</u>
489-054	489-052	08/17/2018	220.00		HAYNE BL	MICHIGAN	PSLS	201801438101
489-057	489-056	08/20/2018	400.00		MARQUIS	HAYNE BL	PSLS	201801438101
489-058	489-057	08/20/2018	401.00		MARQUIS	HAYNE BL	PSLS	201801438101
489-060	489-059	08/20/2018	398.00		UNITY DR	HAYNE BL	PSLS	201801438101
489-063	489-059	08/20/2018	270.00		CURRAN BL	ARCADIA LN	PSLS	201801438101
489-064	489-063	08/20/2018	304.00		ARCADIA LN	WALES	PSLS	201801438101
489-069	489-063	08/20/2018	86.00		CURRAN BL	HANEY DR	PSLS	201801438101
489-081	489-070	08/15/2018	128.00		CURRAN BL	DORSETT DR	PSLS	201801438101
489-082	489-081	08/15/2018	122.00		CURRAN BL	DORSETT DR	PSLS	201801438101
489-083	489-082	08/15/2018	300.00		DORSETT DR	WALES	PSLS	201801438101
489-085	489-082	08/15/2018	155.00		CURRAN BL	BULLARD AV	PSLS	201801438101
489-086	489-085	08/15/2018	290.00		BULLARD AV	MORRISON RD	PSLS	201801438101
489-088	489-085	08/15/2018	96.00		CURRAN BL	BULLARD AV	PSLS	201801438101
489-089	489-088	08/15/2018	33.00		CURRAN BL	BULLARD AV	PSLS	201801438101
489-090	489-089	08/15/2018	26.00		BULLARD AV	CURRAN BL	PSLS	201801438101
489-092	489-091	08/15/2018	303.00		BULLARD AV	LAKELAND CT	PSLS	201801438101
489-093	489-092	08/15/2018	303.00		BULLARD AV	LAKELAND CT	PSLS	201801438101
489-094	489-093	08/15/2018	306.00		BULLARD AV	LAKELAND CT	PSLS	201801438101
489-098	489-097	08/15/2018	23.00		HAYNE BL	BULLARD AV	PSLS	201801438101
489-099	489-098	08/16/2018	270.00		HAYNE BL	ONEIDA	PSLS	201801438101
489-100	489-089	08/16/2018	411.00		CURRAN BL	HONEYSUCKLE LN	PSLS	201801438101
489-101	489-100	08/16/2018	32.00		HONEYSUCKLE LN	CURRAN BL	PSLS	201801438101
489-102	489-101	08/16/2018	100.00		CURRAN BL	BULLARD AV	PSLS	201801438101
489-103	489-101	08/16/2018	216.00		CURRAN BL	HONEYSUCKLE LN	PSLS	201801438101
489-104	489-101	08/16/2018	234.00		HONEYSUCKLE LN	CURRAN BL	PSLS	201801438101
489-105	489-104	08/16/2018	130.00		HONEYSUCKLE LN	CURRAN BL	PSLS	201801438101
489-106	489-104	08/16/2018	241.00		HONEYSUCKLE LN	CURRAN BL	PSLS	201801438101
489-108	489-107	08/16/2018	106.00		HONEYSUCKLE LN	CURRAN BL	PSLS	201801438101
489-111	489-110	08/16/2018	255.00		N OAKRIDGE CT	BULLARD AV	PSLS	201801438101
489-112	489-110	08/19/2018	240.00		N OAKRIDGE CT	E OAKRIDGE CT	PSLS	201801438101
489-113	489-112	08/19/2018	209.00		E OAKRIDGE CT	S OAKRIDGE CT	PSLS	201801438101
489-114	489-162	08/19/2018	200.00		CURRAN BL	HONEYSUCKLE LN	PSLS	201801438101
489-115	489-114	08/21/2018	325.00		ONEIDA	HAYNE BL	PSLS	201801438101
489-118	489-117	08/21/2018	247.00		ONEIDA	HAYNE BL	PSLS	201801438101
489-119	489-118	08/21/2018	355.00		ONEIDA	HAYNE BL	PSLS	201801438101
489-120	489-119	08/21/2018	55.00		HAYNE BL	ONEIDA	PSLS	201801438101
489-121	489-120	08/21/2018	104.00		HAYNE BL	BULLARD AV	PSLS	201801438101
489-122	489-121	08/21/2018	156.00		HAYNE BL	BULLARD AV	PSLS	201801438101
489-161	488-139	08/16/2018	220.00		HAYNE BL	MARQUIS	PSLS	201801438101

<u>STRUCT 1</u>	<u>STRUCT 2</u>	<u>COMPDATE</u>	<u>LENGTH</u>	<u>ADDRESS</u>	<u>STREET</u>	<u>CROSS STREET</u>	<u>ACTIVITY</u>	<u>WO_NO</u>
513-007	513-006	08/02/2018	101.00		READ BL	LAKE FOREST BL	PSLS	201801363901
513-008	513-007	08/02/2018	237.00		READ BL	LAKE FOREST BL	PSLS	201801363901
513-009	513-008	08/02/2018	300.00		READ BL	LAKE FOREST BL	PSLS	201801363901
513-010	513-009	08/04/2018	272.00		READ BL	LAKE FOREST BL	PSLS	201801363901
513-011	513-010	08/02/2018	272.00		READ BL	LAKE FOREST BL	PSLS	201801363901
513-012	513-011	08/02/2018	110.00		READ BL	LAKE FOREST BL	PSLS	201801363901
513-013	513-012	08/02/2018	341.00		READ BL	I-10 SERVICE RD	PSLS	201801363901
513-015	513-011	08/02/2018	340.00		READ BL	I-10 SERVICE RD	PSLS	201801363901
513-016	513-015	08/02/2018	340.00		I-10 SERVICE RD	FARRAR CANAL	PSLS	201801363901
513-017	513-016	08/02/2018	340.00		I-10 SERVICE RD	FARRAR RD	PSLS	201801363901
513-018	513-006	08/02/2018	190.00		LAKE FOREST BL	READ BL	PSLS	201801363901
513-019	513-018	08/02/2018	306.00		LAKE FOREST BL	READ BL	PSLS	201801363901
513-020	513-019	08/02/2018	160.00		READ BL	LAKE FOREST BL	PSLS	201801363901
513-021	513-020	12/06/2018	45.00		READ BL	LAKE FOREST BL	TV	DCGCTV,
513-022	513-021	12/06/2018	370.00		READ BL	LAKE FOREST BL	TV	DCGCTV,
513-023	513-019	08/03/2018	144.00		LAKE FOREST BL	READ BL	PSLS	201801363901
513-031	513-030	12/03/2018	200.00		LAKE FOREST BL	READ BL	TV	DCGCTV,
513-039	513-038	12/04/2018	109.00		LAKE FOREST BL	READ BL	TV	DCGCTV,
513-040	513-039	12/04/2018	200.00		LAKE FOREST BL	READ BL	TV	DCGCTV,
513-041	513-040	12/04/2018	290.00		LAKE FOREST BL	READ BL	TV	DCGCTV,
513-042	513-041	12/04/2018	370.00		LAKE FOREST BL	READ BL	TV	DCGCTV,
513-044	513-042	12/03/2018	116.00		LAKE FOREST BL	READ BL	TV	DCGCTV,
513-045	513-039	12/03/2018	225.00		LAKE FOREST BL	READ BL	TV	DCGCTV,
513-048	513-036	11/29/2018	223.00		LAKE FOREST BL	READ BL	TV	DCGCTV,
513-049	513-048	11/29/2018	275.00		READ BL	I-10 SERVICE RD	TV	DCGCTV,
513-064	513-063	12/03/2018	125.00		LAKE FOREST BL	READ BL	TV	DCGCTV,
513-065	514-024	08/03/2018	277.00		DEER PARK BL	LAKE FOREST BL	PSLS	201801363901
513-066	513-065	08/03/2018	249.00		DEER PARK BL	LAKE FOREST BL	PSLS	201801363901
513-070	513-065	08/02/2018	205.00		DEER PARK BL	LAKE FOREST BL	PSLS	201801363901
513-071	513-070	08/02/2018	220.00		DEER PARK BL	E DEER PARK BL	PSLS	201801363901
513-074	513-071	08/02/2018	210.00		DEER PARK BL	E DEER PARK BL	PSLS	201801363901
513-075	513-074	08/02/2018	120.00		E DEER PARK BL	DEER PARK BL	PSLS	201801363901
513-076	513-075	08/02/2018	55.00		E DEER PARK BL	DEER PARK BL	PSLS	201801363901
513-077	513-076	08/02/2018	400.00		E DEER PARK BL	DEER PARK BL	PSLS	201801363901
513-078	513-077	08/02/2018	400.00		E DEER PARK BL	DEER TRAIL	PSLS	201801363901
513-079	513-074	08/02/2018	125.00		W DEER PARK BL	DEER PARK BL	PSLS	201801363901
513-080	513-079	08/02/2018	60.00		W DEER PARK BL	DEER PARK BL	PSLS	201801363901
513-081	513-080	08/02/2018	410.00		W DEER PARK BL	DEER PARK BL	PSLS	201801363901
513-082	513-081	08/02/2018	400.00		W DEER PARK BL	DEER TRAIL	PSLS	201801363901

<u>STRUCT 1</u>	<u>STRUCT 2</u>	<u>COMPDATE</u>	<u>LENGTH</u>	<u>ADDRESS</u>	<u>STREET</u>	<u>CROSS STREET</u>	<u>ACTIVITY</u>	<u>WO_NO</u>
514-016	513-022	12/06/2018	360.00		READ BL	DWYER RD	TV	DCGCTV,
514-017	514-016	12/06/2018	300.00		READ BL	DWYER RD	TV	DCGCTV,
514-018	514-017	12/06/2018	372.00		READ BL	DWYER RD	TV	DCGCTV,
514-019	514-018	12/06/2018	378.00		READ BL	DWYER RD	TV	DCGCTV,
514-021	514-023	08/02/2018	350.00		LAKE FOREST BL	DEER PARK BL	PSLS	201801363901
514-024	514-023	08/02/2018	98.00		DEER PARK BL	LAKE FOREST BL	PSLS	201801363901
514-027	514-026	08/02/2018	65.00		LAKE FOREST BL	DEER PARK BL	PSLS	201801363901
514-028	514-027	08/02/2018	90.00		LAKE FOREST BL	DEER PARK BL	PSLS	201801363901
514-029	514-028	08/04/2018	350.00		LAKE FOREST BL	DEER PARK BL	PSLS	201801363901
514-030	514-029	08/04/2018	150.00		LAKE FOREST BL	DEER PARK BL	PSLS	201801363901
514-031	514-030	08/04/2018	50.00		LAKE FOREST BL	DEER PARK BL	PSLS	201801363901
514-032	514-030	08/04/2018	282.00		LAKE FOREST BL	DEER PARK BL	PSLS	201801363901
514-033	514-032	08/04/2018	100.00		LAKE FOREST BL	DEER PARK BL	PSLS	201801363901
514-034	514-033	08/04/2018	255.00		LAKE FOREST BL	DEER PARK BL	PSLS	201801363901
514-035	514-033	08/03/2018	380.00		DWYER RD	READ BL	PSLS	201801363901
514-036	514-035	08/03/2018	340.00		DWYER RD	READ BL	PSLS	201801363901
515-008	515-007	08/03/2018	315.00		WATERFORD BL	LAKE FOREST BL	PSLS	201801363901
515-009	515-008	08/03/2018	271.00		WATERFORD BL	KENSINGTON BL	PSLS	201801363901
515-010	515-009	08/03/2018	245.00		WATERFORD BL	KENSINGTON BL	PSLS	201801363901
515-011	515-010	08/03/2018	238.00		WATERFORD BL	KENSINGTON BL	PSLS	201801363901
515-012	515-011	08/03/2018	172.00		KENSINGTON BL	WATERFORD BL	PSLS	201801363901
515-013	515-011	08/03/2018	238.00		KENSINGTON BL	WATERFORD BL	PSLS	201801363901
515-017	515-016	08/03/2018	244.00		KENSINGTON BL	LAKE FOREST BL	PSLS	201801363901
515-018	515-017	08/04/2018	244.00		KENSINGTON BL	LAKE FOREST BL	PSLS	201801363901
515-019	515-018	08/04/2018	300.00		KENSINGTON BL	WATERFORD BL	PSLS	201801363901
515-020	515-019	08/04/2018	120.00		KENSINGTON BL	WATERFORD BL	PSLS	201801363901
515-081	515-080	08/04/2018	290.00		WRIGHT RD	KENSINGTON BL	PSLS	201801363901
515-082	515-081	08/04/2018	325.00		WRIGHT RD	WINCHESTER PARK DR	PSLS	201801363901
GRAND TOTAL:			969,258.00					

Sewer Mains Cleaned from 10/22/2014 - 12/31/2018 Total

<u>STRUCT1</u>	<u>STRUCT2</u>	<u>COMP DATE</u>	<u>LENGTH</u>	<u>ADDRESS</u>	<u>STREET</u>	<u>CROSS STREET</u>	<u>ACTIVITY</u>	<u>WO_NO</u>
001-001	025-019	11/20/2014	344.00	9129	NELSON	MISTLETOE	PSLS	201402405401
001-002	001-001	11/20/2014	345.00	2400	MISTLETOE	S CLAIBORNE AV	PSLS	201402405401
001-003	001-002	11/21/2014	235.00	9207	S CLAIBORNE AV	MONTICELLO AV	PSLS	201402405401
001-004	001-001	09/12/2015	385.00	9235	STROELITZ	LIVE OAK	SR	201502636801
001-007	025-011	11/21/2014	344.00	9139	APPLE	MISTLETOE	PSLS	201402405401
001-008	001-007	11/21/2014	354.00	9301	APPLE	CHERRY	PSLS	201402405401
001-009	001-008	11/21/2014	90.00	9311	APPLE	MONTICELLO AV	PSLS	201402405401
001-010	001-008	11/24/2014	200.00	2621	CHERRY	BELFAST	PSLS	201402405401
001-011	001-007	11/24/2014	350.00	2632	MISTLETOE	BELFAST	PSLS	201402405401
001-012	002-007	11/24/2014	352.00	2701	CHERRY	BELFAST	PSLS	201402405401
001-013	001-012	11/24/2014	234.00	9321	BELFAST	MONTICELLO AV	PSLS	201402405401
001-014	001-012	11/24/2014	148.00	9225	BELFAST	CHERRY	PSLS	201402405401
001-016	002-006	11/24/2014	192.00	2714	MISTLETOE	EARHART BL	PSLS	201402405401
001-017	002-009	11/25/2014	275.00	2711	MONTICELLO	BELFAST	PSLS	201402405401
002-001	026-019	11/25/2014	351.00	9201	FIG	MISTLETOE	PSLS	201402405401
002-002	002-001	11/25/2014	208.00	9224	FIG	CHERRY	PSLS	201402405401
002-003	002-001	11/25/2014	355.00	3100	MISTLETOE	COLAPISSA	PSLS	201402405401
002-004	002-003	11/25/2014	28.00	3100	MISTLETOE	COLAPISSA	PSLS	201402405401
002-005	002-001	11/25/2014	351.00	2900	MISTLETOE	PRITCHARD PL	PSLS	201402405401
002-006	002-005	11/25/2014	355.00	2800	MISTLETOE	APRICOT	PSLS	201402405401
002-007	002-012	11/25/2014	351.00	2801	CHERRY	APRICOT	PSLS	201402405401
002-007	002-025	12/03/2014	248.00	9299	APRICOT	CHERRY	PSLS	201402405401
002-008	002-007	11/26/2014	335.00	9398	APRICOT	MONTICELLO AV	PSLS	201402405401
002-009	002-008	11/26/2014	21.00	2799	MONTICELLO AV	APRICOT	PSLS	201402405401
002-010	002-008	11/26/2014	28.00	2801	MONTICELLO AV	APRICOT	PSLS	201402405401
002-011	002-010	11/26/2014	248.00	2821	MONTICELLO AV	PRITCHARD PL	PSLS	201402405401
002-012	002-005	12/04/2014	350.00	9298	PRITCHARD PL	CHERRY	PSLS	201402405401
002-013	002-012	11/26/2014	337.00	9333	PRITCHARD PL	LIVE OAK	PSLS	201402405401
002-014	002-012	11/26/2014	265.00	2929	CHERRY	FIG	PSLS	201402405401
002-015	002-003	11/26/2014	350.00	9240	COLAPISSA	CHERRY	PSLS	201402405401
002-016	002-015	11/26/2014	350.00	9336	COLAPISSA	LIVE OAK	PSLS	201402405401
002-017	002-016	12/11/2014	320.00	9433	COLAPISSA	MONTICELLO AV	PSLS	201402405401
002-018	002-016	12/11/2014	290.00	3198	LIVE OAK	OLEANDER	PSLS	201402405401
002-019	002-016	12/11/2014	300.00	3002	LIVE OAK	FIG	PSLS	201402405401
002-020	002-015	12/01/2014	352.00	3000	CHERRY	FIG	PSLS	201402405401
002-021	002-020	12/11/2014	345.00	9335	FIG	LIVE OAK	PSLS	201402405401

<u>STRUCT1</u>	<u>STRUCT2</u>	<u>COMP DATE</u>	<u>LENGTH</u>	<u>ADDRESS</u>	<u>STREET</u>	<u>CROSS STREET</u>	<u>ACTIVITY</u>	<u>WO_NO</u>
002-022	002-021	12/01/2014	210.00	9485	FIG	MONTICELLO AV	PSLS	201402405401
002-023	002-021	12/01/2014	280.00	2900	LIVE OAK	PRITCHARD PL	PSLS	201402405401
002-024	026-022	12/03/2014	295.00	9139	PRITCHARD PL	MISTLETOE	PSLS	201402405401
002-025	002-006	12/03/2014	105.00	9213	APRICOT	CHERRY	PSLS	201402405401
003-001	027-025	12/01/2014	340.00	9198	OLIVE	MISTLETOE	PSLS	201402405401
003-002	003-001	12/01/2014	350.00	9236	OLIVE	CHERRY	PSLS	201402405401
003-003	003-002	12/01/2014	180.00	3421	CHERRY	AIRLINE HW	PSLS	201402405401
003-004	003-002	12/02/2014	222.00	9322	OLIVE	AIRLINE HW	PSLS	201402405401
003-006	003-005	12/02/2014	351.00	3600	MISTLETOE	PALM	PSLS	201402405401
003-007	003-001	12/02/2014	350.00	3303	MISTLETOE	FORSHEY	PSLS	201402405401
003-007	027-030	12/02/2014	358.00	9136	FORSHEY	MISTLETOE	PSLS	201402405401
003-008	003-007	12/02/2014	330.00	3200	MISTLETOE	OLEANDER	PSLS	201402405401
003-009	003-008	12/03/2014	305.00	9299	OLEANDER	CHERRY	PSLS	201402405401
003-010	003-002	12/03/2014	346.00	3300	CHERRY	FORSHEY	PSLS	201402405401
003-011	003-010	12/03/2014	350.00	9331	FORSHEY	LIVE OAK	PSLS	201402405401
003-012	003-011	12/03/2014	232.00	3322	LIVE OAK	AIRLINE HW	PSLS	201402405401
003-013	003-011	12/08/2014	295.00	9438	FORSHEY	LIVINGSTON	PSLS	201402539701
003-014	003-011	12/08/2014	326.00	3200	LIVE OAK	OLEANDER	PSLS	201402539701
003-015	003-014	12/16/2014	350.00	9437	OLEANDER	LIVINGSTON	PSLS	201402539701
003-016	003-014	12/08/2014	44.00	3200	LIVE OAK	OLEANDER	PSLS	201402539701
003-017	003-016	12/08/2014	304.00	9438	OLEANDER	LIVINGSTON	PSLS	201402539701
003-018	003-010	12/08/2014	330.00	3203	CHERRY	OLEANDER	PSLS	201402539701
003-019	002-015	12/17/2014	343.00	3135	CHERRY	OLEANDER	PSLS	201402539701
003-020	002-004	12/08/2014	305.00	3134	MISTLETOE	OLEANDER	PSLS	201402539701
003-021	003-020	12/08/2014	296.00	9224	OLEANDER	CHERRY	PSLS	201402539701
003-023	003-022	12/09/2014	350.00	9325	PALM	LIVE OAK	PSLS	201402539701
003-024	003-023	12/09/2014	358.00	3500	LIVE OAK	EDINBURGH	PSLS	201402539701
003-025	003-024	12/09/2014	350.00	9499	EDINBURGH	LIVINGSTON	PSLS	201402539701
003-026	003-025	12/09/2014	251.00	3522	LIVINGSTON	PALM	PSLS	201402539701
003-027	003-025	12/09/2014	350.00	3402	LIVINGSTON	OLIVE	PSLS	201402539701
003-028	003-027	12/17/2014	227.00	9500	OLIVE	CAMPHOR	PSLS	201402539701
003-029	003-028	12/09/2014	71.00	9598	OLIVE	CAMPHOR	PSLS	201402539701
003-030	003-028	12/17/2014	323.00	3424	CAMPHOR	PALM	PSLS	201402539701
003-031	003-030	12/10/2014	320.00	3598	CAMPHOR	PALM	PSLS	201402539701
003-032	003-023	12/10/2014	350.00	9436	PALM	LIVINGSTON	PSLS	201402539701
003-033	003-032	12/10/2014	315.00	9532	PALM	CAMPHOR	PSLS	201402539701
003-034	003-033	12/10/2014	315.00	9570	PALM	CECIL	PSLS	201402539701
003-035	003-034	12/10/2014	240.00	9618	PALM	MONTICELLO AV	PSLS	201402539701
003-036	003-035	12/10/2014	128.00	3500	MONTICELLO AV	CECIL	PSLS	201402539701

<u>STRUCT1</u>	<u>STRUCT2</u>	<u>COMP DATE</u>	<u>LENGTH</u>	<u>ADDRESS</u>	<u>STREET</u>	<u>CROSS STREET</u>	<u>ACTIVITY</u>	<u>WO_NO</u>
003-037	003-034	12/10/2014	358.00	3511	CECIL	MONTICELLO AV	PSLS	201402539701
003-038	003-037	12/17/2014	328.70	3405	CECIL	OLIVE	PSLS	201402539701
003-039	003-007	12/16/2014	25.00	9200	FORSHEY	MISTLETOE	PSLS	201402539701
004-001	003-023	12/11/2014	350.00	3639	LIVE OAK	STROELITZ	PSLS	201402539701
004-002	004-001	12/11/2014	225.00	9318	STROELITZ	CHERRY	PSLS	201402539701
004-003	004-001	12/11/2014	231.00	3700 BLK	LIVE OAK	PALMETTO	PSLS	201402539701
004-004	004-003	12/11/2014	299.00	9434	PALMETTO	LIVINGSTON	PSLS	201402539701
004-005	004-003	12/11/2014	289.00	9304	PALMETTO	CHERRY	PSLS	201402539701
004-006	004-001	12/11/2014	348.00	9435	STROELITZ	LIVINGSTON	PSLS	201402539701
004-007	004-006	12/11/2014	310.00	9534	STROELITZ	NORTHLINE	PSLS	201402539701
004-008	004-007	12/12/2014	290.00	9572	STROELITZ	NORTHLINE	PSLS	201402539701
004-009	004-006	12/17/2014	231.00	3700 BLK	LIVINGSTON	PALMETTO	PSLS	201402539701
004-010	004-009	12/12/2014	300.00	9542	PALMETTO	NORTHLINE	PSLS	201402539701
004-011	004-010	12/12/2014	78.00	9548	NORTHLINE	STROELITZ	PSLS	201402539701
004-013	003-022	12/17/2014	347.00	3700	CHERRY	STROELITZ	PSLS	201402539701
004-014	004-013	12/12/2014	183.00	3700 BLK	CHERRY	PALMETTO	PSLS	201402539701
004-015	003-006	12/12/2014	350.00	3600 BLK	MISTLETOE	STROELITZ	PSLS	201402539701
004-016	004-015	12/12/2014	298.00	9221	STROELITZ	CHERRY	PSLS	201402539701
004-017	004-015	12/12/2014	228.00	3720	MISTLETOE	PALMETTO	PSLS	201402539701
004-018	004-017	12/15/2014	30.00	3719	MISTLETOE	PALMETTO	PSLS	201402539701
004-019	004-018	12/15/2014	320.00	9232	PALMETTO	CHERRY	PSLS	201402539701
004-020	003-034	12/15/2014	262.00	3624	CECIL	NORTHLINE	PSLS	201402539701
004-021	028-042	12/15/2014	325.00	9134	PEACH	MISTLETOE	PSLS	201402539701
004-022	004-021	12/15/2014	350.00	9200 BLK	PEACH	COUNTRY CLUB DR	PSLS	201402539701
004-023	004-022	12/15/2014	184.00	9300 BLK	PEACH	COUNTRY CLUB DR	PSLS	201402539701
004-024	004-021	12/15/2014	348.00	3900 BLK	MISTLETOE	DIXON	PSLS	201402539701
004-025	004-024	12/15/2014	344.00	3800 BLK	MISTLETOE	PALMETTO	PSLS	201402539701
004-026	004-025	12/16/2014	350.00	9241	PALMETTO	CHERRY	PSLS	201402539701
004-027	004-026	12/16/2014	287.00	3800 BLK	CHERRY	DIXON	PSLS	201402539701
004-028	004-026	12/16/2014	352.00	9300 BLK	PALMETTO	LIVE OAK	PSLS	201402539701
004-029	004-028	12/16/2014	350.00	9400 BLK	PALMETTO	LIVINGSTON	PSLS	201402539701
004-030	004-029	12/16/2014	357.00	9500 BLK	PALMETTO	NORTHLINE	PSLS	201402539701
004-031	004-030	12/17/2014	365.00	9500 BLK	NORTHLINE	GARDEN LN	PSLS	201402539701
004-032	028-043	12/16/2014	295.00	9141	DIXON	MISTLETOE	PSLS	201402539701
004-033	003-032	12/17/2014	295.00	3629	LIVINGSTON	STROELITZ	PSLS	201402539701
004-034	004-035	01/11/2015	185.00	9600 BLK	NORTHLINE	MONTICELLO AV	PM	201500010801
004-036	004-037	01/11/2015	50.00	9600 BLK	NORTHLINE	MONTICELLO AV	PM	201500010801
004-037	004-031	01/11/2015	260.00	9500 BLK	NORTHLINE	MONTICELLO AV	PM	201500010801
006-002	004-031	01/11/2015	160.00	11	GARDEN LN	NORTHLINE	PM	201500010801

<u>STRUCT1</u>	<u>STRUCT2</u>	<u>COMP DATE</u>	<u>LENGTH</u>	<u>ADDRESS</u>	<u>STREET</u>	<u>CROSS STREET</u>	<u>ACTIVITY</u>	<u>WO_NO</u>
006-003	006-002	01/10/2015	636.00	8	GARDEN LN	METAIRIE RD	PM	201500010801
006-004	006-003	01/10/2015	235.00	6	GARDEN LN	METAIRIE RD	PM	201500010801
006-009	004-034	01/11/2015	54.00	17	BAMBOO RD	NORTHLINE	PM	201500010801
006-010	006-009	01/10/2015	260.00	11	BAMBOO RD	METAIRIE RD	PM	201500010801
006-011	006-010	01/10/2015	284.00	9	BAMBOO RD	METAIRIE RD	PM	201500010801
006-012	006-011	01/10/2015	92.00	5	BAMBOO RD	METAIRIE RD	PM	201500010801
006-013	006-012	01/10/2015	17.00	5	BAMBOO RD	METAIRIE RD	PM	201500010801
006-014	006-013	01/10/2015	210.00	3	BAMBOO RD	METAIRIE RD	PM	201500010801
006-015	007-009	01/10/2015	395.00	28	MARYLAND DR	METAIRIE RD	PM	201500010801
006-016	006-015	01/10/2015	460.00	17	MARYLAND DR	METAIRIE RD	PM	201500010801
006-017	006-016	01/10/2015	444.00	1	MARYLAND DR	METAIRIE RD	PM	201500010801
006-018	006-017	01/10/2015	115.00	1	MARYLAND DR	METAIRIE RD	PM	201500010801
006-019	006-018	01/10/2015	45.00	816	METAIRIE RD	GARDEN LN	PM	201500010801
006-020	006-018	01/10/2015	55.00	818	METAIRIE RD	BAMBOO RD	PM	201500010801
006-021	007-041	01/10/2015	395.00	216	FAIRWAY DR	NATALIE LN	PM	201500010801
006-022	006-021	01/11/2015	320.00	200	FAIRWAY DR	NATALIE LN	PM	201500010801
006-023	006-022	01/10/2015	30.00	140	FAIRWAY DR	NATALIE LN	PM	201500010801
006-024	006-023	01/10/2015	365.00	114	FAIRWAY DR	METAIRIE RD	PM	201500010801
006-025	006-024	01/10/2015	190.00	102	FAIRWAY DR	METAIRIE RD	PM	201500010801
006-026	006-025	01/10/2015	162.00	700 BLK	METAIRIE RD	FAIRWAY DR	PM	201500010801
006-027	006-022	01/11/2015	272.00	700 BLK	NATALIE LN	BELLAIRE DR	PM	201500010801
006-027	007-016	01/11/2015	375.00	200	BELLAIRE DR	NATALIE LN	PM	201500010801
006-028	006-027	01/11/2015	270.00	123	BELLAIRE DR	METAIRIE RD	PM	201500010801
006-029	006-028	01/11/2015	394.00	100	BELLAIRE DR	METAIRIE RD	PM	201500010801
007-001	007-002	01/11/2015	180.00	130 BLK	MARYLAND DR	HEDWIGE LN	PM	201500010801
007-002	007-003	01/11/2015	60.00	131	MARYLAND DR	HEDWIGE LN	PM	201500010801
007-003	007-004	01/11/2015	31.00	131	MARYLAND DR	HEDWIGE LN	PM	201500010801
007-004	007-005	01/11/2015	30.00	131	MARYLAND DR	HEDWIGE LN	PM	201500010801
007-005	007-006	01/11/2015	25.00	131	MARYLAND DR	HEDWIGE LN	PM	201500010801
007-006	007-011	01/11/2015	253.00	100 BLK	HEDWIGE LN	MARYLAND DR	PM	201500010801
007-007	007-006	01/11/2015	320.00	107	MARYLAND DR	NATALIE LN	PM	201500010801
007-008	007-007	01/11/2015	400.00	80	MARYLAND DR	NATALIE LN	PM	201500010801
007-009	007-008	01/10/2015	400.00	46	MARYLAND DR	NATALIE LN	PM	201500010801
007-010	007-017	01/10/2015	268.00	440	BELLAIRE DR	HEDWIGE LN	PM	201500010801
007-011	007-010	01/10/2015	264.00	415	BELLAIRE DR	HEDWIGE LN	PM	201500010801
007-012	007-011	01/10/2015	30.00	415	BELLAIRE DR	HEDWIGE LN	PM	201500010801
007-013	007-012	01/10/2015	170.00	400	BELLAIRE DR	HEDWIGE LN	PM	201500010801
007-014	007-013	01/10/2015	375.00	345	BELLAIRE DR	ETHEL LN	PM	201500010801
007-015	007-014	01/10/2015	376.00	300	BELLAIRE DR	ETHEL LN	PM	201500010801

<u>STRUCT1</u>	<u>STRUCT2</u>	<u>COMP DATE</u>	<u>LENGTH</u>	<u>ADDRESS</u>	<u>STREET</u>	<u>CROSS STREET</u>	<u>ACTIVITY</u>	<u>WO_NO</u>
007-016	007-015	01/10/2015	375.00	251	BELLAIRE DR	NATALIE LN	PM	201500010801
007-017	007-018	01/10/2015	276.00	200 BLK	MARGUERITE	BELLAIRE DR	PM	201500010801
007-018	008-029	01/10/2015	255.00	475	FAIRWAY DR	MARGUERITE	PM	201500010801
007-019	007-018	01/10/2015	65.00	470	FAIRWAY DR	HEDWIGE LN	PM	201500010801
007-023	007-019	01/10/2015	230.00	446	FAIRWAY DR	HEDWIGE LN	PM	201500010801
007-027	007-023	01/11/2015	95.00	440	FAIRWAY DR	HEDWIGE LN	PM	201500010801
007-028	007-027	01/10/2015	138.00	420	FAIRWAY DR	HEDWIGE LN	PM	201500010801
007-032	007-028	01/11/2015	240.00	400	FAIRWAY DR	HEDWIGE LN	PM	201500010801
007-036	007-032	01/10/2015	22.00	356	FAIRWAY DR	HEDWIGE LN	PM	201500010801
007-037	007-036	01/10/2015	374.00	328	FAIRWAY DR	ETHEL LN	PM	201500010801
007-041	007-037	01/11/2015	409.00	290	FAIRWAY DR	ETHEL LN	PM	201500010801
008-001	008-PS13	01/10/2015	64.00	208	COUNTRY CLUB DR	MOUND AV	PM	201500010801
008-002	008-001	01/10/2015	60.00	201	COUNTRY CLUB DR	CHERLYN DR	PM	201500010801
008-003	008-002	01/10/2015	67.00	182	COUNTRY CLUB DR	CHERLYN DR	PM	201500010801
008-004	008-003	01/11/2015	38.00	5501	CHERLYN DR	MOUND AV	PM	201500010801
008-005	008-003	01/11/2015	130.00	166	COUNTRY CLUB DR	PONTCHARTRAIN	PM	201500010801
008-006	008-005	01/11/2015	160.00	150	COUNTRY CLUB DR	PONTCHARTRAIN	PM	201500010801
008-007	008-006	01/11/2015	323.00	100	COUNTRY CLUB DR	PONTCHARTRAIN	PM	201500010801
008-008	008-001	01/11/2015	58.00	201	COUNTRY CLUB DR	MARCIA AV	PM	201500010801
008-009	008-008	01/11/2015	44.00	200 BLK	COUNTRY CLUB DR	MARCIA AV	PM	201500010801
008-009	008-BP129	01/11/2015	6.00	200 BLK	COUNTRY CLUB DR	MARCIA AV	PM	201500010801
008-010	008-009	01/11/2015	147.00	200 BLK	COUNTRY CLUB DR	MARCIA AV	PM	201500010801
008-012	008-011	01/11/2015	368.00	433	COUNTRY CLUB DR	BELLAIRE DR	PM	201500010801
008-013	008-012	01/11/2015	57.00	5518	BELLAIRE DR	COUNTRY CLUB DR	PM	201500010801
008-013	009-019	02/03/2015	475.00	5518	BELLAIRE DR	COUNTRY CLUB DR	PSLS	201500125901
008-014	008-012	02/03/2015	300.00	5425	BELLAIRE DR	MARCIA AV	PSLS	201500125901
008-015	008-014	02/04/2015	430.00	5328	BELLAIRE DR	MARCIA AV	PSLS	201500125901
008-016	008-015	02/03/2015	202.00	5301	BELLAIRE DR	MARCIA AV	PSLS	201500125901
008-017	008-010	02/03/2015	304.00	5439	MARCIA AV	DAYNA CT	PSLS	201500125901
008-018	008-017	02/03/2015	410.00	5524	DAYNA CT	MARCIA AV	PSLS	201500125901
008-019	008-018	02/03/2015	49.00	5524	DAYNA CT	MARCIA AV	PSLS	201500125901
008-020	008-019	02/03/2015	219.00	5449	DAYNA CT	MARCIA AV	PSLS	201500125901
008-021	008-017	02/03/2015	300.00	5401	MARCIA AV	DAYNA CT	PSLS	201500125901
008-022	008-021	02/03/2015	429.00	5458	DAYNA CT	MARCIA AV	PSLS	201500125901
008-023	008-021	02/03/2015	210.00	5337	MARCIA AV	BELLAIRE DR	PSLS	201500125901
008-024	008-023	02/03/2015	55.00	5325	MARCIA AV	BELLAIRE DR	PSLS	201500125901
008-025	008-024	02/04/2015	275.00	5228	MARCIA AV	BELLAIRE DR	PSLS	201500125901
008-026	008-025	02/04/2015	166.00	5228	MARCIA AV	BELLAIRE DR	PSLS	201500125901
008-028	008-026	02/04/2015	145.00	5239	MARCIA AV	BELLAIRE DR	PSLS	201500125901

<u>STRUCT1</u>	<u>STRUCT2</u>	<u>COMP DATE</u>	<u>LENGTH</u>	<u>ADDRESS</u>	<u>STREET</u>	<u>CROSS STREET</u>	<u>ACTIVITY</u>	<u>WO_NO</u>
008-029	008-028	02/04/2015	50.00	5239	MARCIA AV	BELLAIRE DR	PSLS	201500125901
009-001	008-010	02/03/2015	284.00	5535	MARCIA AV	JACQUELYN CT	PSLS	201500125901
009-002	009-001	02/02/2015	412.00	5550	JACQUELYN CT	MARCIA AV	PSLS	201500125901
009-003	009-002	02/02/2015	45.00	5554	JACQUELYN CT	MARCIA AV	PSLS	201500125901
009-004	009-003	02/02/2015	225.00	5574	JACQUELYN CT	MARCIA AV	PSLS	201500125901
009-005	009-001	02/02/2015	279.00	5575	MARCIA AV	JACQUELYN CT	PSLS	201500125901
009-006	009-005	01/30/2015	418.00	5578	JACQUELYN CT	MARCIA AV	PSLS	201500125901
009-007	009-005	01/30/2015	282.00	5631	MARCIA AV	EVELYN CT	PSLS	201500125901
009-008	009-007	01/30/2015	410.00	5642	EVELYN CT	MARCIA AV	PSLS	201500125901
009-009	009-008	02/02/2015	41.00	5646	EVELYN CT	MARCIA AV	PSLS	201500125901
009-010	009-009	02/02/2015	290.00	5670	EVELYN CT	MARCIA AV	PSLS	201500125901
009-011	009-007	01/30/2015	259.00	5667	MARCIA AV	EVELYN CT	PSLS	201500125901
009-012	009-011	01/30/2015	423.00	5674	EVELYN CT	MARCIA AV	PSLS	201500125901
009-013	009-011	01/30/2015	104.00	5677	MARCIA AV	ACADEMY DR	PSLS	201500125901
009-014	008-004	01/30/2015	313.00	5543	CHERLYN DR	ACADEMY DR	PSLS	201500125901
009-015	009-014	02/03/2015	346.00	5619	CHERLYN DR	ACADEMY DR	PSLS	201500125901
009-016	009-015	02/03/2015	306.00	5651	CHERLYN DR	ACADEMY DR	PSLS	201500125901
009-017	009-022	02/06/2015	184.00	5679	BELLAIRE DR	ACADEMY DR	PSLS	201500125901
009-018	009-017	02/03/2015	428.00	5629	BELLAIRE DR	ACADEMY DR	PSLS	201500125901
009-019	009-018	02/03/2015	397.00	5567	BELLAIRE DR	ACADEMY DR	PSLS	201500125901
010-002	010-001	02/06/2015	63.00	5900 BLK	FLEUR DE LIS DR	LESLIE LN	PSLS	201500125901
010-003	010-002	02/06/2015	58.00	5900 BLK	FLEUR DE LIS DR	VETS MEMORIAL BL	PSLS	201500125901
010-004	010-002	02/06/2015	174.00	5900 BLK	FLEUR DE LIS DR	SHARON DR	PSLS	201500125901
010-005	010-004	02/02/2015	282.00	335	SHARON DR	MARCIA AV	PSLS	201500125901
010-006	010-005	02/02/2015	282.00	367	SHARON DR	SYLVIA DR	PSLS	201500125901
010-007	010-006	02/03/2015	205.00	440	SHARON DR	BELLAIRE DR	PSLS	201500125901
010-008	010-005	02/02/2015	368.00	5854	MARCIA AV	W KENILWORTH	PSLS	201500125901
010-009	010-008	02/03/2015	357.00	5800	MARCIA AV	W KENILWORTH	PSLS	201500125901
010-010	010-006	01/30/2015	365.00	5852	SYLVIA DR	W KENILWORTH	PSLS	201500125901
010-011	010-010	01/30/2015	351.00	5801	SYLVIA DR	W KENILWORTH	PSLS	201500125901
010-012	010-004	02/02/2015	421.00	5844	FLEUR DE LIS DR	W BROOKS	PSLS	201500125901
010-013	010-012	02/03/2015	375.00	5800	FLEUR DE LIS DR	W KENILWORTH	PSLS	201500125901
010-014	010-013	01/30/2015	363.00	340	W KENILWORTH	MARCIA AV	PSLS	201500125901
010-015	010-014	01/30/2015	416.00	438	W KENILWORTH	BELLAIRE DR	PSLS	201500125901
010-017	010-040	11/15/2016	49.00	400 BLK	LESLIE LN	BELLAIRE DR	UNCHOKED	201605711401
010-018	010-017	02/06/2015	450.00	5858	BELLAIRE DR	SHARON DR	PSLS	201500125901
010-019	010-018	01/30/2015	385.00	5800	BELLAIRE DR	W KENILWORTH	PSLS	201500125901
010-020	010-019	01/30/2015	310.00	5752	BELLAIRE DR	W KENILWORTH	PSLS	201500125901
010-021	010-020	01/30/2015	35.00	5700 BLK	BELLAIRE DR	W KENILWORTH	PSLS	201500125901

<u>STRUCT1</u>	<u>STRUCT2</u>	<u>COMP DATE</u>	<u>LENGTH</u>	<u>ADDRESS</u>	<u>STREET</u>	<u>CROSS STREET</u>	<u>ACTIVITY</u>	<u>WO_NO</u>
010-023	010-022	03/12/2015	300.00	5876	FLEUR DE LIS DR	SHARON DR	PSLS	201500532201
010-024	010-022	03/12/2015	376.00	100 BLK	W HARNEY	VETS MEMORIAL BL	PSLS	201500532201
010-026	010-023	03/12/2015	446.00	116	SHARON DR	VETS MEMORIAL BL	PSLS	201500532201
010-027	010-035	03/12/2015	150.00	102	SHARON DR	VETS MEMORIAL BL	PSLS	201500532201
010-028	010-027	03/12/2015	42.00	100 BLK	SHARON DR	VETS MEMORIAL BL	PSLS	201500532201
010-029	010-028	03/12/2015	158.00	118	VETERANS	W BROOKS	PSLS	201500532201
010-030	010-023	03/12/2015	300.00	5827	FLEUR DE LIS DR	W BROOKS	PSLS	201500532201
010-031	010-030	03/12/2015	413.00	200	W BROOKS	VETS MEMORIAL BL	PSLS	201500532201
010-032	010-031	03/12/2015	360.00	107	W BROOKS	VETS MEMORIAL BL	PSLS	201500532201
010-040	010-041	01/13/2017	386.00	5901	BELLAIRE DR	LESLIE LN	TV	DCGCTV,
010-041	010-042	01/16/2017	431.00	360	LESLIE LN	FLEUR DE LIS DR	TV	DCGCTV,
010-042	010-003	01/16/2017	22.00	300	LESLIE LN	FLEUR DE LIS DR	TV	DCGCTV,
011-001	010-003	02/23/2015	190.00	6000	FLEUR DE LIS DR	10TH	PSLS	201500292801
011-002	011-001	02/23/2015	420.00	349	10TH	BELLAIRE DR	PSLS	201500292801
011-003	011-002	02/23/2015	380.00	400 BLK	VETS MEMORIAL BL	BELLAIRE DR	PSLS	201500292801
011-004	011-001	02/23/2015	286.00	6000 BLK	FLEUR DE LIS DR	12TH	PSLS	201500292801
011-005	011-004	02/23/2015	430.00	350	12TH	BELLAIRE DR	PSLS	201500292801
011-006	011-005	02/23/2015	428.00	449	12TH	BELLAIRE DR	PSLS	201500292801
011-007	011-006	02/23/2015	220.00	6002	BELLAIRE DR	10TH	PSLS	201500292801
011-008	011-006	02/23/2015	303.00	6066	BELLAIRE DR	14TH	PSLS	201500292801
011-009	011-008	02/23/2015	270.00	6124	BELLAIRE DR	16TH	PSLS	201500292801
011-010	011-004	02/23/2015	62.00	242	12TH	FLEUR DE LIS DR	PSLS	201500292801
011-011	011-047	02/23/2015	432.00	154	12TH	FLEUR DE LIS DR	PSLS	201500292801
011-012	011-011	02/23/2015	440.00	6040	12TH	PONTCHARTRAIN	PSLS	201500292801
011-013	011-012	02/23/2015	150.00	6022	PONTCHARTRAIN BL	10TH	PSLS	201500292801
011-014	011-012	02/23/2015	175.00	6048	PONTCHARTRAIN BL	14TH	PSLS	201500292801
011-015	011-004	02/23/2015	300.00	6054	FLEUR DE LIS DR	14TH	PSLS	201500292801
011-016	011-015	02/23/2015	400.00	401	14TH	BELLAIRE DR	PSLS	201500292801
011-017	011-016	02/23/2015	367.00	400 BLK	14TH	BELLAIRE DR	PSLS	201500292801
011-018	011-015	02/23/2015	300.00	6138	FLEUR DE LIS DR	16TH	PSLS	201500292801
011-019	011-018	02/23/2015	400.00	402	16TH	BELLAIRE DR	PSLS	201500292801
011-020	011-019	02/23/2015	365.00	400 BLK	16TH	BELLAIRE DR	PSLS	201500292801
011-021	011-018	02/23/2015	300.00	6154	FLEUR DE LIS DR	18TH	PSLS	201500292801
011-022	011-021	02/23/2015	425.00	407	18TH	BELLAIRE DR	PSLS	201500292801
011-023	011-022	02/23/2015	432.00	6172	18TH	BELLAIRE DR	PSLS	201500292801
011-024	011-023	02/23/2015	250.00	6135	BELLAIRE DR	16TH	PSLS	201500292801
011-025	011-023	02/23/2015	300.00	6214	BELLAIRE DR	20TH	PSLS	201500292801
011-026	011-021	02/23/2015	300.00	6222	FLEUR DE LIS DR	20TH	PSLS	201500292801
011-027	011-026	02/23/2015	379.00	342	20TH	BELLAIRE DR	PSLS	201500292801

<u>STRUCT1</u>	<u>STRUCT2</u>	<u>COMP DATE</u>	<u>LENGTH</u>	<u>ADDRESS</u>	<u>STREET</u>	<u>CROSS STREET</u>	<u>ACTIVITY</u>	<u>WO_NO</u>
011-028	011-027	02/23/2015	386.00	400 BLK	20TH	BELLAIRE DR	PSLS	201500292801
011-030	011-029	02/27/2015	30.00	241	10TH	FLEUR DE LIS DR	PSLS	201500458501
011-031	011-030	02/27/2015	378.00	157	10TH	PONTCHARTRAIN	PSLS	201500458501
011-032	011-031	02/27/2015	409.00	111	10TH	PONTCHARTRAIN	PSLS	201500458501
011-033	011-010	03/05/2015	301.00	6121	FLEUR DE LIS DR	14TH	PSLS	201500458501
011-034	011-033	03/04/2015	431.00	152	14TH	PONTCHARTRAIN	PSLS	201500458501
011-035	011-034	03/04/2015	450.00	100 BLK	14TH	PONTCHARTRAIN	PSLS	201500458501
011-036	011-033	03/05/2015	298.00	6125	FLEUR DE LIS DR	16TH	PSLS	201500458501
011-037	011-036	03/04/2015	410.00	206	16TH	PONTCHARTRAIN	PSLS	201500458501
011-038	011-037	03/04/2015	401.00	103	16TH	PONTCHARTRAIN	PSLS	201500458501
011-039	011-036	03/05/2015	298.00	6165	FLEUR DE LIS DR	18TH	PSLS	201500458501
011-041	011-040	03/04/2015	445.00	100 BLK	18TH	PONTCHARTRAIN	PSLS	201500458501
011-046	011-045	03/04/2015	430.00	100 BLK	20TH	PONTCHARTRAIN	PSLS	201500458501
011-047	011-010	03/05/2015	24.00	154	12TH	FLEUR DE LIS DR	PSLS	201500458501
012-010	012-009	02/27/2015	250.00	6301	BELLAIRE DR	W HARRISON AV	PSLS	201500458501
012-012	012-009	02/27/2015	300.00	6372	BELLAIRE DR	28TH	PSLS	201500458501
012-013	012-012	02/27/2015	424.00	6416	BELLAIRE DR	32ND	PSLS	201500458501
012-013	013-029	02/27/2015	250.00	6416	BELLAIRE DR	30TH	PSLS	201500458501
012-017	012-014	02/27/2015	300.00	301	FLEUR DE LIS DR	30TH	PSLS	201500458501
012-021	012-020	03/11/2015	443.00	144	22ND	PONTCHARTRAIN	PSLS	201500532201
012-030	012-029	03/11/2015	447.00	6330	26TH	PONTCHARTRAIN	PSLS	201500532201
012-033	012-032	03/11/2015	444.00	101	28TH	PONTCHARTRAIN	PSLS	201500532201
012-035	012-034	03/11/2015	448.00	150	30TH	PONTCHARTRAIN	PSLS	201500532201
012-036	012-035	03/11/2015	445.00	100 BLK	30TH	PONTCHARTRAIN	PSLS	201500532201
012-039	012-038	03/12/2015	249.00	167	32ND	PONTCHARTRAIN	PSLS	201500532201
012-041	012-040	03/12/2015	335.00	400 BLK	32ND	BELLAIRE DR	PSLS	201500532201
012-044	012-030	03/11/2015	200.00	6304	PONTCHARTRAIN BL	W HARRISON AV	PSLS	201500532201
012-045	012-030	03/11/2015	211.00	6354	PONTCHARTRAIN BL	28TH	PSLS	201500532201
013-002	013-001	03/11/2015	181.00	400	37TH	CENTER	PSLS	201500532201
013-004	013-003	03/23/2015	398.00	6601	BELLAIRE DR	36TH	PSLS	201500561201
013-005	013-001	03/23/2015	237.00	300 BLK	37TH	FLEUR DE LIS DR	PSLS	201500561201
013-006	013-005	03/23/2015	63.00	6643	37TH	FLEUR DE LIS DR	PSLS	201500561201
013-007	013-002	03/23/2015	200.00	6636	CENTER	SEATTLE	PSLS	201500561201
013-008	013-007	03/23/2015	335.00	400 BLK	SEATTLE	BELLAIRE DR	PSLS	201500561201
013-009	013-007	03/23/2015	417.00	301	SEATTLE	CENTER	PSLS	201500561201
013-010	013-009	03/23/2015	238.00	6600	FLEUR DE LIS DR	36TH	PSLS	201500561201
013-011	013-007	03/23/2015	20.00	6624	SEATTLE	36TH	PSLS	201500561201
013-012	013-011	03/23/2015	220.00	6601	CENTER	36TH	PSLS	201500561201
013-013	013-012	03/23/2015	334.00	300 BLK	36TH	FLEUR DE LIS DR	PSLS	201500561201

<u>STRUCT1</u>	<u>STRUCT2</u>	<u>COMP DATE</u>	<u>LENGTH</u>	<u>ADDRESS</u>	<u>STREET</u>	<u>CROSS STREET</u>	<u>ACTIVITY</u>	<u>WO_NO</u>
013-014	013-012	03/23/2015	427.00	430	36TH	BELLAIRE DR	PSLS	201500561201
013-015	013-014	03/23/2015	328.00	6554	BELLAIRE DR	34TH	PSLS	201500561201
013-016	013-015	03/23/2015	343.00	6501	BELLAIRE DR	TACOMA	PSLS	201500561201
013-017	013-012	03/23/2015	240.00	6552	CENTER	35TH	PSLS	201500561201
013-018	013-017	03/23/2015	352.00	400 BLK	35TH	BELLAIRE DR	PSLS	201500561201
013-019	013-017	03/23/2015	418.00	300	35TH	FLEUR DE LIS DR	PSLS	201500561201
013-020	013-019	03/23/2015	161.00	6534	FLEUR DE LIS DR	34TH	PSLS	201500561201
013-021	013-017	03/23/2015	240.00	6521	CENTER	34TH	PSLS	201500561201
013-022	013-021	03/23/2015	340.00	400 BLK	34TH	BELLAIRE DR	PSLS	201500561201
013-023	013-021	03/23/2015	411.00	300	34TH	FLEUR DE LIS DR	PSLS	201500561201
013-024	013-023	03/23/2015	152.00	6508	FLEUR DE LIS DR	33RD	PSLS	201500561201
013-025	013-021	03/23/2015	244.00	6500	CENTER	TACOMA	PSLS	201500561201
013-026	013-025	03/23/2015	410.00	300 BLK	TACOMA	FLEUR DE LIS DR	PSLS	201500561201
013-027	013-026	03/23/2015	98.00	6458	FLEUR DE LIS DR	33RD	PSLS	201500561201
013-028	013-025	03/23/2015	423.00	400 BLK	TACOMA	BELLAIRE DR	PSLS	201500561201
013-029	013-028	03/23/2015	285.00	6460	BELLAIRE DR	33RD	PSLS	201500561201
013-030	013-025	03/23/2015	240.00	6445	CENTER	33RD	PSLS	201500561201
013-031	013-030	03/23/2015	358.00	434	33RD	BELLAIRE DR	PSLS	201500561201
013-032	013-030	03/23/2015	420.00	300	33RD	FLEUR DE LIS DR	PSLS	201500561201
013-033	013-032	03/23/2015	98.00	6418	FLEUR DE LIS DR	32ND	PSLS	201500561201
013-034	013-006	03/26/2015	330.00	6601	FLEUR DE LIS DR	36TH	PSLS	201500561201
013-035	013-034	03/25/2015	300.00	254	36TH	AVENUE B	PSLS	201500561201
013-036	013-035	03/25/2015	325.00	6634	AVENUE B	38TH	PSLS	201500561201
013-037	013-035	03/25/2015	297.00	6500 BLK	AVENUE B	PORTLAND	PSLS	201500561201
013-038	013-035	03/26/2015	309.00	200	36TH	AVENUE A	PSLS	201500561201
013-039	013-038	03/26/2015	318.00	6642	AVENUE A	38TH	PSLS	201500561201
013-040	013-060	03/25/2015	228.00	6506	AVENUE A	34TH	PSLS	201500561201
013-041	013-038	03/26/2015	293.00	106	36TH	PONTCHARTRAIN	PSLS	201500561201
013-042	013-041	03/25/2015	332.00	6632	PONTCHARTRAIN BL	38TH	PSLS	201500561201
013-043	013-041	03/26/2015	296.00	6540	PONTCHARTRAIN BL	34TH	PSLS	201500561201
013-044	013-043	03/26/2015	225.00	6514	PONTCHARTRAIN BL	34TH	PSLS	201500561201
013-045	013-034	03/26/2015	328.00	6559	FLEUR DE LIS DR	PORTLAND	PSLS	201500561201
013-046	013-045	03/26/2015	300.00	200 BLK	PORTLAND	AVENUE B	PSLS	201500561201
013-047	013-046	03/26/2015	234.00	6500	AVENUE B	34TH	PSLS	201500561201
013-048	013-045	03/26/2015	330.00	6500 BLK	FLEUR DE LIS DR	34TH	PSLS	201500561201
013-049	013-048	03/26/2015	300.00	204	34TH	AVENUE B	PSLS	201500561201
013-050	013-061	03/26/2015	214.00	6464	AVENUE B	TACOMA	PSLS	201500561201
013-051	013-049	03/26/2015	300.00	127	34TH	AVENUE A	PSLS	201500561201
013-052	013-051	03/26/2015	299.00	6442	AVENUE A	32ND	PSLS	201500561201

<u>STRUCT1</u>	<u>STRUCT2</u>	<u>COMP DATE</u>	<u>LENGTH</u>	<u>ADDRESS</u>	<u>STREET</u>	<u>CROSS STREET</u>	<u>ACTIVITY</u>	<u>WO_NO</u>
013-053	013-052	03/26/2015	303.00	6400	AVENUE A	32ND	PSLS	201500561201
013-054	013-051	03/26/2015	279.00	100 BLK.	34TH	PONTCHARTRAIN	PSLS	201500561201
013-055	013-054	04/08/2015	300.00	6450	PONTCHARTRAIN BL	32ND	PSLS	201500714501
013-056	013-055	04/08/2015	295.00	6416	PONTCHARTRAIN BL	32ND	PSLS	201500714501
013-057	013-048	04/08/2015	330.00	6449	FLEUR DE LIS DR	TACOMA	PSLS	201500714501
013-058	013-057	04/08/2015	305.00	200	TACOMA	AVENUE B	PSLS	201500714501
013-059	013-058	04/08/2015	280.00	6416	AVENUE B	32ND	PSLS	201500714501
013-060	013-038	04/08/2015	330.00	6534	AVENUE A	34TH	PSLS	201500714501
013-061	013-049	04/08/2015	22.00	6400 BLK	AVENUE B	TACOMA	PSLS	201500714501
014-001	013-005	04/08/2015	330.00	6700	FLEUR DE LIS DR	38TH	PSLS	201500714501
014-002	014-001	04/08/2015	360.00	338	38TH	BELLAIRE DR	PSLS	201500714501
014-003	014-002	04/08/2015	375.00	400 BLK	38TH	BELLAIRE DR	PSLS	201500714501
014-004	014-001	04/08/2015	335.00	6738	FLEUR DE LIS DR	39TH	PSLS	201500714501
014-005	014-004	04/08/2015	420.00	400	39TH	BELLAIRE DR	PSLS	201500714501
014-006	014-005	04/08/2015	415.00	441	39TH	BELLAIRE DR	PSLS	201500714501
014-007	014-006	04/08/2015	300.00	6772	BELLAIRE DR	40TH	PSLS	201500714501
014-008	014-007	04/08/2015	287.00	6830	BELLAIRE DR	SPENCER AV	PSLS	201500714501
014-009	014-004	04/08/2015	330.00	6800	FLEUR DE LIS DR	40TH	PSLS	201500714501
014-010	014-009	04/08/2015	375.00	344	40TH	BELLAIRE DR	PSLS	201500714501
014-011	014-010	04/08/2015	385.00	456	40TH	BELLAIRE DR	PSLS	201500714501
014-012	014-009	04/08/2015	296.00	6800 BLK	FLEUR DE LIS DR	SPENCER AV	PSLS	201500714501
014-013	014-012	04/08/2015	415.00	412	SPENCER AV	BELLAIRE DR	PSLS	201500714501
014-014	014-013	04/08/2015	412.00	446	SPENCER AV	BELLAIRE DR	PSLS	201500714501
014-015	014-014	04/08/2015	300.00	6932	BELLAIRE DR	STAFFORD PL	PSLS	201500714501
014-016	014-012	04/08/2015	302.00	6926	FLEUR DE LIS DR	STAFFORD PL	PSLS	201500714501
014-017	014-016	04/08/2015	387.00	348	STAFFORD PL	BELLAIRE DR	PSLS	201500714501
014-018	014-017	04/08/2015	339.00	400 BLK	STAFFORD PL	BELLAIRE DR	PSLS	201500714501
014-019	014-012	04/08/2015	62.00	6191	FLEUR DE LIS DR	PONTCHARTRAIN	PSLS	201500714501
014-020	014-019	04/08/2015	450.00	200	SPENCER AV	PONTCHARTRAIN	PSLS	201500714501
014-021	014-020	04/08/2015	447.00	100 BLK	SPENCER AV	PONTCHARTRAIN	PSLS	201500714501
014-022	014-021	04/08/2015	248.00	6928	PONTCHARTRAIN BL	STAFFORD PL	PSLS	201500714501
014-023	014-019	04/08/2015	300.00	6927	FLEUR DE LIS DR	STAFFORD PL	PSLS	201500714501
014-024	014-023	04/08/2015	453.00	150	STAFFORD PL	PONTCHARTRAIN	PSLS	201500714501
014-025	014-024	04/08/2015	450.00	100 BLK	STAFFORD PL	PONTCHARTRAIN	PSLS	201500714501
014-026	013-006	04/08/2015	328.00	6661	FLEUR DE LIS DR	38TH	PSLS	201500714501
014-027	014-026	04/08/2015	195.00	212	38TH	PONTCHARTRAIN	PSLS	201500714501
014-028	014-026	04/08/2015	332.00	6701	FLEUR DE LIS DR	39TH	PSLS	201500714501
014-029	014-028	04/08/2015	330.00	6700 BLK	FLEUR DE LIS DR	40TH	PSLS	201500714501
014-030	014-029	04/08/2015	212.00	6819	FLEUR DE LIS DR	SPENCER AV	PSLS	201500714501

<u>STRUCT1</u>	<u>STRUCT2</u>	<u>COMP DATE</u>	<u>LENGTH</u>	<u>ADDRESS</u>	<u>STREET</u>	<u>CROSS STREET</u>	<u>ACTIVITY</u>	<u>WO_NO</u>
014-032	014-031	04/08/2015	450.00	100 BLK	40TH	PONTCHARTRAIN	PSLS	201500714501
014-033	014-032	04/08/2015	180.00	6818	PONTCHARTRAIN BL	SPENCER AV	PSLS	201500714501
014-034	013-036	04/08/2015	340.00	6670	AVENUE B	38TH	PSLS	201500714501
014-035	013-039	04/08/2015	345.00	6674	AVENUE A	38TH	PSLS	201500714501
014-036	014-035	04/08/2015	115.00	118	38TH	PONTCHARTRAIN	PSLS	201500714501
014-037	014-044	04/08/2015	300.00	6767	AVENUE A	40TH	PSLS	201500714501
014-038	013-042	04/09/2015	330.00	6672	PONTCHARTRAIN BL	40TH	PSLS	201500714501
014-039	014-038	04/09/2015	104.00	6708	PONTCHARTRAIN BL	40TH	PSLS	201500714501
014-040	014-039	04/09/2015	213.00	6734	PONTCHARTRAIN BL	40TH	PSLS	201500714501
014-041	014-040	04/09/2015	312.00	6774	PONTCHARTRAIN BL	40TH	PSLS	201500714501
014-042	013-003	04/08/2015	300.00	6694	BELLAIRE DR	39TH	PSLS	201500714501
014-043	014-042	04/08/2015	319.00	6732	BELLAIRE DR	39TH	PSLS	201500714501
014-044	014-035	04/08/2015	297.00	6731	AVENUE A	40TH	PSLS	201500714501
015-001	014-016	04/21/2015	299.00	6958	FLEUR DE LIS DR	HAY PL	PSLS	201500756401
015-002	015-001	04/20/2015	300.00	338	HAY PL	ROY	PSLS	201500756401
015-003	015-002	04/21/2015	288.00	7000 BLK	ROY	HAMMOND HW	PSLS	201500756401
015-005	015-004	04/21/2015	124.00	501	HAY PL	BELLAIRE DR	PSLS	201500756401
015-006	015-004	04/21/2015	296.00	7000 BLK	KENISON	HAMMOND HW	PSLS	201500756401
015-007	015-001	04/20/2015	375.00	7000 BLK	FLEUR DE LIS DR	HAMMOND HW	PSLS	201500756401
015-008	015-007	04/20/2015	302.00	500	HAMMOND HW	ROY	PSLS	201500756401
015-009	015-008	04/20/2015	208.00	516	HAMMOND HW	KENISON	PSLS	201500756401
015-010	015-007	04/20/2015	58.00	7000 BLK	FLEUR DE LIS DR	HAMMOND HW	PSLS	201500756401
015-011	015-010	04/20/2015	350.00	501	HAMMOND HW	KENISON	PSLS	201500756401
015-012	015-011	04/20/2015	345.00	600 BLK	HAMMOND HW	BELLAIRE DR	PSLS	201500756401
015-013	015-012	04/20/2015	80.00	600 BLK	HAMMOND HW	BELLAIRE DR	PSLS	201500756401
015-014	015-013	04/20/2015	133.00	600 BLK	HAMMOND HW	BELLAIRE DR	PSLS	201500756401
015-015	015-010	04/20/2015	322.00	305	HAMMOND HW	DERBES PL	PSLS	201500756401
015-016	015-015	04/20/2015	333.00	201	HAMMOND HW	REGENT	PSLS	201500756401
015-017	015-016	04/20/2015	245.00	7100 BLK	REGENT	ROBERT E LEE BL	PSLS	201500756401
015-018	015-017	04/20/2015	50.00	201	W ROBERT E LEE BL	REGENT	PSLS	201500756401
015-019	015-018	04/20/2015	285.00	115	W ROBERT E LEE BL	PONTCHARTRAIN	PSLS	201500756401
015-020	015-017	04/20/2015	325.00	244	W ROBERT E LEE BL	REGENT	PSLS	201500756401
015-021	015-020	04/20/2015	325.00	284	W ROBERT E LEE BL	REGENT	PSLS	201500756401
015-022	015-021	04/20/2015	366.00	344	W ROBERT E LEE BL	REGENT	PSLS	201500756401
015-023	015-022	04/20/2015	150.00	300 BLK	W ROBERT E LEE BL	REGENT	PSLS	201500756401
015-024	015-018	04/20/2015	250.00	7227	REGENT	LAKE MARINA DR	PSLS	201500756401
015-025	015-024	04/28/2015	253.00	7247	REGENT	LAKE MARINA DR	PSLS	201500756401
015-027	015-026	04/28/2015	281.00	100 BLK	LAKE MARINA DR	PONTCHARTRAIN	PSLS	201500756401
015-028	015-027	04/28/2015	34.00	100 BLK	LAKE MARINA DR	PONTCHARTRAIN	PSLS	201500756401

<u>STRUCT1</u>	<u>STRUCT2</u>	<u>COMP DATE</u>	<u>LENGTH</u>	<u>ADDRESS</u>	<u>STREET</u>	<u>CROSS STREET</u>	<u>ACTIVITY</u>	<u>WO_NO</u>
015-030	015-026	04/28/2015	376.00	236	LAKE MARINA DR	S ROADWAY	PSLS	201500756401
015-031	015-030	04/28/2015	397.00	318	LAKE MARINA DR	S ROADWAY	PSLS	201500756401
015-035	015-019	04/20/2015	98.00	7202	PONTCHARTRAIN BL	LAKE MARINA DR	PSLS	201500756401
015-036	015-035	04/20/2015	124.00	7228	PONTCHARTRAIN BL	LAKE MARINA DR	PSLS	201500756401
015-037	015-036	04/20/2015	206.00	7250	PONTCHARTRAIN BL	LAKE MARINA DR	PSLS	201500756401
015-042	014-023	04/21/2015	300.00	6955	FLEUR DE LIS DR	HAY PL	PSLS	201500756401
015-043	015-042	04/20/2015	375.00	7031	FLEUR DE LIS DR	HAMMOND HW	PSLS	201500756401
015-044	015-043	04/20/2015	176.00	318	HAMMOND HW	DERBES PL	PSLS	201500756401
015-045	015-042	04/28/2015	303.00	209	HAY PL	DERBES PL	PSLS	201500756401
015-046	015-045	04/21/2015	320.00	7032	DERBES PL	HAMMOND HW	PSLS	201500756401
015-047	015-045	04/21/2015	295.00	124	HAY PL	REGENT	PSLS	201500756401
015-048	015-047	04/21/2015	375.00	7034	REGENT	HAMMOND HW	PSLS	201500756401
015-049	015-054	04/21/2015	136.00	100 BLK	HAY PL	PONTCHARTRAIN	PSLS	201500756401
015-050	014-025	04/21/2015	220.00	6958	PONTCHARTRAIN BL	HAY PL	PSLS	201500756401
015-051	014-015	04/21/2015	350.00	7000	BELLAIRE DR	HAY PL	PSLS	201500756401
015-054	015-047	04/21/2015	156.00	100	HAY PL	RUE LE VILLE	PSLS	201500756401
016-002	016-043	03/09/2017	170.00	7300 BLK	W ROADWAY	S ROADWAY	TV	DCGCTV,
016-003	016-002	03/10/2018	178.00	7300 BLK	W ROADWAY	S ROADWAY	PSLS	201800550201
016-004	016-003	03/11/2018	245.00	530	S ROADWAY	W ROADWAY	PSLS	201800550201
016-005	016-004	03/10/2018	58.00	540	S ROADWAY	WEST END PARK	PSLS	201800550201
016-006	016-003	03/10/2018	113.00	424	S ROADWAY	W ROADWAY	PSLS	201800550201
016-007	016-006	04/29/2016	253.00	7343	W ROADWAY	S ROADWAY	TV	DCGCTV,
016-008	016-007	04/29/2016	263.00	7303	W ROADWAY	LAKE MARINA DR	TV	DCGCTV,
016-009	016-008	03/10/2018	70.00	7301	W ROADWAY	LAKE MARINA DR	PSLS	201800550201
016-010	016-006	03/10/2018	358.00	406	S ROADWAY	W ROADWAY	PSLS	201800550201
016-011	016-010	03/10/2018	377.00	360	S ROADWAY	E ROADWAY	PSLS	201800550201
016-012	016-011	04/24/2015	344.00	170	S ROADWAY	E ROADWAY	PSLS	201500756401
016-013	016-012	03/10/2018	370.00	126	S ROADWAY	E ROADWAY	PSLS	201800550201
016-014	016-013	03/10/2018	185.00	112	E ROADWAY	S ROADWAY	PSLS	201800550201
016-015	016-014	04/24/2015	435.00	100 BLK	E ROADWAY	N ROADWAY	PSLS	201500756401
016-015	016-021	03/11/2018	894.00	107	N ROADWAY	E ROADWAY	PSLS	201800550201
016-016	016-003	03/10/2018	266.00	N/A	W ROADWAY	S ROADWAY	PSLS	201800550201
016-017	016-016	04/12/2017	300.00	N/A	N ROADWAY		UNCHOKED	201700529901
016-019	016-017	03/11/2018	415.00	401	N ROADWAY	BREAKWATER DR	PSLS	201800550201
016-020	016-019	03/10/2018	418.00	233	N ROADWAY	BREAKWATER DR	PSLS	201800550201
016-022	016-003	03/10/2018	10.00	7360	W ROADWAY	S ROADWAY	PSLS	201800550201
016-023	016-022	03/10/2018	310.00	7400 BLK	LAKE AV	N ROADWAY	PSLS	201800550201
016-024	016-023	03/10/2018	260.00	7600	BREAKWATER DR	N ROADWAY	PSLS	201800550201
016-025	016-024	03/10/2018	13.00	7600	BREAKWATER DR	N ROADWAY	PSLS	201800550201

<u>STRUCT1</u>	<u>STRUCT2</u>	<u>COMP DATE</u>	<u>LENGTH</u>	<u>ADDRESS</u>	<u>STREET</u>	<u>CROSS STREET</u>	<u>ACTIVITY</u>	<u>WO_NO</u>
016-026	016-025	03/10/2018	21.00	7600	BREAKWATER DR	N ROADWAY	PSLS	201800550201
016-027	016-026	03/11/2018	240.00	7712	BREAKWATER DR	N ROADWAY	PSLS	201800550201
016-028	016-027	03/10/2018	100.00	7718	BREAKWATER DR	N ROADWAY	PSLS	201800550201
016-029	016-004	03/11/2018	130.00	1901	WEST END PARK	S ROADWAY	PSLS	201800550201
016-030	016-029	03/11/2018	55.00	1910	WEST END PARK	S ROADWAY	PSLS	201800550201
016-031	016-030	03/11/2018	92.00	1900	WEST END PARK	S ROADWAY	PSLS	201800550201
016-032	016-031	03/11/2018	174.00	1904	WEST END PARK	N ROADWAY	PSLS	201800550201
016-033	016-032	03/11/2018	95.00	1932	WEST END PARK	N ROADWAY	PSLS	201800550201
016-034	015-029	03/10/2018	265.00	8650	PONTCHARTRAIN BL	LAKE MARINA DR	PSLS	201800550201
016-035	016-034	03/10/2018	315.00	8600 BLK	PONTCHARTRAIN BL	LAKE MARINA DR	PSLS	201800550201
016-043	016-044	03/11/2018	74.00	7300 BLK	W ROADWAY	S ROADWAY	PSLS	201800550201
016-044	016-045	02/16/2017	130.00	7300 BLK	W ROADWAY	S ROADWAY	TV	DCGCTV,
016-045	015-056	03/08/2017	109.00	7300 BLK	W ROADWAY	N MARINERS COVE	TV	DCGCTV,
016A-001	016-028	03/11/2018	365.00	7802	BREAKWATER DR	N ROADWAY	PSLS	201800550201
016A-002	016A-001	03/10/2018	364.00	7840	BREAKWATER DR	N ROADWAY	PSLS	201800550201
016A-003	016A-002	03/10/2018	120.00	7840	BREAKWATER DR	N ROADWAY	PSLS	201800550201
016A-004	016A-003	03/10/2018	120.00	7908	BREAKWATER DR	N ROADWAY	PSLS	201800550201
016A-005	016A-004	03/10/2018	20.00	7908	BREAKWATER DR	N ROADWAY	PSLS	201800550201
016A-006	016A-004	03/10/2018	400.00	7940	BREAKWATER DR	N ROADWAY	PSLS	201800550201
016A-007	016A-006	03/10/2018	396.00	8032	BREAKWATER DR	N ROADWAY	PSLS	201800550201
016A-008	016A-007	03/10/2018	400.00	8128	BREAKWATER DR	N ROADWAY	PSLS	201800550201
016A-009	016A-008	03/11/2018	65.00	8136	BREAKWATER DR	N ROADWAY	PSLS	201800550201
016A-010	016-015	03/10/2018	204.00	N/A	E ROADWAY	N ROADWAY	PSLS	201800550201
016A-011	016A-010	03/10/2018	254.00	N/A	E ROADWAY	N ROADWAY	PSLS	201800550201
016A-013	016A-009	03/10/2018	14.00	8136	BREAKWATER DR	N ROADWAY	PSLS	201800550201
022-001	022-006	05/19/2016	358.00	1200	EAGLE	OAK	TV	DCGCTV,
022-002	022-001	05/19/2016	90.00	8800	OAK	LEAKE AV	TV	DCGCTV,
022-003	022-012	06/21/2016	357.00	1200	OAK	MONROE	UNCHOKED	201604891501
022-006	022-014	05/19/2016	358.00	1300	EAGLE	PLUM	TV	DCGCTV,
022-007	022-006	05/19/2016	350.00	8838	PLUM	GEN OGDEN	TV	DCGCTV,
022-009	022-008	05/19/2016	130.00	1200 BLK	GEN OGDEN	LEAKE AV	TV	DCGCTV,
022-011	022-010	05/19/2016	101.00	8919	OAK	MONTICELLO AV	TV	DCGCTV,
022-012	022-013	05/25/2016	350.00	8638	PLUM	MONROE	TV	DCGCTV,
022-014	022-015	05/25/2016	345.00	8737	WILLOW	EAGLE	TV	DCGCTV,
022-015	022-012	05/25/2016	360.00	1300 BLK	MONROE	WILLOW	TV	DCGCTV,
022-019	022-016	05/18/2016	344.00	1439	GEN OGDEN	JEANNETTE	TV	DCGCTV,
022-021	022-039	05/17/2016	237.00	8949	JEANNETTE	MONTICELLO AV	TV	DCGCTV,
022-022	022-020	05/20/2015	295.00	1536	GEN OGDEN	BIRCH	PSLS	201500912801
022-023	022-014	05/20/2015	345.00	1439	EAGLE	JEANNETTE	PSLS	201500912801

<u>STRUCT1</u>	<u>STRUCT2</u>	<u>COMP DATE</u>	<u>LENGTH</u>	<u>ADDRESS</u>	<u>STREET</u>	<u>CROSS STREET</u>	<u>ACTIVITY</u>	<u>WO_NO</u>
022-024	022-023	05/20/2015	305.00	8837	JEANNETTE	GEN OGDEN	PSLS	201500912801
022-025	022-023	05/20/2015	297.00	1531	EAGLE	BIRCH	PSLS	201500912801
022-026	022-028	05/18/2015	359.00	1337	LEONIDAS	WILLOW	PSLS	201500912801
022-027	022-026	05/18/2015	295.00	8638	WILLOW	MONROE	PSLS	201500912801
022-028	023-060	05/18/2015	329.00	1500	LEONIDAS	JEANNETTE	PSLS	201500912801
022-029	022-028	05/18/2015	350.00	8636	JEANNETTE	MONROE	PSLS	201500912801
022-030	022-029	05/18/2015	295.00	1400	MONROE	WILLOW	PSLS	201500912801
022-031	022-029	05/18/2015	297.00	1532	MONROE	BIRCH	PSLS	201500912801
022-032	022-029	05/18/2015	295.00	8738	JEANNETTE	EAGLE	PSLS	201500912801
022-033	032-004	05/18/2015	289.00	8539	WILLOW	LEONIDAS	PSLS	201500912801
022-034	022-028	05/18/2015	295.00	8509	JEANNETTE	JOLIET	PSLS	201500912801
022-036	022-016	05/20/2015	305.00	1301	GEN OGDEN	PLUM	PSLS	201500912801
022-037	023-020	05/20/2015	287.00	1501	GEN OGDEN	JEANNETTE	PSLS	201500912801
022-038	022-013	05/18/2015	55.00	1300	LEONIDAS	PLUM	PSLS	201500912801
022-038	022-026	05/18/2015	290.00	1300	LEONIDAS	PLUM	PSLS	201500912801
022-039	022-020	05/20/2015	170.00	8923	JEANNETTE	MONTICELLO	PSLS	201500912801
022-040	022-007	05/20/2015	10.00	1237	GEN OGDEN	PLUM	PSLS	201500912801
023-002	023-001	05/26/2015	295.00	1947	LEONIDAS	CARROLLTON	PSLS	201500912801
023-003	023-001	05/26/2015	300.00	1801	LEONIDAS	HICKORY	PSLS	201500912801
023-004	023-001	05/26/2015	30.00	8600	COHN	LEONIDAS	PSLS	201500912801
023-005	023-004	05/26/2015	321.00	8640	COHN	MONROE	PSLS	201500912801
023-006	023-005	05/26/2015	295.00	1939	MONROE	CARROLLTON	PSLS	201500912801
023-007	023-005	05/26/2015	297.00	1801	MONROE	HICKORY	PSLS	201500912801
023-008	023-005	05/26/2015	40.00	8700	COHN	MONROE	PSLS	201500912801
023-009	023-008	05/26/2015	185.00	1900 BLK	MONROE	MONROE CT	PSLS	201500912801
023-010	023-009	05/26/2015	173.00	8716	MONROE CT	EAGLE	PSLS	201500912801
023-011	023-008	05/26/2015	299.00	1800	MONROE	HICKORY	PSLS	201500912801
023-012	023-008	05/26/2015	320.00	8736	COHN	EAGLE	PSLS	201500912801
023-013	023-012	05/26/2015	352.00	1801	EAGLE	HICKORY	PSLS	201500912801
023-014	023-013	05/14/2015	352.00	1639	EAGLE	GREEN	PSLS	201500912801
023-015	023-014	05/20/2015	340.00	1601	EAGLE	BIRCH	PSLS	201500912801
023-016	023-015	05/20/2015	283.00	8703	BIRCH	MONROE	PSLS	201500912801
023-017	023-015	05/20/2015	308.00	8837	BIRCH	GEN OGDEN	PSLS	201500912801
023-018	023-015	05/20/2015	22.00	1539	EAGLE	BIRCH	PSLS	201500912801
023-019	023-018	05/20/2015	283.00	8706	BIRCH	MONROE	PSLS	201500912801
023-020	023-018	05/20/2015	350.00	8838	BIRCH	GEN OGDEN	PSLS	201500912801
023-021	023-013	05/26/2015	338.00	8836	HICKORY	GEN OGDEN	PSLS	201500912801
023-022	023-021	05/26/2015	295.00	1701	GEN OGDEN	GREEN	PSLS	201500912801
023-023	023-014	05/20/2015	340.00	8836	GREEN	GEN OGDEN	PSLS	201500912801

<u>STRUCT1</u>	<u>STRUCT2</u>	<u>COMP DATE</u>	<u>LENGTH</u>	<u>ADDRESS</u>	<u>STREET</u>	<u>CROSS STREET</u>	<u>ACTIVITY</u>	<u>WO_NO</u>
023-024	023-023	05/20/2015	297.00	1601	GEN OGDEN	BIRCH	PSLS	201500912801
023-025	023-014	05/20/2015	342.00	8700	GREEN	MONROE	PSLS	201500912801
023-026	023-025	05/26/2015	292.00	1500	MONROE	BIRCH	PSLS	201500912801
023-027	023-012	05/14/2015	347.00	8841	COHN	GEN OGDEN	PSLS	201500912801
023-028	023-027	05/14/2015	297.00	1939	GEN OGDEN	CARROLLTON	PSLS	201500912801
023-029	023-027	05/14/2015	296.00	1801	GEN OGDEN	HICKORY	PSLS	201500912801
023-030	023-027	05/14/2015	30.00	8900	COHN	GEN OGDEN	PSLS	201500912801
023-031	023-030	05/14/2015	330.00	8938	COHN	HOLLYGROVE	PSLS	201500912801
023-032	023-031	05/14/2015	148.00	1914	HOLLYGROVE	CARROLLTON	PSLS	201500912801
023-033	023-031	05/14/2015	352.00	1800	HOLLYGROVE	HICKORY	PSLS	201500912801
023-034	023-033	05/26/2015	336.00	8900	HICKORY	GEN OGDEN	PSLS	201500912801
023-035	023-034	05/26/2015	308.00	1700	GEN OGDEN	GREEN	PSLS	201500912801
023-036	023-068	02/21/2015	317.00	9041	HICKORY	HOLLYGROVE	SR	201500409901
023-037	023-036	06/24/2015	180.00	1917	HAMILTON	CARROLLTON	PSLS	201501068701
023-038	023-036	06/24/2015	298.00	1801	HAMILTON	HICKORY	PSLS	201501068701
023-039	023-033	06/24/2015	309.00	9036	HICKORY	HAMILTON	PSLS	201501068701
023-040	023-033	06/24/2015	351.00	1700	HOLLYGROVE	GREEN	PSLS	201501068701
023-041	023-040	06/24/2015	303.00	9032	GREEN	MONTICELLO AV	PSLS	201501068701
023-042	023-041	06/24/2015	310.00	1741	MONTICELLO AV	HICKORY	PSLS	201501068701
023-043	023-041	06/24/2015	310.00	1601	MONTICELLO AV	BIRCH	PSLS	201501068701
023-044	023-040	06/24/2015	343.00	1600	HOLLYGROVE	BIRCH	PSLS	201501068701
023-045	023-044	06/20/2016	290.00	8901	BIRCH	GEN OGDEN	PSLS	201604781601
023-046	023-044	06/24/2015	173.00	8965	BIRCH	MONTICELLO	PSLS	201501068701
023-047	023-044	06/24/2015	23.00	1600	HOLLYGROVE	BIRCH	PSLS	201501068701
023-048	023-047	06/24/2015	197.00	8964	BIRCH	MONTICELLO AV	PSLS	201501068701
023-049	023-047	06/17/2016	295.00	8900	BIRCH	GEN OGDEN	PSLS	201604781601
023-050	023-069	06/24/2015	223.00	8900	GREEN	GEN OGDEN	PSLS	201501068701
023-051	023-050	06/24/2015	296.00	1602	GEN OGDEN	BIRCH	PSLS	201501068701
023-052	023-013	06/19/2015	343.00	8700	HICKORY	MONROE	PSLS	201501068701
023-053	023-052	06/19/2015	298.00	1700	MONROE	GREEN	PSLS	201501068701
023-054	023-004	06/24/2015	360.00	1338	LEONIDAS	HICKORY	PSLS	201501068701
023-055	023-054	06/19/2015	284.00	8642	HICKORY	MONROE	PSLS	201501068701
023-056	023-054	06/18/2015	355.00	1700	LEONIDAS	GREEN	PSLS	201501068701
023-057	023-056	06/18/2015	295.00	8638	GREEN	MONROE	PSLS	201501068701
023-058	023-056	06/18/2015	330.00	1600	LEONIDAS	BIRCH	PSLS	201501068701
023-059	023-058	06/18/2015	287.00	8635	BIRCH	MONROE	PSLS	201501068701
023-060	023-058	06/18/2015	45.00	1538	LEONIDAS	BIRCH	PSLS	201501068701
023-061	023-060	06/18/2015	296.00	8638	BIRCH	MONROE	PSLS	201501068701
023-062	033-055	06/18/2015	326.00	8541	HICKORY	LEONIDAS	PSLS	201501068701

<u>STRUCT1</u>	<u>STRUCT2</u>	<u>COMP DATE</u>	<u>LENGTH</u>	<u>ADDRESS</u>	<u>STREET</u>	<u>CROSS STREET</u>	<u>ACTIVITY</u>	<u>WO_NO</u>
023-063	023-062	06/18/2015	294.00	1701	LEONIDAS	GREEN	PSLS	201501068701
023-064	033-056	06/18/2015	327.00	8538	GREEN	LEONIDAS	PSLS	201501068701
023-065	033-057	06/19/2015	225.00	8525	BIRCH	LEONIDAS	PSLS	201501068701
023-066	023-060	06/18/2015	290.00	8500	BIRCH	JOLIET	PSLS	201501068701
023-067	023-030	06/19/2015	296.00	1800	GEN OGDEN	HICKORY	PSLS	201501068701
023-068	023-031	06/24/2015	33.00	9004	COHN	HOLLYGROVE	PSLS	201501068701
023-069	023-040	06/24/2015	37.00	8941	GREEN	GEN OGDEN	PSLS	201501068701
024-001	023-009	06/19/2015	145.00	1938	MONROE	SPRUCE	PSLS	201501068701
024-002	024-001	06/19/2015	44.00	8039	SPRUCE	MONROE	PSLS	201501068701
024-003	024-001	06/19/2015	262.00	8737	SPRUCE	EAGLE	PSLS	201501068701
024-004	023-012	06/19/2015	329.00	1937	EAGLE	SPRUCE	PSLS	201501068701
024-005	024-004	06/19/2015	310.00	8840	SPRUCE	GEN OGDEN	PSLS	201501068701
024-006	023-030	06/19/2015	332.00	1900 BLK	GEN OGDEN	SPRUCE	PSLS	201501068701
024-007	023-004	06/19/2015	317.00	1938	LEONIDAS	SPRUCE	PSLS	201501068701
024-008	024-007	06/19/2015	10.00	1938	LEONIDAS	SPRUCE	PSLS	201501068701
024-009	024-030	06/19/2015	274.00	8638	SPRUCE	MONROE	PSLS	201501068701
024-010	024-008	06/19/2015	54.00	2000	LEONIDAS	SPRUCE	PSLS	201501068701
024-011	024-010	06/19/2015	287.00	2000 BLK	LEONIDAS	PANOLA	PSLS	201501068701
024-012	024-011	06/19/2015	25.00	2000 BLK	LEONIDAS	PANOLA	PSLS	201501068701
024-013	024-012	06/19/2015	44.00	2100 BLK	LEONIDAS	PANOLA	PSLS	201501068701
024-014	024-013	06/19/2015	244.00	2132	LEONIDAS	SYCAMORE	PSLS	201501068701
024-015	034-025	06/19/2015	335.00	8540	SPRUCE	LEONIDAS	PSLS	201501068701
024-016	024-015	06/19/2015	306.00	2029	LEONIDAS	PANOLA	PSLS	201501068701
024-017	034-027	06/19/2015	291.00	8540	PANOLA	LEONIDAS	PSLS	201501068701
024-018	034-028	06/19/2015	297.00	8539	PANOLA	LEONIDAS	PSLS	201501068701
024-019	034-029	07/20/2015	330.00	8530	SYCAMORE	LEONIDAS	PSLS	201501199001
024-020	024-019	07/20/2015	292.00	2105	LEONIDAS	PANOLA	PSLS	201501199001
024-021	024-019	07/20/2015	354.00	2305	LEONIDAS	S CLAIBORNE AV	PSLS	201501199001
024-023	034-031	07/21/2015	295.00	8536	S CLAIBORNE AV	LEONIDAS	PSLS	201501199001
024-030	024-008	07/21/2015	14.00	8602	SPRUCE	LEONIDAS	PSLS	201501199001
025-001	026-042	07/21/2015	351.00	2638	EAGLE	BELFAST	PSLS	201501199001
025-002	025-001	07/17/2015	295.00	8839	BELFAST	GEN OGDEN	PSLS	201501199001
025-003	025-001	07/17/2015	295.00	8701	BELFAST	MONROE	PSLS	201501199001
025-004	025-001	07/17/2015	351.00	2537	EAGLE	APPLE	PSLS	201501199001
025-005	025-004	07/17/2015	350.00	8843	APPLE	GEN OGDEN	PSLS	201501199001
025-006	025-005	07/21/2015	351.00	2638	GEN OGDEN	BELFAST	PSLS	201501199001
025-007	025-006	07/21/2015	26.00	8832	BELFAST	GEN OGDEN	PSLS	201501199001
025-008	025-006	07/21/2015	350.00	8937	BELFAST	HOLLYGROVE	PSLS	201501199001
025-008	025-010	07/21/2015	351.00	2620	HOLLYGROVE	BELFAST	PSLS	201501199001

<u>STRUCT1</u>	<u>STRUCT2</u>	<u>COMP DATE</u>	<u>LENGTH</u>	<u>ADDRESS</u>	<u>STREET</u>	<u>CROSS STREET</u>	<u>ACTIVITY</u>	<u>WO_NO</u>
025-009	025-008	07/21/2015	350.00	9101	BELFAST	HAMILTON	PSLS	201501199001
025-009	025-011	07/21/2015	352.00	2631	HAMILTON	BELFAST	PSLS	201501199001
025-010	025-005	07/21/2015	351.00	8938	APPLE	HOLLYGROVE	PSLS	201501199001
025-011	025-010	07/21/2015	350.00	9101	APPLE	HAMILTON	PSLS	201501199001
025-012	025-005	07/17/2015	353.00	2438	GEN OGDEN	NELSON	PSLS	201501199001
025-013	025-012	07/17/2015	296.00	2400 BLK	GEN OGDEN	S CLAIBORNE AV	PSLS	201501199001
025-014	025-010	07/17/2015	353.00	2430	HOLLYGROVE	NELSON	PSLS	201501199001
025-014	025-012	07/16/2015	350.00	8939	NELSON	HOLLYGROVE	PSLS	201501199001
025-015	025-014	07/16/2015	297.00	9027	NELSON	HAMILTON	PSLS	201501199001
025-016	025-014	07/16/2015	342.00	2400 BLK	HOLLYGROVE	S CLAIBORNE AV	PSLS	201501199001
025-017	025-016	07/16/2015	296.00	8901	S CLAIBORNE AV	GEN OGDEN	PSLS	201501199001
025-018	025-016	07/21/2015	297.00	9039	S CLAIBORNE AV	HAMILTON	PSLS	201501199001
025-019	025-011	07/21/2015	349.00	2506	HAMILTON	NELSON	PSLS	201501199001
025-020	025-019	07/21/2015	297.00	2400 BLK	HAMILTON	S CLAIBORNE AV	PSLS	201501199001
025-021	025-004	07/17/2015	351.00	8638	APPLE	MONROE	PSLS	201501199001
025-022	025-021	07/17/2015	349.00	2600 BLK	MONROE	BELFAST	PSLS	201501199001
025-023	025-022	07/21/2015	295.00	8601	BELFAST	LEONIDAS	PSLS	201501199001
025-024	025-021	07/20/2015	330.00	8601	APPLE	LEONIDAS	PSLS	201501199001
025-025	025-024	07/21/2015	349.00	2600 BLK	LEONIDAS	BELFAST	PSLS	201501199001
025-026	025-025	07/21/2015	296.00	2700 BLK	LEONIDAS	APRICOT	PSLS	201501199001
025-027	025-024	07/21/2015	352.00	2439	LEONIDAS	NELSON	PSLS	201501199001
025-028	025-027	07/20/2015	296.00	2400 BLK	LEONIDAS	S CLAIBORNE AV	PSLS	201501199001
025-029	025-024	07/20/2015	40.00	8539	APPLE	LEONIDAS	PSLS	201501199001
025-030	025-029	07/20/2015	349.00	2600 BLK	LEONIDAS	BELFAST	PSLS	201501199001
025-031	025-030	07/20/2015	296.00	2700 BLK	LEONIDAS	APRICOT	PSLS	201501199001
025-032	025-029	07/20/2015	352.00	2505	LEONIDAS	NELSON	PSLS	201501199001
025-036	025-021	07/21/2015	354.00	2500	MONROE	NELSON	PSLS	201501199001
025-037	025-036	07/21/2015	295.00	8600	NELSON	LEONIDAS	PSLS	201501199001
025-038	025-036	08/18/2015	341.00	2400 BLK	MONROE	S CLAIBORNE AV	PSLS	201502405801
025-039	025-038	08/18/2015	295.00	8603	S CLAIBORNE AV	LEONIDAS	PSLS	201502405801
025-041	025-040	08/18/2015	300.00	8835	NELSON	GEN OGDEN	PSLS	201502405801
025-042	025-040	08/18/2015	295.00	8700	NELSON	MONROE	PSLS	201502405801
025-043	025-040	08/18/2015	341.00	2400 BLK	EAGLE	S CLAIBORNE AV	PSLS	201502405801
025-047	026-043	08/18/2015	298.00	2701	GEN OGDEN	BELFAST	PSLS	201502405801
025-048	026-040	08/18/2015	299.00	2700 BLK	MONROE	BELFAST	PSLS	201502405801
026-001	027-014	08/21/2015	330.00	3036	EAGLE	COLAPISSA	PSLS	201502405801
026-007	026-001	08/21/2015	8.00	8739	COLAPISSA	EAGLE	PSLS	201502405801
026-014	026-027	08/21/2015	351.00	8832	FIG	GEN OGDEN	PSLS	201502405801
026-019	026-016	08/21/2015	351.00	9034	FIG	HAMILTON	PSLS	201502405801

<u>STRUCT1</u>	<u>STRUCT2</u>	<u>COMP DATE</u>	<u>LENGTH</u>	<u>ADDRESS</u>	<u>STREET</u>	<u>CROSS STREET</u>	<u>ACTIVITY</u>	<u>WO_NO</u>
026-020	026-019	08/21/2015	45.00	3000	HAMILTON	FIG	PSLS	201502405801
026-021	026-020	08/21/2015	273.00	3034	HAMILTON	COLAPISSA	PSLS	201502405801
026-022	026-019	08/21/2015	351.00	2900 BLK	HAMILTON	PRITCHARD PL	PSLS	201502405801
026-023	026-022	08/21/2015	296.00	2811	HAMILTON	EARHART BL	PSLS	201502405801
026-028	026-027	04/19/2018	8.00	8801	FIG	EAGLE	UNCHOKED	201800811801
026-030	026-027	08/21/2015	349.00	2838	EAGLE	PRITCHARD PL	PSLS	201502405801
026-042	026-030	08/21/2015	353.00	2800	EAGLE	APRICOT	PSLS	201502405801
026-047	026-046	08/26/2015	189.00	9020	APRICOT	EARHART BL	PM	201502450001
026-048	025-009	08/26/2015	261.00	2735	HAMILTON	EARHART BL	PM	201502450001
026-049	036-017	08/24/2015	300.00	8500 BLK	FIG	LEONIDAS	PM	201502450001
026-050	026-028	08/24/2015	289.00	8700 BLK	FIG	EARHART BL	PM	201502450001
026-051	026-017	08/13/2015	53.00	2825	HOLLYGROVE	EARHART BL	PM	201502450001
027-001	027-SPS3	08/13/2015	24.00	8731	OLIVE	EAGLE	PM	201502450001
027-002	027-001	08/26/2015	242.00	8701	OLIVE	MONROE	PM	201502450001
027-003	027-073	08/26/2015	231.00	3310	MONROE	FORSHEY	PM	201502450001
027-004	027-002	08/24/2015	329.00	3434	MONROE	EDINBURGH	PM	201502450001
027-005	027-004	08/24/2015	296.00	3536	MONROE	PALM	PM	201502450001
027-006	027-004	08/04/2015	296.00	8738	EDINBURGH	EAGLE	PM	201502450001
027-007	027-004	08/24/2015	349.00	8534	EDINBURGH	LEONIDAS	PM	201502450001
027-008	027-007	08/24/2015	9.00	3500	LEONIDAS	EDINBURGH	PM	201502450001
027-009	027-SPS3	08/13/2015	117.00	8738	OLIVE	EAGLE	PM	201502450001
027-010	027-009	08/26/2015	350.00	3434	EAGLE	EDINBURGH	PM	201502450001
027-011	027-010	08/26/2015	350.00	3600	EAGLE	PALM	PM	201502450001
027-012	027-009	08/26/2015	350.00	3305	EAGLE	FORSHEY	PM	201502450001
027-013	027-012	08/26/2015	330.00	3201	EAGLE	OLEANDER	PM	201502450001
027-014	027-013	08/21/2015	40.00	3120	EAGLE	OLEANDER	PM	201502450001
027-015	027-011	08/21/2015	350.00	8840	PALM	GEN OGDEN	PM	201502450001
027-016	027-015	08/21/2015	350.00	9001	PALM	HOLLYGROVE	PM	201502450001
027-016	027-020	08/21/2015	352.00	3500 BLK	HOLLYGROVE	PALM	PM	201502450001
027-017	027-016	08/21/2015	290.00	9036	PALM	HAMILTON	PM	201502450001
027-018	027-023	08/13/2015	350.00	3514	GEN OGDEN	EDINBURGH	PM	201502450001
027-020	027-024	08/20/2015	350.00	3430	HOLLYGROVE	EDINBURGH	PM	201502450001
027-020	027-075	08/13/2015	314.00	8900 BLK	EDINBURGH	HOLLYGROVE	PM	201502450001
027-021	027-020	08/21/2015	350.00	9036	EDINBURGH	HAMILTON	PM	201502450001
027-021	027-025	08/21/2015	349.00	3400 BLK	HAMILTON	EDINBURGH	PM	201502450001
027-022	027-021	08/21/2015	295.00	3534	HAMILTON	PALM	PM	201502450001
027-023	027-009	08/20/2015	350.00	8834	OLIVE	GEN OGDEN	PM	201502450001
027-024	027-023	08/20/2015	349.00	8936	OLIVE	HOLLYGROVE	PM	201502450001
027-025	027-024	08/20/2015	350.00	9038	OLIVE	HAMILTON	PM	201502450001

<u>STRUCT1</u>	<u>STRUCT2</u>	<u>COMP DATE</u>	<u>LENGTH</u>	<u>ADDRESS</u>	<u>STREET</u>	<u>CROSS STREET</u>	<u>ACTIVITY</u>	<u>WO_NO</u>
027-026	027-023	08/20/2015	351.00	3300 BLK	GEN OGDEN	FORSHEY	PM	201502450001
027-027	027-026	08/20/2015	296.00	8936	FORSHEY	HOLLYGROVE	PM	201502450001
027-028	027-026	08/20/2015	160.00	3220	GEN OGDEN	OLEANDER	PM	201502450001
027-029	027-024	08/20/2015	350.00	3225	HOLLYGROVE	FORSHEY	PM	201502450001
027-030	027-025	08/20/2015	350.00	3300	HAMILTON	FORSHEY	PM	201502450001
027-030	027-029	08/20/2015	350.00	9037	FORSHEY	HAMILTON	PM	201502450001
027-031	027-030	08/28/2015	260.00	3204	HAMILTON	OLEANDER	PM	201502450001
027-032	027-029	08/28/2015	330.00	3203	HOLLYGROVE	OLEANDER	PM	201502450001
027-033	027-032	08/28/2015	302.00	9000 BLK	OLEANDER	HAMILTON	PM	201502450001
027-034	003-020	08/19/2015	330.00	9102	OLEANDER	HAMILTON	PM	201502450001
027-035	027-034	08/19/2015	300.00	9000	OLEANDER	HOLLYGROVE	PM	201502450001
027-036	027-013	08/19/2015	7.00	8801	OLEANDER	EAGLE	PM	201502450001
027-037	027-036	08/13/2015	348.00	8839	OLEANDER	GEN OGDEN	PM	201502450001
027-038	027-013	08/17/2015	296.00	8703	OLEANDER	MONROE	PM	201502450001
027-039	027-036	08/17/2015	243.00	3230	EAGLE	FORSHEY	PM	201502450001
027-040	027-014	08/17/2015	300.00	8838	OLEANDER	GEN OGDEN	PM	201502450001
027-041	026-003	08/17/2015	39.00	3130	GEN OGDEN	OLEANDER	PM	201502450001
027-042	027-041	08/17/2015	202.00	8926	OLEANDER	HOLLYGROVE	PM	201502450001
027-043	003-008	08/17/2015	285.00	9100 BLK	OLEANDER	HAMILTON	PM	201502450001
027-044	027-012	08/19/2015	8.00	8800	FORSHEY	EAGLE	PM	201502450001
027-045	027-044	08/19/2015	287.00	8836	FORSHEY	GEN OGDEN	PM	201502450001
027-046	027-044	08/13/2015	295.00	3334	EAGLE	OLIVE	PM	201502450001
027-047	026-008	08/19/2015	333.00	3138	MONROE	OLEANDER	PM	201502450001
027-048	027-047	08/13/2015	297.00	8600	OLEANDER	LEONIDAS	PM	201502450001
027-049	026-010	08/13/2015	332.00	3100 BLK	LEONIDAS	OLEANDER	PM	201502450001
027-050	027-053	08/13/2015	330.00	3202	LEONIDAS	OLEANDER	PM	201502450001
027-051	027-050	09/10/2015	295.00	8501	OLEANDER	JOLIET	PM	201502555601
027-052	027-050	09/10/2015	297.00	8639	OLEANDER	MONROE	PM	201502555601
027-053	037-050	09/10/2015	319.00	8538	FORSHEY	LEONIDAS	PM	201502555601
027-054	027-053	09/11/2015	185.00	3323	LEONIDAS	OLIVE	PM	201502555601
027-055	027-053	09/10/2015	350.00	8640	FORSHEY	MONROE	PM	201502555601
027-056	027-055	09/11/2015	165.00	8722	FORSHEY	EAGLE	PM	201502555601
027-057	027-055	09/10/2015	295.00	3201	MONROE	OLEANDER	PM	201502555601
027-058	027-002	09/08/2015	350.00	8605	OLIVE	LEONIDAS	PM	201502555601
027-059	027-058	09/08/2015	50.00	3416	LEONIDAS	OLIVE	PM	201502555601
027-060	027-059	09/08/2015	20.00	3416	LEONIDAS	OLIVE	PM	201502555601
027-061	027-060	09/08/2015	195.00	3400	LEONIDAS	EDINBURGH	PM	201502555601
027-062	027-059	09/08/2015	215.00	3400	LEONIDAS	EDINBURGH	PM	201502555601
027-063	027-058	09/08/2015	206.00	8515	OLIVE	JOLIET	PM	201502555601

<u>STRUCT1</u>	<u>STRUCT2</u>	<u>COMP DATE</u>	<u>LENGTH</u>	<u>ADDRESS</u>	<u>STREET</u>	<u>CROSS STREET</u>	<u>ACTIVITY</u>	<u>WO_NO</u>
027-064	037-047	09/11/2015	115.00	8500 BLK	OLIVE	LEONIDAS	PM	201502555601
027-065	027-064	09/11/2015	266.00	8600	OLIVE	LEONIDAS	PM	201502555601
027-066	027-011	09/11/2015	21.00	8742	PALM	EAGLE	PM	201502555601
027-067	027-066	09/06/2015	351.00	3500 BLK.	EAGLE	EDINBURGH	PM	201502555601
027-068	027-067	09/06/2015	291.00	3400 BLK	EAGLE	OLIVE	PM	201502555601
027-069	027-066	09/06/2015	329.00	8640	PALM	MONROE	PM	201502555601
027-070	027-069	09/06/2015	350.00	8534	PALM	LEONIDAS	PM	201502555601
027-071	027-070	09/06/2015	297.00	3503	LEONIDAS	EDINBURGH	PM	201502555601
027-072	003-005	09/06/2015	294.00	9100 BLK	EDINBURGH	HAMILTON	PM	201502555601
027-074	027-014	09/06/2015	175.00	8718	OLEANDER	MONROE	PM	201502555601
027-075	027-018	09/11/2015	35.00	8901	EDINBURGH	GEN OGDEN	PM	201502555601
027-SPS3	027-X05	09/06/2015	5.00	8724	OLIVE	EAGLE	PM	201502555601
027-X05	027-073	09/01/2015	214.00	8724	OLIVE	EAGLE	PM	201502555601
028-001	027-011	09/06/2015	350.00	3600 BLK	EAGLE	STROELITZ	PM	201502555601
028-002	028-001	09/06/2015	18.00	8735	STROELITZ	EAGLE	PM	201502555601
028-003	028-002	09/06/2015	274.00	8700 BLK	STROELITZ	MONROE	PM	201502555601
028-004	028-002	09/06/2015	196.00	3700 BLK	EAGLE	PALMETTO	PM	201502555601
028-005	028-002	09/06/2015	285.00	3601	EAGLE	PALM	PM	201502555601
028-006	028-001	08/31/2015	243.00	3728	EAGLE	PALMETTO	PM	201502555601
028-007	028-006	08/31/2015	32.00	3728	EAGLE	PALMETTO	PM	201502555601
028-008	028-007	08/31/2015	296.00	8836	PALMETTO	GEN OGDEN	PM	201502555601
028-009	028-007	08/31/2015	33.00	8734	PALMETTO	EAGLE	PM	201502555601
028-010	028-009	08/31/2015	269.00	8702	PALMETTO	MONROE	PM	201502555601
028-011	028-006	09/11/2015	116.00	3800	EAGLE	PALMETTO	PM	201502555601
028-012	028-011	09/06/2015	24.00	8721	PALMETTO	EAGLE	PM	201502555601
028-013	028-012	09/06/2015	110.00	3800 BLK	EAGLE	AIRLINE HW	PM	201502555601
028-014	028-012	09/06/2015	342.00	8701	PALMETTO	MONROE	PM	201502555601
028-015	028-014	09/01/2015	275.00	3831	MONROE	DIXON	PM	201502555601
028-016	028-014	09/01/2015	10.00	8701	PALMETTO	MONROE	PM	201502555601
028-017	028-016	09/01/2015	54.00	8600 BLK	PALMETTO	LEONIDAS	PM	201502555601
028-018	028-017	09/01/2015	280.00	8601	PALMETTO	LEONIDAS	PM	201502555601
028-019	028-018	09/01/2015	290.00	8501	PALMETTO	JOLIET	PM	201502555601
028-020	028-018	08/30/2015	342.00	3839	LEONIDAS	DIXON	PM	201502555601
028-021	028-011	09/10/2015	342.00	3800 BLK	EAGLE	DIXON	PM	201502555601
028-022	028-021	08/29/2015	19.00	8801	DIXON	AIRLINE HW	PM	201502555601
028-024	028-022	08/29/2015	295.00	3929	EAGLE	PEACH	PM	201502555601
028-025	028-021	08/29/2015	350.00	4001	EAGLE	PEACH	PM	201502555601
028-027	028-069	08/29/2015	140.00	3900 BLK	MONROE	AIRLINE HW	PM	201502555601
028-028	028-027	08/29/2015	30.00	3801	MONROE	AIRLINE HW	PM	201502555601

<u>STRUCT1</u>	<u>STRUCT2</u>	<u>COMP DATE</u>	<u>LENGTH</u>	<u>ADDRESS</u>	<u>STREET</u>	<u>CROSS STREET</u>	<u>ACTIVITY</u>	<u>WO_NO</u>
028-029	028-026	08/29/2015	120.00	8600 BLK	PEACH	AIRLINE HW	PM	201502555601
028-030	028-025	08/29/2015	352.00	8834	PEACH	GEN OGDEN	PM	201502555601
028-031	028-030	08/29/2015	348.00	3900	GEN OGDEN	DIXON	PM	201502555601
028-032	028-038	08/30/2015	185.00	8800 BLK	DIXON	AIRLINE HW	PM	201502555601
028-033	028-031	08/30/2015	195.00	3800 BLK	GEN OGDEN	AIRLINE HW	PM	201502555601
028-034	028-031	08/30/2015	355.00	8936	DIXON	HOLLYGROVE	PM	201502555601
028-035	028-034	08/30/2015	310.00	3801	HOLLYGROVE	PALMETTO	PM	201502555601
028-036	028-035	08/30/2015	173.00	8905	PALMETTO	AIRLINE HW	PM	201502555601
028-037	028-035	08/30/2015	296.00	9033	PALMETTO	HAMILTON	PM	201502555601
028-038	028-031	08/30/2015	27.00	8835	DIXON	GEN OGDEN	PM	201502555601
028-039	028-030	08/29/2015	320.00	8939	PEACH	HOLLYGROVE	PM	201502555601
028-040	028-039	08/30/2015	37.00	9047	PEACH	HOLLYGROVE	PM	201502555601
028-041	028-040	08/30/2015	290.00	3900	HOLLYGROVE	DIXON	PM	201502555601
028-042	028-040	08/30/2015	353.00	9000 BLK	PEACH	HAMILTON	PM	201502555601
028-043	028-042	08/30/2015	348.00	3900	HAMILTON	DIXON	PM	201502555601
028-044	028-043	08/30/2015	295.00	3800 BLK	HAMILTON	PALMETTO	PM	201502555601
028-045	028-043	08/30/2015	305.00	9004	DIXON	HOLLYGROVE	PM	201502555601
028-046	027-015	09/01/2015	350.00	3638	GEN OGDEN	STROELITZ	PM	201502555601
028-047	028-046	09/01/2015	215.00	3716	GEN OGDEN	PALMETTO	PM	201502555601
028-048	028-046	09/01/2015	295.00	8804	STROELITZ	EAGLE	PM	201502555601
028-049	028-046	09/01/2015	295.00	8937	STROELITZ	HOLLYGROVE	PM	201502555601
028-050	027-069	09/10/2015	350.00	3636	MONROE	STROELITZ	PSLS	201502618401
028-051	028-050	09/10/2015	194.00	3700 BLK	MONROE	PALMETTO	PSLS	201502618401
028-052	027-070	09/10/2015	350.00	3637	LEONIDAS	STROELITZ	PSLS	201502618401
028-053	028-052	09/10/2015	30.00	8535	STROELITZ	LEONIDAS	PSLS	201502618401
028-054	028-053	09/10/2015	265.00	8503	STROELITZ	JOLIET	PSLS	201502618401
028-055	028-052	12/29/2014	28.00	8603	STROELITZ	LEONIDAS	UNCHOKED	201402658701
028-056	028-055	09/10/2015	270.00	8600 BLK	STROELITZ	MONROE	PSLS	201502618401
028-057	028-052	09/10/2015	226.00	3700 BLK	LEONIDAS	PALMETTO	PSLS	201502618401
028-058	028-057	09/10/2015	22.00	3700 BLK	LEONIDAS	PALMETTO	PSLS	201502618401
028-059	028-058	09/10/2015	25.00	8534	PALMETTO	LEONIDAS	PSLS	201502618401
028-060	028-059	09/10/2015	275.00	8504	PALMETTO	JOLIET	PSLS	201502618401
028-061	028-058	09/10/2015	303.00	8634	PALMETTO	MONROE	PSLS	201502618401
028-062	027-016	09/10/2015	317.00	3631	HOLLYGROVE	STROELITZ	PSLS	201502618401
028-063	004-015	09/10/2015	323.00	9101	STROELITZ	HAMILTON	PSLS	201502618401
028-064	028-063	09/10/2015	233.00	3720	HAMILTON	PALMETTO	PSLS	201502618401
028-067	004-018	09/10/2015	261.00	9106	PALMETTO	HAMILTON	PSLS	201502618401
028-068	004-025	09/10/2015	295.00	9109	PALMETTO	HAMILTON	PSLS	201502618401
028-069	028-026	09/10/2015	68.00	3900 BLK	MONROE	AIRLINE HW	PSLS	201502618401

<u>STRUCT1</u>	<u>STRUCT2</u>	<u>COMP DATE</u>	<u>LENGTH</u>	<u>ADDRESS</u>	<u>STREET</u>	<u>CROSS STREET</u>	<u>ACTIVITY</u>	<u>WO_NO</u>
029-001	028-025	09/10/2015	350.00	4039	EAGLE	MARKS	PSLS	201502618401
029-002	028-030	09/10/2015	351.00	4036	GEN OGDEN	MARKS	PSLS	201502618401
029-002	029-001	09/10/2015	351.00	8842	MARKS	GEN OGDEN	PSLS	201502618401
029-003	028-040	09/10/2015	351.00	4000 BLK	HOLLYGROVE	MARKS	PSLS	201502618401
029-003	029-002	09/11/2015	352.00	8900 BLK	MARKS	HOLLYGROVE	PSLS	201502618401
029-004	029-003	09/11/2015	295.00	9038	MARKS	HAMILTON	PSLS	201502618401
029-005	028-026	09/11/2015	349.00	4000 BLK	MONROE	MARKS	PSLS	201502618401
029-006	029-005	09/11/2015	350.00	8606	MARKS	LEONIDAS	PSLS	201502618401
029-007	029-006	09/11/2015	350.00	4100 BLK	LEONIDAS	PEAR	PSLS	201502618401
029-008	029-007	09/11/2015	170.00	8510	PEAR	PONTCHARTRAIN	PSLS	201502618401
029-010	029-002	09/11/2015	350.00	4136	GEN OGDEN	PEAR	PSLS	201502618401
029-010	029-009	09/11/2015	350.00	8911	PEAR	GEN OGDEN	PSLS	201502618401
029-011	029-010	09/11/2015	295.00	8900 BLK	PEAR	HOLLYGROVE	PSLS	201502618401
029-012	029-005	09/11/2015	345.00	4200	MONROE	PEAR	PSLS	201502618401
029-012	029-009	09/11/2015	350.00	8702	PEAR	MONROE	PSLS	201502618401
029-013	029-012	09/11/2015	295.00	8600	PEAR	LEONIDAS	PSLS	201502618401
029-014	029-012	09/11/2015	300.00	4226	MONROE	PONTCHARTRAIN	PSLS	201502618401
029-015	029-014	09/11/2015	350.00	8600 BLK	PONTCHARTRAIN BL	LEONIDAS	PSLS	201502618401
029-016	029-009	09/11/2015	350.00	4234	EAGLE	HEATON	PSLS	201502618401
029-017	029-016	09/11/2015	248.00	8700	HEATON	PONTCHARTRAIN	PSLS	201502618401
029-018	029-016	09/11/2015	145.00	4300 BLK	EAGLE	PONTCHARTRAIN	PSLS	201502618401
029-019	029-018	09/11/2015	333.00	4700 BLK	PONTCHARTRAIN BL	QUINCE	PSLS	201502618401
029-020	029-010	09/11/2015	350.00	4238	GEN OGDEN	HEATON	PSLS	201502618401
029-020	029-016	09/11/2015	348.00	8825	HEATON	GEN OGDEN	PSLS	201502618401
029-021	029-020	09/11/2015	295.00	8900 BLK	HEATON	HOLLYGROVE	PSLS	201502618401
029-022	029-003	09/11/2015	295.00	4137	HOLLYGROVE	PEAR	PSLS	201502618401
029-023	028-042	09/10/2015	352.00	4000 BLK	HAMILTON	MARKS	PSLS	201502618401
029-024	029-023	09/11/2015	350.00	4135	HAMILTON	PEAR	PSLS	201502618401
029-025	029-024	09/11/2015	351.00	9000	PEAR	HOLLYGROVE	PSLS	201502618401
029-026	029-025	09/11/2015	297.00	4230	HOLLYGROVE	HEATON	PSLS	201502618401
029-027	029-024	09/11/2015	351.00	4241	HAMILTON	HEATON	PSLS	201502618401
029-028	029-027	09/11/2015	351.00	9000 BLK	HEATON	HOLLYGROVE	PSLS	201502618401
029-029	029-028	09/11/2015	295.00	4332	HOLLYGROVE	QUINCE	PSLS	201502618401
029-030	029-027	09/11/2015	181.00	9100 BLK.	HEATON	COUNTRY CLUB DR	PSLS	201502618401
030-001	031-020	09/11/2015	215.00	701	DANTE	LEAKE AV	PSLS	201502618401
030-003	030-002	09/11/2015	280.00	8138	HAMPSON	DUBLIN	PSLS	201502618401
030-004	030-003	09/11/2015	240.00	605	DUBLIN	LEAKE AV	PSLS	201502618401
030-005	030-004	09/11/2015	125.00	8129	LEAKE AV	ST CHARLES AV	PSLS	201502618401
030-007	030-003	09/29/2015	350.00	8100	HAMPSON	S CARROLLTON AV	PSLS	201502693801

<u>STRUCT1</u>	<u>STRUCT2</u>	<u>COMP DATE</u>	<u>LENGTH</u>	<u>ADDRESS</u>	<u>STREET</u>	<u>CROSS STREET</u>	<u>ACTIVITY</u>	<u>WO_NO</u>
030-008	030-007	09/29/2015	235.00	600	S CARROLLTON AV	ST CHARLES AV	PSLS	201502693801
030-009	031-044	10/01/2015	330.00	702	FERN	HAMPSON	PSLS	201502693801
030-011	030-009	10/01/2015	320.00	7934	HAMPSON	SHORT	PSLS	201502693801
030-011	031-043	10/01/2015	325.00	700 BLK	SHORT	HAMPSON	PSLS	201502693801
030-012	030-011	10/01/2015	228.00	601	SHORT	ST CHARLES AV	PSLS	201502693801
030-013	030-011	10/01/2015	335.00	8036	HAMPSON	S CARROLLTON AV	PSLS	201502693801
030-014	030-013	10/01/2015	235.00	601	S CARROLLTON AV	ST CHARLES AV	PSLS	201502693801
030-015	042-037	10/01/2015	360.00	7839	ST CHARLES AV	FERN	PSLS	201502693801
030-016	030-015	10/01/2015	325.00	7933	ST CHARLES AV	SHORT	PSLS	201502693801
030-017	030-016	10/01/2015	325.00	8035	ST CHARLES AV	S CARROLLTON AV	PSLS	201502693801
030-018	042-038	09/30/2015	350.00	7836	ST CHARLES AV	FERN	PSLS	201502693801
030-019	030-018	09/30/2015	260.00	502	FERN	PEARL	PSLS	201502693801
030-020	030-018	09/30/2015	165.00	7914	ST CHARLES AV	HUSO	PSLS	201502693801
030-021	030-020	09/30/2015	320.00	500	HUSO	PEARL	PSLS	201502693801
030-022	030-021	09/30/2015	110.00	7900 BLK	PEARL	FERN	PSLS	201502693801
030-023	030-021	09/30/2015	115.00	7935	PEARL	SHORT	PSLS	201502693801
030-024	030-020	09/30/2015	170.00	7932	ST CHARLES AV	SHORT	PSLS	201502693801
030-025	030-024	09/30/2015	280.00	506	SHORT	PEARL	PSLS	201502693801
030-027	030-026	10/01/2015	200.00	505	S CARROLLTON AV	LEAKE AV	PSLS	201502693801
030-030	042-044	09/30/2015	350.00	7839	DOMINICAN	FERN	PSLS	201502693801
030-031	030-030	09/30/2015	329.00	440	FERN	PEARL	PSLS	201502693801
030-032	030-031	10/01/2015	269.00	7936	PEARL	SHORT	PSLS	201502693801
030-034	031-021	09/29/2015	235.00	700	DUBLIN	HAMPSON	PSLS	201502693801
030-035	031-018	09/29/2015	235.00	703	DUBLIN	HAMPSON	PSLS	201502693801
030-036	031-019	09/29/2015	230.00	700	S CARROLLTON AV	HAMPSON	PSLS	201502693801
030-037	030-033	09/30/2015	81.00	430	SHORT	LEAKE AV	PSLS	201502693801
031-001	032-017	09/30/2015	341.00	1100	DANTE	ZIMPEL	PSLS	201502693801
031-002	031-001	09/30/2015	351.00	8336	ZIMPEL	CAMBRONNE	PSLS	201502693801
031-002	032-014	10/01/2015	340.00	1100	CAMBRONNE	ZIMPEL	PSLS	201502693801
031-004	031-003	10/01/2015	350.00	940	JOLIET	FRERET	PSLS	201502693801
031-005	031-004	10/01/2015	260.00	910	JOLIET	LEAKE AV	PSLS	201502693801
031-006	031-002	09/30/2015	350.00	1000	CAMBRONNE	FRERET	PSLS	201502693801
031-006	031-009	09/30/2015	350.00	8327	FRERET	CAMBRONNE	PSLS	201502693801
031-007	031-006	09/30/2015	295.00	8438	FRERET	JOLIET	PSLS	201502693801
031-008	031-006	09/30/2015	300.00	900	CAMBRONNE	BURTHE	PSLS	201502693801
031-009	031-001	09/30/2015	350.00	1000	DANTE	FRERET	PSLS	201502693801
031-011	031-010	10/01/2015	355.00	8338	BURTHE	CAMBRONNE	PSLS	201502693801
031-012	031-011	09/29/2015	255.00	8439	BURTHE	LEAKE AV	PSLS	201502693801
031-013	031-011	09/29/2015	276.00	809	CAMBRONNE	LEAKE AV	PSLS	201502693801

<u>STRUCT1</u>	<u>STRUCT2</u>	<u>COMP DATE</u>	<u>LENGTH</u>	<u>ADDRESS</u>	<u>STREET</u>	<u>CROSS STREET</u>	<u>ACTIVITY</u>	<u>WO_NO</u>
031-014	031-010	09/29/2015	375.00	8140	BURTHER	DUBLIN	PSLS	201502693801
031-015	031-014	09/29/2015	375.00	8100	BURTHER	S CARROLLTON AV	PSLS	201502693801
031-016	031-015	09/29/2015	265.00	802	S CARROLLTON AV	MAPLE	PSLS	201502693801
031-017	031-014	09/29/2015	350.00	800	DUBLIN	MAPLE	PSLS	201502693801
031-018	031-017	09/29/2015	50.00	8141	MAPLE	DUBLIN	PSLS	201502693801
031-019	031-018	09/29/2015	325.00	8100	MAPLE	S CARROLLTON AV	PSLS	201502693801
031-020	031-010	09/29/2015	353.00	802	DANTE	MAPLE	PSLS	201502693801
031-021	031-020	09/29/2015	345.00	8200	MAPLE	DUBLIN	PSLS	201502693801
031-022	031-001	09/30/2015	375.00	8203	ZIMPEL	DUBLIN	PSLS	201502693801
031-022	032-026	10/01/2015	345.00	1100	DUBLIN	ZIMPEL	PSLS	201502693801
031-023	031-022	09/28/2015	375.00	8100	ZIMPEL	S CARROLLTON AV	PSLS	201502693801
031-024	031-023	09/29/2015	280.00	1000	S CARROLLTON AV	FRERET	PSLS	201502693801
031-025	031-009	09/28/2015	375.00	8202	FRERET	DUBLIN	PSLS	201502693801
031-025	031-022	09/28/2015	350.00	1000	DUBLIN	FRERET	PSLS	201502693801
031-026	031-025	09/28/2015	280.00	900	DUBLIN	BURTHER	PSLS	201502693801
031-027	031-025	09/28/2015	360.00	8100	FRERET	S CARROLLTON AV	PSLS	201502693801
031-028	031-027	09/28/2015	260.00	910	S CARROLLTON AV	BURTHER	PSLS	201502693801
031-029	031-032	09/28/2015	325.00	7936	ZIMPEL	SHORT	PSLS	201502693801
031-029	032-043	09/28/2015	350.00	1116	SHORT	ZIMPEL	PSLS	201502693801
031-030	031-029	09/28/2015	310.00	8034	ZIMPEL	S CARROLLTON AV	PSLS	201502693801
031-031	031-030	09/28/2015	275.00	1001	S CARROLLTON AV	FRERET	PSLS	201502693801
031-032	032-046	09/28/2015	347.00	1100	FERN	ZIMPEL	PSLS	201502693801
031-033	031-029	09/28/2015	280.00	1010	SHORT	FRERET	PSLS	201502693801
031-034	031-036	09/28/2015	355.00	938	FERN	FRERET	PSLS	201502693801
031-035	031-034	09/28/2015	255.00	7932	FRERET	SHORT	PSLS	201502693801
031-036	043-028	09/28/2015	355.00	7832	BURTHER	FERN	PSLS	201502693801
031-038	031-037	10/26/2015	355.00	938	SHORT	FRERET	PM	201502899601
031-039	031-038	10/26/2015	245.00	8034	FRERET	S CARROLLTON AV	PM	201502899601
031-040	031-037	10/26/2015	330.00	8036	BURTHER	S CARROLLTON AV	PM	201502899601
031-042	031-040	10/26/2015	265.00	807	S CARROLLTON AV	MAPLE	PM	201502899601
031-043	031-037	10/26/2015	365.00	800 BLK	SHORT	MAPLE	PM	201502899601
031-043	031-044	10/26/2015	320.00	7934	MAPLE	SHORT	PM	201502899601
031-044	031-036	10/26/2015	361.00	800	FERN	MAPLE	PM	201502899601
031-045	031-043	10/26/2015	335.00	8036	MAPLE	S CARROLLTON AV	PM	201502899601
031-046	032-044	10/26/2015	265.00	1101	S CARROLLTON AV	ZIMPEL	PM	201502899601
031-047	032-027	10/22/2015	260.00	1100	S CARROLLTON AV	ZIMPEL	PM	201502899601
031-049	031-034	10/22/2015	295.00	1038	FERN	ZIMPEL	PM	201502899601
032-002	032-001	10/22/2015	352.00	8332	JEANNETTE	CAMBRONNE	PM	201502899601
032-003	032-002	01/13/2015	345.00	8444	JEANNETTE	CAMBRONNE	SR	201500057203

<u>STRUCT1</u>	<u>STRUCT2</u>	<u>COMP DATE</u>	<u>LENGTH</u>	<u>ADDRESS</u>	<u>STREET</u>	<u>CROSS STREET</u>	<u>ACTIVITY</u>	<u>WO_NO</u>
032-004	032-003	10/22/2015	346.00	1400	JOLIET	WILLOW	PM	201502899601
032-005	032-003	10/22/2015	298.00	1536	JOLIET	BIRCH	PM	201502899601
032-014	032-012	12/08/2016	350.00	1200 BLK	OAK	JOLIET	UNCHOKED	201605826401
032-014	032-017	11/27/2017	350.00	8338	OAK	DANTE	UNCHOKED	201701661501
032-015	032-014	10/30/2015	349.00	8438	OAK	JOLIET	PM	201502899601
032-016	032-015	10/30/2015	300.00	1238	JOLIET	PLUM	PM	201502899601
032-017	032-011	10/30/2015	359.00	1202	DANTE	OAK	PM	201502899601
032-018	032-010	10/30/2015	375.00	8200	WILLOW	DUBLIN	PM	201502899601
032-019	032-018	10/30/2015	300.00	1400 BLK	DUBLIN	JEANNETTE	PM	201502899601
032-021	032-020	10/27/2015	300.00	1436	S CARROLLTON AV	JEANNETTE	PM	201502899601
032-022	032-020	10/30/2015	225.00	1300	S CARROLLTON AV	PLUM	PM	201502899601
032-023	032-011	10/03/2015	375.00	8200	PLUM	DUBLIN	PM	201502899601
032-023	032-018	10/30/2015	340.00	1300	DUBLIN	PLUM	PM	201502899601
032-024	032-023	10/30/2015	354.00	8100	PLUM	S CARROLLTON AV	PM	201502899601
032-026	032-017	10/30/2015	380.00	8200	OAK	DUBLIN	PM	201502899601
032-026	032-023	10/30/2015	355.00	1200	DUBLIN	OAK	PM	201502899601
032-049	032-047	08/06/2018	28.00	1436	JEANNETTE	DUBLIN	UNCHOKED	201801413501
033-009	033-003	11/05/2015	350.00	1800	SHORT	HICKORY	PM	201502965801
033-009	033-008	11/05/2015	14.00	8004	HICKORY	SHORT	PM	201502965801
033-010	033-009	11/05/2015	250.00	8018	HICKORY	S CARROLLTON AV	PM	201502965801
033-011	033-009	11/05/2015	350.00	1701	SHORT	GREEN	PM	201502965801
033-012	033-011	11/05/2015	304.00	8034	GREEN	S CARROLLTON AV	PM	201502965801
033-013	033-012	11/05/2015	231.00	1607	S CARROLLTON AV	BIRCH	PM	201502965801
033-014	033-011	11/05/2015	295.00	1600	SHORT	BIRCH	PM	201502965801
033-015	033-007	11/05/2015	348.00	1700	FERN	GREEN	PM	201502965801
033-016	033-015	11/06/2015	285.00	7938	GREEN	SHORT	PM	201502965801
033-017	033-015	11/06/2015	353.00	1600	FERN	BIRCH	PM	201502965801
033-018	033-017	11/06/2015	305.00	7938	BIRCH	SHORT	PM	201502965801
033-019	033-018	11/06/2015	19.00	8000	BIRCH	SHORT	PM	201502965801
033-020	033-019	11/06/2015	322.00	8034	BIRCH	S CARROLLTON AV	PM	201502965801
033-021	033-004	11/13/2015	350.00	1735	S CARROLLTON AV	HICKORY	PM	201502965801
033-022	033-021	11/06/2015	275.00	1701	S CARROLLTON AV	GREEN	PM	201502965801
033-023	033-004	11/06/2015	100.00	8100	COHN	S CARROLLTON AV	PM	201502965801
033-024	033-023	11/06/2015	33.00	1900	S CARROLLTON AV	COHN	PM	201502965801
033-025	033-023	11/06/2015	35.00	1838	S CARROLLTON AV	COHN	PM	201502965801
033-026	033-025	11/06/2015	326.00	1806	S CARROLLTON AV	HICKORY	PM	201502965801
033-027	033-026	11/06/2015	349.00	1700	S CARROLLTON AV	GREEN	PM	201502965801
033-028	033-027	11/06/2015	280.00	1602	S CARROLLTON AV	BIRCH	PM	201502965801
033-029	033-023	11/06/2015	380.00	8138	COHN	DUBLIN	PM	201502965801

<u>STRUCT1</u>	<u>STRUCT2</u>	<u>COMP DATE</u>	<u>LENGTH</u>	<u>ADDRESS</u>	<u>STREET</u>	<u>CROSS STREET</u>	<u>ACTIVITY</u>	<u>WO_NO</u>
033-030	033-029	11/13/2015	350.00	1800	DUBLIN	HICKORY	PM	201502965801
033-030	033-036	11/06/2015	379.00	8202	HICKORY	DUBLIN	PM	201502965801
033-031	033-030	11/06/2015	350.00	1700	DUBLIN	GREEN	PM	201502965801
033-031	033-037	11/06/2015	378.00	8200	GREEN	DUBLIN	PM	201502965801
033-032	033-031	11/06/2015	300.00	8111	GREEN	S CARROLLTON AV	PM	201502965801
033-033	033-031	11/09/2015	339.00	1601	DUBLIN	BIRCH	PM	201502965801
033-034	033-033	11/09/2015	290.00	8123	BIRCH	S CARROLLTON AV	PM	201502965801
033-035	033-029	11/09/2015	380.00	8238	COHN	DANTE	PM	201502965801
033-036	033-035	11/09/2015	353.00	1800	DANTE	HICKORY	PM	201502965801
033-037	033-036	11/09/2015	350.00	1700	DANTE	GREEN	PM	201502965801
033-038	033-037	11/09/2015	296.00	8338	GREEN	CAMBRONNE	PM	201502965801
033-039	033-037	11/09/2015	336.00	1601	DANTE	BIRCH	PM	201502965801
033-040	033-039	11/09/2015	306.00	8209	BIRCH	DUBLIN	PM	201502965801
033-041	033-039	11/10/2015	300.00	8335	BIRCH	CAMBRONNE	PM	201502965801
033-042	033-039	11/10/2015	34.00	1538	DANTE	BIRCH	PM	201502965801
033-044	033-043	11/10/2015	360.00	8100	BIRCH	S CARROLLTON AV	PM	201502965801
033-045	033-042	11/10/2015	350.00	8338	BIRCH	CAMBRONNE	PM	201502965801
033-046	033-045	11/10/2015	289.00	8428	BIRCH	JOLIET	PM	201502965801
033-047	033-035	11/10/2015	350.00	8338	COHN	CAMBRONNE	PM	201502965801
033-048	033-036	11/10/2015	350.00	8400	HICKORY	CAMBRONNE	PM	201502965801
033-048	033-047	11/10/2015	357.00	1800	CAMBRONNE	HICKORY	PM	201502965801
033-049	033-048	11/11/2015	290.00	8436	HICKORY	JOLIET	PM	201502965801
033-050	033-048	11/11/2015	349.00	1700	CAMBRONNE	GREEN	PM	201502965801
033-051	033-050	11/11/2015	287.00	8436	GREEN	JOLIET	PM	201502965801
033-052	033-050	11/11/2015	338.00	1600	CAMBRONNE	BIRCH	PM	201502965801
033-053	033-052	11/11/2015	287.00	8425	BIRCH	JOLIET	PM	201502965801
033-054	033-047	11/11/2015	350.00	8438	COHN	JOLIET	PM	201502965801
033-055	033-054	11/11/2015	355.00	1800	JOLIET	HICKORY	PM	201502965801
033-056	033-055	11/11/2015	355.00	1702	JOLIET	GREEN	PM	201502965801
033-057	033-056	11/11/2015	335.00	1600	JOLIET	BIRCH	PM	201502965801
033-058	034-002	11/12/2015	291.00	1900	CAMBRONNE	COHN	PM	201502965801
033-059	034-004	11/12/2015	294.00	1900	DUBLIN	COHN	PM	201502965801
033-060	033-030	11/12/2015	300.00	8118	HICKORY	S CARROLLTON AV	PM	201502965801
034-001	033-035	11/12/2015	345.00	1940	DANTE	SPRUCE	PM	201502965801
034-002	034-001	11/12/2015	347.00	8338	SPRUCE	CAMBRONNE	PM	201502965801
034-003	034-002	11/12/2015	295.00	2038	CAMBRONNE	PANOLA	PM	201502965801
034-004	034-001	11/13/2015	380.00	8200	SPRUCE	DUBLIN	PM	201502965801
034-013	034-012	08/18/2017	380.00	8200	SYCAMORE	DUBLIN	UNCHOKED	201701108301
035-001	036-012	12/02/2014	350.00	2700	FERN	BELFAST	PSLS	201402405501

<u>STRUCT1</u>	<u>STRUCT2</u>	<u>COMP DATE</u>	<u>LENGTH</u>	<u>ADDRESS</u>	<u>STREET</u>	<u>CROSS STREET</u>	<u>ACTIVITY</u>	<u>WO_NO</u>
035-002	035-001	12/02/2014	326.00	7932	BELFAST	SHORT	PSLS	201402405501
035-002	036-013	12/02/2014	350.00	2700	SHORT	BELFAST	PSLS	201402405501
035-003	035-002	12/02/2014	308.00	8000 BLK	BELFAST	S CARROLLTON AV	PSLS	201402405501
035-004	035-003	12/02/2014	280.00	2600 BLK	S CARROLLTON AV	FONTAINEBLEAU DR	PSLS	201402405501
035-005	035-002	12/02/2014	315.00	2600	SHORT	FONTAINEBLEAU DR	PSLS	201402405501
035-006	035-005	12/02/2014	265.00	5	FONTAINEBLEAU DR	S CARROLLTON AV	PSLS	201402405501
035-007	035-001	12/02/2014	312.00	2537	FERN	FONTAINEBLEAU DR	PSLS	201402405501
035-008	035-007	12/02/2014	273.00	15	FONTAINEBLEAU DR	SHORT	PSLS	201402405501
035-010	035-009	12/03/2014	325.00	16	FONTAINEBLEAU DR	SHORT	PSLS	201402405501
035-011	035-010	12/03/2014	310.00	2	FONTAINEBLEAU DR	S CARROLLTON AV	PSLS	201402405501
035-012	035-011	12/03/2014	320.00	2511	S CARROLLTON AV	NELSON	PSLS	201402405501
035-013	035-012	12/05/2014	250.00	8000	NELSON	SHORT	PSLS	201402405501
035-014	035-012	12/03/2014	24.00	2435	S CARROLLTON AV	NELSON	PSLS	201402405501
035-015	035-014	12/03/2014	160.00	2411	S CARROLLTON AV	S CLAIBORNE AV	PSLS	201402405501
035-016	035-010	12/03/2014	317.00	2500 BLK	SHORT	NELSON	PSLS	201402405501
035-017	035-016	12/03/2014	25.00	7038	NELSON	FERN	PSLS	201402405501
035-018	035-017	12/03/2014	243.00	7900	NELSON	FERN	PSLS	201402405501
035-022	035-021	12/05/2014	25.00	7836	NELSON	BURDETTE	PSLS	201402405501
035-023	035-021	12/04/2014	355.00	2401	FERN	S CLAIBORNE AV	PSLS	201402405501
035-024	035-023	12/04/2014	275.00	7935	S CLAIBORNE AV	SHORT	PSLS	201402405501
035-032	035-030	11/24/2015	350.00	2600 BLK	JOLIET	BELFAST	PM	201503106201
035-032	035-031	11/24/2015	30.00	8500	BELFAST	JOLIET	PM	201503106201
035-033	035-027	11/24/2015	350.00	8400	NELSON	CAMBRONNE	PM	201503106201
035-033	035-042	11/24/2015	352.00	2500	CAMBRONNE	NELSON	PM	201503106201
035-034	035-033	11/24/2015	342.00	2400	CAMBRONNE	S CLAIBORNE AV	PM	201503106201
035-035	035-034	11/24/2015	296.00	8307	S CLAIBORNE AV	DANTE	PM	201503106201
035-036	035-033	11/30/2015	352.00	8300	NELSON	DANTE	PM	201503106201
035-036	035-043	11/30/2015	352.00	2500	DANTE	NELSON	PM	201503106201
035-037	035-036	11/30/2015	343.00	2401	DANTE	S CLAIBORNE AV	PM	201503106201
035-038	035-037	11/30/2015	321.00	8205	S CLAIBORNE AV	DUBLIN	PM	201503106201
035-039	035-036	11/30/2015	379.00	8200	NELSON	DUBLIN	PM	201503106201
035-040	035-039	11/30/2015	343.00	2401	DUBLIN	S CLAIBORNE AV	PM	201503106201
035-041	035-040	11/30/2015	319.00	8103	S CLAIBORNE AV	S CARROLLTON AV	PM	201503106201
035-042	035-030	12/02/2015	350.00	8401	APPLE	CAMBRONNE	PM	201503106201
035-043	035-042	12/02/2015	351.00	8308	APPLE	DANTE	PM	201503106201
035-044	035-043	12/02/2015	380.00	8200	APPLE	DUBLIN	PM	201503106201
035-045	035-044	12/02/2015	298.00	2515	DUBLIN	NELSON	PM	201503106201
035-046	035-044	12/02/2015	298.00	2635	DUBLIN	BELFAST	PM	201503106201
035-047	035-032	12/02/2015	351.00	8400	BELFAST	CAMBRONNE	PM	201503106201

<u>STRUCT1</u>	<u>STRUCT2</u>	<u>COMP DATE</u>	<u>LENGTH</u>	<u>ADDRESS</u>	<u>STREET</u>	<u>CROSS STREET</u>	<u>ACTIVITY</u>	<u>WO_NO</u>
035-047	035-042	12/02/2015	350.00	2600 BLK	CAMBRONNE	BELFAST	PM	201503106201
035-048	035-047	12/02/2015	296.00	8301	BELFAST	DANTE	PM	201503106201
035-049	035-043	12/03/2015	350.00	2636	DANTE	BELFAST	PM	201503106201
035-050	035-049	12/03/2015	322.00	8200	BELFAST	DUBLIN	PM	201503106201
035-051	035-025	12/03/2015	351.00	2500	S CARROLLTON AV	NELSON	PM	201503106201
035-052	035-051	12/03/2015	283.00	8130	NELSON	DUBLIN	PM	201503106201
035-053	035-051	12/03/2015	300.00	2402	S CARROLLTON AV	S CLAIBORNE AV	PM	201503106201
035-054	035-025	12/03/2015	285.00	2624	S CARROLLTON AV	BELFAST	PM	201503106201
035-055	036-032	12/03/2015	340.00	2700	S CARROLLTON AV	BELFAST	PM	201503106201
035-056	035-055	12/03/2015	283.00	8130	BELFAST	DUBLIN	PM	201503106201
035-057	036-031	12/03/2015	282.00	2701	DUBLIN	BELFAST	PM	201503106201
036-001	037-017	12/04/2015	104.00	3100	FERN	EARHART BL	PM	201503106201
036-002	036-001	12/04/2014	53.00	3101	FERN	EARHART BL	PSLS	201402405501
036-003	036-002	12/04/2014	194.00	3100	FERN	COLAPISSA	PSLS	201402405501
036-004	036-003	12/04/2014	330.00	8000	COLAPISSA	SHORT	PSLS	201402405501
036-005	036-004	12/04/2014	350.00	3000	SHORT	FIG	PSLS	201402405501
036-005	036-009	12/04/2014	330.00	7935	FIG	SHORT	PSLS	201402405501
036-006	036-005	12/04/2014	270.00	8033	FIG	S CARROLLTON AV	PSLS	201402405501
036-007	036-004	12/05/2014	300.00	8000 BLK	COLAPISSA	S CARROLLTON AV	PSLS	201402405501
036-008	036-007	12/04/2014	276.00	3005	S CARROLLTON AV	FIG	PSLS	201402405501
036-009	036-003	12/04/2014	351.00	3000	FERN	FIG	PSLS	201402405501
036-010	036-009	12/04/2014	350.00	2900 BLK	FERN	WALMSLEY AV	PSLS	201402405501
036-011	036-010	12/04/2014	180.00	7900 BLK	PRITCHARD PL	NOTRE DAME	PSLS	201402405501
036-012	036-010	12/05/2014	351.00	2800 BLK	FERN	WALMSLEY AV	PSLS	201402405501
036-013	036-012	12/05/2014	325.00	7934	WALMSLEY AV	SHORT	PSLS	201402405501
036-014	026-035	11/26/2015	340.00	8502	PRITCHARD PL	JOLIET	PM	201503106201
036-015	036-014	11/26/2015	337.00	2800	JOLIET	APRICOT	PM	201503106201
036-016	036-015	11/26/2015	289.00	8403	APRICOT	CAMBRONNE	PM	201503106201
036-017	036-014	11/26/2015	340.00	2942	JOLIET	FIG	PM	201503106201
036-018	036-014	11/26/2015	354.00	8400	PRITCHARD PL	CAMBRONNE	PM	201503106201
036-019	036-018	02/03/2015	298.00	2800 BLK	PRITCHARD PL	DANTE	SR	201500305801
036-020	036-018	11/27/2015	340.00	2940	CAMBRONNE	FIG	PM	201503106201
036-021	036-020	11/27/2015	23.00	2940	CAMBRONNE	FIG	PM	201503106201
036-022	036-021	11/27/2015	351.00	8439	FIG	JOLIET	PM	201503106201
036-023	036-018	11/27/2015	350.00	8300	PRITCHARD PL	DANTE	PM	201503106201
036-024	036-023	11/27/2015	325.00	2805	DANTE	APRICOT	PM	201503106201
036-025	036-024	11/27/2015	291.00	8335	APRICOT	CAMBRONNE	PM	201503106201
036-026	036-024	11/27/2015	318.00	8201	APRICOT	DUBLIN	PM	201503106201
036-027	036-023	11/27/2015	292.00	2935	DANTE	FIG	PM	201503106201

<u>STRUCT1</u>	<u>STRUCT2</u>	<u>COMP DATE</u>	<u>LENGTH</u>	<u>ADDRESS</u>	<u>STREET</u>	<u>CROSS STREET</u>	<u>ACTIVITY</u>	<u>WO_NO</u>
036-028	036-023	11/27/2015	355.00	8200	PRITCHARD PL	DUBLIN	PM	201503106201
036-029	036-028	11/27/2015	25.00	8136	PRITCHARD PL	DUBLIN	PM	201503106201
036-030	036-029	12/03/2015	296.00	2931	DUBLIN	FIG	PM	201503106201
036-031	036-029	11/27/2015	368.00	2733	DUBLIN	APRICOT	PM	201503106201
036-032	036-063	11/27/2015	272.00	8100	APRICOT	S CARROLLTON AV	PM	201503106201
036-033	036-029	11/28/2015	84.00	8126	PRITCHARD PL	S CARROLLTON AV	PM	201503106201
036-034	036-033	11/28/2015	279.00	8100	PRITCHARD PL	S CARROLLTON AV	PM	201503106201
036-035	036-034	11/28/2015	295.00	2800	S CARROLLTON AV	APRICOT	PM	201503106201
036-036	036-034	11/28/2015	287.00	2932	S CARROLLTON AV	FIG	PM	201503106201
036-037	036-034	12/05/2014	136.00	8000 BLK	PRITCHARD PL	S CARROLLTON AV	PSLS	201402405501
036-038	036-020	11/28/2015	345.00	8300	FIG	DANTE	PM	201503106201
036-039	036-038	11/29/2015	365.00	8200	FIG	DUBLIN	PM	201503106201
036-040	036-039	11/28/2015	15.00	8142	FIG	DUBLIN	PM	201503106201
036-041	036-040	11/28/2015	33.00	3001	DUBLIN	FIG	PM	201503106201
036-044	036-043	11/28/2015	30.00	3000	S CARROLLTON AV	FIG	PM	201503106201
036-045	036-044	11/28/2015	317.00	3036	S CARROLLTON AV	EARHART BL	PM	201503106201
036-046	036-045	11/28/2015	285.00	8142	EARHART BL	DUBLIN	PM	201503106201
036-047	035-047	11/28/2015	340.00	2700 BLK	CAMBRONNE	APRICOT	PM	201503106201
036-048	036-047	11/29/2015	299.00	8300	APRICOT	DANTE	PM	201503106201
036-049	035-032	11/28/2015	336.00	2700 BLK	JOLIET	APRICOT	PM	201503106201
036-050	036-049	11/28/2015	302.00	8404	APRICOT	CAMBRONNE	PM	201503106201
036-051	026-010	11/28/2015	325.00	8500	COLAPISSA	JOLIET	PM	201503106201
036-052	036-051	11/28/2015	20.00	8500	COLAPISSA	JOLIET	PM	201503106201
036-054	036-053	11/28/2015	30.00	8401	COLAPISSA	CAMBRONNE	PM	201503106201
036-055	036-054	11/23/2015	351.00	8300 BLK	COLAPISSA	DANTE	PM	201503106201
036-056	036-055	11/23/2015	300.00	3139	DANTE	OLEANDER	PM	201503106201
036-057	037-036	11/23/2015	230.00	3100	DUBLIN	EARHART BL	PM	201503106201
036-058	036-057	11/27/2015	40.00	3100	DUBLIN	EARHART BL	PM	201503106201
036-059	036-058	11/27/2015	149.00	8100 BLK	EARHART BL	S CARROLLTON AV	PM	201503106201
036-060	037-029	11/27/2015	245.00	3100	S CARROLLTON AV	EARHART BL	PM	201503106201
036-061	037-019	11/27/2015	175.00	3135	S CARROLLTON AV	EARHART BL	PM	201503106201
036-062	037-018	11/27/2015	131.00	3127	SHORT	EARHART BL	PM	201503106201
036-063	036-031	11/27/2015	88.00	8126 1/2	APRICOT	S CARROLLTON AV	PM	201503106201
036-064	036-065	11/28/2015	320.00	8200	APRICOT	DUBLIN	PM	201503106201
036-065	035-049	11/28/2015	334.00	2739	DANTE	APRICOT	PM	201503106201
037-001	048-019	11/28/2015	370.00	7842	OLIVE	FERN	PM	201503106201
037-002	037-001	12/02/2015	350.00	3440	FERN	EDINBURGH	PM	201503106201
037-003	037-002	12/02/2015	269.00	7936	EDINBURGH	SHORT	PM	201503106201
037-004	037-001	12/02/2015	330.00	7942	OLIVE	SHORT	PM	201503106201

<u>STRUCT1</u>	<u>STRUCT2</u>	<u>COMP DATE</u>	<u>LENGTH</u>	<u>ADDRESS</u>	<u>STREET</u>	<u>CROSS STREET</u>	<u>ACTIVITY</u>	<u>WO_NO</u>
037-005	037-004	12/02/2015	350.00	3426	SHORT	EDINBURGH	PM	201503106201
037-006	037-005	12/02/2015	270.00	8000 BLK	EDINBURGH	S CARROLLTON AV	PM	201503106201
037-007	037-005	12/02/2015	110.00	3500 BLK	SHORT	PALM	PM	201503106201
037-008	037-007	12/03/2015	52.00	3500 BLK	SHORT	PALM	PM	201503106201
037-009	037-008	04/17/2015	195.00	3539	S CARROLLTON AV	ORPHEUM AV	SR	201500772301
037-010	037-009	06/01/2015	316.00	8037	S CARROLLTON AV	PALM	SR	201501017501
037-011	037-009	12/03/2015	329.00	7900	PALM	FERN	PM	201503106201
037-012	037-001	12/13/2015	355.00	3300	FERN	FORSHEY	PM	201503208201
037-013	037-012	12/13/2015	330.00	7936	FORSHEY	SHORT	PM	201503208201
037-014	037-013	12/13/2015	297.00	3340	SHORT	OLIVE	PM	201503208201
037-015	037-013	12/13/2015	315.00	8000 BLK	FORSHEY	S CARROLLTON AV	PM	201503208201
037-016	037-015	12/13/2015	291.00	3333	S CARROLLTON AV	OLIVE	PM	201503208201
037-017	037-012	12/13/2015	349.00	3200	FERN	OLEANDER	PM	201503208201
037-018	037-013	12/13/2015	350.00	3200	SHORT	OLEANDER	PM	201503208201
037-018	037-017	12/13/2015	327.00	7928	OLEANDER	SHORT	PM	201503208201
037-019	037-018	12/13/2015	315.00	8000 BLK	OLEANDER	S CARROLLTON AV	PM	201503208201
037-021	037-004	12/13/2015	314.00	8023	OLIVE	S CARROLLTON AV	PM	201503208201
037-022	037-021	12/13/2015	289.00	3435	S CARROLLTON AV	EDINBURGH	PM	201503208201
037-023	037-021	12/13/2015	122.00	8100	OLIVE	S CARROLLTON AV	PM	201503208201
037-024	037-023	12/13/2015	367.00	3400 BLK	S CARROLLTON AV	EDINBURGH	PM	201503208201
037-025	037-024	12/13/2015	332.00	3500	S CARROLLTON AV	PALM	PM	201503208201
037-026	037-025	12/13/2015	284.00	8138	PALM	DUBLIN	PM	201503208201
037-027	037-023	12/13/2015	354.00	3300	S CARROLLTON AV	FORSHEY	PM	201503208201
037-028	037-027	12/13/2015	285.00	8140	FORSHEY	DUBLIN	PM	201503208201
037-029	037-027	12/13/2015	352.00	3200	S CARROLLTON AV	OLEANDER	PM	201503208201
037-030	037-029	12/14/2015	264.00	8142	OLEANDER	DUBLIN	PM	201503208201
037-031	037-023	12/14/2015	345.00	8142	OLIVE	DUBLIN	PM	201503208201
037-032	037-031	12/14/2015	40.00	8201	OLIVE	DUBLIN	PM	201503208201
037-033	037-032	12/14/2015	352.00	3300	DUBLIN	FORSHEY	PM	201503208201
037-034	037-033	12/14/2015	331.00	3200	DUBLIN	OLEANDER	PM	201503208201
037-035	037-034	12/14/2015	301.00	8239	OLEANDER	DANTE	PM	201503208201
037-036	037-034	12/14/2015	42.00	3100 BLK	DUBLIN	OLEANDER	PM	201503208201
037-037	037-036	12/14/2015	308.00	8240	OLEANDER	DANTE	PM	201503208201
037-038	037-032	12/14/2015	356.00	8200 BLK	OLIVE	DANTE	PM	201503208201
037-039	037-038	12/14/2015	351.00	3300 BLK	DANTE	FORSHEY	PM	201503208201
037-040	037-033	12/14/2015	345.00	8240 1/2	FORSHEY	DANTE	PM	201503208201
037-041	037-040	12/15/2015	296.00	3204	DANTE	OLEANDER	PM	201503208201
037-042	037-038	12/15/2015	350.00	8300 BLK	OLIVE	CAMBRONNE	PM	201503208201
037-043	037-039	12/15/2015	348.00	8336	FORSHEY	CAMBRONNE	PM	201503208201

<u>STRUCT1</u>	<u>STRUCT2</u>	<u>COMP DATE</u>	<u>LENGTH</u>	<u>ADDRESS</u>	<u>STREET</u>	<u>CROSS STREET</u>	<u>ACTIVITY</u>	<u>WO_NO</u>
037-043	037-042	12/13/2015	354.00	3300	CAMBRONNE	FORSHEY	PM	201503208201
037-044	037-043	12/12/2015	335.00	3200	CAMBRONNE	OLEANDER	PM	201503208201
037-045	037-044	12/12/2015	327.00	8305	OLEANDER	DANTE	PM	201503208201
037-046	037-044	12/12/2015	304.00	8437	OLEANDER	JOLIET	PM	201503208201
037-047	037-042	12/12/2015	330.00	8400 BLK	OLIVE	JOLIET	PM	201503208201
037-048	037-047	12/12/2015	35.00	3340	JOLIET	OLIVE	PM	201503208201
037-052	027-070	12/12/2015	347.00	8502	PALM	JOLIET	PM	201503208201
037-053	037-052	12/12/2015	18.00	8438	PALM	JOLIET	PM	201503208201
037-054	037-053	12/12/2015	335.00	8404	PALM	CAMBRONNE	PM	201503208201
037-055	037-054	12/12/2015	350.00	3501	CAMBRONNE	EDINBURGH	PM	201503208201
037-056	037-055	12/12/2015	175.00	3429	CAMBRONNE	OLIVE	PM	201503208201
037-057	037-055	12/14/2015	296.00	8316	EDINBURGH	DANTE	PM	201503208201
037-058	027-008	12/12/2015	353.00	8502	EDINBURGH	JOLIET	PM	201503208201
037-059	037-058	12/12/2015	35.00	3400 BLK	JOLIET	EDINBURGH	PM	201503208201
037-060	037-059	12/12/2015	280.00	3400	JOLIET	OLIVE	PM	201503208201
037-061	037-058	12/12/2015	304.00	8405	EDINBURGH	CAMBRONNE	PM	201503208201
037-063	037-062	12/12/2015	350.00	3500	DANTE	EDINBURGH	PM	201503208201
037-064	037-062	12/13/2015	357.00	8200	PALM	DUBLIN	PM	201503208201
037-065	037-064	12/13/2015	284.00	3500	DUBLIN	EDINBURGH	PM	201503208201
037-066	036-054	12/14/2015	328.00	3129	CAMBRONNE	OLEANDER	PM	201503208201
037-067	036-052	12/13/2015	329.00	3129	JOLIET	OLEANDER	PM	201503208201
037-068	037-070	12/13/2015	255.00	8300	OLEANDER	DANTE	PM	201503208201
037-069	037-058	12/13/2015	295.00	3500 BLK	JOLIET	PALM	PM	201503208201
037-070	037-066	12/13/2015	19.00	8338	OLEANDER	CAMBRONNE	PM	201503208201
037-071	037-066	12/13/2015	300.00	8440	OLEANDER	JOLIET	PM	201503208201
038-001	037-062	12/13/2015	350.00	3600 BLK	DANTE	STROELITZ	PM	201503208201
038-002	038-050	12/13/2015	61.00	8300 BLK	STROELITZ	CAMBRONNE	PM	201503208201
038-004	038-003	12/13/2015	284.00	3600	DUBLIN	PALM	PM	201503208201
038-005	038-003	12/13/2015	186.00	3716	DUBLIN	PALMETTO	PM	201503208201
038-006	038-001	12/13/2015	235.00	3715	DANTE	PALMETTO	PM	201503208201
038-007	038-006	12/13/2015	24.00	8300	PALMETTO	DANTE	PM	201503208201
038-008	038-007	12/12/2015	191.00	8300	PALMETTO	CAMBRONNE	PM	201503208201
038-009	038-006	12/12/2015	311.00	8200	PALMETTO	DUBLIN	PM	201503208201
038-011	038-010	12/12/2015	240.00	3700 BLK	JOLIET	PALMETTO	PM	201503208201
038-013	038-012	12/12/2015	255.00	8400	PALMETTO	CAMBRONNE	PM	201503208201
038-014	038-010	12/12/2015	297.00	8401	STROELITZ	CAMBRONNE	PM	201503208201
038-015	037-054	12/12/2015	349.00	3624	CAMBRONNE	STROELITZ	PM	201503208201
038-016	038-015	12/12/2015	195.00	3700 BLK	CAMBRONNE	PALMETTO	PM	201503208201
038-017	037-025	12/12/2015	360.00	3740	S CARROLLTON AV	STROELITZ	PM	201503208201

<u>STRUCT1</u>	<u>STRUCT2</u>	<u>COMP DATE</u>	<u>LENGTH</u>	<u>ADDRESS</u>	<u>STREET</u>	<u>CROSS STREET</u>	<u>ACTIVITY</u>	<u>WO_NO</u>
038-018	038-017	12/12/2015	155.00	3700 BLK	S CARROLLTON AV	PALMETTO	PM	201503208201
038-019	037-009	12/12/2015	125.00	3600	SHORT	ORPHEUS CT	PM	201503208201
038-020	038-019	01/03/2015	275.00	8037	S CARROLLTON AV	ORPHEUS CT	SR	201500006501
038-021	038-019	12/12/2015	220.00	3600 BLK	SHORT	STROELITZ	PM	201503208201
038-021	038-023	12/12/2015	330.00	7900 BLK	STROELITZ	SHORT	PM	201503208201
038-022	038-021	12/12/2015	270.00	8060	STROELITZ	S CARROLLTON AV	PM	201503208201
038-023	049-025	12/12/2015	219.00	7800 BLK	STROELITZ	FERN	PM	201503208201
038-024	037-011	10/01/2015	290.00	3618	FERN	STROELITZ	TV	DCGCTV,
038-025	049-011	12/05/2014	110.00	7911	DIXON	FERN	PSLS	201402405501
038-026	038-025	12/05/2014	328.00	7900 BLK	DIXON	SHORT	PSLS	201402405501
038-027	038-026	12/05/2014	317.00	8000 BLK	DIXON	S CARROLLTON AV	PSLS	201402405501
038-028	038-027	12/05/2014	280.00	3801	S CARROLLTON AV	PALMETTO	PSLS	201402405501
038-029	028-020	12/13/2015	350.00	8500 BLK	DIXON	JOLIET	PM	201503208201
038-030	038-029	12/13/2015	335.00	3800 BLK	JOLIET	PALMETTO	PM	201503208201
038-031	038-030	01/12/2016	30.00	8400 BLK	PALMETTO	JOLIET	PSLS	201603369901
038-032	038-031	01/12/2016	265.00	8401	PALMETTO	CAMBRONNE	PSLS	201603369901
038-033	038-029	01/12/2016	25.00	8430	DIXON	JOLIET	PSLS	201603369901
038-034	038-033	01/12/2016	325.00	8400	DIXON	CAMBRONNE	PSLS	201603369901
038-035	038-034	01/13/2016	295.00	3800	CAMBRONNE	PALMETTO	PSLS	201603369901
038-036	038-034	01/13/2016	350.00	3978	CAMBRONNE	PEACH	PSLS	201603369901
038-037	038-034	01/13/2016	15.00	8300 BLK	DIXON	CAMBRONNE	PSLS	201603369901
038-038	038-037	01/13/2016	320.00	3801	CAMBRONNE	PALMETTO	PSLS	201603369901
038-039	038-038	01/25/2016	333.00	8300 BLK	PALMETTO	DANTE	PSLS	201603369901
038-040	038-039	01/13/2016	356.00	8201	PALMETTO	DUBLIN	PSLS	201603369901
038-041	038-040	01/13/2016	43.00	8129	PALMETTO	DUBLIN	PSLS	201603369901
038-042	038-041	01/13/2016	163.00	8100 BLK	PALMETTO	S CARROLLTON AV	PSLS	201603369901
038-043	038-037	01/13/2016	346.00	3941	CAMBRONNE	PEACH	PSLS	201603369901
038-047	037-010	01/13/2016	285.00	3639	S CARROLLTON AV	STROELITZ	PSLS	201603369901
038-050	038-001	01/25/2016	154.00	8300 BLK	STROELITZ	CAMBRONNE	PSLS	201603369901
040-001	041-035	01/14/2016	322.00	200 BLK	LOWERLINE	PERRIER	PSLS	201603369901
041-001	042-020	01/13/2016	350.00	300	CHEROKEE	BENJAMIN	PSLS	201603369901
041-002	041-001	01/13/2016	326.00	7600	BENJAMIN	HILLARY	PSLS	201603369901
041-002	042-026	01/13/2016	350.00	300	HILLARY	BENJAMIN	PSLS	201603369901
041-003	041-002	01/13/2016	352.00	228	HILLARY	HURST	PSLS	201603369901
041-003	041-010	01/13/2016	326.00	7500 BLK	HURST	HILLARY	PSLS	201603369901
041-004	041-003	01/13/2016	200.00	201	HILLARY	GARFIELD	PSLS	201603369901
041-005	041-002	01/13/2016	325.00	7600 BLK	BENJAMIN	ADAMS	PSLS	201603369901
041-005	042-041	01/12/2016	351.00	300	ADAMS	BENJAMIN	PSLS	201603369901
041-006	041-003	01/14/2016	325.00	7600 BLK	HURST	ADAMS	PSLS	201603369901

<u>STRUCT1</u>	<u>STRUCT2</u>	<u>COMP DATE</u>	<u>LENGTH</u>	<u>ADDRESS</u>	<u>STREET</u>	<u>CROSS STREET</u>	<u>ACTIVITY</u>	<u>WO_NO</u>
041-006	041-005	01/14/2016	350.00	201	ADAMS	HURST	PSLS	201603369901
041-007	041-006	01/14/2016	286.00	7723	LEAKE AV	BENJAMIN	PSLS	201603369901
041-008	041-005	01/14/2016	351.00	7700 BLK	BENJAMIN	BURDETTE	PSLS	201603369901
041-008	042-044	01/14/2016	356.00	301	BURDETTE	BENJAMIN	PSLS	201603369901
041-009	041-008	01/14/2016	85.00	7800 BLK	BENJAMIN	LEAKE AV	PSLS	201603369901
041-010	041-001	01/14/2016	350.00	240	CHEROKEE	HURST	PSLS	201603369901
041-011	041-010	01/21/2016	261.00	201	CHEROKEE	GARFIELD	PSLS	201603369901
041-012	041-011	01/21/2016	330.00	7535	GARFIELD	HILLARY	PSLS	201603369901
041-013	041-012	01/21/2016	60.00	7600 BLK	GARFIELD	LEAKE AV	PSLS	201603369901
041-014	041-011	01/21/2016	315.00	100	CHEROKEE	PITT	PSLS	201603369901
041-015	041-014	01/21/2016	30.00	7501	LEAKE AV	CHEROKEE	PSLS	201603369901
041-016	041-015	01/21/2016	193.00	7517	LEAKE AV	GARFIELD	PSLS	201603369901
041-017	041-011	01/26/2016	351.00	7445	GARFIELD	MILLAUDON	PSLS	201603369901
041-018	041-017	01/21/2016	350.00	200	MILLAUDON	PITT	PSLS	201603369901
041-019	041-018	01/21/2016	294.00	7470	PITT	LEAKE AV	PSLS	201603369901
041-020	041-018	01/21/2016	250.00	140	MILLAUDON	PRYTANIA	PSLS	201603369901
041-021	041-017	01/21/2016	390.00	7401	GARFIELD	LOWERLINE	PSLS	201603369901
041-022	041-021	01/22/2016	292.00	302	LOWERLINE	PITT	PSLS	201603369901
041-023	041-018	01/22/2016	248.00	7422	PITT	ALVIN CALLENDER	PSLS	201603369901
041-024	041-023	01/22/2016	279.00	119	ALVIN CALLENDER	PRYTANIA	PSLS	201603369901
041-025	041-023	01/22/2016	193.00	7400	PITT	LOWERLINE	PSLS	201603369901
041-026	041-025	01/26/2016	100.00	286	LOWERLINE	PRYTANIA	PSLS	201603369901
041-027	041-026	01/22/2016	143.00	262	LOWERLINE	PRYTANIA	PSLS	201603369901
041-028	041-001	01/22/2016	351.00	7430	BENJAMIN	MILLAUDON	PSLS	201603369901
041-028	042-021	01/22/2016	350.00	342	MILLAUDON	BENJAMIN	PSLS	201603369901
041-029	041-010	01/22/2016	345.00	7444	HURST	MILLAUDON	PSLS	201603369901
041-029	041-028	01/25/2016	350.00	300	MILLAUDON	HURST	PSLS	201603369901
041-030	041-029	01/25/2016	216.00	241	MILLAUDON	GARFIELD	PSLS	201603369901
041-031	041-029	01/25/2016	351.00	7401	HURST	LOWERLINE	PSLS	201603369901
041-032	041-031	01/25/2016	263.00	428	LOWERLINE	BENJAMIN	PSLS	201603369901
041-033	041-031	01/25/2016	200.00	344	LOWERLINE	GARFIELD	PSLS	201603369901
041-034	041-028	01/25/2016	294.00	7401	BENJAMIN	LOWERLINE	PSLS	201603369901
042-047	053-008	03/23/2016	279.00	7330	DOMINICAN	LOWERLINE	PSLS	201603906501
043-006	043-003	01/27/2016	356.00	938	LOWERLINE	FRERET	PSLS	201603482201
043-007	043-006	01/27/2016	360.00	1036	LOWERLINE	ZIMPEL	PSLS	201603482201
043-008	043-007	02/04/2016	175.00	7420	ZIMPEL	CHEROKEE	PSLS	201603482201
043-009	043-004	01/27/2016	352.00	938	CHEROKEE	FRERET	PSLS	201603482201
043-009	043-006	01/27/2016	280.00	7430	FRERET	CHEROKEE	PSLS	201603482201
043-010	043-009	01/27/2016	347.00	1038	CHEROKEE	ZIMPEL	PSLS	201603482201

<u>STRUCT1</u>	<u>STRUCT2</u>	<u>COMP DATE</u>	<u>LENGTH</u>	<u>ADDRESS</u>	<u>STREET</u>	<u>CROSS STREET</u>	<u>ACTIVITY</u>	<u>WO_NO</u>
043-011	043-010	01/27/2016	250.00	7536	ZIMPEL	HILLARY	PSLS	201603482201
043-012	043-004	01/27/2016	326.00	7536 1/2	BURTHER	HILLARY	PSLS	201603482201
043-013	043-009	01/27/2016	330.00	7536	FRERET	HILLARY	PSLS	201603482201
043-013	043-012	01/28/2016	352.00	940	HILLARY	FRERET	PSLS	201603482201
043-014	043-013	01/28/2016	274.00	1038	HILLARY	ZIMPEL	PSLS	201603482201
043-015	043-013	01/28/2016	240.00	7636	FRERET	ADAMS	PSLS	201603482201
043-016	043-003	01/28/2016	362.00	736	LOWERLINE	MAPLE	PSLS	201603482201
043-017	043-047	01/28/2016	215.00	7444	MAPLE	CHEROKEE	PSLS	201603482201
043-018	043-012	01/28/2016	365.00	720	HILLARY	MAPLE	PSLS	201603482201
043-019	043-018	01/28/2016	325.00	7500	MAPLE	CHEROKEE	PSLS	201603482201
043-020	043-019	01/28/2016	225.00	700	CHEROKEE	HAMPSON	PSLS	201603482201
043-021	043-012	01/29/2016	324.00	7634	BURTHER	ADAMS	PSLS	201603482201
043-022	043-021	01/29/2016	352.00	938	ADAMS	FRERET	PSLS	201603482201
043-023	043-022	01/29/2016	352.00	1038	ADAMS	ZIMPEL	PSLS	201603482201
043-024	043-023	01/29/2016	295.00	7738	ZIMPEL	BURDETTE	PSLS	201603482201
043-025	043-022	01/29/2016	350.00	7736	FRERET	BURDETTE	PSLS	201603482201
043-025	043-028	01/29/2016	370.00	766	BURDETTE	FRERET	PSLS	201603482201
043-026	043-025	01/29/2016	292.00	7838	FRERET	FERN	PSLS	201603482201
043-027	043-025	01/29/2016	277.00	1038	BURDETTE	ZIMPEL	PSLS	201603482201
043-028	043-021	01/30/2016	351.00	7738	BURTHER	BURDETTE	PSLS	201603482201
043-029	043-028	01/30/2016	270.00	800	BURDETTE	MAPLE	PSLS	201603482201
043-030	043-018	02/04/2016	325.00	7638	MAPLE	ADAMS	PSLS	201603482201
043-030	043-021	01/30/2016	365.00	800	ADAMS	MAPLE	PSLS	201603482201
043-031	043-030	01/30/2016	270.00	7736	MAPLE	BURDETTE	PSLS	201603482201
043-032	054-017	01/30/2016	278.00	7331	MAPLE	LOWERLINE	PSLS	201603482201
043-033	043-032	02/01/2016	258.00	701	LOWERLINE	HAMPSON	PSLS	201603482201
043-034	054-002	02/01/2016	271.00	7320	ZIMPEL	LOWERLINE	PSLS	201603482201
043-035	043-034	02/01/2016	290.00	1001	LOWERLINE	FRERET	PSLS	201603482201
043-036	054-003	02/04/2016	276.00	7328	FRERET	LOWERLINE	PSLS	201603482201
043-037	043-036	02/01/2016	290.00	901	LOWERLINE	BURTHER	PSLS	201603482201
043-038	044-025	02/01/2016	300.00	1100	CHEROKEE	ZIMPEL	PSLS	201603482201
043-039	044-020	02/01/2016	353.00	1100	HILLARY	ZIMPEL	PSLS	201603482201
043-040	043-039	02/01/2016	275.00	7636	ZIMPEL	ADAMS	PSLS	201603482201
043-041	044-022	02/01/2016	290.00	1102	ADAMS	ZIMPEL	PSLS	201603482201
043-042	044-046	02/02/2016	295.00	1100	BURDETTE	ZIMPEL	PSLS	201603482201
043-043	031-032	02/02/2016	300.00	7800	ZIMPEL	BURDETTE	PSLS	201603482201
043-044	031-044	02/02/2016	360.00	7800	MAPLE	BURDETTE	PSLS	201603482201
043-045	044-026	02/04/2016	280.00	1103	LOWERLINE	ZIMPEL	PSLS	201603482201
043-046	044-024	02/02/2016	305.00	1102	LOWERLINE	ZIMPEL	PSLS	201603482201

<u>STRUCT1</u>	<u>STRUCT2</u>	<u>COMP DATE</u>	<u>LENGTH</u>	<u>ADDRESS</u>	<u>STREET</u>	<u>CROSS STREET</u>	<u>ACTIVITY</u>	<u>WO_NO</u>
043-047	043-016	02/02/2016	95.00	7410	MAPLE	CHEROKEE	PSLS	201603482201
044-001	055-028	02/02/2016	272.00	7331	WILLOW	LOWERLINE	PSLS	201603482201
044-002	044-001	02/02/2016	18.00	1335	LOWERLINE	WILLOW	PSLS	201603482201
044-003	044-002	02/02/2016	275.00	1301	LOWERLINE	PLUM	PSLS	201603482201
044-004	044-001	02/02/2016	286.00	1401	LOWERLINE	JEANNETTE	PSLS	201603482201
044-005	044-001	02/02/2016	35.00	7500	WILLOW	LOWERLINE	PSLS	201603482201
044-006	044-005	02/03/2016	330.00	1440	LOWERLINE	JEANNETTE	PSLS	201603482201
044-007	044-006	02/03/2016	235.00	7534	JEANNETTE	HILLARY	PSLS	201603482201
044-008	044-005	02/03/2016	372.00	7546	WILLOW	HILLARY	PSLS	201603482201
044-009	044-008	02/03/2016	15.00	7600	WILLOW	HILLARY	PSLS	201603482201
044-010	044-009	02/03/2016	331.00	1438	HILLARY	JEANNETTE	PSLS	201603482201
044-011	044-010	02/03/2016	265.00	7640	JEANNETTE	ADAMS	PSLS	201603482201
044-012	044-009	02/03/2016	326.00	7636	WILLOW	ADAMS	PSLS	201603482201
044-013	044-012	02/03/2016	330.00	1438	ADAMS	JEANNETTE	PSLS	201603482201
044-014	044-013	02/03/2016	284.00	7736	JEANNETTE	BURDETTE	PSLS	201603482201
044-015	044-012	02/15/2016	280.00	7738	WILLOW	BURDETTE	PSLS	201603595401
044-016	044-012	02/15/2016	294.00	1302	ADAMS	PLUM	PSLS	201603595401
044-017	044-005	02/15/2016	360.00	1300	LOWERLINE	PLUM	PSLS	201603595401
044-018	044-017	02/15/2016	215.00	7530	PLUM	HILLARY	PSLS	201603595401
044-019	044-009	02/15/2016	350.00	1300	HILLARY	PLUM	PSLS	201603595401
044-019	044-018	02/15/2016	225.00	7553	PLUM	HILLARY	PSLS	201603595401
044-020	044-025	02/16/2016	330.00	7530	OAK	HILLARY	PSLS	201603595401
044-021	044-019	02/16/2016	330.00	7644	PLUM	ADAMS	PSLS	201603595401
044-022	044-020	02/16/2016	330.00	7634	OAK	ADAMS	PSLS	201603595401
044-022	044-021	02/16/2016	349.00	1201	ADAMS	OAK	PSLS	201603595401
044-023	044-022	02/16/2016	298.00	7738	OAK	BURDETTE	PSLS	201603595401
044-024	044-017	02/16/2016	357.00	1200	LOWERLINE	OAK	PSLS	201603595401
044-025	044-024	02/16/2016	169.00	7430	OAK	CHEROKEE	PSLS	201603595401
044-026	055-023	02/17/2016	285.00	7330	OAK	LOWERLINE	PSLS	201603595401
044-027	055-024	02/17/2016	279.00	7328	PLUM	LOWERLINE	PSLS	201603595401
044-028	044-027	02/17/2016	289.00	1209	LOWERLINE	OAK	PSLS	201603595401
044-029	055-037	02/17/2016	275.00	7332	JEANNETTE	LOWERLINE	PSLS	201603595401
044-030	044-029	02/24/2016	278.00	1403	LOWERLINE	BIRCH	PSLS	201603595401
044-031	045-021	02/17/2016	294.00	1500	LOWERLINE	JEANNETTE	PSLS	201603595401
044-032	045-020	02/17/2016	277.00	1500	HILLARY	JEANNETTE	PSLS	201603595401
044-033	045-018	02/17/2016	318.00	1500	ADAMS	JEANNETTE	PSLS	201603595401
044-034	044-033	02/18/2016	289.00	7739	JEANNETTE	BURDETTE	PSLS	201603595401
044-035	044-033	02/18/2016	327.00	7601	JEANNETTE	HILLARY	PSLS	201603595401
044-036	044-035	02/18/2016	296.00	7501	JEANNETTE	LOWERLINE	PSLS	201603595401

<u>STRUCT1</u>	<u>STRUCT2</u>	<u>COMP DATE</u>	<u>LENGTH</u>	<u>ADDRESS</u>	<u>STREET</u>	<u>CROSS STREET</u>	<u>ACTIVITY</u>	<u>WO_NO</u>
044-037	045-029	02/18/2016	280.00	1500	BURDETTE	JEANNETTE	PSLS	201603595401
044-038	032-028	02/25/2016	295.00	7801	JEANNETTE	BURDETTE	PSLS	201603595401
044-039	032-031	02/18/2016	295.00	7800	JEANNETTE	BURDETTE	PSLS	201603595401
044-040	032-035	02/18/2016	350.00	7800	WILLOW	BURDETTE	PSLS	201603595401
044-041	044-040	02/18/2016	280.00	1438	BURDETTE	JEANNETTE	PSLS	201603595401
044-042	044-040	02/19/2016	290.00	1300	BURDETTE	PLUM	PSLS	201603595401
044-043	032-045	02/19/2016	350.00	7800	PLUM	BURDETTE	PSLS	201603595401
044-044	044-043	02/19/2016	270.00	7702	PLUM	ADAMS	PSLS	201603595401
044-045	044-043	02/19/2016	280.00	1206	BURDETTE	OAK	PSLS	201603595401
044-046	032-046	02/19/2016	355.00	7802	OAK	BURDETTE	PSLS	201603595401
045-002	045-SPS1	02/24/2016	15.00	7329	COHN	LOWERLINE	PSLS	201603595401
045-003	045-002	02/19/2016	25.00	1901	LOWERLINE	COHN	PSLS	201603595401
045-005	045-002	02/19/2016	34.00	7400	COHN	LOWERLINE	PSLS	201603595401
045-005	045-BP24	02/19/2016	7.00	7400	COHN	LOWERLINE	PSLS	201603595401
045-006	045-005	02/19/2016	305.00	1800	LOWERLINE	HICKORY	PSLS	201603595401
045-007	045-005	02/19/2016	128.00	7600	COHN	HILLARY	PSLS	201603595401
045-008	045-007	02/19/2016	290.00	1801	HILLARY	HICKORY	PSLS	201603595401
045-009	045-007	02/22/2016	329.00	7624	COHN	ADAMS	PSLS	201603595401
045-010	045-009	02/22/2016	350.00	7738	COHN	BURDETTE	PSLS	201603595401
045-011	045-010	02/22/2016	25.00	1840	BURDETTE	COHN	PSLS	201603595401
045-012	045-011	02/22/2016	257.00	1800	BURDETTE	HICKORY	PSLS	201603595401
045-013	045-009	02/22/2016	348.00	1808	ADAMS	HICKORY	PSLS	201603595401
045-014	045-013	02/22/2016	274.00	7601	HICKORY	HILLARY	PSLS	201603595401
045-015	045-013	02/22/2016	294.00	7738	HICKORY	BURDETTE	PSLS	201603595401
045-016	045-013	02/22/2016	351.00	1700	ADAMS	GREEN	PSLS	201603595401
045-017	045-016	02/22/2016	348.00	1600	ADAMS	BIRCH	PSLS	201603595401
045-018	045-017	08/17/2015	16.00	1540	HILLARY	BIRCH	SR	201502484201
045-019	045-017	02/24/2016	330.00	7600	BIRCH	HILLARY	PSLS	201603595401
045-020	045-019	02/24/2016	19.00	1540	HILLARY	BIRCH	PSLS	201603595401
045-021	045-019	02/24/2016	280.00	7500	BIRCH	LOWERLINE	PSLS	201603595401
045-022	056-009	02/24/2016	275.00	7330	GREEN	LOWERLINE	PSLS	201603595401
045-023	045-022	02/24/2016	286.00	1605	LOWERLINE	BIRCH	PSLS	201603595401
045-024	045-022	02/24/2016	300.00	1739	LOWERLINE	HICKORY	PSLS	201603595401
045-025	056-010	02/25/2016	271.00	7329	BIRCH	LOWERLINE	PSLS	201603595401
045-026	033-015	02/24/2016	350.00	7800	GREEN	BURDETTE	PSLS	201603595401
045-027	045-026	03/14/2016	292.00	1600	BURDETTE	BIRCH	PSLS	201603824701
045-028	045-026	03/14/2016	294.00	7700	GREEN	ADAMS	PSLS	201603824701
045-029	033-017	03/14/2016	350.00	7800	BIRCH	BURDETTE	PSLS	201603824701
045-030	045-029	03/14/2016	304.00	7700	BIRCH	ADAMS	PSLS	201603824701

<u>STRUCT1</u>	<u>STRUCT2</u>	<u>COMP DATE</u>	<u>LENGTH</u>	<u>ADDRESS</u>	<u>STREET</u>	<u>CROSS STREET</u>	<u>ACTIVITY</u>	<u>WO_NO</u>
045-031	033-007	03/14/2016	350.00	7800	HICKORY	BURDETTE	PSLS	201603824701
045-032	045-031	03/14/2016	275.00	1700	BURDETTE	GREEN	PSLS	201603824701
045-033	045-002	03/14/2016	28.00	1833	LOWERLINE	COHN	PSLS	201603824701
045-BP24	045-D1	03/14/2016	7.00	7400	COHN	LOWERLINE	PSLS	201603824701
046-001	045-010	03/14/2016	350.00	1938	BURDETTE	SPRUCE	PSLS	201603824701
046-002	045-009	03/16/2016	345.00	1938	ADAMS	SPRUCE	PSLS	201603824701
046-002	046-001	03/16/2016	350.00	7700	SPRUCE	ADAMS	PSLS	201603824701
046-003	046-002	03/16/2016	335.00	2038	ADAMS	PANOLA	PSLS	201603824701
046-004	046-003	03/16/2016	315.00	7410	PANOLA	LOWERLINE	PSLS	201603824701
046-005	046-002	03/16/2016	403.00	7401	SPRUCE	LOWERLINE	PSLS	201603824701
046-006	046-005	03/16/2016	313.00	2032	LOWERLINE	PANOLA	PSLS	201603824701
046-007	046-001	03/16/2016	365.00	2100	BURDETTE	PANOLA	PSLS	201603824701
046-008	046-007	03/16/2016	350.00	7701	PANOLA	ADAMS	PSLS	201603824701
046-009	046-008	03/16/2016	348.00	7401	PANOLA	LOWERLINE	PSLS	201603824701
046-010	046-009	03/17/2016	273.00	2124	LOWERLINE	SYCAMORE	PSLS	201603824701
046-011	046-007	03/17/2016	345.00	2138	BURDETTE	SYCAMORE	PSLS	201603824701
046-012	046-008	03/17/2016	345.00	2138	ADAMS	SYCAMORE	PSLS	201603824701
046-012	046-011	03/17/2016	348.00	7700	SYCAMORE	ADAMS	PSLS	201603824701
046-013	046-012	03/17/2016	294.00	7602	SYCAMORE	LOWERLINE	PSLS	201603824701
046-014	046-013	03/17/2016	291.00	2228	LOWERLINE	NERON PL	PSLS	201603824701
046-015	046-011	03/17/2016	350.00	2238	BURDETTE	NERON PL	PSLS	201603824701
046-016	046-012	03/17/2016	350.00	2230	ADAMS	NERON PL	PSLS	201603824701
046-016	046-015	03/17/2016	350.00	54	NERON PL	ADAMS	PSLS	201603824701
046-017	046-016	03/18/2016	244.00	68	NERON PL	LOWERLINE	PSLS	201603824701
046-018	046-017	03/18/2016	277.00	2326	LOWERLINE	S CLAIBORNE AV	PSLS	201603824701
046-019	046-015	03/18/2016	350.00	2336	BURDETTE	S CLAIBORNE AV	PSLS	201603824701
046-019	046-035	03/23/2016	140.00	2336	BURDETTE	S CLAIBORNE AV	PSLS	201603824701
046-020	046-019	03/18/2016	282.00	7700	S CLAIBORNE AV	ADAMS	PSLS	201603824701
046-021	046-016	03/18/2016	299.00	2338	ADAMS	S CLAIBORNE AV	PSLS	201603824701
046-022	045-003	03/18/2016	340.00	2001	LOWERLINE	SPRUCE	PSLS	201603824701
046-023	046-022	03/18/2016	340.00	2029	LOWERLINE	PANOLA	PSLS	201603824701
046-024	046-023	03/18/2016	375.00	2201	LOWERLINE	SYCAMORE	PSLS	201603824701
046-025	046-024	03/18/2016	353.00	2301	LOWERLINE	NERON PL	PSLS	201603824701
046-026	046-025	03/18/2016	341.00	2331	LOWERLINE	S CLAIBORNE AV	PSLS	201603824701
046-026	046-027	03/23/2016	160.00	2331	LOWERLINE	S CLAIBORNE AV	PSLS	201603824701
046-027	046-028	12/05/2014	337.00	2400	LOWERLINE	S CLAIBORNE AV	PSLS	201402405501
046-028	046-029	12/05/2014	325.00	2428	LOWERLINE	NELSON	PSLS	201402405501
046-029	046-030	12/05/2014	390.00	2541	LOWERLINE	FONTAINEBLEAU DR	PSLS	201402405501
046-030	046-032	12/05/2014	384.00	7700	BELFAST	LOWERLINE	PSLS	201402405501

<u>STRUCT1</u>	<u>STRUCT2</u>	<u>COMP DATE</u>	<u>LENGTH</u>	<u>ADDRESS</u>	<u>STREET</u>	<u>CROSS STREET</u>	<u>ACTIVITY</u>	<u>WO_NO</u>
046-032	035-001	12/05/2014	345.00	7806	BELFAST	BURDETTE	PSLS	201402405501
046-032	047-035	12/05/2014	355.00	2700	BURDETTE	BELFAST	PSLS	201402405501
046-033	046-032	12/05/2014	315.00	2600	BURDETTE	FONTAINEBLEAU DR	PSLS	201402405501
046-034	046-033	12/05/2014	353.00	59	FONTAINEBLEAU DR	LOWERLINE	PSLS	201402405501
046-035	046-037	12/05/2014	335.00	2400	BURDETTE	S CLAIBORNE AV	PSLS	201402405501
046-037	046-040	12/05/2014	320.00	2428	BURDETTE	NELSON	PSLS	201402405501
046-038	046-037	12/05/2014	30.00	7736	NELSON	BURDETTE	PSLS	201402405501
046-039	046-038	12/09/2014	265.00	7700	NELSON	ADAMS	PSLS	201402539801
046-040	035-009	12/09/2014	350.00	40	FONTAINEBLEAU DR	BURDETTE	PSLS	201402539801
046-041	046-040	12/09/2014	350.00	56	FONTAINEBLEAU DR	ADAMS	PSLS	201402539801
046-042	046-041	12/09/2014	317.00	2428	ADAMS	NELSON	PSLS	201402539801
046-043	046-042	12/10/2014	296.00	2400	ADAMS	S CLAIBORNE AV	PSLS	201402539801
046-044	035-023	12/10/2014	295.00	7801	S CLAIBORNE AV	BURDETTE	PSLS	201402539801
046-045	035-022	12/10/2014	275.00	7800	NELSON	BURDETTE	PSLS	201402539801
046-046	046-019	03/21/2016	283.00	7826	S CLAIBORNE AV	FERN	PSLS	201603824701
046-047	035-007	12/10/2014	282.00	41	FONTAINEBLEAU DR	BURDETTE	PSLS	201402539801
047-001	048-058	12/10/2014	350.00	3100	BROADWAY	COLAPISSA	PSLS	201402539801
047-002	047-001	12/10/2014	290.00	7100	COLAPISSA	AUDUBON	PSLS	201402539801
047-002	048-061	12/10/2014	351.00	3100	AUDUBON	COLAPISSA	PSLS	201402539801
047-003	047-002	12/10/2014	245.00	7006	COLAPISSA	COLLEGE CT	PSLS	201402539801
047-004	047-001	12/10/2014	290.00	7230	COLAPISSA	PINE	PSLS	201402539801
047-005	047-004	12/11/2014	269.00	3135	PINE	EARHART BL	PSLS	201402539801
047-006	047-004	12/11/2014	267.00	7716	COLAPISSA	LOWERLINE	PSLS	201402539801
047-007	047-006	12/11/2014	123.00	7730	COLAPISSA	BURDETTE	PSLS	201402539801
047-008	047-006	12/11/2014	298.00	3000	LOWERLINE	FIG	PSLS	201402539801
047-009	047-004	12/11/2014	352.00	3000	PINE	FIG	PSLS	201402539801
047-010	047-001	12/11/2014	353.00	3000	BROADWAY	FIG	PSLS	201402539801
047-011	047-010	12/11/2014	238.00	7231	FIG	PINE	PSLS	201402539801
047-012	047-002	12/11/2014	354.00	7100	AUDUBON	FIG	PSLS	201402539801
047-012	047-010	12/12/2014	290.00	7100	FIG	AUDUBON	PSLS	201402539801
047-013	047-012	12/12/2014	313.00	7000	FIG	COLLEGE CT	PSLS	201402539801
047-014	047-010	12/12/2014	352.00	2904	BROADWAY	PRITCHARD PL	PSLS	201402539801
047-015	047-014	12/11/2014	290.00	7230	PRITCHARD PL	PINE	PSLS	201402539801
047-016	047-015	12/18/2014	296.00	2938	PINE	FIG	PSLS	201402539801
047-017	047-015	12/11/2014	338.00	2801	PINE	WALMSLEY AV	PSLS	201402539801
047-018	047-017	12/11/2014	31.00	2733	PINE	WALMSLEY AV	PSLS	201402539801
047-019	047-014	12/15/2014	290.00	7100	PRITCHARD PL	AUDUBON	PSLS	201402539801
047-020	047-019	12/15/2014	335.00	2800	AUDUBON	WALMSLEY AV	PSLS	201402539801
047-021	047-012	12/15/2014	30.00	2939	AUDUBON	FIG	PSLS	201402539801

<u>STRUCT1</u>	<u>STRUCT2</u>	<u>COMP DATE</u>	<u>LENGTH</u>	<u>ADDRESS</u>	<u>STREET</u>	<u>CROSS STREET</u>	<u>ACTIVITY</u>	<u>WO_NO</u>
047-022	047-021	12/15/2014	270.00	2900	AUDUBON	PRITCHARD PL	PSLS	201402539801
047-023	047-019	12/15/2014	391.00	7004	PRITCHARD PL	VERSAILLES BL	PSLS	201402539801
047-024	047-023	12/15/2014	95.00	6901	WOODRUFF	VERSAILLES BL	PSLS	201402539801
047-025	047-024	12/19/2014	316.00	80	VERSAILLES BL	WALMSLEY AV	PSLS	201402539801
047-026	047-014	12/16/2014	345.00	2800	BROADWAY	WALMSLEY AV	PSLS	201402539801
047-027	047-026	12/16/2014	25.00	2730	BROADWAY	WALMSLEY AV	PSLS	201402539801
047-028	047-027	12/16/2014	291.00	7100	WALMSLEY AV	AUDUBON	PSLS	201402539801
047-029	047-028	12/16/2014	425.00	7000	WALMSLEY AV	VERSAILLES BL	PSLS	201402539801
047-030	059-035	12/16/2014	306.00	78	VERSAILLES BL	WALMSLEY AV	PSLS	201402539801
047-031	048-064	12/16/2014	320.00	3100	COLLEGE CT	COLAPISSA	PSLS	201402539801
047-032	047-031	12/17/2014	396.00	2926	COLLEGE CT	FIG	PSLS	201402539801
047-033	047-032	12/17/2014	20.00	2935	COLLEGE CT	FIG	PSLS	201402539801
047-034	047-033	12/17/2014	198.00	2916	COLLEGE CT	PRITCHARD PL	PSLS	201402539801
047-035	036-012	12/17/2014	351.00	7800	WALMSLEY AV	BURDETTE	PSLS	201402539801
047-036	047-035	12/17/2014	278.00	7710	WALMSLEY AV	LOWERLINE	PSLS	201402539801
047-037	047-035	12/17/2014	345.00	2900	BURDETTE	FIG	PSLS	201402539801
047-038	047-044	12/18/2014	255.00	2900 BLK	BURDETTE	FIG	PSLS	201402539801
047-039	036-009	12/17/2014	350.00	7804	FIG	BURDETTE	PSLS	201402539801
047-040	047-039	12/17/2014	296.00	3040	BURDETTE	COLAPISSA	PSLS	201402539801
047-041	036-003	12/17/2014	350.00	7800	COLAPISSA	BURDETTE	PSLS	201402539801
047-042	047-041	12/17/2014	202.00	3100 BLK	BURDETTE	EARHART BL	PSLS	201402539801
047-043	047-027	12/17/2014	230.00	7200 BLK	WALMSLEY AV	PINE	PSLS	201402539801
047-044	047-037	12/18/2014	47.00	2900 BLK	BURDETTE	FIG	PSLS	201402539801
047-045	047-024	12/18/2014	96.00	6803	PRITCHARD PL	PANAMA CT	PSLS	201402539801
048-001	135-011	03/23/2016	205.00	4725	ERATO	S GENOIS	PSLS	201603824701
048-002	048-001	03/21/2016	320.00	4900	ERATO	S TELEMACHUS	PSLS	201603824701
048-003	048-002	03/21/2016	18.00	4900	ERATO	S TELEMACHUS	PSLS	201603824701
048-004	048-003	03/21/2016	315.00	1334	S TELEMACHUS	THALIA	PSLS	201603824701
048-005	048-077	03/21/2016	51.00	6901	OLIVE	BLOOMINGDALE CT	PSLS	201603824701
048-006	048-009	03/21/2016	36.00	7008	ERATO	AUDUBON	PSLS	201603824701
048-007	048-006	03/21/2016	390.00	3240	AUDUBON CT	FORSHEY	PSLS	201603824701
048-008	048-007	03/21/2016	110.00	3207	AUDUBON CT	EARHART BL	PSLS	201603824701
048-009	048-002	03/21/2016	327.00	7014	ERATO	AUDUBON	PSLS	201603824701
048-010	048-009	03/21/2016	116.00	7015	ERATO	AUDUBON	PSLS	201603824701
048-011	048-010	03/21/2016	8.00	3339	AUDUBON	OLIVE	PSLS	201603824701
048-012	048-011	03/22/2016	233.00	7100 BLK	OLIVE	BROADWAY	PSLS	201603824701
048-013	048-011	03/22/2016	105.00	7000 BLK	OLIVE	AUDUBON	PSLS	201603824701
048-014	048-011	03/22/2016	290.00	3300	AUDUBON	FORSHEY	PSLS	201603824701
048-015	048-010	03/22/2016	291.00	7201	OLIVE	BROADWAY	PSLS	201603824701

<u>STRUCT1</u>	<u>STRUCT2</u>	<u>COMP DATE</u>	<u>LENGTH</u>	<u>ADDRESS</u>	<u>STREET</u>	<u>CROSS STREET</u>	<u>ACTIVITY</u>	<u>WO_NO</u>
048-016	048-015	03/22/2016	291.00	7633	OLIVE	PINE	PSLS	201603824701
048-017	048-016	03/22/2016	8.00	3316	PINE	OLIVE	PSLS	201603824701
048-018	048-017	03/22/2016	251.00	7734	OLIVE	LOWERLINE	PSLS	201603824701
048-019	048-016	03/22/2016	305.00	7600	OLIVE	LOWERLINE	PSLS	201603824701
048-020	048-019	03/22/2016	304.00	3300	LOWERLINE	FORSHEY	PSLS	201603824701
048-034	048-010	09/21/2017	353.00	3447	BROADWAY	EDINBURGH	UNCHOKED	201701261601
048-039	048-038	03/23/2016	215.00	3529	AUDUBON CT	PALM	TV	DCGCTV,
048-049	048-084	03/25/2016	49.00	4900 BLK	THALIA	S TELEMACHUS	TV	DCGCTV,
048-053	048-052	03/30/2016	26.00	3300	BROADWAY	FORSHEY	TV	DCGCTV,
048-059	048-058	03/28/2016	27.00	7200	EARHART BL	BROADWAY	TV	DCGCTV,
048-083	048-076	03/31/2016	238.00	7731	FORSHEY	LOWERLINE	PSLS	201603906501
048-084	048-085	04/04/2016	30.00	4800 BLK	THALIA	S TELEMACHUS	PSLS	201603906501
048-085	048-047	04/04/2016	206.00	4800 BLK	THALIA	S TELEMACHUS	PSLS	201603906501
049-001	169-020	12/17/2014	330.00	4700 BLK	EUPHROSINE	S GENOIS	PSLS	201402539801
049-002	049-001	12/18/2014	128.00	1057	S GENOIS	WASHINGTON AV	PSLS	201402539801
049-003	049-001	12/18/2014	312.00	1007	S GENOIS	PALMETTO	PSLS	201402539801
049-004	049-001	12/18/2014	210.00	4825	EUPHROSINE	WASHINGTON AV	PSLS	201402539801
049-005	049-004	12/18/2014	508.00	4940	WASHINGTON AV	PALMETTO	PSLS	201402539801
049-006	049-005	12/18/2014	162.00	7100 BLK	WASHINGTON AV	BROADWAY	PSLS	201402539801
049-007	049-006	01/14/2015	291.00	7241	WASHINGTON AV	PINE	PM	201500010901
049-008	049-007	01/14/2015	291.00	7325	WASHINGTON AV	LOWERLINE	PM	201500010901
049-009	049-007	01/14/2015	350.00	3800 BLK	PINE	DIXON	PM	201500010901
049-010	049-009	01/14/2015	135.00	7108	DIXON	BROADWAY	PM	201500010901
049-011	049-041	01/25/2015	160.00	7800 BLK	DIXON	LOWERLINE	PM	201500010901
049-013	049-039	01/25/2015	330.00	3950	PINE	HOWARD	PM	201500010901
049-014	049-009	01/14/2015	290.00	3335	PINE	HOWARD	PM	201500010901
049-015	048-025	03/23/2016	175.00	3600 BLK	PINE	HIGH CT	PSLS	201603906501
049-018	049-015	03/23/2016	180.00	3635	PINE	STROELITZ	PSLS	201603906501
049-019	049-018	03/23/2016	293.00	7200	STROELITZ	BROADWAY	PSLS	201603906501
049-020	049-019	03/23/2016	110.00	3700	BROADWAY	WASHINGTON AV	PSLS	201603906501
049-021	049-020	03/23/2016	80.00	7316	WASHINGTON AV	BROADWAY	PSLS	201603906501
049-022	049-021	03/23/2016	26.00	7018	WASHINGTON AV	BROADWAY	PSLS	201603906501
049-023	049-022	03/23/2016	284.00	7010	WASHINGTON AV	S TELEMACHUS	PSLS	201603906501
049-024	049-023	03/24/2016	330.00	4900	WASHINGTON AV	S GENOIS	PSLS	201603906501
049-025	048-024	03/24/2016	365.00	3618	LOWERLINE	STROELITZ	PSLS	201603906501
049-026	049-025	03/24/2016	290.00	7300	STROELITZ	PINE	PSLS	201603906501
049-027	049-030	01/15/2015	364.00	4082	S GENOIS	DIXON	PM	201500010901
049-028	049-027	01/16/2015	313.00	901	S GENOIS	HOWARD	PM	201500010901
049-029	049-027	01/17/2015	275.00	4833	DIXON	S TELEMACHUS	PM	201500010901

<u>STRUCT1</u>	<u>STRUCT2</u>	<u>COMP DATE</u>	<u>LENGTH</u>	<u>ADDRESS</u>	<u>STREET</u>	<u>CROSS STREET</u>	<u>ACTIVITY</u>	<u>WO_NO</u>
049-030	169-022	01/25/2015	339.00	4700 BLK	PALMETTO	S GENOIS	PM	201500010901
049-031	049-030	01/17/2015	328.00	4836	PALMETTO	S TELEMACHUS	PM	201500010901
049-032	049-031	01/17/2015	267.00	1021	S TELEMACHUS	WASHINGTON AV	PM	201500010901
049-033	049-031	01/17/2015	195.00	4918	PALMETTO	WASHINGTON AV	PM	201500010901
049-034	049-031	01/20/2015	366.00	943	S TELEMACHUS	DIXON	PM	201500010901
049-035	049-034	01/20/2015	355.00	900	S TELEMACHUS	HOWARD	PM	201500010901
049-036	049-034	01/20/2015	330.00	4936	DIXON	S CORTEZ	PM	201500010901
049-037	049-036	01/20/2015	393.00	900	S CORTEZ	HOWARD	PM	201500010901
049-038	048-045	03/24/2016	325.00	1101	S GENOIS	WASHINGTON AV	PSLS	201603906501
049-039	049-009	01/29/2015	74.00	3900	PINE	DIXON	PM	201500010901
049-040	049-039	01/25/2015	143.00	7300 BLK	PINE	DIXON	PM	201500010901
049-041	049-040	01/25/2015	110.00	7300 BLK	DIXON	LOWERLINE	PM	201500010901
050-001	051-009	01/25/2015	370.00	203	WALNUT	MAGAZINE	PM	201500010901
050-002	050-001	01/21/2015	285.00	7100	MAGAZINE	AUDUBON	PM	201500010901
050-003	050-001	01/21/2015	152.00	7000	MAGAZINE	WEST AV	PM	201500010901
050-005	050-001	01/21/2015	305.00	171	WALNUT	CONSTANCE	PM	201500010901
050-006	050-005	01/21/2015	164.00	7029	CONSTANCE	LEAKE AV	PM	201500010901
050-007	050-005	01/21/2015	168.00	7000	CONSTANCE	WEST AV	PM	201500010901
050-008	050-005	01/21/2015	258.00	115	WALNUT	LEAKE AV	PM	201500010901
050-009	050-008	01/22/2015	246.00	7000	LEAKE AV	S FRONT	PM	201500010901
050-010	051-014	01/22/2015	340.00	200	AUDUBON	MAGAZINE	PM	201500010901
050-011	050-009	01/25/2015	73.00	7000	LEAKE AV	S FRONT	PM	201500010901
051-001	052-012	01/22/2015	330.00	326	WALNUT	PERRIER	PM	201500010901
051-002	051-001	01/22/2015	290.00	7038	PERRIER	AUDUBON	PM	201500010901
051-002	052-013	01/22/2015	330.00	330	AUDUBON	PERRIER	PM	201500010901
051-003	051-002	01/22/2015	273.00	7130	PERRIER	BROADWAY	PM	201500010901
051-004	051-003	01/22/2015	285.00	243	BROADWAY	COLISEUM	PM	201500010901
051-005	051-002	01/22/2015	290.00	303	AUDUBON	COLISEUM	PM	201500010901
051-006	051-001	01/17/2015	340.00	301	WALNUT	COLISEUM	PM	201500010901
051-007	051-006	01/17/2015	340.00	285	WALNUT	CHESTNUT	PM	201500010901
051-008	051-007	01/17/2015	232.00	7050	CHESTNUT	AUDUBON	PM	201500010901
051-009	051-007	01/17/2015	362.00	225	WALNUT	CAMP	PM	201500010901
051-010	051-006	01/17/2015	290.00	7050	COLISEUM	AUDUBON	PM	201500010901
051-011	051-010	01/17/2015	342.00	266	AUDUBON	CHESTNUT	PM	201500010901
051-012	051-011	01/22/2015	275.00	7130	CHESTNUT	BROADWAY	PM	201500010901
051-013	051-012	01/22/2015	286.00	286	BROADWAY	CAMP	PM	201500010901
051-014	051-011	01/22/2015	359.00	227	AUDUBON	CAMP	PM	201500010901
051-015	051-014	01/24/2015	232.20	7021	CAMP	WALNUT	PM	201500010901
051-016	051-014	01/24/2015	233.00	7131	CAMP	BROADWAY	PM	201500010901

<u>STRUCT1</u>	<u>STRUCT2</u>	<u>COMP DATE</u>	<u>LENGTH</u>	<u>ADDRESS</u>	<u>STREET</u>	<u>CROSS STREET</u>	<u>ACTIVITY</u>	<u>WO_NO</u>
051-017	051-016	01/24/2015	130.00	127	BROADWAY	LEAKE AV	PM	201500010901
051-018	051-017	01/25/2015	93.00	117	LEAKE AV	MAGAZINE	PM	201500010901
051-019	051-010	03/24/2016	300.00	7130	COLISEUM	BROADWAY	PSLS	201603906501
051-020	051-019	03/24/2016	342.00	200	BROADWAY	CHESTNUT	PSLS	201603906501
051-021	051-020	03/24/2016	35.00	7200 BLK	CHESTNUT	BROADWAY	PSLS	201603906501
051-022	051-021	04/04/2016	110.00	170	BROADWAY	CAMP	PSLS	201603906501
051-024	051-019	03/24/2016	295.00	7200 BLK	COLISEUM	PINE	PSLS	201603906501
051-028	051-027	03/24/2016	275.00	243	PINE	COLISEUM	PSLS	201603906501
051-030	052-014	03/28/2016	329.00	300	BROADWAY	PERRIER	PSLS	201603906501
052-001	053-013	01/25/2015	350.00	500	AUDUBON	BENJAMIN	PM	201500010901
052-002	052-001	01/25/2015	260.00	7130	BENJAMIN	BROADWAY	PM	201500010901
052-003	052-001	01/25/2015	212.00	7010	BENJAMIN	WALNUT	PM	201500010901
052-004	052-001	01/25/2015	330.00	458	AUDUBON	HURST	PM	201500010901
052-005	052-004	01/25/2015	285.00	7001	HURST	WALNUT	PM	201500010901
052-006	052-005	01/25/2015	263.00	496	WALNUT	BENJAMIN	PM	201500010901
052-007	052-005	01/25/2015	280.00	476	WALNUT	GARFIELD	PM	201500010901
052-008	052-004	01/25/2015	349.00	444	AUDUBON	GARFIELD	PM	201500010901
052-010	052-009	01/25/2015	340.00	386	WALNUT	PITT	PM	201500010901
052-011	052-010	02/20/2015	328.00	366	WALNUT	PRYTANIA	PSLS	201500126001
052-012	052-011	02/20/2015	20.00	824	WALNUT	PRYTANIA	PSLS	201500126001
052-013	052-012	02/20/2015	290.00	7038	PRYTANIA	AUDUBON	PSLS	201500126001
052-014	052-013	03/28/2016	305.00	7130	PRYTANIA	BROADWAY	PSLS	201603906501
052-015	052-014	03/28/2016	55.00	7200	PRYTANIA	BROADWAY	PSLS	201603906501
052-016	052-015	03/28/2016	250.00	7230	PRYTANIA	PINE	PSLS	201603906501
052-017	052-008	01/31/2015	300.00	401	AUDUBON	PITT	PSLS	201500126001
052-018	052-017	01/31/2015	330.00	373	AUDUBON	PRYTANIA	PSLS	201500126001
052-019	052-017	03/28/2016	300.00	7201	PITT	BROADWAY	PSLS	201603906501
052-019	052-023	03/28/2016	340.00	351	BROADWAY	PITT	PSLS	201603906501
052-020	052-019	03/28/2016	328.00	331	BROADWAY	PRYTANIA	PSLS	201603906501
052-021	052-019	03/28/2016	304.00	7130	PITT	PINE	PSLS	201603906501
052-022	052-021	03/28/2016	280.00	333	PINE	PRYTANIA	PSLS	201603906501
052-023	052-026	03/29/2016	350.00	401	BROADWAY	GARFIELD	PSLS	201603906501
052-024	052-023	03/29/2016	305.00	7300	GARFIELD	PINE	PSLS	201603906501
052-025	052-024	03/29/2016	290.00	304	PINE	PITT	PSLS	201603906501
052-026	052-004	03/29/2016	300.00	7200	HURST	BROADWAY	PSLS	201603906501
052-027	052-026	04/04/2016	280.00	476	BROADWAY	BENJAMIN	PSLS	201603906501
052-028	052-026	03/29/2016	304.00	7230	HURST	PINE	PSLS	201603906501
052-029	052-028	03/29/2016	294.00	340	PINE	GARFIELD	PSLS	201603906501
052-031	052-030	03/29/2016	15.00	439	PINE	BENJAMIN	PSLS	201603906501

<u>STRUCT1</u>	<u>STRUCT2</u>	<u>COMP DATE</u>	<u>LENGTH</u>	<u>ADDRESS</u>	<u>STREET</u>	<u>CROSS STREET</u>	<u>ACTIVITY</u>	<u>WO_NO</u>
052-032	052-031	03/29/2016	251.00	401	PINE	HURST	PSLS	201603906501
052-033	052-030	03/29/2016	233.00	7222	BENJAMIN	BROADWAY	PSLS	201603906501
052-034	052-031	03/30/2016	235.00	7222	BENJAMIN	BROADWAY	PSLS	201603906501
053-001	054-022	03/30/2016	275.00	700	BROADWAY	HAMPSON	PSLS	201603906501
053-003	053-001	02/06/2015	300.00	7042	HAMPSON	AUDUBON	PSLS	201500126001
053-004	053-003	01/31/2015	335.00	621	AUDUBON	ST CHARLES AV	PSLS	201500126001
053-005	053-001	03/30/2016	400.00	600	BROADWAY	ST CHARLES AV	PSLS	201603906501
053-006	053-005	03/30/2016	305.00	7225	ST CHARLES AV	PINE	PSLS	201603906501
053-008	053-007	03/30/2016	621.00	500	PINE	DOMINICAN	PSLS	201603906501
053-009	053-008	03/30/2016	140.00	7214	DOMINICAN	BROADWAY	PSLS	201603906501
053-010	053-005	02/20/2015	300.00	7031	ST CHARLES AV	AUDUBON	PSLS	201500126001
053-011	053-010	01/31/2015	90.00	599	AUDUBON	ST CHARLES AV	PSLS	201500126001
053-013	053-011	01/31/2015	543.00	541	AUDUBON	DOMINICAN	PSLS	201500126001
053-014	053-013	01/31/2015	270.00	7131	DOMINICAN	BROADWAY	PSLS	201500126001
053-015	053-014	02/20/2015	15.00	7131	DOMINICAN	BROADWAY	PSLS	201500126001
053-016	053-015	03/20/2016	45.00	7201	DOMINICAN	BROADWAY	PSLS	201603906501
053-017	053-016	03/30/2016	184.00	516	BROADWAY	BENJAMIN	PSLS	201603906501
053-018	053-010	01/31/2015	273.00	6915	ST CHARLES AV	WALNUT	PSLS	201500126001
053-019	053-018	01/31/2015	370.00	570	WALNUT	DOMINICAN	PSLS	201500126001
053-020	053-019	01/31/2015	251.00	530	WALNUT	DOMINICAN	PSLS	201500126001
053-021	053-020	01/31/2015	267.00	500	WALNUT	BENJAMIN	PSLS	201500126001
053-024	054-017	03/31/2016	333.00	700	PINE	HAMPSON	PSLS	201603906501
053-025	053-024	03/31/2016	266.00	618	PINE	ST CHARLES AV	PSLS	201603906501
053-026	053-014	02/20/2015	215.00	555	BROADWAY	ST CHARLES AV	PSLS	201500126001
053-027	053-026	01/31/2015	260.00	585	BROADWAY	ST CHARLES AV	PSLS	201500126001
053-028	053-014	02/20/2015	300.00	501	BROADWAY	BENJAMIN	PSLS	201500126001
054-001	055-022	03/31/2016	343.00	1100 BLK	BROADWAY	ZIMPEL	PSLS	201603906501
054-002	054-001	03/31/2016	310.00	7200 BLK	ZIMPEL	PINE	PSLS	201603906501
054-003	054-002	03/31/2016	355.00	1000 BLK	PINE	FRERET	PSLS	201603906501
054-004	054-003	04/11/2016	280.00	907	PINE	BURTHE	PSLS	201603998201
054-005	054-001	04/11/2016	355.00	939	BROADWAY	FRERET	PSLS	201603998201
054-006	054-005	04/11/2016	244.00	7223	FRERET	PINE	PSLS	201603998201
054-007	054-005	02/20/2015	300.00	7100 BLK	FRERET	AUDUBON	PSLS	201500126001
054-008	054-007	02/20/2015	231.00	7029	FRERET	AUDUBON PL	PSLS	201500126001
054-009	054-008	02/20/2015	45.00	7025	FRERET	AUDUBON PL	PSLS	201500126001
054-010	054-009	02/20/2015	360.00	22	AUDUBON PL	HAMPSON	PSLS	201500126001
054-011	054-010	02/20/2015	375.00	14	AUDUBON PL	HAMPSON	PSLS	201500126001
054-012	054-007	02/20/2015	270.00	906	AUDUBON	BURTHE	PSLS	201500126001
054-013	054-005	04/11/2016	353.00	825	BROADWAY	BURTHE	PSLS	201603998201

<u>STRUCT1</u>	<u>STRUCT2</u>	<u>COMP DATE</u>	<u>LENGTH</u>	<u>ADDRESS</u>	<u>STREET</u>	<u>CROSS STREET</u>	<u>ACTIVITY</u>	<u>WO_NO</u>
054-014	054-013	02/06/2015	300.00	7100	BURTHER	AUDUBON	PSLS	201500126001
054-015	054-014	02/06/2015	250.00	821	AUDUBON	MAPLE	PSLS	201500126001
054-016	054-013	04/11/2016	300.00	7300	BURTHER	PINE	PSLS	201603998201
054-017	054-027	04/22/2016	324.00	800	PINE	MAPLE	PSLS	201603998201
054-018	054-017	04/11/2016	235.00	7201	MAPLE	BROADWAY	PSLS	201603998201
054-019	054-013	04/22/2016	335.00	801	BROADWAY	MAPLE	PSLS	201603998201
054-020	054-019	02/06/2015	300.00	7101	MAPLE	AUDUBON	PSLS	201500126001
054-021	054-020	02/06/2015	260.00	710	AUDUBON	HAMPSON	PSLS	201500126001
054-022	054-019	04/11/2016	50.00	734	BROADWAY	MAPLE	PSLS	201603998201
054-023	055-023	04/11/2016	255.00	1117	PINE	ZIMPEL	PSLS	201603998201
054-024	054-001	02/06/2015	300.00	7100	ZIMPEL	AUDUBON	PSLS	201500126001
054-025	054-024	02/06/2015	280.00	1014	AUDUBON	FRERET	PSLS	201500126001
054-026	054-024	02/06/2015	236.00	7104	ZIMPEL	AUDUBON PL	PSLS	201500126001
054-027	054-016	04/22/2016	14.00	836	PINE	BURTHER	PSLS	201603998201
055-001	072-026	01/31/2015	215.00	6320	PLUM	LAW RD	PSLS	201500126001
055-002	055-001	01/31/2015	100.00	6300 BLK	PLUM	LAW RD	PSLS	201500126001
055-003	055-002	02/20/2015	75.00	6300 BLK	PLUM	LAW RD	PSLS	201500126001
055-004	055-003	01/31/2015	20.00	6400 BLK	PLUM	LAW RD	PSLS	201500126001
055-005	055-004	01/31/2015	277.00	6400 BLK	PLUM	LAW RD	PSLS	201500126001
055-010	055-046	02/20/2015	20.00	6800 BLK	LAW RD	FRERET	PSLS	201500126001
055-011	055-010	02/20/2015	33.00	6800 BLK	LAW RD	FRERET	PSLS	201500126001
055-012	055-011	02/20/2015	135.00	1100 BLK	LAW RD	FRERET	PSLS	201500126001
055-014	055-051	01/31/2015	245.00	1300 BLK	NEWCOMB PL	PLUM	PSLS	201500126001
055-015	055-050	01/31/2015	60.00	1300 BLK	NEWCOMB PL	PLUM	PSLS	201500126001
055-016	055-015	01/31/2015	200.00	7000 BLK	PLUM	AUDUBON	PSLS	201500126001
055-017	055-016	01/31/2015	250.00	7048	PLUM	AUDUBON	PSLS	201500126001
055-018	055-017	02/20/2015	305.00	1339	AUDUBON	WILLOW	PSLS	201500126001
055-019	055-017	04/11/2016	300.00	7131	PLUM	BROADWAY	PSLS	201603998201
055-020	055-019	04/11/2016	345.00	1202	BROADWAY	OAK	PSLS	201603998201
055-021	055-020	04/11/2016	230.00	7211	OAK	PINE	PSLS	201603998201
055-022	055-020	04/12/2016	25.00	1138	BROADWAY	OAK	PSLS	201603998201
055-023	055-022	04/12/2016	300.00	7230	OAK	PINE	PSLS	201603998201
055-024	055-019	04/12/2016	300.00	7200 BLK	PLUM	PINE	PSLS	201603998201
055-024	055-029	04/12/2016	343.00	1301	PINE	PLUM	PSLS	201603998201
055-025	055-024	04/14/2016	343.00	1201	PINE	OAK	PSLS	201603998201
055-026	055-025	04/14/2016	218.00	7329	OAK	LOWERLINE	PSLS	201603998201
055-027	055-019	04/14/2016	355.00	1338	BROADWAY	WILLOW	PSLS	201603998201
055-028	055-027	04/14/2016	300.00	7231	WILLOW	PINE	PSLS	201603998201
055-029	055-028	04/14/2016	15.00	1337	PINE	WILLOW	PSLS	201603998201

<u>STRUCT1</u>	<u>STRUCT2</u>	<u>COMP DATE</u>	<u>LENGTH</u>	<u>ADDRESS</u>	<u>STREET</u>	<u>CROSS STREET</u>	<u>ACTIVITY</u>	<u>WO_NO</u>
055-030	055-028	02/20/2015	295.00	1435	PINE	JEANNETTE	PSLS	201500126001
055-031	055-027	02/20/2015	300.00	7101	WILLOW	AUDUBON	PSLS	201500126001
055-032	055-031	02/20/2015	202.00	7017	WILLOW	NEWCOMB PL	PSLS	201500126001
055-033	055-031	02/20/2015	356.00	1437	AUDUBON	JEANNETTE	PSLS	201500126001
055-034	055-033	02/20/2015	190.00	7010	JEANNETTE	AUDUBON BL	PSLS	201500126001
055-035	055-027	04/14/2016	355.00	1439	BROADWAY	JEANNETTE	PSLS	201603998201
055-036	055-033	02/20/2015	8.00	7100	JEANNETTE	AUDUBON	PSLS	201500126001
055-036	055-035	02/05/2015	292.00	7100	JEANNETTE	AUDUBON	PSLS	201500292901
055-037	055-035	04/14/2016	300.00	7235	JEANNETTE	PINE	PSLS	201603998201
055-038	072-032	02/10/2015	200.00	6400 BLK	WILLOW	AUDUBON BL	PSLS	201500292901
055-039	055-038	02/10/2015	407.00	6800	WILLOW	AUDUBON BL	PSLS	201500292901
055-040	056-017	02/09/2015	335.00	26	AUDUBON BL	WILLOW	PSLS	201500292901
055-042	055-017	02/19/2015	25.00	1200 BLK	AUDUBON	PLUM	PSLS	201500292901
055-043	055-005	02/18/2015	33.00	2400 BLK	NEWCOMB PL	PLUM	PSLS	201500292901
055-044	055-043	02/18/2015	19.00	2400 BLK	NEWCOMB PL	PLUM	PSLS	201500292901
055-045	055-044	02/18/2015	159.00	2300 BLK	NEWCOMB PL	PLUM	PSLS	201500292901
055-046	055-045	02/18/2015	236.00	6800 BLK	NEWCOMB PL	PLUM	PSLS	201500292901
055-047	055-046	02/18/2015	165.00	1200 BLK	NEWCOMB PL	PLUM	PSLS	201500292901
055-048	055-047	02/18/2015	38.00	1200 BLK	NEWCOMB PL	PLUM	PSLS	201500292901
055-049	055-046	02/18/2015	249.00	6900 BLK	NEWCOMB PL	PLUM	PSLS	201500292901
055-050	055-049	02/18/2015	199.00	1200 BLK	NEWCOMB PL	PLUM	PSLS	201500292901
055-051	055-050	02/18/2015	25.00	1300	NEWCOMB PL	PLUM	PSLS	201500292901
056-001	055-035	04/14/2016	310.00	1500 BLK	BROADWAY	BIRCH	PSLS	201603998201
056-002	055-033	02/03/2015	355.00	1500 BLK	AUDUBON	BIRCH	PSLS	201500292901
056-002	056-001	02/05/2015	300.00	7102	BIRCH	AUDUBON	PSLS	201500292901
056-003	056-002	02/03/2015	180.00	7030	BIRCH	AUDUBON BL	PSLS	201500292901
056-004	056-002	02/10/2015	355.00	1631	AUDUBON	GREEN	PSLS	201500292901
056-004	056-007	02/03/2015	300.00	7100 BLK	GREEN	AUDUBON	PSLS	201500292901
056-005	056-004	02/03/2015	169.00	7020	GREEN	AUDUBON BL	PSLS	201500292901
056-006	056-004	02/03/2015	300.00	1735	AUDUBON	HICKORY	PSLS	201500292901
056-007	056-001	04/14/2016	355.00	1635	BROADWAY	GREEN	PSLS	201603998201
056-008	056-007	04/15/2016	355.00	1738	BROADWAY	HICKORY	PSLS	201603998201
056-009	056-010	04/15/2016	360.00	1629	PINE	GREEN	PSLS	201603998201
056-010	055-037	04/15/2016	360.00	1500 BLK	PINE	BIRCH	PSLS	201603998201
056-010	056-001	04/22/2016	300.00	7229	BIRCH	PINE	PSLS	201603998201
056-011	056-009	04/15/2016	354.00	1700 BLK	PINE	HICKORY	PSLS	201603998201
056-012	056-011	04/15/2016	230.00	7330	HICKORY	LOWERLINE	PSLS	201603998201
056-013	056-008	02/05/2015	300.00	7101	HICKORY	AUDUBON	PSLS	201500292901
056-014	056-013	02/05/2015	300.00	1837	AUDUBON	COHN	PSLS	201500292901

<u>STRUCT1</u>	<u>STRUCT2</u>	<u>COMP DATE</u>	<u>LENGTH</u>	<u>ADDRESS</u>	<u>STREET</u>	<u>CROSS STREET</u>	<u>ACTIVITY</u>	<u>WO_NO</u>
056-015	056-013	02/03/2015	392.00	7000	HICKORY	AUDUBON BL	PSLS	201500292901
056-016	056-015	02/09/2015	345.00	75	AUDUBON BL	WILLOW	PSLS	201500292901
056-017	056-016	02/09/2015	345.00	50	AUDUBON BL	WILLOW	PSLS	201500292901
056-018	056-015	02/03/2015	400.00	168	AUDUBON BL	S CLAIBORNE AV	PSLS	201500292901
056-019	056-008	04/15/2016	353.00	1900	BROADWAY	COHN	PSLS	201603998201
056-020	056-019	02/19/2015	15.00	7100 BLK	COHN	BROADWAY	PSLS	201500292901
056-021	056-020	02/05/2015	285.00	7100	COHN	AUDUBON	PSLS	201500292901
056-023	056-019	04/15/2016	515.00	7332	COHN	LOWERLINE	PSLS	201603998201
056-024	056-025	04/15/2016	158.00	7300	COHN	PINE	PSLS	201603998201
056-025	056-026	04/19/2016	40.00	7318	COHN	PINE	PSLS	201603998201
056-026	056-027	04/19/2016	75.00	7315	COHN	PINE	PSLS	201603998201
056-027	045-003	04/19/2016	47.00	7329	COHN	PINE	PSLS	201603998201
056-028	056-026	04/19/2016	155.00	7229	COHN	PINE	PSLS	201603998201
056-029	056-028	04/19/2016	225.00	7201	COHN	BROADWAY	PSLS	201603998201
056-030	056-024	04/19/2016	280.00	1800	PINE	HICKORY	PSLS	201603998201
056-031	056-021	02/03/2015	300.00	1938	AUDUBON	SPRUCE	PSLS	201500292901
056-032	056-024	04/19/2016	228.00	7200	COHN	BROADWAY	PSLS	201603998201
056-033	045-033	04/19/2016	70.00	7326	COHN	PINE	PSLS	201603998201
057-001	056-020	02/19/2015	352.00	1900 BLK	BROADWAY	SPRUCE	PSLS	201500292901
057-002	057-001	02/05/2015	283.00	7104	SPRUCE	AUDUBON	PSLS	201500292901
057-003	057-002	02/03/2015	299.00	2032	AUDUBON	PANOLA	PSLS	201500292901
057-004	057-001	02/19/2015	347.00	2047	BROADWAY	PANOLA	PSLS	201500292901
057-005	057-004	02/19/2015	280.00	7100 BLK	PANOLA	AUDUBON	PSLS	201500292901
057-006	057-004	02/19/2015	18.00	2101	BROADWAY	PANOLA	PSLS	201500292901
057-007	057-006	02/05/2015	283.00	7101	PANOLA	AUDUBON	PSLS	201500292901
057-008	057-007	02/03/2015	295.00	2133	AUDUBON	SYCAMORE	PSLS	201500292901
057-009	057-006	02/19/2015	352.00	2135	BROADWAY	SYCAMORE	PSLS	201500292901
057-010	057-009	02/19/2015	285.00	7100	SYCAMORE	AUDUBON	PSLS	201500292901
057-011	057-010	02/10/2015	73.00	2200 BLK	AUDUBON	S CLAIBORNE AV	PSLS	201500292901
057-013	057-009	02/19/2015	275.00	2223	BROADWAY	S CLAIBORNE AV	PSLS	201500292901
057-013	057-014	02/20/2015	35.00	7100 BLK	S CLAIBORNE AV	BROADWAY	PSLS	201500292901
057-014	058-003	02/20/2015	160.00	2200 BLK	BROADWAY	S CLAIBORNE AV	PSLS	201500292901
057-015	056-028	04/22/2016	334.00	1900 BLK	PINE	SPRUCE	PSLS	201603998201
057-015	057-001	04/19/2016	315.00	7225	SPRUCE	PINE	PSLS	201603998201
057-016	057-015	04/20/2016	300.00	2031	PINE	PANOLA	PSLS	201603998201
057-017	057-015	04/20/2016	236.00	7330	SPRUCE	LOWERLINE	PSLS	201603998201
057-018	057-006	04/22/2016	315.00	7200 BLK	PANOLA	PINE	PSLS	201603998201
057-019	057-018	04/20/2016	234.00	7323	PANOLA	LOWERLINE	PSLS	201603998201
057-020	057-009	04/20/2016	315.00	7200 BLK	SYCAMORE	PINE	PSLS	201603998201

<u>STRUCT1</u>	<u>STRUCT2</u>	<u>COMP DATE</u>	<u>LENGTH</u>	<u>ADDRESS</u>	<u>STREET</u>	<u>CROSS STREET</u>	<u>ACTIVITY</u>	<u>WO_NO</u>
057-020	057-018	04/20/2016	353.00	2100 BLK	PINE	SYCAMORE	PSLS	201603998201
057-021	057-020	04/20/2016	235.00	7329	SYCAMORE	LOWERLINE	PSLS	201603998201
057-022	057-020	04/20/2016	355.00	2235	PINE	NERON PL	PSLS	201603998201
057-023	057-022	04/20/2016	16.00	81	NERON PL	PINE	PSLS	201603998201
057-024	057-023	04/20/2016	218.00	70	NERON PL	LOWERLINE	PSLS	201603998201
057-025	057-023	04/22/2016	131.00	2300 BLK	PINE	S CLAIBORNE AV	PSLS	201603998201
057-027	056-018	02/09/2015	405.00	220	AUDUBON BL	S CLAIBORNE AV	PSLS	201500292901
057-028	057-027	02/09/2015	243.00	238	AUDUBON BL	S CLAIBORNE AV	PSLS	201500292901
057-029	057-028	02/09/2015	180.00	248	AUDUBON BL	S CLAIBORNE AV	PSLS	201500292901
057-031	057-030	02/10/2015	168.00	6300 BLK	S CLAIBORNE AV	VERSAILLES BL	PSLS	201500292901
058-001	059-023	02/03/2015	366.00	2301	BROADWAY	S CLAIBORNE AV	PSLS	201500292901
058-002	058-001	03/11/2015	240.00	7215	S CLAIBORNE AV	PINE	PSLS	201500458601
058-003	058-001	03/11/2015	67.00	7141	S CLAIBORNE AV	BROADWAY	PSLS	201500458601
058-004	059-026	03/06/2015	85.00	2300	PINE	S CLAIBORNE AV	PSLS	201500458601
058-005	059-022	03/11/2015	250.00	2319	AUDUBON	S CLAIBORNE AV	PSLS	201500458601
058-006	058-005	03/11/2015	267.00	2235	AUDUBON	S CLAIBORNE AV	PSLS	201500458601
058-007	058-006	03/11/2015	150.00	7017	S CLAIBORNE AV	AUDUBON BL	PSLS	201500458601
058-008	059-018	03/06/2015	332.00	302	AUDUBON BL	S CLAIBORNE AV	PSLS	201500458601
058-009	058-008	03/06/2015	345.00	260	AUDUBON BL	S CLAIBORNE AV	PSLS	201500458601
058-010	058-009	03/06/2015	340.00	252	AUDUBON PL	S CLAIBORNE AV	PSLS	201500458601
058-011	059-036	03/06/2015	340.00	27	VERSAILLES BL	S CLAIBORNE AV	PSLS	201500458601
058-012	058-011	03/06/2015	355.00	15	VERSAILLES BL	S CLAIBORNE AV	PSLS	201500458601
058-013	058-012	03/06/2015	365.00	1	VERSAILLES BL	S CLAIBORNE AV	PSLS	201500458601
059-001	047-027	03/06/2015	362.00	2701	BROADWAY	BROAD PL	PSLS	201500458601
059-002	059-001	03/06/2015	263.00	7229	BROAD PL	PINE	PSLS	201500458601
059-003	059-001	03/06/2015	127.00	7100 BLK	BROAD PL	TRIANON PL	PSLS	201500458601
059-004	059-003	03/06/2015	400.00	99	BROAD PL	AUDUBON	PSLS	201500458601
059-005	047-028	03/06/2015	423.00	2701	AUDUBON	BROAD PL	PSLS	201500458601
059-006	059-003	03/06/2015	103.00	2600 BLK	BROADWAY	BROAD PL	PSLS	201500458601
059-007	059-006	03/06/2015	78.00	2600 BLK	BROADWAY	FONTAINEBLEAU DR	PSLS	201500458601
059-008	059-007	03/11/2015	314.00	79	FONTAINEBLEAU DR	PINE	PSLS	201500458601
059-009	059-008	03/11/2015	220.00	2625	PINE	BROAD PL	PSLS	201500458601
059-010	059-008	03/11/2015	235.00	65	FONTAINEBLEAU DR	LOWERLINE	PSLS	201500458601
059-011	059-007	03/06/2015	40.00	2525	BROADWAY	FONTAINEBLEAU DR	PSLS	201500458601
059-012	059-011	03/11/2015	260.00	72	FONTAINEBLEAU DR	PINE	PSLS	201500458601
059-013	059-011	03/11/2015	217.00	94	FONTAINEBLEAU DR	AUDUBON	PSLS	201500458601
059-014	059-013	03/11/2015	210.00	102	FONTAINEBLEAU DR	AUDUBON	PSLS	201500458601
059-015	059-014	03/11/2015	180.00	340	FONTAINEBLEAU DR	AUDUBON BL	PSLS	201500458601
059-016	059-015	03/11/2015	355.00	438	AUDUBON BL	WALMSLEY AV	PSLS	201500458601

<u>STRUCT1</u>	<u>STRUCT2</u>	<u>COMP DATE</u>	<u>LENGTH</u>	<u>ADDRESS</u>	<u>STREET</u>	<u>CROSS STREET</u>	<u>ACTIVITY</u>	<u>WO_NO</u>
059-017	059-016	03/06/2015	290.00	500	AUDUBON BL	WALMSLEY AV	PSLS	201500458601
059-018	059-015	03/11/2015	335.00	296	AUDUBON BL	S CLAIBORNE AV	PSLS	201500458601
059-019	059-011	03/11/2015	350.00	2500 BLK	BROADWAY	NELSON	PSLS	201500458601
059-020	059-019	03/11/2015	283.00	7100 BLK	NELSON	AUDUBON	PSLS	201500458601
059-021	059-020	03/11/2015	205.00	2520	AUDUBON	FONTAINEBLEAU DR	PSLS	201500458601
059-022	059-020	03/11/2015	357.00	2400	AUDUBON	MOBILE	PSLS	201500458601
059-023	059-019	03/11/2015	355.00	2347	BROADWAY	MOBILE	PSLS	201500458601
059-024	059-019	03/11/2015	317.00	7200 BLK	NELSON	PINE	PSLS	201500458601
059-025	059-024	03/06/2015	300.00	2539	PINE	FONTAINEBLEAU DR	PSLS	201500458601
059-026	059-024	03/06/2015	357.00	2401	PINE	MOBILE	PSLS	201500458601
059-027	059-026	03/06/2015	220.00	7329	MOBILE	LOWERLINE	PSLS	201500458601
059-028	059-024	03/06/2015	235.00	7328	NELSON	LOWERLINE	PSLS	201500458601
059-029	047-018	03/06/2015	189.00	2700 BLK	PINE	BROAD PL	PSLS	201500458601
059-030	059-036	03/06/2015	295.00	26	VERSAILLES BL	FONTAINBLEAU PL	PSLS	201500458601
059-031	059-030	03/06/2015	310.00	57	VERSAILLES BL	FONTAINBLEAU PL	PSLS	201500458601
059-032	076-011	03/06/2015	365.00	6300 BLK	FONTAINEBLEAU DR	VERSAILLES BL	PSLS	201500458601
059-033	059-032	03/06/2015	13.00	6401	FONTAINEBLEAU DR	VERSAILLES BL	PSLS	201500458601
059-034	059-033	03/06/2015	163.00	6411	FONTAINEBLEAU DR	AUDUBON BL	PSLS	201500458601
059-035	059-032	03/06/2015	285.00	66	VERSAILLES BL	WALMSLEY AV	PSLS	201500458601
059-036	076-043	03/06/2015	390.00	6300 BLK	MC KENNA	VERSAILLES BL	PSLS	201500458601
059-037	046-029	03/16/2015	215.00	70	FONTAINEBLEAU DR	PINE	PSLS	201500532301
060-001	060-PS1	03/25/2015	68.00	6500 BLK	AUDUBON PARK	MISSISSIPPI RIVER	PSLS	201500532301
060-002	060-001	03/25/2015	82.00	N/A	AUDUBON PARK	MISSISSIPPI RIVER	PSLS	201500532301
060-003	060-002	03/25/2015	274.00	N/A	AUDUBON PARK	MISSISSIPPI RIVER	PSLS	201500532301
060-004	060-003	03/25/2015	284.00	N/A	AUDUBON PARK	MISSISSIPPI RIVER	PSLS	201500532301
060-005	060-001	03/25/2015	263.00	6500 BLK	AUDUBON PARK	MISSISSIPPI RIVER	PSLS	201500532301
060-006	060-005	03/25/2015	261.00	6500 BLK	AUDUBON PARK	MISSISSIPPI RIVER	PSLS	201500532301
060-007	060-006	03/25/2015	225.00	6500 BLK	AUDUBON PARK	MISSISSIPPI RIVER	PSLS	201500532301
060-008	060-007	03/25/2015	225.00	6500 BLK	AUDUBON PARK	MISSISSIPPI RIVER	PSLS	201500532301
060-009	060-008	03/25/2015	20.00	6500 BLK	AUDUBON PARK	MISSISSIPPI RIVER	PSLS	201500532301
060-010	060-006	03/25/2015	84.00	6500 BLK	AUDUBON PARK	MISSISSIPPI RIVER	PSLS	201500532301
060-011	060-004	03/25/2015	33.00	N/A	AUDUBON PARK	MISSISSIPPI RIVER	PSLS	201500532301
061-011	050-003	03/25/2015	25.00	7000	MAGAZINE	AUDUBON PARK	PSLS	201500532301
061-012	061-011	02/24/2015	115.00	7000	MAGAZINE	AUDUBON PARK	PSLS	201500532301
062-001	068-028	03/16/2015	335.00	6300 BLK	AUDUBON PARK	EXPOSITION BL	PSLS	201500532301
062-004	062-001	03/25/2015	275.00	807	EXPOSITION BL	MAGAZINE	PSLS	201500532301
062-005	069-043	03/24/2015	330.00	1200 BLK	EXPOSITION BL	AUDUBON PARK	PSLS	201500532301
064-003	065-009	03/24/2015	405.00	700 BLK	LAW RD	ST CHARLES AV	PSLS	201500532301
064-004	064-003	03/24/2015	165.00	700 BLK	LAW RD	ST CHARLES AV	PSLS	201500532301

<u>STRUCT1</u>	<u>STRUCT2</u>	<u>COMP DATE</u>	<u>LENGTH</u>	<u>ADDRESS</u>	<u>STREET</u>	<u>CROSS STREET</u>	<u>ACTIVITY</u>	<u>WO_NO</u>
064-005	064-004	03/24/2015	135.00	600 BLK	LAW RD	ST CHARLES AV	PSLS	201500532301
064-006	064-005	03/23/2015	150.00	600 BLK	LAW RD	ST CHARLES AV	PSLS	201500532301
064-007	064-006	03/23/2015	190.00	600 BLK	LAW RD	ST CHARLES AV	PSLS	201500532301
065-002	065-001	03/24/2015	295.00	1000 BLK	LAW RD	FRERET	PSLS	201500532301
065-003	065-002	03/24/2015	20.00	1000 BLK	LAW RD	FRERET	PSLS	201500532301
065-004	065-003	03/24/2015	45.00	900 BLK	LAW RD	FRERET	PSLS	201500532301
065-005	065-004	03/24/2015	60.00	900 BLK	LAW RD	ST CHARLES AV	PSLS	201500532301
065-006	065-005	03/24/2015	20.00	900 BLK	LAW RD	ST CHARLES AV	PSLS	201500532301
065-007	065-006	03/24/2015	90.00	900 BLK	LAW RD	ST CHARLES AV	PSLS	201500532301
065-008	065-007	03/24/2015	15.00	900 BLK	LAW RD	ST CHARLES AV	PSLS	201500532301
065-009	065-008	03/24/2015	225.00	800 BLK	LAW RD	ST CHARLES AV	PSLS	201500532301
065-010	065-004	03/24/2015	275.00	6365	FRERET	LAW RD	PSLS	201500532301
065-011	065-010	03/24/2015	220.00	6365	FRERET	LAW RD	PSLS	201500532301
066-001	067-032	03/12/2015	336.00	300	CALHOUN	TCHOUPITOULAS	PSLS	201500532301
066-002	066-001	03/12/2015	60.00	200	CALHOUN	TCHOUPITOULAS	PSLS	201500532301
066-005	066-001	03/12/2015	195.00	6311	TCHOUPITOULAS	EXPOSITION BL	PSLS	201500532301
066-006	066-005	03/12/2015	130.00	5337	TCHOUPITOULAS	EXPOSITION BL	PSLS	201500532301
066-007	066-001	03/12/2015	346.00	6201	TCHOUPITOULAS	HENRY CLAY AV	PSLS	201500532301
066-008	067-033	03/25/2015	290.00	901	EXPOSITION BL	TCHOUPITOULAS	PSLS	201500532301
066-009	067-034	03/12/2015	290.00	304	HENRY CLAY AV	TCHOUPITOULAS	PSLS	201500532301
066-010	067-047	03/12/2015	333.00	304	WEBSTER	TCHOUPITOULAS	PSLS	201500532301
066-012	066-011	03/12/2015	220.00	6245	TCHOUPITOULAS	HENRY CLAY AV	PSLS	201500532301
066-013	066-010	03/12/2015	127.00	6069	TCHOUPITOULAS	STATE	PSLS	201500532301
066-014	066-013	03/12/2015	240.00	6045	TCHOUPITOULAS	STATE	PSLS	201500532301
066-015	066-014	03/16/2015	328.00	6000	TCHOUPITOULAS	STATE	PSLS	201500532301
066-015	067-050	03/16/2015	340.00	306	STATE	TCHOUPITOULAS	PSLS	201500532301
066-016	066-015	03/12/2015	375.00	201	STATE	S FRONT	PSLS	201500532301
066-017	066-016	03/16/2015	368.00	100 BLK	STATE	LEAKE AV	PSLS	201500532301
066-018	066-016	03/16/2015	194.00	5820	S FRONT	ALONZO	PSLS	201500532301
066-019	066-018	03/16/2015	108.00	5947	S FRONT	ALONZO	PSLS	201500532301
067-001	068-021	03/16/2015	345.00	736	WEBSTER	MAGAZINE	PSLS	201500532301
067-002	067-001	04/02/2015	340.00	6138	MAGAZINE	HENRY CLAY AV	PSLS	201500561301
067-003	067-002	04/02/2015	273.00	703	HENRY CLAY AV	CONSTANCE	PSLS	201500561301
067-004	067-001	04/02/2015	110.00	6050	MAGAZINE	STATE	PSLS	201500561301
067-006	067-005	04/02/2015	275.00	6000	MAGAZINE	STATE	PSLS	201500561301
067-007	067-006	04/02/2015	274.00	700	STATE	CONSTANCE	PSLS	201500561301
067-010	067-009	03/27/2015	50.00	6101	CONSTANCE	WEBSTER	PSLS	201500561301
067-011	067-010	03/27/2015	260.00	6141	CONSTANCE	HENRY CLAY AV	PSLS	201500561301
067-012	067-009	03/27/2015	63.00	6073	CONSTANCE	WEBSTER	PSLS	201500561301

<u>STRUCT1</u>	<u>STRUCT2</u>	<u>COMP DATE</u>	<u>LENGTH</u>	<u>ADDRESS</u>	<u>STREET</u>	<u>CROSS STREET</u>	<u>ACTIVITY</u>	<u>WO_NO</u>
067-013	067-012	03/27/2015	275.00	6018	CONSTANCE	STATE	PSLS	201500561301
067-014	067-013	03/27/2015	225.00	6001	CONSTANCE	STATE	PSLS	201500561301
067-015	067-009	04/02/2015	25.00	636	WEBSTER	CONSTANCE	PSLS	201500561301
067-016	067-015	03/27/2015	382.00	6200	CONSTANCE	HENRY CLAY AV	PSLS	201500561301
067-017	067-016	04/02/2015	266.00	600	HENRY CLAY AV	PATTON	PSLS	201500561301
067-018	067-015	03/27/2015	117.00	6068	CONSTANCE	STATE	PSLS	201500561301
067-019	067-018	03/27/2015	500.00	6000	CONSTANCE	STATE	PSLS	201500561301
067-021	067-015	03/31/2015	325.00	600	WEBSTER	PATTON	PSLS	201500561301
067-022	067-021	03/31/2015	390.00	6200	PATTON	HENRY CLAY AV	PSLS	201500561301
067-023	067-022	04/02/2015	320.00	502	HENRY CLAY AV	LAUREL	PSLS	201500561301
067-024	067-022	03/31/2015	390.00	6300	PATTON	CALHOUN	PSLS	201500561301
067-024	067-035	03/30/2015	320.00	604	CALHOUN	PATTON	PSLS	201500561301
067-025	067-024	03/30/2015	342.00	6340	PATTON	EXPOSITION BL	PSLS	201500561301
067-026	067-025	03/30/2015	320.00	501	EXPOSITION BL	LAUREL	PSLS	201500561301
067-027	067-025	03/30/2015	285.00	631	EXPOSITION BL	CONSTANCE	PSLS	201500561301
067-035	067-037	03/30/2015	50.00	635	CALHOUN	CONSTANCE	PSLS	201500561301
067-043	068-027	03/31/2015	348.00	800 BLK	HENRY CLAY AV	MAGAZINE	PSLS	201500561301
067-044	067-021	03/31/2015	387.00	500 BLK	WEBSTER	LAUREL	PSLS	201500561301
067-047	067-044	03/26/2015	365.00	401	WEBSTER	ANNUNCIATION	PSLS	201500561301
067-060	067-059	04/09/2015	274.00	703	STATE	CONSTANCE	PSLS	201500714601
067-064	067-053	04/09/2015	320.00	407	STATE	ANNUNCIATION	PSLS	201500714601
068-002	068-001	06/13/2016	270.00	6037	PERRIER	STATE	PSLS	201604781901
068-003	068-002	04/09/2015	220.00	6000	PERRIER	STATE	PSLS	201500714601
068-005	068-004	04/10/2015	175.00	6048	PERRIER	STATE	PSLS	201500714601
068-006	068-005	04/10/2015	370.00	6000	PERRIER	STATE	PSLS	201500714601
068-007	068-006	06/14/2016	275.00	1104	STATE	COLISEUM	PSLS	201604781901
068-009	068-008	04/10/2015	320.00	1100	HENRY CLAY AV	COLISEUM	PSLS	201500714601
068-010	068-009	04/10/2015	290.00	1001	HENRY CLAY AV	CHESTNUT	PSLS	201500714601
068-011	068-009	04/10/2015	340.00	6238	COLISEUM	CALHOUN	PSLS	201500714601
068-012	068-011	04/10/2015	320.00	1041	CALHOUN	PERRIER	PSLS	201500714601
068-013	068-011	04/10/2015	340.00	1000 BLK	CALHOUN	CAMP	PSLS	201500714601
068-014	068-013	04/10/2015	285.00	900	CALHOUN	CAMP	PSLS	201500714601
068-016	068-054	04/10/2015	353.00	6000	COLISEUM	STATE	PSLS	201500714601
068-017	068-016	04/10/2015	280.00	1000	STATE	CHESTNUT	PSLS	201500714601
068-019	068-018	04/10/2015	285.00	6150	CHESTNUT	HENRY CLAY AV	PSLS	201500714601
068-020	068-053	06/17/2016	435.00	6003	CHESTNUT	STATE	PSLS	201604781901
068-022	068-055	04/09/2015	312.00	6000	CAMP	STATE	PSLS	201500714601
068-025	068-024	04/10/2015	290.00	931	HENRY CLAY AV	CHESTNUT	PSLS	201500714601
068-026	068-024	04/10/2015	265.00	801	HENRY CLAY AV	MAGAZINE	PSLS	201500714601

<u>STRUCT1</u>	<u>STRUCT2</u>	<u>COMP DATE</u>	<u>LENGTH</u>	<u>ADDRESS</u>	<u>STREET</u>	<u>CROSS STREET</u>	<u>ACTIVITY</u>	<u>WO_NO</u>
068-028	068-027	04/10/2015	343.00	6238	CAMP	CALHOUN	PSLS	201500714601
068-029	068-028	04/10/2015	273.00	800	CALHOUN	MAGAZINE	PSLS	201500714601
068-032	068-015	04/10/2015	280.00	6134	COLISEUM	HENRY CLAY AV	PSLS	201500714601
068-034	068-033	04/09/2015	285.00	6262	PERRIER	CALHOUN	PSLS	201500714601
068-036	069-030	04/09/2015	290.00	1204	STATE	PERRIER	PSLS	201500714601
068-037	080-025	04/09/2015	196.00	5919	PERRIER	STATE	PSLS	201500714601
068-038	068-037	04/09/2015	150.00	5945	PERRIER	STATE	PSLS	201500714601
068-039	080-027	04/09/2015	180.00	5910	PERRIER	STATE	PSLS	201500714601
068-040	068-039	04/09/2015	205.00	5926	PERRIER	STATE	PSLS	201500714601
068-042	080-031	04/10/2015	204.00	5924	COLISEUM	STATE	PSLS	201500714601
068-043	068-042	04/10/2015	243.00	5944	COLISEUM	STATE	PSLS	201500714601
068-044	068-043	04/10/2015	284.00	1009	STATE	CHESTNUT	PSLS	201500714601
068-045	080-032	04/10/2015	200.00	5801	CHESTNUT	STATE	PSLS	201500714601
068-046	068-045	04/10/2015	250.00	5954	CHESTNUT	STATE	PSLS	201500714601
068-047	068-046	04/10/2015	290.00	901	STATE	CAMP	PSLS	201500714601
068-049	068-048	08/05/2015	180.00	5962	CAMP	STATE	PM	201501313501
068-050	068-049	07/20/2015	280.00	709	STATE	MAGAZINE	PM	201501313501
068-052	062-005	08/04/2015	120.00	6333	PERRIER	CALHOUN	PM	201501313501
068-053	068-018	07/20/2015	135.00	6050	CHESTNUT	STATE	PM	201501313501
068-054	068-015	07/20/2015	194.00	6046	COLISEUM	STATE	PM	201501313501
068-055	068-056	07/23/2015	105.00	6036	CAMP	STATE	PM	201501313501
068-056	068-021	07/23/2015	167.00	6050	CAMP	STATE	PM	201501313501
069-001	070-011	07/23/2015	310.00	1544	STATE	BENJAMIN	PM	201501313501
069-002	069-001	07/22/2015	225.00	6028	BENJAMIN	WEBSTER	PM	201501313501
069-003	069-002	07/22/2015	255.00	6056	BENJAMIN	WEBSTER	PM	201501313501
069-004	069-003	07/22/2015	330.00	1505	WEBSTER	HURST	PM	201501313501
069-005	069-004	07/21/2015	313.00	6201	HURST	HENRY CLAY AV	PM	201501313501
069-006	069-005	07/21/2015	325.00	1544	HENRY CLAY AV	BENJAMIN	PM	201501313501
069-007	069-005	08/04/2015	28.00	1473	HENRY CLAY AV	HURST	PM	201501313501
069-008	069-007	07/22/2015	298.00	6230	HURST	CALHOUN	PM	201501313501
069-009	069-008	07/23/2015	300.00	1537	CALHOUN	BENJAMIN	PM	201501313501
069-010	069-008	08/05/2015	155.00	6322	HURST	HOLIDAY AL	PM	201501313501
069-011	069-010	07/24/2015	345.00	1500 BLK	HOLIDAY AL	BENJAMIN	PM	201501313501
069-013	069-012	07/24/2015	275.00	1451	EXPOSITION BL	GARFIELD	PM	201501313501
069-014	069-008	07/14/2015	330.00	1443	CALHOUN	GARFIELD	PM	201501313501
069-015	069-014	08/04/2015	160.00	6320	GARFIELD	EXPOSITION BL	PM	201501313501
069-016	069-015	07/24/2015	265.00	53	HOLIDAY AL	PITT	PM	201501313501
069-017	069-001	07/24/2015	350.00	1472	STATE	HURST	PM	201501313501
069-018	069-017	07/24/2015	240.00	6030	HURST	WEBSTER	PM	201501313501

<u>STRUCT1</u>	<u>STRUCT2</u>	<u>COMP DATE</u>	<u>LENGTH</u>	<u>ADDRESS</u>	<u>STREET</u>	<u>CROSS STREET</u>	<u>ACTIVITY</u>	<u>WO_NO</u>
069-019	069-018	07/28/2015	212.00	6056	HURST	WEBSTER	PM	201501313501
069-020	069-017	07/27/2015	250.00	5800	HURST	ELEONORE	PM	201501313501
069-021	069-017	07/27/2015	340.00	1430	STATE	GARFIELD	PM	201501313501
069-022	069-021	07/27/2015	250.00	6030	GARFIELD	WEBSTER	PM	201501313501
069-023	069-022	08/05/2015	258.00	6058	GARFIELD	WEBSTER	PM	201501313501
069-024	069-023	07/28/2015	290.00	1475	WEBSTER	HURST	PM	201501313501
069-025	069-023	07/28/2015	285.00	1403	WEBSTER	PITT	PM	201501313501
069-026	069-021	07/28/2015	340.00	1334	STATE	PITT	PM	201501313501
069-027	069-026	07/28/2015	265.00	5911	PITT	ELEONORE	PM	201501313501
069-028	069-026	07/28/2015	255.00	6028	PITT	WEBSTER	PM	201501313501
069-029	069-028	07/28/2015	215.00	6080	PITT	WEBSTER	PM	201501313501
069-030	069-026	07/29/2015	345.00	1236	STATE	PRYTANIA	PM	201501313501
069-031	069-030	07/29/2015	335.00	6034	PRYTANIA	WEBSTER	PM	201501313501
069-032	069-031	07/29/2015	210.00	6056	PRYTANIA	WEBSTER	PM	201501313501
069-033	069-032	08/04/2015	20.00	1300	WEBSTER	PRYTANIA	PM	201501313501
069-034	069-033	08/05/2015	275.00	1336	WEBSTER	PITT	PM	201501313501
069-035	069-032	08/05/2015	330.00	6170	PRYTANIA	HENRY CLAY AV	PM	201501313501
069-036	069-035	07/27/2015	343.00	1337	HENRY CLAY AV	PITT	PM	201501313501
069-037	069-036	08/04/2015	339.00	1435	HENRY CLAY AV	GARFIELD	PM	201501313501
069-038	069-037	07/27/2015	290.00	1473	HENRY CLAY AV	HURST	PM	201501313501
069-039	069-035	07/27/2015	330.00	6230	PRYTANIA	CALHOUN	PM	201501313501
069-040	069-039	07/27/2015	343.00	1335	CALHOUN	PITT	PM	201501313501
069-041	069-040	07/27/2015	290.00	1440	CALHOUN	GARFIELD	PM	201501313501
069-043	069-042	08/04/2015	145.00	6334	PRYTANIA	EXPOSITION BL	PM	201501313501
069-044	069-042	08/04/2015	290.00	1300 BLK	HOLIDAY AL	PITT	PM	201501313501
069-047	069-003	08/04/2015	83.00	6100	BENJAMIN	HENRY CLAY AV	PM	201501313501
069-048	069-047	08/04/2015	25.00	6120	BENJAMIN	HENRY CLAY AV	PM	201501313501
069-049	069-048	08/04/2015	45.00	6120	BENJAMIN	HENRY CLAY AV	PM	201501313501
070-001	071-004	08/04/2015	365.00	1804	STATE	LOYOLA AV	PM	201501313501
070-002	070-001	08/05/2015	488.00	6100 BLK	LOYOLA AV	PALMER AV	PM	201501313501
070-003	070-001	07/27/2015	340.00	1654	STATE	ST CHARLES AV	PM	201501313501
070-004	070-003	07/27/2015	340.00	1620	STATE	ST CHARLES AV	PM	201501313501
070-005	070-004	07/27/2015	265.00	1600	STATE	ST CHARLES AV	PM	201501313501
070-006	070-005	08/05/2015	305.00	6145	ST CHARLES AV	PALMER AV	PM	201501313501
070-007	070-006	08/05/2015	308.00	6153	ST CHARLES AV	PALMER AV	PM	201501313501
070-008	070-007	05/26/2015	373.00	1651	PALMER AV	MARQUETTE PL	PSLS	201500912901
070-010	070-009	05/26/2015	317.00	6243	ST CHARLES AV	CALHOUN	PSLS	201500912901
070-011	070-005	05/26/2015	95.00	1500 BLK	STATE	ST CHARLES AV	PSLS	201500912901
070-012	070-011	05/27/2015	243.00	6020	ST CHARLES AV	WEBSTER	PSLS	201500912901

<u>STRUCT1</u>	<u>STRUCT2</u>	<u>COMP DATE</u>	<u>LENGTH</u>	<u>ADDRESS</u>	<u>STREET</u>	<u>CROSS STREET</u>	<u>ACTIVITY</u>	<u>WO_NO</u>
070-013	070-012	05/26/2015	245.00	6038	ST CHARLES AV	WEBSTER	PSLS	201500912901
070-014	070-013	05/26/2015	10.00	1595	WEBSTER	ST CHARLES AV	PSLS	201500912901
070-015	070-013	05/26/2015	400.00	1543	WEBSTER	BENJAMIN	PSLS	201500912901
070-016	070-014	05/26/2015	310.00	6200	ST CHARLES AV	HENRY CLAY AV	PSLS	201500912901
070-017	070-016	05/26/2015	260.00	1576	HENRY CLAY AV	BENJAMIN	PSLS	201500912901
070-018	070-017	05/26/2015	240.00	1544	HENRY CLAY AV	BENJAMIN	PSLS	201500912901
070-019	070-016	05/26/2015	277.00	6230	ST CHARLES AV	CALHOUN	PSLS	201500912901
070-020	070-019	05/26/2015	165.00	1586	CALHOUN	FIG AL	PSLS	201500912901
070-021	070-020	05/26/2015	240.00	6300 BLK	FIG AL	EXPOSITION BL	PSLS	201500912901
070-022	070-020	05/26/2015	165.00	1561	CALHOUN	CORALIE	PSLS	201500912901
070-023	070-022	05/26/2015	280.00	6330	CORALIE	EXPOSITION BL	PSLS	201500912901
070-026	071-018	05/26/2015	352.00	1800 BLK	PALMER AV	LOYOLA AV	PSLS	201500912901
070-027	070-026	05/26/2015	290.00	6238	LOYOLA AV	CALHOUN	PSLS	201500912901
070-028	070-026	05/26/2015	345.00	1700	PALMER AV	MARQUETTE PL	PSLS	201500912901
070-029	070-028	05/25/2015	310.00	6240	MARQUETTE PL	CALHOUN	PSLS	201500912901
070-030	071-019	05/25/2015	350.00	1739	CALHOUN	LOYOLA AV	PSLS	201500912901
070-031	070-030	05/25/2015	10.00	6238	LOYOLA AV	CALHOUN	PSLS	201500912901
070-032	070-031	05/25/2015	295.00	1701	CALHOUN	MARQUETTE PL	PSLS	201500912901
070-034	071-032	05/25/2015	350.00	1736	CALHOUN	LOYOLA AV	PSLS	201500912901
070-036	070-034	05/25/2015	347.00	1700	CALHOUN	MARQUETTE PL	PSLS	201500912901
070-038	070-036	05/26/2015	270.00	1600	CALHOUN	ST CHARLES AV	PSLS	201500912901
070-039	071-013	05/26/2015	355.00	1800 BLK	PALMER AV	LOYOLA AV	PSLS	201500912901
070-040	070-039	05/26/2015	345.00	1701	PALMER AV	MARQUETTE PL	PSLS	201500912901
070-041	070-040	05/26/2015	295.00	6120	MARQUETTE PL	PALMER AV	PSLS	201500912901
071-001	072-004	05/26/2015	372.00	2200 BLK	STATE	S ROBERTSON	PSLS	201500912901
071-002	071-001	05/20/2015	325.00	2100 BLK	STATE	FRERET	PSLS	201500912901
071-003	071-002	05/20/2015	335.00	1941	STATE	LOYOLA AV	PSLS	201500912901
071-004	071-003	05/26/2015	335.00	1847	STATE	LOYOLA AV	PSLS	201500912901
071-005	071-002	05/26/2015	220.00	6025	FRERET	PALMER AV	PSLS	201500912901
071-006	071-005	05/26/2015	255.00	6036	FRERET	PALMER AV	PSLS	201500912901
071-007	071-006	05/20/2015	35.00	2101	PALMER AV	FRERET	PSLS	201500912901
071-008	071-007	05/20/2015	318.00	2139	PALMER AV	S ROBERTSON	PSLS	201500912901
071-009	071-008	05/20/2015	203.00	6024	S ROBERTSON	STATE	PSLS	201500912901
071-010	071-006	05/20/2015	320.00	2001	PALMER AV	LASALLE PL	PSLS	201500912901
071-011	071-010	05/20/2015	250.00	11	LASALLE PL	STATE	PSLS	201500912901
071-013	071-012	05/20/2015	345.00	1903	PALMER AV	CROMWELL PL	PSLS	201500912901
071-014	071-013	05/20/2015	267.00	2	CROMWELL PL	PALMER AV	PSLS	201500912901
071-015	071-006	05/20/2015	39.00	6200	FRERET	PALMER AV	PSLS	201500912901
071-016	071-015	05/20/2015	345.00	2130	PALMER AV	S ROBERTSON	PSLS	201500912901

<u>STRUCT1</u>	<u>STRUCT2</u>	<u>COMP DATE</u>	<u>LENGTH</u>	<u>ADDRESS</u>	<u>STREET</u>	<u>CROSS STREET</u>	<u>ACTIVITY</u>	<u>WO_NO</u>
071-017	071-015	05/20/2015	340.00	2000 BLK	PALMER AV	LASALLE PL	PSLS	201500912901
071-018	071-017	05/20/2015	350.00	1900	PALMER AV	CROMWELL PL	PSLS	201500912901
071-019	071-018	05/20/2015	315.00	20	CROMWELL PL	CALHOUN	PSLS	201500912901
071-021	071-020	05/27/2015	310.00	2133	CALHOUN	S ROBERTSON	PSLS	201500912901
071-022	071-020	05/26/2015	340.00	2000 BLK	CALHOUN	LASALLE PL	PSLS	201500912901
071-023	071-022	05/26/2015	238.00	1907	CALHOUN	CROMWELL PL	PSLS	201500912901
071-024	071-020	05/26/2015	43.00	6302	FRERET	CALHOUN	PSLS	201500912901
071-025	071-024	05/26/2015	50.00	2100	CALHOUN	FRERET	PSLS	201500912901
071-028	071-027	06/30/2015	195.00	6328	S ROBERTSON	LAW RD	PSLS	201501068801
071-029	071-024	02/18/2015	195.00	6318	FRERET	NEWCOMB	SR	201500393701
071-030	071-024	06/30/2015	340.00	2000	CALHOUN	LASALLE PL	PSLS	201501068801
071-031	071-030	06/30/2015	205.00	6325	LASALLE PL	LAW RD	PSLS	201501068801
071-032	071-030	06/30/2015	353.00	1900	CALHOUN	CROMWELL PL	PSLS	201501068801
071-033	071-032	06/30/2015	220.00	6331	CROMWELL PL	LAW RD	PSLS	201501068801
071-034	072-014	06/30/2015	295.00	2201	CALHOUN	S ROBERTSON	PSLS	201501068801
071-035	072-028	06/30/2015	325.00	2204	CALHOUN	S ROBERTSON	PSLS	201501068801
071-036	071-035	06/30/2015	205.00	6328	S ROBERTSON	LAW RD	PSLS	201501068801
071-037	072-013	06/30/2015	323.00	2200	PALMER AV	S ROBERTSON	PSLS	201501068801
071-038	072-011	06/30/2015	323.00	2203	PALMER AV	S ROBERTSON	PSLS	201501068801
071-039	071-038	06/30/2015	205.00	6025	S ROBERTSON	STATE	PSLS	201501068801
072-001	084-018	06/29/2015	442.00	5838	CLARA	STATE	PSLS	201501068801
072-002	072-001	06/29/2015	94.00	6100	CLARA	STATE	PSLS	201501068801
072-003	072-001	06/29/2015	40.00	2326	CLARA	STATE	PSLS	201501068801
072-004	072-003	06/29/2015	295.00	2236	STATE	S ROBERTSON	PSLS	201501068801
072-005	072-003	06/29/2015	360.00	2436	STATE	WILLOW	PSLS	201501068801
072-006	072-005	06/29/2015	12.00	2436	STATE	WILLOW	PSLS	201501068801
072-007	072-006	06/29/2015	275.00	2518	STATE	DELORD	PSLS	201501068801
072-008	072-007	06/29/2015	270.00	2612	STATE	S CLAIBORNE AV	PSLS	201501068801
072-010	072-009	06/29/2015	360.00	2236	PALMER AV	MAGNOLIA	PSLS	201501068801
072-011	072-010	06/30/2015	28.00	6130	MAGNOLIA	PALMER AV	PSLS	201501068801
072-012	072-011	06/30/2015	210.00	6120	MAGNOLIA	STATE	PSLS	201501068801
072-013	072-010	06/30/2015	30.00	6200	MAGNOLIA	PALMER AV	PSLS	201501068801
072-014	072-013	06/30/2015	275.00	6228	MAGNOLIA	CALHOUN	PSLS	201501068801
072-015	072-014	06/30/2015	300.00	2335	CALHOUN	CLARA	PSLS	201501068801
072-016	072-009	06/29/2015	18.00	2400	PALMER AV	CLARA	PSLS	201501068801
072-017	072-016	06/29/2015	24.00	6201	CLARA	PALMER AV	PSLS	201501068801
072-018	072-017	06/29/2015	330.00	2440	PALMER AV	WILLOW	PSLS	201501068801
072-019	072-018	06/29/2015	50.00	6126	WILLOW	PALMER AV	PSLS	201501068801
072-020	072-019	06/29/2015	295.00	2403	PALMER AV	CLARA	PSLS	201501068801

<u>STRUCT1</u>	<u>STRUCT2</u>	<u>COMP DATE</u>	<u>LENGTH</u>	<u>ADDRESS</u>	<u>STREET</u>	<u>CROSS STREET</u>	<u>ACTIVITY</u>	<u>WO_NO</u>
072-024	072-023	06/30/2015	274.00	6112	DELORD	STATE	PSLS	201501068801
072-025	072-018	06/30/2015	355.00	2534	PALMER AV	DELORD	PSLS	201501068801
072-026	072-009	06/29/2015	329.00	6200 BLK	CLARA	CALHOUN	PSLS	201501068801
072-028	072-026	06/30/2015	360.00	2228	CALHOUN	MAGNOLIA	PSLS	201501068801
072-029	072-028	06/30/2015	203.00	6324	MAGNOLIA	LAW RD	PSLS	201501068801
072-030	072-026	06/30/2015	330.00	2438	CALHOUN	WILLOW	PSLS	201501068801
072-031	072-030	06/30/2015	20.00	2438	CALHOUN	WILLOW	PSLS	201501068801
072-033	072-031	06/30/2015	355.00	2538	CALHOUN	DELORD	PSLS	201501068801
072-034	072-033	06/30/2015	198.00	6320	DELORD	LAW RD	PSLS	201501068801
072-035	072-031	06/30/2015	33.00	6232	WILLOW	CALHOUN	PSLS	201501068801
072-036	072-035	06/30/2015	10.00	2437	CALHOUN	WILLOW	PSLS	201501068801
072-037	072-036	06/30/2015	297.00	2403	CALHOUN	CLARA	PSLS	201501068801
072-038	072-035	06/30/2015	350.00	6232	CALHOUN	DELORD	PSLS	201501068801
072-041	072-042	06/30/2015	123.00	2610	PALMER AV	DELORD	PSLS	201501068801
072-042	072-025	06/30/2015	21.00	6204	PALMER AV	DELORD	PSLS	201501068801
073-001	084-041	06/30/2015	320.00	2836	OCTAVIA	STORY	PSLS	201501068801
073-007	073-001	07/14/2015	360.00	2944	OCTAVIA	S CLAIBORNE AV	PSLS	201501199101
073-008	073-007	07/14/2015	46.00	5500	OCTAVIA	S CLAIBORNE AV	PSLS	201501199101
073-008	073-010	07/14/2015	266.00	5400 BLK	S CLAIBORNE AV	OCTAVIA	PSLS	201501199101
073-009	073-008	07/14/2015	281.00	5532	S CLAIBORNE AV	JOSEPH	PSLS	201501199101
073-010	074-016	07/14/2015	128.00	5420	S CLAIBORNE AV	JEFFERSON AV	PSLS	201501199101
073-013	073-012	07/14/2015	400.00	2829	JOSEPH	S CLAIBORNE AV	PSLS	201501199101
073-014	072-008	07/14/2015	243.00	2702	STATE	S CLAIBORNE AV	PSLS	201501199101
073-015	073-046	07/09/2015	385.00	2840	STATE	S CLAIBORNE AV	TV	DCGCTV,
073-016	073-014	07/14/2015	430.00	3027	NASHVILLE AV	CUCULLU	PSLS	201501199101
073-017	073-016	10/24/2014	305.00	3015	NASHVILLE AV	S CLAIBORNE AV	PSLS	201402222301
073-018	072-023	10/24/2014	20.00	2701	PALMER AV	STORY	PSLS	201402222301
073-019	073-018	10/24/2014	292.00	2735	PALMER AV	BARRETT	PSLS	201402222301
073-021	073-020	10/24/2014	340.00	2700 BLK	PALMER AV	BARRETT	PSLS	201402222301
073-022	073-021	10/24/2014	50.00	6100 BLK	BARRETT	PALMER AV	PSLS	201402222301
073-023	073-022	10/24/2014	345.00	2837	PALMER AV	S PRIEUR	PSLS	201402222301
073-024	073-023	10/24/2014	200.00	2925	PALMER AV	S CLAIBORNE AV	PSLS	201402222301
073-025	073-021	10/24/2014	342.00	2900	PALMER AV	S PRIEUR	PSLS	201402222301
073-026	073-025	10/24/2014	350.00	2934	PALMER AV	S JOHNSON	PSLS	201402222301
073-027	073-025	10/24/2014	248.00	6200 BLK	PERRIER	CALHOUN	PSLS	201402222301
073-028	073-027	10/24/2014	290.00	2939	CALHOUN	S JOHNSON	PSLS	201402222301
073-029	073-026	10/31/2014	249.00	6200 BLK	S JOHNSON	CALHOUN	PSLS	201402222301
073-030	073-029	10/24/2014	225.00	3035	CALHOUN	S CLAIBORNE AV	PSLS	201402222301
073-031	073-029	10/31/2014	32.00	6315	S JOHNSON	CALHOUN	PSLS	201402222301

<u>STRUCT1</u>	<u>STRUCT2</u>	<u>COMP DATE</u>	<u>LENGTH</u>	<u>ADDRESS</u>	<u>STREET</u>	<u>CROSS STREET</u>	<u>ACTIVITY</u>	<u>WO_NO</u>
073-032	073-031	10/24/2014	275.00	3036	CALHOUN	S CLAIBORNE AV	PSLS	201402222301
073-033	073-021	10/24/2014	245.00	6200 BLK	BARRETT	CALHOUN	PSLS	201402222301
073-034	073-033	10/26/2014	290.00	2837	CALHOUN	S PRIEUR	PSLS	201402222301
073-035	073-033	10/26/2014	38.00	6301	BARRETT	CALHOUN	PSLS	201402222301
073-036	073-035	10/26/2014	195.00	6323	BARRETT	AUDUBON BL	PSLS	201402222301
073-037	073-035	07/18/2015	340.00	2900	CALHOUN	S PRIEUR	PSLS	201501199101
073-038	073-037	11/01/2014	190.00	6333	S PRIEUR	AUDUBON BL	PSLS	201402222301
073-039	073-037	10/26/2014	325.00	2934	CALHOUN	S JOHNSON	PSLS	201402222301
073-040	073-039	10/26/2014	171.00	6332	S JOHNSON	AUDUBON BL	PSLS	201402222301
073-041	072-038	07/18/2015	295.00	2629	CALHOUN	STORY	PSLS	201501199101
073-042	073-041	07/18/2015	290.00	2749	CALHOUN	BARRETT	PSLS	201501199101
073-043	072-033	10/26/2014	293.00	2700	CALHOUN	STORY	PSLS	201402222301
073-044	073-043	10/26/2014	198.00	6319	STORY	AUDUBON BL	PSLS	201402222301
073-045	073-043	10/26/2014	295.00	2738	CALHOUN	BARRETT	PSLS	201402222301
073-046	073-014	10/26/2014	246.00	2738	STATE	S CLAIBORNE AV	PSLS	201402222301
073-047	073-032	10/26/2014	28.00	3036	CALHOUN	S CLAIBORNE AV	PSLS	201402222301
073-048	073-047	10/26/2014	10.00	3036	CALHOUN	S CLAIBORNE AV	PSLS	201402222301
073-049	073-048	10/26/2014	275.00	6324	S CLAIBORNE AV	AUDUBON BL	PSLS	201402222301
073-050	073-047	10/27/2014	171.00	6320	S CLAIBORNE AV	AUDUBON BL	PSLS	201402222301
073-052	073-051	10/31/2014	135.00	6120	STORY	STATE	PSLS	201402222301
074-002	074-001	11/01/2014	307.00	5532	S JOHNSON	JOSEPH	PSLS	201402222301
074-003	074-002	09/17/2015	165.00	5700 BLK	S JOHNSON	NASHVILLE AV	PSLS	201502618501
074-004	074-003	10/27/2014	190.00	3119	NASHVILLE AV	S GALVEZ	PSLS	201402222301
074-005	074-003	09/17/2015	293.00	3001	NASHVILLE AV	S CLAIBORNE AV	PSLS	201502618501
074-009	074-001	09/17/2015	458.00	3000	OCTAVIA	S CLAIBORNE AV	PSLS	201502618501
074-011	075-004	09/14/2015	335.00	3038	JEFFERSON AV	S JOHNSON	PSLS	201502618501
074-012	074-011	10/27/2014	235.00	5434	S JOHNSON	OCTAVIA	PSLS	201402222301
074-013	074-011	09/14/2015	345.00	3100	JEFFERSON AV	S PRIEUR	PSLS	201502618501
074-014	074-013	09/14/2015	246.00	5435	S PRIEUR	OCTAVIA	PSLS	201502618501
074-015	074-013	09/14/2015	235.00	3000	JEFFERSON AV	S CLAIBORNE AV	PSLS	201502618501
074-016	074-015	10/27/2014	35.00	3000	JEFFERSON AV	S CLAIBORNE AV	PSLS	201402222301
074-017	098-023	09/17/2015	65.00	5045	S PRIEUR	JEFFERSON AV	PSLS	201502618501
074-018	074-017	09/17/2015	28.00	3101	JEFFERSON AV	S JOHNSON	PSLS	201502618501
074-019	074-018	09/17/2015	145.00	3119	JEFFERSON AV	S JOHNSON	PSLS	201502618501
074-020	074-017	09/17/2015	245.00	3001	JEFFERSON AV	S CLAIBORNE AV	PSLS	201502618501
074-021	075-007	09/14/2015	155.00	3121	JOSEPH	S JOHNSON	PSLS	201502618501
074-022	075-035	11/01/2014	335.00	3030	NASHVILLE AV	S JOHNSON	PSLS	201402222301
074-023	074-022	10/27/2014	280.00	3000	NASHVILLE AV	S CLAIBORNE AV	PSLS	201402222301
074-024	074-022	10/27/2014	175.00	5824	S JOHNSON	MELODIA CT	PSLS	201402222301

<u>STRUCT1</u>	<u>STRUCT2</u>	<u>COMP DATE</u>	<u>LENGTH</u>	<u>ADDRESS</u>	<u>STREET</u>	<u>CROSS STREET</u>	<u>ACTIVITY</u>	<u>WO_NO</u>
074-028	075-027	10/27/2014	305.00	3105	STATE STREET DR	S CLAIBORNE AV	PSLS	201402222301
075-001	099-018	09/17/2015	260.00	5000 BLK	S GALVEZ	JEFFERSON AV	PSLS	201502618501
075-002	075-001	09/14/2015	299.00	3333	JEFFERSON AV	S MIRO	PSLS	201502618501
075-003	075-001	11/01/2014	55.00	5400	S GALVEZ	JEFFERSON AV	PSLS	201402222301
075-004	075-003	10/27/2014	20.00	5402	S GALVEZ	JEFFERSON AV	PSLS	201402222301
075-005	075-004	09/14/2015	185.00	3322	JEFFERSON AV	S MIRO	PSLS	201502618501
075-006	075-004	09/14/2015	297.00	5500	S GALVEZ	OCTAVIA	PSLS	201502618501
075-007	075-006	09/14/2015	312.00	5533	S GALVEZ	JOSEPH	PSLS	201502618501
075-008	075-006	09/17/2015	345.00	3240	OCTAVIA	S MIRO	PSLS	201502618501
075-009	075-008	09/14/2015	300.00	5401	S MIRO	JEFFERSON AV	PSLS	201502618501
075-010	075-009	10/30/2014	265.00	3432	JEFFERSON AV	S TONTI	PSLS	201402222301
075-011	075-008	09/14/2015	290.00	3338	OCTAVIA	S TONTI	PSLS	201502618501
075-012	075-008	09/14/2015	310.00	5540	S MIRO	JOSEPH	PSLS	201502618501
075-013	075-012	09/14/2015	290.00	3202	JOSEPH	S GALVEZ	PSLS	201502618501
075-014	075-012	10/30/2014	295.00	3337	JOSEPH	S TONTI	PSLS	201402222301
075-015	076-024	09/18/2015	340.00	3439	OCTAVIA	S ROCHEBLAVE	PSLS	201502618501
075-016	075-015	09/21/2015	270.00	5409	S ROCHEBLAVE	JEFFERSON AV	PSLS	201502618501
075-017	075-016	10/30/2014	43.00	5409	S ROCHEBLAVE	ROBERT	PSLS	201402222301
075-018	075-015	09/18/2015	310.00	5532	S ROCHEBLAVE	JOSEPH	PSLS	201502618501
075-019	075-018	10/30/2014	285.00	3401	JOSEPH	S TONTI	PSLS	201402222301
075-020	075-015	09/18/2015	345.00	3401	OCTAVIA	S TONTI	PSLS	201502618501
075-021	075-020	10/30/2014	273.00	5530	S TONTI	JOSEPH	PSLS	201402222301
075-022	075-020	09/18/2015	265.00	5409	S TONTI	JEFFERSON AV	PSLS	201502618501
075-023	075-022	10/30/2014	130.00	5013	S TONTI	JEFFERSON AV	PSLS	201402222301
075-024	076-038	10/31/2014	340.00	3330	STATE	S ROCHEBLAVE	PSLS	201402222301
075-025	075-024	10/30/2014	350.00	3182	STATE	S TONTI	PSLS	201402222301
075-026	075-025	10/31/2014	320.00	3150	STATE	S MIRO	PSLS	201402222301
075-027	075-026	10/31/2014	317.00	3124	STATE STREET DR	S CLAIBORNE AV	PSLS	201402222301
075-028	075-025	09/21/2015	230.00	5701	S TONTI	VINCENNES PL	PSLS	201502618501
075-029	075-028	09/17/2015	302.00	3339	VINCENNES PL	S ROCHEBLAVE	PSLS	201502618501
075-030	075-028	09/17/2015	289.00	3204	VINCENNES PL	S MIRO	PSLS	201502618501
075-031	075-028	09/17/2015	181.00	5700	S TONTI	NASHVILLE AV	PSLS	201502618501
075-032	075-031	09/14/2015	295.00	3438	NASHVILLE AV	S ROCHEBLAVE	PSLS	201502618501
075-033	075-031	09/14/2015	345.00	3300	NASHVILLE AV	S MIRO	PSLS	201502618501
075-034	075-033	09/21/2015	260.00	5835	S MIRO	STATE STREET DR	PSLS	201502618501
075-035	075-033	09/14/2015	340.00	3200	NASHVILLE AV	S GALVEZ	PSLS	201502618501
075-036	075-035	10/08/2015	245.00	5831	S GALVEZ	STATE STREET DR	PM	201502708101
075-037	076-036	10/08/2015	315.00	3407	VINCENNES PL	S ROCHEBLAVE	PM	201502708101
075-038	076-032	10/08/2015	290.00	3500	NASHVILLE AV	S ROCHEBLAVE	PM	201502708101

<u>STRUCT1</u>	<u>STRUCT2</u>	<u>COMP DATE</u>	<u>LENGTH</u>	<u>ADDRESS</u>	<u>STREET</u>	<u>CROSS STREET</u>	<u>ACTIVITY</u>	<u>WO_NO</u>
075-039	076-026	10/08/2015	290.00	3501	NASHVILLE AV	S ROCHEBLAVE	PM	201502708101
075-040	076-044	10/08/2015	340.00	3247	CALHOUN	S ROCHEBLAVE	PM	201502708101
075-041	075-040	10/08/2015	203.00	6327	S ROCHEBLAVE	VERSAILLES BL	PM	201502708101
075-042	075-040	10/08/2015	225.00	6202	S ROCHEBLAVE	STATE STREET DR	PM	201502708101
075-043	075-040	10/08/2015	343.00	3201	CALHOUN	S TONTI	PM	201502708101
075-044	075-043	10/08/2015	203.00	6325	S TONTI	VERSAILLES BL	PM	201502708101
075-045	075-043	10/08/2015	255.00	6211	S TONTI	STATE STREET DR	PM	201502708101
075-046	075-043	10/08/2015	343.00	3100	CALHOUN	S MIRO	PM	201502708101
075-047	075-046	10/08/2015	135.00	6307	S MIRO	S CLAIBORNE AV	PM	201502708101
075-048	075-047	10/08/2015	95.00	6423	S CLAIBORNE AV	VERSAILLES BL	PM	201502708101
075-049	075-046	10/08/2015	291.00	6200	S MIRO	STATE STREET DR	PM	201502708101
075-050	075-046	10/08/2015	143.00	3105	CALHOUN	S CLAIBORNE AV	PM	201502708101
075-051	075-050	10/08/2015	340.00	6201	S CLAIBORNE AV	STATE STREET DR	PM	201502708101
075-052	075-051	10/08/2015	110.00	6200	S CLAIBORNE AV	STATE STREET DR	PM	201502708101
076-001	100-001	10/08/2015	240.00	4526	GEN PERSHING	OCTAVIA	PM	201502708101
076-002	076-001	10/08/2015	278.00	3900	OCTAVIA	FONTAINEBLEAU DR	PM	201502708101
076-003	076-002	10/08/2015	166.00	5801	FONTAINEBLEAU DR	VENDOME PL	PM	201502708101
076-004	076-003	10/08/2015	306.00	4026	VENDOME PL	GEN PERSHING	PM	201502708101
076-005	076-003	10/08/2015	150.00	5806	FONTAINEBLEAU DR	VINCENNES PL	PM	201502708101
076-006	076-005	10/08/2015	180.00	5825	FONTAINEBLEAU DR	VINCENNES PL	PM	201502708101
076-007	076-006	10/08/2015	310.00	4024	VINCENNES PL	FONTAINEBLEAU DR	PM	201502708101
076-008	076-006	10/08/2015	105.00	5830	FONTAINEBLEAU DR	STATE STREET DR	PM	201502708101
076-009	076-008	10/08/2015	182.00	6201	FONTAINEBLEAU DR	STATE STREET DR	PM	201502708101
076-010	076-009	10/08/2015	295.00	3936	STATE STREET DR	GEN PERSHING	PM	201502708101
076-011	076-009	10/08/2015	140.00	6202	FONTAINEBLEAU DR	CALHOUN	PM	201502708101
076-012	076-011	10/08/2015	322.00	3734	CALHOUN	GEN PERSHING	PM	201502708101
076-013	076-012	10/08/2015	205.00	6318	GEN PERSHING	PANAMA CT	PM	201502708101
076-014	076-002	10/08/2015	79.00	3840	OCTAVIA	FONTAINEBLEAU DR	PM	201502708101
076-015	076-014	10/08/2015	35.00	5520	FONTAINEBLEAU DR	S RENDON	PM	201502708101
076-016	076-015	10/08/2015	140.00	4428	FONTAINEBLEAU DR	S RENDON	PM	201502708101
076-017	076-014	10/08/2015	323.00	3800	OCTAVIA	HEWES	PM	201502708101
076-018	076-017	10/08/2015	205.00	5404	HEWES	S RENDON	PM	201502708101
076-019	076-017	10/08/2015	280.00	5530	HEWES	OCTAVIA	PM	201502708101
076-020	076-019	10/08/2015	185.00	3837	NASHVILLE AV	FONTAINEBLEAU DR	PM	201502708101
076-021	076-017	10/08/2015	320.00	3700	OCTAVIA	MC KENNA	PM	201502708101
076-022	076-021	10/08/2015	38.00	3636	OCTAVIA	MC KENNA	PM	201502708101
076-023	076-022	10/08/2015	270.00	5540	MC KENNA	NASHVILLE AV	PM	201502708101
076-024	076-022	10/08/2015	321.00	3600	OCTAVIA	YORK	PM	201502708101
076-025	076-024	10/08/2015	240.00	5406	YORK	S GENOIS	PM	201502708101

<u>STRUCT1</u>	<u>STRUCT2</u>	<u>COMP DATE</u>	<u>LENGTH</u>	<u>ADDRESS</u>	<u>STREET</u>	<u>CROSS STREET</u>	<u>ACTIVITY</u>	<u>WO_NO</u>
076-026	076-024	10/08/2015	330.00	5526	YORK	OCTAVIA	PM	201502708101
076-027	076-026	10/08/2015	290.00	3631	NASHVILLE AV	MC KENNA	PM	201502708101
076-028	076-019	10/08/2015	300.00	3701	NASHVILLE AV	MC KENNA	PM	201502708101
076-029	076-019	10/08/2015	71.00	5800	HEWES	NASHVILLE AV	PM	201502708101
076-031	076-029	10/08/2015	335.00	3700	NASHVILLE AV	FONTAINEBLEAU DR	PM	201502708101
076-032	076-031	10/08/2015	335.00	3600	NASHVILLE AV	YORK	PM	201502708101
076-033	076-031	10/08/2015	185.00	5600 BLK	MC KENNA	VINCENNES PL	PM	201502708101
076-034	076-033	10/08/2015	350.00	3721	VINCENNES PL	HEWES	PM	201502708101
076-035	076-034	10/08/2015	290.00	3838	VINCENNES PL	FONTAINEBLEAU DR	PM	201502708101
076-036	076-033	10/08/2015	305.00	3450	VINCENNES PL	FONTAINEBLEAU DR	PM	201502708101
076-037	076-033	10/08/2015	212.00	5800 BLK	MC KENNA	STATE	PM	201502708101
076-038	076-037	10/08/2015	335.00	3601	STATE STREET DR	YORK	PM	201502708101
076-039	076-037	10/08/2015	86.00	3626	STATE STREET DR	MC KENNA	PM	201502708101
076-040	076-039	10/08/2015	283.00	3810	STATE STREET DR	FONTAINEBLEAU DR	PM	201502708101
076-041	076-040	10/08/2015	283.00	3862	STATE STREET DR	FONTAINEBLEAU DR	PM	201502708101
076-042	076-041	10/08/2015	170.00	5824	FONTAINEBLEAU DR	VINCENNES PL	PM	201502708101
076-043	076-039	10/08/2015	295.00	6200 BLK	MC KENNA	CALHOUN	PM	201502708101
076-044	076-043	11/11/2015	334.00	3402	CALHOUN	YORK	PM	201502965901
076-045	076-044	11/11/2015	193.00	6215	YORK	STATE	PM	201502965901
076-046	076-044	11/11/2015	201.00	6324	YORK	FOUCHER	PM	201502965901
076-047	076-043	11/17/2015	342.00	3536	CALHOUN	HEWES	PM	201502965901
076-048	076-047	11/12/2015	130.00	6200 BLK	HEWES	STATE	PM	201502965901
076-049	076-047	11/12/2015	200.00	6323	HEWES	FOUCHER	PM	201502965901
076-050	076-047	11/12/2015	284.00	3636	CALHOUN	FONTAINEBLEAU DR	PM	201502965901
076-051	076-050	11/12/2015	205.00	6322	FONTAINEBLEAU DR	FOUCHER	PM	201502965901
076-052	076-050	11/12/2015	72.00	6212	FONTAINEBLEAU DR	STATE	PM	201502965901
076-053	076-014	11/18/2015	125.00	5416	FONTAINEBLEAU DR	RENDON	PM	201502965901
076-054	100-001	11/12/2015	120.00	2036	S RENDON	FONTAINEBLEAU DR	PM	201502965901
077-001	076-004	11/12/2015	300.00	4044	VENDOME PL	WALMSLEY AV	PM	201502965901
077-002	077-001	11/12/2015	26.00	4100	VENDOME PL	WALMSLEY AV	PM	201502965901
077-003	077-002	11/13/2015	335.00	4142	VENDOME PL	GRAPE	PM	201502965901
077-004	077-003	11/13/2015	332.00	4160	VENDOME PL	GRAPE	PM	201502965901
077-005	077-004	11/13/2015	16.80	4200	VENDOME PL	GRAPE	PM	201502965901
077-006	077-005	11/12/2015	54.70	4204	VENDOME PL	DART	PM	201502965901
077-007	077-006	11/18/2015	274.80	4243	VENDOME PL	DART	PM	201502965901
077-008	077-007	11/13/2015	199.70	4272	VENDOME PL	DART	PM	201502965901
077-009	077-008	11/13/2015	74.00	4279	VENDOME PL	DART	PM	201502965901
077-010	077-009	11/13/2015	305.00	4645	DART	VINCENNES PL	PM	201502965901
077-011	077-010	11/16/2015	45.00	4645	DART	VINCENNES PL	PM	201502965901

<u>STRUCT1</u>	<u>STRUCT2</u>	<u>COMP DATE</u>	<u>LENGTH</u>	<u>ADDRESS</u>	<u>STREET</u>	<u>CROSS STREET</u>	<u>ACTIVITY</u>	<u>WO_NO</u>
077-012	077-011	11/16/2015	120.00	4632	DART	VENDOME PL	PM	201502965901
077-013	076-001	11/16/2015	331.00	4037	OCTAVIA	WALMSLEY AV	PM	201502965901
077-014	076-007	11/16/2015	308.00	4037	VINCENNES PL	WALMSLEY AV	PM	201502965901
077-015	077-014	11/18/2015	25.00	4101	VINCENNES PL	WALMSLEY AV	PM	201502965901
077-016	077-015	10/23/2015	340.00	4134	VINCENNES PL	GRAPE	TV	DCGCTV,
077-017	077-016	11/17/2015	330.00	4181	VINCENNES PL	GRAPE	PM	201502965901
077-018	077-017	11/17/2015	352.00	4230	VINCENNES PL	DART	PM	201502965901
077-019	077-018	11/17/2015	335.00	4257	VINCENNES PL	DART	PM	201502965901
077-020	076-010	11/17/2015	280.00	4041	STATE	WALMSLEY AV	PM	201502965901
077-021	076-013	11/17/2015	325.00	3901	PANAMA CT	WALMSLEY AV	PM	201502965901
077-022	077-021	11/17/2015	40.00	3901	PANAMA CT	PRITCHARD PL	PM	201502965901
077-023	077-022	11/16/2015	320.00	3945	PANAMA CT	PRITCHARD PL	PM	201502965901
077-024	077-023	11/18/2015	100.00	6313	PRITCHARD PL	STATE	PM	201502965901
077-025	077-023	11/16/2015	340.00	4033	PANAMA CT	GRAPE	PM	201502965901
077-026	077-025	11/16/2015	330.00	4100 BLK	PANAMA CT	BREEDLOVE	PM	201502965901
077-027	077-022	11/16/2015	148.00	4815	WALMSLEY AV	STATE	PM	201502965901
077-028	077-027	11/16/2015	120.00	4800 BLK	WALMSLEY AV	STATE	PM	201502965901
077-029	077-028	11/16/2015	310.00	4140	STATE	PRITCHARD PL	PM	201502965901
077-030	077-029	11/16/2015	295.00	4210	STATE	GRAPE	PM	201502965901
077-031	077-030	11/16/2015	25.00	4304	STATE	GRAPE	PM	201502965901
077-032	077-031	11/16/2015	300.00	4330	STATE	DART	PM	201502965901
077-033	077-032	11/17/2015	350.00	4376	STATE	DART	PM	201502965901
077-035	077-005	11/17/2015	200.00	4600 BLK	GRAPE	OCTAVIA	PM	201502965901
078-001	079-028	11/17/2015	415.00	237	NASHVILLE AV	TCHOUPITOULAS	PM	201502965901
078-002	078-001	11/01/2015	400.00	100	NASHVILLE AV	LEAKE AV	PM	201502965901
078-003	078-001	11/01/2015	310.00	5702	TCHOUPITOULAS	ARABELLA	PM	201502965901
078-003	079-029	11/18/2015	413.00	238	ARABELLA	TCHOUPITOULAS	PM	201502965901
078-004	078-003	11/01/2015	236.00	5607	TCHOUPITOULAS	JOSEPH	PM	201502965901
078-005	078-003	11/17/2015	265.00	214	ARABELLA	LEAKE AV	PM	201502965901
078-006	078-001	11/17/2015	305.00	5831	TCHOUPITOULAS	ELEONORE	PM	201502965901
078-006	079-032	11/17/2015	410.00	300	ELEONORE	TCHOUPITOULAS	PM	201502965901
078-007	078-006	11/17/2015	338.00	200	ELEONORE	S FRONT	PM	201502965901
078-008	078-007	11/17/2015	233.00	5900 BLK	S FRONT	ALONZO	PM	201502965901
078-009	078-007	11/17/2015	231.00	5806	S FRONT	NASHVILLE AV	PM	201502965901
078-010	078-006	11/18/2015	294.00	5939	TCHOUPITOULAS	ALONZO	PM	201502965901
078-011	078-010	11/18/2015	340.00	201	ALONZO	S FRONT	PM	201502965901
078-012	078-011	11/18/2015	180.00	100 BLK	ALONZO	LEAKE AV	PM	201502965901
078-013	079-046	11/18/2015	235.00	301	ALONZO	TCHOUPITOULAS	PM	201502965901
078-015	079-047	12/01/2015	430.00	300	OCTAVIA	TCHOUPITOULAS	PM	201503106301

<u>STRUCT1</u>	<u>STRUCT2</u>	<u>COMP DATE</u>	<u>LENGTH</u>	<u>ADDRESS</u>	<u>STREET</u>	<u>CROSS STREET</u>	<u>ACTIVITY</u>	<u>WO_NO</u>
078-016	078-015	12/01/2015	265.00	5411	TCHOUPITOULAS	JEFFERSON AV	PM	201503106301
078-017	078-015	12/01/2015	145.00	200 BLK	OCTAVIA	LEAKE AV	PM	201503106301
078-018	078-015	12/01/2015	334.00	5601	TCHOUPITOULAS	JOSEPH	PM	201503106301
078-020	085-011	12/01/2015	290.00	5397	TCHOUPITOULAS	JEFFERSON AV	PM	201503106301
078-021	078-020	12/02/2015	275.00	400 BLK	JEFFERSON AV	LEAKE AV	PM	201503106301
078-022	078-021	12/02/2015	165.00	300 BLK	JEFFERSON AV	LEAKE AV	PM	201503106301
078-023	079-048	12/03/2015	360.00	506	JEFFERSON AV	TCHOUPITOULAS	PM	201503106301
078-024	079-051	12/03/2015	354.00	505	JEFFERSON AV	TCHOUPITOULAS	PM	201503106301
078-025	079-014	12/03/2015	340.00	300	JOSEPH	TCHOUPITOULAS	PM	201503106301
079-001	080-021	12/03/2015	320.00	801	ARABELLA	MAGAZINE	PM	201503106301
079-002	079-001	12/04/2015	236.00	5725	MAGAZINE	NASHVILLE AV	PM	201503106301
079-003	079-001	12/04/2015	235.00	5601	MAGAZINE	JOSEPH	PM	201503106301
079-004	079-001	12/04/2015	340.00	700	ARABELLA	CONSTANCE	PM	201503106301
079-005	079-004	12/10/2015	283.00	5725	CONSTANCE	NASHVILLE AV	PM	201503106301
079-006	079-005	12/04/2015	255.00	731	NASHVILLE AV	MAGAZINE	PM	201503106301
079-007	079-004	12/04/2015	30.00	671	ARABELLA	CONSTANCE	PM	201503106301
079-008	079-007	12/04/2015	311.00	5726	CONSTANCE	NASHVILLE AV	PM	201503106301
079-009	079-008	12/07/2015	277.00	607	NASHVILLE AV	PATTON	PM	201503106301
079-010	079-007	12/07/2015	325.00	602	ARABELLA	PATTON	PM	201503106301
079-011	079-010	12/07/2015	291.00	5600	PATTON	JOSEPH	PM	201503106301
079-012	079-011	12/07/2015	310.00	578	JOSEPH	CONSTANCE	PM	201503106301
079-013	079-063	12/09/2015	20.00	438	JOSEPH	LAUREL	PM	201503106301
079-014	079-013	12/07/2015	318.00	401	JOSEPH	ANNUNCIATION	PM	201503106301
079-015	079-013	12/07/2015	330.00	5500	LAUREL	OCTAVIA	PM	201503106301
079-016	079-015	12/07/2015	261.00	405	OCTAVIA	ANNUNCIATION	PM	201503106301
079-017	079-015	12/07/2015	287.00	532	OCTAVIA	CONSTANCE	PM	201503106301
079-018	079-017	12/07/2015	290.00	576	OCTAVIA	CONSTANCE	PM	201503106301
079-019	079-015	12/07/2015	313.00	5400	LAUREL	JEFFERSON AV	PM	201503106301
079-020	079-019	12/07/2015	250.00	600	JEFFERSON AV	ANNUNCIATION	PM	201503106301
079-021	079-019	12/08/2015	256.00	720	JEFFERSON AV	CONSTANCE	PM	201503106301
079-022	079-021	12/01/2015	228.00	746	JEFFERSON AV	CONSTANCE	PM	201503106301
079-023	079-010	12/01/2015	358.00	500	ARABELLA	LAUREL	PM	201503106301
079-024	079-023	12/01/2015	215.00	5610	LAUREL	JOSEPH	PM	201503106301
079-025	079-010	12/01/2015	310.00	5700 BLK	PATTON	NASHVILLE AV	PM	201503106301
079-026	079-025	12/02/2015	357.00	500 BLK	NASHVILLE AV	LAUREL	PM	201503106301
079-027	079-026	12/02/2015	250.00	5704	LAUREL	ARABELLA	PM	201503106301
079-028	079-026	03/31/2015	347.00	402	NASHVILLE AV	ANNUNCIATION	TV	DCGCTV,
079-029	079-028	12/02/2015	310.00	5700	ANNUNCIATION	ARABELLA	PM	201503106301
079-030	079-029	12/02/2015	313.00	436	ARABELLA	LAUREL	PM	201503106301

<u>STRUCT1</u>	<u>STRUCT2</u>	<u>COMP DATE</u>	<u>LENGTH</u>	<u>ADDRESS</u>	<u>STREET</u>	<u>CROSS STREET</u>	<u>ACTIVITY</u>	<u>WO_NO</u>
079-031	079-029	12/03/2015	236.00	5607	ANNUNCIATION	JOSEPH	PM	201503106301
079-032	079-064	12/09/2015	285.00	5800 BLK	ANNUNCIATION	ELEONORE	PM	201503106301
079-033	079-032	12/03/2015	297.00	5941	ANNUNCIATION	ALONZO	PM	201503106301
079-034	079-025	12/03/2015	306.00	5800 BLK	PATTON	ELEONORE	PM	201503106301
079-035	079-034	12/03/2015	286.00	5933	PATTON	STATE	PM	201503106301
079-036	079-034	12/03/2015	355.00	500 BLK	ELEONORE	LAUREL	PM	201503106301
079-037	079-036	12/07/2015	274.00	405	ELEONORE	ANNUNCIATION	PM	201503106301
079-038	079-036	12/10/2015	160.00	5816	LAUREL	NASHVILLE AV	PM	201503106301
079-039	079-036	12/07/2015	310.00	5900 BLK	LAUREL	STATE	PM	201503106301
079-040	079-034	12/07/2015	325.00	638	ELEONORE	CONSTANCE	PM	201503106301
079-041	079-040	12/07/2015	270.00	5930	CONSTANCE	STATE	PM	201503106301
079-042	080-036	12/07/2015	345.00	800 BLK	ELEONORE	MAGAZINE	PM	201503106301
079-043	079-042	12/07/2015	235.00	5800	MAGAZINE	NASHVILLE AV	PM	201503106301
079-044	079-042	12/07/2015	315.00	700	ELEONORE	CONSTANCE	PM	201503106301
079-045	079-044	12/07/2015	275.00	5931	CONSTANCE	STATE	PM	201503106301
079-046	067-050	12/10/2015	387.00	5932	ANNUNCIATION	ALONZO	PM	201503106301
079-047	079-014	12/08/2015	331.00	5501	ANNUNCIATION	OCTAVIA	PM	201503106301
079-048	079-047	12/08/2015	316.00	5400	ANNUNCIATION	JEFFERSON AV	PM	201503106301
079-049	086-026	12/08/2015	215.00	5384	LAUREL	JEFFERSON AV	PM	201503106301
079-050	079-049	12/08/2015	250.00	601	JEFFERSON AV	ANNUNCIATION	PM	201503106301
079-051	086-028	12/09/2015	235.00	5388	ANNUNCIATION	JEFFERSON AV	PM	201503106301
079-052	080-052	12/08/2015	410.00	800	OCTAVIA	MAGAZINE	PM	201503106301
079-053	079-052	12/08/2015	240.00	5529	MAGAZINE	JOSEPH	PM	201503106301
079-054	079-053	12/08/2015	80.00	5534	MAGAZINE	JOSEPH	PM	201503106301
079-055	079-054	12/10/2015	265.00	705	JOSEPH	CONSTANCE	PM	201503106301
079-056	079-052	12/08/2015	306.00	5400	MAGAZINE	JEFFERSON AV	PM	201503106301
079-057	079-056	12/08/2015	298.00	802	JEFFERSON AV	CONSTANCE	PM	201503106301
079-058	079-052	12/08/2015	335.00	700	OCTAVIA	CONSTANCE	PM	201503106301
079-059	079-058	12/08/2015	268.00	5535	CONSTANCE	JOSEPH	PM	201503106301
079-060	079-058	12/09/2015	265.00	5405	CONSTANCE	JEFFERSON AV	PM	201503106301
079-061	080-037	12/09/2015	305.00	800	NASHVILLE AV	MAGAZINE	PM	201503106301
079-062	079-061	12/09/2015	310.00	704	NASHVILLE AV	CONSTANCE	PM	201503106301
079-063	079-011	12/09/2015	350.00	500	JOSEPH	LAUREL	PM	201503106301
079-064	079-028	12/09/2015	20.00	5801	ANNUNCIATION	NASHVILLE AV	PM	201503106301
080-001	081-020	12/10/2015	325.00	1201	ARABELLA	PERRIER	PM	201503106301
080-002	080-001	12/10/2015	240.00	5700 BLK	PERRIER	NASHVILLE AV	PM	201503106301
080-003	080-001	12/10/2015	290.00	5601	PERRIER	JOSEPH	PM	201503106301
080-004	080-003	12/10/2015	185.00	1230	JOSEPH	PRYTANIA	PM	201503106301
080-005	080-003	12/10/2015	265.00	5501	PERRIER	OCTAVIA	PM	201503106301

<u>STRUCT1</u>	<u>STRUCT2</u>	<u>COMP DATE</u>	<u>LENGTH</u>	<u>ADDRESS</u>	<u>STREET</u>	<u>CROSS STREET</u>	<u>ACTIVITY</u>	<u>WO_NO</u>
080-006	080-001	12/10/2015	33.00	1138	ARABELLA	PERRIER	PM	201503106301
080-007	080-006	12/10/2015	285.00	5700 BLK	PERRIER	NASHVILLE AV	PM	201503106301
080-008	080-007	12/10/2015	272.00	1105	NASHVILLE AV	COLISEUM	PM	201503106301
080-009	080-006	12/10/2015	331.00	1100 BLK	ARABELLA	COLISEUM	PM	201503106301
080-010	080-009	12/10/2015	284.00	5700 BLK	COLISEUM	NASHVILLE AV	PM	201503106301
080-011	080-010	12/10/2015	280.00	1001	NASHVILLE AV	CHESTNUT	PM	201503106301
080-012	080-009	12/10/2015	295.00	5601	COLISEUM	JOSEPH	PM	201503106301
080-013	080-012	12/09/2015	160.00	1001	JOSEPH	CHESTNUT	PM	201503106301
080-014	080-009	12/09/2015	335.00	1002	ARABELLA	CHESTNUT	PM	201503106301
080-015	080-014	12/09/2015	286.00	5728	CHESTNUT	NASHVILLE AV	PM	201503106301
080-016	080-015	12/14/2015	345.00	905	NASHVILLE AV	CAMP	PM	201503208301
080-017	080-016	12/14/2015	280.00	801	NASHVILLE AV	MAGAZINE	PM	201503208301
080-018	080-014	12/14/2015	285.00	5601	CHESTNUT	JOSEPH	PM	201503208301
080-019	080-018	12/14/2015	132.00	1016	JOSEPH	CHESTNUT	PM	201503208301
080-020	080-018	12/14/2015	260.00	904	JOSEPH	CAMP	PM	201503208301
080-021	080-014	12/14/2015	340.00	901	ARABELLA	CAMP	PM	201503208301
080-022	080-021	12/14/2015	240.00	5700 BLK	CAMP	NASHVILLE AV	PM	201503208301
080-023	080-021	12/24/2015	290.00	5600	CAMP	JOSEPH	PM	201503208301
080-024	080-023	12/15/2015	260.00	803	JOSEPH	MAGAZINE	PM	201503208301
080-025	081-067	12/15/2015	325.00	1200	ELEONORE	PERRIER	PM	201503208301
080-026	080-025	12/15/2015	235.00	5801	PERRIER	NASHVILLE AV	PM	201503208301
080-027	080-025	12/15/2015	23.00	1129	ELEONORE	PERRIER	PM	201503208301
080-028	080-027	12/15/2015	290.00	5800	PERRIER	NASHVILLE AV	PM	201503208301
080-029	080-028	12/15/2015	330.00	1100 BLK	NASHVILLE AV	COLISEUM	PM	201503208301
080-030	080-029	12/25/2015	285.00	1004	NASHVILLE AV	CHESTNUT	PM	201503208301
080-031	080-027	12/15/2015	333.00	1100 BLK	ELEONORE	COLISEUM	PM	201503208301
080-032	080-031	12/16/2015	335.00	1000	ELEONORE	CHESTNUT	PM	201503208301
080-034	080-032	12/17/2015	290.00	5801	CHESTNUT	NASHVILLE AV	PM	201503208301
080-035	080-034	12/17/2015	290.00	902	NASHVILLE AV	CAMP	PM	201503208301
080-036	080-032	12/17/2015	345.00	900	ELEONORE	CAMP	PM	201503208301
080-037	080-036	12/17/2015	285.00	5801	CAMP	NASHVILLE AV	PM	201503208301
080-038	081-068	12/17/2015	285.00	1206	NASHVILLE AV	PERRIER	PM	201503208301
080-039	081-021	12/25/2015	285.00	1205	NASHVILLE AV	PERRIER	PM	201503208301
080-040	080-006	12/17/2015	288.00	5600 BLK	PERRIER	JOSEPH	PM	201503208301
080-041	080-040	12/20/2015	234.00	1108	JOSEPH	COLISEUM	PM	201503208301
080-042	080-041	12/20/2015	265.00	5505	COLISEUM	OCTAVIA	PM	201503208301
080-043	080-040	12/20/2015	330.00	5500 BLK	PERRIER	OCTAVIA	PM	201503208301
080-044	080-043	12/20/2015	290.00	5400	PERRIER	JEFFERSON AV	PM	201503208301
080-046	080-043	12/20/2015	240.00	1102	OCTAVIA	COLISEUM	PM	201503208301

<u>STRUCT1</u>	<u>STRUCT2</u>	<u>COMP DATE</u>	<u>LENGTH</u>	<u>ADDRESS</u>	<u>STREET</u>	<u>CROSS STREET</u>	<u>ACTIVITY</u>	<u>WO_NO</u>
080-047	080-046	12/21/2015	290.00	5401	COLISEUM	JEFFERSON AV	PM	201503208301
080-048	080-046	12/21/2015	308.00	1000	OCTAVIA	CHESTNUT	PM	201503208301
080-049	080-048	12/21/2015	270.00	5500 BLK	CHESTNUT	JOSEPH	PM	201503208301
080-050	080-048	12/14/2015	293.00	5400	CHESTNUT	JEFFERSON AV	PM	201503208301
080-051	080-050	12/14/2015	315.00	1000	JEFFERSON AV	CAMP	PM	201503208301
080-052	080-048	12/14/2015	385.00	1000 BLK	OCTAVIA	CAMP	PM	201503208301
080-053	080-052	12/14/2015	270.00	5500 BLK	CAMP	JOSEPH	PM	201503208301
080-054	080-052	12/14/2015	296.00	5400	CAMP	JEFFERSON AV	PM	201503208301
080-055	080-054	12/14/2015	323.00	904	JEFFERSON AV	MAGAZINE	PM	201503208301
080-056	081-031	12/14/2015	208.00	1301	JOSEPH	PRYTANIA	PM	201503208301
080-057	080-056	12/15/2015	35.00	1235	JOSEPH	PRYTANIA	PM	201503208301
080-058	080-057	12/15/2015	280.00	5500	PRYTANIA	OCTAVIA	PM	201503208301
080-059	080-058	12/15/2015	185.00	1130	OCTAVIA	PERRIER	PM	201503208301
080-060	080-056	12/23/2015	302.00	5501	PRYTANIA	OCTAVIA	PM	201503208301
080-061	080-060	12/15/2015	263.00	5401	PRYTANIA	JEFFERSON AV	PM	201503208301
080-062	080-058	12/15/2015	40.00	5430	PRYTANIA	OCTAVIA	PM	201503208301
080-063	080-062	12/25/2015	220.00	1129	OCTAVIA	PERRIER	PM	201503208301
080-064	080-063	12/15/2015	245.00	5401	PERRIER	JEFFERSON AV	PM	201503208301
080-065	080-062	12/15/2015	285.00	5400	PRYTANIA	JEFFERSON AV	PM	201503208301
080-066	080-065	12/15/2015	185.00	1300	JEFFERSON AV	PERRIER	PM	201503208301
080-068	080-067	12/16/2015	173.00	1311	JEFFERSON AV	PERRIER	PM	201503208301
080-069	087-010	12/16/2015	267.00	5358	PERRIER	JEFFERSON AV	PM	201503208301
080-070	080-069	12/17/2015	175.00	1203	JEFFERSON AV	COLISEUM	PM	201503208301
080-071	087-011	12/26/2015	283.00	5356	COLISEUM	JEFFERSON AV	PM	201503208301
080-072	080-071	12/17/2015	244.00	1105	JEFFERSON AV	CHESTNUT	PM	201503208301
080-073	087-013	12/17/2015	310.00	5300 BLK	CHESTNUT	JEFFERSON AV	PM	201503208301
080-074	080-073	12/17/2015	315.00	1009	JEFFERSON AV	CAMP	PM	201503208301
080-075	087-015	12/23/2015	340.00	5300 BLK	CAMP	JEFFERSON AV	PM	201503208301
080-076	080-075	12/19/2015	320.00	909	JEFFERSON AV	MAGAZINE	PM	201503208301
081-001	081-075	12/24/2015	87.00	1500 BLK	JOSEPH	ST CHARLES AV	PM	201503208301
081-002	081-001	12/19/2015	15.00	1500 BLK	JOSEPH	ST CHARLES AV	PM	201503208301
081-003	081-002	12/19/2015	215.00	1510	JOSEPH	HURST	PM	201503208301
081-004	081-002	12/20/2015	335.00	5504	ST CHARLES AV	OCTAVIA	PM	201503208301
081-005	081-004	12/26/2015	90.00	5422	ST CHARLES AV	JEFFERSON AV	PM	201503208301
081-006	081-005	12/20/2015	110.00	1500 BLK	ST CHARLES AV	OCTAVIA	PM	201503208301
081-007	081-005	12/20/2015	193.00	5404	ST CHARLES AV	JEFFERSON AV	PM	201503208301
081-008	082-043	12/20/2015	385.00	1505	ARABELLA	HURST	PM	201503208301
081-009	081-008	12/20/2015	225.00	5603	HURST	JOSEPH	PM	201503208301
081-010	081-008	12/21/2015	275.00	5738	HURST	NASHVILLE AV	PM	201503208301

<u>STRUCT1</u>	<u>STRUCT2</u>	<u>COMP DATE</u>	<u>LENGTH</u>	<u>ADDRESS</u>	<u>STREET</u>	<u>CROSS STREET</u>	<u>ACTIVITY</u>	<u>WO_NO</u>
081-011	081-010	12/21/2015	275.00	1533	NASHVILLE AV	ST CHARLES AV	PM	201503208301
081-012	081-008	12/21/2015	355.00	1443	ARABELLA	GARFIELD	PM	201503208301
081-013	081-012	12/24/2015	285.00	5722	GARFIELD	NASHVILLE AV	PM	201503208301
081-016	081-012	12/22/2015	340.00	1400	ARABELLA	PITT	PM	201503208301
081-018	081-073	12/24/2015	280.00	1435	NASHVILLE AV	GARFIELD	PM	201503208301
081-019	081-017	12/26/2015	275.00	1303	NASHVILLE AV	PRYTANIA	PM	201503208301
081-020	081-016	12/22/2015	340.00	1303	ARABELLA	PRYTANIA	PM	201503208301
081-021	081-020	12/24/2015	285.00	5730	PRYTANIA	NASHVILLE AV	PM	201503208301
081-022	081-020	12/24/2015	230.00	5604	PRYTANIA	JOSEPH	PM	201503208301
081-023	081-016	12/24/2015	265.00	5600	PITT	JOSEPH	PM	201503208301
081-024	081-023	12/27/2015	290.00	1300	JOSEPH	PRYTANIA	PM	201503208301
081-025	081-023	12/27/2015	40.00	5500 BLK	PITT	JOSEPH	PM	201503208301
081-026	081-025	12/27/2015	115.00	1300 BLK	JOSEPH	ATLANTA	PM	201503208301
081-027	081-026	12/27/2015	205.00	1400 BLK	JOSEPH	GARFIELD	PM	201503208301
081-028	081-027	12/27/2015	245.00	5501	GARFIELD	OCTAVIA	PM	201503208301
081-029	081-027	12/27/2015	270.00	1462	JOSEPH	HURST	PM	201503208301
081-030	081-029	12/22/2015	248.00	5503	HURST	OCTAVIA	PM	201503208301
081-031	081-025	12/22/2015	186.00	1316	JOSEPH	PITT	PM	201503208301
081-032	081-031	01/12/2016	305.00	5501	PITT	OCTAVIA	PSLS	201603370001
081-033	081-032	01/12/2016	170.00	1202	OCTAVIA	PRYTANIA	PSLS	201603370001
081-034	081-032	01/12/2016	305.00	5401	PITT	JEFFERSON AV	PSLS	201603370001
081-035	081-034	01/12/2016	170.00	1402	JEFFERSON AV	PRYTANIA	PSLS	201603370001
081-036	081-026	01/12/2016	305.00	5501	ATLANTA	OCTAVIA	PSLS	201603370001
081-037	081-036	01/13/2016	235.00	1306	OCTAVIA	PITT	PSLS	201603370001
081-038	081-036	01/13/2016	300.00	5401	ATLANTA	JEFFERSON AV	PSLS	201603370001
081-039	081-038	01/13/2016	215.00	1500	JEFFERSON AV	PITT	PSLS	201603370001
081-040	081-038	01/13/2016	250.00	1564	JEFFERSON AV	GARFIELD	PSLS	201603370001
081-041	081-040	01/14/2016	325.00	1598	JEFFERSON AV	ST CHARLES AV	PSLS	201603370001
081-042	081-036	01/14/2016	205.00	1424	OCTAVIA	GARFIELD	PSLS	201603370001
081-043	081-042	01/14/2016	265.00	5401	GARFIELD	JEFFERSON AV	PSLS	201603370001
081-044	088-017	01/14/2016	210.00	5300 BLK	ATLANTA	JEFFERSON AV	PSLS	201603370001
081-045	081-044	01/15/2016	215.00	1509	JEFFERSON AV	PITT	PSLS	201603370001
081-046	081-044	01/15/2016	230.00	1565	JEFFERSON AV	GARFIELD	PSLS	201603370001
081-047	081-046	01/29/2016	315.00	1593	JEFFERSON AV	ST CHARLES AV	PSLS	201603370001
081-048	082-012	01/15/2016	265.00	1601	OCTAVIA	ST CHARLES AV	PSLS	201603370001
081-049	082-009	01/15/2016	350.00	1600	JEFFERSON AV	ST CHARLES AV	PSLS	201603370001
081-050	082-040	01/20/2016	255.00	1601	JEFFERSON AV	ST CHARLES AV	PSLS	201603370001
081-051	069-021	01/20/2016	325.00	5901	GARFIELD	ELEONORE	PSLS	201603370001
081-052	081-051	01/20/2016	10.00	5901	GARFIELD	ELEONORE	PSLS	201603370001

<u>STRUCT1</u>	<u>STRUCT2</u>	<u>COMP DATE</u>	<u>LENGTH</u>	<u>ADDRESS</u>	<u>STREET</u>	<u>CROSS STREET</u>	<u>ACTIVITY</u>	<u>WO_NO</u>
081-053	081-051	01/20/2016	270.00	1404	ELEONORE	PITT	PSLS	201603370001
081-054	081-051	01/20/2016	360.00	1400 BLK	ELEONORE	HURST	PSLS	201603370001
081-055	081-054	01/20/2016	235.00	5801	HURST	NASHVILLE AV	PSLS	201603370001
081-056	081-052	01/29/2016	285.00	5801	GARFIELD	NASHVILLE AV	PSLS	201603370001
081-057	081-056	01/20/2016	30.00	1436	NASHVILLE AV	GARFIELD	PSLS	201603370001
081-058	081-057	01/25/2016	265.00	1400	NASHVILLE AV	PITT	PSLS	201603370001
081-059	081-056	01/25/2016	355.00	1400 BLK	NASHVILLE AV	HURST	PSLS	201603370001
081-060	081-059	01/25/2016	272.00	1534	NASHVILLE AV	ST CHARLES AV	PSLS	201603370001
081-062	069-027	01/29/2016	94.00	5900 BLK	PITT	ELEONORE	PSLS	201603370001
081-063	081-062	01/25/2016	275.00	1300	ELEONORE	PRYTANIA	PSLS	201603370001
081-064	081-062	01/25/2016	286.00	5800	PITT	NASHVILLE AV	PSLS	201603370001
081-065	081-064	01/29/2016	287.00	1300	NASHVILLE AV	PRYTANIA	PSLS	201603370001
081-066	069-030	01/25/2016	271.00	5911	PRYTANIA	ELEONORE	PSLS	201603370001
081-067	081-066	01/25/2016	115.00	5900	PRYTANIA	ELEONORE	PSLS	201603370001
081-068	081-067	01/25/2016	290.00	5800	PRYTANIA	NASHVILLE AV	PSLS	201603370001
081-069	081-042	01/26/2016	273.00	1537	OCTAVIA	HURST	PSLS	201603370001
081-070	081-069	01/26/2016	230.00	1500 BLK	OCTAVIA	ST CHARLES AV	PSLS	201603370001
081-071	088-018	01/26/2016	218.00	5300 BLK	PITT	JEFFERSON AV	PSLS	201603370001
081-072	081-071	01/26/2016	170.00	1401	JEFFERSON AV	PRYTANIA	PSLS	201603370001
081-073	081-017	01/28/2016	10.00	5700 BLK	PITT	NASHVILLE AV	PSLS	201603370001
081-074	081-013	01/28/2016	270.00	1473	NASHVILLE AV	HURST	PSLS	201603370001
081-075	082-046	01/29/2016	245.00	1601	JOSEPH	ST CHARLES AV	PSLS	201603370001
082-001	083-024	01/28/2016	355.00	2003	JEFFERSON AV	LOYOLA AV	PSLS	201603370001
082-002	082-001	01/26/2016	350.00	5400 BLK.	LOYOLA AV	OCTAVIA	PSLS	201603370001
082-002	083-025	01/26/2016	360.00	2000	OCTAVIA	LOYOLA AV	PSLS	201603370001
082-003	082-002	01/26/2016	270.00	5535	LOYOLA AV	JOSEPH	PSLS	201603370001
082-004	082-002	01/27/2016	300.00	1900	OCTAVIA	S SARATOGA	PSLS	201603370001
082-005	082-001	01/27/2016	355.00	1900	JEFFERSON AV	S SARATOGA	PSLS	201603370001
082-006	082-005	01/27/2016	45.00	5401	S SARATOGA	JEFFERSON AV	PSLS	201603370001
082-007	082-006	01/27/2016	360.00	1800	JEFFERSON AV	DANNEEL	PSLS	201603370001
082-008	082-007	01/27/2016	250.00	5419	DANNEEL	OCTAVIA	PSLS	201603370001
082-009	082-007	01/27/2016	250.00	1654	JEFFERSON AV	ST CHARLES AV	PSLS	201603370001
082-010	082-006	01/27/2016	300.00	5400 BLK	S SARATOGA	OCTAVIA	PSLS	201603370001
082-011	082-010	01/27/2016	360.00	1804	OCTAVIA	DANNEEL	PSLS	201603370001
082-012	082-011	01/28/2016	250.00	1643	OCTAVIA	ST CHARLES AV	PSLS	201603370001
082-013	082-010	01/28/2016	320.00	5500 BLK.	S SARATOGA	JOSEPH	PSLS	201603370001
082-014	082-013	01/28/2016	345.00	1827	JOSEPH	LOYOLA AV	PSLS	201603370001
082-015	082-014	01/28/2016	440.00	5700 BLK.	LOYOLA AV	NASHVILLE AV	PSLS	201603370001
082-016	082-013	01/28/2016	320.00	1700	JOSEPH	DANNEEL	PSLS	201603370001

<u>STRUCT1</u>	<u>STRUCT2</u>	<u>COMP DATE</u>	<u>LENGTH</u>	<u>ADDRESS</u>	<u>STREET</u>	<u>CROSS STREET</u>	<u>ACTIVITY</u>	<u>WO_NO</u>
082-017	082-016	02/02/2016	50.00	1649	JOSEPH	DANNEEL	PSLS	201603482301
082-018	082-016	02/05/2016	260.00	5600 BLK.	DANNEEL	ARABELLA	PSLS	201603482301
082-019	082-018	02/02/2016	440.00	1776	ARABELLA	LOYOLA AV	PSLS	201603482301
082-020	082-018	02/02/2016	450.00	1600	ARABELLA	ST CHARLES AV	PSLS	201603482301
082-023	082-018	02/03/2016	275.00	5721	DANNEEL	NASHVILLE AV	PSLS	201603482301
082-024	082-023	02/03/2016	6.00	5721	NASHVILLE AV	DANNEEL	PSLS	201603482301
082-025	082-024	02/04/2016	290.00	1617	NASHVILLE AV	ST CHARLES AV	PSLS	201603482301
082-026	082-023	02/05/2016	445.00	1759	NASHVILLE AV	LOYOLA AV	PSLS	201603482301
082-027	070-001	02/05/2016	305.00	5900 BLK.	LOYOLA AV	EVERETT PL	PSLS	201603482301
082-028	082-027	02/04/2016	280.00	2	EVERETT PL	ROSA PARK	PSLS	201603482301
082-029	082-027	02/03/2016	215.00	5800 BLK	LOYOLA AV	NASHVILLE AV	PSLS	201603482301
082-030	082-029	02/04/2016	330.00	1729	NASHVILLE AV	DANNEEL	PSLS	201603482301
082-031	082-030	02/04/2016	185.00	18	ROSA PARK	EVERETT PL	PSLS	201603482301
082-032	082-031	02/04/2016	120.00	16	ROSA PARK	ST CHARLES AV	PSLS	201603482301
082-033	082-032	02/04/2016	380.00	4	ROSA PARK	ST CHARLES AV	PSLS	201603482301
082-034	082-030	02/04/2016	323.00	1700	NASHVILLE AV	DANNEEL	PSLS	201603482301
082-035	082-034	02/04/2016	23.00	1700	NASHVILLE AV	DANNEEL	PSLS	201603482301
082-036	082-035	02/05/2016	400.00	1600	NASHVILLE AV	ST CHARLES AV	PSLS	201603482301
082-037	082-017	02/05/2016	260.00	5501	DANNEEL	OCTAVIA	PSLS	201603482301
082-038	089-002	02/05/2016	410.00	5300 BLK	DANNEEL	JEFFERSON AV	PSLS	201603482301
082-039	082-038	02/05/2016	296.00	1701	JEFFERSON AV	ST CHARLES AV	PSLS	201603482301
082-040	089-003	02/05/2016	440.00	5300 BLK	DRYADES	JEFFERSON AV	PSLS	201603482301
082-041	083-033	02/05/2016	285.00	2	RICHMOND PL	LOYOLA AV	PSLS	201603482301
082-042	081-054	02/05/2016	390.00	1539	ELEONORE	ST CHARLES AV	PSLS	201603482301
082-043	081-001	02/05/2016	305.00	5624	ST CHARLES AV	ARABELLA	PSLS	201603482301
082-044	083-027	02/05/2016	325.00	1901	JOSEPH	LOYOLA AV	PSLS	201603482301
082-045	082-044	02/08/2016	440.00	5625	LOYOLA AV	NASHVILLE AV	PSLS	201603482301
082-046	082-017	02/05/2016	240.00	1625	JOSEPH	ST CHARLES AV	PSLS	201603482301
083-001	084-002	10/24/2014	333.00	2400	JEFFERSON AV	S ROBERTSON	PSLS	201402136201
083-002	083-001	02/08/2016	340.00	5400 BLK	S ROBERTSON	OCTAVIA	PSLS	201603482301
083-003	083-002	02/08/2016	285.00	2438	OCTAVIA	MAGNOLIA	PSLS	201603482301
083-004	083-002	02/08/2016	305.00	5500 BLK	S ROBERTSON	JOSEPH	PSLS	201603482301
083-005	083-004	02/08/2016	280.00	2329	JOSEPH	MAGNOLIA	PSLS	201603482301
083-006	083-004	02/01/2016	77.00	2236	JOSEPH	S ROBERTSON	PSLS	201603482301
083-007	083-006	02/01/2016	245.00	2206	JOSEPH	FRERET	PSLS	201603482301
083-008	083-006	02/01/2016	220.00	5701	S ROBERTSON	WIRTH PL	PSLS	201603482301
083-009	083-008	02/01/2016	245.00	2202	WIRTH PL	FRERET	PSLS	201603482301
083-010	083-001	02/01/2016	40.00	2334	JEFFERSON AV	S ROBERTSON	PSLS	201603482301
083-011	083-010	02/01/2016	340.00	5400 BLK	S ROBERTSON	OCTAVIA	PSLS	201603482301

<u>STRUCT1</u>	<u>STRUCT2</u>	<u>COMP DATE</u>	<u>LENGTH</u>	<u>ADDRESS</u>	<u>STREET</u>	<u>CROSS STREET</u>	<u>ACTIVITY</u>	<u>WO_NO</u>
083-012	083-011	02/01/2016	250.00	5500 BLK	S ROBERTSON	JOSEPH	PSLS	201603482301
083-013	083-011	02/01/2016	323.00	2300	OCTAVIA	FRERET	PSLS	201603482301
083-014	083-013	02/03/2016	265.00	5535	FRERET	JOSEPH	PSLS	201603482301
083-015	083-010	02/03/2016	355.00	2300	JEFFERSON AV	FRERET	PSLS	201603482301
083-016	083-015	02/03/2016	40.00	5324	FRERET	JEFFERSON AV	PSLS	201603482301
083-017	083-015	02/03/2016	285.00	5400 BLK	FRERET	OCTAVIA	PSLS	201603482301
083-018	083-015	02/03/2016	340.00	2201	JEFFERSON AV	LASALLE	PSLS	201603482301
083-019	083-018	02/03/2016	340.00	5400 BLK	LA SALLE PL	OCTAVIA	PSLS	201603482301
083-020	083-019	02/03/2016	280.00	2237	OCTAVIA	FRERET	PSLS	201603482301
083-021	083-019	02/04/2016	319.00	5523	LA SALLE PL	JOSEPH	PSLS	201603482301
083-022	083-021	02/05/2016	290.00	2139	JOSEPH	FRERET	PSLS	201603482301
083-023	083-021	02/04/2016	300.00	2003	JOSEPH	S LIBERTY	PSLS	201603482301
083-024	083-018	02/04/2016	356.00	2101	JEFFERSON AV	S LIBERTY	PSLS	201603482301
083-025	083-024	02/04/2016	348.00	5400 BLK	S LIBERTY	OCTAVIA	PSLS	201603482301
083-026	083-025	02/04/2016	300.00	2133	OCTAVIA	LASALLE	PSLS	201603482301
083-027	083-025	02/05/2016	315.00	5540	S LIBERTY	JOSEPH	PSLS	201603482301
083-028	083-027	02/05/2016	145.00	5600 BLK	S LIBERTY	NASHVILLE AV	PSLS	201603482301
083-029	083-028	02/05/2016	250.00	5700 BLK.	S LIBERTY	NASHVILLE AV	PSLS	201603482301
083-030	071-002	02/05/2016	204.00	5940	FRERET	RICHMOND PL	PSLS	201603482301
083-031	083-030	02/18/2016	134.00	5919	FRERET	RICHMOND PL	PSLS	201603595501
083-032	083-031	02/18/2016	333.00	15	RICHMOND PL	LOYOLA AV	PSLS	201603595501
083-033	083-032	02/18/2016	345.00	8	RICHMOND PL	LOYOLA AV	PSLS	201603595501
083-034	083-031	02/18/2016	153.00	5800	FRERET	NASHVILLE AV	PSLS	201603595501
083-035	083-034	02/19/2016	286.00	2238	NASHVILLE AV	S ROBERTSON	PSLS	201603595501
083-036	084-021	02/19/2016	306.00	2302	NASHVILLE AV	S ROBERTSON	PSLS	201603595501
083-037	083-036	02/19/2016	252.00	5831	S ROBERTSON	STATE	PSLS	201603595501
083-038	084-014	02/25/2016	306.00	2302	WIRTH PL	S ROBERTSON	PSLS	201603595501
083-039	071-001	02/19/2016	390.00	5817	S ROBERTSON	NASHVILLE AV	PSLS	201603595501
084-001	090-008	02/25/2016	215.00	5300 BLK.	CLARA	JEFFERSON AV	PSLS	201603595501
084-004	084-001	02/22/2016	335.00	5400 BLK.	CLARA	OCTAVIA	PSLS	201603595501
084-005	084-004	02/22/2016	280.00	2500	OCTAVIA	MAGNOLIA	PSLS	201603595501
084-006	084-005	02/22/2016	20.00	2500	OCTAVIA	MAGNOLIA	PSLS	201603595501
084-007	084-006	02/22/2016	270.00	5521	MAGNOLIA	JOSEPH	PSLS	201603595501
084-008	084-004	02/23/2016	320.00	5523	CLARA	JOSEPH	PSLS	201603595501
084-009	084-008	02/23/2016	280.00	2401	JOSEPH	MAGNOLIA	PSLS	201603595501
084-011	084-010	02/24/2016	60.00	2331	JOSEPH	MAGNOLIA	PSLS	201603595501
084-012	084-011	02/24/2016	60.00	5700	MAGNOLIA	JOSEPH	PSLS	201603595501
084-013	084-012	02/24/2016	290.00	2438	JOSEPH	CLARA	PSLS	201603595501
084-014	084-012	02/25/2016	150.00	5700 BLK.	MAGNOLIA	WIRTH PL	PSLS	201603595501

<u>STRUCT1</u>	<u>STRUCT2</u>	<u>COMP DATE</u>	<u>LENGTH</u>	<u>ADDRESS</u>	<u>STREET</u>	<u>CROSS STREET</u>	<u>ACTIVITY</u>	<u>WO_NO</u>
084-015	084-014	02/25/2016	90.00	5700 BLK	MAGNOLIA	NASHVILLE AV	PSLS	201603595501
084-016	084-008	02/25/2016	315.00	5717	CLARA	NASHVILLE AV	PSLS	201603595501
084-017	084-016	02/25/2016	290.00	2407	NASHVILLE AV	MAGNOLIA	PSLS	201603595501
084-018	084-BP16	02/25/2016	10.00	5801	CLARA	NASHVILLE AV	PSLS	201603595501
084-019	084-018	02/25/2016	280.00	2536	NASHVILLE AV	WILLOW	PSLS	201603595501
084-020	084-018	02/26/2016	360.00	2402	NASHVILLE AV	MAGNOLIA	PSLS	201603595501
084-022	084-020	02/26/2016	278.00	5832	MAGNOLIA	STATE	PSLS	201603595501
084-023	084-004	02/26/2016	10.00	2600	OCTAVIA	CLARA	PSLS	201603595501
084-024	084-023	02/26/2016	325.00	2600 BLK	OCTAVIA	WILLOW	PSLS	201603595501
084-025	084-024	02/19/2016	305.00	5401	WILLOW	JEFFERSON AV	PSLS	201603595501
084-026	084-025	02/19/2016	300.00	2736	JEFFERSON AV	CUCULLU	PSLS	201603595501
084-027	084-025	02/25/2016	290.00	2600	JEFFERSON AV	CLARA	PSLS	201603595501
084-028	084-025	02/19/2016	65.00	5100 BLK.	WILLOW	JEFFERSON AV	PSLS	201603595501
084-029	084-028	02/19/2016	290.00	2603	JEFFERSON AV	CLARA	PSLS	201603595501
084-030	084-028	02/19/2016	300.00	2735	JEFFERSON AV	CUCULLU	PSLS	201603595501
084-031	084-024	02/19/2016	310.00	5534	WILLOW	JOSEPH	PSLS	201603595501
084-032	084-031	02/22/2016	291.00	2505	JOSEPH	CLARA	PSLS	201603595501
084-033	084-031	02/22/2016	17.00	5701	WILLOW	JOSEPH	PSLS	201603595501
084-034	084-033	02/22/2016	274.00	5723	WILLOW	NASHVILLE AV	PSLS	201603595501
084-035	084-034	02/24/2016	286.00	2501	NASHVILLE AV	CLARA	PSLS	201603595501
084-036	084-034	02/25/2016	292.00	2625	NASHVILLE AV	CUCULLU	PSLS	201603595501
084-037	084-031	02/22/2016	334.00	2634	JOSEPH	CUCULLU	PSLS	201603595501
084-038	084-037	02/22/2016	250.00	5500	CUCULLU	OCTAVIA	PSLS	201603595501
084-039	084-037	02/23/2016	224.00	5700 BLK.	CUCULLU	NASHVILLE AV	PSLS	201603595501
084-040	084-024	02/23/2016	325.00	2736	OCTAVIA	CUCULLU	PSLS	201603595501
084-041	084-040	02/23/2016	35.00	2800	OCTAVIA	CUCULLU	PSLS	201603595501
084-042	084-041	02/23/2016	16.00	5400 BLK.	CUCULLU	OCTAVIA	PSLS	201603595501
084-043	084-042	02/23/2016	138.00	5400 BLK.	CUCULLU	JEFFERSON AV	PSLS	201603595501
084-044	073-005	02/25/2016	282.00	2803	JEFFERSON AV	CUCULLU	PSLS	201603595501
084-045	073-002	02/23/2016	282.00	2800	JEFFERSON AV	CUCULLU	PSLS	201603595501
084-046	073-012	02/24/2016	294.00	2701	JOSEPH	CUCULLU	PSLS	201603595501
084-047	073-016	02/24/2016	280.00	2700 BLK	NASHVILLE AV	CUCULLU	PSLS	201603595501
084-048	072-005	02/24/2016	425.00	5800	WILLOW	NASHVILLE AV	PSLS	201603595501
084-049	084-002	02/24/2016	42.00	5401	MAGNOLIA	JEFFERSON AV	PSLS	201603595501
084-050	084-041	02/24/2016	30.00	5400 BLK.	CUCULLU	OCTAVIA	PSLS	201603595501
084-051	084-040	02/24/2016	30.00	5400 BLK.	CUCULLU	OCTAVIA	PSLS	201603595501
084-BP16	084-016	02/24/2016	50.00	5801	CLARA	NASHVILLE AV	PSLS	201603595501
085-001	086-035	03/08/2016	390.00	501	BELLECASTLE	TCHOUPITOULAS	PSLS	201603824801
085-002	085-001	03/08/2016	360.00	5279	TCHOUPITOULAS	VALMONT	PSLS	201603824801

<u>STRUCT1</u>	<u>STRUCT2</u>	<u>COMP DATE</u>	<u>LENGTH</u>	<u>ADDRESS</u>	<u>STREET</u>	<u>CROSS STREET</u>	<u>ACTIVITY</u>	<u>WO_NO</u>
085-003	085-001	03/18/2016	352.00	5201	TCHOUPITOULAS	DUFOSSAT	PSLS	201603824801
085-003	086-036	03/08/2016	373.00	501	DUFOSSAT	TCHOUPITOULAS	PSLS	201603824801
085-004	085-003	03/08/2016	240.00	401	DUFOSSAT	LEAKE AV	PSLS	201603824801
085-005	085-001	03/09/2016	250.00	401	BELLECASTLE	LEAKE AV	PSLS	201603824801
085-006	085-005	03/09/2016	321.00	5279	LEAKE AV	VALMONT	PSLS	201603824801
085-007	085-005	03/09/2016	103.00	300 BLK	BELLECASTLE	LEAKE AV	PSLS	201603824801
085-008	085-007	03/09/2016	15.00	300 BLK.	BELLECASTLE	LEAKE AV	PSLS	201603824801
085-009	085-005	03/09/2016	294.00	5201	LEAKE AV	DUFOSSAT	PSLS	201603824801
085-010	085-015	03/09/2016	45.00	500	LEONTINE	TCHOUPITOULAS	PSLS	201603824801
085-011	085-010	03/09/2016	265.00	5383	TCHOUPITOULAS	JEFFERSON AV	PSLS	201603824801
085-012	085-010	03/10/2016	265.00	5307	TCHOUPITOULAS	VALMONT	PSLS	201603824801
085-013	085-010	03/10/2016	15.00	400 BLK.	LEONTINE	TCHOUPITOULAS	PSLS	201603824801
085-014	085-002	03/10/2016	15.00	400 BLK.	VALMONT	TCHOUPITOULAS	PSLS	201603824801
085-015	086-030	03/10/2016	340.00	502	LEONTINE	TCHOUPITOULAS	PSLS	201603824801
085A-001	092-054	03/11/2016	325.00	501	UPPERLINE	TCHOUPITOULAS	PSLS	201603824801
085A-002	085A-001	03/11/2016	198.00	400 BLK	UPPERLINE	LEAKE AV	PSLS	201603824801
085A-003	085A-002	03/11/2016	298.00	4939	LEAKE AV	ROBERT	PSLS	201603824801
085A-004	085A-002	03/11/2016	274.00	300 BLK	UPPERLINE	LEAKE AV	PSLS	201603824801
085A-005	085A-006	03/11/2016	200.00	400 BLK	LYONS	S FRONT	PSLS	201603824801
085A-006	085A-001	03/18/2016	427.00	4833	TCHOUPITOULAS	LYONS	PSLS	201603824801
085A-007	085A-006	03/12/2016	12.00	4835	TCHOUPITOULAS	LYONS	PSLS	201603824801
085A-008	085A-001	03/18/2016	355.00	4939	TCHOUPITOULAS	ROBERT	PSLS	201603824801
085A-008	086-041	03/12/2016	336.00	500	ROBERT	TCHOUPITOULAS	PSLS	201603824801
085A-009	085A-008	03/12/2016	210.00	400	ROBERT	LEAKE AV	PSLS	201603824801
085A-010	085A-008	03/18/2016	242.00	5027	TCHOUPITOULAS	SONIAT	PSLS	201603824801
085A-011	085-003	03/19/2016	303.00	5100	TCHOUPITOULAS	SONIAT	PSLS	201603824801
085A-012	085A-011	03/19/2016	175.00	401	SONIAT	LEAKE AV	PSLS	201603824801
085A-013	085-004	03/17/2016	246.00	5100	LEAKE AV	SONIAT	PSLS	201603824801
085A-014	085A-005	03/13/2016	390.00	4800 BLK.	LEAKE AV	UPPERLINE	PSLS	201603824801
086-001	087-032	03/13/2016	362.00	900	BELLECASTLE	MAGAZINE	PSLS	201603824801
086-002	086-001	03/13/2016	206.00	5200 BLK.	MAGAZINE	VALMONT	PSLS	201603824801
086-003	086-002	03/14/2016	290.00	806	VALMONT	CONSTANCE	PSLS	201603824801
086-004	086-001	03/18/2016	350.00	5200	MAGAZINE	DUFOSSAT	PSLS	201603824801
086-005	086-004	03/14/2016	290.00	800 BLK.	DUFOSSAT	CONSTANCE	PSLS	201603824801
086-006	086-004	03/08/2016	243.00	5105	MAGAZINE	SONIAT	PSLS	201603824801
086-007	086-001	03/08/2016	345.00	800	BELLECASTLE	CONSTANCE	PSLS	201603824801
086-009	086-008	03/08/2016	272.00	5333	CONSTANCE	LEONTINE	PSLS	201603824801
086-010	086-007	03/09/2016	353.00	5201	CONSTANCE	DUFOSSAT	PSLS	201603824801
086-011	086-010	03/09/2016	243.00	5101	CONSTANCE	SONIAT	PSLS	201603824801

<u>STRUCT1</u>	<u>STRUCT2</u>	<u>COMP DATE</u>	<u>LENGTH</u>	<u>ADDRESS</u>	<u>STREET</u>	<u>CROSS STREET</u>	<u>ACTIVITY</u>	<u>WO_NO</u>
086-012	086-007	03/09/2016	40.00	700 BLK.	BELLECASTLE	CONSTANCE	PSLS	201603824801
086-013	086-012	03/09/2016	228.00	5260	CONSTANCE	VALMONT	PSLS	201603824801
086-014	086-013	03/10/2016	32.00	5300	CONSTANCE	VALMONT	PSLS	201603824801
086-015	086-014	03/10/2016	312.00	5334	CONSTANCE	LEONTINE	PSLS	201603824801
086-016	086-015	03/13/2016	357.00	701	LEONTINE	LAUREL	PSLS	201603824801
086-017	086-014	03/14/2016	284.00	700	VALMONT	LAUREL	PSLS	201603824801
086-018	086-012	03/14/2016	350.00	5200	CONSTANCE	DUFOSSAT	PSLS	201603824801
086-019	086-018	03/15/2016	250.00	5102	CONSTANCE	SONIAT	PSLS	201603824801
086-020	086-018	03/15/2016	293.00	700	DUFOSSAT	LAUREL	PSLS	201603824801
086-021	086-012	03/15/2016	355.00	700	BELLECASTLE	LAUREL	PSLS	201603824801
086-022	086-021	03/15/2016	283.00	5271	LAUREL	VALMONT	PSLS	201603824801
086-023	086-022	03/15/2016	24.00	5301	LAUREL	VALMONT	PSLS	201603824801
086-024	086-022	03/17/2016	240.00	600	VALMONT	ANNUNCIATION	PSLS	201603824801
086-025	086-023	03/17/2016	311.00	5340	LAUREL	LEONTINE	PSLS	201603824801
086-026	086-025	03/17/2016	240.00	5366	LAUREL	JEFFERSON AV	PSLS	201603824801
086-027	086-025	03/17/2016	300.00	600	LEONTINE	ANNUNCIATION	PSLS	201603824801
086-028	086-027	04/06/2016	236.00	5367	ANNUNCIATION	JEFFERSON AV	PSLS	201603906601
086-029	086-027	04/06/2016	280.00	5305	ANNUNCIATION	VALMONT	PSLS	201603906601
086-030	086-027	04/06/2016	30.00	542	LEONTINE	ANNUNCIATION	PSLS	201603906601
086-032	086-031	04/06/2016	301.00	5102	LAUREL	SONIAT	PSLS	201603906601
086-033	086-032	04/06/2016	305.00	700 BLK.	SONIAT	CONSTANCE	PSLS	201603906601
086-034	086-032	04/06/2016	230.00	604	SONIAT	ANNUNCIATION	PSLS	201603906601
086-035	086-021	04/06/2016	296.00	600	BELLECASTLE	ANNUNCIATION	PSLS	201603906601
086-036	086-031	04/06/2016	300.00	600	DUFOSSAT	ANNUNCIATION	PSLS	201603906601
086-036	086-035	04/11/2016	350.00	5200	ANNUNCIATION	DUFOSSAT	PSLS	201603906601
086-037	086-036	04/11/2016	300.00	5100	ANNUNCIATION	SONIAT	PSLS	201603906601
086-038	086-037	04/11/2016	280.00	506	SONIAT	TCHOUPITOULAS	PSLS	201603906601
086-039	086-035	04/11/2016	313.00	5274	ANNUNCIATION	VALMONT	PSLS	201603906601
086-040	086-039	04/11/2016	330.00	501	VALMONT	TCHOUPITOULAS	PSLS	201603906601
086-041	092-054	04/11/2016	350.00	4900 BLK	ANNUNCIATION	ROBERT	PSLS	201603906601
086-042	086-041	04/11/2016	226.00	5026	ANNUNCIATION	SONIAT	PSLS	201603906601
086-043	086-046	04/11/2016	369.00	700	ROBERT	LAUREL	PSLS	201603906601
086-043	092-053	04/12/2016	350.00	4938	LAUREL	ROBERT	PSLS	201603906601
086-044	086-043	04/12/2016	237.00	5028	LAUREL	SONIAT	PSLS	201603906601
086-045	086-043	04/12/2016	245.00	607	ROBERT	ANNUNCIATION	PSLS	201603906601
086-046	092-041	04/12/2016	350.00	4934	CONSTANCE	ROBERT	PSLS	201603906601
086-047	086-046	04/11/2016	223.00	5026	CONSTANCE	SONIAT	PSLS	201603906601
086-048	092-038	04/11/2016	350.00	4937	CONSTANCE	ROBERT	PSLS	201603906601
086-049	086-048	04/12/2016	223.00	5027	CONSTANCE	SONIAT	PSLS	201603906601

<u>STRUCT1</u>	<u>STRUCT2</u>	<u>COMP DATE</u>	<u>LENGTH</u>	<u>ADDRESS</u>	<u>STREET</u>	<u>CROSS STREET</u>	<u>ACTIVITY</u>	<u>WO_NO</u>
086-050	087-044	04/11/2016	365.00	900	ROBERT	MAGAZINE	PSLS	201603906601
086-050	092-033	04/11/2016	350.00	4935	MAGAZINE	ROBERT	PSLS	201603906601
086-051	086-050	04/12/2016	295.00	5031	MAGAZINE	SONIAT	PSLS	201603906601
086-052	086-051	04/12/2016	265.00	800 BLK.	SONIAT	CONSTANCE	PSLS	201603906601
086-053	086-050	04/12/2016	284.00	800 BLK.	ROBERT	CONSTANCE	PSLS	201603906601
086-054	087-015	04/12/2016	378.00	900	LEONTINE	MAGAZINE	PSLS	201603906601
086-055	086-054	04/12/2016	240.00	5311	MAGAZINE	VALMONT	PSLS	201603906601
086-056	086-054	04/06/2016	308.00	805	LEONTINE	CONSTANCE	PSLS	201603906601
086-057	086-054	04/12/2016	323.00	5371	MAGAZINE	JEFFERSON AV	PSLS	201603906601
087-001	087-060	04/11/2016	20.00	1310	VALMONT	PRYTANIA	PSLS	201603906601
087-003	088-018	04/11/2016	235.00	1400	LEONTINE	PRYTANIA	PSLS	201603906601
087-006	087-002	04/11/2016	210.00	1301	LEONTINE	PERRIER	PSLS	201603906601
087-007	087-006	04/11/2016	225.00	5300 BLK.	PERRIER	JEFFERSON AV	PSLS	201603906601
087-008	087-006	04/11/2016	273.00	5301	PERRIER	VALMONT	PSLS	201603906601
087-009	087-001	04/11/2016	250.00	1300 BLK.	VALMONT	PERRIER	PSLS	201603906601
087-010	087-009	04/11/2016	326.00	5338	PERRIER	LEONTINE	PSLS	201603906601
087-011	087-010	04/11/2016	245.00	1200	LEONTINE	COLISEUM	PSLS	201603906601
087-012	087-011	04/11/2016	270.00	5302	COLISEUM	VALMONT	PSLS	201603906601
087-013	087-011	04/11/2016	306.00	1100 BLK.	LEONTINE	CHESTNUT	PSLS	201603906601
087-014	087-013	04/11/2016	270.00	5301	CHESTNUT	VALMONT	PSLS	201603906601
087-015	087-013	04/12/2016	385.00	1000	LEONTINE	CAMP	PSLS	201603906601
087-016	087-015	04/12/2016	273.00	5300	CAMP	VALMONT	PSLS	201603906601
087-017	087-009	04/12/2016	18.00	5240	PERRIER	VALMONT	PSLS	201603906601
087-018	087-009	04/12/2016	250.00	1200 BLK.	VALMONT	COLISEUM	PSLS	201603906601
087-019	087-018	04/12/2016	235.00	1102	VALMONT	CHESTNUT	PSLS	201603906601
087-020	087-017	04/07/2016	405.00	5200	PERRIER	DUFOSSAT	PSLS	201603906601
087-021	087-020	04/07/2016	245.00	5100	PERRIER	SONIAT	PSLS	201603906601
087-022	087-020	04/07/2016	240.00	1200	DUFOSSAT	COLISEUM	PSLS	201603906601
087-022	087-023	04/07/2016	350.00	5200	COLISEUM	DUFOSSAT	PSLS	201603906601
087-023	087-018	04/07/2016	95.00	5232	COLISEUM	BELLECASTLE	PSLS	201603906601
087-024	087-022	04/07/2016	244.00	5101	COLISEUM	SONIAT	PSLS	201603906601
087-025	087-023	04/07/2016	305.00	1101	BELLECASTLE	CHESTNUT	PSLS	201603906601
087-026	087-025	04/07/2016	130.00	5250 BLK	CHESTNUT	VALMONT	PSLS	201603906601
087-028	087-022	04/15/2016	305.00	1100	DUFOSSAT	CHESTNUT	PSLS	201603998301
087-028	087-025	04/18/2016	351.00	5200	CHESTNUT	DUFOSSAT	PSLS	201603998301
087-029	087-028	04/15/2016	245.00	5101	CHESTNUT	SONIAT	PSLS	201603998301
087-030	087-028	04/18/2016	380.00	1000	DUFOSSAT	CAMP	PSLS	201603998301
087-030	087-032	04/15/2016	352.00	5200	CAMP	DUFOSSAT	PSLS	201603998301
087-031	087-030	04/15/2016	245.00	5104	CAMP	SONIAT	PSLS	201603998301

<u>STRUCT1</u>	<u>STRUCT2</u>	<u>COMP DATE</u>	<u>LENGTH</u>	<u>ADDRESS</u>	<u>STREET</u>	<u>CROSS STREET</u>	<u>ACTIVITY</u>	<u>WO_NO</u>
087-032	087-025	04/15/2016	380.00	1000	BELLECASTLE	CAMP	PSLS	201603998301
087-033	087-032	04/18/2016	169.00	5250 BLK	CAMP	VALMONT	PSLS	201603998301
087-034	087-033	04/18/2016	285.00	901	VALMONT	MAGAZINE	PSLS	201603998301
087-035	093-035	04/18/2016	350.00	4900 BLK	PERRIER	ROBERT	PSLS	201603998301
087-036	087-035	04/18/2016	300.00	5000 BLK.	PERRIER	SONIAT	PSLS	201603998301
087-037	087-036	04/18/2016	195.00	1203	SONIAT	COLISEUM	PSLS	201603998301
087-038	087-035	04/18/2016	255.00	1200	ROBERT	COLISEUM	PSLS	201603998301
087-038	093-050	04/19/2016	350.00	4936	COLISEUM	ROBERT	PSLS	201603998301
087-039	087-038	04/19/2016	295.00	5100	COLISEUM	SONIAT	PSLS	201603998301
087-040	087-039	04/18/2016	240.00	1103	SONIAT	CHESTNUT	PSLS	201603998301
087-041	087-038	04/18/2016	305.00	1100	ROBERT	CHESTNUT	PSLS	201603998301
087-041	093-051	04/19/2016	350.00	4900 BLK.	CHESTNUT	ROBERT	PSLS	201603998301
087-042	087-041	04/18/2016	295.00	5000 BLK	CHESTNUT	SONIAT	PSLS	201603998301
087-043	087-042	04/19/2016	315.00	1001	SONIAT	CAMP	PSLS	201603998301
087-044	087-041	04/18/2016	380.00	1000	ROBERT	CAMP	PSLS	201603998301
087-044	093-052	04/19/2016	350.00	4900 BLK.	CAMP	ROBERT	PSLS	201603998301
087-045	087-044	04/20/2016	295.00	5000 BLK.	CAMP	SONIAT	PSLS	201603998301
087-046	087-045	04/20/2016	295.00	911	SONIAT	MAGAZINE	PSLS	201603998301
087-047	088-025	04/21/2016	250.00	1400	ROBERT	PRYTANIA	PSLS	201603998301
087-048	087-047	04/21/2016	300.00	5032	PRYTANIA	SONIAT	PSLS	201603998301
087-049	087-048	04/21/2016	185.00	1305	SONIAT	PERRIER	PSLS	201603998301
087-050	087-047	04/25/2016	185.00	1300	ROBERT	PERRIER	PSLS	201603998301
087-051	088-011	04/25/2016	235.00	1400	DUFOSSAT	PRYTANIA	PSLS	201603998301
087-052	087-051	04/26/2016	245.00	5105	PRYTANIA	SONIAT	PSLS	201603998301
087-054	087-001	04/26/2016	395.00	5204	PRYTANIA	DUFOSSAT	PSLS	201603998301
087-055	087-054	04/26/2016	245.00	5102	PRYTANIA	SONIAT	PSLS	201603998301
087-056	087-054	04/26/2016	220.00	1301	DUFOSSAT	PERRIER	PSLS	201603998301
087-057	087-056	04/27/2016	365.00	5241	PERRIER	BELLECASTLE	PSLS	201603998301
087-058	087-056	04/27/2016	245.00	5101	PERRIER	SONIAT	PSLS	201603998301
087-059	093-031	04/27/2016	297.00	4936	PRYTANIA	ROBERT	PSLS	201603998301
087-060	088-013	04/19/2016	250.00	1400	VALMONT	PRYTANIA	PSLS	201603998301
088-001	089-003	04/14/2016	230.00	1630	VALMONT	ST CHARLES AV	PSLS	201603998301
088-002	088-001	04/14/2016	230.00	1600	VALMONT	ST CHARLES AV	PSLS	201603998301
088-003	088-002	04/14/2016	20.00	5231	ST CHARLES AV	VALMONT	PSLS	201603998301
088-004	088-002	04/14/2016	410.00	5355	ST CHARLES AV	JEFFERSON AV	PSLS	201603998301
088-005	088-002	04/16/2016	110.00	1500 BLK.	VALMONT	ST CHARLES AV	PSLS	201603998301
088-006	088-005	04/18/2016	252.00	5200	ST CHARLES AV	DUFOSSAT	PSLS	201603998301
088-007	088-005	04/14/2016	385.00	1500 BLK	VALMONT	BLANC PL	PSLS	201603998301
088-008	088-007	04/19/2016	270.00	2	BLANC PL	DUFOSSAT	PSLS	201603998301

<u>STRUCT1</u>	<u>STRUCT2</u>	<u>COMP DATE</u>	<u>LENGTH</u>	<u>ADDRESS</u>	<u>STREET</u>	<u>CROSS STREET</u>	<u>ACTIVITY</u>	<u>WO_NO</u>
088-009	088-014	04/14/2016	97.00	1531	VALMONT	ATLANTA	PSLS	201603998301
088-010	088-009	04/14/2016	345.00	5200	ATLANTA	DUFOSSAT	PSLS	201603998301
088-011	088-010	04/18/2016	300.00	1500	DUFOSSAT	PITT	PSLS	201603998301
088-011	088-013	04/14/2016	375.00	5203	PITT	DUFOSSAT	PSLS	201603998301
088-012	088-011	04/14/2016	245.00	5101	PITT	SONIAT	PSLS	201603998301
088-013	088-009	04/15/2016	297.00	1500 BLK.	VALMONT	PITT	PSLS	201603998301
088-014	088-007	04/15/2016	57.00	1500 BLK.	VALMONT	ATLANTA	PSLS	201603998301
088-015	088-014	04/15/2016	210.00	5300 BLK	ATLANTA	LEONTINE	PSLS	201603998301
088-017	088-015	04/19/2016	125.00	1529	LEONTINE	ATLANTA	PSLS	201603998301
088-018	088-013	04/15/2016	325.00	5324	PITT	LEONTINE	PSLS	201603998301
088-018	088-017	04/15/2016	305.00	1500 BLK.	LEONTINE	PITT	PSLS	201603998301
088-019	088-017	04/15/2016	250.00	1500 BLK	LEONTINE	ST CHARLES AV	PSLS	201603998301
088-020	088-019	04/15/2016	285.00	1500 BLK.	LEONTINE	ST CHARLES AV	PSLS	201603998301
088-021	088-003	04/15/2016	156.00	5211	ST CHARLES AV	DUFOSSAT	PSLS	201603998301
088-024	088-022	05/05/2016	215.00	5115	BARONNE	SONIAT	PSLS	201604063601
088-029	088-027	04/29/2016	300.00	1535	SONIAT	ATLANTA	PSLS	201604063601
088-030	088-029	04/29/2016	172.00	1543	SONIAT	ST CHARLES AV	PSLS	201604063601
088-031	088-029	04/29/2016	225.00	5100 BLK	ATLANTA	DUFOSSAT	PSLS	201604063601
088-032	094-043	05/02/2016	350.00	4900 BLK.	PITT	ROBERT	PSLS	201604063601
088-033	088-032	05/02/2016	328.00	1500 BLK.	ROBERT	ST CHARLES AV	PSLS	201604063601
088-034	094-039	05/02/2016	155.00	4917	ST CHARLES AV	ROBERT	PSLS	201604063601
088-035	088-034	05/02/2016	90.00	4930	ST CHARLES AV	ROBERT	PSLS	201604063601
088-036	088-034	05/02/2016	105.00	4923	ST CHARLES AV	ROBERT	PSLS	201604063601
088-037	089-026	05/02/2016	350.00	1664	ROBERT	BARONNE	PSLS	201604063601
088-037	094-032	05/02/2016	352.00	4900 BLK.	BARONNE	ROBERT	PSLS	201604063601
088-038	088-037	05/03/2016	445.00	1601	ROBERT	ST CHARLES AV	PSLS	201604063601
088-039	088-037	05/03/2016	301.00	5000 BLK.	BARONNE	SONIAT	PSLS	201604063601
088-040	088-039	05/03/2016	310.00	1607	SONIAT	ST CHARLES AV	PSLS	201604063601
088-041	089-025	05/03/2016	280.00	1667	SONIAT	BARONNE	PSLS	201604063601
088-042	094-037	05/03/2016	280.00	4925	CARONDELET	ROBERT	PSLS	201604063601
089-001	082-005	05/05/2016	402.00	5300	S SARATOGA	VALMONT	PSLS	201604063601
089-002	089-001	05/03/2016	355.00	1800 BLK	VALMONT	DANNEEL	PSLS	201604063601
089-003	089-002	05/04/2016	365.00	1700	VALMONT	DRYADES	PSLS	201604063601
089-004	089-003	05/04/2016	175.00	5200	DRYADES	DUFOSSAT	PSLS	201604063601
089-005	089-002	05/04/2016	185.00	5200	DANNEEL	DUFOSSAT	PSLS	201604063601
089-005	089-009	05/04/2016	355.00	1800	DUFOSSAT	DANNEEL	PSLS	201604063601
089-006	089-005	05/04/2016	253.00	5100	DANNEEL	SONIAT	PSLS	201604063601
089-007	089-005	05/04/2016	360.00	1700 BLK.	DUFOSSAT	DRYADES	PSLS	201604063601
089-008	089-007	05/04/2016	215.00	5107	DRYADES	SONIAT	PSLS	201604063601

<u>STRUCT1</u>	<u>STRUCT2</u>	<u>COMP DATE</u>	<u>LENGTH</u>	<u>ADDRESS</u>	<u>STREET</u>	<u>CROSS STREET</u>	<u>ACTIVITY</u>	<u>WO_NO</u>
089-009	089-001	05/04/2016	148.00	5200 BLK.	S SARATOGA	DUFOSSAT	PSLS	201604063601
089-010	089-009	04/28/2016	310.00	5101	S SARATOGA	SONIAT	PSLS	201604063601
089-011	089-010	04/28/2016	302.00	1900 BLK.	SONIAT	LOYOLA AV	PSLS	201604063601
089-012	089-010	04/28/2016	300.00	1810	SONIAT	DANNEEL	PSLS	201604063601
089-013	089-009	04/28/2016	299.00	1900 BLK	DUFOSSAT	LOYOLA AV	PSLS	201604063601
089-014	090-066	04/28/2016	360.00	2000	VALMONT	LOYOLA AV	PSLS	201604063601
089-015	089-014	04/28/2016	300.00	5300 BLK.	LOYOLA AV	JEFFERSON AV	PSLS	201604063601
089-016	089-014	04/29/2016	65.00	5200 BLK.	LOYOLA AV	DUFOSSAT	PSLS	201604063601
089-017	090-041	04/29/2016	335.00	2000	ROBERT	LOYOLA AV	PSLS	201604063601
089-017	095-001	05/04/2016	350.00	4900 BLK.	LOYOLA AV	ROBERT	PSLS	201604063601
089-018	089-017	05/05/2016	250.00	5037	LOYOLA AV	SONIAT	PSLS	201604063601
089-019	089-017	04/29/2016	280.00	1908	ROBERT	S SARATOGA	PSLS	201604063601
089-020	095-003	04/29/2016	350.00	4900 BLK.	S SARATOGA	ROBERT	PSLS	201604063601
089-021	089-020	05/02/2016	250.00	5033	S SARATOGA	SONIAT	PSLS	201604063601
089-022	089-020	05/05/2016	295.00	1800	ROBERT	DANNEEL	PSLS	201604063601
089-023	095-004	05/02/2016	350.00	4900 BLK.	DANNEEL	ROBERT	PSLS	201604063601
089-024	089-023	05/02/2016	305.00	500 BLK	DANNEEL	SONIAT	PSLS	201604063601
089-025	089-024	05/02/2016	360.00	1700 BLK.	SONIAT	DRYADES	PSLS	201604063601
089-026	089-023	05/02/2016	360.00	1700	ROBERT	DRYADES	PSLS	201604063601
089-026	095-007	05/03/2016	350.00	4939	DRYADES	ROBERT	PSLS	201604063601
089-027	089-026	05/03/2016	255.00	5021	DRYADES	SONIAT	PSLS	201604063601
089-028	090-064	05/05/2016	275.00	2003	SONIAT	LOYOLA AV	PSLS	201604063601
090-001	097-033	05/03/2016	328.00	5001	CLARA	ROBERT	PSLS	201604063601
090-003	090-001	05/05/2016	290.00	2513	ROBERT	MAGNOLIA	PSLS	201604063601
090-005	090-001	05/04/2016	300.00	5000 BLK.	CLARA	SONIAT	PSLS	201604063601
090-006	090-005	05/04/2016	60.00	2539	SONIAT	CLARA	PSLS	201604063601
090-007	090-006	05/04/2016	235.00	2504	SONIAT	MAGNOLIA	PSLS	201604063601
090-008	090-006	05/04/2016	205.00	5118	CLARA	VALMONT	PSLS	201604063601
090-009	090-008	05/04/2016	240.00	2501	VALMONT	MAGNOLIA	PSLS	201604063601
090-010	090-005	05/11/2016	290.00	2633	SONIAT	WILLOW	PSLS	201604150801
090-011	090-010	05/11/2016	68.00	2702	SONIAT	WILLOW	PSLS	201604150801
090-012	090-001	05/11/2016	330.00	2634	ROBERT	WILLOW	PSLS	201604150801
090-013	090-012	05/16/2016	249.00	5030	WILLOW	SONIAT	PSLS	201604150801
090-014	090-012	05/16/2016	265.00	4908	WILLOW	UPPERLINE	PSLS	201604150801
090-015	090-012	05/16/2016	35.00	2700	ROBERT	WILLOW	PSLS	201604150801
090-016	090-015	05/16/2016	296.00	5000 BLK	WILLOW	SONIAT	PSLS	201604150801
090-017	090-016	05/16/2016	305.00	2806	SONIAT	CUCULLU	PSLS	201604150801
090-018	090-017	05/16/2016	390.00	2900 BLK.	SONIAT	S CLAIBORNE AV	PSLS	201604150801
090-019	090-015	05/17/2016	293.00	2738	ROBERT	CUCULLU	PSLS	201604150801

<u>STRUCT1</u>	<u>STRUCT2</u>	<u>COMP DATE</u>	<u>LENGTH</u>	<u>ADDRESS</u>	<u>STREET</u>	<u>CROSS STREET</u>	<u>ACTIVITY</u>	<u>WO_NO</u>
090-020	090-019	05/17/2016	193.00	5012	CUCULLU	SONIAT	PSLS	201604150801
090-021	090-019	05/17/2016	290.00	4902	CUCULLU	UPPERLINE	PSLS	201604150801
090-022	090-019	05/17/2016	245.00	2800 BLK	ROBERT	S CLAIBORNE AV	PSLS	201604150801
090-023	090-022	05/17/2016	233.00	4922	S CLAIBORNE AV	UPPERLINE	PSLS	201604150801
090-024	090-022	05/17/2016	245.00	5020	S CLAIBORNE AV	SONIAT	PSLS	201604150801
090-025	073-006	05/17/2016	135.00	5200 BLK.	S CLAIBORNE AV	SONIAT	PSLS	201604150801
090-026	084-028	05/18/2016	145.00	5124	WILLOW	SONIAT	PSLS	201604150801
090-028	097-034	05/18/2016	258.00	4900 BLK.	CLARA	ROBERT	PSLS	201604150801
090-029	097-040	05/23/2016	48.00	4903	MAGNOLIA	ROBERT	PSLS	201604150801
090-030	090-029	05/23/2016	20.00	4900	MAGNOLIA	UPPERLINE	PSLS	201604150801
090-031	090-030	05/18/2016	305.00	4939	MAGNOLIA	ROBERT	PSLS	201604150801
090-032	090-031	05/18/2016	290.00	2406	ROBERT	S ROBERTSON	PSLS	201604150801
090-033	096-002	05/18/2016	345.00	4900 BLK.	S ROBERTSON	ROBERT	PSLS	201604150801
090-034	090-033	05/18/2016	235.00	5027	S ROBERTSON	SONIAT	PSLS	201604150801
090-035	090-033	05/18/2016	263.00	2307	ROBERT	FRERET	PSLS	201604150801
090-036	096-023	05/20/2016	350.00	4900 BLK	FRERET	ROBERT	PSLS	201604150801
090-037	090-036	05/18/2016	375.00	2201	ROBERT	LASALLE	PSLS	201604150801
090-037	096-025	05/18/2016	350.00	4941	LASALLE	ROBERT	PSLS	201604150801
090-038	090-037	05/23/2016	250.00	5024	LASALLE	SONIAT	PSLS	201604150801
090-039	090-037	05/23/2016	290.00	2107	ROBERT	S LIBERTY	PSLS	201604150801
090-040	096-017	05/23/2016	305.00	4900 BLK	S LIBERTY	ROBERT	PSLS	201604150801
090-041	090-040	05/18/2016	20.00	2037	ROBERT	S LIBERTY	PSLS	201604150801
090-042	090-041	05/23/2016	300.00	4900	S LIBERTY	UPPERLINE	PSLS	201604150801
090-043	084-002	05/23/2016	185.00	5301	MAGNOLIA	VALMONT	PSLS	201604150801
090-044	090-043	05/23/2016	10.00	5300	MAGNOLIA	VALMONT	PSLS	201604150801
090-045	090-044	05/12/2016	60.00	5300	MAGNOLIA	VALMONT	PSLS	201604150801
090-046	090-045	05/12/2016	225.00	5100 BLK	MAGNOLIA	SONIAT	PSLS	201604150801
090-047	090-046	05/23/2016	245.00	5001	MAGNOLIA	ROBERT	PSLS	201604150801
090-048	090-046	05/12/2016	325.00	2400	SONIAT	S ROBERTSON	PSLS	201604150801
090-049	090-045	05/12/2016	330.00	2401	VALMONT	S ROBERTSON	PSLS	201604150801
090-050	090-049	05/12/2016	205.00	5101	S ROBERTSON	SONIAT	PSLS	201604150801
090-051	083-016	05/13/2016	248.00	5130	FRERET	VALMONT	PSLS	201604150801
090-052	090-051	05/18/2016	285.00	2206	VALMONT	LASALLE	PSLS	201604150801
090-053	090-051	05/18/2016	350.00	2338	VALMONT	S ROBERTSON	PSLS	201604150801
090-054	090-053	05/18/2016	170.00	5300 BLK.	S ROBERTSON	JEFFERSON AV	PSLS	201604150801
090-055	090-053	05/23/2016	230.00	5100	S ROBERTSON	SONIAT	PSLS	201604150801
090-056	090-051	05/18/2016	318.00	5100	FRERET	SONIAT	PSLS	201604150801
090-057	090-056	05/18/2016	353.00	2334	SONIAT	S ROBERTSON	PSLS	201604150801
090-058	090-056	05/18/2016	225.00	5004	FRERET	ROBERT	PSLS	201604150801

<u>STRUCT1</u>	<u>STRUCT2</u>	<u>COMP DATE</u>	<u>LENGTH</u>	<u>ADDRESS</u>	<u>STREET</u>	<u>CROSS STREET</u>	<u>ACTIVITY</u>	<u>WO_NO</u>
090-059	090-056	05/19/2016	298.00	2200	SONIAT	LASALLE	PSLS	201604150801
090-060	083-018	05/19/2016	350.00	5200	LASALLE	VALMONT	PSLS	201604150801
090-061	090-060	05/19/2016	318.00	5101	LASALLE	SONIAT	PSLS	201604150801
090-062	090-061	05/19/2016	13.00	2137	SONIAT	LASALLE	PSLS	201604150801
090-063	090-062	05/19/2016	335.00	2101	SONIAT	S LIBERTY	PSLS	201604150801
090-064	090-063	05/20/2016	25.00	2037	SONIAT	S LIBERTY	PSLS	201604150801
090-065	090-063	05/20/2016	243.00	5001	S LIBERTY	ROBERT	PSLS	201604150801
090-066	083-024	05/20/2016	330.00	5303	S LIBERTY	VALMONT	PSLS	201604150801
090-067	090-066	05/20/2016	295.00	2138	VALMONT	LASALLE	PSLS	201604150801
091-001	091-002	05/20/2016	355.00	4501	TCHOUPITOULAS	JENA	PSLS	201604150801
091-001	092-021	05/31/2016	315.00	500	JENA	TCHOUPITOULAS	PSLS	201604706201
091-002	092-025	05/31/2016	310.00	500	CADIZ	TCHOUPITOULAS	PSLS	201604706201
091-003	091-002	05/31/2016	328.00	4639	TCHOUPITOULAS	VALENCE	PSLS	201604706201
091-004	091-003	06/01/2016	31.00	4701	TCHOUPITOULAS	VALENCE	PSLS	201604706201
091-005	091-004	06/01/2016	345.00	400 BLK	VALENCE	LEAKE AV	PSLS	201604706201
091-006	091-005	06/01/2016	230.00	300 BLK.	VALENCE	LEAKE AV	PSLS	201604706201
091-007	091-004	06/01/2016	105.00	4711	TCHOUPITOULAS	MARSHALL NEY AL	PSLS	201604706201
091-008	091-007	06/01/2016	200.00	4729	TCHOUPITOULAS	BORDEAUX	PSLS	201604706201
091-009	091-007	06/01/2016	200.00	400 BLK.	MARSHALL NEY AL	S FRONT	PSLS	201604706201
091-010	091-001	06/01/2016	78.00	4433	TCHOUPITOULAS	JENA	PSLS	201604706201
091-011	091-010	06/01/2016	325.00	400 BLK.	JENA	LEAKE AV	PSLS	201604706201
091-012	091-011	06/01/2016	220.00	4400 BLK.	LEAKE AV	NAPOLEON AV	PSLS	201604706201
091-013	091-016	06/02/2016	30.00	4401	TCHOUPITOULAS	NAPOLEON AV	PSLS	201604706201
091-015	085A-007	06/02/2016	330.00	4801	TCHOUPITOULAS	BORDEAUX	PSLS	201604706201
091-016	091-010	06/07/2016	247.00	4405	TCHOUPITOULAS	NAPOLEON AV	PSLS	201604706201
091-017	091-009	06/02/2016	150.00	4700 BLK	S FRONT	BORDEAUX	PSLS	201604706201
091-018	091-013	06/07/2016	28.00	400 BLK.	NAPOLEON AV	LEAKE AV	PSLS	201604706201
092-001	093-020	06/07/2016	365.00	900	CADIZ	MAGAZINE	PSLS	201604706201
092-002	092-001	06/07/2016	358.00	4500	MAGAZINE	JENA	PSLS	201604706201
092-002	093-016	06/07/2016	365.00	900	JENA	MAGAZINE	PSLS	201604706201
092-003	092-002	06/02/2016	310.00	800	JENA	CONSTANCE	PSLS	201604706201
092-004	092-002	06/02/2016	340.00	4400	MAGAZINE	NAPOLEON AV	PSLS	201604706201
092-005	092-004	06/02/2016	306.00	804	NAPOLEON AV	CONSTANCE	PSLS	201604706201
092-006	092-001	06/02/2016	340.00	800	CADIZ	CONSTANCE	PSLS	201604706201
092-007	092-006	06/03/2016	350.00	4501	CONSTANCE	JENA	PSLS	201604706201
092-008	092-007	06/03/2016	273.00	4411	CONSTANCE	NAPOLEON AV	PSLS	201604706201
092-009	092-006	06/07/2016	363.00	4600 BLK.	CONSTANCE	VALENCE	PSLS	201604706201
092-010	092-009	06/03/2016	290.00	4733	CONSTANCE	BORDEAUX	PSLS	201604706201
092-011	092-001	06/03/2016	350.00	4630	MAGAZINE	VALENCE	PSLS	201604706201

<u>STRUCT1</u>	<u>STRUCT2</u>	<u>COMP DATE</u>	<u>LENGTH</u>	<u>ADDRESS</u>	<u>STREET</u>	<u>CROSS STREET</u>	<u>ACTIVITY</u>	<u>WO_NO</u>
092-012	092-011	06/03/2016	320.00	4730	MAGAZINE	BORDEAUX	PSLS	201604706201
092-013	092-011	06/06/2016	305.00	803	VALENCE	CONSTANCE	PSLS	201604706201
092-014	092-006	06/06/2016	30.00	741	CADIZ	CONSTANCE	PSLS	201604706201
092-014	092-027	06/06/2016	350.00	4602	CONSTANCE	CADIZ	PSLS	201604706201
092-015	092-014	06/06/2016	350.00	4500 BLK.	CONSTANCE	JENA	PSLS	201604706201
092-016	092-015	06/06/2016	345.00	4400	CONSTANCE	NAPOLEON AV	PSLS	201604706201
092-017	092-016	06/06/2016	299.00	706	NAPOLEON AV	LAUREL	PSLS	201604706201
092-018	092-024	06/06/2016	355.00	4500 BLK.	LAUREL	JENA	PSLS	201604706201
092-018	092-055	06/07/2016	357.00	700	JENA	LAUREL	PSLS	201604706201
092-019	092-018	06/06/2016	345.00	4400	LAUREL	NAPOLEON AV	PSLS	201604706201
092-020	092-019	06/01/2016	230.00	600	NAPOLEON AV	ANNUNCIATION	PSLS	201604706201
092-021	092-018	06/01/2016	292.00	600	JENA	ANNUNCIATION	PSLS	201604706201
092-021	092-025	06/02/2016	351.00	4502	ANNUNCIATION	JENA	PSLS	201604706201
092-022	092-021	06/03/2016	350.00	4403	ANNUNCIATION	NAPOLEON AV	PSLS	201604706201
092-023	092-022	06/03/2016	240.00	500	NAPOLEON AV	TCHOUPITOULAS	PSLS	201604706201
092-024	092-014	06/03/2016	366.00	700	CADIZ	LAUREL	PSLS	201604706201
092-025	092-024	06/04/2016	291.00	600	CADIZ	ANNUNCIATION	PSLS	201604706201
092-026	092-025	06/04/2016	313.00	4637	ANNUNCIATION	VALENCE	PSLS	201604706201
092-027	092-044	06/04/2016	375.00	4702	CONSTANCE	VALENCE	PSLS	201604706201
092-028	092-024	06/04/2016	348.00	4600 BLK.	LAUREL	VALENCE	PSLS	201604706201
092-028	092-027	06/07/2016	370.00	700	VALENCE	LAUREL	PSLS	201604706201
092-029	092-028	06/04/2016	325.00	4738	LAUREL	BORDEAUX	PSLS	201604706201
092-030	092-028	06/04/2016	390.00	600	VALENCE	ANNUNCIATION	PSLS	201604706201
092-031	092-030	06/05/2016	322.00	4729	ANNUNCIATION	BORDEAUX	PSLS	201604706201
092-032	092-030	06/05/2016	235.00	500	VALENCE	TCHOUPITOULAS	PSLS	201604706201
092-033	093-052	06/05/2016	368.00	900	UPPERLINE	MAGAZINE	PSLS	201604706201
092-034	092-033	06/06/2016	255.00	4848	MAGAZINE	LYONS	PSLS	201604706201
092-034	093-047	06/06/2016	365.00	900	LYONS	MAGAZINE	PSLS	201604706201
092-035	092-034	06/06/2016	290.00	804	LYONS	CONSTANCE	PSLS	201604706201
092-036	092-034	06/06/2016	350.00	4800	MAGAZINE	BORDEAUX	PSLS	201604706201
092-037	092-036	06/06/2016	285.00	804	BORDEAUX	CONSTANCE	PSLS	201604706201
092-038	092-033	07/01/2016	345.00	800	UPPERLINE	CONSTANCE	PSLS	201604855401
092-039	092-038	07/01/2016	290.00	4841	CONSTANCE	LYONS	PSLS	201604855401
092-040	092-039	06/22/2016	290.00	4801	CONSTANCE	BORDEAUX	PSLS	201604855401
092-041	092-038	07/01/2016	25.00	740	UPPERLINE	CONSTANCE	PSLS	201604855401
092-042	092-041	07/01/2016	300.00	4838	CONSTANCE	LYONS	PSLS	201604855401
092-043	092-042	07/01/2016	352.00	4802	CONSTANCE	BORDEAUX	PSLS	201604855401
092-044	092-043	07/01/2016	55.00	4736	CONSTANCE	BORDEAUX	PSLS	201604855401
092-045	092-043	07/01/2016	280.00	700	BORDEAUX	LAUREL	PSLS	201604855401

<u>STRUCT1</u>	<u>STRUCT2</u>	<u>COMP DATE</u>	<u>LENGTH</u>	<u>ADDRESS</u>	<u>STREET</u>	<u>CROSS STREET</u>	<u>ACTIVITY</u>	<u>WO_NO</u>
092-046	092-042	07/05/2016	366.00	700	LYONS	LAUREL	PSLS	201604855401
092-046	092-053	06/21/2016	353.00	4841	LAUREL	LYONS	PSLS	201604855401
092-047	092-046	07/05/2016	353.00	4800 BLK.	LAUREL	BORDEAUX	PSLS	201604855401
092-048	092-047	06/22/2016	220.00	601	BORDEAUX	ANNUNCIATION	PSLS	201604855401
092-049	092-046	06/21/2016	294.00	600	LYONS	ANNUNCIATION	PSLS	201604855401
092-049	092-054	06/21/2016	384.00	4842	ANNUNCIATION	LYONS	PSLS	201604855401
092-050	092-049	07/05/2016	20.00	4833	ANNUNCIATION	LYONS	PSLS	201604855401
092-051	092-050	07/05/2016	335.00	4800	ANNUNCIATION	BORDEAUX	PSLS	201604855401
092-052	092-051	07/05/2016	220.00	511	BORDEAUX	TCHOUPITOULAS	PSLS	201604855401
092-053	092-041	07/05/2016	370.00	700 BLK.	UPPERLINE	LAUREL	PSLS	201604855401
092-054	092-053	07/06/2016	295.00	600	UPPERLINE	ANNUNCIATION	PSLS	201604855401
092-055	092-015	06/22/2016	14.00	740	JENA	CONSTANCE	PSLS	201604855401
093-001	094-026	07/05/2016	248.00	1400	CADIZ	PRYTANIA	PSLS	201604855401
093-002	093-001	07/06/2016	353.00	4500	PRYTANIA	JENA	PSLS	201604855401
093-003	093-002	06/22/2016	255.00	4400 BLK	PRYTANIA	NAPOLEON AV	PSLS	201604855401
093-004	093-001	07/06/2016	360.00	4600 BLK.	PRYTANIA	VALENCE	PSLS	201604855401
093-005	093-004	07/06/2016	298.00	4728	PRYTANIA	BORDEAUX	PSLS	201604855401
093-006	093-001	07/06/2016	240.00	1300	CADIZ	PERRIER	PSLS	201604855401
093-007	093-006	07/06/2016	355.00	4500	PERRIER	JENA	PSLS	201604855401
093-008	093-007	07/06/2016	352.00	4400	PERRIER	NAPOLEON AV	PSLS	201604855401
093-009	093-008	07/07/2016	178.00	1204	NAPOLEON AV	COLISEUM	PSLS	201604855401
093-010	093-007	07/07/2016	255.00	1200	JENA	COLISEUM	PSLS	201604855401
093-010	093-018	06/23/2016	355.00	4501	COLISEUM	JENA	PSLS	201604855401
093-011	093-010	07/07/2016	350.00	4400	COLISEUM	NAPOLEON AV	PSLS	201604855401
093-012	093-011	07/07/2016	240.00	1102	NAPOLEON AV	CHESTNUT	PSLS	201604855401
093-013	093-010	07/07/2016	300.00	1100	JENA	CHESTNUT	PSLS	201604855401
093-013	093-019	06/22/2016	350.00	4500	CHESTNUT	JENA	PSLS	201604855401
093-014	093-013	07/07/2016	350.00	4400	CHESTNUT	NAPOLEON AV	PSLS	201604855401
093-015	093-014	07/07/2016	290.00	1002	NAPOLEON AV	CAMP	PSLS	201604855401
093-016	093-013	07/07/2016	380.00	1000	JENA	CAMP	PSLS	201604855401
093-016	093-020	06/21/2016	353.00	4500	CAMP	JENA	PSLS	201604855401
093-017	093-016	07/07/2016	295.00	4401	CAMP	NAPOLEON AV	PSLS	201604855401
093-018	093-006	07/01/2016	257.00	1200	CADIZ	COLISEUM	PSLS	201604855401
093-019	093-018	07/01/2016	300.00	1100	CADIZ	CHESTNUT	PSLS	201604855401
093-020	093-019	07/01/2016	383.00	1000	CADIZ	CAMP	PSLS	201604855401
093-021	093-006	07/01/2016	362.00	4600 BLK.	PERRIER	VALENCE	PSLS	201604855401
093-022	093-021	07/01/2016	190.00	1300 BLK.	VALENCE	PRYTANIA	PSLS	201604855401
093-023	093-021	07/01/2016	195.00	1203	VALENCE	COLISEUM	PSLS	201604855401
093-024	093-018	06/17/2016	360.00	4600 BLK	COLISEUM	VALENCE	PSLS	201604855401

<u>STRUCT1</u>	<u>STRUCT2</u>	<u>COMP DATE</u>	<u>LENGTH</u>	<u>ADDRESS</u>	<u>STREET</u>	<u>CROSS STREET</u>	<u>ACTIVITY</u>	<u>WO_NO</u>
093-025	093-024	06/17/2016	300.00	4739	COLISEUM	BORDEAUX	PSLS	201604855401
093-026	093-019	06/17/2016	360.00	4600 BLK.	CHESTNUT	VALENCE	PSLS	201604855401
093-026	093-024	06/20/2016	300.00	1000	VALENCE	CHESTNUT	PSLS	201604855401
093-027	093-026	06/20/2016	310.00	4738	CHESTNUT	BORDEAUX	PSLS	201604855401
093-028	093-020	06/20/2016	363.00	4600 BLK.	CAMP	VALENCE	PSLS	201604855401
093-028	093-026	06/22/2016	382.00	1000	VALENCE	CAMP	PSLS	201604855401
093-029	093-028	06/20/2016	309.00	4737	CAMP	BORDEAUX	PSLS	201604855401
093-030	093-028	06/20/2016	295.00	902	VALENCE	MAGAZINE	PSLS	201604855401
093-031	094-046	06/20/2016	250.00	1400	UPPERLINE	PRYTANIA	PSLS	201604855401
093-032	093-031	06/20/2016	55.00	4800 BLK.	PRYTANIA	LYONS	PSLS	201604855401
093-033	093-032	06/21/2016	342.00	4800	PRYTANIA	BORDEAUX	PSLS	201604855401
093-034	093-033	06/23/2016	180.00	1303	BORDEAUX	PERRIER	PSLS	201604855401
093-035	093-031	06/21/2016	245.00	1300	UPPERLINE	PERRIER	PSLS	201604855401
093-036	093-035	07/08/2016	80.00	4840	PERRIER	LYONS	PSLS	201604932001
093-037	093-036	07/08/2016	175.00	1315	LYONS	PRYTANIA	PSLS	201604932001
093-038	093-036	07/18/2016	350.00	4800	PERRIER	BORDEAUX	PSLS	201604932001
093-039	093-021	07/08/2016	285.00	4732	PERRIER	BORDEAUX	PSLS	201604932001
093-039	093-038	07/08/2016	75.00	4732	PERRIER	VALENCE	PSLS	201604932001
093-040	093-038	07/08/2016	167.00	1210	BORDEAUX	COLISEUM	PSLS	201604932001
093-041	093-036	07/08/2016	245.00	1200	LYONS	COLISEUM	PSLS	201604932001
093-041	093-050	07/18/2016	115.00	4836	COLISEUM	LYONS	PSLS	201604932001
093-042	093-041	07/08/2016	350.00	4800	COLISEUM	BORDEAUX	PSLS	201604932001
093-043	093-042	07/08/2016	250.00	1101	BORDEAUX	CHESTNUT	PSLS	201604932001
093-044	093-041	07/08/2016	305.00	1100	LYONS	CHESTNUT	PSLS	201604932001
093-045	093-044	07/11/2016	350.00	4800	CHESTNUT	BORDEAUX	PSLS	201604932001
093-046	093-045	07/11/2016	290.00	1008	BORDEAUX	CAMP	PSLS	201604932001
093-047	093-044	07/11/2016	380.00	1000	LYONS	CAMP	PSLS	201604932001
093-047	093-052	07/18/2016	205.00	4840	CAMP	LYONS	PSLS	201604932001
093-048	093-047	07/11/2016	350.00	4800	CAMP	BORDEAUX	PSLS	201604932001
093-049	093-048	07/11/2016	275.00	902	BORDEAUX	MAGAZINE	PSLS	201604932001
093-050	093-035	07/12/2016	250.00	1200	UPPERLINE	COLISEUM	PSLS	201604932001
093-051	093-050	07/12/2016	305.00	1100	UPPERLINE	CHESTNUT	PSLS	201604932001
093-052	093-051	07/12/2016	385.00	1000	UPPERLINE	CAMP	PSLS	201604932001
094-001	095-026	07/12/2016	351.00	1800	CADIZ	BARONNE	PSLS	201604932001
094-002	094-001	07/18/2016	355.00	4500	BARONNE	JENA	PSLS	201604932001
094-003	094-002	07/12/2016	353.00	4400	BARONNE	NAPOLEON AV	PSLS	201604932001
094-004	094-003	07/12/2016	272.00	1708	NAPOLEON AV	CARONDELET	PSLS	201604932001
094-005	094-002	07/13/2016	345.00	1700	JENA	CARONDELET	PSLS	201604932001
094-006	094-005	07/13/2016	350.00	4401	CARONDELET	NAPOLEON AV	PSLS	201604932001

<u>STRUCT1</u>	<u>STRUCT2</u>	<u>COMP DATE</u>	<u>LENGTH</u>	<u>ADDRESS</u>	<u>STREET</u>	<u>CROSS STREET</u>	<u>ACTIVITY</u>	<u>WO_NO</u>
094-007	094-006	07/13/2016	285.00	1602	NAPOLEON AV	ST CHARLES AV	PSLS	201604932001
094-008	094-005	07/13/2016	361.00	1601	JENA	ST CHARLES AV	PSLS	201604932001
094-009	094-008	07/13/2016	275.00	4401	ST CHARLES AV	NAPOLEON AV	PSLS	201604932001
094-010	094-001	07/13/2016	345.00	1700	CADIZ	CARONDELET	PSLS	201604932001
094-011	094-010	07/13/2016	275.00	4511	CARONDELET	JENA	PSLS	201604932001
094-012	094-001	07/14/2016	362.00	4635	BARONNE	VALENCE	PSLS	201604932001
094-012	095-027	07/14/2016	350.00	1800	VALENCE	BARONNE	PSLS	201604932001
094-013	094-012	07/14/2016	295.00	4729	BARONNE	BORDEAUX	PSLS	201604932001
094-014	094-010	07/14/2016	360.00	4600 BLK.	CARONDELET	VALENCE	PSLS	201604932001
094-014	094-012	07/14/2016	344.00	1700	VALENCE	CARONDELET	PSLS	201604932001
094-015	094-014	07/14/2016	362.00	1600	VALENCE	ST CHARLES AV	PSLS	201604932001
094-016	094-015	07/14/2016	290.00	4735	ST CHARLES AV	BORDEAUX	PSLS	201604932001
094-017	094-010	07/14/2016	361.00	1600	CADIZ	ST CHARLES AV	PSLS	201604932001
094-018	094-017	07/14/2016	240.00	4629	ST CHARLES AV	VALENCE	PSLS	201604932001
094-019	094-017	07/15/2016	70.00	1500 BLK.	CADIZ	ST CHARLES AV	PSLS	201604932001
094-020	094-019	07/15/2016	360.00	4630	ST CHARLES AV	VALENCE	PSLS	201604932001
094-021	094-019	07/15/2016	245.00	1500	CADIZ	PITT	PSLS	201604932001
094-022	094-021	07/15/2016	330.00	4501	PITT	JENA	PSLS	201604932001
094-023	094-022	07/15/2016	29.00	1502	JENA	PITT	PSLS	201604932001
094-024	094-023	07/15/2016	210.00	1500 BLK.	JENA	ST CHARLES AV	PSLS	201604932001
094-025	094-024	07/15/2016	285.00	4400	ST CHARLES AV	NAPOLEON AV	PSLS	201604932001
094-026	094-021	07/15/2016	25.00	1424	CADIZ	PITT	PSLS	201604932001
094-027	094-026	07/15/2016	245.00	4512	PITT	JENA	PSLS	201604932001
094-028	094-026	07/15/2016	234.00	4620	PITT	VALENCE	PSLS	201604932001
094-029	094-021	10/15/2015	360.00	4600 BLK.	PITT	VALENCE	PU	201502902301
094-030	094-029	10/30/2015	155.00	1500 BLK.	VALENCE	ST CHARLES AV	TV	DCGCTV,
094-031	094-029	07/15/2016	284.00	4737	PITT	BORDEAUX	PSLS	201604932001
094-032	095-007	07/18/2016	350.00	1802	UPPERLINE	BARONNE	PSLS	201604932001
094-033	094-032	07/15/2016	225.00	4803	BARONNE	BORDEAUX	PSLS	201604932001
094-034	094-033	07/18/2016	340.00	1700	BORDEAUX	CARONDELET	PSLS	201604932001
094-035	094-034	07/15/2016	281.00	1600	BORDEAUX	ST CHARLES AV	PSLS	201604932001
094-036	094-034	07/15/2016	280.00	4711	CARONDELET	VALENCE	PSLS	201604932001
094-037	094-032	07/18/2016	351.00	1700	UPPERLINE	CARONDELET	PSLS	201604932001
094-038	094-037	07/18/2016	190.00	4807	CARONDELET	BORDEAUX	PSLS	201604932001
094-039	094-037	08/04/2016	316.00	1600	UPPERLINE	ST CHARLES AV	PSLS	201605033701
094-040	094-039	08/04/2016	170.00	4817	ST CHARLES AV	BORDEAUX	PSLS	201605033701
094-041	094-039	07/25/2016	96.00	1500 BLK.	UPPERLINE	ST CHARLES AV	PSLS	201605033701
094-042	094-041	07/25/2016	120.00	4822	ST CHARLES AV	BORDEAUX	PSLS	201605033701
094-043	094-041	07/25/2016	272.00	1500	UPPERLINE	PITT	PSLS	201605033701

<u>STRUCT1</u>	<u>STRUCT2</u>	<u>COMP DATE</u>	<u>LENGTH</u>	<u>ADDRESS</u>	<u>STREET</u>	<u>CROSS STREET</u>	<u>ACTIVITY</u>	<u>WO_NO</u>
094-044	094-043	07/26/2016	360.00	4801	PITT	BORDEAUX	PSLS	201605033701
094-045	094-044	07/26/2016	145.00	1530	BORDEAUX	ST CHARLES AV	PSLS	201605033701
094-046	094-043	07/26/2016	25.00	1400 BLK.	UPPERLINE	PITT	PSLS	201605033701
094-047	094-046	07/26/2016	365.00	4800	PITT	BORDEAUX	PSLS	201605033701
094-048	094-047	07/27/2016	234.00	4708	PITT	VALENCE	PSLS	201605033701
094-049	093-033	08/04/2016	192.00	1418	BORDEAUX	PITT	PSLS	201605033701
094-050	093-004	07/27/2016	200.00	1423	VALENCE	PITT	PSLS	201605033701
094-051	093-002	07/27/2016	210.00	1422	JENA	PITT	PSLS	201605033701
094-052	095-009	07/27/2016	272.00	1808	BORDEAUX	BARONNE	PSLS	201605033701
094-053	095-032	08/04/2016	290.00	1806	JENA	BARONNE	PSLS	201605033701
094-054	095-033	07/27/2016	290.00	1808	NAPOLEON AV	BARONNE	PSLS	201605033701
095-001	096-019	07/28/2016	335.00	2200	UPPERLINE	LOYOLA AV	PSLS	201605033701
095-002	095-001	07/28/2016	310.00	4711	LOYOLA AV	VALENCE	PSLS	201605033701
095-003	095-001	08/04/2016	356.00	2100	UPPERLINE	S SARATOGA	PSLS	201605033701
095-004	095-003	07/28/2016	360.00	2000	UPPERLINE	DANNEEL	PSLS	201605033701
095-005	095-004	07/28/2016	130.00	4801	DANNEEL	BORDEAUX	PSLS	201605033701
095-006	095-005	11/12/2014	276.00	4704	DANNEEL	VALENCE	UNCHOKED	201402389101
095-007	095-004	07/28/2016	365.00	1900	UPPERLINE	DRYADES	PSLS	201605033701
095-008	095-007	07/28/2016	128.00	4807	DRYADES	BORDEAUX	PSLS	201605033701
095-010	095-009	07/29/2016	292.00	4700	DRYADES	VALENCE	PSLS	201605033701
095-011	096-020	07/29/2016	330.00	2200	CADIZ	LOYOLA AV	PSLS	201605033701
095-012	095-011	07/29/2016	360.00	4600 BLK.	LOYOLA AV	VALENCE	PSLS	201605033701
095-013	095-012	07/29/2016	292.00	2103	VALENCE	S SARATOGA	PSLS	201605033701
095-014	095-011	07/29/2016	350.00	4501	LOYOLA AV	JENA	PSLS	201605033701
095-014	096-021	08/01/2016	332.00	2200	JENA	LOYOLA AV	PSLS	201605033701
095-015	095-014	08/01/2016	265.00	4401	LOYOLA AV	NAPOLEON AV	PSLS	201605033701
095-016	095-014	08/01/2016	296.00	2102	JENA	S SARATOGA	PSLS	201605033701
095-018	095-017	08/01/2016	350.00	4600 BLK.	S SARATOGA	VALENCE	PSLS	201605033701
095-019	095-018	08/01/2016	290.00	2005	VALENCE	DANNEEL	PSLS	201605033701
095-020	095-017	08/01/2016	351.00	4501	S SARATOGA	JENA	PSLS	201605033701
095-021	095-020	08/01/2016	245.00	4401	S SARATOGA	NAPOLEON AV	PSLS	201605033701
095-022	095-020	08/02/2016	283.00	2004	JENA	DANNEEL	PSLS	201605033701
095-023	095-017	08/02/2016	352.00	2000	CADIZ	DANNEEL	PSLS	201605033701
095-024	095-023	08/02/2016	363.00	4600 BLK.	DANNEEL	VALENCE	PSLS	201605033701
095-025	095-024	08/02/2016	295.00	1903	VALENCE	DRYADES	PSLS	201605033701
095-026	095-023	08/02/2016	355.00	1900	CADIZ	DRYADES	PSLS	201605033701
095-027	095-026	08/02/2016	359.00	4600 BLK.	DRYADES	VALENCE	PSLS	201605033701
095-028	095-023	08/04/2016	350.00	4501	DANNEEL	JENA	PSLS	201605033701
095-029	095-028	08/02/2016	345.00	4401	DANNEEL	NAPOLEON AV	PSLS	201605033701

<u>STRUCT1</u>	<u>STRUCT2</u>	<u>COMP DATE</u>	<u>LENGTH</u>	<u>ADDRESS</u>	<u>STREET</u>	<u>CROSS STREET</u>	<u>ACTIVITY</u>	<u>WO_NO</u>
095-030	095-029	08/02/2016	280.00	2032	NAPOLEON AV	S SARATOGA	PSLS	201605033701
095-031	095-029	08/03/2016	280.00	1904	NAPOLEON AV	DRYADES	PSLS	201605033701
095-032	095-026	08/03/2016	351.00	4500	DRYADES	JENA	PSLS	201605033701
095-032	095-028	08/03/2016	356.00	1900	JENA	DRYADES	PSLS	201605033701
095-033	095-032	08/04/2016	345.00	4400	DRYADES	NAPOLEON AV	PSLS	201605033701
095-034	096-018	08/05/2016	277.00	2206	VALENCE	LOYOLA AV	PSLS	201605033701
095-035	096-022	08/03/2016	270.00	2200	NAPOLEON AV	LOYOLA AV	PSLS	201605033701
096-001	097-030	08/03/2016	351.00	2600	VALENCE	S ROBERTSON	PSLS	201605033701
096-002	096-001	08/03/2016	214.00	4700 BLK.	S ROBERTSON	UPPERLINE	PSLS	201605033701
096-003	096-001	08/03/2016	360.00	4601	S ROBERTSON	CADIZ	PSLS	201605033701
096-004	096-003	08/03/2016	294.00	2500	CADIZ	FRERET	PSLS	201605033701
096-005	096-001	08/03/2016	345.00	2500	VALENCE	FRERET	PSLS	201605033701
096-006	096-005	08/04/2016	361.00	4601	FRERET	CADIZ	PSLS	201605033701
096-007	096-006	08/05/2016	272.00	4509	FRERET	JENA	PSLS	201605033701
096-008	096-006	08/22/2016	300.00	2400	CADIZ	LASALLE	PSLS	201605137401
096-009	096-005	08/22/2016	355.00	2400	VALENCE	LASALLE	PSLS	201605137401
096-010	096-009	08/22/2016	245.00	4719	LASALLE	UPPERLINE	PSLS	201605137401
096-011	096-009	08/22/2016	300.00	4607	LASALLE	CADIZ	PSLS	201605137401
096-012	096-009	08/23/2016	340.00	2300	VALENCE	S LIBERTY	PSLS	201605137401
096-013	096-012	08/23/2016	361.00	4600 BLK	S LIBERTY	CADIZ	PSLS	201605137401
096-014	096-013	08/23/2016	20.00	2301	CADIZ	S LIBERTY	PSLS	201605137401
096-015	096-014	08/23/2016	230.00	2339	CADIZ	LASALLE	PSLS	201605137401
096-016	096-012	08/23/2016	360.00	4700 BLK.	S LIBERTY	UPPERLINE	PSLS	201605137401
096-017	096-016	08/23/2016	35.00	4901	S LIBERTY	UPPERLINE	PSLS	201605137401
096-018	096-012	08/23/2016	35.00	2236	VALENCE	S LIBERTY	PSLS	201605137401
096-019	096-018	08/23/2016	355.00	4738	S LIBERTY	UPPERLINE	PSLS	201605137401
096-020	096-018	08/23/2016	360.00	4540	S LIBERTY	CADIZ	PSLS	201605137401
096-021	096-020	08/24/2016	353.00	4434	S LIBERTY	JENA	PSLS	201605137401
096-022	096-021	08/24/2016	348.00	4400	S LIBERTY	NAPOLEON AV	PSLS	201605137401
096-023	096-002	08/24/2016	338.00	2500	UPPERLINE	FRERET	PSLS	201605137401
096-024	096-023	08/24/2016	190.00	4707	FRERET	VALENCE	PSLS	201605137401
096-025	096-023	08/24/2016	375.00	2400	UPPERLINE	LASALLE	PSLS	201605137401
096-026	096-025	08/24/2016	300.00	2300	UPPERLINE	S LIBERTY	PSLS	201605137401
096-027	097-041	08/24/2016	280.00	2604	UPPERLINE	S ROBERTSON	PSLS	201605137401
096-028	097-032	08/25/2016	270.00	2604	CADIZ	S ROBERTSON	PSLS	201605137401
096-029	097-024	08/26/2016	345.00	2600	JENA	S ROBERTSON	PSLS	201605137401
096-030	096-029	08/26/2016	300.00	4534	S ROBERTSON	CADIZ	PSLS	201605137401
096-031	096-029	08/26/2016	345.00	4401	S ROBERTSON	NAPOLEON AV	PSLS	201605137401
096-033	096-031	08/26/2016	298.00	2504	NAPOLEON AV	FRERET	PSLS	201605137401

<u>STRUCT1</u>	<u>STRUCT2</u>	<u>COMP DATE</u>	<u>LENGTH</u>	<u>ADDRESS</u>	<u>STREET</u>	<u>CROSS STREET</u>	<u>ACTIVITY</u>	<u>WO_NO</u>
096-034	096-029	08/26/2016	360.00	2500	JENA	FRERET	PSLS	201605137401
096-035	096-034	08/29/2016	293.00	4401	FRERET	NAPOLEON AV	PSLS	201605137401
096-036	096-034	08/27/2016	335.00	2400	JENA	LASALLE	PSLS	201605137401
096-037	096-036	08/27/2016	300.00	4539	LASALLE	CADIZ	PSLS	201605137401
096-038	096-036	08/28/2016	345.00	4400	LASALLE	NAPOLEON AV	PSLS	201605137401
096-039	096-038	08/27/2016	296.00	2302	NAPOLEON AV	S LIBERTY	PSLS	201605137401
096-040	096-036	08/28/2016	320.00	2300	JENA	S LIBERTY	PSLS	201605137401
096-041	096-040	08/27/2016	20.00	2300	JENA	S LIBERTY	PSLS	201605137401
096-042	096-041	08/27/2016	300.00	4541	S LIBERTY	CADIZ	PSLS	201605137401
096-043	096-041	08/27/2016	275.00	4401	S LIBERTY	NAPOLEON AV	PSLS	201605137401
097-001	097-048	08/28/2016	295.00	4501	CLARA	JENA	PSLS	201605137401
097-002	097-001	08/27/2016	30.00	2700 BLK.	JENA	CLARA	PSLS	201605137401
097-003	097-002	08/27/2016	80.00	4440	CLARA	NAPOLEON AV	PSLS	201605137401
097-004	097-001	08/28/2016	330.00	2840	JENA	WILLOW	PSLS	201605137401
097-005	097-004	08/28/2016	340.00	4400	WILLOW	NAPOLEON AV	PSLS	201605137401
097-006	097-005	08/28/2016	251.00	2800	NAPOLEON AV	CLARA	PSLS	201605137401
097-007	097-004	08/28/2016	295.00	4536	WILLOW	CADIZ	PSLS	201605137401
097-008	097-004	08/28/2016	20.00	2900	JENA	WILLOW	PSLS	201605137401
097-009	097-008	08/28/2016	20.00	2900	JENA	WILLOW	PSLS	201605137401
097-010	097-009	08/28/2016	333.00	4401	WILLOW	NAPOLEON AV	PSLS	201605137401
097-011	097-010	08/28/2016	275.00	2930	NAPOLEON AV	S CLAIBORNE AV	PSLS	201605137401
097-012	097-009	08/28/2016	320.00	2938	JENA	S CLAIBORNE AV	PSLS	201605137401
097-013	097-012	08/28/2016	304.00	4400	S CLAIBORNE AV	NAPOLEON AV	PSLS	201605137401
097-014	097-012	08/28/2016	280.00	4526	S CLAIBORNE AV	CADIZ	PSLS	201605137401
097-015	097-009	08/28/2016	347.00	4500 BLK.	WILLOW	CADIZ	PSLS	201605137401
097-016	097-015	08/28/2016	310.00	2940	CADIZ	S CLAIBORNE AV	PSLS	201605137401
097-017	097-016	08/27/2016	325.00	4638	S CLAIBORNE AV	UPPERLINE	PSLS	201605137401
097-018	097-015	08/27/2016	410.00	4641	WILLOW	UPPERLINE	PSLS	201605137401
097-019	097-018	08/27/2016	197.00	2931	UPPERLINE	CUCULLU	PSLS	201605137401
097-020	097-001	08/27/2016	350.00	4500 BLK.	CLARA	CADIZ	PSLS	201605137401
097-021	097-020	08/27/2016	60.00	2735	CADIZ	CLARA	PSLS	201605137401
097-022	097-021	08/27/2016	270.00	2701	CADIZ	MAGNOLIA	PSLS	201605137401
097-023	097-022	08/27/2016	320.00	4501	MAGNOLIA	JENA	PSLS	201605137401
097-024	097-023	08/27/2016	35.00	2636	JENA	MAGNOLIA	PSLS	201605137401
097-025	097-024	08/30/2016	350.00	4400	MAGNOLIA	NAPOLEON AV	PSLS	201605252601
097-026	097-025	02/20/2015	300.00	2738	NAPOLEON AV	CLARA	CM	201500410301
097-028	097-020	08/31/2016	300.00	2704	CADIZ	MAGNOLIA	PSLS	201605252601
097-029	097-020	08/31/2016	365.00	4651	CLARA	VALENCE	PSLS	201605252601
097-030	097-029	08/31/2016	355.00	2700	VALENCE	MAGNOLIA	PSLS	201605252601

<u>STRUCT1</u>	<u>STRUCT2</u>	<u>COMP DATE</u>	<u>LENGTH</u>	<u>ADDRESS</u>	<u>STREET</u>	<u>CROSS STREET</u>	<u>ACTIVITY</u>	<u>WO_NO</u>
097-031	097-030	08/31/2016	360.00	4600	MAGNOLIA	CADIZ	PSLS	201605252601
097-032	097-031	09/01/2016	20.00	2636	CADIZ	MAGNOLIA	PSLS	201605252601
097-033	097-029	09/01/2016	140.00	4800 BLK.	CLARA	UPPERLINE	PSLS	201605252601
097-034	097-033	09/01/2016	10.00	2800	UPPERLINE	CLARA	PSLS	201605252601
097-035	097-034	09/01/2016	50.00	2801	UPPERLINE	CLARA	PSLS	201605252601
097-036	097-035	09/01/2016	264.00	2837	UPPERLINE	WILLOW	PSLS	201605252601
097-037	097-034	09/01/2016	280.00	2838	UPPERLINE	WILLOW	PSLS	201605252601
097-038	097-033	09/01/2016	293.00	2708	UPPERLINE	MAGNOLIA	PSLS	201605252601
097-039	097-030	09/01/2016	140.00	4712	MAGNOLIA	UPPERLINE	PSLS	201605252601
097-040	097-039	09/02/2016	30.00	4901	MAGNOLIA	UPPERLINE	PSLS	201605252601
097-041	097-040	09/02/2016	30.00	2643	UPPERLINE	MAGNOLIA	PSLS	201605252601
097-044	090-015	09/04/2016	328.00	4901	WILLOW	UPPERLINE	PSLS	201605252601
097-045	097-044	09/02/2016	225.00	2928	UPPERLINE	CUCULLU	PSLS	201605252601
097-046	097-020	09/14/2016	330.00	2838	CADIZ	WILLOW	PSLS	201605252601
097-047	097-046	09/02/2016	385.00	4638	WILLOW	UPPERLINE	PSLS	201605252601
097-048	107-035	09/04/2016	155.00	4401	CLARA	NAPOLEON AV	PSLS	201605252601
098-001	099-003	09/02/2016	325.00	3300	JENA	S PRIEUR	PSLS	201605252601
098-002	098-001	09/02/2016	295.00	4401	S PRIEUR	NAPOLEON AV	PSLS	201605252601
098-003	098-001	09/02/2016	350.00	4500 BLK.	S PRIEUR	CADIZ	PSLS	201605252601
098-004	098-003	09/03/2016	187.00	4623	S PRIEUR	UPPERLINE	PSLS	201605252601
098-005	098-003	09/03/2016	270.00	3204	CADIZ	S ROMAN	PSLS	201605252601
098-006	098-001	09/03/2016	325.00	3200	JENA	S ROMAN	PSLS	201605252601
098-007	098-006	09/03/2016	295.00	4401	S ROMAN	NAPOLEON AV	PSLS	201605252601
098-008	098-006	09/14/2016	353.00	4500 BLK.	S ROMAN	CADIZ	PSLS	201605252601
098-009	098-008	09/03/2016	230.00	4600 BLK.	S ROMAN	UPPERLINE	PSLS	201605252601
098-010	098-006	09/03/2016	325.00	3100	JENA	S DERBIGNY	PSLS	201605252601
098-011	098-010	09/03/2016	294.00	4401	S DERBIGNY	NAPOLEON AV	PSLS	201605252601
098-012	098-008	09/03/2016	300.00	3100	CADIZ	S DERBIGNY	PSLS	201605252601
098-013	098-010	09/03/2016	353.00	4500 BLK.	S DERBIGNY	CADIZ	PSLS	201605252601
098-013	098-012	09/03/2016	25.00	3100	CADIZ	S DERBIGNY	PSLS	201605252601
098-014	098-013	09/03/2016	275.00	4623	S DERBIGNY	UPPERLINE	PSLS	201605252601
098-015	098-010	09/03/2016	305.00	3000	JENA	S CLAIBORNE AV	PSLS	201605252601
098-016	098-015	09/03/2016	295.00	4401	S CLAIBORNE AV	NAPOLEON AV	PSLS	201605252601
098-017	098-015	09/03/2016	295.00	4535	S CLAIBORNE AV	CADIZ	PSLS	201605252601
098-018	098-013	09/03/2016	305.00	3000	CADIZ	S CLAIBORNE AV	PSLS	201605252601
098-019	098-018	09/03/2016	315.00	4635	S CLAIBORNE AV	UPPERLINE	PSLS	201605252601
098-020	099-011	09/03/2016	340.00	3200	UPPERLINE	S PRIEUR	PSLS	201605252601
098-021	098-020	09/03/2016	350.00	4935	S PRIEUR	ROBERT	PSLS	201605252601
098-022	098-021	09/03/2016	86.00	3100	ROBERT	S PRIEUR	PSLS	201605252601

<u>STRUCT1</u>	<u>STRUCT2</u>	<u>COMP DATE</u>	<u>LENGTH</u>	<u>ADDRESS</u>	<u>STREET</u>	<u>CROSS STREET</u>	<u>ACTIVITY</u>	<u>WO_NO</u>
098-023	098-022	09/03/2016	286.00	5045	S PRIEUR	JEFFERSON AV	PSLS	201605252601
098-024	098-022	09/03/2016	344.00	3000	ROBERT	S DERBIGNY	PSLS	201605252601
098-025	098-024	09/03/2016	331.00	5231	S DERBIGNY	JEFFERSON AV	PSLS	201605252601
098-026	098-024	09/03/2016	180.00	2900	ROBERT	S CLAIBORNE AV	PSLS	201605252601
098-027	098-020	09/04/2016	341.00	3100	UPPERLINE	S DERBIGNY	PSLS	201605252601
098-028	098-027	09/04/2016	296.00	4900 BLK.	S DERBIGNY	ROBERT	PSLS	201605252601
098-029	098-027	09/04/2016	201.00	3032	UPPERLINE	S DERBIGNY	PSLS	201605252601
098-030	098-029	09/04/2016	285.00	3000	UPPERLINE	S CLAIBORNE AV	PSLS	201605252601
098-031	098-030	09/04/2016	345.00	4937	S CLAIBORNE AV	ROBERT	PSLS	201605252601
098-032	099-001	09/04/2016	326.00	3300	NAPOLEON AV	S PRIEUR	PSLS	201605252601
098-033	098-032	09/04/2016	327.00	3200	NAPOLEON AV	S ROMAN	PSLS	201605252601
098-034	098-033	09/04/2016	325.00	3100	NAPOLEON AV	S DERBIGNY	PSLS	201605252601
098-035	098-034	09/04/2016	270.00	3000	NAPOLEON AV	S CLAIBORNE AV	PSLS	201605252601
098-036	099-014	09/04/2016	207.00	3118	ROBERT	S PRIEUR	PSLS	201605252601
099-001	109-003	09/04/2016	65.00	4401	S JOHNSON	NAPOLEON AV	PSLS	201605252601
099-002	099-001	09/19/2016	200.00	3400 BLK.	NAPOLEON AV	S GALVEZ	PSLS	201605348401
099-003	099-001	09/29/2016	335.00	4400 BLK.	S JOHNSON	JENA	PSLS	201605348401
099-004	099-003	09/19/2016	237.00	3400 BLK.	JENA	S GALVEZ	PSLS	201605348401
099-005	099-004	09/19/2016	280.00	4400	S GALVEZ	NAPOLEON AV	PSLS	201605348401
099-006	099-042	09/19/2016	283.00	4550	S GALVEZ	CADIZ	PSLS	201605348401
099-007	099-003	09/19/2016	350.00	4500 BLK.	S JOHNSON	CADIZ	PSLS	201605348401
099-008	099-007	09/19/2016	240.00	3400 BLK.	CADIZ	S GALVEZ	PSLS	201605348401
099-009	099-008	09/21/2016	115.00	4612	S GALVEZ	UPPERLINE	PSLS	201605348401
099-010	099-007	09/21/2016	200.00	4621	S JOHNSON	UPPERLINE	PSLS	201605348401
099-011	099-010	09/29/2016	106.00	3300	UPPERLINE	S JOHNSON	PSLS	201605348401
099-012	099-011	09/21/2016	350.00	4933	S JOHNSON	ROBERT	PSLS	201605348401
099-013	099-012	09/21/2016	205.00	3326	ROBERT	S GALVEZ	PSLS	201605348401
099-014	099-012	09/21/2016	85.00	3300	ROBERT	S JOHNSON	PSLS	201605348401
099-015	099-014	09/21/2016	240.00	5027	S JOHNSON	JEFFERSON AV	PSLS	201605348401
099-016	099-010	09/21/2016	240.00	3322	UPPERLINE	S GALVEZ	PSLS	201605348401
099-017	099-016	09/22/2016	350.00	4934	S GALVEZ	ROBERT	PSLS	201605348401
099-018	099-017	09/22/2016	87.00	3400	ROBERT	S GALVEZ	PSLS	201605348401
099-019	099-017	09/22/2016	250.00	3429	ROBERT	S MIRO	PSLS	201605348401
099-020	099-016	09/29/2016	340.00	3400 BLK.	UPPERLINE	S MIRO	PSLS	201605348401
099-021	099-020	09/22/2016	290.00	3536	UPPERLINE	S TONTI	PSLS	201605348401
099-022	099-020	09/22/2016	353.00	4939	S MIRO	ROBERT	PSLS	201605348401
099-023	099-022	09/22/2016	340.00	3608	ROBERT	S TONTI	PSLS	201605348401
099-024	099-023	09/22/2016	296.00	4900	S TONTI	UPPERLINE	PSLS	201605348401
099-025	075-023	09/23/2016	70.00	5007	S TONTI	ROBERT	PSLS	201605348401

<u>STRUCT1</u>	<u>STRUCT2</u>	<u>COMP DATE</u>	<u>LENGTH</u>	<u>ADDRESS</u>	<u>STREET</u>	<u>CROSS STREET</u>	<u>ACTIVITY</u>	<u>WO_NO</u>
099-026	099-041	09/28/2016	22.00	3501	JENA	S GALVEZ	PSLS	201605348401
099-027	099-044	09/23/2016	25.00	3504	NAPOLEON AV	S GALVEZ	PSLS	201605348401
099-028	099-027	09/23/2016	265.00	3500 BLK.	NAPOLEON AV	S MIRO	PSLS	201605348401
099-029	099-028	09/23/2016	275.00	3632	NAPOLEON AV	S TONTI	PSLS	201605348401
099-030	099-043	09/23/2016	25.00	3501	CADIZ	S GALVEZ	PSLS	201605348401
099-031	099-043	09/28/2016	238.00	3500 BLK.	CADIZ	S MIRO	PSLS	201605348401
099-032	099-026	09/23/2016	265.00	3500 BLK.	JENA	S MIRO	PSLS	201605348401
099-033	099-032	09/23/2016	298.00	4407	S MIRO	NAPOLEON AV	PSLS	201605348401
099-034	099-032	09/23/2016	350.00	4500 BLK.	S MIRO	CADIZ	PSLS	201605348401
099-035	099-034	09/23/2016	270.00	3600 BLK.	CADIZ	S TONTI	PSLS	201605348401
099-036	099-032	09/26/2016	325.00	3600 BLK.	JENA	S TONTI	PSLS	201605348401
099-037	099-036	09/26/2016	295.00	4404	S TONTI	NAPOLEON AV	PSLS	201605348401
099-038	099-036	09/26/2016	350.00	4535	S TONTI	CADIZ	PSLS	201605348401
099-039	099-038	09/26/2016	272.00	3739	CADIZ	S ROCHEBLAVE	PSLS	201605348401
099-040	110-028	09/26/2016	260.00	3706	NAPOLEON AV	S TONTI	PSLS	201605348401
099-041	099-042	09/28/2016	70.00	3400 BLK.	JENA	S GALVEZ	PSLS	201605348401
099-042	099-004	09/28/2016	15.00	3400 BLK.	JENA	S GALVEZ	PSLS	201605348401
099-043	099-041	09/26/2016	349.00	4500 BLK.	S GALVEZ	CADIZ	PSLS	201605348401
099-044	099-041	09/26/2016	335.00	4401	S GALVEZ	NAPOLEON AV	PSLS	201605348401
099-045	099-019	09/28/2016	105.00	5000 BLK.	S MIRO	JEFFERSON AV	PSLS	201605348401
100-001	134-038	09/27/2016	323.00	1933	RENDON	GEN PERSHING	PSLS	201605348401
100-002	100-001	09/27/2016	358.00	4400	GEN PERSHING	S LOPEZ	PSLS	201605348401
100-003	100-002	09/27/2016	280.00	2000 BLK.	S LOPEZ	FONTAINEBLEAU DR	PSLS	201605348401
100-004	100-003	09/27/2016	10.00	2000 BLK	S LOPEZ	FONTAINEBLEAU DR	PSLS	201605348401
100-005	100-004	09/27/2016	255.00	4419	FONTAINEBLEAU DR	S RENDON	PSLS	201605348401
100-006	100-003	09/27/2016	59.00	4321	FONTAINEBLEAU DR	S SALCEDO	PSLS	201605348401
100-007	100-006	09/17/2016	17.00	4321	FONTAINEBLEAU DR	S SALCEDO	PSLS	201605348401
100-008	100-007	09/27/2016	185.00	4301	FONTAINEBLEAU DR	S SALCEDO	PSLS	201605348401
100-009	100-008	09/27/2016	15.00	2000 BLK.	S SALCEDO	FONTAINEBLEAU DR	PSLS	201605348401
100-009	100-016	09/27/2016	280.00	2000 BLK.	S SALCEDO	FONTAINEBLEAU DR	PSLS	201605348401
100-010	100-008	09/29/2016	290.00	4201	FONTAINEBLEAU DR	S GAYOSO	PSLS	201605348401
100-011	100-004	09/27/2016	62.00	2101	S LOPEZ	FONTAINEBLEAU DR	PSLS	201605348401
100-012	100-011	09/28/2016	242.00	4424	FONTAINEBLEAU DR	S RENDON	PSLS	201605348401
100-013	100-011	09/28/2016	10.00	2101	S LOPEZ	FONTAINEBLEAU DR	PSLS	201605348401
100-014	100-013	09/28/2016	305.00	2137	S LOPEZ	JENA	PSLS	201605348401
100-015	100-014	09/28/2016	220.00	2225	S LOPEZ	CADIZ	PSLS	201605348401
100-016	100-002	10/10/2016	260.00	4300	GEN PERSHING	S SALCEDO	PSLS	201605478901
100-017	100-016	10/10/2016	335.00	4200	GEN PERSHING	S GAYOSO	PSLS	201605478901
100-018	100-017	10/19/2016	285.00	2000 BLK.	S GAYOSO	FONTAINEBLEAU DR	PSLS	201605478901

<u>STRUCT1</u>	<u>STRUCT2</u>	<u>COMP DATE</u>	<u>LENGTH</u>	<u>ADDRESS</u>	<u>STREET</u>	<u>CROSS STREET</u>	<u>ACTIVITY</u>	<u>WO_NO</u>
100-019	100-018	10/10/2016	10.00	2000 BLK.	S GAYOSO	FONTAINEBLEAU DR	PSLS	201605478901
100-020	100-019	10/10/2016	195.00	4119	FONTAINEBLEAU DR	S DUPRE	PSLS	201605478901
100-021	100-017	10/10/2016	338.00	4100	GEN PERSHING	S DUPRE	PSLS	201605478901
100-022	100-021	10/10/2016	117.00	4001	GEN PERSHING	S BROAD	PSLS	201605478901
100-023	100-021	10/10/2016	250.00	2000 BLK.	S DUPRE	FONTAINEBLEAU DR	PSLS	201605478901
100-024	100-009	10/10/2016	60.00	2101	S SALCEDO	FONTAINEBLEAU DR	PSLS	201605478901
100-025	100-024	10/10/2016	7.00	2101	S SALCEDO	FONTAINEBLEAU DR	PSLS	201605478901
100-026	100-025	10/11/2016	200.00	4316	FONTAINEBLEAU DR	S LOPEZ	PSLS	201605478901
100-027	100-025	10/11/2016	340.00	4300	S SALCEDO	JENA	PSLS	201605478901
100-028	100-027	10/11/2016	240.00	4325	JENA	S LOPEZ	PSLS	201605478901
100-029	100-028	10/11/2016	282.00	2102	S LOPEZ	FONTAINEBLEAU DR	PSLS	201605478901
100-030	100-044	10/19/2016	10.00	2236	S LOPEZ	CADIZ	PSLS	201605478901
100-031	100-027	10/11/2016	344.00	2238	S SALCEDO	CADIZ	PSLS	201605478901
100-032	100-031	10/11/2016	145.00	4318	CADIZ	S LOPEZ	PSLS	201605478901
100-033	100-031	10/01/2016	275.00	4200	CADIZ	S GAYOSO	PSLS	201605478901
100-034	100-027	10/11/2016	335.00	4200	JENA	S GAYOSO	PSLS	201605478901
100-035	100-034	10/12/2016	135.00	3839	JENA	S ROCHEBLAVE	PSLS	201605478901
100-036	100-034	10/12/2016	270.00	2236	S GAYOSO	CADIZ	PSLS	201605478901
100-037	100-024	10/12/2016	335.00	4200	FONTAINEBLEAU DR	S GAYOSO	PSLS	201605478901
100-038	100-037	10/12/2016	295.00	2137	S GAYOSO	JENA	PSLS	201605478901
100-039	100-037	10/12/2016	185.00	4100	FONTAINEBLEAU DR	S BROAD	PSLS	201605478901
100-040	076-025	10/12/2016	125.00	5401	YORK	ROBERT	PSLS	201605478901
100-041	100-040	10/12/2016	200.00	3716	ROBERT	S ROCHEBLAVE	PSLS	201605478901
100-042	110-032	10/12/2016	266.00	4937	S ROCHEBLAVE	ROBERT	PSLS	201605478901
100-043	099-023	10/13/2016	310.00	3633	ROBERT	S ROCHEBLAVE	PSLS	201605478901
100-044	100-028	10/19/2016	270.00	2236	S LOPEZ	CADIZ	PSLS	201605478901
101-001	102-023	10/13/2016	300.00	500	MILAN	TCHOUPITOULAS	PSLS	201605478901
101-002	101-001	10/13/2016	351.00	4200 BLK	TCHOUPITOULAS	GEN PERSHING	PSLS	201605478901
101-002	102-019	10/13/2016	300.00	500	GEN PERSHING	TCHOUPITOULAS	PSLS	201605478901
101-003	101-002	10/13/2016	335.00	4331	TCHOUPITOULAS	NAPOLEON AV	PSLS	201605478901
101-006	101-001	10/18/2016	270.00	400 BLK.	MILAN	LEAKE AV	PSLS	201605478901
101-008	101-006	10/17/2016	297.00	4101	LEAKE AV	MARENGO	PSLS	201605478901
101-009	101-001	10/17/2016	359.00	4100	TCHOUPITOULAS	MARENGO	PSLS	201605478901
101-009	102-028	10/17/2016	298.00	500	MARENGO	TCHOUPITOULAS	PSLS	201605478901
101-010	101-009	10/18/2016	251.00	404	MARENGO	LEAKE AV	PSLS	201605478901
101-011	101-010	10/18/2016	305.00	4001	LEAKE AV	CONSTANTINOPLE	PSLS	201605478901
101-012	101-009	10/19/2016	361.00	4000	TCHOUPITOULAS	CONSTANTINOPLE	PSLS	201605478901
101-013	101-012	10/18/2016	190.00	400 BLK.	CONSTANTINOPLE	LEAKE AV	PSLS	201605478901
101-014	102-051	10/17/2016	295.00	500	GEN TAYLOR	TCHOUPITOULAS	PSLS	201605478901

<u>STRUCT1</u>	<u>STRUCT2</u>	<u>COMP DATE</u>	<u>LENGTH</u>	<u>ADDRESS</u>	<u>STREET</u>	<u>CROSS STREET</u>	<u>ACTIVITY</u>	<u>WO_NO</u>
101-015	101-020	10/17/2016	210.00	3950	TCHOUPITOULAS	AUSTERLITZ	PSLS	201605478901
101-015	102-052	10/17/2016	295.00	500	AUSTERLITZ	TCHOUPITOULAS	PSLS	201605478901
101-016	101-015	10/17/2016	300.00	3986	TCHOUPITOULAS	CONSTANTINOPLE	PSLS	201605478901
101-017	101-015	10/19/2016	25.00	400 BLK.	AUSTERLITZ	LEAKE AV	PSLS	201605478901
101-018	101-017	10/19/2016	205.00	400	AUSTERLITZ	LEAKE AV	PSLS	201605478901
101-019	101-018	10/14/2016	300.00	3991	S FRONT	CONSTANTINOPLE	PSLS	201605478901
101-020	101-014	10/19/2016	210.00	3923	TCHOUPITOULAS	AUSTERLITZ	PSLS	201605478901
101-021	101-003	10/14/2016	15.00	4337	TCHOUPITOULAS	NAPOLEON AV	PSLS	201605478901
101-022	101-021	10/14/2016	22.00	400 BLK.	NAPOLEON AV	TCHOUPITOULAS	PSLS	201605478901
102-001	103-025	10/14/2016	362.00	900	MILAN	MAGAZINE	PSLS	201605478901
102-002	102-001	10/14/2016	350.00	4238	MAGAZINE	GEN PERSHING	PSLS	201605478901
102-002	103-026	10/14/2016	362.00	900	GEN PERSHING	MAGAZINE	PSLS	201605478901
102-003	102-002	10/14/2016	295.00	808	GEN PERSHING	CONSTANCE	PSLS	201605478901
102-004	102-002	10/14/2016	350.00	4334	MAGAZINE	NAPOLEON AV	PSLS	201605478901
102-005	102-004	10/14/2016	305.00	803	NAPOLEON AV	CONSTANCE	PSLS	201605478901
102-006	102-001	11/04/2016	295.00	4102	MAGAZINE	MARENGO	PSLS	201605601201
102-007	102-001	11/04/2016	341.00	801	MILAN	CONSTANCE	PSLS	201605601201
102-008	102-007	11/04/2016	353.00	4200 BLK.	CONSTANCE	GEN PERSHING	PSLS	201605601201
102-009	102-008	11/04/2016	293.00	4327	CONSTANCE	NAPOLEON AV	PSLS	201605601201
102-011	102-010	11/07/2016	305.00	4001	CONSTANCE	CONSTANTINOPLE	PSLS	201605601201
102-012	102-007	11/07/2016	35.00	738	MILAN	CONSTANCE	PSLS	201605601201
102-013	102-012	11/07/2016	350.00	4200 BLK.	CONSTANCE	GEN PERSHING	PSLS	201605601201
102-014	102-013	11/07/2016	345.00	4336	CONSTANCE	NAPOLEON AV	PSLS	201605601201
102-015	102-014	11/08/2016	290.00	705	NAPOLEON AV	LAUREL	PSLS	201605601201
102-016	102-013	11/08/2016	350.00	700	GEN PERSHING	LAUREL	PSLS	201605601201
102-016	102-022	11/08/2016	350.00	4238	LAUREL	GEN PERSHING	PSLS	201605601201
102-018	102-017	11/09/2016	238.00	605	NAPOLEON AV	ANNUNCIATION	PSLS	201605601201
102-019	102-016	11/09/2016	294.00	600	GEN PERSHING	ANNUNCIATION	PSLS	201605601201
102-019	102-023	11/09/2016	350.00	4200 BLK.	ANNUNCIATION	GEN PERSHING	PSLS	201605601201
102-020	102-019	11/09/2016	350.00	4335	ANNUNCIATION	NAPOLEON AV	PSLS	201605601201
102-021	102-020	11/09/2016	230.00	501	NAPOLEON AV	TCHOUPITOULAS	PSLS	201605601201
102-022	102-012	11/09/2016	352.00	700	MILAN	LAUREL	PSLS	201605601201
102-023	102-022	11/10/2016	290.00	600	MILAN	ANNUNCIATION	PSLS	201605601201
102-024	102-012	11/10/2016	364.00	4100	CONSTANCE	MARENGO	PSLS	201605601201
102-026	102-025	11/10/2016	293.00	706	CONSTANTINOPLE	LAUREL	PSLS	201605601201
102-027	102-022	11/10/2016	365.00	4100	LAUREL	MARENGO	PSLS	201605601201
102-027	102-024	11/10/2016	353.00	700	MARENGO	LAUREL	PSLS	201605601201
102-028	102-023	11/10/2016	360.00	4101	ANNUNCIATION	MARENGO	PSLS	201605601201
102-028	102-027	11/11/2016	295.00	600	MARENGO	ANNUNCIATION	PSLS	201605601201

<u>STRUCT1</u>	<u>STRUCT2</u>	<u>COMP DATE</u>	<u>LENGTH</u>	<u>ADDRESS</u>	<u>STREET</u>	<u>CROSS STREET</u>	<u>ACTIVITY</u>	<u>WO_NO</u>
102-029	102-027	11/11/2016	281.00	4006	LAUREL	CONSTANTINOPLE	PSLS	201605601201
102-029	102-030	11/11/2016	78.00	4006	LAUREL	CONSTANTINOPLE	PSLS	201605601201
102-031	102-030	11/11/2016	234.00	604	CONSTANTINOPLE	ANNUNCIATION	PSLS	201605601201
102-032	102-028	11/11/2016	344.00	4001	ANNUNCIATION	CONSTANTINOPLE	PSLS	201605601201
102-033	102-032	11/11/2016	20.00	4001	ANNUNCIATION	CONSTANTINOPLE	PSLS	201605601201
102-034	102-033	11/11/2016	160.00	511	CONSTANTINOPLE	TCHOUPITOULAS	PSLS	201605601201
102-035	103-027	11/11/2016	360.00	900	MARENGO	MAGAZINE	PSLS	201605601201
102-036	102-035	11/11/2016	306.00	4002	MAGAZINE	CONSTANTINOPLE	PSLS	201605601201
102-037	102-035	11/14/2016	305.00	805	MARENGO	CONSTANCE	PSLS	201605601201
102-039	102-038	11/14/2016	246.00	3921	MAGAZINE	AUSTERLITZ	PSLS	201605601201
102-040	102-039	11/14/2016	350.00	3963	MAGAZINE	CONSTANTINOPLE	PSLS	201605601201
102-041	102-040	11/14/2016	305.00	803	CONSTANTINOPLE	CONSTANCE	PSLS	201605601201
102-042	102-039	11/14/2016	305.00	804	AUSTERLITZ	CONSTANCE	PSLS	201605601201
102-043	102-038	11/14/2016	350.00	800	GEN TAYLOR	CONSTANCE	PSLS	201605601201
102-044	102-043	11/14/2016	295.00	3933	CONSTANCE	AUSTERLITZ	PSLS	201605601201
102-047	102-046	11/14/2016	300.00	3934	CONSTANCE	AUSTERLITZ	PSLS	201605601201
102-048	102-047	11/14/2016	290.00	3970	CONSTANCE	CONSTANTINOPLE	PSLS	201605601201
102-049	102-046	11/14/2016	360.00	700	GEN TAYLOR	LAUREL	PSLS	201605601201
102-050	102-047	11/14/2016	353.00	700	AUSTERLITZ	LAUREL	PSLS	201605601201
102-050	102-049	11/15/2016	350.00	3934	LAUREL	AUSTERLITZ	PSLS	201605601201
102-051	102-049	11/15/2016	300.00	600	GEN TAYLOR	ANNUNCIATION	PSLS	201605601201
102-052	102-050	11/15/2016	293.00	600	AUSTERLITZ	ANNUNCIATION	PSLS	201605601201
102-052	102-051	11/15/2016	394.00	3947	ANNUNCIATION	AUSTERLITZ	PSLS	201605601201
102-053	102-052	11/15/2016	295.00	3978	ANNUNCIATION	CONSTANTINOPLE	PSLS	201605601201
103-001	104-056	11/15/2016	249.00	1400	MILAN	PRYTANIA	PSLS	201605601201
104-007	104-005	01/13/2017	275.00	4030	CARONDELET	MARENGO	PSLS	201700021801
104-008	104-005	01/13/2017	340.00	1600	CONSTANTINOPLE	ST CHARLES AV	PSLS	201700021801
104-009	104-008	01/13/2017	280.00	4035	ST CHARLES AV	MARENGO	PSLS	201700021801
104-010	104-004	01/10/2017	344.00	1600	GEN TAYLOR	ST CHARLES AV	PSLS	201700021801
104-011	104-010	01/13/2017	236.00	3931	ST CHARLES AV	CONSTANTINOPLE	PSLS	201700021801
104-012	104-010	01/13/2017	90.00	1500 BLK.	GEN TAYLOR	ST CHARLES AV	PSLS	201700021801
104-013	104-012	01/13/2017	330.00	1500 BLK.	ST CHARLES AV	CONSTANTINOPLE	PSLS	201700021801
104-015	104-013	01/16/2017	155.00	1511	CONSTANTINOPLE	PITT	PSLS	201700021801
104-016	104-012	01/16/2017	219.00	1500	GEN TAYLOR	PITT	PSLS	201700021801
104-017	104-016	01/16/2017	138.00	3912	PITT	CONSTANTINOPLE	PSLS	201700021801
104-018	104-016	01/10/2017	37.00	1422	GEN TAYLOR	PITT	PSLS	201700021801
104-019	104-018	01/16/2017	360.00	3900 BLK.	PITT	CONSTANTINOPLE	PSLS	201700021801
104-020	104-019	01/10/2017	165.00	1405	CONSTANTINOPLE	PRYTANIA	PSLS	201700021801
104-021	105-035	01/16/2017	350.00	1800	MILAN	BARONNE	PSLS	201700021801

<u>STRUCT1</u>	<u>STRUCT2</u>	<u>COMP DATE</u>	<u>LENGTH</u>	<u>ADDRESS</u>	<u>STREET</u>	<u>CROSS STREET</u>	<u>ACTIVITY</u>	<u>WO_NO</u>
104-022	104-021	01/17/2017	335.00	4200 BLK.	BARONNE	GEN PERSHING	PSLS	201700021801
104-023	104-022	01/17/2017	275.00	1705	GEN PERSHING	CARONDELET	PSLS	201700021801
104-024	104-022	01/17/2017	35.00	4300	BARONNE	GEN PERSHING	PSLS	201700021801
104-025	104-024	01/17/2017	265.00	1706	GEN PERSHING	CARONDELET	PSLS	201700021801
104-026	104-024	01/17/2017	324.00	4300 BLK.	BARONNE	NAPOLEON AV	PSLS	201700021801
104-027	104-026	01/17/2017	265.00	1705	NAPOLEON AV	CARONDELET	PSLS	201700021801
104-028	104-021	01/18/2017	355.00	4100	BARONNE	MARENGO	PSLS	201700021801
104-029	104-028	01/18/2017	285.00	1705	MARENGO	CARONDELET	PSLS	201700021801
104-030	104-021	01/18/2017	359.00	1700	MILAN	CARONDELET	PSLS	201700021801
104-031	104-030	01/18/2017	355.00	4100	CARONDELET	MARENGO	PSLS	201700021801
104-032	104-031	01/18/2017	260.00	1600	MARENGO	ST CHARLES AV	PSLS	201700021801
104-033	104-030	01/18/2017	333.00	4200 BLK.	CARONDELET	GEN PERSHING	PSLS	201700021801
104-034	104-033	01/20/2017	275.00	1611	GEN PERSHING	ST CHARLES AV	PSLS	201700021801
104-035	104-033	01/20/2017	38.00	4300	CARONDELET	GEN PERSHING	PSLS	201700021801
104-036	104-035	01/20/2017	230.00	1600 BLK.	GEN PERSHING	ST CHARLES AV	PSLS	201700021801
104-037	104-035	01/20/2017	325.00	4300 BLK.	CARONDELET	NAPOLEON AV	PSLS	201700021801
104-038	104-037	01/20/2017	270.00	1601	NAPOLEON AV	ST CHARLES AV	PSLS	201700021801
104-039	104-030	01/20/2017	344.00	1601	MILAN	ST CHARLES AV	PSLS	201700021801
104-040	104-039	01/10/2017	240.00	4111	ST CHARLES AV	PALM TERRACE	PSLS	201700021801
104-041	104-039	01/09/2017	370.00	4200 BLK.	ST CHARLES AV	GEN PERSHING	PSLS	201700021801
104-042	104-041	01/09/2017	300.00	4339	ST CHARLES AV	NAPOLEON AV	PSLS	201700021801
104-043	104-039	01/09/2017	84.00	1500 BLK.	MILAN	ST CHARLES AV	PSLS	201700021801
104-044	104-043	01/12/2017	356.00	4100	ST CHARLES AV	MARENGO	PSLS	201700021801
104-045	104-044	01/12/2017	215.00	1500	MARENGO	PITT	PSLS	201700021801
104-046	104-045	01/12/2017	281.00	4017	PITT	CONSTANTINOPLE	PSLS	201700021801
104-047	104-043	01/16/2017	350.00	4200 BLK.	ST CHARLES AV	GEN PERSHING	PSLS	201700021801
104-048	104-047	01/11/2017	170.00	1510	GEN PERSHING	PITT	PSLS	201700021801
104-049	104-047	01/16/2017	27.00	4300	ST CHARLES AV	GEN PERSHING	PSLS	201700021801
104-052	104-043	01/16/2017	218.00	1500	MILAN	PITT	PSLS	201700021801
104-053	104-052	01/16/2017	300.00	4101	PITT	MARENGO	PSLS	201700021801
104-054	104-052	01/20/2017	353.00	4200 BLK.	PITT	GEN PERSHING	PSLS	201700021801
104-055	104-054	01/20/2017	285.00	4339	PITT	NAPOLEON AV	PSLS	201700021801
104-056	104-052	01/11/2017	35.00	1426	MILAN	PITT	PSLS	201700021801
104-057	104-056	01/20/2017	360.00	4100	PITT	MARENGO	PSLS	201700021801
104-058	104-057	01/09/2017	260.00	4016	PITT	CONSTANTINOPLE	PSLS	201700021801
104-059	104-056	01/09/2017	353.00	4200 BLK.	PITT	GEN PERSHING	PSLS	201700021801
104-060	104-059	01/09/2017	330.00	4338	PITT	NAPOLEON AV	PSLS	201700021801
104-061	104-060	01/09/2017	170.00	1405	NAPOLEON AV	PRYTANIA	PSLS	201700021801
104-062	105-008	01/09/2017	292.00	1808	CONSTANTINOPLE	BARONNE	PSLS	201700021801

<u>STRUCT1</u>	<u>STRUCT2</u>	<u>COMP DATE</u>	<u>LENGTH</u>	<u>ADDRESS</u>	<u>STREET</u>	<u>CROSS STREET</u>	<u>ACTIVITY</u>	<u>WO_NO</u>
104-063	105-009	01/10/2017	260.00	1810	MARENGO	BARONNE	PSLS	201700021801
104-064	105-037	01/09/2017	275.00	1803	GEN PERSHING	BARONNE	PSLS	201700021801
104-065	105-038	01/10/2017	268.00	1802	GEN PERSHING	BARONNE	PSLS	201700021801
104-066	105-039	01/10/2017	273.00	1809	NAPOLEON AV	BARONNE	PSLS	201700021801
105-001	106-026	07/07/2017	335.00	2200	GEN TAYLOR	LOYOLA AV	PSLS	201700870401
105-002	105-001	07/18/2017	329.00	4000 BLK.	LOYOLA AV	MARENGO	PSLS	201700870401
105-003	105-001	07/07/2017	355.00	2100	GEN TAYLOR	S SARATOGA	PSLS	201700870401
105-004	105-003	07/07/2017	370.00	4000 BLK.	S SARATOGA	MARENGO	PSLS	201700870401
105-005	105-003	07/07/2017	355.00	2000	GEN TAYLOR	DANNEEL	PSLS	201700870401
105-006	105-005	07/07/2017	130.00	3900 BLK.	DANNEEL	CONSTANTINOPLE	PSLS	201700870401
105-007	105-006	07/07/2017	289.00	4030	DANNEEL	MARENGO	PSLS	201700870401
105-008	105-006	07/07/2017	355.00	1900	CONSTANTINOPLE	DRYADES	PSLS	201700870401
105-009	105-008	07/10/2017	360.00	4000 BLK.	DRYADES	MARENGO	PSLS	201700870401
105-010	105-005	07/10/2017	365.00	1900	GEN TAYLOR	DRYADES	PSLS	201700870401
105-011	105-010	07/10/2017	125.00	3919	DRYADES	CONSTANTINOPLE	PSLS	201700870401
105-012	106-044	07/10/2017	330.00	2200	MARENGO	LOYOLA AV	PSLS	201700870401
105-013	105-012	07/10/2017	352.00	2100	MARENGO	S SARATOGA	PSLS	201700870401
105-014	105-013	07/10/2017	359.00	2000	MARENGO	DANNEEL	PSLS	201700870401
105-015	105-014	07/10/2017	280.00	1905	MARENGO	DRYADES	PSLS	201700870401
105-016	106-020	07/11/2017	330.00	2200	MILAN	LOYOLA AV	PSLS	201700870401
105-017	105-016	07/11/2017	291.00	4200 BLK.	LOYOLA AV	GEN PERSHING	PSLS	201700870401
105-018	105-016	07/11/2017	295.00	4105	LOYOLA AV	MARENGO	PSLS	201700870401
105-019	105-016	07/11/2017	353.00	2100	MILAN	S SARATOGA	PSLS	201700870401
105-020	105-019	07/11/2017	317.00	4105	S SARATOGA	MARENGO	PSLS	201700870401
105-021	105-019	07/11/2017	331.00	4200 BLK.	S SARATOGA	GEN PERSHING	PSLS	201700870401
105-022	105-021	07/11/2017	275.00	2005	GEN PERSHING	DANNEEL	PSLS	201700870401
105-023	105-021	07/12/2017	41.00	4300	S SARATOGA	GEN PERSHING	PSLS	201700870401
105-024	105-023	07/12/2017	280.00	2008	GEN PERSHING	DANNEEL	PSLS	201700870401
105-025	105-023	07/12/2017	320.00	4300 BLK.	S SARATOGA	NAPOLEON AV	PSLS	201700870401
105-026	105-025	07/12/2017	280.00	2003	NAPOLEON AV	DANNEEL	PSLS	201700870401
105-027	105-019	07/12/2017	357.00	2000	MILAN	DANNEEL	PSLS	201700870401
105-028	105-027	07/12/2017	330.00	4200 BLK.	DANNEEL	GEN PERSHING	PSLS	201700870401
105-029	105-028	07/12/2017	260.00	1907	GEN PERSHING	DRYADES	PSLS	201700870401
105-030	105-027	07/12/2017	310.00	4005	DANNEEL	MARENGO	PSLS	201700870401
105-031	105-028	07/12/2017	40.00	4300	DANNEEL	GEN PERSHING	PSLS	201700870401
105-032	105-031	07/13/2017	325.00	4300 BLK.	DANNEEL	NAPOLEON AV	PSLS	201700870401
105-033	105-032	07/13/2017	260.00	1909	NAPOLEON AV	DRYADES	PSLS	201700870401
105-034	105-031	07/13/2017	290.00	1902	GEN PERSHING	DRYADES	PSLS	201700870401
105-035	105-027	07/18/2017	357.00	1900	MILAN	DRYADES	PSLS	201700870401

<u>STRUCT1</u>	<u>STRUCT2</u>	<u>COMP DATE</u>	<u>LENGTH</u>	<u>ADDRESS</u>	<u>STREET</u>	<u>CROSS STREET</u>	<u>ACTIVITY</u>	<u>WO_NO</u>
105-036	105-035	07/13/2017	295.00	4114	DRYADES	MARENGO	PSLS	201700870401
105-037	105-035	07/13/2017	330.00	4200 BLK.	DRYADES	GEN PERSHING	PSLS	201700870401
105-038	105-037	07/13/2017	40.00	4300	DRYADES	GEN PERSHING	PSLS	201700870401
105-039	105-038	07/13/2017	325.00	4326	DRYADES	NAPOLEON AV	PSLS	201700870401
105-040	106-022	07/13/2017	330.00	2201	GEN PERSHING	LOYOLA AV	PSLS	201700870401
105-041	105-040	07/14/2017	265.00	2109	GEN PERSHING	S SARATOGA	PSLS	201700870401
105-042	106-023	07/14/2017	330.00	2200	GEN PERSHING	LOYOLA AV	PSLS	201700870401
105-043	105-042	07/19/2017	233.00	4327	LOYOLA AV	NAPOLEON AV	PSLS	201700870401
105-044	105-042	07/14/2017	270.00	2104	GEN PERSHING	S SARATOGA	PSLS	201700870401
105-045	106-024	07/14/2017	255.00	2203	NAPOLEON AV	LOYOLA AV	PSLS	201700870401
106-001	107-002	07/14/2017	337.00	2600	MARENGO	S ROBERTSON	PSLS	201700870401
106-002	106-001	07/14/2017	210.00	4001	S ROBERTSON	GEN TAYLOR	PSLS	201700870401
106-003	106-002	07/14/2017	290.00	2639	GEN TAYLOR	MAGNOLIA	PSLS	201700870401
106-004	106-002	07/14/2017	290.00	2508	GEN TAYLOR	FRERET	PSLS	201700870401
106-005	106-001	08/23/2016	355.00	4100 BLK.	S ROBERTSON	MILAN	TV	DCGCTV,
106-006	106-005	07/17/2017	270.00	2511	MILAN	FRERET	PSLS	201700870401
106-007	106-001	07/17/2017	346.00	2500	MARENGO	FRERET	PSLS	201700870401
106-008	106-007	07/17/2017	355.00	4100 BLK.	FRERET	MILAN	PSLS	201700870401
106-009	106-008	07/17/2017	295.00	2406	MILAN	LASALLE	PSLS	201700870401
106-010	106-007	07/17/2017	257.00	4000	FRERET	GEN TAYLOR	PSLS	201700870401
106-011	106-010	07/17/2017	33.00	3800 BLK.	FRERET	GEN TAYLOR	PSLS	201700870401
106-012	106-010	07/18/2017	290.00	2406	GEN TAYLOR	LASALLE	PSLS	201700870401
106-013	106-007	07/18/2017	352.00	2400	MARENGO	LASALLE	PSLS	201700870401
106-014	106-013	07/18/2017	355.00	4100 BLK.	LASALLE	MILAN	PSLS	201700870401
106-015	106-014	07/18/2017	283.00	2306	MILAN	S LIBERTY	PSLS	201700870401
106-016	106-013	08/22/2017	305.00	4000	LASALLE	GEN TAYLOR	PSLS	201701029201
106-017	106-016	08/22/2017	290.00	2307	GEN TAYLOR	S LIBERTY	PSLS	201701029201
106-018	106-013	08/22/2017	345.00	2300	MARENGO	S LIBERTY	PSLS	201701029201
106-019	106-018	08/22/2017	355.00	4100 BLK.	S LIBERTY	MILAN	PSLS	201701029201
106-020	106-019	08/22/2017	25.00	2236	MILAN	S LIBERTY	PSLS	201701029201
106-021	106-020	08/22/2017	290.00	4100	S LIBERTY	MARENGO	PSLS	201701029201
106-022	106-020	08/22/2017	333.00	4200 BLK.	S LIBERTY	GEN PERSHING	PSLS	201701029201
106-023	106-022	08/22/2017	40.00	4300	S LIBERTY	GEN PERSHING	PSLS	201701029201
106-024	106-023	08/22/2017	325.00	4338	S LIBERTY	NAPOLEON AV	PSLS	201701029201
106-025	106-018	08/22/2017	350.00	4001	S LIBERTY	GEN TAYLOR	PSLS	201701029201
106-026	106-025	08/22/2017	25.00	2239	GEN TAYLOR	S LIBERTY	PSLS	201701029201
106-027	106-026	08/22/2017	275.00	4000 BLK.	S LIBERTY	MARENGO	PSLS	201701029201
106-028	107-032	08/22/2017	340.00	2600	GEN PERSHING	S ROBERTSON	PSLS	201701029201
106-029	106-028	08/22/2017	340.00	4327	S ROBERTSON	NAPOLEON AV	PSLS	201701029201

<u>STRUCT1</u>	<u>STRUCT2</u>	<u>COMP DATE</u>	<u>LENGTH</u>	<u>ADDRESS</u>	<u>STREET</u>	<u>CROSS STREET</u>	<u>ACTIVITY</u>	<u>WO_NO</u>
106-030	106-029	08/22/2017	227.00	2633	NAPOLEON AV	MAGNOLIA	PSLS	201701029201
106-031	106-029	08/22/2017	280.00	2505	NAPOLEON AV	FRERET	PSLS	201701029201
106-032	106-028	12/07/2014	295.00	4200	GEN PERSHING	S ROBERTSON	UNCHOKED	201402537202
106-033	106-028	08/22/2017	350.00	2500	GEN PERSHING	FRERET	PSLS	201701029201
106-034	106-033	08/22/2017	330.00	4331	FRERET	NAPOLEON AV	PSLS	201701029201
106-035	106-034	08/22/2017	280.00	2405	NAPOLEON AV	LASALLE	PSLS	201701029201
106-036	106-033	08/22/2017	313.00	4201	FRERET	MILAN	PSLS	201701029201
106-037	106-033	08/22/2017	352.00	2400	GEN PERSHING	LASALLE	PSLS	201701029201
106-038	106-037	08/22/2017	340.00	4300 BLK.	LASALLE	NAPOLEON AV	PSLS	201701029201
106-039	106-038	08/22/2017	240.00	2315	NAPOLEON AV	S LIBERTY	PSLS	201701029201
106-040	106-037	08/22/2017	305.00	4201	LASALLE	MILAN	PSLS	201701029201
106-041	106-037	08/22/2017	345.00	2300	GEN PERSHING	S LIBERTY	PSLS	201701029201
106-042	106-041	08/22/2017	300.00	4331	S LIBERTY	NAPOLEON AV	PSLS	201701029201
106-043	106-041	08/22/2017	290.00	4201	S LIBERTY	MILAN	PSLS	201701029201
106-044	106-018	08/22/2017	25.00	2234	MARENGO	S LIBERTY	PSLS	201701029201
106-045	107-003	08/23/2016	285.00	2605	MILAN	S ROBERTSON	TV	DCGCTV,
107-001	107-PS14	08/22/2017	60.00	2762	MARENGO	CLARA	PSLS	201701029201
107-002	107-001	08/22/2017	260.00	2700	MARENGO	MAGNOLIA	PSLS	201701029201
107-003	107-002	08/22/2017	355.00	4100 BLK.	MAGNOLIA	MILAN	PSLS	201701029201
107-004	107-PS14	08/22/2017	40.00	4105	CLARA	MARENGO	PSLS	201701029201
107-005	107-004	08/22/2017	80.00	4115	CLARA	MARENGO	PSLS	201701029201
107-005	107-PS14	08/22/2017	80.00	2700 BLK.	MARENGO	CLARA	PSLS	201701029201
107-006	107-005	08/22/2017	340.00	4100 BLK.	CLARA	MILAN	PSLS	201701029201
107-007	107-006	08/22/2017	15.00	2737	MILAN	CLARA	PSLS	201701029201
107-008	107-007	08/25/2016	280.00	2703	MILAN	MAGNOLIA	TV	DCGCTV,
107-009	107-006	08/22/2017	325.00	2837	MILAN	WILLOW	PSLS	201701029201
107-010	107-009	09/06/2016	308.00	4100	WILLOW	GEN TAYLOR	TV	DCGCTV,
107-011	107-009	09/06/2016	295.00	4240	WILLOW	GEN PERSHING	TV	DCGCTV,
107-013	107-012	08/22/2017	270.00	4239	WILLOW	GEN PERSHING	PSLS	201701029201
107-014	107-012	08/22/2017	405.00	4101	WILLOW	GEN TAYLOR	PSLS	201701029201
107-015	107-014	08/22/2017	275.00	2934	GEN TAYLOR	S CLAIBORNE AV	PSLS	201701029201
107-016	107-014	08/22/2017	22.00	3747	WILLOW	GEN TAYLOR	PSLS	201701029201
107-017	107-016	08/22/2017	286.00	2931	GEN TAYLOR	S CLAIBORNE AV	PSLS	201701029201
107-018	107-012	08/22/2017	323.00	2940	MILAN	S CLAIBORNE AV	PSLS	201701029201
107-019	107-018	08/22/2017	278.00	4104	S CLAIBORNE AV	GEN TAYLOR	PSLS	201701029201
107-020	107-019	08/22/2017	15.00	4104	S CLAIBORNE AV	GEN TAYLOR	PSLS	201701029201
107-021	107-020	08/22/2017	20.00	4102	S CLAIBORNE AV	GEN TAYLOR	PSLS	201701029201
107-022	107-021	08/22/2017	35.00	4102	S CLAIBORNE AV	GEN TAYLOR	PSLS	201701029201
107-023	107-022	08/22/2017	25.00	4100	S CLAIBORNE AV	GEN TAYLOR	PSLS	201701029201

<u>STRUCT1</u>	<u>STRUCT2</u>	<u>COMP DATE</u>	<u>LENGTH</u>	<u>ADDRESS</u>	<u>STREET</u>	<u>CROSS STREET</u>	<u>ACTIVITY</u>	<u>WO_NO</u>
107-024	107-023	08/22/2017	20.00	4100	S CLAIBORNE AV	GEN TAYLOR	PSLS	201701029201
107-025	107-018	08/22/2017	50.00	4200	S CLAIBORNE AV	MILAN	PSLS	201701029201
107-026	107-025	08/22/2017	8.00	4200	S CLAIBORNE AV	MILAN	PSLS	201701029201
107-027	107-026	08/22/2017	18.00	4200	S CLAIBORNE AV	MILAN	PSLS	201701029201
107-028	107-027	08/22/2017	10.00	4200	S CLAIBORNE AV	MILAN	PSLS	201701029201
107-029	107-028	08/22/2017	207.00	4238	S CLAIBORNE AV	GEN PERSHING	PSLS	201701029201
107-031	107-030	03/16/2017	343.00	2700	GEN PERSHING	MAGNOLIA	PSLS	201700337201
107-032	107-031	03/24/2017	18.00	2700	GEN PERSHING	MAGNOLIA	PSLS	201700337201
107-033	107-032	03/16/2017	305.00	4208	MAGNOLIA	MILAN	PSLS	201700337201
107-034	107-032	03/16/2017	290.00	4300 BLK.	MAGNOLIA	NAPOLEON AV	PSLS	201700337201
107-035	107-030	03/16/2017	345.00	4340	CLARA	NAPOLEON AV	PSLS	201700337201
107-036	107-035	03/16/2017	30.00	2801	NAPOLEON AV	CLARA	PSLS	201700337201
107-037	107-036	03/17/2017	310.00	2839	NAPOLEON AV	WILLOW	PSLS	201700337201
107-038	107-037	03/17/2017	40.00	2901	NAPOLEON AV	WILLOW	PSLS	201700337201
107-040	107-039	03/17/2017	274.00	4300	S CLAIBORNE AV	GEN PERSHING	PSLS	201700337201
107-041	107-038	03/17/2017	308.00	4301	WILLOW	GEN PERSHING	PSLS	201700337201
107-042	107-041	03/17/2017	265.00	2934	GEN PERSHING	S CLAIBORNE AV	PSLS	201700337201
107-043	107-037	03/17/2017	305.00	4300	WILLOW	GEN PERSHING	PSLS	201700337201
107-044	107-043	03/20/2017	276.00	2802	GEN PERSHING	CLARA	PSLS	201700337201
107-045	107-030	03/20/2017	320.00	2840	GEN PERSHING	WILLOW	PSLS	201700337201
107-046	107-045	03/20/2017	20.00	4238	WILLOW	GEN PERSHING	PSLS	201700337201
107-047	107-046	03/20/2017	275.00	2803	GEN PERSHING	CLARA	PSLS	201700337201
107-048	107-045	03/27/2017	40.00	2900	GEN PERSHING	WILLOW	PSLS	201700337201
107-049	107-048	03/20/2017	20.00	4239	WILLOW	GEN PERSHING	PSLS	201700337201
107-050	107-049	03/20/2017	270.00	2939	GEN PERSHING	S CLAIBORNE AV	PSLS	201700337201
107-051	107-048	03/20/2017	315.00	2940	GEN PERSHING	S CLAIBORNE AV	PSLS	201700337201
107-052	107-036	03/20/2017	311.00	2701	NAPOLEON AV	MAGNOLIA	PSLS	201700337201
107-053	107-061	03/20/2017	25.00	4101	CLARA	GEN TAYLOR	PSLS	201700337201
107-054	107-061	03/21/2017	30.00	4101	CLARA	GEN TAYLOR	PSLS	201700337201
107-055	116-064	03/21/2017	235.00	4101	CLARA	GEN TAYLOR	PSLS	201700337201
107-056	107-055	03/21/2017	280.00	2840	GEN TAYLOR	WILLOW	PSLS	201700337201
107-057	116-071	03/21/2017	215.00	3800 BLK.	CLARA	GEN TAYLOR	PSLS	201700337201
107-058	107-057	03/21/2017	60.00	2735	GEN TAYLOR	MAGNOLIA	PSLS	201700337201
107-059	107-058	03/21/2017	20.00	2734	GEN TAYLOR	MAGNOLIA	PSLS	201700337201
107-060	107-059	03/21/2017	205.00	2700	GEN TAYLOR	MAGNOLIA	PSLS	201700337201
107-061	116-066	03/21/2017	211.00	3800 BLK.	CLARA	GEN TAYLOR	PSLS	201700337201
107-062	107-053	03/21/2017	18.00	2739	GEN TAYLOR	CLARA	PSLS	201700337201
107-BP037	107-053	03/24/2017	55.00	4100	CLARA	MARENGO	PSLS	201700337201
108-001	107-051	03/24/2017	180.00	3000	GEN PERSHING	S CLAIBORNE AV	PSLS	201700337201

<u>STRUCT1</u>	<u>STRUCT2</u>	<u>COMP DATE</u>	<u>LENGTH</u>	<u>ADDRESS</u>	<u>STREET</u>	<u>CROSS STREET</u>	<u>ACTIVITY</u>	<u>WO_NO</u>
108-002	108-001	03/22/2017	340.00	4327	S CLAIBORNE AV	NAPOLEON AV	PSLS	201700337201
108-003	108-002	03/22/2017	305.00	3000 BLK.	NAPOLEON AV	S DERBIGNY	PSLS	201700337201
108-005	108-004	03/22/2017	190.00	3121	NAPOLEON AV	S ROMAN	PSLS	201700337201
108-006	108-001	03/27/2017	295.00	4201	S CLAIBORNE AV	MILAN	PSLS	201700337201
108-007	108-001	03/22/2017	310.00	3000 BLK.	GEN PERSHING	S DERBIGNY	PSLS	201700337201
108-008	108-007	03/22/2017	295.00	4326	S DERBIGNY	NAPOLEON AV	PSLS	201700337201
108-009	108-007	03/22/2017	18.00	4228	S DERBIGNY	GEN PERSHING	PSLS	201700337201
108-010	108-009	03/22/2017	275.00	3001	GEN PERSHING	S CLAIBORNE AV	PSLS	201700337201
108-011	108-009	03/23/2017	270.00	3135	GEN PERSHING	S ROMAN	PSLS	201700337201
108-012	108-007	03/23/2017	325.00	3100 BLK.	GEN PERSHING	S ROMAN	PSLS	201700337201
108-013	108-012	03/27/2017	295.00	4328	S ROMAN	NAPOLEON AV	PSLS	201700337201
108-014	108-012	05/11/2015	352.00	4200	TOLEDANO	S ROMAN	SR	201500902402
108-015	108-009	03/23/2017	338.00	4200	S DERBIGNY	MILAN	PSLS	201700337201
108-015	108-014	03/23/2017	328.00	3100 BLK.	MILAN	S DERBIGNY	PSLS	201700337201
108-016	108-015	03/23/2017	298.00	4100	S DERBIGNY	GEN TAYLOR	PSLS	201700337201
108-017	108-016	03/24/2017	255.00	3000	GEN TAYLOR	S CLAIBORNE AV	PSLS	201700337201
108-018	108-015	12/08/2014	304.00	3000	MILAN	S CLAIBORNE AV	UNCHOKED	201402542101
108-019	108-018	03/24/2017	307.00	4101	S CLAIBORNE AV	GEN TAYLOR	PSLS	201700337201
108-020	108-014	03/24/2017	265.00	3238	MILAN	S PRIEUR	PSLS	201700337201
108-023	108-021	03/24/2017	225.00	3108	GEN TAYLOR	S DERBIGNY	PSLS	201700337201
108-024	108-021	03/24/2017	19.00	4100 BLK.	S ROMAN	GEN TAYLOR	PSLS	201700337201
108-025	108-024	03/24/2017	330.00	3200 BLK.	GEN TAYLOR	S PRIEUR	PSLS	201700337201
108-026	108-025	03/29/2017	350.00	3700	S PRIEUR	DELACHAISE	PSLS	201700454301
108-027	108-026	03/29/2017	270.00	3332	DELACHAISE	S JOHNSON	PSLS	201700454301
108-029	108-028	03/29/2017	285.00	3240	DELACHAISE	S PRIEUR	PSLS	201700454301
108-030	108-028	04/06/2017	325.00	3100	DELACHAISE	S DERBIGNY	PSLS	201700454301
108-031	108-030	03/29/2017	330.00	3000	DELACHAISE	S CLAIBORNE AV	PSLS	201700454301
108-032	108-016	03/29/2017	25.00	4000 BLK.	S DERBIGNY	GEN TAYLOR	PSLS	201700454301
108-032	108-024	03/30/2017	331.00	3100	GEN TAYLOR	S DERBIGNY	PSLS	201700454301
108-033	108-032	03/30/2017	335.00	4000	S DERBIGNY	DELACHAISE	PSLS	201700454301
108-034	108-032	03/30/2017	310.00	3001	GEN TAYLOR	S CLAIBORNE AV	PSLS	201700454301
108-035	108-034	03/20/2017	365.00	3701	S CLAIBORNE AV	DELACHAISE	PSLS	201700454301
108-036	131-044	03/30/2017	301.00	3400 BLK.	S CLAIBORNE AV	DELACHAISE	PSLS	201700454301
108-037	108-012	03/29/2017	326.00	3200 BLK.	GEN PERSHING	S PRIEUR	PSLS	201700454301
108-038	108-037	03/29/2017	295.00	4339	S PRIEUR	NAPOLEON AV	PSLS	201700454301
108-040	108-039	03/30/2017	265.00	3201	GEN PERSHING	S ROMAN	PSLS	201700454301
108-045	109-002	04/03/2017	325.00	3301	NAPOLEON AV	S PRIEUR	PSLS	201700454301
108-046	108-045	04/03/2017	265.00	3203	NAPOLEON AV	S ROMAN	PSLS	201700454301
109-001	108-037	04/03/2017	327.00	3300 BLK.	GEN PERSHING	S JOHNSON	PSLS	201700454301

<u>STRUCT1</u>	<u>STRUCT2</u>	<u>COMP DATE</u>	<u>LENGTH</u>	<u>ADDRESS</u>	<u>STREET</u>	<u>CROSS STREET</u>	<u>ACTIVITY</u>	<u>WO_NO</u>
109-002	109-001	03/30/2017	340.00	4300 BLK.	S JOHNSON	NAPOLEON AV	PSLS	201700454301
109-003	109-002	03/30/2017	68.00	3400 BLK.	S JOHNSON	NAPOLEON AV	PSLS	201700454301
109-004	109-002	03/30/2017	185.00	3411	NAPOLEON AV	S GALVEZ	PSLS	201700454301
109-005	109-001	03/30/2017	240.00	3429	GEN PERSHING	S GALVEZ	PSLS	201700454301
109-006	109-005	03/30/2017	294.00	4322	S GALVEZ	NAPOLEON AV	PSLS	201700454301
109-007	109-001	04/19/2017	353.00	4201	S JOHNSON	MILAN	PSLS	201700454301
109-009	109-005	03/31/2017	90.00	3400 BLK.	GEN PERSHING	S GALVEZ	PSLS	201700454301
109-010	109-009	03/31/2017	339.00	4300 BLK.	S GALVEZ	NAPOLEON AV	PSLS	201700454301
109-011	109-010	03/31/2017	288.00	3500 BLK.	NAPOLEON AV	S MIRO	PSLS	201700454301
109-016	109-013	04/03/2017	25.00	3700 BLK.	S GALVEZ	GEN TAYLOR	PSLS	201700454301
109-017	109-016	04/03/2017	246.00	3536	GEN TAYLOR	S MIRO	PSLS	201700454301
109-019	109-018	04/19/2017	30.00	3501	DELACHAISE	S GALVEZ	PSLS	201700454301
109-020	109-018	04/03/2017	300.00	3541	DELACHAISE	S MIRO	PSLS	201700454301
109-021	109-020	04/03/2017	294.00	3500 BLK.	S MIRO	GEN TAYLOR	PSLS	201700454301
109-022	109-021	04/03/2017	262.00	3625	GEN TAYLOR	S TONTI	PSLS	201700454301
109-023	109-020	04/04/2017	321.00	3637	DELACHAISE	S TONTI	PSLS	201700454301
109-024	109-023	04/04/2017	278.00	3500 BLK.	S TONTI	GEN TAYLOR	PSLS	201700454301
109-025	109-024	04/04/2017	267.00	3735	GEN TAYLOR	S ROCHEBLAVE	PSLS	201700454301
109-026	109-009	04/19/2017	285.00	3500 BLK.	GEN PERSHING	S MIRO	PSLS	201700454301
109-027	109-026	04/04/2017	296.00	4300 BLK.	S MIRO	NAPOLEON AV	PSLS	201700454301
109-028	109-026	04/04/2017	350.00	4200	S MIRO	MILAN	PSLS	201700454301
109-029	109-028	04/04/2017	265.00	3600 BLK.	MILAN	S TONTI	PSLS	201700454301
109-030	109-028	04/15/2015	97.00	4100	GEN TAYLOR	S MIRO	SR	201500758701
109-033	109-026	04/05/2017	322.00	3600 BLK.	GEN PERSHING	S TONTI	PSLS	201700454301
109-034	109-033	04/05/2017	296.00	4300 BLK.	S TONTI	NAPOLEON AV	PSLS	201700454301
109-035	109-033	04/05/2017	349.00	4200	S TONTI	MILAN	PSLS	201700454301
109-036	109-035	04/05/2017	265.00	3700 BLK.	MILAN	S ROCHEBLAVE	PSLS	201700454301
109-037	110-002	04/05/2017	270.00	3701	NAPOLEON AV	S TONTI	PSLS	201700454301
109-038	108-025	04/05/2017	325.00	3300 BLK.	GEN TAYLOR	S JOHNSON	PSLS	201700454301
109-039	109-038	04/06/2017	253.00	3400 BLK.	GEN TAYLOR	S GALVEZ	PSLS	201700454301
109-040	109-043	04/06/2017	122.00	4124	S JOHNSON	MILAN	PSLS	201700454301
109-041	109-038	04/06/2017	335.00	3700	S JOHNSON	DELACHAISE	PSLS	201700454301
109-042	109-041	04/24/2017	205.00	3428	DELACHAISE	S GALVEZ	PSLS	201700523401
109-043	109-038	04/24/2017	23.00	4100	S JOHNSON	GEN TAYLOR	PSLS	201700523401
109-044	109-011	04/24/2017	268.00	3641	NAPOLEON AV	S TONTI	PSLS	201700523401
110-001	109-033	04/24/2017	325.00	3700 BLK.	GEN PERSHING	S ROCHEBLAVE	PSLS	201700523401
110-002	110-001	04/24/2017	339.00	4338	S ROCHEBLAVE	NAPOLEON AV	PSLS	201700523401
110-003	110-002	04/24/2017	287.00	3837	NAPOLEON AV	S DORGENOIS	PSLS	201700523401
110-005	110-004	04/24/2017	225.00	3820	GEN TAYLOR	S DORGENOIS	PSLS	201700523401

<u>STRUCT1</u>	<u>STRUCT2</u>	<u>COMP DATE</u>	<u>LENGTH</u>	<u>ADDRESS</u>	<u>STREET</u>	<u>CROSS STREET</u>	<u>ACTIVITY</u>	<u>WO_NO</u>
110-006	110-004	04/24/2017	20.00	4100 BLK.	S ROCHEBLAVE	GEN TAYLOR	PSLS	201700523401
110-007	110-006	04/25/2017	45.00	3700 BLK.	S ROCHEBLAVE	GEN TAYLOR	PSLS	201700523401
110-008	110-007	04/25/2017	295.00	3820	GEN TAYLOR	S DORGENOIS	PSLS	201700523401
110-009	110-007	04/25/2017	235.00	3700 BLK.	S ROCHEBLAVE	DELACHAISE	PSLS	201700523401
110-010	110-009	04/25/2017	362.00	3841	DELACHAISE	S DORGENOIS	PSLS	201700523401
110-012	110-010	03/23/2015	13.00	3900	LOUISIANA AV PK	S DORGENOIS	SR	201500617701
110-013	110-012	04/25/2017	24.00	3400 BLK.	S DORGENOIS	LOUISIANA AV PK	PSLS	201700523401
110-014	110-012	04/25/2017	55.00	3908	DELACHAISE	S BROAD	PSLS	201700523401
110-015	110-014	04/25/2017	441.00	3900 BLK.	DELACHAISE	S BROAD	PSLS	201700523401
110-016	110-001	04/25/2017	355.00	3800 BLK.	GEN PERSHING	S DORGENOIS	PSLS	201700523401
110-017	110-016	04/26/2017	296.00	4300 BLK.	S DORGENOIS	NAPOLEON AV	PSLS	201700523401
110-018	110-016	04/26/2017	310.00	4200	S DORGENOIS	GEN TAYLOR	PSLS	201700523401
110-019	110-018	04/26/2017	145.00	3920	GEN TAYLOR	S BROAD	PSLS	201700523401
110-020	110-018	04/24/2017	30.00	3700 BLK.	S DORGENOIS	GEN TAYLOR	PSLS	201700523401
110-021	110-020	04/26/2017	231.00	3931	GEN TAYLOR	S BROAD	PSLS	201700523401
110-022	110-021	04/26/2017	230.00	3900 BLK.	GEN TAYLOR	S BROAD	PSLS	201700523401
110-023	110-022	04/26/2017	146.00	3700 BLK.	S BROAD	DELACHAISE	PSLS	201700523401
110-024	110-016	04/26/2017	284.00	3900 BLK.	GEN PERSHING	S BROAD	PSLS	201700523401
110-025	110-024	04/27/2017	270.00	4300 BLK.	S BROAD	NAPOLEON AV	PSLS	201700523401
110-026	110-024	04/27/2017	248.00	4204	S BROAD	GEN TAYLOR	PSLS	201700523401
110-027	099-036	04/27/2017	320.00	3700 BLK.	JENA	S ROCHEBLAVE	PSLS	201700523401
110-028	110-027	04/27/2017	336.00	4401	S ROCHEBLAVE	NAPOLEON AV	PSLS	201700523401
110-029	110-028	04/27/2017	339.00	3840	NAPOLEON AV	S BROAD	PSLS	201700523401
110-030	110-027	04/27/2017	334.00	3837	JENA	S GAYOSO	PSLS	201700523401
110-031	110-027	04/23/2017	348.00	4500 BLK	S ROCHEBLAVE	CADIZ	PSLS	201700523401
110-032	110-031	04/23/2017	66.00	4900	S ROCHEBLAVE	CADIZ	PSLS	201700523401
110-033	110-031	04/23/2017	165.00	3700 BLK.	CADIZ	S GAYOSO	PSLS	201700523401
110-034	109-023	04/23/2017	291.00	3700	DELACHAISE	S ROCHEBLAVE	PSLS	201700523401
111-001	112-059	04/23/2017	301.00	501	PENISTON	TCHOUPITOULAS	PSLS	201700523401
111-002	111-001	04/23/2017	245.00	3831	TCHOUPITOULAS	GEN TAYLOR	PSLS	201700523401
111-003	111-001	04/23/2017	228.00	3701	TCHOUPITOULAS	AMELIA	PSLS	201700523401
111-004	112-060	04/23/2017	340.00	700	AMELIA	TCHOUPITOULAS	PSLS	201700523401
111-005	111-004	04/23/2017	297.00	3637	TCHOUPITOULAS	ANTONINE	PSLS	201700523401
111-006	112-025	04/23/2017	61.00	700	FOUCHER	TCHOUPITOULAS	PSLS	201700523401
111-008	112-029	04/23/2017	521.00	701	ALINE	TCHOUPITOULAS	PSLS	201700523401
111-009	111-008	04/23/2017	19.00	701	ALINE	TCHOUPITOULAS	PSLS	201700523401
111-011	111-008	04/23/2017	288.00	3443	TCHOUPITOULAS	DELACHAISE	PSLS	201700523401
111-012	112-031	04/23/2017	561.00	702	DELACHAISE	TCHOUPITOULAS	PSLS	201700523401
111-013	117-003	04/23/2017	70.00	3300 BLK.	CHIPPEWA	LOUISIANA AV PK	PSLS	201700523401

<u>STRUCT1</u>	<u>STRUCT2</u>	<u>COMP DATE</u>	<u>LENGTH</u>	<u>ADDRESS</u>	<u>STREET</u>	<u>CROSS STREET</u>	<u>ACTIVITY</u>	<u>WO_NO</u>
111-014	111-008	04/24/2017	24.00	3501	TCHOUPITOULAS	ALINE	PSLS	201700523401
111-015	111-014	04/24/2017	227.00	3533	TCHOUPITOULAS	FOUCHER	PSLS	201700523401
112-001	113-029	04/23/2017	380.00	1100	ALINE	MAGAZINE	PSLS	201700523401
112-002	112-001	04/23/2017	305.00	3500 BLK.	MAGAZINE	FOUCHER	PSLS	201700523401
112-002	113-030	04/24/2017	385.00	1100	FOUCHER	MAGAZINE	PSLS	201700523401
112-003	112-002	04/24/2017	320.00	3637	MAGAZINE	ANTONINE	PSLS	201700523401
112-004	112-003	04/24/2017	275.00	1012	ANTONINE	CONSTANCE	PSLS	201700523401
112-005	112-002	04/24/2017	305.00	1004	FOUCHER	CONSTANCE	PSLS	201700523401
112-006	112-001	04/24/2017	217.00	3443	MAGAZINE	DELACHAISE	PSLS	201700523401
112-007	112-006	04/24/2017	265.00	1008	DELACHAISE	CONSTANCE	PSLS	201700523401
112-008	112-001	04/24/2017	340.00	1000	ALINE	CONSTANCE	PSLS	201700523401
112-009	112-008	09/11/2017	190.00	3447	CONSTANCE	DELACHAISE	PSLS	201701123001
112-010	112-008	09/11/2017	315.00	3500 BLK.	CONSTANCE	FOUCHER	PSLS	201701123001
112-011	112-010	09/11/2017	250.00	3631	CONSTANCE	ANTONINE	PSLS	201701123001
112-012	112-008	09/14/2017	45.00	940	ALINE	CONSTANCE	PSLS	201701123001
112-013	112-012	09/11/2017	251.00	3446	CONSTANCE	DELACHAISE	PSLS	201701123001
112-014	112-013	09/11/2017	320.00	3406	CONSTANCE	LOUISIANA AV PK	PSLS	201701123001
112-015	112-013	09/11/2017	292.00	900	DELACHAISE	LAUREL	PSLS	201701123001
112-016	112-012	09/07/2017	312.00	3500 BLK.	CONSTANCE	FOUCHER	PSLS	201701123001
112-017	112-016	09/07/2017	310.00	3638	CONSTANCE	ANTONINE	PSLS	201701123001
112-018	112-017	09/07/2017	289.00	902	ANTONINE	LAUREL	PSLS	201701123001
112-019	112-016	09/07/2017	350.00	900	FOUCHER	LAUREL	PSLS	201701123001
112-019	112-026	09/14/2017	315.00	3532	LAUREL	FOUCHER	PSLS	201701123001
112-020	112-019	09/07/2017	310.00	3630	LAUREL	ANTONINE	PSLS	201701123001
112-021	112-020	09/07/2017	275.00	804	ANTONINE	ANNUNCIATION	PSLS	201701123001
112-022	112-019	09/07/2017	346.00	800	FOUCHER	ANNUNCIATION	PSLS	201701123001
112-023	112-022	09/08/2017	305.00	3632	ANNUNCIATION	ANTONINE	PSLS	201701123001
112-024	112-023	09/08/2017	320.00	710	ANTONINE	TCHOUPITOULAS	PSLS	201701123001
112-025	112-022	09/07/2017	383.00	700	FOUCHER	TCHOUPITOULAS	PSLS	201701123001
112-026	112-012	09/07/2017	350.00	900	ALINE	LAUREL	PSLS	201701123001
112-027	112-026	09/07/2017	280.00	3442	LAUREL	DELACHAISE	PSLS	201701123001
112-028	112-027	09/07/2017	295.00	804	DELACHAISE	ANNUNCIATION	PSLS	201701123001
112-029	112-026	09/07/2017	344.00	801	ALINE	ANNUNCIATION	PSLS	201701123001
112-030	112-029	09/08/2017	280.00	3530	ANNUNCIATION	FOUCHER	PSLS	201701123001
112-031	112-029	09/08/2017	295.00	3445	ANNUNCIATION	DELACHAISE	PSLS	201701123001
112-032	118-016	09/08/2017	355.00	3300 BLK.	ANNUNCIATION	LOUISIANA AV PK	PSLS	201701123001
112-033	112-032	09/08/2017	430.00	701	LOUISIANA AV PK	CHIPPEWA	PSLS	201701123001
112-035	112-034	09/08/2017	305.00	1001	LOUISIANA AV PK	CONSTANCE	PSLS	201701123001
112-036	112-034	09/08/2017	65.00	3400	MAGAZINE	LOUISIANA AV PK	PSLS	201701123001

<u>STRUCT1</u>	<u>STRUCT2</u>	<u>COMP DATE</u>	<u>LENGTH</u>	<u>ADDRESS</u>	<u>STREET</u>	<u>CROSS STREET</u>	<u>ACTIVITY</u>	<u>WO_NO</u>
112-037	112-036	09/10/2017	325.00	3440	MAGAZINE	DELACHAISE	PSLS	201701123001
112-038	118-014	09/10/2017	363.00	3300 BLK.	CONSTANCE	LOUISIANA AV PK	PSLS	201701123001
112-039	112-036	09/10/2017	370.00	1000	LOUISIANA AV PK	CONSTANCE	PSLS	201701123001
112-039	112-038	09/10/2017	66.00	3400	CONSTANCE	LOUISIANA AV PK	PSLS	201701123001
112-040	112-039	09/10/2017	315.00	3439	CONSTANCE	DELACHAISE	PSLS	201701123001
112-041	112-038	09/10/2017	368.00	901	LOUISIANA AV PK	LAUREL	PSLS	201701123001
112-041	118-015	09/11/2017	361.00	3300 BLK.	LAUREL	LOUISIANA AV PK	PSLS	201701123001
112-042	112-039	09/11/2017	366.00	900	LOUISIANA AV PK	LAUREL	PSLS	201701123001
112-042	112-041	09/11/2017	67.00	340	LAUREL	LOUISIANA AV PK	PSLS	201701123001
112-043	112-042	09/11/2017	315.00	3440	LAUREL	DELACHAISE	PSLS	201701123001
112-044	112-041	09/11/2017	285.00	807	LOUISIANA AV PK	ANNUNCIATION	PSLS	201701123001
112-045	112-042	09/15/2017	360.00	800	LOUISIANA AV PK	ANNUNCIATION	PSLS	201701123001
112-046	112-045	09/11/2017	320.00	3440	ANNUNCIATION	DELACHAISE	PSLS	201701123001
112-047	112-045	09/11/2017	405.00	708	LOUISIANA AV PK	CHIPPEWA	PSLS	201701123001
112-048	102-038	09/12/2017	275.00	3801	MAGAZINE	PENISTON	PSLS	201701123001
112-048	113-053	09/12/2017	368.00	900	PENISTON	MAGAZINE	PSLS	201701123001
112-049	112-048	09/12/2017	300.00	804	PENISTON	CONSTANCE	PSLS	201701123001
112-050	112-048	09/12/2017	290.00	3701	MAGAZINE	AMELIA	PSLS	201701123001
112-051	112-050	09/12/2017	180.00	3634	MAGAZINE	ANTONINE	PSLS	201701123001
112-052	112-050	09/15/2017	290.00	1008	AMELIA	CONSTANCE	PSLS	201701123001
112-053	102-046	09/12/2017	282.00	3800	CONSTANCE	PENISTON	PSLS	201701123001
112-054	112-053	09/12/2017	283.00	3700	CONSTANCE	AMELIA	PSLS	201701123001
112-055	112-054	09/12/2017	213.00	3638	CONSTANCE	ANTONINE	PSLS	201701123001
112-056	102-049	09/12/2017	286.00	3800	LAUREL	PENISTON	PSLS	201701123001
112-056	112-053	09/13/2017	358.00	700	PENISTON	LAUREL	PSLS	201701123001
112-057	112-054	09/13/2017	355.00	900	AMELIA	LAUREL	PSLS	201701123001
112-057	112-056	09/15/2017	286.00	3700	LAUREL	AMELIA	PSLS	201701123001
112-058	112-057	09/15/2017	226.00	3638	LAUREL	ANTONINE	PSLS	201701123001
112-059	102-051	09/13/2017	295.00	3800	ANNUNCIATION	PENISTON	PSLS	201701123001
112-059	112-056	09/13/2017	295.00	600	PENISTON	ANNUNCIATION	PSLS	201701123001
112-060	112-057	09/13/2017	297.00	800	AMELIA	ANNUNCIATION	PSLS	201701123001
112-060	112-059	09/13/2017	285.00	3700	ANNUNCIATION	AMELIA	PSLS	201701123001
112-061	112-060	09/14/2017	261.00	3641	ANNUNCIATION	ANTONINE	PSLS	201701123001
112-062	102-043	09/14/2017	282.00	3801	CONSTANCE	PENISTON	PSLS	201701123001
112-063	112-062	09/14/2017	283.00	3701	CONSTANCE	AMELIA	PSLS	201701123001
112-064	112-063	09/14/2017	203.00	3645	CONSTANCE	ANTONINE	PSLS	201701123001
113-001	114-018	09/14/2017	470.00	1500	LOUISIANA AV	PRYTANIA	PSLS	201701123001
113-002	113-001	09/14/2017	375.00	3400 BLK.	PRYTANIA	DELACHAISE	PSLS	201701123001
113-002	114-020	09/14/2017	468.00	1500	DELACHAISE	PRYTANIA	PSLS	201701123001

<u>STRUCT1</u>	<u>STRUCT2</u>	<u>COMP DATE</u>	<u>LENGTH</u>	<u>ADDRESS</u>	<u>STREET</u>	<u>CROSS STREET</u>	<u>ACTIVITY</u>	<u>WO_NO</u>
113-003	113-002	09/14/2017	95.00	3500	PRYTANIA	FOUCHER	PSLS	201701123001
113-004	113-003	10/05/2017	30.00	3500	PRYTANIA	FOUCHER	PSLS	201701278201
113-005	113-004	10/05/2017	290.00	3500 BLK.	PRYTANIA	FOUCHER	PSLS	201701278201
113-006	113-005	10/16/2017	400.00	1410	FOUCHER	COLISEUM	PSLS	201701278201
113-007	113-005	10/05/2017	250.00	3631	PRYTANIA	ANTONINE	PSLS	201701278201
113-008	113-002	10/05/2017	420.00	1403	DELACHAISE	COLISEUM	PSLS	201701278201
113-009	113-001	10/06/2017	520.00	1400	LOUISIANA AV	COLISEUM	PSLS	201701278201
113-010	113-009	10/16/2017	65.00	3400	COLISEUM	LOUISIANA AV	PSLS	201701278201
113-011	113-009	10/06/2017	368.00	3440	COLISEUM	DELACHAISE	PSLS	201701278201
113-012	113-011	10/06/2017	297.00	1300	DELACHAISE	CHESTNUT	PSLS	201701278201
113-013	113-012	10/06/2017	355.00	1200	DELACHAISE	CAMP	PSLS	201701278201
113-014	113-013	10/06/2017	306.00	1111	DELACHAISE	MAGAZINE	PSLS	201701278201
113-015	113-009	10/06/2017	295.00	1300	LOUISIANA AV	CHESTNUT	PSLS	201701278201
113-016	113-015	10/09/2017	300.00	3437	CHESTNUT	DELACHAISE	PSLS	201701278201
113-017	113-015	10/09/2017	375.00	1200	LOUISIANA AV	CAMP	PSLS	201701278201
113-018	113-017	10/09/2017	10.00	3400	CAMP	LOUISIANA AV	PSLS	201701278201
113-019	113-018	10/09/2017	285.00	3435	CAMP	DELACHAISE	PSLS	201701278201
113-020	113-018	10/09/2017	219.00	1116	LOUISIANA AV	MAGAZINE	PSLS	201701278201
113-021	112-034	10/15/2017	385.00	1100 BLK.	LOUISIANA AV	CAMP	PSLS	201701278201
113-022	113-011	10/09/2017	145.00	3400 BLK.	COLISEUM	ALINE	PSLS	201701278201
113-023	113-022	10/09/2017	20.00	1300 BLK.	ALINE	COLISEUM	PSLS	201701278201
113-024	113-022	10/09/2017	290.00	1300	ALINE	CHESTNUT	PSLS	201701278201
113-025	113-024	10/09/2017	310.00	3500 BLK.	CHESTNUT	FOUCHER	PSLS	201701278201
113-026	113-025	10/16/2017	280.00	1213	FOUCHER	CAMP	PSLS	201701278201
113-027	113-025	10/10/2017	310.00	3635	CHESTNUT	ANTONINE	PSLS	201701278201
113-028	113-027	10/10/2017	253.00	1216	ANTONINE	CAMP	PSLS	201701278201
113-029	113-024	10/10/2017	360.00	1200	ALINE	CAMP	PSLS	201701278201
113-030	113-029	10/10/2017	305.00	3500 BLK.	CAMP	FOUCHER	PSLS	201701278201
113-031	113-030	10/10/2017	313.00	3631	CAMP	ANTONINE	PSLS	201701278201
113-032	113-031	10/10/2017	269.00	1108	ANTONINE	MAGAZINE	PSLS	201701278201
113-033	113-023	10/16/2017	308.00	3500 BLK.	COLISEUM	FOUCHER	PSLS	201701278201
113-034	113-033	10/10/2017	204.00	1304	FOUCHER	CHESTNUT	PSLS	201701278201
113-035	113-033	10/10/2017	305.00	3630	COLISEUM	ANTONINE	PSLS	201701278201
113-036	113-035	10/11/2017	220.00	1305	ANTONINE	CHESTNUT	PSLS	201701278201
113-037	114-019	10/11/2017	550.00	1500 BLK.	LOUISIANA AV	PRYTANIA	PSLS	201701278201
113-038	113-037	10/11/2017	370.00	1409	LOUISIANA AV	COLISEUM	PSLS	201701278201
113-039	103-029	10/11/2017	265.00	3800	PRYTANIA	PENISTON	PSLS	201701278201
113-040	113-039	10/11/2017	153.00	1315	PENISTON	PERRIER	PSLS	201701278201
113-041	113-039	10/16/2017	268.00	3700	PRYTANIA	AMELIA	PSLS	201701278201

<u>STRUCT1</u>	<u>STRUCT2</u>	<u>COMP DATE</u>	<u>LENGTH</u>	<u>ADDRESS</u>	<u>STREET</u>	<u>CROSS STREET</u>	<u>ACTIVITY</u>	<u>WO_NO</u>
113-042	113-041	10/11/2017	407.00	1406	AMELIA	COLISEUM	PSLS	201701278201
113-043	113-041	10/11/2017	103.00	3635	PRYTANIA	ANTONINE	PSLS	201701278201
113-044	113-043	10/11/2017	370.00	1417	ANTONINE	COLISEUM	PSLS	201701278201
113-045	103-032	10/11/2017	268.00	3800	PERRIER	PENISTON	PSLS	201701278201
113-046	113-045	10/12/2017	193.00	3710	PERRIER	AMELIA	PSLS	201701278201
113-047	103-040	10/12/2017	270.00	3801	COLISEUM	PENISTON	PSLS	201701278201
113-047	113-045	10/12/2017	255.00	1200	PENISTON	COLISEUM	PSLS	201701278201
113-048	113-047	10/12/2017	280.00	3700	COLISEUM	AMELIA	PSLS	201701278201
113-049	113-048	10/12/2017	225.00	1301	AMELIA	CHESTNUT	PSLS	201701278201
113-050	103-041	10/12/2017	275.00	3800	CHESTNUT	PENISTON	PSLS	201701278201
113-050	113-047	10/12/2017	300.00	1100	PENISTON	CHESTNUT	PSLS	201701278201
113-051	113-050	10/12/2017	280.00	3701	CHESTNUT	AMELIA	PSLS	201701278201
113-052	113-051	10/12/2017	285.00	1210	AMELIA	CAMP	PSLS	201701278201
113-053	103-045	10/13/2017	278.00	3803	CAMP	PENISTON	PSLS	201701278201
113-053	113-050	10/13/2017	380.00	1000	PENISTON	CAMP	PSLS	201701278201
113-054	113-053	10/13/2017	283.00	3700	CAMP	AMELIA	PSLS	201701278201
113-055	113-054	10/13/2017	148.00	3638	CAMP	ANTONINE	PSLS	201701278201
113-056	113-054	10/13/2017	275.00	1108	AMELIA	MAGAZINE	PSLS	201701278201
114-001	115-020	10/05/2015	360.00	1800	LOUISIANA AV	BARONNE	TV	DCGCTV,
114-002	114-001	10/13/2017	64.00	3329	BARONNE	LOUISIANA AV PK	PSLS	201701278201
114-003	114-002	10/13/2017	340.00	1701	LOUISIANA AV	CARONDELET	PSLS	201701278201
114-004	114-003	10/14/2017	280.00	1600 BLK.	LOUISIANA AV	ST CHARLES AV	PSLS	201701278201
114-005	114-001	10/14/2017	374.00	3400 BLK.	BARONNE	DELACHAISE	PSLS	201701278201
114-006	114-005	10/14/2017	237.00	1706	DELACHAISE	CARONDELET	PSLS	201701278201
114-007	114-005	10/14/2017	309.00	3500 BLK.	BARONNE	FOUCHER	PSLS	201701278201
114-008	114-007	10/14/2017	240.00	1715	FOUCHER	CARONDELET	PSLS	201701278201
114-009	114-001	10/14/2017	360.00	1700 BLK.	LOUISIANA AV	CARONDELET	PSLS	201701278201
114-010	114-009	10/14/2017	371.00	3400 BLK.	CARONDELET	DELACHAISE	PSLS	201701278201
114-011	114-010	10/16/2017	275.00	1606	DELACHAISE	ST CHARLES AV	PSLS	201701278201
114-012	114-010	10/15/2017	343.00	3500 BLK.	CARONDELET	FOUCHER	PSLS	201701278201
114-013	114-012	10/15/2017	260.00	1617	FOUCHER	ST CHARLES AV	PSLS	201701278201
114-014	114-009	10/15/2017	360.00	1600	LOUISIANA AV	ST CHARLES AV	PSLS	201701278201
114-015	114-014	10/15/2017	383.00	3400 BLK.	ST CHARLES AV	DELACHAISE	PSLS	201701278201
114-016	114-015	10/15/2017	365.00	3500 BLK.	ST CHARLES AV	FOUCHER	PSLS	201701278201
114-017	114-016	10/15/2017	269.00	3625	ST CHARLES AV	AMELIA	PSLS	201701278201
114-018	114-014	10/15/2017	87.00	1500 BLK.	LOUISIANA AV	ST CHARLES AV	PSLS	201701278201
114-019	114-018	10/15/2017	65.00	3338	ST CHARLES AV	LOUISIANA AV	PSLS	201701278201
114-020	114-018	11/01/2017	375.00	3400 BLK.	ST CHARLES AV	DELACHAISE	PSLS	201701364501
114-021	114-020	10/23/2017	68.00	3442	ST CHARLES AV	ALINE	PSLS	201701364501

<u>STRUCT1</u>	<u>STRUCT2</u>	<u>COMP DATE</u>	<u>LENGTH</u>	<u>ADDRESS</u>	<u>STREET</u>	<u>CROSS STREET</u>	<u>ACTIVITY</u>	<u>WO_NO</u>
114-022	114-021	10/23/2017	405.00	1517	ALINE	PRYTANIA	PSLS	201701364501
114-023	114-021	10/23/2017	312.00	3500 BLK.	ST CHARLES AV	FOUCHER	PSLS	201701364501
114-024	114-023	10/23/2017	370.00	1500 BLK.	FOUCHER	PRYTANIA	PSLS	201701364501
114-025	114-023	10/23/2017	235.00	3636	ST CHARLES AV	ANTONINE	PSLS	201701364501
114-026	104-001	10/23/2017	267.00	3801	BARONNE	PENISTON	PSLS	201701364501
114-026	115-049	10/23/2017	350.00	1800 BLK.	PENISTON	BARONNE	PSLS	201701364501
114-027	114-026	11/01/2017	255.00	3701	BARONNE	AMELIA	PSLS	201701364501
114-028	114-027	10/24/2017	240.00	3606	BARONNE	FOUCHER	PSLS	201701364501
114-029	114-027	10/24/2017	240.00	1724	AMELIA	CARONDELET	PSLS	201701364501
114-030	104-004	10/24/2017	268.00	3801	CARONDELET	PENISTON	PSLS	201701364501
114-030	114-026	10/24/2017	365.00	1700 BLK.	PENISTON	CARONDELET	PSLS	201701364501
114-031	114-030	10/24/2017	275.00	1615	PENISTON	ST CHARLES AV	PSLS	201701364501
114-032	114-030	10/24/2017	235.00	3700	CARONDELET	AMELIA	PSLS	201701364501
114-033	114-032	10/24/2017	256.00	1622	AMELIA	ST CHARLES AV	PSLS	201701364501
114-034	114-032	10/24/2017	35.00	3627	CARONDELET	AMELIA	PSLS	201701364501
114-035	114-034	10/24/2017	232.00	3611	CARONDELET	FOUCHER	PSLS	201701364501
114-036	114-034	10/26/2017	258.00	1625	AMELIA	ST CHARLES AV	PSLS	201701364501
114-037	104-016	10/26/2017	266.00	3801	PITT	PENISTON	PSLS	201701364501
114-038	114-037	10/26/2017	114.00	1500 BLK.	PENISTON	ST CHARLES AV	PSLS	201701364501
114-039	114-038	10/26/2017	70.00	1500 BLK.	PENISTON	ST CHARLES AV	PSLS	201701364501
114-040	114-039	10/26/2017	25.00	3700 BLK.	ST CHARLES AV	PENISTON	PSLS	201701364501
114-041	114-040	10/26/2017	87.00	3700 BLK.	ST CHARLES AV	AMELIA	PSLS	201701364501
114-042	104-018	11/01/2017	266.00	3800	PITT	PENISTON	PSLS	201701364501
114-043	114-042	10/26/2017	175.00	1400	PENISTON	PRYTANIA	PSLS	201701364501
114-044	114-042	10/26/2017	103.00	3700 BLK.	PITT	AMELIA	PSLS	201701364501
114-045	114-044	10/26/2017	16.00	3700 BLK.	PITT	AMELIA	PSLS	201701364501
114-046	114-045	10/26/2017	121.00	3700	PITT	AMELIA	PSLS	201701364501
114-047	114-046	10/26/2017	40.00	1520	AMELIA	PITT	PSLS	201701364501
114-048	114-047	10/26/2017	125.00	1504	AMELIA	PRYTANIA	PSLS	201701364501
114-049	114-037	10/26/2017	130.00	3700 BLK.	PITT	AMELIA	PSLS	201701364501
114-050	114-058	10/26/2017	30.00	1500 BLK.	AMELIA	PITT	PSLS	201701364501
114-051	114-050	10/27/2017	99.00	1536	AMELIA	ST CHARLES AV	PSLS	201701364501
114-052	114-047	10/27/2017	35.00	1500 BLK.	AMELIA	PITT	PSLS	201701364501
114-053	113-043	10/27/2017	388.00	1535	ANTONINE	ST CHARLES AV	PSLS	201701364501
114-054	115-022	10/30/2017	290.00	1803	LOUISIANA AV	BARONNE	PSLS	201701364501
114-055	115-024	10/30/2017	266.00	1815	DELACHAISE	BARONNE	PSLS	201701364501
114-056	115-025	10/30/2017	255.00	1800 BLK.	FOUCHER	BARONNE	PSLS	201701364501
114-057	114-027	10/30/2017	290.00	1828	AMELIA	DRYADES	PSLS	201701364501
114-058	114-059	10/30/2017	117.00	3700 BLK.	PITT	AMELIA	PSLS	201701364501

<u>STRUCT1</u>	<u>STRUCT2</u>	<u>COMP DATE</u>	<u>LENGTH</u>	<u>ADDRESS</u>	<u>STREET</u>	<u>CROSS STREET</u>	<u>ACTIVITY</u>	<u>WO_NO</u>
114-059	114-049	11/01/2017	30.00	3700 BLK.	PITT	AMELIA	PSLS	201701364501
115-001	116-033	10/30/2017	355.00		LOUISIANA AV	LOYOLA AV	PSLS	201701364501
115-002	115-001	10/30/2017	63.00		LOYOLA AV	LOUISIANA AV	PSLS	201701364501
115-002	116-034	10/30/2017	355.00		LOUISIANA AV	LOYOLA AV	PSLS	201701364501
115-003	115-002	10/30/2017	290.00		LOUISIANA AV	S SARATOGA	PSLS	201701364501
115-004	115-001	10/31/2017	369.00		LOYOLA AV	DELACHAISE	PSLS	201701364501
115-005	115-004	10/31/2017	305.00		DELACHAISE	S SARATOGA	PSLS	201701364501
115-006	115-004	11/01/2017	198.00		LOYOLA AV	FOUCHER	PSLS	201701364501
115-007	115-006	10/30/2017	281.00		FOUCHER	S LIBERTY	PSLS	201701364501
115-008	115-006	10/30/2017	279.00		FOUCHER	S SARATOGA	PSLS	201701364501
115-009	115-001	10/30/2017	347.00		LOUISIANA AV	S SARATOGA	PSLS	201701364501
115-010	115-009	10/30/2017	62.00		S SARATOGA	LOUISIANA AV	PSLS	201701364501
115-011	115-010	10/31/2017	290.00		LOUISIANA AV	DANNEEL	PSLS	201701364501
115-012	115-009	10/31/2017	369.00		S SARATOGA	DELACHAISE	PSLS	201701364501
115-013	115-012	10/31/2017	284.00		DELACHAISE	DANNEEL	PSLS	201701364501
115-014	115-012	10/31/2017	229.00		S SARATOGA	FOUCHER	PSLS	201701364501
115-015	115-014	10/31/2017	160.00		S SARATOGA	AMELIA	PSLS	201701364501
115-016	115-014	10/31/2017	293.00		FOUCHER	DANNEEL	PSLS	201701364501
115-017	115-009	10/31/2017	356.00		LOUISIANA AV	DANNEEL	PSLS	201701364501
115-018	115-017	10/31/2017	63.00		DANNEEL	LOUISIANA AV	PSLS	201701364501
115-019	115-018	10/31/2017	280.00		LOUISIANA AV	DRYADES	PSLS	201701364501
115-020	115-017	10/31/2017	345.00		LOUISIANA AV	DRYADES	PSLS	201701364501
115-021	115-020	10/31/2017	63.00		DRYADES	LOUISIANA AV	PSLS	201701364501
115-022	115-021	10/31/2017	16.00		DRYADES	LOUISIANA AV	PSLS	201701364501
115-023	115-017	10/31/2017	370.00		DANNEEL	DELACHAISE	PSLS	201701364501
115-024	115-020	10/31/2017	370.00		DRYADES	DELACHAISE	PSLS	201701364501
115-024	115-023	10/31/2017	340.00		DELACHAISE	DRYADES	PSLS	201701364501
115-025	115-024	10/31/2017	280.00		DRYADES	FOUCHER	PSLS	201701364501
115-026	115-023	10/31/2017	253.00		DANNEEL	FOUCHER	PSLS	201701364501
115-027	115-026	11/01/2017	190.00		DANNEEL	AMELIA	PSLS	201701364501
115-028	115-026	11/01/2017	289.00		FOUCHER	DRYADES	PSLS	201701364501
115-029	116-075	11/01/2017	350.00		PENISTON	LOYOLA AV	PSLS	201701364501
115-030	115-029	11/01/2017	254.00		PENISTON	S SARATOGA	PSLS	201701364501
115-031	116-076	11/01/2017	331.00		PENISTON	LOYOLA AV	PSLS	201701364501
115-032	115-031	11/01/2017	283.00		PENISTON	S SARATOGA	PSLS	201701446501
115-033	115-031	11/01/2017	218.00		LOYOLA AV	AMELIA	PSLS	201701446501
115-034	115-033	11/01/2017	134.00		LOYOLA AV	FOUCHER	PSLS	201701446501
115-035	115-033	11/01/2017	308.00		AMELIA	S SARATOGA	PSLS	201701446501
115-036	105-003	11/01/2017	229.00		S SARATOGA	PENISTON	PSLS	201701446501

<u>STRUCT1</u>	<u>STRUCT2</u>	<u>COMP DATE</u>	<u>LENGTH</u>	<u>ADDRESS</u>	<u>STREET</u>	<u>CROSS STREET</u>	<u>ACTIVITY</u>	<u>WO_NO</u>
115-037	115-036	11/01/2017	43.00		S SARATOGA	PENISTON	PSLS	201701446501
115-038	115-037	11/01/2017	173.00		S SARATOGA	AMELIA	PSLS	201701446501
115-039	115-037	11/02/2017	298.00		PENISTON	DANNEEL	PSLS	201701446501
115-040	115-036	11/02/2017	280.00		PENISTON	DANNEEL	PSLS	201701446501
115-041	105-005	11/02/2017	235.00		DANNEEL	PENISTON	PSLS	201701446501
115-042	115-041	11/02/2017	290.00		PENISTON	DRYADES	PSLS	201701446501
115-043	115-041	11/02/2017	43.00		DANNEEL	PENISTON	PSLS	201701446501
115-044	115-043	11/02/2017	290.00		DANNEEL	DRYADES	PSLS	201701446501
115-045	115-043	11/02/2017	234.00		DANNEEL	AMELIA	PSLS	201701446501
115-046	115-045	11/02/2017	302.00		AMELIA	S SARATOGA	PSLS	201701446501
115-047	115-045	11/09/2017	365.00		AMELIA	DRYADES	PSLS	201701446501
115-048	115-047	11/02/2017	205.00		DRYADES	FOUCHER	PSLS	201701446501
115-049	105-010	11/02/2017	263.00		DRYADES	PENISTON	PSLS	201701446501
115-050	115-049	11/02/2017	185.00		DRYADES	AMELIA	PSLS	201701446501
115-051	116-077	11/02/2017	275.00		AMELIA	LOYOLA AV	PSLS	201701446501
115-052	116-036	11/02/2017	280.00		DELACHAISE	LOYOLA AV	PSLS	201701446501
116-001	106-002	11/09/2017	222.00		S ROBERTSON	PENISTON	PSLS	201701446501
116-002	116-001	11/02/2017	300.00		PENISTON	MAGNOLIA	PSLS	201701446501
116-003	116-001	11/02/2017	295.00		PENISTON	FRERET	PSLS	201701446501
116-004	116-001	11/09/2017	46.00		S ROBERTSON	PENISTON	PSLS	201701446501
116-005	116-004	11/03/2017	301.00		PENISTON	FRERET	PSLS	201701446501
116-006	116-004	11/03/2017	283.00		PENISTON	MAGNOLIA	PSLS	201701446501
116-007	106-011	11/09/2017	190.00		FRERET	PENISTON	PSLS	201701446501
116-008	116-007	11/03/2017	302.00		PENISTON	LASALLE	PSLS	201701446501
116-009	116-007	11/03/2017	45.00		FRERET	PENISTON	PSLS	201701446501
116-010	116-009	11/03/2017	302.00		PENISTON	LASALLE	PSLS	201701446501
116-011	116-009	11/03/2017	225.00		FRERET	AMELIA	PSLS	201701446501
116-012	116-011	11/03/2017	290.00		AMELIA	S ROBERTSON	PSLS	201701446501
116-013	106-016	11/02/2017	225.00		LASALLE	PENISTON	PSLS	201701446501
116-014	116-013	11/03/2017	334.00		PENISTON	S LIBERTY	PSLS	201701446501
116-015	116-014	11/03/2017	162.00		S LIBERTY	GEN TAYLOR	PSLS	201701446501
116-016	116-013	11/03/2017	45.00		LASALLE	PENISTON	PSLS	201701446501
116-017	116-016	11/03/2017	337.00		PENISTON	S LIBERTY	PSLS	201701446501
116-018	116-017	11/03/2017	170.00		S LIBERTY	AMELIA	PSLS	201701446501
116-019	116-011	11/03/2017	360.00		AMELIA	LASALLE	PSLS	201701446501
116-019	116-016	11/06/2017	226.00		LASALLE	AMELIA	PSLS	201701446501
116-020	116-019	11/06/2017	204.00		LASALLE	DELACHAISE	PSLS	201701446501
116-021	116-019	11/06/2017	300.00		AMELIA	S LIBERTY	PSLS	201701446501
116-022	116-024	11/06/2017	338.00		DELACHAISE	FRERET	PSLS	201701446501

<u>STRUCT1</u>	<u>STRUCT2</u>	<u>COMP DATE</u>	<u>LENGTH</u>	<u>ADDRESS</u>	<u>STREET</u>	<u>CROSS STREET</u>	<u>ACTIVITY</u>	<u>WO_NO</u>
116-023	116-022	11/06/2017	310.00		DELACHAISE	LASALLE	PSLS	201701446501
116-024	116-026	11/06/2017	375.00		S ROBERTSON	DELACHAISE	PSLS	201701446501
116-025	116-024	11/06/2017	306.00		DELACHAISE	S ROBERTSON	PSLS	201701446501
116-026	116-040	11/06/2017	375.00		LOUISIANA AV	S ROBERTSON	PSLS	201701446501
116-027	116-026	11/06/2017	345.00		LOUISIANA AV	FRERET	PSLS	201701446501
116-028	116-027	11/06/2017	318.00		FRERET	DELACHAISE	PSLS	201701446501
116-029	116-027	11/07/2017	352.00		LOUISIANA AV	LASALLE	PSLS	201701446501
116-030	116-029	11/07/2017	371.00		LASALLE	DELACHAISE	PSLS	201701446501
116-031	116-030	11/07/2017	295.00		DELACHAISE	S LIBERTY	PSLS	201701446501
116-032	116-029	11/09/2017	56.00		LASALLE	LOUISIANA AV	PSLS	201701446501
116-033	116-029	11/07/2017	353.00		LOUISIANA AV	S LIBERTY	PSLS	201701446501
116-034	116-032	11/07/2017	353.00		LOUISIANA AV	S LIBERTY	PSLS	201701446501
116-034	116-033	11/07/2017	61.00		S LIBERTY	LOUISIANA AV	PSLS	201701446501
116-035	116-033	11/08/2017	373.00		S LIBERTY	DELACHAISE	PSLS	201701446501
116-036	116-035	03/09/2015	19.00		DELACHAISE	S LIBERTY	SR	201500524501
116-037	116-035	11/08/2017	273.00		S LIBERTY	AMELIA	PSLS	201701446501
116-038	116-026	11/08/2017	58.00		S ROBERTSON	LOUISIANA AV	PSLS	201701446501
116-039	116-038	11/09/2017	340.00		LOUISIANA AV	FRERET	PSLS	201701446501
116-040	116-049	11/08/2017	370.00		LOUISIANA AV	MAGNOLIA	PSLS	201701446501
116-042	116-041	11/08/2017	19.00		LOUISIANA AV	MAGNOLIA	PSLS	201701446501
116-043	116-040	11/08/2017	375.00		MAGNOLIA	AMELIA	PSLS	201701446501
116-044	116-043	11/08/2017	87.00		MAGNOLIA	AMELIA	PSLS	201701446501
116-045	116-044	11/08/2017	315.00		AMELIA	S ROBERTSON	PSLS	201701446501
116-046	116-071	11/09/2017	335.00		PENISTON	MAGNOLIA	PSLS	201701446501
116-047	116-046	11/08/2017	17.00		PENISTON	MAGNOLIA	PSLS	201701446501
116-048	116-047	11/08/2017	165.00		MAGNOLIA	AMELIA	PSLS	201701446501
116-049	122-009	11/09/2017	435.00		CLARA	LOUISIANA AV	PSLS	201701446501
116-050	116-049	11/09/2017	20.00		LOUISIANA AV	CLARA	PSLS	201701446501
116-053	116-052	11/10/2017	273.00		LOUISIANA AV	S CLAIBORNE AV	PSLS	201701539701
116-054	116-050	11/10/2017	293.00		LOUISIANA AV	WILLOW	PSLS	201701539701
116-055	116-054	11/10/2017	25.00		WILLOW	LOUISIANA AV	PSLS	201701539701
116-056	116-055	11/10/2017	190.00		WILLOW	AMELIA	PSLS	201701539701
116-057	116-054	11/10/2017	270.00		LOUISIANA AV	S CLAIBORNE AV	PSLS	201701539701
116-058	116-050	11/10/2017	390.00		CLARA	AMELIA	PSLS	201701539701
116-059	116-058	11/10/2017	280.00		AMELIA	WILLOW	PSLS	201701539701
116-060	116-059	11/10/2017	360.00		WILLOW	GEN TAYLOR	PSLS	201701539701
116-061	116-059	11/10/2017	40.00		AMELIA	WILLOW	PSLS	201701539701
116-062	116-061	11/10/2017	373.00		WILLOW	GEN TAYLOR	PSLS	201701539701
116-063	116-061	11/19/2017	194.00		AMELIA	S CLAIBORNE AV	PSLS	201701539701

<u>STRUCT1</u>	<u>STRUCT2</u>	<u>COMP DATE</u>	<u>LENGTH</u>	<u>ADDRESS</u>	<u>STREET</u>	<u>CROSS STREET</u>	<u>ACTIVITY</u>	<u>WO_NO</u>
116-064	116-058	11/11/2017	233.00		CLARA	PENISTON	PSLS	201701539701
116-065	116-049	11/11/2017	370.00		CLARA	AMELIA	PSLS	201701539701
116-066	116-065	11/11/2017	255.00		CLARA	PENISTON	PSLS	201701539701
116-067	116-049	11/11/2017	29.00		CLARA	LOUISIANA AV	PSLS	201701539701
116-068	116-067	11/11/2017	369.00		CLARA	AMELIA	PSLS	201701539701
116-069	116-068	11/11/2017	4.00		AMELIA	CLARA	PSLS	201701539701
116-070	116-069	11/11/2017	300.00		AMELIA	MAGNOLIA	PSLS	201701539701
116-071	116-068	11/11/2017	235.00		CLARA	PENISTON	PSLS	201701539701
116-072	116-042	11/19/2017	308.00		LOUISIANA AV	CLARA	PSLS	201701539701
116-073	107-024	11/11/2017	405.00		S CLAIBORNE AV	AMELIA	PSLS	201701539701
116-074	116-073	11/11/2017	285.00		S CLAIBORNE AV	LOUISIANA AV	PSLS	201701539701
116-075	106-026	11/11/2017	223.00		S LIBERTY	PENISTON	PSLS	201701539701
116-076	116-075	11/11/2017	43.00		S LIBERTY	PENISTON	PSLS	201701539701
116-077	116-076	11/12/2017	217.00		S LIBERTY	AMELIA	PSLS	201701539701
116-078	116-041	11/12/2017	328.00		LOUISIANA AV	S ROBERTSON	PSLS	201701539701
116-079	116-047	11/19/2017	180.00		MAGNOLIA	GEN TAYLOR	PSLS	201701539701
117-001	118-019	11/12/2017	443.00		PLEASANT	CHIPPEWA	PSLS	201701539701
117-002	117-001	11/12/2017	275.00		CHIPPEWA	TOLEDANO	PSLS	201701539701
117-003	117-002	11/12/2017	357.00		CHIPPEWA	LOUISIANA AV	PSLS	201701539701
117-004	117-003	11/12/2017	200.00		LOUISIANA AV	TCHOUPITOULAS	PSLS	201701539701
117-005	117-001	11/12/2017	233.00		PLEASANT	ST THOMAS	PSLS	201701539701
117-006	117-005	11/12/2017	282.00		ST THOMAS	TOLEDANO	PSLS	201701539701
117-007	117-006	11/12/2017	93.00		TOLEDANO	CHIPPEWA	PSLS	201701539701
117-008	117-006	11/12/2017	197.00		TOLEDANO	TCHOUPITOULAS	PSLS	201701539701
117-009	117-008	11/12/2017	375.00		TCHOUPITOULAS	LOUISIANA AV	PSLS	201701539701
117-010	117-009	11/19/2017	47.00		TCHOUPITOULAS	LOUISIANA AV	PSLS	201701539701
117-011	117-010	11/12/2017	74.00		TCHOUPITOULAS	LOUISIANA AV	PSLS	201701539701
117-012	117-008	11/12/2017	245.00		TCHOUPITOULAS	PLEASANT	PSLS	201701539701
117-013	117-001	11/12/2017	280.00		CHIPPEWA	HARMONY	PSLS	201701539701
117-013	118-023	11/13/2017	409.00		HARMONY	CHIPPEWA	PSLS	201701539701
117-014	117-013	11/13/2017	179.00		CHIPPEWA	9TH	PSLS	201701539701
117-015	117-005	11/13/2017	285.00		ST THOMAS	HARMONY	PSLS	201701539701
117-015	117-013	11/13/2017	321.00		HARMONY	ST THOMAS	PSLS	201701539701
117-016	117-015	11/13/2017	219.00		ST THOMAS	9TH	PSLS	201701539701
117-017	117-005	11/13/2017	220.00		PLEASANT	TCHOUPITOULAS	PSLS	201701539701
117-018	117-015	11/13/2017	217.00		HARMONY	TCHOUPITOULAS	PSLS	201701539701
117-018	117-017	11/14/2017	285.00		TCHOUPITOULAS	HARMONY	PSLS	201701539701
117-019	117-018	11/14/2017	258.00		TCHOUPITOULAS	9TH	PSLS	201701539701
117-020	118-037	11/14/2017	195.00		8TH	CHIPPEWA	PSLS	201701539701

<u>STRUCT1</u>	<u>STRUCT2</u>	<u>COMP DATE</u>	<u>LENGTH</u>	<u>ADDRESS</u>	<u>STREET</u>	<u>CROSS STREET</u>	<u>ACTIVITY</u>	<u>WO_NO</u>
117-021	117-020	02/03/2015	307.00		CHIPPEWA	7TH	SR	201500303301
117-022	117-021	11/14/2017	273.00		7TH	ST THOMAS	PSLS	201701539701
117-023	117-020	11/14/2017	305.00		CHIPPEWA	9TH	PSLS	201701539701
117-024	117-023	11/14/2017	261.00		9TH	ST THOMAS	PSLS	201701539701
117-025	117-020	11/15/2017	318.00		8TH	ST THOMAS	PSLS	201701539701
117-026	117-025	11/15/2017	255.00		ST THOMAS	7TH	PSLS	201701539701
117-027	117-025	11/15/2017	302.00		ST THOMAS	9TH	PSLS	201701539701
117-028	117-027	11/15/2017	262.00		9TH	TCHOUPITOULAS	PSLS	201701539701
117-029	117-025	11/18/2017	341.00		8TH	TCHOUPITOULAS	PSLS	201701539701
117-030	117-029	11/18/2017	302.00		TCHOUPITOULAS	9TH	PSLS	201701539701
117-031	117-029	11/18/2017	261.00		TCHOUPITOULAS	7TH	PSLS	201701539701
117-032	118-047	11/18/2017	198.00		6TH	CHIPPEWA	PSLS	201701539701
117-032	124-002	11/18/2017	250.00		CHIPPEWA	6TH	PSLS	201701539701
117-033	117-032	11/18/2017	250.00		CHIPPEWA	7TH	PSLS	201701539701
117-034	117-032	11/18/2017	226.00		6TH	ST THOMAS	PSLS	201701539701
117-035	124-006	11/18/2017	250.00		ST THOMAS	6TH	PSLS	201701539701
117-036	117-035	11/18/2017	55.00		6TH	ST THOMAS	PSLS	201701539701
117-037	117-036	11/18/2017	315.00		ST THOMAS	7TH	PSLS	201701539701
117-038	117-037	11/18/2017	348.00		7TH	TCHOUPITOULAS	PSLS	201701539701
117-039	117-036	11/19/2017	264.00		6TH	LIVAUDAIS	PSLS	201701539701
117-040	117-039	11/19/2017	211.00		6TH	TCHOUPITOULAS	PSLS	201701539701
117-040	123-002	11/19/2017	227.00		TCHOUPITOULAS	6TH	PSLS	201701539701
117-041	117-040	11/19/2017	314.00		TCHOUPITOULAS	7TH	PSLS	201701539701
118-001	119-010	11/19/2017	393.00		PLEASANT	MAGAZINE	PSLS	201701539701
118-002	118-001	01/09/2018	175.00		MAGAZINE	TOLEDANO	PSLS	201800026101
118-002	119-007	01/09/2018	391.00		TOLEDANO	MAGAZINE	PSLS	201800026101
118-003	118-002	01/21/2018	145.00		TOLEDANO	WIRTH AL	PSLS	201800026101
118-004	118-003	01/09/2018	165.00		WIRTH AL	TOLEDANO	PSLS	201800026101
118-005	118-003	01/10/2018	170.00		TOLEDANO	CONSTANCE	PSLS	201800026101
118-006	118-001	01/10/2018	280.00		MAGAZINE	HARMONY	PSLS	201800026101
118-007	118-006	01/10/2018	295.00		HARMONY	CONSTANCE	PSLS	201800026101
118-008	118-006	01/21/2018	80.00		MAGAZINE	9TH	PSLS	201800026101
118-009	118-008	01/11/2018	345.00		9TH	CONSTANCE	PSLS	201800026101
118-010	118-009	01/21/2018	228.00		CONSTANCE	8TH	PSLS	201800026101
118-011	118-008	01/11/2018	305.00		MAGAZINE	8TH	PSLS	201800026101
118-012	118-011	01/11/2018	300.00		8TH	CONSTANCE	PSLS	201800026101
118-013	118-001	01/11/2018	360.00		PLEASANT	CONSTANCE	PSLS	201800026101
118-014	118-013	05/12/2015	195.00		TOLEDANO	S JOHNSON	SR	201500913701
118-015	118-014	01/11/2018	365.00		TOLEDANO	LAUREL	PSLS	201800026101

<u>STRUCT1</u>	<u>STRUCT2</u>	<u>COMP DATE</u>	<u>LENGTH</u>	<u>ADDRESS</u>	<u>STREET</u>	<u>CROSS STREET</u>	<u>ACTIVITY</u>	<u>WO_NO</u>
118-015	118-018	01/11/2018	215.00		LAUREL	TOLEDANO	PSLS	201800026101
118-016	118-015	01/11/2018	360.00		TOLEDANO	ANNUNCIATION	PSLS	201800026101
118-016	118-019	01/11/2018	243.00		ANNUNCIATION	TOLEDANO	PSLS	201800026101
118-017	118-016	01/12/2018	416.00		TOLEDANO	CHIPPEWA	PSLS	201800026101
118-018	118-013	01/12/2018	365.00		PLEASANT	LAUREL	PSLS	201800026101
118-019	118-018	01/16/2018	360.00		PLEASANT	ANNUNCIATION	PSLS	201800026101
118-020	118-013	01/16/2018	280.00		CONSTANCE	HARMONY	PSLS	201800026101
118-021	118-018	01/16/2018	280.00		LAUREL	HARMONY	PSLS	201800026101
118-021	118-020	01/16/2018	360.00		HARMONY	LAUREL	PSLS	201800026101
118-022	118-021	01/16/2018	108.00		LAUREL	9TH	PSLS	201800026101
118-023	118-019	01/16/2018	280.00		ANNUNCIATION	HARMONY	PSLS	201800026101
118-023	118-021	01/16/2018	360.00		HARMONY	ANNUNCIATION	PSLS	201800026101
118-024	118-023	01/16/2018	143.00		ANNUNCIATION	9TH	PSLS	201800026101
118-025	125-012	01/19/2018	250.00		CONSTANCE	6TH	PSLS	201800026101
118-026	118-025	01/19/2018	307.00		CONSTANCE	7TH	PSLS	201800026101
118-027	118-026	01/19/2018	309.00		SEVENTH	LAUREL	PSLS	201800026101
118-028	118-026	01/19/2018	305.00		CONSTANCE	8TH	PSLS	201800026101
118-029	118-028	01/19/2018	304.00		CONSTANCE	9TH	PSLS	201800026101
118-030	118-029	01/14/2018	305.00		9TH	LAUREL	PSLS	201800026101
118-031	118-028	01/14/2018	357.00		8TH	LAUREL	PSLS	201800026101
118-032	118-031	01/15/2018	304.00		LAUREL	9TH	PSLS	201800026101
118-033	118-032	01/15/2018	322.00		9TH	ANNUNCIATION	PSLS	201800026101
118-034	118-031	01/15/2018	372.00		8TH	ANNUNCIATION	PSLS	201800026101
118-035	118-034	01/15/2018	300.00		ANNUNCIATION	9TH	PSLS	201800026101
118-036	118-035	01/20/2018	350.00		9TH	CHIPPEWA	PSLS	201800026101
118-037	118-034	01/21/2018	205.00		8TH	CHIPPEWA	PSLS	201800026101
118-038	118-034	01/20/2018	253.00		ANNUNCIATION	7TH	PSLS	201800026101
118-039	118-031	01/20/2018	307.00		LAUREL	7TH	PSLS	201800026101
118-040	118-039	01/20/2018	314.00		SEVENTH	ANNUNCIATION	PSLS	201800026101
118-041	118-025	01/20/2018	355.00		SIXTH	LAUREL	PSLS	201800026101
118-041	125-014	01/20/2018	250.00		LAUREL	SIXTH	PSLS	201800026101
118-042	118-041	01/20/2018	260.00		LAUREL	7TH	PSLS	201800026101
118-043	118-041	01/20/2018	315.00		SIXTH	ANNUNCIATION	PSLS	201800026101
118-044	125-051	01/21/2018	253.00		ANNUNCIATION	6TH	PSLS	201800026101
118-045	118-044	04/20/2016	310.00		ANNUNCIATION		UNCHOKED	201604077901
118-046	118-045	01/20/2018	350.00		SEVENTH	CHIPPEWA	PSLS	201800026101
118-047	118-044	01/20/2018	209.00		SIXTH	CHIPPEWA	PSLS	201800026101
118-048	125-002	01/21/2018	255.00		MAGAZINE	6TH	PSLS	201800026101
118-049	118-048	01/21/2018	310.00		SIXTH	CONSTANCE	PSLS	201800026101

<u>STRUCT1</u>	<u>STRUCT2</u>	<u>COMP DATE</u>	<u>LENGTH</u>	<u>ADDRESS</u>	<u>STREET</u>	<u>CROSS STREET</u>	<u>ACTIVITY</u>	<u>WO_NO</u>
118-050	118-048	01/21/2018	307.00		MAGAZINE	7TH	PSLS	201800026101
118-051	118-050	01/21/2018	260.00		MAGAZINE	8TH	PSLS	201800026101
118-052	118-050	01/21/2018	311.00		SEVENTH	CONSTANCE	PSLS	201800026101
118-053	125-010	01/21/2018	350.00		CONSTANCE	7TH	PSLS	201800026101
118-054	118-053	01/21/2018	348.00		CONSTANCE	8TH	PSLS	201800026101
119-001	113-010	01/21/2018	175.00		COLISEUM	BUCKLEY AL	PSLS	201800026101
119-007	113-021	03/22/2018	366.00		CAMP	TOLEDANO	PSLS	201800549601
119-013	119-012	03/17/2018	242.00		8TH	CHESTNUT	PSLS	201800549601
119-014	119-009	03/17/2018	279.00		CHESTNUT	HARMONY	PSLS	201800549601
119-014	119-011	03/17/2018	300.00		HARMONY	CHESTNUT	PSLS	201800549601
119-015	119-014	03/17/2018	279.00		CHESTNUT	8TH	PSLS	201800549601
119-016	119-015	03/17/2018	305.00		8TH	CAMP	PSLS	201800549601
119-017	119-010	03/17/2018	279.00		CAMP	HARMONY	PSLS	201800549601
119-018	119-058	03/22/2018	290.00		HARMONY	MAGAZINE	PSLS	201800549601
119-019	119-014	03/17/2018	360.00		HARMONY	CAMP	PSLS	201800549601
119-020	119-019	03/17/2018	303.00		9TH	MAGAZINE	PSLS	201800549601
119-021	119-019	03/17/2018	283.00		CAMP	8TH	PSLS	201800549601
119-022	119-021	03/17/2018	283.00		8TH	MAGAZINE	PSLS	201800549601
119-023	126-006	03/17/2018	248.00		COLISEUM	6TH	PSLS	201800549601
119-024	119-023	03/17/2018	305.00		COLISEUM	7TH	PSLS	201800549601
119-025	119-024	03/17/2018	235.00		COLISEUM	8TH	PSLS	201800549601
119-026	119-023	03/17/2018	233.00		SIXTH	CHESTNUT	PSLS	201800549601
119-027	119-024	03/17/2018	300.00		7TH	CHESTNUT	PSLS	201800549601
119-027	119-029	03/18/2018	306.00		CHESTNUT	7TH	PSLS	201800549601
119-028	119-027	03/18/2018	255.00		CHESTNUT	8TH	PSLS	201800549601
119-029	126-008	03/18/2018	250.00		CHESTNUT	6TH	PSLS	201800549601
119-030	119-029	03/18/2018	290.00		6TH	CAMP	PSLS	201800549601
119-031	119-027	03/18/2018	367.00		7TH	CAMP	PSLS	201800549601
119-032	119-031	03/18/2018	249.00		CAMP	6TH	PSLS	201800549601
119-033	119-031	03/18/2018	245.00		CAMP	8TH	PSLS	201800549601
119-034	119-031	03/18/2018	291.00		7TH	MAGAZINE	PSLS	201800549601
119-035	120-016	03/18/2018	235.00		7TH	PRYTANIA	PSLS	201800549601
119-036	119-035	03/18/2018	49.00		7TH	PRYTANIA	PSLS	201800549601
119-037	119-035	03/18/2018	237.00		PRYTANIA	8TH	PSLS	201800549601
119-038	119-035	03/18/2018	243.00		PRYTANIA	6TH	PSLS	201800549601
119-039	119-036	03/18/2018	248.00		PRYTANIA	6TH	PSLS	201800549601
119-040	119-036	03/18/2018	375.00		7TH	COLISEUM	PSLS	201800549601
119-041	119-036	03/18/2018	310.00		PRYTANIA	8TH	PSLS	201800549601
119-042	119-041	03/20/2018	370.00		8TH	COLISEUM	PSLS	201800549601

<u>STRUCT1</u>	<u>STRUCT2</u>	<u>COMP DATE</u>	<u>LENGTH</u>	<u>ADDRESS</u>	<u>STREET</u>	<u>CROSS STREET</u>	<u>ACTIVITY</u>	<u>WO_NO</u>
119-043	119-042	03/20/2018	33.00		8TH	COLISEUM	PSLS	201800549601
119-044	119-060	03/22/2018	10.00		HARMONY	PRYTANIA	PSLS	201800549601
119-045	119-044	03/20/2018	203.00		PRYTANIA	PLEASANT	PSLS	201800549601
119-047	119-044	03/20/2018	405.00		HARMONY	COLISEUM	PSLS	201800549601
119-048	120-029	03/20/2018	500.00		PLEASANT	PRYTANIA	PSLS	201800549601
119-049	119-048	03/20/2018	75.00		PRYTANIA	TOLEDANO	PSLS	201800549601
119-050	119-049	03/21/2018	210.00		PRYTANIA	LOUISIANA AV	PSLS	201800549601
119-051	119-048	03/21/2018	233.00		PRYTANIA	HARMONY	PSLS	201800549601
119-052	119-048	03/21/2018	405.00		PLEASANT	COLISEUM	PSLS	201800549601
119-053	119-049	03/21/2018	375.00		TOLEDANO	COLISEUM	PSLS	201800549601
119-054	120-014	03/21/2018	295.00		6TH	COLISEUM	PSLS	201800549601
119-055	119-054	03/21/2018	310.00		6TH	COLISEUM	PSLS	201800549601
119-056	126-011	03/22/2018	243.00		CAMP	6TH	PSLS	201800549601
119-057	119-056	03/22/2018	300.00		6TH	MAGAZINE	PSLS	201800549601
119-058	119-017	03/22/2018	18.00		HARMONY	CAMP	PSLS	201800549601
121-017	121-016	03/28/2018	285.00		HARMONY	DRYADES	PSLS	201800622501
121-018	121-014	03/28/2018	350.00		6TH	DRYADES	PSLS	201800622501
121-018	128-046	03/28/2018	257.00		DRYADES	6TH	PSLS	201800622501
121-019	121-015	03/29/2018	351.00		7TH	DRYADES	PSLS	201800622501
121-019	121-018	03/29/2018	301.00		DRYADES	7TH	PSLS	201800622501
121-020	121-034	04/08/2018	160.00		DRYADES	HARMONY	PSLS	201800622501
121-021	115-022	03/29/2018	364.00		DRYADES	TOLEDANO	PSLS	201800622501
121-022	121-021	03/29/2018	18.00		DRYADES	TOLEDANO	PSLS	201800622501
121-023	121-022	03/29/2018	236.00		DRYADES	HARMONY	PSLS	201800622501
121-024	121-023	03/29/2018	40.00		DRYADES	HARMONY	PSLS	201800622501
121-025	128-036	04/02/2018	250.00		S SARATOGA	6TH	PSLS	201800622501
121-026	121-025	04/02/2018	351.00		6TH	LOYOLA AV	PSLS	201800622501
121-027	121-026	04/02/2018	249.00		LOYOLA AV	7TH	PSLS	201800622501
121-028	121-025	04/02/2018	284.00		6TH	DANNEEL	PSLS	201800622501
121-029	121-025	04/02/2018	301.00		S SARATOGA	7TH	PSLS	201800622501
121-030	121-029	04/02/2018	294.00		7TH	DANNEEL	PSLS	201800622501
121-031	121-029	04/03/2018	303.00		7TH	LOYOLA AV	PSLS	201800622501
121-032	122-035	04/03/2018	275.00		7TH	LOYOLA AV	PSLS	201800622501
121-034	121-019	04/03/2018	85.00		DRYADES	HARMONY	PSLS	201800622501
122-001	130-036	11/18/2014	510.00		CLARA	6TH	PSLS	201402315501
122-002	122-001	04/03/2018	288.00		SIXTH	MAGNOLIA	PSLS	201800622501
122-003	122-002	04/03/2018	23.00		6TH	MAGNOLIA	PSLS	201800622501
122-003	130-047	04/03/2018	255.00		MAGNOLIA	6TH	PSLS	201800622501
122-004	122-003	04/03/2018	285.00		MAGNOLIA	TOLEDANO	PSLS	201800622501

<u>STRUCT1</u>	<u>STRUCT2</u>	<u>COMP DATE</u>	<u>LENGTH</u>	<u>ADDRESS</u>	<u>STREET</u>	<u>CROSS STREET</u>	<u>ACTIVITY</u>	<u>WO_NO</u>
122-005	122-004	04/03/2018	72.00		MAGNOLIA	TOLEDANO	PSLS	201800622501
122-006	122-004	04/03/2018	190.00		TOLEDANO	CLARA	PSLS	201800622501
122-007	122-006	11/18/2014	70.00		TOLEDANO	CLARA	PSLS	201402315501
122-008	122-001	04/04/2018	300.00		SIXTH	WILLOW	PSLS	201800622501
122-009	122-001	11/18/2014	350.00		CLARA	TOLEDANO	PSLS	201402315501
122-014	122-009	11/18/2014	10.00		CLARA	TOLEDANO	PSLS	201402315501
122-015	122-014	04/04/2018	98.00		CLARA	BELMONT PL	PSLS	201800622501
122-016	122-015	04/04/2018	115.00		CLARA	LOUISIANA AV	PSLS	201800622501
122-017	122-014	11/18/2014	49.00		CLARA	TOLEDANO	PSLS	201402315501
122-018	122-017	11/18/2014	316.00		TOLEDANO	WILLOW	PSLS	201402315501
122-019	122-018	11/18/2014	143.00		TOLEDANO	LOUISIANA AV	PSLS	201402315501
122-020	122-019	04/04/2018	25.00		BELMONT PL	LOUISIANA AV	PSLS	201800622501
122-022	122-021	11/19/2014	280.00		TOLEDANO	S CLAIBORNE AV	PSLS	201402315501
122-023	130-040	11/19/2014	248.00		WILLOW	6TH	PSLS	201402315501
122-024	122-023	11/19/2014	30.00		WILLOW	6TH	PSLS	201402315501
122-025	122-024	04/04/2018	145.00		WILLOW	LOUISIANA AV	PSLS	201800622501
122-026	122-023	04/04/2018	283.00		SIXTH	S CLAIBORNE AV	PSLS	201800622501
122-027	116-041	11/19/2014	220.00		MAGNOLIA	BELMONT PL	PSLS	201402315501
122-028	129-007	04/04/2018	250.00		FRERET	6TH	PSLS	201800622501
122-029	122-028	04/05/2018	395.00		SIXTH	LASALLE	PSLS	201800622501
122-030	122-029	11/19/2014	247.00		LASALLE	7TH	PSLS	201402315501
122-031	122-028	11/19/2014	305.00		FRERET	7TH	PSLS	201402315501
122-032	122-031	11/20/2014	255.00		SEVENTH	S ROBERTSON	PSLS	201402315501
122-033	116-034	04/05/2018	375.00		S LIBERTY	TOLEDANO	PSLS	201800622501
122-034	122-033	04/05/2018	170.00		S LIBERTY	HARMONY	PSLS	201800622501
122-035	122-034	04/05/2018	182.00		S LIBERTY	7TH	PSLS	201800622501
122-036	129-010	11/20/2014	250.00		LASALLE	6TH	PSLS	201402315501
122-037	122-057	11/20/2014	90.00		SIXTH	S LIBERTY	PSLS	201402315501
122-038	122-037	11/20/2014	301.00		S LIBERTY	7TH	PSLS	201402315501
122-039	122-038	11/20/2014	129.00		S LIBERTY	HARMONY	PSLS	201402315501
122-040	122-036	11/20/2014	302.00		LASALLE	7TH	PSLS	201402315501
122-042	122-040	11/20/2014	141.00		LASALLE	HARMONY	PSLS	201402315501
122-043	122-042	04/05/2018	293.00		HARMONY	S LIBERTY	PSLS	201800622501
122-044	116-032	04/05/2018	373.00		LASALLE	TOLEDANO	PSLS	201800622501
122-045	122-044	04/05/2018	265.00		TOLEDANO	S LIBERTY	PSLS	201800622501
122-046	116-038	11/20/2014	253.00		S ROBERTSON	TOLEDANO	PSLS	201402315501
122-047	122-046	11/20/2014	157.00		S ROBERTSON	TOLEDANO	PSLS	201402315501
122-048	116-039	11/20/2014	366.00		FRERET	TOLEDANO	PSLS	201402315501
122-048	122-047	04/07/2018	260.00		TOLEDANO	FRERET	PSLS	201800622501

<u>STRUCT1</u>	<u>STRUCT2</u>	<u>COMP DATE</u>	<u>LENGTH</u>	<u>ADDRESS</u>	<u>STREET</u>	<u>CROSS STREET</u>	<u>ACTIVITY</u>	<u>WO_NO</u>
122-049	122-048	04/07/2018	125.00		FRERET	TOLEDANO	PSLS	201800622501
122-050	122-049	11/20/2014	231.00		TOLEDANO	LASALLE	PSLS	201402315501
122-051	122-048	11/21/2014	281.00		TOLEDANO	LASALLE	PSLS	201402315501
122-052	129-002	11/21/2014	250.00		S ROBERTSON	6TH	PSLS	201402315501
122-053	122-052	04/07/2018	275.00		6TH	FRERET	PSLS	201800622501
122-054	122-052	04/07/2018	248.00		S ROBERTSON	7TH	PSLS	201800622501
122-055	122-003	04/07/2018	255.00		SIXTH	S ROBERTSON	PSLS	201800622501
122-057	122-036	04/07/2018	241.00		SIXTH	EVA ALLEY	PSLS	201800622501
123-001	124-010	04/07/2018	157.00		WASHINGTON AV	TCHOUPITOULAS	PSLS	201800622501
123-002	123-001	04/07/2018	262.00		TCHOUPITOULAS	6TH	PSLS	201800622501
124-001	125-027	04/07/2018	200.00		WASHINGTON AV	CHIPPEWA	PSLS	201800622501
124-002	124-001	04/07/2018	265.00		CHIPPEWA	6TH	PSLS	201800622501
124-005	124-001	04/07/2018	265.00		WASHINGTON AV	ST THOMAS	PSLS	201800622501
124-006	124-005	04/08/2018	255.00		ST THOMAS	6TH	PSLS	201800622501
124-007	124-005	04/08/2018	53.00		WASHINGTON AV	ST THOMAS	PSLS	201800622501
124-008	124-007	04/08/2018	272.00		WASHINGTON AV	LIVAUDAIS	PSLS	201800622501
124-009	124-049	04/08/2018	229.00		LIVAUDAIS	6TH	PSLS	201800622501
124-010	124-008	04/08/2018	155.00		WASHINGTON AV	ROUSSEAU	PSLS	201800622501
124-011	124-010	05/23/2015	314.00		ROUSSEAU	4TH	PU	201500985401
124-016	124-011	03/01/2015	308.00		ROUSSEAU	THIRD	PU	201500474801
124-017	124-016	03/01/2015	242.00		THIRD	TCHOUPITOULAS	PU	201500474901
124-040	124-026	05/23/2015	212.00		1ST	DIVISION	PU	201500985501
124-047	124-046	05/23/2015	210.00		SORAPARU	TCHOUPITOULAS	PU	201500985601
124-048	124-047	02/02/2015	211.00		W SORAPARU	TCHOUPITOULAS	PM	201500126301
124-049	124-008	04/08/2018	235.00		LIVAUDAIS	6TH	PSLS	201800622501
124-100	124-026	02/02/2015	150.00		ST THOMAS	1ST	PM	201500126301
125-001	126-010	04/28/2018	375.00		WASHINGTON AV	MAGAZINE	PSLS	201800834901
125-002	125-001	04/28/2018	259.00		MAGAZINE	6TH	PSLS	201800834901
125-003	125-001	01/26/2015	316.00		MAGAZINE	4TH	PM	201500126301
125-003	126-020	01/26/2015	375.00		4TH	MAGAZINE	PM	201500126301
125-004	125-003	01/30/2015	286.00		MAGAZINE	3RD	PM	201500126301
125-005	125-004	01/26/2015	294.00		3RD	CONSTANCE	PM	201500126301
125-006	125-003	01/26/2015	342.00		4TH	CONSTANCE	PM	201500126301
125-007	125-006	01/28/2015	242.00		CONSTANCE	3RD	PM	201500126301
125-008	125-006	01/28/2015	244.00		CONSTANCE	WASHINGTON AV	PM	201500126301
125-009	125-001	04/28/2018	342.00		WASHINGTON AV	CONSTANCE	PSLS	201800834901
125-010	125-009	04/28/2018	359.00		CONSTANCE	6TH	PSLS	201800834901
125-011	125-009	04/28/2018	23.00		WASHINGTON AV	CONSTANCE	PSLS	201800834901
125-012	125-011	04/28/2018	257.00		CONSTANCE	6TH	PSLS	201800834901

<u>STRUCT1</u>	<u>STRUCT2</u>	<u>COMP DATE</u>	<u>LENGTH</u>	<u>ADDRESS</u>	<u>STREET</u>	<u>CROSS STREET</u>	<u>ACTIVITY</u>	<u>WO_NO</u>
125-013	125-011	10/06/2015	358.00		WASHINGTON AV	LAUREL	TV	DCGCTV,
125-014	125-013	04/28/2018	257.00		LAUREL	6TH	PSLS	201800834901
125-015	125-013	01/30/2015	314.00		LAUREL	4TH	PM	201500126301
125-016	125-015	01/27/2015	358.00		4TH	CONSTANCE	PM	201500126301
125-017	125-016	01/28/2015	244.00		CONSTANCE	WASHINGTON AV	PM	201500126301
125-018	125-016	01/28/2015	248.00		CONSTANCE	3RD	PM	201500126301
125-019	125-015	01/30/2015	306.00		LAUREL	3RD	PM	201500126301
125-020	125-019	01/30/2015	320.00		3RD	CONSTANCE	PM	201500126301
125-021	125-019	01/30/2015	305.00		3RD	ANNUNCIATION	PM	201500126301
125-022	125-015	01/30/2015	372.00		4TH	ANNUNCIATION	PM	201500126301
125-022	125-026	01/30/2015	315.00		ANNUNCIATION	4TH	PM	201500126301
125-023	125-022	01/30/2015	304.00		ANNUNCIATION	3RD	PM	201500126301
125-024	125-023	01/30/2015	335.00		3RD	CHIPPEWA	PM	201500126301
125-025	125-022	01/30/2015	346.00		4TH	CHIPPEWA	PM	201500126301
125-026	125-013	04/28/2018	370.00		WASHINGTON AV	ANNUNCIATION	PSLS	201800834901
125-027	125-026	04/28/2018	206.00		WASHINGTON AV	CHIPPEWA	PSLS	201800834901
125-028	126-051	01/27/2015	380.00		1ST	MAGAZINE	PM	201500126301
125-029	125-028	01/27/2015	210.00		MAGAZINE	PHILIP	PM	201500126301
125-030	125-028	01/10/2015	300.00		MAGAZINE	3RD	SR	201500045701
125-030	126-052	01/26/2015	380.00		2ND	MAGAZINE	PM	201500126301
125-031	125-030	01/26/2015	341.00		2ND	CONSTANCE	PM	201500126301
125-032	125-031	01/30/2015	230.00	2500 BLK	CONSTANCE	3RD	PM	201500126301
125-034	125-033	01/28/2015	202.00		CONSTANCE	PHILIP	PM	201500126301
125-035	125-034	01/28/2015	324.00		CONSTANCE	PHILIP	PM	201500126301
125-036	125-033	01/30/2015	34.00		1ST	CONSTANCE	PM	201500126301
125-037	125-036	01/28/2015	225.00		CONSTANCE	PHILIP	PM	201500126301
125-038	125-037	01/28/2015	305.00		CONSTANCE	PHILIP	PM	201500126301
125-039	125-054	01/30/2015	19.00		CONSTANCE	2ND	PM	201500126301
125-040	125-039	01/28/2015	230.00		CONSTANCE	3RD	PM	201500126301
125-041	125-036	01/28/2015	350.00		1ST	LAUREL	PM	201500126301
125-042	125-041	01/28/2015	210.00		LAUREL	PHILIP	PM	201500126301
125-043	125-042	01/28/2015	209.00		LAUREL	PHILIP	PM	201500126301
125-044	125-039	01/28/2015	350.00		2ND	LAUREL	PM	201500126301
125-044	125-041	01/28/2015	300.00		LAUREL	2ND	PM	201500126301
125-045	125-044	01/30/2015	233.00		LAUREL	3RD	PM	201500126301
125-046	125-041	01/28/2015	369.00		1ST	ANNUNCIATION	PM	201500126301
125-047	125-046	01/28/2015	209.00		ANNUNCIATION	SORAPARU	PM	201500126301
125-048	125-047	01/28/2015	83.00		ANNUNCIATION	SORAPARU	PM	201500126301
125-049	125-044	01/30/2015	365.00		SECOND	ANNUNCIATION	PM	201500126301

<u>STRUCT1</u>	<u>STRUCT2</u>	<u>COMP DATE</u>	<u>LENGTH</u>	<u>ADDRESS</u>	<u>STREET</u>	<u>CROSS STREET</u>	<u>ACTIVITY</u>	<u>WO_NO</u>
125-049	125-046	01/28/2015	213.00		ANNUNCIATION	2ND	PM	201500126301
125-050	125-049	01/28/2015	230.00		ANNUNCIATION	3RD	PM	201500126301
125-051	125-026	04/28/2018	259.00		ANNUNCIATION	6TH	PSLS	201800834901
125-052	125-030	01/29/2015	289.00		MAGAZINE	3RD	PM	201500126301
125-054	125-036	01/28/2015	282.00		CONSTANCE	2ND	PM	201500126301
125-055	125-033	01/28/2015	228.00		CONSTANCE	2ND	PM	201500126301
126-001	127-060	04/28/2018	267.00		WASHINGTON	PRYTANIA	PSLS	201800834901
126-002	126-001	04/28/2018	320.00		PRYTANIA	4TH	PSLS	201800834901
126-003	126-002	04/28/2018	390.00		4TH	COLISEUM	PSLS	201800834901
126-004	126-001	04/28/2018	238.00		WASHINGTON	COLISEUM	PSLS	201800834901
126-005	126-004	04/28/2018	231.00		WASHINGTON	COLISEUM	PSLS	201800834901
126-006	126-005	04/28/2018	257.00		COLISEUM	6TH	PSLS	201800834901
126-007	126-005	04/28/2018	301.00		WASHINGTON AV	CHESTNUT	PSLS	201800834901
126-008	126-007	04/28/2018	260.00		CHESTNUT	CONERY	PSLS	201800834901
126-009	126-008	04/28/2018	306.00		CONERY	CAMP	PSLS	201800834901
126-010	126-007	04/28/2018	365.00		WASHINGTON	CAMP	PSLS	201800834901
126-011	126-010	04/29/2018	255.00		CAMP	CONERY	PSLS	201800834901
126-012	126-005	04/29/2018	320.00		COLISEUM	4TH	PSLS	201800834901
126-013	126-012	04/29/2018	280.00		COLISEUM	3RD	PSLS	201800834901
126-014	126-013	04/29/2018	350.00		3RD	PRYTANIA	PSLS	201800834901
126-015	126-013	04/29/2018	221.00		3RD	CHESTNUT	PSLS	201800834901
126-016	126-007	04/29/2018	319.00		CHESTNUT	4TH	PSLS	201800834901
126-016	126-012	04/29/2018	302.00		4TH	CHESTNUT	PSLS	201800834901
126-017	126-016	04/29/2018	280.00		CHESTNUT	3RD	PSLS	201800834901
126-018	126-017	04/29/2018	293.00		3RD	CAMP	PSLS	201800834901
126-019	126-016	04/29/2018	298.00		4TH	CAMP	PSLS	201800834901
126-020	126-010	04/29/2018	316.00		CAMP	4TH	PSLS	201800834901
126-021	126-020	04/29/2018	283.00		CAMP	3RD	PSLS	201800834901
126-022	126-021	04/29/2018	270.00		3RD	MAGAZINE	PSLS	201800834901
126-023	127-059	04/29/2018	224.00		CONERY	PRYTANIA	PSLS	201800834901
126-024	126-023	04/29/2018	194.00		PRYTANIA	6TH	PSLS	201800834901
126-025	127-062	04/30/2018	233.00		4TH	PRYTANIA	PSLS	201800834901
126-026	126-025	04/29/2018	201.00		PRYTANIA	3RD	PSLS	201800834901
126-027	127-054	04/29/2018	225.00		2ND	PRYTANIA	PSLS	201800834901
126-028	126-027	04/29/2018	130.00		PRYTANIA	3RD	PSLS	201800834901
126-029	126-027	04/29/2018	45.00		2ND	PRYTANIA	PSLS	201800834901
126-030	126-029	04/29/2018	390.00		2ND	COLISEUM	PSLS	201800834901
126-031	139-042	04/29/2018	263.00		PRYTANIA	1ST	PSLS	201800834901
126-032	126-031	04/29/2018	200.00		PRYTANIA	1ST	PSLS	201800834901

<u>STRUCT1</u>	<u>STRUCT2</u>	<u>COMP DATE</u>	<u>LENGTH</u>	<u>ADDRESS</u>	<u>STREET</u>	<u>CROSS STREET</u>	<u>ACTIVITY</u>	<u>WO_NO</u>
126-033	126-032	04/29/2018	395.00		1ST	COLISEUM	PSLS	201800834901
126-034	139-045	04/29/2018	300.00		COLISEUM	1ST	PSLS	201800834901
126-035	126-034	04/29/2018	195.00		COLISEUM	1ST	PSLS	201800834901
126-036	126-035	04/29/2018	223.00		1ST	CHESTNUT	PSLS	201800834901
126-037	126-035	04/29/2018	35.00		COLISEUM	1ST	PSLS	201800834901
126-038	126-057	04/30/2018	201.00	1428	1ST	PRYTANIA	PSLS	201800834901
126-039	126-037	04/29/2018	223.00		1ST	CHESTNUT	PSLS	201800834901
126-040	126-037	04/30/2018	287.00		COLISEUM	2ND	PSLS	201800834901
126-041	126-040	04/30/2018	290.00		COLISEUM	3RD	PSLS	201800834901
126-042	126-041	04/30/2018	220.00		3RD	CHESTNUT	PSLS	201800834901
126-043	139-048	04/30/2018	316.00		CHESTNUT	1ST	PSLS	201800834901
126-044	126-043	04/30/2018	212.00		CHESTNUT	1ST	PSLS	201800834901
126-045	126-044	04/30/2018	280.00		1ST	CAMP	PSLS	201800834901
126-046	126-040	04/30/2018	300.00		2ND	CHESTNUT	PSLS	201800834901
126-046	126-044	04/30/2018	306.00		CHESTNUT	2ND	PSLS	201800834901
126-047	126-046	04/30/2018	295.00		CHESTNUT	3RD	PSLS	201800834901
126-048	126-047	05/14/2018	280.00		3RD	CAMP	PSLS	201800968501
126-049	126-046	05/14/2018	285.00		2ND	CAMP	PSLS	201800968501
126-049	126-052	05/14/2018	73.00		2ND	CAMP	PSLS	201800968501
126-050	139-051	05/14/2018	350.00		CAMP	1ST	PSLS	201800968501
126-051	126-050	05/14/2018	198.00		CAMP	1ST	PSLS	201800968501
126-052	126-051	05/14/2018	315.00		CAMP	2ND	PSLS	201800968501
126-053	126-052	05/15/2018	290.00		CAMP	3RD	PSLS	201800968501
126-054	126-053	05/15/2018	280.00		3RD	MAGAZINE	PSLS	201800968501
126-055	126-056	05/15/2018	385.00		3RD	COLISEUM	PSLS	201800968501
126-056	127-056	05/15/2018	241.00		3RD	PRYTANIA	PSLS	201800968501
126-057	126-037	05/25/2018	208.00	1420	1ST	PRYTANIA	PSLS	201800968501
127-001	128-045	05/15/2018	350.00		WASHINGTON AV	BARONNE	PSLS	201800968501
127-002	127-001	05/15/2018	256.00		BARONNE	6TH	PSLS	201800968501
127-003	127-001	05/15/2018	318.00		BARONNE	4TH	PSLS	201800968501
127-003	128-047	05/17/2018	350.00		4TH	BARONNE	PSLS	201800968501
127-004	127-003	05/17/2018	287.00		BARONNE	3RD	PSLS	201800968501
127-005	127-004	05/17/2018	271.00		3RD	CARONDELET	PSLS	201800968501
127-006	127-001	05/17/2018	355.00		WASHINGTON AV	CARONDELET	PSLS	201800968501
127-007	127-006	05/17/2018	260.00		CARONDELET	CONERY	PSLS	201800968501
127-008	127-007	05/17/2018	323.00		CONERY	ST CHARLES AV	PSLS	201800968501
127-009	127-006	05/18/2018	325.00		WASHINGTON AV	ST CHARLES AV	PSLS	201800968501
127-010	127-009	05/18/2018	205.00		ST CHARLES AV	CONERY	PSLS	201800968501
127-011	127-003	05/18/2018	353.00		4TH	CARONDELET	PSLS	201800968501

<u>STRUCT1</u>	<u>STRUCT2</u>	<u>COMP DATE</u>	<u>LENGTH</u>	<u>ADDRESS</u>	<u>STREET</u>	<u>CROSS STREET</u>	<u>ACTIVITY</u>	<u>WO_NO</u>
127-011	127-006	05/18/2018	314.00		CARONDELET	4TH	PSLS	201800968501
127-012	127-011	05/18/2018	287.00		CARONDELET	3RD	PSLS	201800968501
127-013	127-012	05/18/2018	256.00		3RD	ST CHARLES AV	PSLS	201800968501
127-014	127-011	05/18/2018	323.00		4TH	ST CHARLES AV	PSLS	201800968501
127-015	127-014	05/21/2018	216.00		ST CHARLES AV	3RD	PSLS	201800968501
127-016	127-014	05/21/2018	218.00		ST CHARLES AV	WASHINGTON	PSLS	201800968501
127-017	128-028	05/21/2018	324.00		2ND	BARONNE	PSLS	201800968501
127-018	127-017	05/21/2018	236.00		BARONNE	3RD	PSLS	201800968501
127-019	127-017	05/21/2018	205.00		BARONNE	1ST	PSLS	201800968501
127-020	127-017	05/21/2018	40.00		2ND	BARONNE	PSLS	201800968501
127-021	127-020	05/21/2018	253.00		2ND	CARONDELET	PSLS	201800968501
127-022	127-020	05/21/2018	298.00		BARONNE	1ST	PSLS	201800968501
127-023	127-022	05/22/2018	177.00		BARONNE	PHILIP	PSLS	201800968501
127-024	127-022	05/22/2018	250.00		1ST	CARONDELET	PSLS	201800968501
127-025	127-020	05/22/2018	291.00		BARONNE	3RD	PSLS	201800968501
127-026	127-025	05/23/2018	255.00		3RD	CARONDELET	PSLS	201800968501
127-028	127-027	05/23/2018	27.00		CARONDELET	PHILIP	PSLS	201800968501
127-029	127-027	05/23/2018	278.00		PHILIP	ST CHARLES AV	PSLS	201800968501
127-030	127-028	05/23/2018	204.00		CARONDELET	1ST	PSLS	201800968501
127-031	127-030	05/23/2018	323.00		1ST	ST CHARLES AV	PSLS	201800968501
127-032	127-031	05/23/2018	228.00		ST CHARLES AV	2ND	PSLS	201800968501
127-033	127-030	05/23/2018	300.00		CARONDELET	2ND	PSLS	201800968501
127-034	127-033	05/23/2018	325.00		2ND	ST CHARLES AV	PSLS	201800968501
127-035	127-034	05/23/2018	155.00		ST CHARLES AV	3RD	PSLS	201800968501
127-036	127-033	05/23/2018	290.00		CARONDELET	3RD	PSLS	201800968501
127-037	127-036	05/24/2018	264.00		3RD	ST CHARLES AV	PSLS	201800968501
127-038	127-065	05/24/2018	113.00		ST CHARLES AV	1ST	PSLS	201800968501
127-039	140-007	03/30/2016	284.00		BRAINARD	PHILIP	TV SEWER	201603908210
127-040	127-039	04/05/2016	230.00		PHILIP	BRAINARD	TV SEWER	201603908211
127-041	140-002	05/24/2018	276.00		BARONNE	PHILIP	PSLS	201800968501
127-042	127-041	05/24/2018	213.00		PHILIP	BARONNE	PSLS	201800968501
127-043	128-023	05/24/2018	323.00		1ST	BARONNE	PSLS	201800968501
127-044	127-043	05/25/2018	173.00		BARONNE	PHILIP	PSLS	201800968501
127-045	128-029	05/25/2018	195.00		2ND	BARONNE	PSLS	201800968501
127-046	128-030	05/25/2018	265.00		THIRD	BARONNE	PSLS	201800968501
127-047	128-048	05/25/2018	280.00		3RD	BARONNE	PSLS	201800968501
127-049	127-048	06/02/2018	183.00		ST CHARLES AV	1ST	PSLS	201801061501
127-050	127-049	06/02/2018	300.00		1ST	PRYTANIA	PSLS	201801061501
127-051	127-049	06/02/2018	40.00		ST CHARLES AV	1ST	PSLS	201801061501

<u>STRUCT1</u>	<u>STRUCT2</u>	<u>COMP DATE</u>	<u>LENGTH</u>	<u>ADDRESS</u>	<u>STREET</u>	<u>CROSS STREET</u>	<u>ACTIVITY</u>	<u>WO_NO</u>
127-052	127-051	06/02/2018	305.00		1ST	PRYTANIA	PSLS	201801061501
127-053	127-051	06/02/2018	285.00		ST CHARLES AV	2ND	PSLS	201801061501
127-054	127-053	06/02/2018	223.00		2ND	PRYTANIA	PSLS	201801061501
127-055	127-053	06/02/2018	285.00		ST CHARLES AV	3RD	PSLS	201801061501
127-056	127-055	06/02/2018	253.00		3RD	PRYTANIA	PSLS	201801061501
127-057	127-009	06/02/2018	105.00		WASHINGTON AV	ST CHARLES AV	PSLS	201801061501
127-058	127-057	06/02/2018	260.00		ST CHARLES AV	CONERY	PSLS	201801061501
127-059	127-058	06/02/2018	220.00		CONERY	PRYTANIA	PSLS	201801061501
127-060	127-057	06/02/2018	223.00		WASHINGTON AV	PRYTANIA	PSLS	201801061501
127-061	127-057	06/02/2018	315.00		ST CHARLES AV	4TH	PSLS	201801061501
127-062	127-061	06/02/2018	223.00		4TH	PRYTANIA	PSLS	201801061501
127-063	127-061	06/02/2018	285.00		ST CHARLES AV	3RD	PSLS	201801061501
127-064	127-063	06/02/2018	366.00		3RD	PRYTANIA	PSLS	201801061501
127-065	140-022	06/02/2018	230.00		ST CHARLES AV	PHILIP	PSLS	201801061501
128-001	141-006	06/02/2018	222.00		LOYOLA AV	PHILIP	PSLS	201801061501
128-002	128-001	06/02/2018	146.00		PHILIP	LOYOLA AV	PSLS	201801061501
128-003	128-002	06/02/2018	197.00		PHILIP	S SARATOGA	PSLS	201801061501
128-004	128-002	06/03/2018	237.00		LOYOLA AV	1ST	PSLS	201801061501
128-005	128-004	06/03/2018	353.00		1ST	S SARATOGA	PSLS	201801061501
128-005	128-006	06/03/2018	236.00		S SARATOGA	1ST	PSLS	201801061501
128-006	128-007	06/03/2018	130.00		PHILIP	S SARATOGA	PSLS	201801061501
128-007	141-009	06/03/2018	147.00		S SARATOGA	PHILIP	PSLS	201801061501
128-008	128-006	06/03/2018	137.00		PHILIP	DANNEEL	PSLS	201801061501
128-009	128-005	06/03/2018	273.00		1ST	DANNEEL	PSLS	201801061501
128-010	128-004	06/03/2018	298.00		LOYOLA AV	2ND	PSLS	201801061501
128-011	128-010	06/03/2018	295.00		LOYOLA AV	3RD	PSLS	201801061501
128-012	128-011	06/03/2018	275.00		THIRD	S LIBERTY	PSLS	201801061501
128-013	128-011	06/03/2018	280.00		THIRD	S SARATOGA	PSLS	201801061501
128-014	128-005	06/03/2018	302.00		S SARATOGA	2ND	PSLS	201801061501
128-014	128-010	06/04/2018	354.00		SECOND	S SARATOGA	PSLS	201801061501
128-015	128-014	06/03/2018	298.00		S SARATOGA	3RD	PSLS	201801061501
128-016	128-015	06/03/2018	280.00		THIRD	DANNEEL	PSLS	201801061501
128-017	128-014	06/03/2018	274.00		2ND	DANNEEL	PSLS	201801061501
128-018	141-016	06/03/2018	213.00		DRYADES	PHILIP	PSLS	201801061501
128-019	128-018	06/03/2018	130.00		PHILIP	DANNEEL	PSLS	201801061501
128-020	128-019	06/03/2018	170.00		PHILIP	DANNEEL	PSLS	201801061501
128-021	128-018	06/03/2018	234.00		PHILIP	DRYADES	PSLS	201801061501
128-022	128-019	06/03/2018	221.00		DANNEEL	1ST	PSLS	201801061501
128-023	128-022	06/03/2018	360.00		1ST	DRYADES	PSLS	201801061501

<u>STRUCT1</u>	<u>STRUCT2</u>	<u>COMP DATE</u>	<u>LENGTH</u>	<u>ADDRESS</u>	<u>STREET</u>	<u>CROSS STREET</u>	<u>ACTIVITY</u>	<u>WO_NO</u>
128-023	128-029	06/04/2018	215.00		DRYADES	1ST	PSLS	201801061501
128-024	128-023	06/04/2018	160.00		DRYADES	PHILIP	PSLS	201801061501
128-025	128-022	06/04/2018	302.00		DANNEEL	2ND	PSLS	201801061501
128-026	128-025	06/04/2018	295.00		DANNEEL	3RD	PSLS	201801061501
128-027	128-026	06/04/2018	282.00		THIRD	DRYADES	PSLS	201801061501
128-028	128-025	06/04/2018	360.00		2ND	DRYADES	PSLS	201801061501
128-029	128-028	06/04/2018	89.00		DRYADES	1ST	PSLS	201801061501
128-031	129-013	06/04/2018	335.00		WASHINGTON AV	LOYOLA AV	PSLS	201801061501
128-032	128-031	06/04/2018	315.00		LOYOLA AV	4TH	PSLS	201801061501
128-032	129-018	06/04/2018	331.00		4TH	LOYOLA AV	PSLS	201801061501
128-033	128-032	06/04/2018	290.00		LOYOLA AV	3RD	PSLS	201801061501
128-034	128-033	06/04/2018	303.00		THIRD	S SARATOGA	PSLS	201801061501
128-035	128-031	06/04/2018	350.00		WASHINGTON AV	S SARATOGA	PSLS	201801061501
128-036	128-035	06/04/2018	257.00		S SARATOGA	6TH	PSLS	201801061501
128-037	128-032	06/04/2018	355.00		4TH	S SARATOGA	PSLS	201801061501
128-037	128-035	06/04/2018	316.00		S SARATOGA	4TH	PSLS	201801061501
128-038	128-037	06/14/2018	290.00		S SARATOGA	3RD	PSLS	201801130501
128-039	128-038	06/14/2018	284.00		THIRD	DANNEEL	PSLS	201801130501
128-040	128-035	06/14/2018	358.00		WASHINGTON AV	DANNEEL	PSLS	201801130501
128-041	128-040	06/14/2018	256.00		DANNEEL	6TH	PSLS	201801130501
128-042	128-037	06/14/2018	358.00		4TH	DANNEEL	PSLS	201801130501
128-042	128-040	06/14/2018	315.00		DANNEEL	4TH	PSLS	201801130501
128-043	128-042	06/26/2018	290.00		DANNEEL	3RD	PSLS	201801130501
128-044	128-043	06/26/2018	272.00		THIRD	DRYADES	PSLS	201801130501
128-045	128-040	06/26/2018	347.00		WASHINGTON AV	DRYADES	PSLS	201801130501
128-046	128-045	06/26/2018	257.00		DRYADES	6TH	PSLS	201801130501
128-047	128-042	06/27/2018	346.00		4TH	DRYADES	PSLS	201801130501
128-047	128-045	06/27/2018	316.00		DRYADES	4TH	PSLS	201801130501
128-048	128-047	06/15/2018	287.00		DRYADES	3RD	PSLS	201801130501
128-049	129-019	06/15/2018	287.00		THIRD	LOYOLA AV	PSLS	201801130501
129-001	130-046	11/21/2014	323.00		WASHINGTON AV	S ROBERTSON	PSLS	201402315501
129-002	129-001	06/15/2018	254.00		S ROBERTSON	6TH	PSLS	201801130501
129-003	129-001	06/21/2018	319.00		S ROBERTSON	4TH	PSLS	201801130501
129-003	130-048	06/21/2018	323.00		4TH	S ROBERTSON	PSLS	201801130501
129-004	129-003	06/21/2018	283.00		S ROBERTSON	3RD	PSLS	201801130501
129-005	129-004	06/21/2018	249.00		3RD	FRERET	PSLS	201801130501
129-006	129-001	11/21/2014	335.00		WASHINGTON AV	FRERET	PSLS	201402315501
129-007	129-006	06/21/2018	256.00		FRERET	6TH	PSLS	201801130501
129-008	129-006	06/21/2018	270.00		FRERET	4TH	PSLS	201801130501

<u>STRUCT1</u>	<u>STRUCT2</u>	<u>COMP DATE</u>	<u>LENGTH</u>	<u>ADDRESS</u>	<u>STREET</u>	<u>CROSS STREET</u>	<u>ACTIVITY</u>	<u>WO_NO</u>
129-009	129-006	06/20/2018	450.00		WASHINGTON AV	LASALLE	PSLS	201801130501
129-010	129-009	11/21/2014	258.00		LASALLE	6TH	PSLS	201402315501
129-011	129-009	06/20/2018	336.00		WASHINGTON AV	S LIBERTY	PSLS	201801130501
129-012	129-011	06/20/2018	295.00		S LIBERTY	6TH	PSLS	201801130501
129-013	129-011	11/21/2014	22.00		WASHINGTON AV	S LIBERTY	PSLS	201402315501
129-014	129-011	06/20/2018	268.00		S LIBERTY	4TH	PSLS	201801130501
129-015	129-009	06/20/2018	320.00		LASALLE	4TH	PSLS	201801130501
129-016	129-015	06/20/2018	290.00		4TH	S LIBERTY	PSLS	201801130501
129-017	129-016	06/28/2018	249.00		S LIBERTY	3RD	PSLS	201801130501
129-018	129-013	06/28/2018	318.00		S LIBERTY	4TH	PSLS	201801130501
129-019	129-018	06/28/2018	284.00		S LIBERTY	3RD	PSLS	201801130501
129-020	129-015	06/28/2018	290.00		LASALLE	3RD	PSLS	201801130501
129-021	129-020	06/28/2018	289.00		3RD	S LIBERTY	PSLS	201801130501
129-022	122-029	11/21/2014	210.00		LASALLE	WASHINGTON AV	PSLS	201402315501
129-023	129-022	06/28/2018	210.00		LASALLE	WASHINGTON AV	PSLS	201801130501
129-024	130-013	06/29/2018	320.00		2ND	S ROBERTSON	PSLS	201801130501
129-025	129-024	06/29/2018	293.00		S ROBERTSON	3RD	PSLS	201801130501
129-026	129-025	06/29/2018	249.00		3RD	FRERET	PSLS	201801130501
129-027	129-024	06/29/2018	305.00		S ROBERTSON	1ST	PSLS	201801130501
129-027	130-010	11/21/2014	320.00		1ST	S ROBERTSON	PSLS	201402315501
129-028	129-027	06/29/2018	161.00		S ROBERTSON	PHILIP	PSLS	201801130501
129-029	129-024	11/21/2014	326.00		2ND	FRERET	PSLS	201402315501
129-030	129-029	06/29/2018	293.00		FRERET	3RD	PSLS	201801130501
129-031	129-030	06/28/2018	326.00		3RD	LASALLE	PSLS	201801130501
129-047	128-010	11/21/2014	330.00		SECOND	S LIBERTY	PSLS	201402315501
129-051	128-001	11/21/2014	185.00		PHILIP	S LIBERTY	PSLS	201402315501
129-053	142-017	06/28/2018	217.00		S LIBERTY	PHILIP	PSLS	201801201801
129-054	129-053	06/28/2018	163.00		PHILIP	S LIBERTY	PSLS	201801201801
129-055	129-054	06/28/2018	145.00		S LIBERTY	1ST	PSLS	201801201801
129-056	142-009	06/28/2018	402.00		LASALLE	PHILIP	PSLS	201801201801
129-058	129-057	06/28/2018	160.00		NYANZA PL	SIMON BOLIVAR AV	PSLS	201801201801
129-059	129-057	06/28/2018	153.00		PHILIP	S LIBERTY	PSLS	201801201801
129-060	142-005	06/28/2018	371.00		FRERET	PHILIP	PSLS	201801201801
129-061	129-060	06/29/2018	300.00		PHILIP	LASALLE	PSLS	201801201801
129-062	129-061	06/29/2018	168.00		LASALLE	1ST	PSLS	201801201801
129-063	130-050	06/29/2018	246.00		PHILIP	S ROBERTSON	PSLS	201801201801
129-064	142-001	06/29/2018	351.00		S ROBERTSON	PHILIP	PSLS	201801201801
129-065	129-064	06/29/2018	245.00		PHILIP	FRERET	PSLS	201801201801
129-066	130-014	06/29/2018	240.00		3RD	S ROBERTSON	PSLS	201801201801

<u>STRUCT1</u>	<u>STRUCT2</u>	<u>COMP DATE</u>	<u>LENGTH</u>	<u>ADDRESS</u>	<u>STREET</u>	<u>CROSS STREET</u>	<u>ACTIVITY</u>	<u>WO_NO</u>
129-067	130-049	06/29/2018	280.00		3RD	S ROBERTSON	PSLS	201801201801
129-068	122-057	11/21/2014	190.00		EVA ALLEY	WASHINGTON AV	PSLS	201402315501
129-069	142-019	07/02/2018	379.00		S LIBERTY	PHILIP	PSLS	201801201801
129-070	129-069	07/04/2018	84.00		PHILIP	SIMON BOLIVAR AV	PSLS	201801201801
130-001	143-049	11/21/2014	305.00		CLARA	PHILIP	PSLS	201402315501
130-002	130-001	07/02/2018	226.00		PHILIP	MAGNOLIA	PSLS	201801201801
130-003	130-001	07/02/2018	344.00		PHILIP	WILLOW	PSLS	201801201801
130-003	130-006	07/03/2018	235.00		WILLOW	PHILIP	PSLS	201801201801
130-004	130-003	07/03/2018	335.00		PHILIP	S CLAIBORNE AV	PSLS	201801201801
130-005	130-004	07/03/2018	179.00		S CLAIBORNE AV	1ST	PSLS	201801201801
130-006	130-009	07/03/2018	343.00		1ST	WILLOW	PSLS	201801201801
130-008	130-006	07/04/2018	333.00		1ST	S CLAIBORNE AV	PSLS	201801201801
130-009	130-001	07/04/2018	235.00		CLARA	1ST	PSLS	201801201801
130-010	130-009	07/04/2018	312.00		1ST	MAGNOLIA	PSLS	201801201801
130-010	130-013	07/04/2018	307.00		MAGNOLIA	1ST	PSLS	201801201801
130-011	130-010	07/04/2018	159.00		MAGNOLIA	PHILIP	PSLS	201801201801
130-012	130-009	07/04/2018	310.00		CLARA	2ND	PSLS	201801201801
130-013	130-012	07/04/2018	308.00		SECOND	MAGNOLIA	PSLS	201801201801
130-014	130-013	07/04/2018	295.00		MAGNOLIA	3RD	PSLS	201801201801
130-015	130-012	06/28/2018	344.00		SECOND	WILLOW	PSLS	201801201801
130-016	130-015	06/28/2018	293.00		WILLOW	3RD	PSLS	201801201801
130-017	130-015	06/28/2018	336.00		SECOND	S CLAIBORNE AV	PSLS	201801201801
130-018	130-017	06/28/2018	250.00		S CLAIBORNE AV	1ST	PSLS	201801201801
130-019	130-017	06/28/2018	258.00		S CLAIBORNE AV	3RD	PSLS	201801201801
130-020	130-012	06/28/2018	286.00		CLARA	3RD	PSLS	201801201801
130-021	130-020	06/28/2018	278.00		THIRD	WILLOW	PSLS	201801201801
130-022	130-020	06/29/2018	253.00		THIRD	MAGNOLIA	PSLS	201801201801
130-023	130-020	06/29/2018	43.00		CLARA	3RD	PSLS	201801201801
130-023	130-BP042	06/29/2018	10.00		CLARA	3RD	PSLS	201801201801
130-024	130-023	06/29/2018	270.00		3RD	WILLOW	PSLS	201801201801
130-025	130-023	06/29/2018	225.00		3RD	MAGNOLIA	PSLS	201801201801
130-026	130-023	06/29/2018	285.00		CLARA	4TH	PSLS	201801201801
130-027	130-026	06/29/2018	235.00		4TH	MAGNOLIA	PSLS	201801201801
130-028	130-026	06/29/2018	325.00		4TH	WILLOW	PSLS	201801201801
130-029	130-028	06/29/2018	253.00		WILLOW	3RD	PSLS	201801201801
130-030	130-028	07/02/2018	252.00		WILLOW	WASHINGTON AV	PSLS	201801201801
130-031	130-028	07/02/2018	25.00		4TH	WILLOW	PSLS	201801201801
130-032	130-031	07/02/2018	328.00		4TH	S CLAIBORNE AV	PSLS	201801201801
130-033	130-032	07/02/2018	249.00		S CLAIBORNE AV	3RD	PSLS	201801201801

<u>STRUCT1</u>	<u>STRUCT2</u>	<u>COMP DATE</u>	<u>LENGTH</u>	<u>ADDRESS</u>	<u>STREET</u>	<u>CROSS STREET</u>	<u>ACTIVITY</u>	<u>WO_NO</u>
130-034	130-031	07/02/2018	285.00		WILLOW	3RD	PSLS	201801201801
130-035	130-034	07/02/2018	285.00		3RD	S CLAIBORNE AV	PSLS	201801201801
130-036	130-026	07/02/2018	317.00		CLARA	WASHINGTON AV	PSLS	201801201801
130-037	130-036	07/02/2018	328.00		WASHINGTON AV	WILLOW	PSLS	201801201801
130-038	130-037	07/02/2018	456.00		WILLOW	6TH	PSLS	201801201801
130-039	130-037	07/03/2018	30.00		WASHINGTON AV	WILLOW	PSLS	201801201801
130-041	130-039	07/03/2018	329.00		WASHINGTON AV	S CLAIBORNE AV	PSLS	201801201801
130-042	130-041	08/25/2018	229.00		S CLAIBORNE AV	6TH	PSLS	201801437901
130-044	130-041	08/25/2018	259.00		S CLAIBORNE AV	4TH	PSLS	201801437901
130-045	130-039	08/25/2018	260.00		WILLOW	4TH	PSLS	201801437901
130-046	130-036	10/23/2014	313.00		WASHINGTON AV	MAGNOLIA	PSLS	201402136201
130-047	130-046	08/22/2018	255.00		MAGNOLIA	6TH	PSLS	201801437901
130-049	130-048	08/23/2018	285.00		MAGNOLIA	3RD	PSLS	201801437901
130-050	143-051	08/23/2018	330.00		MAGNOLIA	PHILIP	PSLS	201801437901
130-BP042	130-D1	08/23/2018	5.00		CLARA	THIRD	PSLS	201801437901
131-001	132-033	08/27/2018	287.00		4TH	S JOHNSON	PSLS	201801437901
131-002	131-001	07/31/2017	310.00		S JOHNSON	3RD	PSLS	201700956101
131-003	131-002	07/31/2017	270.00		THIRD	S PRIEUR	PSLS	201700956101
131-004	131-001	08/27/2018	163.00		S JOHNSON	MOMUS CT	PSLS	201801437901
131-005	131-004	07/31/2017	139.00		S JOHNSON	WASHINGTON AV	PSLS	201700956101
131-005	132-034	07/31/2017	286.00		WASHINGTON AV	S JOHNSON	PSLS	201700956101
131-006	131-005	07/31/2017	320.00		S JOHNSON	TOLEDANO	PSLS	201700956101
131-007	131-001	08/27/2018	328.00		4TH	S PRIEUR	PSLS	201801437901
131-008	131-007	08/25/2018	142.00		S PRIEUR	MOMUS CT	PSLS	201801437901
131-009	131-005	08/25/2018	326.00		WASHINGTON AV	S PRIEUR	PSLS	201801437901
131-009	131-008	08/29/2018	162.00		S PRIEUR	WASHINGTON AV	PSLS	201801437901
131-010	131-009	07/31/2017	373.00		S PRIEUR	TOLEDANO	PSLS	201700956101
131-011	131-010	07/31/2017	344.00		TOLEDANO	S ROMAN	PSLS	201700956101
131-012	131-011	07/31/2017	252.00		TOLEDANO	S DERBIGNY	PSLS	201700956101
131-013	131-007	07/31/2017	306.00		S PRIEUR	3RD	PSLS	201700956101
131-014	131-013	08/20/2018	268.00		3RD	S PRIEUR	UNCHOKED	201801494001
131-015	131-055	08/29/2018	88.00		MOMUS CT	S ROMAN	PSLS	201801437901
131-016	131-009	08/01/2017	326.00		WASHINGTON AV	S ROMAN	PSLS	201700956101
131-016	131-015	08/25/2018	163.00		S ROMAN	WASHINGTON AV	PSLS	201801437901
131-017	131-016	08/01/2017	382.00		S ROMAN	TOLEDANO	PSLS	201700956101
131-018	131-015	08/26/2018	143.00		S ROMAN	3RD	PSLS	201801437901
131-019	131-018	08/26/2018	305.00		S ROMAN	3RD	PSLS	201801437901
131-020	131-019	08/01/2017	268.00		THIRD	S DERBIGNY	PSLS	201700956101
131-021	131-016	08/26/2018	325.00		WASHINGTON AV	S DERBIGNY	PSLS	201801437901

<u>STRUCT1</u>	<u>STRUCT2</u>	<u>COMP DATE</u>	<u>LENGTH</u>	<u>ADDRESS</u>	<u>STREET</u>	<u>CROSS STREET</u>	<u>ACTIVITY</u>	<u>WO_NO</u>
131-022	131-021	08/26/2018	308.00		S DERBIGNY	4TH	PSLS	201801437901
131-023	131-022	08/01/2017	255.00		S DERBIGNY	3RD	PSLS	201700956101
131-024	131-022	08/26/2018	330.00		4TH	S CLAIBORNE AV	PSLS	201801437901
131-025	131-024	08/01/2017	242.00		S CLAIBORNE AV	3RD	PSLS	201700956101
131-026	131-021	08/01/2017	443.00		S DERBIGNY	TOLEDANO	PSLS	201700956101
131-027	131-021	08/29/2018	330.00		WASHINGTON AV	S CLAIBORNE AV	PSLS	201801437901
131-028	131-027	08/26/2018	251.00		S CLAIBORNE AV	4TH	PSLS	201801437901
131-029	131-027	08/26/2018	508.00		S CLAIBORNE AV	TOLEDANO	PSLS	201801437901
131-030	132-030	08/28/2018	290.00		SECOND	S JOHNSON	PSLS	201801437901
131-030	144-001	10/12/2018	299.00		S JOHNSON	2ND	PSLS	201801685101
131-031	131-030	10/12/2018	265.00		S JOHNSON	3RD	PSLS	201801685101
131-032	131-056	08/29/2018	50.00		SECOND	S PRIEUR	PSLS	201801437901
131-032	144-005	10/12/2018	302.00		S PRIEUR	2ND	PSLS	201801685101
131-033	131-032	10/12/2018	265.00		S PRIEUR	3RD	PSLS	201801685101
131-034	131-032	10/12/2018	327.00		SECOND	S ROMAN	PSLS	201801685101
131-034	144-013	10/12/2018	299.00		S ROMAN	2ND	PSLS	201801685101
131-035	131-034	10/12/2018	260.00		S ROMAN	3RD	PSLS	201801685101
131-036	144-019	08/28/2018	302.00		S DERBIGNY	2ND	PSLS	201801437901
131-037	131-036	10/12/2018	317.00		S DERBIGNY	3RD	PSLS	201801685101
131-038	131-037	10/12/2018	277.00		THIRD	S CLAIBORNE AV	PSLS	201801685101
131-039	131-036	10/12/2018	330.00		SECOND	S CLAIBORNE AV	PSLS	201801685101
131-040	131-039	10/12/2018	260.00		S CLAIBORNE AV	3RD	PSLS	201801685101
131-041	108-028	10/12/2018	291.00		S ROMAN	LOUISIANA AV PK	PSLS	201801685101
131-042	131-041	10/12/2018	35.00		S ROMAN	LOUISIANA AV PK	PSLS	201801685101
131-043	131-042	10/12/2018	325.00		LOUISIANA AV PK	S CLAIBORNE AV	PSLS	201801685101
131-044	131-043	10/12/2018	356.00		LOUISIANA AV PK	S CLAIBORNE AV	PSLS	201801685101
131-045	131-044	10/12/2018	360.00		S CLAIBORNE AV	TOLEDANO	PSLS	201801685101
131-046	131-042	05/24/2015	47.00		LOUISIANA AV PK	S ROMAN	PU	201500986301
131-047	131-046	10/12/2018	310.00		S ROMAN	TOLEDANO	PSLS	201801685101
131-048	131-047	10/12/2018	332.00		TOLEDANO	S CLAIBORNE AV	PSLS	201801685101
131-049	131-048	10/12/2018	324.00		TOLEDANO	S CLAIBORNE AV	PSLS	201801685101
131-050	131-047	10/12/2018	307.00		TOLEDANO	S GALVEZ	PSLS	201801685101
131-051	131-050	10/12/2018	300.00		TOLEDANO	S GALVEZ	PSLS	201801685101
131-052	131-006	08/02/2017	277.00		TOLEDANO	S PRIEUR	PSLS	201700956101
131-055	131-008	08/29/2018	243.00		MOMUS CT	S ROMAN	PSLS	201801437901
131-056	131-030	08/29/2018	274.00		SECOND	S PRIEUR	PSLS	201801437901
132-001	133-014	10/12/2018	340.00		2ND	S ROCHEBLAVE	PSLS	201801685101
132-002	132-001	08/29/2018	320.00		S ROCHEBLAVE	3RD	PSLS	201801437901
132-002	133-018	08/29/2018	345.00		3RD	S ROCHEBLAVE	PSLS	201801437901

<u>STRUCT1</u>	<u>STRUCT2</u>	<u>COMP DATE</u>	<u>LENGTH</u>	<u>ADDRESS</u>	<u>STREET</u>	<u>CROSS STREET</u>	<u>ACTIVITY</u>	<u>WO_NO</u>
132-003	132-002	08/29/2018	264.00		3RD	S TONTI	PSLS	201801437901
132-004	132-002	08/29/2018	305.00		S ROCHEBLAVE	4TH	PSLS	201801437901
132-004	133-023	10/12/2018	343.00		4TH	S ROCHEBLAVE	PSLS	201801685101
132-005	132-004	10/12/2018	264.00		4TH	S TONTI	PSLS	201801685101
132-006	132-004	10/12/2018	305.00		S ROCHEBLAVE	WASHINGTON AV	PSLS	201801685101
132-007	132-006	10/12/2018	260.00		WASHINGTON AV	S TONTI	PSLS	201801685101
132-008	132-001	08/29/2018	320.00		2ND	S TONTI	PSLS	201801437901
132-009	132-008	10/12/2018	318.00		S TONTI	3RD	PSLS	201801685101
132-011	132-010	08/02/2017	309.00		S TONTI	WASHINGTON AV	PSLS	201700956101
132-012	132-011	08/02/2017	262.00		WASHINGTON AV	S MIRO	PSLS	201700956101
132-013	132-008	08/29/2018	319.00		2ND	S MIRO	PSLS	201801437901
132-014	132-009	08/29/2018	320.00		3RD	S MIRO	PSLS	201801437901
132-014	132-013	08/29/2018	320.00		S MIRO	3RD	PSLS	201801437901
132-015	132-014	08/02/2017	305.00		S MIRO	4TH	PSLS	201700956101
132-016	132-015	08/02/2017	282.00		4TH	S GALVEZ	PSLS	201700956101
132-017	132-016	08/02/2017	255.00		S GALVEZ	WASHINGTON AV	PSLS	201700956101
132-019	132-018	08/02/2017	282.00		WASHINGTON AV	S GALVEZ	PSLS	201700956101
132-021	132-018	08/02/2017	25.00		S MIRO	WASHINGTON AV	PSLS	201700956101
132-022	132-021	08/03/2017	177.00		S MIRO	TOLEDANO	PSLS	201700956101
132-023	132-022	08/03/2017	31.00		TOLEDANO	S MIRO	PSLS	201700956101
132-024	132-023	08/03/2017	72.00		TOLEDANO	S TONTI	PSLS	201700956101
132-027	132-026	08/03/2017	249.00		S GALVEZ	4TH	PSLS	201700956101
132-029	132-028	10/12/2018	264.00		S GALVEZ	3RD	PSLS	201801685101
132-030	132-028	10/12/2018	95.00		2ND	S GALVEZ	PSLS	201801685101
132-031	132-030	10/12/2018	316.00		S GALVEZ	3RD	PSLS	201801685101
132-032	132-031	08/03/2017	234.00		3RD	S JOHNSON	PSLS	201700956101
132-036	131-004	08/03/2017	196.00		MOMUS CT	S GALVEZ	PSLS	201700956101
132-037	132-021	08/03/2017	320.00		WASHINGTON AV	S TONTI	PSLS	201700956101
132-038	132-037	08/03/2017	280.00		WASHINGTON AV	S ROCHEBLAVE	PSLS	201700956101
132-039	133-027	10/12/2018	270.00		WASHINGTON AV	S ROCHEBLAVE	PSLS	201801685101
132-040	109-019	10/12/2018	280.00		S GALVEZ	LOUISIANA AV PK	PSLS	201801685101
132-044	132-043	10/12/2018	435.00		LOUISIANA AV PK	S DORGENOIS	PSLS	201801685101
132-047	132-046	10/12/2018	325.00		TOLEDANO	S TONTI	PSLS	201801685101
132-050	131-054	10/12/2018	289.00		LOUISIANA AV PK	S GALVEZ	PSLS	201801685101
132-051	131-051	12/13/2014	292.00		TOLEDANO	S ROMAN	UNCHOKED	201402587502
132-052	132-035	08/03/2017	238.00		TOLEDANO	S JOHNSON	PSLS	201700956101
133-006	133-005	10/12/2018	25.00		THALIA	S DORGENOIS	PSLS	201801685101
133-007	133-006	10/12/2018	483.00		THALIA	S BROAD	PSLS	201801685101
133-008	133-007	10/12/2018	160.00		S BROAD	ERATO	PSLS	201801685101

<u>STRUCT1</u>	<u>STRUCT2</u>	<u>COMP DATE</u>	<u>LENGTH</u>	<u>ADDRESS</u>	<u>STREET</u>	<u>CROSS STREET</u>	<u>ACTIVITY</u>	<u>WO_NO</u>
133-009	133-006	10/12/2018	215.00		S DORGENOIS	MARTIN LUTHER	PSLS	201801685101
133-011	133-010	10/12/2018	25.00		MARTIN LUTHER	S DORGENOIS	PSLS	201801685101
133-015	133-014	10/12/2018	25.00		SECOND	S DORGENOIS	PSLS	201801685101
133-016	133-015	10/12/2018	197.00		SECOND	MARTIN LUTHER	PSLS	201801685101
133-017	133-016	10/12/2018	195.00		SECOND	S BROAD	PSLS	201801685101
133-018	133-014	10/12/2018	320.00		S DORGENOIS	3RD	PSLS	201801685101
133-021	133-020	10/12/2018	265.00		THIRD	S BROAD	PSLS	201801685101
133-023	133-018	10/12/2018	309.00		S DORGENOIS	4TH	PSLS	201801685101
133-024	133-023	10/12/2018	248.00		4TH	S BROAD	PSLS	201801685101
133-025	133-024	10/12/2018	262.00		4TH	S BROAD	PSLS	201801685101
133-026	133-023	10/12/2018	305.00		S DORGENOIS	WASHINGTON AV	PSLS	201801685101
133-028	133-026	10/12/2018	245.00		WASHINGTON AV	S BROAD	PSLS	201801685101
133-029	133-028	10/12/2018	238.00		WASHINGTON AV	S BROAD	PSLS	201801685101
133-033	133-032	10/12/2018	187.00		ERATO	S DORGENOIS	PSLS	201801685101
133-034	133-032	10/12/2018	230.00		ERATO	S BROAD	PSLS	201801685101
133-037	133-036	10/12/2018	20.00		S BROAD	ERATO	PSLS	201801685101
133-038	133-036	10/12/2018	297.00		S BROAD	THALIA	PSLS	201801685101
133-040	133-038	10/12/2018	255.00		THALIA	S WHITE	PSLS	201801685101
133-041	133-040	10/12/2018	250.00		THALIA	S WHITE	PSLS	201801685101
133-046	133-045	10/12/2018	480.00		ERATO	S BROAD	PSLS	201801685101
133-048	133-047	10/12/2018	250.00		S WHITE	MARTIN LUTHER	PSLS	201801685101
133-049	133-083	10/12/2018	254.00		MARTIN LUTHER	S DUPRE	PSLS	201801685101
133-051	133-050	10/12/2018	130.00		S WHITE	WASHINGTON AV	PSLS	201801685101
133-053	133-052	10/12/2018	315.00		S BROAD	EVE	PSLS	201801685101
133-054	133-051	10/12/2018	180.00		S WHITE	EVE	PSLS	201801685101
133-055	133-054	10/12/2018	257.00		EVE	WASHINGTON AV	PSLS	201801685101
133-056	133-054	10/12/2018	380.00		EVE	S BROAD	PSLS	201801685101
135-002	135-001	04/22/2016	138.00		ERATO	S JEFFERSON	PSLS	201603998201
135-003	135-002	04/22/2016	249.00		ERATO	S JEFFERSON	PSLS	201603998201
135-004	135-003	04/25/2016	298.00		VENDOME PL	THALIA	PSLS	201604063501
135-005	135-004	04/25/2016	355.00		THALIA	S GENOIS	PSLS	201604063501
135-006	135-004	04/25/2016	20.00		VENDOME PL	EARHART BL	PSLS	201604063501
135-011	135-003	04/25/2016	315.00		ERATO	S CLARK	PSLS	201604063501
135-012	135-011	04/25/2016	10.00		ERATO	CLIO	PSLS	201604063501
135-013	135-012	04/25/2016	273.00		ERATO	S JEFFERSON	PSLS	201604063501
135-019	135-016	03/09/2015	70.00		S JEFFERSON DAVIS	GRAPE	SR	201500523401
136-001	137-054	01/31/2015	104.00		JOSEPHINE	TCHOUPITOULAS	PM	201500126301
136-002	136-001	01/31/2015	103.00		TCHOUPITOULAS	JACKSON AV	PM	201500126301
136-003	136-002	01/31/2015	268.00		TCHOUPITOULAS	JACKSON AV	PM	201500126301

<u>STRUCT1</u>	<u>STRUCT2</u>	<u>COMP DATE</u>	<u>LENGTH</u>	<u>ADDRESS</u>	<u>STREET</u>	<u>CROSS STREET</u>	<u>ACTIVITY</u>	<u>WO_NO</u>
136-004	136-003	01/31/2015	353.00		TCHOUPITOULAS	PHILIP	PM	201500126301
136-005	123-010	01/31/2015	314.00		TCHOUPITOULAS	PHILIP	PM	201500126301
136-008	136-006	02/02/2015	160.00		TCHOUPITOULAS	ST ANDREW	PM	201500126301
136-011	136-009	03/21/2015	394.00		TCHOUPITOULAS	ST MARY	PSLS	201500532601
136-012	146-020	03/21/2015	342.00		TCHOUPITOULAS	ST MARY	PSLS	201500532601
137-001	138-032	02/23/2015	355.00		JOSEPHINE	CHIPPEWA	PSLS	201500293201
137-006	137-001	02/23/2015	360.00		CHIPPEWA	JACKSON AV	PSLS	201500293201
137-007	137-006	02/23/2015	285.00		JACKSON AV	ST THOMAS	PSLS	201500293201
137-008	137-006	02/23/2015	45.00		CHIPPEWA	JACKSON AV	PSLS	201500293201
137-008	138-038	02/20/2015	358.00		JACKSON AV	CHIPPEWA	PSLS	201500293201
137-009	137-008	02/23/2015	312.00		CHIPPEWA	PHILIP	PSLS	201500293201
137-010	137-008	02/23/2015	356.00		JACKSON AV	ST THOMAS	PSLS	201500293201
137-012	137-010	02/23/2015	425.00		JACKSON AV	ROUSSEAU	PSLS	201500293201
137-013	137-012	02/23/2015	293.00		ROUSSEAU	PHILIP	PSLS	201500293201
137-014	137-012	02/23/2015	250.00		JACKSON AV	TCHOUPITOULAS	PSLS	201500293201
137-016	137-001	02/20/2015	361.00		JOSEPHINE	ST THOMAS	PSLS	201500293201
137-017	137-016	12/08/2014	360.00		ST THOMAS	JOSEPHINE	FLUSHED	201402527901
137-018	137-017	02/18/2015	356.00		JACKSON AV	ROUSSEAU	PSLS	201500293201
137-021	137-057	02/19/2015	120.00		ST THOMAS	ST MARY	PSLS	201500293201
137-025	137-024	02/20/2015	366.00		ROUSSEAU	JACKSON AV	PSLS	201500293201
137-027	137-026	02/19/2015	297.00		JACKSON AV	TCHOUPITOULAS	PSLS	201500293201
137-028	137-024	02/19/2015	225.00		JOSEPHINE	TCHOUPITOULAS	PSLS	201500293201
137-035	147-018	02/19/2015	202.00		RELIGIOUS	NUNS	PSLS	201500293201
137-036	137-035	02/19/2015	237.00		RELIGIOUS	ST MARY	PSLS	201500293201
137-037	137-035	02/19/2015	177.00		NUNS	TCHOUPITOULAS	PSLS	201500293201
137-041	124-024	02/20/2015	365.00		CHIPPEWA	PHILIP	PSLS	201500293201
137-042	137-041	02/20/2015	286.00		PHILIP	ST THOMAS	PSLS	201500293201
137-043	124-028	02/19/2015	368.00		ST THOMAS	PHILIP	PSLS	201500293201
137-044	137-043	02/20/2015	357.00		PHILIP	ROUSSEAU	PSLS	201500293201
137-045	124-031	02/23/2015	320.00		ROUSSEAU	PHILIP	PSLS	201500293201
137-046	137-045	02/20/2015	237.00		PHILIP	TCHOUPITOULAS	PSLS	201500293201
137-047	137-046	02/20/2015	240.00		PHILIP	TCHOUPITOULAS	PSLS	201500293201
137-054	137-028	02/20/2015	303.00		JOSEPHINE	ROUSSEAU	PSLS	201500293201
137-056	137-031	02/20/2015	30.00		ST MARY	ROUSSEAU	PSLS	201500293201
137-057	137-020	03/16/2015	289.00		ST THOMAS	ST MARY	PSLS	201500532601
138-001	139-031	03/11/2015	153.00		JOSEPHINE	MAGAZINE	PSLS	201500532601
138-002	138-001	03/11/2015	349.00		MAGAZINE	JACKSON AV	PSLS	201500532601
138-003	138-002	03/12/2015	307.00		JACKSON AV	CONSTANCE	PSLS	201500532601
138-004	138-001	03/11/2015	205.00		MAGAZINE	ST ANDREW	PSLS	201500532601

<u>STRUCT1</u>	<u>STRUCT2</u>	<u>COMP DATE</u>	<u>LENGTH</u>	<u>ADDRESS</u>	<u>STREET</u>	<u>CROSS STREET</u>	<u>ACTIVITY</u>	<u>WO_NO</u>
138-006	138-005	03/11/2015	285.00		MAGAZINE	ST MARY	PSLS	201500532601
138-007	138-005	03/11/2015	346.00		ST ANDREW	CONSTANCE	PSLS	201500532601
138-008	138-007	03/11/2015	350.00		CONSTANCE	ST MARY	PSLS	201500532601
138-009	138-008	03/21/2015	28.00		ST MARY	CONSTANCE	PSLS	201500532601
138-011	138-058	02/20/2015	167.00		JOSEPHINE	CONSTANCE	PSLS	201500293201
138-012	138-011	03/11/2015	170.00	2033	CONSTANCE	ST ANDREW	PSLS	201500532601
138-013	138-011	02/20/2015	252.00		CONSTANCE	JACKSON AV	PSLS	201500293201
138-014	138-011	02/20/2015	24.00		JOSEPHINE	CONSTANCE	PSLS	201500293201
138-015	138-014	03/11/2015	245.00	242	CONSTANCE	ST ANDREW	PSLS	201500532601
138-016	138-015	03/11/2015	225.00	939	CONSTANCE	ST ANDREW	PSLS	201500532601
138-017	138-016	03/11/2015	335.00		CONSTANCE	ST MARY	PSLS	201500532601
138-018	138-017	03/23/2015	299.00		ST MARY	LAUREL	PSLS	201500532601
138-019	138-014	02/20/2015	349.00		CONSTANCE	JACKSON AV	PSLS	201500293201
138-020	138-019	03/02/2015	308.00		JACKSON AV	LAUREL	PSLS	201500458901
138-021	138-019	03/02/2015	68.00		CONSTANCE	JACKSON AV	PSLS	201500458901
138-022	138-021	03/02/2015	290.00		CONSTANCE	PHILIP	PSLS	201500458901
138-023	138-021	03/02/2015	358.00		JACKSON AV	LAUREL	PSLS	201500458901
138-024	138-023	03/10/2015	136.00		LAUREL	PHILIP	PSLS	201500458901
138-025	138-024	03/10/2015	147.00		LAUREL	PHILIP	PSLS	201500458901
138-027	138-014	03/03/2015	355.00		JOSEPHINE	LAUREL	PSLS	201500458901
138-028	138-027	03/03/2015	352.00		LAUREL	JACKSON AV	PSLS	201500458901
138-029	138-028	03/02/2015	310.00		JACKSON AV	ANNUNCIATION	PSLS	201500458901
138-032	138-027	03/03/2015	374.00		JOSEPHINE	ANNUNCIATION	PSLS	201500458901
138-036	138-032	03/02/2015	363.00		ANNUNCIATION	JACKSON AV	PSLS	201500458901
138-037	138-036	03/02/2015	290.00		JACKSON AV	CHIPPEWA	PSLS	201500458901
138-038	138-036	03/02/2015	45.00		ANNUNCIATION	JACKSON AV	PSLS	201500458901
138-039	138-038	03/11/2015	300.00		ANNUNCIATION	PHILIP	PSLS	201500458901
138-040	125-048	03/04/2015	363.00		ANNUNCIATION	PHILIP	PSLS	201500458901
138-041	138-040	03/03/2015	284.00		PHILIP	CHIPPEWA	PSLS	201500458901
138-042	125-043	03/04/2015	217.00		LAUREL	PHILIP	PSLS	201500458901
138-043	138-042	03/03/2015	291.00		PHILIP	ANNUNCIATION	PSLS	201500458901
138-044	138-042	03/03/2015	291.00		PHILIP	CONSTANCE	PSLS	201500458901
138-045	125-029	03/11/2015	379.00		MAGAZINE	PHILIP	PSLS	201500458901
138-045	139-051	03/04/2015	377.00		PHILIP	MAGAZINE	PSLS	201500458901
138-046	138-045	03/04/2015	342.00		PHILIP	CONSTANCE	PSLS	201500458901
138-047	138-046	03/04/2015	260.00		CONSTANCE	JACKSON AV	PSLS	201500458901
138-048	138-045	03/02/2015	350.00		MAGAZINE	JACKSON AV	PSLS	201500458901
138-049	138-048	03/02/2015	290.00		JACKSON AV	CONSTANCE	PSLS	201500458901
138-054	148-015	03/09/2015	350.00		HASTINGS PL	ST MARY	PSLS	201500458901

<u>STRUCT1</u>	<u>STRUCT2</u>	<u>COMP DATE</u>	<u>LENGTH</u>	<u>ADDRESS</u>	<u>STREET</u>	<u>CROSS STREET</u>	<u>ACTIVITY</u>	<u>WO_NO</u>
138-055	148-015	03/11/2015	333.00		MAGAZINE	ST MARY	PSLS	201500458901
138-056	138-055	03/09/2015	330.00		ST MARY	CONSTANCE	PSLS	201500458901
138-058	138-001	03/09/2015	172.00		JOSEPHINE	ST ALPHONSE AL	PSLS	201500458901
138-059	139-034	03/11/2015	350.00		ST ANDREW	MAGAZINE	PSLS	201500458901
138-060	138-058	03/09/2015	347.00		ST ALPHONSE AL	ST ANDREW	PSLS	201500458901
139-026	139-018	10/12/2015	362.00		JOSEPHINE	CAMP	TV	DCGCTV,
139-036	138-055	03/11/2015	127.00		ST MARY	ST MARY AL	PSLS	201500458901
139-037	139-036	03/11/2015	105.00		ST MARY AL	ST MARY	PSLS	201500458901
139-038	139-036	03/11/2015	114.00		ST MARY	SOPHIE WRIGHT PL	PSLS	201500458901
139-054	153-047	03/11/2015	140.00		PFEFFER AL	FELICITY	PSLS	201500458901
140-007	140-006	03/30/2016	282.00		BRAINARD	JACKSON AV	TV SEWER	201603908209
144-001	145-023	08/03/2017	290.00		1ST	S JOHNSON	PSLS	201700956101
144-003	144-002	08/04/2017	130.00		S JOHNSON	MARTIN LUTHER	PSLS	201700956101
144-004	144-002	08/04/2017	274.00		JACKSON AV	S PRIEUR	PSLS	201700956101
144-007	144-006	08/04/2017	460.00		S PRIEUR	MARTIN LUTHER	PSLS	201700956101
144-011	144-010	08/04/2017	183.00		SEMINOLE LN	JACKSON AV	PSLS	201700956101
144-012	144-011	08/04/2017	121.00		SEMINOLE LN	JACKSON AV	PSLS	201700956101
144-015	144-014	08/04/2017	215.00		S ROMAN	JACKSON AV	PSLS	201700956101
144-017	144-015	08/04/2017	272.00		JACKSON AV	S DERBIGNY	PSLS	201700956101
145-011	145-008	02/19/2016	361.00		S TONTI	THALIA	UNCHOKED	201603675801
145-024	145-023	08/05/2017	288.00		S GALVEZ	JACKSON AV	PSLS	201700956101
145-025	144-002	08/05/2017	233.00		JACKSON AV	S GALVEZ	PSLS	201700956101
145-027	145-026	08/05/2017	280.00		S GALVEZ	MARTIN LUTHER	PSLS	201700956101
145-028	145-026	08/05/2017	230.00		1ST	S MIRO	PSLS	201700956101
146-001	147-013	03/04/2015	119.00		CELESTE	TCHOUPITOULAS	PSLS	201500458901
146-002	146-001	03/04/2015	203.00		CELESTE	WATER	PSLS	201500458901
146-004	146-003	03/12/2015	41.00		CELESTE	S PETERS	PSLS	201500458901
146-006	146-005	03/04/2015	305.00		S PETERS	MARKET	PSLS	201500458901
146-007	146-001	03/11/2015	360.00		TCHOUPITOULAS	ST JAMES	PSLS	201500458901
146-007	147-015	03/04/2015	327.00		ST JAMES	TCHOUPITOULAS	PSLS	201500458901
146-008	146-007	03/11/2015	310.00		TCHOUPITOULAS	MARKET	PSLS	201500458901
146-009	147-030	03/11/2015	315.00		MARKET	TCHOUPITOULAS	PSLS	201500458901
146-010	146-009	03/12/2015	236.00		MARKET	S PETERS	PSLS	201500458901
146-013	146-010	03/23/2015	193.00		MARKET	S PETERS	PSLS	201500532601
146-014	146-013	03/21/2015	390.00		S PETERS	RICHARD	PSLS	201500532601
146-015	146-009	03/13/2015	395.00		TCHOUPITOULAS	RICHARD	PSLS	201500532601
146-016	146-015	03/13/2015	22.00		RICHARD	TCHOUPITOULAS	PSLS	201500532601
146-017	146-016	03/13/2015	309.00		TCHOUPITOULAS	ORANGE	PSLS	201500532601
146-018	151-020	03/13/2015	55.00		TCHOUPITOULAS	ORANGE	PSLS	201500532601

<u>STRUCT1</u>	<u>STRUCT2</u>	<u>COMP DATE</u>	<u>LENGTH</u>	<u>ADDRESS</u>	<u>STREET</u>	<u>CROSS STREET</u>	<u>ACTIVITY</u>	<u>WO_NO</u>
146-019	146-018	03/13/2015	353.00		ORANGE	S PETERS	PSLS	201500532601
146-020	147-018	03/21/2015	387.00		FELICITY	TCHOUPITOULAS	PSLS	201500532601
146-021	146-020	03/21/2015	305.00		TCHOUPITOULAS	CELESTE	PSLS	201500532601
146-022	146-007	03/13/2015	382.00		ST JAMES	S PETERS	PSLS	201500532601
147-003	147-002	03/12/2015	25.00		CHIPPEWA	FELICITY	PSLS	201500532601
147-004	147-001	03/12/2015	24.00		CHIPPEWA	ST JAMES	PSLS	201500532601
147-005	147-004	03/12/2015	307.00		CHIPPEWA	MARKET	PSLS	201500532601
147-006	147-004	03/12/2015	216.00		ST JAMES	ST THOMAS	PSLS	201500532601
147-007	147-002	03/12/2015	353.00		FELICITY	ST THOMAS	PSLS	201500532601
147-009	147-006	03/12/2015	213.00		ST JAMES	ST THOMAS	PSLS	201500532601
147-010	147-009	03/12/2015	20.00		ST THOMAS	ST JAMES	PSLS	201500532601
147-011	147-010	03/12/2015	285.00		ST THOMAS	MARKET	PSLS	201500532601
147-012	147-007	03/12/2015	122.00		FELICITY	CELESTE	PSLS	201500532601
147-013	147-012	03/21/2015	260.00		CELESTE	RELIGIOUS	PSLS	201500532601
147-015	147-009	04/01/2015	368.00		ST JAMES	RELIGIOUS	PSLS	201500561501
147-017	147-012	04/02/2015	235.00		FELICITY	ROUSSEAU	PSLS	201500561501
147-018	147-017	04/02/2015	77.00		FELICITY	RELIGIOUS	PSLS	201500561501
147-019	148-009	03/31/2015	310.00		RICHARD	CHIPPEWA	PSLS	201500561501
147-020	147-019	04/01/2015	312.00		CHIPPEWA	ORANGE	PSLS	201500561501
147-021	147-019	04/01/2015	12.00		RICHARD	CHIPPEWA	PSLS	201500561501
147-022	147-037	03/08/2015	225.00		ST THOMAS	RICHARD	PU	201500522801
147-023	147-022	04/01/2015	369.00		ST THOMAS	ORANGE	PSLS	201500561501
147-024	147-023	03/31/2015	307.00		ORANGE	RELIGIOUS	PSLS	201500561501
147-025	147-019	04/01/2015	380.00		CHIPPEWA	MARKET	PSLS	201500561501
147-026	147-025	04/01/2015	42.00		MARKET	CHIPPEWA	PSLS	201500561501
147-027	147-026	04/01/2015	283.00		MARKET	ST THOMAS	PSLS	201500561501
147-028	147-027	04/01/2015	111.00		MARKET	ST THOMAS	PSLS	201500561501
147-029	147-028	04/01/2015	366.00		MARKET	RELIGIOUS	PSLS	201500561501
147-035	151-024	04/01/2015	365.00		CHIPPEWA	ORANGE	PSLS	201500561501
147-036	147-035	03/31/2015	218.00		ORANGE	ST THOMAS	PSLS	201500561501
148-001	152-002	03/31/2015	365.00		MAGAZINE	ORANGE	PSLS	201500561501
148-002	148-001	03/31/2015	304.00		ORANGE	CONSTANCE	PSLS	201500561501
148-003	148-001	03/31/2015	370.00		MAGAZINE	RICHARD	PSLS	201500561501
148-004	148-003	03/31/2015	355.00		RICHARD	CONSTANCE	PSLS	201500561501
148-005	148-004	03/31/2015	375.00		CONSTANCE	ORANGE	PSLS	201500561501
148-006	148-005	03/31/2015	293.00		ORANGE	ANNUNCIATION	PSLS	201500561501
148-007	148-004	03/31/2015	38.00		RICHARD	CONSTANCE	PSLS	201500561501
148-008	148-007	03/31/2015	20.00		RICHARD	CONSTANCE	PSLS	201500561501
148-009	148-008	03/31/2015	399.00		RICHARD	ANNUNCIATION	PSLS	201500561501

<u>STRUCT1</u>	<u>STRUCT2</u>	<u>COMP DATE</u>	<u>LENGTH</u>	<u>ADDRESS</u>	<u>STREET</u>	<u>CROSS STREET</u>	<u>ACTIVITY</u>	<u>WO_NO</u>
148-010	148-009	03/31/2015	360.00		ANNUNCIATION	ORANGE	PSLS	201500561501
148-011	148-010	03/31/2015	236.00		ORANGE	CHIPPEWA	PSLS	201500561501
148-012	148-009	03/31/2015	377.00		ANNUNCIATION	MARKET	PSLS	201500561501
148-013	148-012	03/31/2015	185.00		ANNUNCIATION	FELICITY	PSLS	201500561501
148-014	148-012	03/31/2015	253.00		MARKET	CHIPPEWA	PSLS	201500561501
148-015	148-003	03/31/2015	103.00		MAGAZINE	FELICITY	PSLS	201500561501
148-016	148-015	04/02/2015	243.00		FELICITY	CONSTANCE	PSLS	201500561501
148-017	148-004	03/31/2015	255.00		CONSTANCE	FELICITY	PSLS	201500561501
148-018	148-016	04/02/2015	263.00		FELICITY	MARKET	PSLS	201500561501
148-019	148-018	04/02/2015	210.00		FELICITY	LAUREL	PSLS	201500561501
148-020	148-019	04/02/2015	373.00		FELICITY	ANNUNCIATION	PSLS	201500561501
150-001	151-005	04/01/2015	230.00		EUTERPE	S PETERS	PSLS	201500561501
150-002	150-001	04/02/2015	260.00		EUTERPE	S PETERS	PSLS	201500561501
151-003	151-002	04/02/2015	208.00		EUTERPE	ST THOMAS	PSLS	201500561501
151-004	151-003	04/02/2015	375.00		EUTERPE	TCHOUPITOULAS	PSLS	201500561501
151-005	151-004	04/02/2015	53.00		EUTERPE	TCHOUPITOULAS	PSLS	201500561501
151-012	152-013	04/16/2015	427.00		RACE	CHIPPEWA	PSLS	201500714801
151-013	151-012	04/16/2015	305.00		RACE	ST THOMAS	PSLS	201500714801
151-014	151-013	04/16/2015	325.00		ST THOMAS	ORANGE	PSLS	201500714801
151-015	151-013	04/16/2015	370.00		RACE	RELIGIOUS	PSLS	201500714801
151-016	151-015	04/16/2015	105.00		RACE	PIG AL	PSLS	201500714801
151-017	151-016	04/16/2015	180.00		RACE	PIG AL	PSLS	201500714801
151-018	151-016	04/16/2015	102.00		RACE	TCHOUPITOULAS	PSLS	201500714801
151-019	151-018	04/16/2015	35.00		TCHOUPITOULAS	RACE	PSLS	201500714801
151-020	151-018	04/16/2015	340.00		TCHOUPITOULAS	ORANGE	PSLS	201500714801
151-023	159-032	04/16/2015	109.00		ST THOMAS	THALIA	PSLS	201500714801
151-024	151-012	04/16/2015	5.00		CHIPPEWA	RACE	PSLS	201500714801
151-025	151-005	04/16/2015	33.00		TCHOUPITOULAS	EUTERPE	PSLS	201500714801
152-001	153-031	04/15/2015	191.00		EUTERPE	MAGAZINE	PSLS	201500714801
152-002	152-001	04/15/2015	380.00		MAGAZINE	RACE	PSLS	201500714801
152-003	152-002	04/16/2015	37.00		RACE	MAGAZINE	PSLS	201500714801
152-004	152-001	04/15/2015	342.00		MAGAZINE	TERPSICHORE	PSLS	201500714801
152-005	152-004	04/15/2015	360.00		MAGAZINE	MELPOMENE	PSLS	201500714801
152-006	152-001	04/15/2015	360.00		EUTERPE	CONSTANCE	PSLS	201500714801
152-007	152-006	04/16/2015	346.00		CONSTANCE	RACE	PSLS	201500714801
152-008	152-002	04/16/2015	358.00		RACE	CONSTANCE	PSLS	201500714801
152-008	152-007	04/16/2015	35.00		CONSTANCE	RACE	PSLS	201500714801
152-009	152-008	04/16/2015	315.00		CONSTANCE	ORANGE	PSLS	201500714801
152-010	152-007	04/16/2015	396.00	903	RACE	ANNUNCIATION	PSLS	201500714801

<u>STRUCT1</u>	<u>STRUCT2</u>	<u>COMP DATE</u>	<u>LENGTH</u>	<u>ADDRESS</u>	<u>STREET</u>	<u>CROSS STREET</u>	<u>ACTIVITY</u>	<u>WO_NO</u>
152-011	152-006	04/15/2015	222.00		EUTERPE	ANNUNCIATION	PSLS	201500714801
152-012	152-011	04/15/2015	230.00		EUTERPE	ANNUNCIATION	PSLS	201500714801
152-013	152-012	04/15/2015	375.00		ANNUNCIATION	RACE	PSLS	201500714801
152-014	152-004	04/15/2015	358.00		TERPSICHORE	CONSTANCE	PSLS	201500714801
152-014	152-006	04/15/2015	340.00		CONSTANCE	TERPSICHORE	PSLS	201500714801
152-015	152-012	04/15/2015	330.00		ANNUNCIATION	TERPSICHORE	PSLS	201500714801
152-015	152-024	04/15/2015	225.00		TERPSICHORE	ANNUNCIATION	PSLS	201500714801
152-016	152-005	04/16/2015	145.00		MELPOMENE	CONSTANCE	PSLS	201500714801
152-017	152-014	04/16/2015	359.00		CONSTANCE	MELPOMENE	PSLS	201500714801
152-017	152-016	04/16/2015	215.00		MELPOMENE	CONSTANCE	PSLS	201500714801
152-018	152-017	04/16/2015	375.00		MELPOMENE	ANNUNCIATION	PSLS	201500714801
152-019	152-015	01/30/2015	365.00		ANNUNCIATION	MELPOMENE	SR	201500282201
152-021	152-019	04/16/2015	344.00		ANNUNCIATION	THALIA	PSLS	201500714801
152-022	148-006	04/16/2015	311.00		ANNUNCIATION	RACE	PSLS	201500714801
152-023	152-016	04/16/2015	327.00		THALIA	CONSTANCE	PSLS	201500714801
152-024	152-014	04/15/2015	234.00		TERPSICHORE	ANNUNCIATION	PSLS	201500714801
153-028	153-060	04/15/2015	157.00		EUTERPE	CAMP	PSLS	201500714801
153-029	153-028	04/15/2015	347.00		CAMP	RACE	PSLS	201500714801
153-030	153-029	04/16/2015	289.00		RACE	MAGAZINE	PSLS	201500714801
153-031	153-028	04/15/2015	190.00		EUTERPE	MAGAZINE	PSLS	201500714801
153-032	153-028	04/15/2015	260.00		CAMP	TERPSICHORE	PSLS	201500714801
153-036	153-035	04/16/2015	15.00		MELPOMENE	CAMP	PSLS	201500714801
153-038	153-037	04/16/2015	233.00		CAMP	TERPSICHORE	PSLS	201500714801
153-039	153-035	04/16/2015	25.00		CAMP	MELPOMENE	PSLS	201500714801
153-041	153-040	04/16/2015	22.00		CAMP	THALIA	PSLS	201500714801
153-042	153-041	04/16/2015	210.00		CAMP	THALIA	PSLS	201500714801
153-043	148-001	04/16/2015	394.00		ORANGE	CAMP	PSLS	201500714801
153-044	153-043	04/16/2015	164.00		CAMP	FELICITY	PSLS	201500714801
153-045	153-043	04/16/2015	234.00		CAMP	RACE	PSLS	201500714801
153-046	148-003	04/16/2015	196.00		RICHARD	FELICITY	PSLS	201500714801
153-047	153-046	04/16/2015	93.00		FELICITY	PFEFFER AL	PSLS	201500714801
153-048	153-046	04/16/2015	122.00		FELICITY	CAMP	PSLS	201500714801
153-049	153-046	04/16/2015	47.00		FELICITY	RICHARD	PSLS	201500714801
153-050	153-049	04/16/2015	265.00		FELICITY	RICHARD	PSLS	201500714801
153-055	152-004	04/16/2015	350.00		TERPSICHORE	CAMP	PSLS	201500714801
153-056	152-003	04/16/2015	270.00		RACE	CAMP	PSLS	201500714801
153-061	153-049	04/16/2015	162.00		FELICITY	CAMP	PSLS	201500714801
154-008	154-007	10/09/2015	357.00		TERPSICHORE		PU	201502831101
154-032	154-028	04/30/2016	255.00		ST CHARLES AV	MELPOMENE	UNCHOKED	201604134701

<u>STRUCT1</u>	<u>STRUCT2</u>	<u>COMP DATE</u>	<u>LENGTH</u>	<u>ADDRESS</u>	<u>STREET</u>	<u>CROSS STREET</u>	<u>ACTIVITY</u>	<u>WO_NO</u>
154-044	154-043	02/20/2015	250.00		ST CHARLES AV	MELPOMENE	SR	201500411001
155-026	155-025	09/08/2017	85.00		FELICITY	ORETHA CASTLE	TV	DCGCTV,
159-034	159-084	05/26/2015	247.00		CONSTANCE	ERATO	PSLS	201500913201
159-035	159-034	05/26/2015	346.00		ERATO	ANNUNCIATION	PSLS	201500913201
159-036	159-079	05/27/2015	390.00		MAGAZINE	ERATO	PSLS	201500913201
159-037	159-036	05/26/2015	334.00		MAGAZINE	THALIA	PSLS	201500913201
159-038	159-036	05/26/2015	375.00		ERATO	CONSTANCE	PSLS	201500913201
159-039	159-038	05/26/2015	330.00		CONSTANCE	THALIA	PSLS	201500913201
159-040	152-005	05/26/2015	370.00		MAGAZINE	THALIA	PSLS	201500913201
159-041	159-040	05/26/2015	303.00		THALIA	CONSTANCE	PSLS	201500913201
159-042	152-017	05/26/2015	376.00		CONSTANCE	THALIA	PSLS	201500913201
159-043	159-042	05/26/2015	338.00		THALIA	ANNUNCIATION	PSLS	201500913201
159-044	171-013	05/28/2015	313.00		TCHOUPITOULAS	ST JOSEPH	PSLS	201500913201
159-045	159-044	05/28/2015	180.00		TCHOUPITOULAS	N DIAMOND	PSLS	201500913201
159-046	159-045	05/28/2015	83.00		TCHOUPITOULAS	S DIAMOND	PSLS	201500913201
159-047	159-044	05/28/2015	35.00		ST JOSEPH	ANNUNCIATION	PSLS	201500913201
159-048	159-046	05/28/2015	161.00		TCHOUPITOULAS	HOWARD	PSLS	201500913201
159-049	159-048	05/28/2015	57.00		HOWARD AV	ANNUNCIATION	PSLS	201500913201
159-050	159-049	05/28/2015	248.00		ANNUNCIATION	POEYFARRE	PSLS	201500913201
159-051	159-048	05/28/2015	259.00		TCHOUPITOULAS	POEYFARRE	PSLS	201500913201
159-052	159-051	05/27/2015	263.00		TCHOUPITOULAS	JOHN CHURCHILL	PSLS	201500913201
159-053	159-047	05/26/2015	297.00		ST JOSEPH	CONSTANCE	PSLS	201500913201
159-054	159-047	05/28/2015	335.00		TCHOUPITOULAS	HOWARD AV	PSLS	201500913201
159-055	159-056	05/28/2015	300.00		MAGAZINE	POEYFARRE	PSLS	201500913201
159-055	160-013	05/28/2015	265.00		POEYFARRE	MAGAZINE	PSLS	201500913201
159-056	160-019	05/28/2015	75.00		JOHN CHURCHILL	MAGAZINE	PSLS	201500913201
159-057	159-056	05/28/2015	302.00		JOHN CHURCHILL	CONSTANCE	PSLS	201500913201
159-058	159-057	05/28/2015	303.00		CONSTANCE	POEYFARRE	PSLS	201500913201
159-058	159-074	05/28/2015	140.00		POEYFARRE	CONSTANCE	PSLS	201500913201
159-060	159-058	05/28/2015	262.00		CONSTANCE	HOWARD AV	PSLS	201500913201
159-061	159-060	05/26/2015	29.00		HOWARD AV	CONSTANCE	PSLS	201500913201
159-062	159-061	05/26/2015	26.00		HOWARD AV	CONSTANCE	PSLS	201500913201
159-063	159-062	05/26/2015	413.00		HOWARD AV	ANNUNCIATION	PSLS	201500913201
159-064	160-004	05/26/2015	140.00		ST JOSEPH	MAGAZINE	PSLS	201500913201
159-065	159-064	05/28/2015	378.00		MAGAZINE	HOWARD AV	PSLS	201500913201
159-066	159-065	05/28/2015	258.00		HOWARD	CONSTANCE	PSLS	201500913201
159-067	159-064	05/26/2015	295.00		ST JOSEPH	CONSTANCE	PSLS	201500913201
159-068	159-067	05/26/2015	331.00		CONSTANCE	HOWARD AV	PSLS	201500913201
159-069	159-014	05/28/2015	265.00		ANNUNCIATION	JOHN CHURCHILL	PSLS	201500913201

<u>STRUCT1</u>	<u>STRUCT2</u>	<u>COMP DATE</u>	<u>LENGTH</u>	<u>ADDRESS</u>	<u>STREET</u>	<u>CROSS STREET</u>	<u>ACTIVITY</u>	<u>WO_NO</u>
159-070	159-078	05/28/2015	55.00		JOHN CHURCHILL	TCHOUPITOULAS	PSLS	201500913201
159-071	159-069	05/28/2015	290.00		ANNUNCIATION	POEYFARRE	PSLS	201500913201
159-072	159-073	05/28/2015	235.00		POEYFARRE	ANNUNCIATION	PSLS	201500913201
159-073	159-058	05/28/2015	223.00		POEYFARRE	ANNUNCIATION	PSLS	201500913201
159-074	159-055	05/24/2015	163.00		POEYFARRE	MOSS AL	PSLS	201500913201
159-076	159-001	05/27/2015	253.00		MAGAZINE	JOHN CHURCHILL	PSLS	201500913201
159-078	159-069	05/28/2015	145.00		JOHN CHURCHILL	CALLIOPE AL	PSLS	201500913201
159-081	159-080	05/28/2015	97.00		GAIENNIE	CONSTANCE	PSLS	201500913201
159-082	159-081	05/28/2015	87.00		GAIENNIE	CONSTANCE	PSLS	201500913201
159-083	159-082	05/28/2015	106.00		CONSTANCE	GAIENNIE	PSLS	201500913201
160-001	161-035	05/28/2015	207.00		ST JOSEPH	CAMP	PSLS	201500913201
160-002	160-001	07/05/2015	117.00		ST JOSEPH	REDMOND AL	PSLS	201501199301
160-003	160-002	07/08/2015	55.00		ST JOSEPH	CAMP STREET	PSLS	201501199301
160-004	160-003	07/08/2015	63.00		ST JOSEPH	FAIRBANKS AL	PSLS	201501199301
160-005	160-004	07/08/2015	166.00		FAIRBANKS AL	ST JOSEPH	PSLS	201501199301
160-006	160-001	07/08/2015	368.00		CAMP	HOWARD AV	PSLS	201501199301
160-007	160-006	07/08/2015	23.00		CAMP	HOWARD AV	PSLS	201501199301
160-008	160-007	07/08/2015	115.00		HOWARD AV	LAMBERT AL	PSLS	201501199301
160-009	160-008	07/08/2015	157.00		LAMBERT AL	HOWARD AV	PSLS	201501199301
160-010	160-008	07/08/2015	186.00		HOWARD AV	MAGAZINE	PSLS	201501199301
160-015	160-014	07/14/2015	70.00		CAMP	CALLIOPE	PSLS	201501199301
160-016	160-015	07/14/2015	75.00		CAMP	CALLIOPE	PSLS	201501199301
160-016	160-042	07/14/2015	52.00		CALLIOPE	PRYTANIA	PSLS	201501199301
160-017	160-016	07/14/2015	93.00		CALLIOPE	MAGAZINE	PSLS	201501199301
160-019	160-018	07/14/2015	53.00		CALLIOPE	MAGAZINE	PSLS	201501199301
160-020	161-025	07/13/2015	148.00		PRYTANIA	CALLIOPE	PSLS	201501199301
160-021	160-020	07/13/2015	36.00		CAMP	CALLIOPE	PSLS	201501199301
160-022	160-021	07/13/2015	15.00		CAMP	CALLIOPE	PSLS	201501199301
160-023	160-022	07/13/2015	56.00		CAMP	POEYFARRE	PSLS	201501199301
160-024	160-023	07/13/2015	411.00		CAMP	HOWARD AV	PSLS	201501199301
160-027	160-026	07/13/2015	142.00		GAIENNIE	CAMP	PSLS	201501199301
160-028	160-027	07/13/2015	51.00		GAIENNIE	CAMP	PSLS	201501199301
160-029	160-028	07/13/2015	185.00		GAIENNIE	MAGAZINE	PSLS	201501199301
160-030	160-029	07/13/2015	60.00		GAIENNIE	MAGAZINE	PSLS	201501199301
160-031	160-030	07/13/2015	85.00		GAIENNIE	MAGAZINE	PSLS	201501199301
160-032	160-031	07/13/2015	25.00		GAIENNIE	MAGAZINE	PSLS	201501199301
160-033	160-027	07/08/2015	283.00		CAMP	ERATO	PSLS	201501199301
160-034	160-043	07/08/2015	312.00	1109	ERATO	MAGAZINE	PSLS	201501199301
160-035	160-033	07/08/2015	337.00		CAMP	THALIA	PSLS	201501199301

<u>STRUCT1</u>	<u>STRUCT2</u>	<u>COMP DATE</u>	<u>LENGTH</u>	<u>ADDRESS</u>	<u>STREET</u>	<u>CROSS STREET</u>	<u>ACTIVITY</u>	<u>WO_NO</u>
160-036	159-040	07/13/2015	370.00		THALIA	CAMP	PSLS	201501199301
160-042	160-020	07/13/2015	32.00		CAMP	PRYTANIA	PSLS	201501199301
160-043	160-033	07/08/2015	22.00	1134	ERATO	CAMP	PSLS	201501199301
161-002	161-001	07/06/2015	383.00		BARONNE	CALLIOPE	PSLS	201501199301
161-003	161-002	07/06/2015	406.00		BARONNE	HOWARD AV	PSLS	201501199301
161-006	161-005	07/06/2015	380.00		CARONDELET	CALLIOPE	PSLS	201501199301
161-007	161-006	07/06/2015	230.00		CARONDELET	HOWARD AV	PSLS	201501199301
161-008	161-007	07/06/2015	206.00		CARONDELET	HOWARD AV	PSLS	201501199301
161-009	161-008	07/06/2015	281.00		HOWARD	LEE CI	PSLS	201501199301
161-010	161-009	07/06/2015	85.00		LEE CI	ST CHARLES AV	PSLS	201501199301
161-011	161-010	07/06/2015	93.00		LEE CI	ST CHARLES AV	PSLS	201501199301
161-017	161-016	07/13/2015	380.00		HIGH SCHOOL AL	CALLIOPE	PSLS	201501199301
161-018	161-017	07/08/2015	132.00		CALLIOPE	ST CHARLES AV	PSLS	201501199301
161-019	161-018	07/08/2015	315.00		ST CHARLES AV	LEE CI	PSLS	201501199301
161-020	161-019	07/08/2015	129.00		ST CHARLES AV	HOWARD AV	PSLS	201501199301
161-021	161-020	07/08/2015	103.00		LEE CI	HOWARD AV	PSLS	201501199301
161-022	161-021	07/08/2015	125.00		HOWARD AV	CAMP	PSLS	201501199301
161-024	161-023	07/13/2015	380.00		PRYTANIA AL	CALLIOPE	PSLS	201501199301
161-025	161-024	07/13/2015	20.00		PRYTANIA AL	CALLIOPE	PSLS	201501199301
161-026	162-020	07/02/2015	85.00	835	ST JOSEPH	BARONNE	PSLS	201501199301
161-027	161-026	07/08/2015	174.00		ST JOSEPH	AHRENS AND OTT	PSLS	201501199301
161-028	161-027	07/02/2015	215.00		ST JOSEPH	CARONDELET	PSLS	201501199301
161-029	161-028	07/02/2015	205.00		ST JOSEPH	ST CHARLES AV	PSLS	201501199301
161-030	161-029	07/02/2015	25.00		ST JOSEPH	ST CHARLES AV	PSLS	201501199301
161-031	161-030	07/02/2015	200.00		ST JOSEPH	ST CHARLES AV	PSLS	201501199301
161-032	161-031	07/02/2015	233.00		ST CHARLES AV	LEE CI	PSLS	201501199301
161-033	161-032	07/02/2015	186.00		LEE CI	HOWARD AV	PSLS	201501199301
161-034	161-031	07/02/2015	215.00		ST JOSEPH	CALHOUN AL	PSLS	201501199301
161-035	161-034	07/13/2015	24.00		ST JOSEPH	CALHOUN AL	PSLS	201501199301
161-039	161-006	07/08/2015	195.00		CALLIOPE	ST CHARLES AV	PSLS	201501199301
161-040	161-039	07/08/2015	225.00		CALLIOPE	ST CHARLES AV	PSLS	201501199301
161-042	161-049	07/02/2015	265.00		HOWARD AV	BARONNE	PSLS	201501199301
161-043	161-041	07/02/2015	200.00	2718	HOWARD AV	LEE CI	PSLS	201501199301
161-044	161-048	07/06/2015	390.00	814	HOWARD AV	CARONDELET	PSLS	201501199301
161-045	162-021	07/06/2015	210.00		HOWARD AV	BARONNE	PSLS	201501199301
161-046	161-002	11/08/2015	213.00		CALLIOPE	CARONDELET	PM	201502966201
161-048	161-045	11/08/2015	17.00	901	HOWARD AV	BARONNE	PM	201502966201
161-049	161-028	12/07/2015	174.00		CARONDELET	HOWARD AV	PM	201502966201
162-005	162-004	11/11/2014	380.00		ORETHA CASTLE	CALLIOPE	PSLS	201402315801

<u>STRUCT1</u>	<u>STRUCT2</u>	<u>COMP DATE</u>	<u>LENGTH</u>	<u>ADDRESS</u>	<u>STREET</u>	<u>CROSS STREET</u>	<u>ACTIVITY</u>	<u>WO_NO</u>
162-006	162-005	11/11/2014	55.00		EARHART BL	ORETHA CASTLE	PSLS	201402315801
162-007	162-006	11/11/2014	70.00		ORETHA CASTLE	EARHART BL	PSLS	201402315801
162-008	162-007	11/14/2015	305.00		ORETHA CASTLE	HOWARD AV	PM	201502966201
162-009	162-007	11/12/2014	301.00		EARHART BL	S RAMPART	PSLS	201402315801
162-010	162-009	11/12/2014	187.00		S RAMPART	HOWARD AV	PSLS	201402315801
162-011	162-010	11/15/2015	200.00		S RAMPART	HOWARD AV	PM	201502966201
162-014	162-005	11/15/2015	225.00		ORETHA CASTLE	HOWARD AV	PM	201502966201
162-015	162-014	11/15/2015	235.00		ORETHA CASTLE	HOWARD AV	PM	201502966201
162-016	162-015	11/15/2015	98.00		ORETHA CASTLE	HOWARD AV	PM	201502966201
162-017	162-016	11/15/2015	35.00		ORETHA CASTLE	HOWARD AV	PM	201502966201
162-018	162-016	11/15/2015	81.00		HOWARD AV	DRYADES	PM	201502966201
162-019	162-018	11/15/2015	245.00		HOWARD AV	S RAMPART	PM	201502966201
162-020	162-016	11/15/2015	409.00		HOWARD	BARONNE	PM	201502966201
162-021	162-015	11/15/2015	206.00		HOWARD	BARONNE	PM	201502966201
162-031	162-030	11/24/2015	130.00		SIMON BOLIVAR AV	EARHART BL	PM	201502966201
162-034	162-031	12/07/2015	55.00	2101	EARHART BL	SIMON BOLIVAR AV	PM	201502966201
163-012	163-028	03/03/2016	28.00		EARHART BL	SIMON BOLIVAR AV	TV SEWER	201603777804
163-028	163-010	01/26/2016	286.00	2100	EARHART BL	SIMON BOLIVAR AV	UNCHOKED	201603481801
164-001	164-030	11/24/2015	165.00	1166	CLARA	EUPHROSINE	PM	201502966201
164-006	164-005	11/24/2015	25.00		EARHART BL	CLARA	PM	201502966201
164-007	164-006	11/24/2015	73.00		EARHART BL	CLARA	PM	201502966201
164-008	164-007	11/24/2015	140.00		CLARA	EUPHROSINE	PM	201502966201
164-009	164-008	11/24/2015	70.00		CLARA	EUPHROSINE	PM	201502966201
164-013	164-005	11/12/2014	285.00		EARHART BL	WILLOW	PSLS	201402315801
164-014	164-013	12/08/2015	239.00		WILLOW	EUPHROSINE	PM	201502966201
164-015	164-013	11/30/2015	284.00		EARHART BL	S CLAIBORNE AV	PM	201502966201
164-016	164-015	11/30/2015	260.00		S CLAIBORNE AV	EUPHROSINE	PM	201502966201
164-030	175-003	11/30/2015	103.00		CLARA	HOWARD AV	PM	201502966201
165-006	165-005	03/01/2016	40.00		EARHART BL	MAGNOLIA	UNCHOKED	201603777803
165-011	165-008	11/30/2015	302.00		S CLAIBORNE AV	EUPHROSINE	PM	201502966201
165-012	165-011	12/01/2015	123.00		S CLAIBORNE AV	EUPHROSINE	PM	201502966201
165-021	165-019	11/28/2018	107.00		S PRIEUR	ERATO	UNCHOKED	201802045201
165-028	166-001	11/12/2014	381.00		HOWARD AV	S JOHNSON	PSLS	201402315801
165-029	165-028	11/12/2014	223.00		HOWARD AV	S PRIEUR	PSLS	201402315801
166-001	166-002	11/13/2014	390.00		HOWARD AV	S GALVEZ	PSLS	201402315801
166-002	166-003	11/13/2014	392.00		HOWARD AV	S MIRO	PSLS	201402315801
166-003	183-030	12/08/2015	245.00		S TONTI	HOWARD AV	PM	201502966201
167-004	167-001	10/23/2014	260.00		S DORGENOIS	EARHART BL	PSLS	201402136201
167-012	167-011	11/13/2014	95.00		S DORGENOIS	EARHART BL	PSLS	201402315801

<u>STRUCT1</u>	<u>STRUCT2</u>	<u>COMP DATE</u>	<u>LENGTH</u>	<u>ADDRESS</u>	<u>STREET</u>	<u>CROSS STREET</u>	<u>ACTIVITY</u>	<u>WO_NO</u>
167-013	167-012	11/13/2014	230.00		S DORGENOIS	EUPHROSINE	PSLS	201402315801
167-014	167-013	12/04/2015	107.00		S DORGENOIS	EUPHROSINE	PM	201502966201
167-015	167-014	11/13/2014	25.00		S DORGENOIS	EUPHROSINE	PSLS	201402315801
167-016	167-014	11/13/2014	298.00		EUPHROSINE	S BROAD	PSLS	201402315801
167-017	167-016	12/04/2015	210.00		EUPHROSINE	S BROAD	PM	201502966201
167-018	167-017	12/04/2015	160.00		S BROAD	EARHART BL	PM	201502966201
167-019	167-017	12/04/2015	20.00		S BROAD	EUPHROSINE	PM	201502966201
167-020	167-019	12/04/2015	7.00		EUPHROSINE	S BROAD	PM	201502966201
167-021	167-020	12/04/2015	160.00		S BROAD	PALMETTO	PM	201502966201
167-022	167-021	12/04/2015	50.00		S BROAD	PALMETTO	PM	201502966201
167-023	167-022	12/07/2015	122.00		S BROAD	PALMETTO	PM	201502966201
167-024	167-023	12/07/2015	35.00		S BROAD	PALMETTO	PM	201502966201
169-025	135-012	04/25/2016	355.00		S CLARK	CLIO	PSLS	201604063501
169-026	169-025	04/25/2016	85.00		S CLARK	WASHINGTON AV	PSLS	201604063501
170-001	171-025	12/07/2015	178.00		JULIA	CONVENTION	PM	201502966201
170-002	170-001	12/08/2015	303.00		CONVENTION	ST JOSEPH	PM	201502966201
170-003	170-001	11/17/2014	46.00		JULIA	CONVENTION	PSLS	201402315801
170-004	170-003	11/17/2014	105.00		JULIA	CONVENTION	PSLS	201402315801
170-005	170-004	12/08/2015	70.00		JULIA	CONVENTION	PM	201502966201
170-006	170-005	11/17/2014	169.00		JULIA	CONVENTION	PSLS	201402315801
170-007	170-006	12/07/2015	192.00		JULIA	CONVENTION	PM	201502966201
170-008	170-007	11/17/2014	45.00		JULIA	CONVENTION	PSLS	201402315801
170-009	170-028	11/17/2014	21.00		JULIA	CONVENTION	PSLS	201402315801
170-011	170-010	11/23/2015	293.00		CONVENTION	GIROD	PM	201503106601
170-011	171-034	11/23/2015	180.00		GIROD	CONVENTION	PM	201503106601
170-014	170-011	11/23/2015	355.00		CONVENTION	LAFAYETTE	PM	201503106601
170-015	177-022	11/24/2015	420.00		CONVENTION	LAFAYETTE	PM	201503106601
170-016	170-015	11/24/2015	120.00		LAFAYETTE	CONVENTION	PM	201503106601
170-017	170-016	11/24/2015	233.00		LAFAYETTE	CONVENTION	PM	201503106601
170-025	157-001	11/24/2015	200.00		CONVENTION	ST JOSEPH	PM	201503106601
170-026	171-051	11/24/2015	130.00		LAFAYETTE	CONVENTION	PM	201503106601
170-027	170-028	11/18/2014	35.00		JULIA	CONVENTION	PSLS	201402315801
170-028	170-007	11/18/2014	100.00		JULIA	CONVENTION	PSLS	201402315801
171-001	172-043	11/18/2014	255.00		GIROD	MAGAZINE	PSLS	201402315801
171-002	171-001	11/18/2014	224.00		MAGAZINE	CAPDEVILLE	PSLS	201402315801
171-003	171-002	12/07/2014	174.00		MAGAZINE	LAFAYETTE	PSLS	201402315801
171-004	171-003	12/07/2014	191.00		LAFAYETTE	CONSTANCE	PSLS	201402315801
171-005	171-001	12/07/2014	45.00		GIROD	MAGAZINE	PSLS	201402315801
171-006	171-005	12/18/2015	195.00		GIROD	CONSTANCE	PM	201503106601

<u>STRUCT1</u>	<u>STRUCT2</u>	<u>COMP DATE</u>	<u>LENGTH</u>	<u>ADDRESS</u>	<u>STREET</u>	<u>CROSS STREET</u>	<u>ACTIVITY</u>	<u>WO_NO</u>
171-007	171-006	11/30/2015	334.00		CONSTANCE	LAFAYETTE	PM	201503106601
171-008	171-001	12/07/2014	280.00		MAGAZINE	NOTRE DAME	PSLS	201402315801
171-009	171-008	12/07/2014	250.00		MAGAZINE	JULIA	PSLS	201402315801
171-010	171-009	12/07/2014	20.00		JULIA	MAGAZINE	PSLS	201402315801
171-011	171-009	12/07/2014	315.00		JULIA	CONSTANCE	PSLS	201402315801
171-012	171-011	12/13/2014	275.00		JULIA	TCHOUPITOULAS	PSLS	201402315801
171-013	171-012	12/13/2014	295.00		TCHOUPITOULAS	ST JOSEPH	PSLS	201402315801
171-014	171-012	12/21/2015	259.00		TCHOUPITOULAS	NOTRE DAME	PM	201503106601
171-014	171-054	12/14/2014	267.00		NOTRE DAME	TCHOUPITOULAS	PSLS	201402315801
171-015	171-006	12/14/2014	245.00		GIROD	TCHOUPITOULAS	PSLS	201402315801
171-015	171-014	12/14/2014	285.00		TCHOUPITOULAS	GIROD	PSLS	201402315801
171-016	171-015	12/03/2015	335.00		TCHOUPITOULAS	LAFAYETTE	PM	201503106601
171-017	171-012	12/03/2015	22.00		JULIA	TCHOUPITOULAS	PM	201503106601
171-018	171-017	12/03/2015	227.00		JULIA	COMMERCE	PM	201503106601
171-019	171-018	12/07/2015	299.00		COMMERCE	ST JOSEPH	PM	201503106601
171-020	171-014	12/07/2015	245.00		NOTRE DAME	COMMERCE	PM	201503106601
171-020	171-018	12/21/2015	260.00		COMMERCE	NOTRE DAME	PM	201503106601
171-021	171-015	12/07/2015	231.00		GIROD	COMMERCE	PM	201503106601
171-021	171-020	12/07/2015	289.00		COMMERCE	GIROD	PM	201503106601
171-022	171-021	12/08/2015	324.00		COMMERCE	LAFAYETTE	PM	201503106601
171-023	171-018	12/08/2015	260.00		JULIA	S PETERS	PM	201503106601
171-024	171-023	12/08/2015	299.00		S PETERS	ST JOSEPH	PM	201503106601
171-025	171-023	12/09/2015	203.00		JULIA	FULTON	PM	201503106601
171-026	171-025	12/09/2015	60.00		FULTON	JULIA	PM	201503106601
171-027	171-026	12/09/2015	287.00		FULTON	ST JOSEPH	PM	201503106601
171-028	171-017	12/09/2015	8.00		JULIA	TCHOUPITOULAS	PM	201503106601
171-029	171-028	12/09/2015	210.00		JULIA	COMMERCE	PM	201503106601
171-030	171-029	12/10/2015	22.00		JULIA	COMMERCE	PM	201503106601
171-031	171-030	12/10/2015	220.00		JULIA	S PETERS	PM	201503106601
171-032	171-025	12/10/2015	10.00		FULTON	JULIA	PM	201503106601
171-032	171-031	12/10/2015	233.00		JULIA	FULTON	PM	201503106601
171-033	171-055	12/10/2015	16.00	2200	FULTON	NOTRE DAME	PM	201503106601
171-034	171-033	12/10/2015	290.00		FULTON	GIROD	PM	201503106601
171-034	171-037	12/10/2015	199.00		GIROD	FULTON	PM	201503106601
171-036	171-058	12/21/2015	129.00		NOTRE DAME	S PETERS	PM	201503106601
171-037	171-036	12/18/2015	290.00		S PETERS	GIROD	PM	201503106601
171-037	171-057	12/10/2015	102.00	700	GIROD	S PETERS	PM	201503106601
171-038	171-037	12/11/2015	355.00		S PETERS	LAFAYETTE	PM	201503106601
171-039	171-053	12/11/2015	250.00		MAGAZINE	JULIA	PM	201503106601

<u>STRUCT1</u>	<u>STRUCT2</u>	<u>COMP DATE</u>	<u>LENGTH</u>	<u>ADDRESS</u>	<u>STREET</u>	<u>CROSS STREET</u>	<u>ACTIVITY</u>	<u>WO_NO</u>
171-040	171-039	12/11/2015	62.00		JULIA	MAGAZINE	PM	201503106601
171-041	171-040	12/13/2014	195.00		JULIA	MAGAZINE	UNCHOKED	201402588401
171-042	159-067	12/11/2015	250.00		CONSTANCE	JULIA	PM	201503106601
171-043	171-042	12/21/2015	243.00		CONSTANCE	JULIA	PM	201503106601
171-044	177-017	12/11/2015	405.00		CONSTANCE	LAFAYETTE	PM	201503106601
171-045	171-044	12/11/2015	125.00		LAFAYETTE	TCHOUPITOULAS	PM	201503106601
171-046	177-018	12/16/2015	408.00		TCHOUPITOULAS	LAFAYETTE	PM	201503106601
171-047	171-046	12/16/2015	235.00		LAFAYETTE	COMMERCE	PM	201503106601
171-048	171-047	12/16/2015	150.00		LAFAYETTE	S PETERS	PM	201503106601
171-049	177-020	12/16/2015	425.00		S PETERS	LAFAYETTE	PM	201503106601
171-050	171-049	12/16/2015	132.00		LAFAYETTE	FULTON	PM	201503106601
171-051	177-021	12/21/2015	428.00		FULTON	LAFAYETTE	PM	201503106601
171-052	177-019	12/18/2015	203.00		COMMERCE	LAFAYETTE	PM	201503106601
171-053	159-064	12/16/2015	277.00		MAGAZINE	JULIA	PM	201503106601
171-054	171-008	12/17/2015	270.00		NOTRE DAME	TCHOUPITOULAS	PM	201503106601
171-055	171-032	12/17/2015	236.00		FULTON	NOTRE DAME	PM	201503106601
171-056	171-033	12/17/2015	23.00		NOTRE DAME	FULTON	PM	201503106601
171-057	171-021	12/17/2015	135.00	315	GIROD	COMMERCE	PM	201503106601
171-058	171-020	12/21/2015	120.00		NOTRE DAME	S PETERS	PM	201503106601
172-001	173-013	12/17/2015	335.00		LAFAYETTE	BARONNE	PM	201503106601
172-003	172-001	12/17/2015	305.00		BARONNE	GIROD	PM	201503106601
172-004	172-001	12/21/2015	46.00		LAFAYETTE	BARONNE	PM	201503106601
172-006	172-004	12/17/2015	286.00		BARONNE	GIROD	PM	201503106601
172-010	172-009	12/18/2015	215.00		CARONDELET	POYDRAS	PM	201503106601
172-011	172-009	12/18/2015	185.00		LAFAYETTE	MARBLE HALL AL	PM	201503106601
172-012	172-011	12/18/2015	194.00		MARBLE HALL AL	LAFAYETTE	PM	201503106601
172-013	172-011	12/18/2015	48.00		LAFAYETTE	SOULE AL	PM	201503106601
172-014	172-013	12/18/2015	168.00		SOULE AL	LAFAYETTE	PM	201503106601
172-015	172-013	12/18/2015	155.00		LAFAYETTE	ST CHARLES AV	PM	201503106601
172-016	172-015	12/18/2015	240.00		ST CHARLES AV	N MAESTRI PL	PM	201503106601
172-017	172-016	12/10/2015	132.00		ST CHARLES AV	POYDRAS	PM	201503208601
172-018	172-076	12/10/2015	210.00		N MAESTRI PL	CAMP	PM	201503208601
172-019	172-009	12/10/2015	363.00		CARONDELET	GIROD	PM	201503208601
172-020	172-019	12/10/2015	265.00		GIROD	GIROD STREET	PM	201503208601
172-021	172-020	12/11/2015	100.00		GIROD STREET	GIROD	PM	201503208601
172-022	172-078	12/11/2015	30.00		GIROD	BARONNE	PM	201503208601
172-023	172-022	12/28/2015	215.00		BARONNE	JULIA	PM	201503208601
172-024	172-023	12/11/2015	245.00		BARONNE	JULIA	PM	201503208601
172-025	172-019	12/11/2015	264.00		CARONDELET	JULIA	PM	201503208601

<u>STRUCT1</u>	<u>STRUCT2</u>	<u>COMP DATE</u>	<u>LENGTH</u>	<u>ADDRESS</u>	<u>STREET</u>	<u>CROSS STREET</u>	<u>ACTIVITY</u>	<u>WO_NO</u>
172-026	172-025	12/11/2015	272.00		CARONDELET	JULIA	PM	201503208601
172-027	172-026	12/11/2015	330.00		JULIA	BARONNE	PM	201503208601
172-028	172-026	12/11/2015	233.00		JULIA	ST CHARLES AV	PM	201503208601
172-029	172-019	12/16/2015	337.00		GIROD	PUJOL AL	PM	201503208601
172-030	172-029	12/16/2015	130.00		PUJOL AL	GIROD	PM	201503208601
172-031	172-029	12/16/2015	48.00		GIROD	ST CHARLES AV	PM	201503208601
172-032	172-031	12/28/2015	131.00		ST CHARLES AV	S MAESTRI PL	PM	201503208601
172-034	172-033	12/16/2015	231.00		ST CHARLES AV	JULIA	PM	201503208601
172-035	172-031	12/16/2015	221.00		GIROD	CHURCH	PM	201503208601
172-036	172-070	12/28/2015	210.00		BARONNE	JULIA	PM	201503208601
172-037	172-035	12/18/2015	215.00		CHURCH	JULIA	PM	201503208601
172-038	172-037	12/18/2015	320.00		CHURCH	JULIA	PM	201503208601
172-039	172-038	12/18/2015	140.00		JULIA	ST CHARLES AV	PM	201503208601
172-040	172-038	12/18/2015	173.00		JULIA	CAMP	PM	201503208601
172-041	172-035	12/18/2015	176.00		GIROD	CAMP	PM	201503208601
172-042	172-041	12/18/2015	53.00		GIROD	CAMP	PM	201503208601
172-043	172-042	12/18/2015	120.00		GIROD	MURPHY"S AL	PM	201503208601
172-045	171-010	12/18/2015	353.00		JULIA	CAMP	PM	201503208601
172-046	172-045	12/18/2015	260.00		CAMP	GIROD	PM	201503208601
172-047	172-046	12/18/2015	204.00		CAMP	GIROD	PM	201503208601
172-048	160-001	12/22/2015	297.00		CAMP	JULIA	PM	201503208601
172-049	172-048	12/22/2015	50.00		CAMP	ATKINSON AL	PM	201503208601
172-050	172-049	12/22/2015	71.00		CAMP	ATKINSON AL	PM	201503208601
172-051	172-049	12/22/2015	144.00		CAMP	ST JOSEPH	PM	201503208601
172-052	172-048	12/22/2015	267.00		CAMP	JULIA	PM	201503208601
172-053	172-052	12/22/2015	68.00		JULIA	WHITE AL	PM	201503208601
172-054	172-053	12/02/2015	105.00		WHITE AL	JULIA	PM	201503208601
172-055	172-053	12/22/2015	241.00		JULIA	MAGAZINE	PM	201503208601
172-057	160-003	12/22/2015	243.00		CAMP STREET	ST JOSEPH	PM	201503208601
172-058	161-031	12/22/2015	423.00		ST CHARLES AV	ATKINSON AL	PM	201503208601
172-059	172-058	12/28/2015	347.00		ATKINSON AL	CAMP	PM	201503208601
172-060	161-028	12/28/2015	283.00		CARONDELET	JULIA	PM	201503208601
172-061	172-060	12/28/2015	281.00		CARONDELET	JULIA	PM	201503208601
172-062	172-061	12/28/2015	200.00		JULIA	Y M C A AL	PM	201503208601
172-063	172-062	12/29/2015	343.00		Y M C A AL	JULIA	PM	201503208601
172-064	172-062	12/29/2015	98.00		JULIA	ST CHARLES AV	PM	201503208601
172-065	161-026	12/29/2015	281.00		BARONNE	JULIA	PM	201503208601
172-066	172-065	12/29/2015	280.00		BARONNE	JULIA	PM	201503208601
172-067	172-066	12/29/2015	225.00		JULIA	SULLIVAN"S AL	PM	201503208601

<u>STRUCT1</u>	<u>STRUCT2</u>	<u>COMP DATE</u>	<u>LENGTH</u>	<u>ADDRESS</u>	<u>STREET</u>	<u>CROSS STREET</u>	<u>ACTIVITY</u>	<u>WO_NO</u>
172-068	172-067	12/28/2015	114.00		SULLIVAN"S AL	JULIA	PM	201503208601
172-069	172-067	12/29/2015	73.00		JULIA	CARONDELET	PM	201503208601
172-070	173-036	12/29/2015	63.00		GIROD	BARONNE	PM	201503208601
172-071	172-036	12/29/2015	225.00		BARONNE	JULIA	PM	201503208601
172-072	171-003	12/29/2015	347.00		LAFAYETTE	CAMP	PM	201503208601
172-073	172-072	12/29/2015	30.00		LAFAYETTE	CAMP	PM	201503208601
172-074	172-073	12/29/2015	345.00		CAMP	POYDRAS	PM	201503208601
172-075	161-027	12/30/2015	344.00		ARHENS & OTT AL	ST JOSEPH	PM	201503208601
172-076	172-016	12/28/2015	10.00	525	N MAESTRI PL	ST CHARLES AV	PM	201503208601
172-077	172-076	12/28/2015	105.00		ST CHARLES AV	POYDRAS	PM	201503208601
172-078	172-020	12/30/2015	90.00		GIROD	BARONNE	PM	201503208601
173-001	179-044	12/30/2015	130.00		LOYOLA AV	LAFAYETTE	PM	201503208601
173-002	173-001	12/30/2015	300.00		LOYOLA AV	LAFAYETTE	PM	201503208601
173-003	173-002	12/30/2015	295.00		LOYOLA AV	GIROD	PM	201503208601
173-004	173-002	12/30/2015	30.00		LAFAYETTE	LOYOLA AV	PM	201503208601
173-005	173-004	12/30/2015	110.00		LAFAYETTE	LOYOLA AV	PM	201503208601
173-006	173-005	12/28/2015	200.00		LAFAYETTE	S RAMPART	PM	201503208601
173-007	173-006	12/30/2015	385.00		S RAMPART	GIROD	PM	201503208601
173-008	173-007	12/30/2015	193.00		GIROD	LOYOLA AV	PM	201503208601
173-009	173-007	12/30/2015	262.00		S RAMPART	JULIA	PM	201503208601
173-010	173-009	12/29/2015	265.00		S RAMPART	JULIA	PM	201503208601
173-011	173-010	12/29/2015	187.00		JULIA	LOYOLA AV	PM	201503208601
173-012	173-010	12/29/2015	167.00		JULIA	O"KEEFE AV	PM	201503208601
173-013	173-039	12/29/2015	125.00		LAFAYETTE	O"KEEFE AV	PM	201503208601
173-014	173-007	12/28/2015	237.00		GIROD	O"KEEFE AV	PM	201503208601
173-014	173-013	12/29/2015	380.00		O"KEEFE AV	GIROD	PM	201503208601
173-015	173-014	12/29/2015	260.00		O"KEEFE AV	JULIA	PM	201503208601
173-016	173-015	12/29/2015	274.00		O"KEEFE AV	JULIA	PM	201503208601
173-017	173-016	12/29/2015	280.00		JULIA	BARONNE	PM	201503208601
173-018	162-017	12/29/2015	125.00		O"KEEFE AV	JAMISON AL	PM	201503208601
173-019	173-018	12/22/2015	200.00		JAMISON AL	H ALLEY	PM	201503208601
173-020	173-019	12/22/2015	135.00		JAMISON AL	BARONNE	PM	201503208601
173-021	173-019	12/22/2015	202.00		H ALLEY	ROCK AL	PM	201503208601
173-022	173-021	12/22/2015	60.00		ROCK AL	MARCHAL AL	PM	201503208601
173-023	173-022	12/22/2015	58.00		ROCK AL	BARONNE	PM	201503208601
173-024	173-021	12/22/2015	130.00		ROCK AL	O"KEEFE AV	PM	201503208601
173-025	173-022	12/22/2015	116.00		MARCHAL AL	JULIA	PM	201503208601
173-026	173-018	12/22/2015	74.00		O"KEEFE AV	ROCK AL	PM	201503208601
173-027	173-026	12/22/2015	200.00		O"KEEFE AV	JULIA	PM	201503208601

<u>STRUCT1</u>	<u>STRUCT2</u>	<u>COMP DATE</u>	<u>LENGTH</u>	<u>ADDRESS</u>	<u>STREET</u>	<u>CROSS STREET</u>	<u>ACTIVITY</u>	<u>WO_NO</u>
173-028	173-027	12/28/2015	229.00		JULIA	S RAMPART	PM	201503208601
173-029	162-018	12/22/2015	118.00		S RAMPART	JULIA	PM	201503208601
173-030	173-029	01/11/2016	157.00		S RAMPART	JULIA	PSLS	201603370301
173-031	173-030	01/11/2016	65.00		S RAMPART	JULIA	PSLS	201603370301
173-032	162-019	01/11/2016	235.00		S RAMPART	JULIA	PSLS	201603370301
173-033	174-013	01/11/2016	327.00		GIROD	LOYOLA AV	PSLS	201603370301
173-034	173-003	01/28/2016	74.00		LOYOLA AV	GIROD	PSLS	201603370301
173-034	173-033	01/11/2016	284.00		GIROD	LOYOLA AV	PSLS	201603370301
173-035	179-043	01/11/2016	307.00		ALLEY	POYDRAS	PSLS	201603370301
173-036	173-014	01/12/2016	268.00		GIROD	SHAKESPEAR AL	PSLS	201603370301
173-037	173-036	01/12/2016	135.00		SHAKESPEAR AL	GIROD	PSLS	201603370301
173-039	173-006	01/12/2016	115.00		LAFAYETTE	NORTHSIDE AL	PSLS	201603370301
174-001	175-003	01/27/2016	220.00		GIROD	LASALLE	PSLS	201603370301
174-002	174-025	01/12/2016	183.00		GIROD	LASALLE	PSLS	201603370301
174-004	174-001	01/12/2016	55.00		MAGNOLIA	GIROD	PSLS	201603370301
174-008	180-041	01/12/2016	186.00		S LIBERTY	GIROD	PSLS	201603370301
174-009	174-008	01/12/2016	187.00		S LIBERTY	GIROD	PSLS	201603370301
174-010	174-009	01/12/2016	120.00		S LIBERTY	GIROD	PSLS	201603370301
174-011	174-010	01/12/2016	178.00		S LIBERTY	GIROD	PSLS	201603370301
174-012	174-020	01/13/2016	25.00		S LIBERTY	GIROD	PSLS	201603370301
174-013	174-012	01/13/2016	40.00		GIROD	S LIBERTY	PSLS	201603370301
174-014	174-013	01/13/2016	240.00		S LIBERTY	JULIA	PSLS	201603370301
174-015	174-014	01/13/2016	215.00		S LIBERTY	JULIA	PSLS	201603370301
174-016	174-018	01/13/2016	40.00		LASALLE	GIROD	PSLS	201603370301
174-017	174-018	01/13/2016	283.00		LASALLE	GIROD	PSLS	201603370301
174-018	180-036	01/13/2016	340.00		LASALLE	POYDRAS	PSLS	201603370301
174-019	174-011	01/13/2016	83.00		S LIBERTY	GIROD	PSLS	201603370301
174-020	174-019	01/13/2016	54.00		S LIBERTY	GIROD	PSLS	201603370301
174-025	174-001	01/13/2016	180.00		GIROD	LASALLE	PSLS	201603370301
175-001	181-012	01/13/2016	467.00		WILLOW	GIROD	PSLS	201603370301
175-002	175-001	01/14/2016	467.00		WILLOW	GIROD	PSLS	201603370301
175-003	175-017	01/14/2016	33.00		GIROD	MAGNOLIA	PSLS	201603370301
175-004	182-035	01/14/2016	352.00		CYPRESS	S DERBIGNY	PSLS	201603370301
175-005	175-004	01/14/2016	289.00		CYPRESS	S CLAIBORNE AV	PSLS	201603370301
175-006	175-005	01/15/2016	140.00		S CLAIBORNE AV	LAFAYETTE	PSLS	201603370301
175-007	175-005	01/15/2016	200.00		S CLAIBORNE AV	GIROD	PSLS	201603370301
175-008	175-004	01/15/2016	270.00		S DERBIGNY	JULIA	PSLS	201603370301
175-009	175-008	01/25/2016	193.00		JULIA	S CLAIBORNE AV	PSLS	201603370301
175-010	175-009	01/25/2016	50.00		JULIA	S CLAIBORNE AV	PSLS	201603370301

<u>STRUCT1</u>	<u>STRUCT2</u>	<u>COMP DATE</u>	<u>LENGTH</u>	<u>ADDRESS</u>	<u>STREET</u>	<u>CROSS STREET</u>	<u>ACTIVITY</u>	<u>WO_NO</u>
175-011	175-010	01/25/2016	60.00		JULIA	S CLAIBORNE AV	PSLS	201603370301
175-012	182-030	01/25/2016	85.00		LAFAYETTE	S DERBIGNY	PSLS	201603370301
175-013	175-012	01/26/2016	223.00		LAFAYETTE	BOLIVAR	PSLS	201603370301
175-014	175-013	01/26/2016	125.00		LAFAYETTE	S CLAIBORNE AV	PSLS	201603370301
175-015	181-038	01/26/2016	280.00		BOLIVAR	LAFAYETTE	PSLS	201603370301
175-016	181-039	01/26/2016	298.00		S CLAIBORNE AV	LAFAYETTE	PSLS	201603370301
175-017	175-002	01/26/2016	320.00		GIROD	MAGNOLIA	PSLS	201603370301
176-001	177-046	11/15/2014	175.00		CANAL	CANAL PLACE WEST	PSLS	201402315601
176-002	176-001	11/15/2014	133.00		CANAL	CANAL PLACE WEST	PSLS	201402315601
176-003	176-002	11/15/2014	145.00		CANAL	CANAL PLACE EAST	PSLS	201402315601
176-004	176-003	11/15/2014	195.00		CANAL	CANAL PLACE EAST	PSLS	201402315601
176-007	177-023	01/26/2016	172.00		POYDRAS	CONVENTION	PSLS	201603370301
176-008	176-011	01/26/2016	175.00		POYDRAS	CONVENTION	PSLS	201603370301
176-009	176-008	01/27/2016	38.00		POYDRAS	CONVENTION	PSLS	201603370301
176-010	176-009	01/27/2016	153.00		POYDRAS	CONVENTION	PSLS	201603370301
176-011	177-022	01/27/2016	168.00		POYDRAS	CONVENTION	PSLS	201603370301
176-012	176-004	11/15/2014	85.00		CANAL	CANAL PLACE EAST	PSLS	201402315601
176-013	177-058	12/15/2014	144.00		IBERVILLE	CANAL PLACE WEST	PSLS	201402405601
176-V2	176-010	01/27/2016	30.00	2	POYDRAS	CONVENTION	PSLS	201603370301
177-001	196-028	01/27/2016	390.00		CANAL	MAGAZINE	PSLS	201603370301
177-002	177-001	01/27/2016	233.00		MAGAZINE	COMMON	PSLS	201603370301
177-003	177-002	01/27/2016	233.00		MAGAZINE	GRAVIER	PSLS	201603370301
177-004	177-003	01/27/2016	10.00		GRAVIER	MAGAZINE	PSLS	201603370301
177-005	177-004	01/28/2016	84.00		GRAVIER	BOARD OF TRADE	PSLS	201603370301
177-006	177-005	01/27/2016	290.00		BOARD OF TRADE PL	NATCHEZ	PSLS	201603370301
177-007	177-003	01/27/2016	345.00		MAGAZINE	NATCHEZ	PSLS	201603370301
177-008	177-007	01/27/2016	356.00		NATCHEZ	TCHOUPITOULAS	PSLS	201603370301
177-009	177-008	01/27/2016	133.00		TCHOUPITOULAS	POYDRAS	PSLS	201603370301
177-010	177-009	01/27/2016	17.00		TCHOUPITOULAS	POYDRAS	PSLS	201603370301
177-011	177-009	04/18/2016	250.00		POYDRAS	S PETERS	PSLS	201603998601
177-012	177-007	05/09/2016	165.00		MAGAZINE	POYDRAS	PSLS	201603998601
177-013	177-012	04/18/2016	22.00		MAGAZINE	POYDRAS	PSLS	201603998601
177-014	177-013	04/18/2016	260.00		POYDRAS	TCHOUPITOULAS	PSLS	201603998601
177-015	177-012	04/18/2016	70.00		MAGAZINE	POYDRAS	PSLS	201603998601
177-016	177-015	04/19/2016	33.00		MAGAZINE	POYDRAS	PSLS	201603998601
177-017	177-016	04/19/2016	180.00		POYDRAS	CONSTANCE	PSLS	201603998601
177-018	177-017	04/19/2016	180.00		POYDRAS	TCHOUPITOULAS	PSLS	201603998601
177-019	177-018	04/19/2016	176.00		POYDRAS	COMMERCE	PSLS	201603998601
177-020	177-019	04/21/2016	177.00		POYDRAS	S PETERS	PSLS	201603998601

<u>STRUCT1</u>	<u>STRUCT2</u>	<u>COMP DATE</u>	<u>LENGTH</u>	<u>ADDRESS</u>	<u>STREET</u>	<u>CROSS STREET</u>	<u>ACTIVITY</u>	<u>WO_NO</u>
177-021	177-020	04/21/2016	184.00		POYDRAS	FULTON	PSLS	201603998601
177-022	177-021	04/21/2016	181.00		POYDRAS	CONVENTION	PSLS	201603998601
177-023	177-022	01/26/2016	73.00		POYDRAS	CONVENTION	FLUSHED	201603487701
177-024	177-001	04/21/2016	454.00		CANAL	TCHOUPITOULAS	PSLS	201603998601
177-025	177-002	04/21/2016	405.00		COMMON	TCHOUPITOULAS	PSLS	201603998601
177-025	177-024	04/21/2016	147.00		TCHOUPITOULAS	COMMON	PSLS	201603998601
177-026	177-063	04/21/2016	79.00	300	COMMON	S PETERS	PSLS	201603998601
177-027	177-026	04/23/2016	22.00		COMMON	S PETERS	PSLS	201603998601
177-028	177-027	04/23/2016	110.00		S PETERS	CANAL	PSLS	201603998601
177-029	177-028	04/23/2016	439.00		CANAL	CANAL PLACE WEST	PSLS	201603998601
177-030	177-005	04/23/2016	300.00		GRAVIER	TCHOUPITOULAS	PSLS	201603998601
177-030	177-025	04/23/2016	239.00		TCHOUPITOULAS	GRAVIER	PSLS	201603998601
177-031	177-030	05/09/2016	63.00		GRAVIER	S PETERS	PSLS	201603998601
177-032	177-026	04/23/2016	268.00		S PETERS	GRAVIER	PSLS	201603998601
177-032	177-031	04/23/2016	162.00		GRAVIER	S PETERS	PSLS	201603998601
177-033	177-032	04/24/2016	397.00		S PETERS	POYDRAS	PSLS	201603998601
177-034	177-030	04/24/2016	274.00		TCHOUPITOULAS	NATCHEZ	PSLS	201603998601
177-035	177-034	04/24/2016	35.00		NATCHEZ AL	TCHOUPITOULAS	PSLS	201603998601
177-036	177-059	04/24/2016	50.00	325	NATCHEZ AL	S PETERS	PSLS	201603998601
177-037	196-070	11/15/2014	117.00		CANAL	DECATUR	PSLS	201402315601
177-038	177-037	11/15/2014	360.00		CANAL	N PETERS	PSLS	201402315601
177-039	177-038	11/15/2014	60.00		CANAL	N PETERS	PSLS	201402315601
177-040	177-039	11/15/2014	200.00		N PETERS	IBERVILLE	PSLS	201402315601
177-041	177-040	12/04/2014	194.00		N PETERS	IBERVILLE	PSLS	201402405601
177-042	177-041	12/04/2014	376.00		N PETERS	BIENVILLE	PSLS	201402405601
177-043	177-042	12/04/2014	211.00		BIENVILLE	CLAY	PSLS	201402405601
177-044	177-039	11/15/2014	66.00		CANAL	N PETERS	PSLS	201402315601
177-045	177-061	11/15/2014	93.00	301	CANAL	N FRONT	PSLS	201402315601
177-046	177-045	11/15/2014	83.00		CANAL	N FRONT	PSLS	201402315601
177-047	196-068	12/04/2014	127.00		IBERVILLE	DECATUR	PSLS	201402405601
177-048	177-047	12/04/2014	149.00		IBERVILLE	CLINTON	PSLS	201402405601
177-049	177-048	12/15/2014	323.00		CLINTON	BIENVILLE	PSLS	201402405601
177-050	177-047	12/04/2014	360.00		DECATUR	BIENVILLE	PSLS	201402405601
177-050	196-078	12/04/2014	319.00	301	BIENVILLE	DECATUR	PSLS	201402405601
177-051	177-050	12/05/2014	310.00		DECATUR	CONTI	PSLS	201402405601
177-052	177-050	12/05/2014	150.00		BIENVILLE	N PETERS	PSLS	201402405601
177-053	171-003	04/24/2016	380.00		MAGAZINE	POYDRAS	PSLS	201603998601
177-055	177-064	12/15/2014	130.00		IBERVILLE	CLAY	PSLS	201402405601
177-056	177-055	12/05/2014	194.00	100	IBERVILLE	N FRONT	PSLS	201402405601

<u>STRUCT1</u>	<u>STRUCT2</u>	<u>COMP DATE</u>	<u>LENGTH</u>	<u>ADDRESS</u>	<u>STREET</u>	<u>CROSS STREET</u>	<u>ACTIVITY</u>	<u>WO_NO</u>
177-057	177-056	12/05/2014	13.00		IBERVILLE	N FRONT	PSLS	201402405601
177-058	177-057	12/05/2014	46.00		IBERVILLE	N FRONT	PSLS	201402405601
177-059	177-035	04/26/2016	79.00	350	NATCHEZ AL	S PETERS	PSLS	201603998601
177-060	177-059	04/26/2016	60.00	350	NATCHEZ AL	S PETERS	PSLS	201603998601
177-061	177-044	11/15/2014	144.00		CANAL	N FRONT	PSLS	201402315601
177-062	177-027	04/26/2016	125.00	200	S PETERS	GRAVIER	PSLS	201603998601
177-063	177-025	04/26/2016	57.00	300	COMMON	S PETERS	PSLS	201603998601
177-064	177-041	12/15/2014	34.00		IBERVILLE	N PETERS	PSLS	201402405601
178-001	179-009	12/05/2014	232.00		UNION	BARONNE	PSLS	201402405601
178-002	178-001	12/05/2014	94.00		BARONNE	GRAVIER	PSLS	201402405601
178-003	178-001	12/05/2014	190.00		BARONNE	PERDIDO	PSLS	201402405601
178-004	178-001	12/05/2014	48.00		UNION	BARONNE	PSLS	201402405601
178-005	178-004	12/05/2014	180.00		BARONNE	GRAVIER	PSLS	201402405601
178-006	178-004	12/15/2014	223.00		BARONNE	PERDIDO	PSLS	201402405601
178-007	178-004	12/05/2014	374.00		UNION	CARONDELET	PSLS	201402405601
178-008	178-073	12/08/2014	70.00		CARONDELET	GRAVIER	PSLS	201402405601
178-009	178-007	12/08/2014	187.00		CARONDELET	PERDIDO	PSLS	201402405601
178-010	178-007	12/08/2014	51.00		UNION	CARONDELET	PSLS	201402405601
178-011	178-010	12/08/2014	159.00		CARONDELET	GRAVIER	PSLS	201402405601
178-012	178-010	12/08/2014	243.00		CARONDELET	PERDIDO	PSLS	201402405601
178-013	178-082	12/15/2014	105.00		PERDIDO	ST CHARLES AV	PSLS	201402405601
178-014	178-010	12/08/2014	355.00		UNION	ST CHARLES AV	PSLS	201402405601
178-015	178-014	12/08/2014	28.00		ST CHARLES AV	UNION	PSLS	201402405601
178-016	178-015	12/08/2014	35.00		ST CHARLES AV	UNION	PSLS	201402405601
178-017	178-016	12/10/2014	75.00		ST CHARLES AV	GRAVIER	PSLS	201402405601
178-018	178-016	12/10/2014	85.00		ST CHARLES AV	COMMERCIAL PL	PSLS	201402405601
178-019	172-005	12/10/2014	220.00		BARONNE	POYDRAS	PSLS	201402405601
178-020	178-074	12/10/2014	18.00	840	POYDRAS	BARONNE	PSLS	201402405601
178-021	178-020	12/10/2014	30.00		POYDRAS	CARROLL	PSLS	201402405601
178-022	178-021	12/10/2014	33.00		POYDRAS	CARROLL	PSLS	201402405601
178-023	178-022	11/16/2014	95.00		CARROLL	POYDRAS	PSLS	201402315601
178-024	178-023	12/11/2014	276.00		CARROLL	PERDIDO	PSLS	201402405601
178-025	178-024	12/11/2014	245.00	802	PERDIDO	CARONDELET	PSLS	201402405601
178-026	178-023	11/16/2014	20.00		POYDRAS	CARROLL	PSLS	201402315601
178-027	178-026	11/16/2014	203.00		POYDRAS	CARONDELET	PSLS	201402315601
178-028	178-022	12/11/2014	295.00		POYDRAS	CARONDELET	PSLS	201402405601
178-028	178-029	11/16/2014	30.00		CARONDELET	POYDRAS	PSLS	201402315601
178-029	172-010	12/11/2014	195.00		CARONDELET	POYDRAS	PSLS	201402405601
178-030	178-028	11/16/2014	87.00		CARONDELET	POYDRAS	PSLS	201402315601

<u>STRUCT1</u>	<u>STRUCT2</u>	<u>COMP DATE</u>	<u>LENGTH</u>	<u>ADDRESS</u>	<u>STREET</u>	<u>CROSS STREET</u>	<u>ACTIVITY</u>	<u>WO_NO</u>
178-031	178-030	11/16/2014	215.00		CARONDELET	PERDIDO	PSLS	201402315601
178-032	178-030	11/16/2014	37.00		POYDRAS	CARONDELET	PSLS	201402315601
178-033	178-032	11/16/2014	305.00		POYDRAS	ST CHARLES AV	PSLS	201402315601
178-034	178-028	12/10/2014	385.00		POYDRAS	ST CHARLES AV	PSLS	201402405601
178-035	178-034	11/16/2014	200.00		ST CHARLES AV	PERDIDO	PSLS	201402315601
178-036	178-035	12/10/2014	200.00	333	ST CHARLES AV	PERDIDO	PSLS	201402405601
178-037	178-036	12/12/2014	70.00		COMMERCIAL PL	ST CHARLES AV	PSLS	201402405601
178-038	178-037	11/16/2014	305.00		COMMERCIAL PL	CAMP	PSLS	201402315601
178-039	178-034	11/16/2014	400.00		POYDRAS	CAMP	PSLS	201402315601
178-040	178-039	11/16/2014	90.00		CAMP	POYDRAS	PSLS	201402315601
178-041	178-079	12/12/2014	190.00	336	CAMP	COMMERCIAL PL	PSLS	201402405601
178-042	177-053	04/26/2016	318.00		POYDRAS	CAMP	PSLS	201603998601
178-043	177-015	04/27/2016	331.00		POYDRAS	CAMP	PSLS	201603998601
178-045	177-007	04/27/2016	262.00		NATCHEZ	PICAYUNE PL	PSLS	201603998601
178-046	178-045	04/27/2016	102.00		NATCHEZ	CAMP	PSLS	201603998601
178-047	178-046	04/27/2016	35.00		CAMP	NATCHEZ	PSLS	201603998601
178-048	178-047	04/27/2016	189.00		CAMP	POYDRAS	PSLS	201603998601
178-049	177-003	04/27/2016	261.00		GRAVIER	PICAYUNE PL	PSLS	201603998601
178-050	178-049	04/27/2016	343.00		PICAYUNE PL	NATCHEZ	PSLS	201603998601
178-051	178-049	05/02/2016	102.00		GRAVIER	CAMP	PSLS	201603998601
178-052	178-051	05/02/2016	45.00		CAMP	GRAVIER	PSLS	201603998601
178-053	178-052	05/02/2016	159.00		CAMP	COMMERCIAL PL	PSLS	201603998601
178-054	196-020	12/12/2014	205.00		ST CHARLES AV	GRAVIER	PSLS	201402405601
178-055	178-054	12/12/2014	39.00		ST CHARLES AV	GRAVIER	PSLS	201402405601
178-056	178-055	12/12/2014	358.00		GRAVIER	CAMP	PSLS	201402405601
178-057	178-056	12/12/2014	223.00		CAMP	COMMERCIAL PL	PSLS	201402405601
178-058	196-032	05/02/2016	153.00		CAMP	GRAVIER	PSLS	201603998601
178-059	196-025	12/12/2014	179.00		CAMP	GRAVIER	PSLS	201402405601
178-060	196-008	12/12/2014	53.00		CARONDELET	GRAVIER	PSLS	201402405601
178-061	178-060	12/12/2014	67.00		CARONDELET	GRAVIER	PSLS	201402405601
178-062	178-061	12/12/2014	76.00		CARONDELET	GRAVIER	PSLS	201402405601
178-063	178-062	12/12/2014	69.00		CARONDELET	GRAVIER	PSLS	201402405601
178-064	178-063	12/12/2014	55.00		GRAVIER	CARONDELET	PSLS	201402405601
178-065	178-064	12/16/2014	184.00		GRAVIER	ST CHARLES AV	PSLS	201402539901
178-066	178-065	12/16/2014	95.00		GRAVIER	ST CHARLES AV	PSLS	201402539901
178-067	196-006	12/16/2014	325.00		BARONNE	GRAVIER	PSLS	201402539901
178-068	178-067	12/16/2014	235.00		GRAVIER	VARIETIES AL	PSLS	201402539901
178-069	178-068	12/16/2014	8.00		GRAVIER	VARIETIES AL	PSLS	201402539901
178-070	178-069	12/15/2014	140.00		GRAVIER	CARONDELET	PSLS	201402539901

<u>STRUCT1</u>	<u>STRUCT2</u>	<u>COMP DATE</u>	<u>LENGTH</u>	<u>ADDRESS</u>	<u>STREET</u>	<u>CROSS STREET</u>	<u>ACTIVITY</u>	<u>WO_NO</u>
178-071	179-050	12/15/2014	110.00	305	GRAVIER	BARONNE	PSLS	201402539901
178-072	178-071	12/15/2014	118.00		BARONNE	UNION	PSLS	201402539901
178-073	178-007	12/15/2014	60.00		CARONDELET	GRAVIER	PSLS	201402539901
178-074	178-019	12/15/2014	35.00	840	POYDRAS	BARONNE	PSLS	201402539901
178-075	178-080	11/16/2014	148.00	601	POYDRAS	ST CHARLES AV	PSLS	201402315601
178-076	196-005	12/15/2014	155.00		BARONNE	GRAVIER	PSLS	201402539901
178-079	178-040	12/15/2014	95.00	400	CAMP	NATCHEZ	PSLS	201402539901
178-080	178-040	12/15/2014	150.00	601	POYDRAS	CAMP	PSLS	201402539901
178-081	172-077	12/15/2014	66.00		ST CHARLES AV	POYDRAS	PSLS	201402539901
178-082	178-012	12/23/2014	230.00		PERDIDO	ST CHARLES AV	PSLS	201402539901
178-083	178-014	12/16/2014	9.00	321	ST CHARLES AV	UNION	PSLS	201402539901
178-084	178-083	12/16/2014	62.00	327	ST CHARLES AV	UNION	PSLS	201402539901
178-085	178-083	12/16/2014	63.00	320	ST CHARLES AV	UNION	PSLS	201402539901
179-001	197-028	12/16/2014	365.00		S RAMPART	GRAVIER	PSLS	201402539901
179-002	179-001	12/17/2014	282.00		GRAVIER	LOYOLA AV	PSLS	201402539901
179-003	179-002	12/17/2014	25.00		GRAVIER	LOYOLA AV	PSLS	201402539901
179-004	179-003	12/17/2014	220.00		LOYOLA AV	PERDIDO	PSLS	201402539901
179-005	179-004	12/17/2014	233.00		LOYOLA AV	PERDIDO	PSLS	201402539901
179-006	179-051	12/23/2014	125.00		GRAVIER	O"KEEFE AV	PSLS	201402539901
179-007	179-006	12/17/2014	158.00		O"KEEFE AV	UNION	PSLS	201402539901
179-008	179-007	12/17/2014	85.00		O"KEEFE AV	UNION	PSLS	201402539901
179-009	179-008	12/17/2014	123.00		UNION	BARONNE	PSLS	201402539901
179-010	179-008	12/17/2014	247.00		O"KEEFE AV	PERDIDO	PSLS	201402539901
179-011	179-001	12/17/2014	255.00		S RAMPART	PERDIDO	PSLS	201402539901
179-012	179-011	12/17/2014	243.00		S RAMPART	PERDIDO	PSLS	201402539901
179-013	179-012	12/17/2014	18.00		S RAMPART	PERDIDO	PSLS	201402539901
179-014	179-013	12/18/2014	280.00		PERDIDO	LOYOLA AV	PSLS	201402539901
179-015	179-014	12/18/2014	28.00		PERDIDO	LOYOLA AV	PSLS	201402539901
179-016	179-015	12/18/2014	114.00		LOYOLA AV	POYDRAS	PSLS	201402539901
179-017	179-016	12/18/2014	118.00		LOYOLA AV	POYDRAS	PSLS	201402539901
179-018	179-013	12/18/2014	415.00		S RAMPART	POYDRAS	PSLS	201402539901
179-019	179-018	12/18/2014	30.00		POYDRAS	S RAMPART	PSLS	201402539901
179-020	179-049	12/18/2014	35.00	1000	POYDRAS	LOYOLA AV	PSLS	201402539901
179-021	179-018	12/18/2014	170.00		POYDRAS	O"KEEFE AV	PSLS	201402539901
179-022	179-010	12/18/2014	28.00		O"KEEFE AV	PERDIDO	PSLS	201402539901
179-022	179-013	12/18/2014	240.00		PERDIDO	O"KEEFE AV	PSLS	201402539901
179-023	179-022	12/18/2014	255.00		PERDIDO	PENN	PSLS	201402539901
179-024	179-023	12/18/2014	265.00		PENN	POYDRAS	PSLS	201402539901
179-025	179-022	12/18/2014	262.00		O"KEEFE AV	POYDRAS	PSLS	201402539901

<u>STRUCT1</u>	<u>STRUCT2</u>	<u>COMP DATE</u>	<u>LENGTH</u>	<u>ADDRESS</u>	<u>STREET</u>	<u>CROSS STREET</u>	<u>ACTIVITY</u>	<u>WO_NO</u>
179-026	179-025	12/18/2014	228.00		PENN	POYDRAS	PSLS	201402539901
179-027	197-030	12/18/2014	260.00		O"KEEFE AV	GRAVIER	PSLS	201402539901
179-028	197-027	12/18/2014	130.00		LOYOLA AV	GRAVIER	PSLS	201402539901
179-029	179-028	12/18/2014	10.00		LOYOLA AV	GRAVIER	PSLS	201402539901
179-030	179-029	12/18/2014	45.00		LOYOLA AV	GRAVIER	PSLS	201402539901
179-031	179-030	12/18/2014	135.00		LOYOLA AV	GRAVIER	PSLS	201402539901
179-032	180-005	12/18/2014	248.00		GRAVIER	LOYOLA AV	PSLS	201402539901
179-033	180-006	12/18/2014	242.00		GRAVIER	LOYOLA AV	PSLS	201402539901
179-034	180-026	12/22/2014	301.00		PERDIDO	LOYOLA AV	PSLS	201402539901
179-035	179-034	12/23/2014	160.00		PERDIDO	LOYOLA AV	PSLS	201402539901
179-036	179-034	12/22/2014	255.00		LOYOLA AV	GRAVIER	PSLS	201402539901
179-037	179-036	12/18/2014	256.00		LOYOLA AV	GRAVIER	PSLS	201402539901
179-038	179-037	12/18/2014	105.00		GRAVIER	LOYOLA AV	PSLS	201402539901
179-039	180-031	12/18/2014	300.00		POYDRAS	LOYOLA AV	PSLS	201402539901
179-041	179-039	12/19/2014	94.00		POYDRAS	LOYOLA AV	PSLS	201402539901
179-042	179-041	12/18/2014	215.00		POYDRAS	LOYOLA AV	PSLS	201402539901
179-043	180-041	12/18/2014	255.00		POYDRAS	LOYOLA AV	PSLS	201402539901
179-044	179-043	12/18/2014	342.00		POYDRAS	LOYOLA AV	PSLS	201402539901
179-045	173-006	12/18/2014	395.00		S RAMPART	POYDRAS	PSLS	201402539901
179-046	179-045	12/22/2014	170.00		POYDRAS	O"KEEFE AV	PSLS	201402539901
179-047	173-013	12/22/2014	400.00		O"KEEFE AV	POYDRAS	PSLS	201402539901
179-048	179-047	12/22/2014	291.00		POYDRAS	PENN	PSLS	201402539901
179-049	179-019	12/22/2014	85.00	1000	POYDRAS	LOYOLA AV	PSLS	201402539901
179-050	179-006	12/23/2014	240.00	910	GRAVIER	BARONNE	PSLS	201402539901
179-051	179-001	12/23/2014	112.00		GRAVIER	O"KEEFE AV	PSLS	201402539901
180-001	198-065	12/22/2014	246.00		LA SALLE PL	GRAVIER	PSLS	201402539901
180-002	180-001	12/22/2014	52.00		LA SALLE PL	GRAVIER	PSLS	201402539901
180-003	180-002	12/22/2014	20.00		LA SALLE PL	GRAVIER	PSLS	201402539901
180-004	180-003	12/22/2014	100.00		LA SALLE PL	GRAVIER	PSLS	201402539901
180-005	180-004	12/22/2014	260.00		GRAVIER	S LIBERTY	PSLS	201402539901
180-006	180-005	12/23/2014	12.00		S LIBERTY	GRAVIER	PSLS	201402539901
180-007	180-049	12/23/2014	154.00		S LIBERTY	TULANE AV	PSLS	201402539901
180-008	180-004	12/23/2014	231.00		GRAVIER	FRERET	PSLS	201402539901
180-009	180-008	12/23/2014	225.00		GRAVIER	S ROBERTSON	PSLS	201402539901
180-010	180-004	01/13/2015	113.00		LA SALLE PL	PERDIDO	PM	201500011501
180-011	180-010	01/13/2015	37.00		LA SALLE PL	PERDIDO	PM	201500011501
180-012	180-011	01/13/2015	26.00		LA SALLE PL	PERDIDO	PM	201500011501
180-013	180-012	01/13/2015	66.00		LA SALLE PL	PERDIDO	PM	201500011501
180-013	180-014	01/13/2015	25.00		LA SALLE PL	GRAVIER	PM	201500011501

<u>STRUCT1</u>	<u>STRUCT2</u>	<u>COMP DATE</u>	<u>LENGTH</u>	<u>ADDRESS</u>	<u>STREET</u>	<u>CROSS STREET</u>	<u>ACTIVITY</u>	<u>WO_NO</u>
180-014	180-025	01/13/2015	258.00		LA SALLE PL	GRAVIER	PM	201500011501
180-015	181-007	01/13/2015	287.00		PERDIDO	MAGNOLIA	PM	201500011501
180-016	180-048	01/13/2015	131.00	1500	PERDIDO	S ROBERTSON	PM	201500011501
180-017	180-016	01/13/2015	208.00		S ROBERTSON	POYDRAS	PM	201500011501
180-018	180-017	01/13/2015	12.00		S ROBERTSON	POYDRAS	PM	201500011501
180-019	180-018	01/13/2015	130.00		S ROBERTSON	POYDRAS	PM	201500011501
180-020	180-016	01/13/2015	247.00		PERDIDO	FRERET	PM	201500011501
180-021	180-020	01/13/2015	212.00		FRERET	POYDRAS	PM	201500011501
180-022	180-021	01/14/2015	210.00		FRERET	POYDRAS	PM	201500011501
180-023	180-020	01/14/2015	106.00		FRERET	GRAVIER	PM	201500011501
180-025	180-051	01/23/2015	82.00		PERDIDO	LASALLE	PM	201500011501
180-026	180-025	01/14/2015	250.00		PERDIDO	S LIBERTY	PM	201500011501
180-027	180-025	01/14/2015	223.00		LA SALLE PL	POYDRAS	PM	201500011501
180-029	180-027	01/23/2015	219.00		LA SALLE PL	POYDRAS	PM	201500011501
180-030	180-029	01/15/2015	250.00		POYDRAS	S LIBERTY	PM	201500011501
180-031	180-030	01/15/2015	25.00		POYDRAS	S LIBERTY	PM	201500011501
180-033	181-011	01/15/2015	100.00		POYDRAS	MAGNOLIA	PM	201500011501
180-034	180-033	01/16/2015	253.00		POYDRAS	S ROBERTSON	PM	201500011501
180-035	180-034	01/16/2015	258.00		POYDRAS	S ROBERTSON	PM	201500011501
180-036	180-035	01/16/2015	443.00		POYDRAS	LASALLE	PM	201500011501
180-037	180-036	01/16/2015	40.00		POYDRAS	LASALLE	PM	201500011501
180-038	180-037	01/16/2015	132.00		POYDRAS	S LIBERTY	PM	201500011501
180-039	180-038	01/23/2015	13.00		POYDRAS	S LIBERTY	PM	201500011501
180-040	180-039	01/16/2015	80.00		POYDRAS	S LIBERTY	PM	201500011501
180-041	180-040	01/16/2015	10.00		POYDRAS	S LIBERTY	PM	201500011501
180-042	198-062	01/16/2015	215.00		TULANE AV	LASALLE	PM	201500011501
180-043	180-042	01/16/2015	67.00		TULANE AV	LASALLE	PM	201500011501
180-044	180-043	01/16/2015	52.00		TULANE AV	LASALLE	PM	201500011501
180-045	181-002	01/16/2015	285.00	1532	GRAVIER	MAGNOLIA	PM	201500011501
180-046	180-045	01/16/2015	293.00		MAGNOLIA	GRAVIER	PM	201500011501
180-047	180-050	01/20/2015	143.00		GRAVIER	S ROBERTSON	PM	201500011501
180-048	180-015	01/20/2015	178.00	1550	PERDIDO	S ROBERTSON	PM	201500011501
180-049	180-005	01/20/2015	220.00	333	S LIBERTY	TULANE AV	PM	201500011501
180-050	180-045	01/20/2015	80.00	1532	GRAVIER	MAGNOLIA	PM	201500011501
180-051	180-020	01/23/2015	152.00		PERDIDO	FRERET	PM	201500011501
181-001	198-059	01/20/2015	465.00		S CLAIBORNE AV	GRAVIER	PM	201500011501
181-002	181-001	01/20/2015	10.00		GRAVIER	S CLAIBORNE AV	PM	201500011501
181-003	181-002	01/20/2015	200.00		S CLAIBORNE AV	TULANE AV	PM	201500011501
181-004	181-003	01/20/2015	210.00		S CLAIBORNE AV	TULANE AV	PM	201500011501

<u>STRUCT1</u>	<u>STRUCT2</u>	<u>COMP DATE</u>	<u>LENGTH</u>	<u>ADDRESS</u>	<u>STREET</u>	<u>CROSS STREET</u>	<u>ACTIVITY</u>	<u>WO_NO</u>
181-005	181-001	01/20/2015	100.00		S CLAIBORNE AV	GRAVIER	PM	201500011501
181-006	181-040	01/20/2015	142.00		PERDIDO	CLARA	PM	201500011501
181-007	181-006	01/20/2015	30.00		CLARA	PERDIDO	PM	201500011501
181-008	181-007	01/20/2015	448.00		CLARA	POYDRAS	PM	201500011501
181-009	181-008	01/21/2015	293.00		POYDRAS	S CLAIBORNE AV	PM	201500011501
181-010	181-008	05/03/2016	128.00		CLARA	POYDRAS	PSLS	201603998601
181-011	181-010	05/03/2016	49.00		CLARA	POYDRAS	PSLS	201603998601
181-012	181-011	05/03/2016	424.00		POYDRAS	S CLAIBORNE AV	PSLS	201603998601
181-013	181-007	01/21/2015	15.00		PERDIDO	CLARA	PM	201500011501
181-014	181-013	01/21/2015	370.00		CLARA	POYDRAS	PM	201500011501
181-015	181-013	01/21/2015	172.00		PERDIDO	S CLAIBORNE AV	PM	201500011501
181-016	181-015	01/21/2015	366.00		S CLAIBORNE AV	POYDRAS	PM	201500011501
181-038	182-024	05/03/2016	340.00		POYDRAS	BOLIVAR	PSLS	201603998601
181-039	181-038	05/04/2016	321.00		POYDRAS	S CLAIBORNE AV	PSLS	201603998601
181-040	181-005	01/21/2015	353.00		S CLAIBORNE AV	PERDIDO	PM	201500011501
182-021	182-018	05/04/2016	140.00		S PRIEUR	POYDRAS	PSLS	201603998601
182-022	182-021	05/06/2016	356.00		POYDRAS	S JOHNSON	PSLS	201603998601
182-023	182-022	05/06/2016	161.00		S JOHNSON	LAFAYETTE	PSLS	201603998601
182-024	182-021	05/09/2016	355.00		POYDRAS	S ROMAN	PSLS	201603998601
182-025	182-024	05/09/2016	233.00		S ROMAN	LAFAYETTE	PSLS	201603998601
182-026	182-021	05/09/2016	264.00		S PRIEUR	LAFAYETTE	PSLS	201603998601
182-027	182-026	05/09/2016	352.00		LAFAYETTE	S JOHNSON	PSLS	201603998601
182-028	182-027	05/09/2016	262.00		LAFAYETTE	S GALVEZ	PSLS	201603998601
182-029	182-026	07/11/2016	350.00		LAFAYETTE	S ROMAN	PSLS	201604932301
182-030	182-029	07/11/2016	163.00		LAFAYETTE	BERTRAND	PSLS	201604932301
182-032	182-026	07/11/2016	23.00		S PRIEUR	LAFAYETTE	PSLS	201604932301
182-033	182-032	07/16/2016	126.00		LAFAYETTE	S PRIEUR	PSLS	201604932301
182-034	182-032	07/11/2016	97.00		S PRIEUR	CYPRESS	PSLS	201604932301
182-035	182-034	07/12/2016	346.00		CYPRESS	S ROMAN	PSLS	201604932301
182-036	182-035	07/12/2016	278.00		S ROMAN	JULIA	PSLS	201604932301
182-038	182-034	07/12/2016	356.00		CYPRESS	S JOHNSON	PSLS	201604932301
182-039	182-034	07/13/2016	318.00		S PRIEUR	JULIA	PSLS	201604932301
182-040	182-039	07/13/2016	283.00		JULIA	S ROMAN	PSLS	201604932301
182-041	175-008	07/13/2016	195.00		JULIA	S ROMAN	PSLS	201604932301
182-042	182-030	07/13/2016	247.00		BERTRAND	POYDRAS	PSLS	201604932301
183-026	183-025	07/13/2016	160.00		S ROCHEBLAVE	LAFAYETTE	PSLS	201604932301
183-027	183-026	07/13/2016	25.00		S ROCHEBLAVE	CYPRESS	PSLS	201604932301
183-028	183-027	07/13/2016	160.00		CYPRESS	S DORGENOIS	PSLS	201604932301
183-029	183-027	07/13/2016	300.00		S ROCHEBLAVE	JULIA	PSLS	201604932301

<u>STRUCT1</u>	<u>STRUCT2</u>	<u>COMP DATE</u>	<u>LENGTH</u>	<u>ADDRESS</u>	<u>STREET</u>	<u>CROSS STREET</u>	<u>ACTIVITY</u>	<u>WO_NO</u>
183-030	183-031	07/16/2016	87.00		S TONTI	JULIA	PSLS	201604932301
183-031	183-032	07/13/2016	300.00		N TONTI	JULIA	PSLS	201604932301
183-032	183-033	07/13/2016	20.00		N TONTI	CYPRESS	PSLS	201604932301
183-033	183-026	07/13/2016	355.00		LAFAYETTE	S TONTI	PSLS	201604932301
183-034	183-033	07/13/2016	66.00		N TONTI	POYDRAS	PSLS	201604932301
183-035	183-034	07/13/2016	353.00		CYPRESS	S MIRO	PSLS	201604932301
183-036	183-035	07/13/2016	27.00		S MIRO	POYDRAS	PSLS	201604932301
183-037	183-036	07/13/2016	263.00		POYDRAS	S GALVEZ	PSLS	201604932301
183-038	183-033	07/13/2016	50.00		LAFAYETTE	S TONTI	PSLS	201604932301
183-039	183-038	07/15/2016	295.00		LAFAYETTE	S MIRO	PSLS	201604932301
183-040	183-039	07/15/2016	313.00		LAFAYETTE	S GALVEZ	PSLS	201604932301
183-041	183-040	07/15/2016	325.00		S GALVEZ	JULIA	PSLS	201604932301
183-048	182-022	07/15/2016	323.00		POYDRAS	S GALVEZ	PSLS	201604932301
183-049	183-048	07/15/2016	110.00		S GALVEZ	LAFAYETTE	PSLS	201604932301
184-001	184-038	06/05/2016	87.00		PERDIDO	S WHITE	PSLS	201604789201
184-002	184-001	05/28/2016	424.00		S WHITE	POYDRAS	PSLS	201604687901
184-003	184-001	05/28/2016	423.00		S WHITE	GRAVIER	PSLS	201604687901
184-004	184-001	05/28/2016	292.00		PERDIDO	JANE AL	PSLS	201604687901
184-007	184-006	05/28/2016	427.00		S BROAD	GRAVIER	PSLS	201604687901
184-008	185-006	05/29/2016	325.00		GRAVIER	S WHITE	PSLS	201604687901
184-009	184-008	05/29/2016	224.00		S WHITE	TULANE AV	PSLS	201604687901
184-010	184-008	05/29/2016	295.00		GRAVIER	JANE AL	PSLS	201604687901
184-011	184-010	06/01/2016	210.00		GRAVIER	S BROAD	PSLS	201604687901
184-012	184-011	06/01/2016	53.00		GRAVIER	S BROAD	PSLS	201604687901
184-015	183-004	06/01/2016	60.00		GRAVIER	S DORGENOIS	PSLS	201604687901
184-015	184-016	06/05/2016	248.00		S DORGENOIS	GRAVIER	PSLS	201604789201
184-017	184-015	06/05/2016	238.00		GRAVIER	S BROAD	PSLS	201604789201
184-020	183-008	06/05/2016	408.00		PERDIDO	S DORGENOIS	PSLS	201604789201
184-021	184-020	06/05/2016	269.00		PERDIDO	S BROAD	PSLS	201604789201
184-022	184-021	06/05/2016	280.00		PERDIDO	S BROAD	PSLS	201604789201
184-023	184-022	02/13/2015	20.00		POYDRAS	S BROAD	SR	201500373601
184-024	184-022	12/12/2014	220.00		PERDIDO	S JOHNSON	UNCHOKED	201402579201
184-025	184-024	06/05/2016	230.00		S BROAD	GRAVIER	PSLS	201604789201
184-026	184-020	05/28/2016	214.00		S DORGENOIS	GRAVIER	PSLS	201604687901
184-027	184-026	05/28/2016	230.00		S DORGENOIS	GRAVIER	PSLS	201604687901
184-028	183-024	05/28/2016	425.00		POYDRAS	S DORGENOIS	PSLS	201604687901
184-029	183-028	06/05/2016	234.00		POYDRAS	S DORGENOIS	PSLS	201604789201
184-030	184-029	07/15/2016	152.00		S DORGENOIS	JULIA	PSLS	201604932301
184-031	184-030	07/15/2016	103.00		S DORGENOIS	JULIA	PSLS	201604932301

<u>STRUCT1</u>	<u>STRUCT2</u>	<u>COMP DATE</u>	<u>LENGTH</u>	<u>ADDRESS</u>	<u>STREET</u>	<u>CROSS STREET</u>	<u>ACTIVITY</u>	<u>WO_NO</u>
184-032	184-029	06/05/2016	243.00		POYDRAS	S BROAD	PSLS	201604789201
184-033	184-032	06/03/2016	248.00		POYDRAS	S BROAD	PSLS	201604789201
184-035	183-009	06/03/2016	483.00		PERDIDO	S BROAD	PSLS	201604789201
184-037	185-010	06/02/2016	115.00		PERDIDO	S WHITE	PSLS	201604687901
184-038	184-037	06/02/2016	135.00		PERDIDO	S WHITE	PSLS	201604687901
185-004	185-003	06/04/2016	45.00		S DUPRE	GRAVIER	PSLS	201604789201
185-005	185-004	06/04/2016	360.00		S DUPRE	TULANE AV	PSLS	201604789201
185-006	185-003	05/31/2016	17.00		GRAVIER	S DUPRE	PSLS	201604687901
185-006	185-030	05/31/2016	235.00		S DUPRE	GRAVIER	PSLS	201604687901
185-007	185-002	05/31/2016	255.00		S GAYOSO	PERDIDO	PSLS	201604687901
185-008	185-007	05/31/2016	243.00		S GAYOSO	PERDIDO	PSLS	201604687901
185-009	185-008	05/31/2016	129.00		PERDIDO	S DUPRE	PSLS	201604687901
185-010	185-009	05/31/2016	218.00		PERDIDO	S DUPRE	PSLS	201604687901
185-011	185-010	05/29/2016	421.00		S DUPRE	GRAVIER	PSLS	201604687901
185-014	185-013	05/29/2016	368.00		GRAVIER	S RENDON	PSLS	201604687901
185-016	185-015	05/29/2016	257.00		RENDON	PERDIDO	PSLS	201604687901
185-016	185-018	06/05/2016	370.00		PERDIDO	S RENDON	PSLS	201604789201
185-021	185-022	05/31/2016	218.00		S SALCEDO	TULANE AV	PSLS	201604687901
185-029	185-006	06/05/2016	35.00		GRAVIER	S DUPRE	PSLS	201604789201
185-031	185-006	06/05/2016	45.00		S DUPRE	GRAVIER	PSLS	201604789201
185-032	185-031	06/04/2016	143.00		S DUPRE	PERDIDO	PSLS	201604789201
185-033	185-032	06/04/2016	15.00		S DUPRE	PERDIDO	PSLS	201604789201
185-035	185-034	05/29/2016	15.00		S DUPRE	PERDIDO	PSLS	201604687901
186-001	191-025	05/29/2016	240.00		S TELEMACHUS	GRAVIER	PSLS	201604687901
186-002	186-001	05/29/2016	232.00		S TELEMACHUS	GRAVIER	PSLS	201604687901
186-003	186-002	06/05/2016	180.00		S TELEMACHUS	GRAVIER	PSLS	201604789201
186-004	191-024	11/23/2015	231.00		TULANE AV	S JEFFERSON	SR	201503109001
186-005	186-004	06/05/2016	240.00		S GENOIS	GRAVIER	PSLS	201604789201
186-006	186-005	06/05/2016	246.00		GRAVIER	S TELEMACHUS	PSLS	201604789201
186-007	186-005	06/05/2016	394.00		S GENOIS	GRAVIER	PSLS	201604789201
186-008	186-005	06/05/2016	335.00		GRAVIER	S CLARK	PSLS	201604789201
186-008	186-011	06/05/2016	225.00		S CLARK	GRAVIER	PSLS	201604789201
186-009	186-008	06/05/2016	230.00		S CLARK	PERDIDO	PSLS	201604789201
186-010	186-009	06/05/2016	233.00		S CLARK	PERDIDO	PSLS	201604789201
186-012	186-008	06/05/2016	318.00		GRAVIER	S JEFFERSON	PSLS	201604789201
186-013	186-012	06/05/2016	363.00		S JEFFERSON DAVIS	PERDIDO	PSLS	201604789201
186-016	186-015	06/01/2016	260.00		S JEFFERSON DAVIS	PERDIDO	PSLS	201604687901
186-017	185-016	06/02/2016	308.00		PERDIDO	S JEFFERSON	PSLS	201604687901
188-001	188-038	01/23/2015	194.00		S ROCHEBLAVE	BANKS	PM	201500011501

<u>STRUCT1</u>	<u>STRUCT2</u>	<u>COMP DATE</u>	<u>LENGTH</u>	<u>ADDRESS</u>	<u>STREET</u>	<u>CROSS STREET</u>	<u>ACTIVITY</u>	<u>WO_NO</u>
188-002	188-001	01/21/2015	30.00		BANKS	S ROCHEBLAVE	PM	201500011501
188-005	188-001	01/21/2015	289.00		S ROCHEBLAVE	TULANE AV	PM	201500011501
188-006	188-005	01/21/2015	340.00		TULANE AV	S DORGENOIS	PM	201500011501
188-016	188-005	01/22/2015	101.00		S ROCHEBLAVE	TULANE AV	PM	201500011501
188-017	188-016	01/22/2015	355.00		TULANE AV	S TONTI	PM	201500011501
188-018	188-017	01/22/2015	360.00		TULANE AV	S MIRO	PM	201500011501
188-019	188-018	01/22/2015	270.00		TULANE AV	S GALVEZ	PM	201500011501
188-022	181-022	01/23/2015	230.00	1805	S DERBIGNY	TULANE AV	PM	201500011501
188-023	188-022	01/23/2015	250.00		TULANE AV	S CLAIBORNE AV	PM	201500011501
188-030	181-024	01/29/2015	243.00		S ROMAN	TULANE AV	PSLS	201500126101
188-031	188-030	01/28/2015	250.00		TULANE AV	BOLIVAR	PSLS	201500126101
188-033	188-032	01/29/2015	251.00		TULANE AV	S JOHNSON	PSLS	201500126101
188-034	182-008	01/29/2015	217.00		S JOHNSON	TULANE AV	PSLS	201500126101
188-035	188-034	01/29/2015	269.00		TULANE AV	S GALVEZ	PSLS	201500126101
188-038	200-002	01/28/2015	203.00		S ROCHEBLAVE	BANKS	PSLS	201500126101
189-002	188-002	01/27/2015	393.00		BANKS	S DORGENOIS	PSLS	201500126101
189-003	189-002	01/27/2015	333.00		S DORGENOIS	PALMYRA	PSLS	201500126101
189-004	189-002	01/27/2015	349.00		S DORGENOIS	TULANE AV	PSLS	201500126101
189-005	189-004	01/27/2015	255.00		TULANE AV	MANASSES AL	PSLS	201500126101
189-006	189-005	01/27/2015	223.00		TULANE AV	S BROAD	PSLS	201500126101
189-007	189-002	01/27/2015	246.00		BANKS	MANASSES AL	PSLS	201500126101
189-008	189-007	01/28/2015	323.00		MANASSES AL	TULANE AV	PSLS	201500126101
189-009	189-007	01/27/2015	273.00		BANKS	S BROAD	PSLS	201500126101
189-010	189-009	01/27/2015	406.00		S BROAD	TULANE AV	PSLS	201500126101
189-011	189-009	01/27/2015	10.00		BANKS	S BROAD	PSLS	201500126101
189-012	189-011	01/28/2015	360.00		S BROAD	PALMYRA	PSLS	201500126101
189-013	190-026	01/28/2015	312.00		BANKS	S WHITE	PSLS	201500126101
189-014	189-013	01/28/2015	305.00		S WHITE	BAUDIN	PSLS	201500126101
189-015	189-013	01/28/2015	45.00		BANKS	S WHITE	PSLS	201500126101
193-001	205-001	04/25/2016	383.00		S SOLOMON	BANKS	PSLS	201604063501
193-002	193-001	04/26/2016	235.00		BANKS	S CARROLLTON AV	PSLS	201604063501
193-003	193-002	04/26/2016	205.00		BANKS	S CARROLLTON AV	PSLS	201604063501
193-004	193-001	04/26/2016	89.00		S SOLOMON	BANKS	PSLS	201604063501
193-005	193-004	04/26/2016	315.00		BANKS	S HENNESSEY	PSLS	201604063501
193-006	193-004	04/26/2016	225.00		BANKS	S CARROLLTON AV	PSLS	201604063501
193-007	193-006	04/26/2016	202.00		BANKS	S CARROLLTON AV	PSLS	201604063501
193-008	193-004	04/26/2016	355.00		S SOLOMON	BAUDIN	PSLS	201604063501
193-009	193-008	03/25/2015	310.00		BAUDIN	S CARROLLTON AV	SR	201500638101
193-011	193-008	04/26/2016	374.00		S SOLOMON	D"HEMECOURT	PSLS	201604063501

<u>STRUCT1</u>	<u>STRUCT2</u>	<u>COMP DATE</u>	<u>LENGTH</u>	<u>ADDRESS</u>	<u>STREET</u>	<u>CROSS STREET</u>	<u>ACTIVITY</u>	<u>WO_NO</u>
193-012	193-011	04/27/2016	432.00		D"HEMECOURT	S CARROLLTON AV	PSLS	201604063501
193-013	193-012	04/27/2016	310.00		S CARROLLTON AV	BAUDIN	PSLS	201604063501
193-015	193-014	04/27/2016	31.00		S SOLOMON	ULLOA	PSLS	201604063501
193-016	193-015	04/27/2016	393.00		ULLOA	S CARROLLTON AV	PSLS	201604063501
193-017	193-016	04/27/2016	300.00		S CARROLLTON AV	D"HEMECOURT	PSLS	201604063501
193-018	193-015	04/27/2016	392.00		S SOLOMON	TULANE AV	PSLS	201604063501
193-019	193-018	04/27/2016	75.00		S SOLOMON	TULANE AV	PSLS	201604063501
193-020	193-019	04/27/2016	45.00		S SOLOMON	TULANE AV	PSLS	201604063501
193-021	193-020	04/29/2016	125.00		TULANE AV	S SOLOMON	PSLS	201604063501
193-022	193-021	04/29/2016	235.00		TULANE AV	S CARROLLTON AV	PSLS	201604063501
193-023	205-003	04/29/2016	461.00		S CARROLLTON AV	BANKS	PSLS	201604063501
193-024	193-023	04/29/2016	348.00		S CARROLLTON AV	BAUDIN	PSLS	201604063501
193-025	193-024	01/14/2016	151.00		S CARROLLTON AV	S SOLOMON	FLUSHED	201603407901
193-026	205-017	04/29/2016	305.00		S CARROLLTON AV	BANKS	PSLS	201604063501
193-027	192-005	05/04/2016	246.00		BANKS	S CARROLLTON AV	PSLS	201604063501
193-028	193-027	04/29/2016	303.00		S CARROLLTON AV	BAUDIN	PSLS	201604063501
193-029	192-010	04/29/2016	240.00		BAUDIN	S CARROLLTON AV	PSLS	201604063501
193-030	193-029	04/29/2016	315.00		S CARROLLTON AV	D"HEMECOURT	PSLS	201604063501
193-031	192-015	05/02/2016	273.00		D"HEMECOURT	S CARROLLTON AV	PSLS	201604063501
193-032	193-031	05/02/2016	318.00		S CARROLLTON AV	ULLOA	PSLS	201604063501
193-033	192-020	05/02/2016	298.00		ULLOA	S CARROLLTON AV	PSLS	201604063501
193-034	193-033	05/02/2016	260.00		S CARROLLTON AV	TULANE AV	PSLS	201604063501
193-035	194-034	05/02/2016	319.00		BANKS	S SOLOMON	PSLS	201604063501
193-036	193-018	05/04/2016	315.00		TULANE AV	S HENNESSEY	PSLS	201604063501
194-001	193-008	05/02/2016	373.00		BAUDIN	S HENNESSEY	PSLS	201604063501
194-002	194-001	05/02/2016	363.00		S HENNESSEY	BANKS	PSLS	201604063501
194-003	194-002	05/02/2016	310.00		BANKS	S ALEXANDER	PSLS	201604063501
194-005	194-004	05/03/2016	305.00		S ALEXANDER	D"HEMECOURT	PSLS	201604063501
194-006	194-004	05/03/2016	353.00		S ALEXANDER	BANKS	PSLS	201604063501
194-007	194-006	05/03/2016	305.00		BANKS	S MURAT	PSLS	201604063501
194-008	193-011	05/03/2016	370.00		D"HEMECOURT	S HENNESSEY	PSLS	201604063501
194-008	194-001	05/03/2016	373.00		S HENNESSEY	D"HEMECOURT	PSLS	201604063501
194-009	194-008	05/03/2016	318.00		D"HEMECOURT	S ALEXANDER	PSLS	201604063501
194-010	194-008	05/03/2016	343.00		S HENNESSEY	ULLOA	PSLS	201604063501
194-011	193-015	05/03/2016	374.00		ULLOA	S HENNESSEY	PSLS	201604063501
194-011	194-010	05/03/2016	28.00		S HENNESSEY	ULLOA	PSLS	201604063501
194-012	194-011	05/04/2016	233.00		S HENNESSEY	TULANE AV	PSLS	201604063501
194-013	194-012	05/04/2016	227.00		S HENNESSEY	TULANE AV	PSLS	201604063501
194-014	194-011	05/04/2016	370.00		ULLOA	S ALEXANDER	PSLS	201604063501

<u>STRUCT1</u>	<u>STRUCT2</u>	<u>COMP DATE</u>	<u>LENGTH</u>	<u>ADDRESS</u>	<u>STREET</u>	<u>CROSS STREET</u>	<u>ACTIVITY</u>	<u>WO_NO</u>
194-015	194-014	05/04/2016	313.00		S ALEXANDER	JULIA	PSLS	201604063501
194-016	194-014	05/11/2016	307.00		ULLOA	S MURAT	PSLS	201604150701
194-017	194-004	05/11/2016	355.00		BAUDIN	S MURAT	PSLS	201604150701
194-018	194-017	05/11/2016	309.00		S MURAT	BANKS	PSLS	201604150701
194-019	194-017	05/11/2016	376.00		S MURAT	D"HEMECOURT	PSLS	201604150701
194-020	194-019	05/11/2016	315.00		D"HEMECOURT	S ALEXANDER	PSLS	201604150701
194-021	194-020	05/11/2016	310.00		S ALEXANDER	ULLOA	PSLS	201604150701
194-022	194-019	05/11/2016	71.00		S MURAT	D"HEMECOURT	PSLS	201604150701
194-023	194-022	05/11/2016	15.00		S MURAT	D"HEMECOURT	PSLS	201604150701
194-024	194-023	05/11/2016	273.00		S MURAT	ULLOA	PSLS	201604150701
194-025	194-017	05/13/2016	34.00		BAUDIN	S MURAT	PSLS	201604150701
194-026	194-025	05/13/2016	353.00		S MURAT	BANKS	PSLS	201604150701
194-027	194-026	05/13/2016	290.00		BANKS	S OLYMPIA	PSLS	201604150701
194-028	194-025	05/13/2016	378.00		S MURAT	D"HEMECOURT	PSLS	201604150701
194-029	194-025	05/13/2016	347.00		BAUDIN	S OLYMPIA	PSLS	201604150701
194-030	194-029	05/13/2016	355.00		S OLYMPIA	BANKS	PSLS	201604150701
194-031	194-030	05/13/2016	310.00		BANKS	S ST PATRICK	PSLS	201604150701
194-032	194-028	05/13/2016	350.00		D"HEMECOURT	S OLYMPIA	PSLS	201604150701
194-032	194-029	05/13/2016	375.00		S OLYMPIA	D"HEMECOURT	PSLS	201604150701
194-033	194-032	05/16/2016	303.00		D"HEMECOURT	ST PATRICK	PSLS	201604150701
194-034	205-012	05/16/2016	371.00		S HENNESSEY	BANKS	PSLS	201604150701
194-035	194-034	05/21/2016	295.00		BANKS	S ALEXANDER	PSLS	201604150701
194-036	206-031	05/21/2016	372.00		S ALEXANDER	BANKS	PSLS	201604150701
194-037	194-036	05/16/2016	310.00		BANKS	S MURAT	PSLS	201604150701
194-038	206-034	05/16/2016	314.00		S MURAT	BANKS	PSLS	201604150701
194-039	206-036	05/16/2016	374.00		S MURAT	BANKS	PSLS	201604150701
194-040	194-039	05/16/2016	290.00		BANKS	S OLYMPIA	PSLS	201604150701
194-041	206-040	05/16/2016	370.00		S OLYMPIA	BANKS	PSLS	201604150701
194-042	194-041	05/17/2016	308.00		BANKS	S ST PATRICK	PSLS	201604150701
195-001	194-029	05/17/2016	369.00		BAUDIN	S ST PATRICK	PSLS	201604150701
195-002	195-001	05/17/2016	376.00		S ST PATRICK	JULIA	PSLS	201604150701
195-003	195-001	05/17/2016	355.00		S ST PATRICK	BANKS	PSLS	201604150701
195-004	195-003	05/17/2016	320.00		BANKS	S BERNADOTTE	PSLS	201604150701
195-007	195-006	05/17/2016	25.00		BAUDIN	S BERNADOTTE	PSLS	201604150701
195-008	195-007	05/17/2016	152.00		BAUDIN	JULIA	PSLS	201604150701
195-009	195-008	05/17/2016	192.00		JULIA	S ANTHONY	PSLS	201604150701
195-010	206-047	05/18/2016	353.00		S ST PATRICK	BANKS	PSLS	201604150701
195-011	195-010	05/18/2016	352.00		BANKS	S BERNADOTTE	PSLS	201604150701
195-013	195-011	05/18/2016	77.00		S BERNADOTTE	BANKS	PSLS	201604150701

<u>STRUCT1</u>	<u>STRUCT2</u>	<u>COMP DATE</u>	<u>LENGTH</u>	<u>ADDRESS</u>	<u>STREET</u>	<u>CROSS STREET</u>	<u>ACTIVITY</u>	<u>WO_NO</u>
195-014	195-013	05/18/2016	308.00		S BERNADOTTE	BAUDIN	PSLS	201604150701
195-015	195-013	05/18/2016	372.00		BANKS	S ANTHONY	PSLS	201604150701
195-016	195-015	05/18/2016	165.00		S ANTHONY	JULIA	PSLS	201604150701
195-017	195-015	05/18/2016	314.00		BANKS	JULIA	PSLS	201604150701
195-018	195-017	05/18/2016	165.00		JULIA	BANKS	PSLS	201604150701
195-019	195-001	05/21/2016	338.00		BAUDIN	S BERNADOTTE	PSLS	201604150701
196-001	197-035	03/04/2015	353.00		CANAL	BARONNE	PSLS	201500458701
196-002	196-001	03/04/2015	37.00		BARONNE	CANAL	PSLS	201500458701
196-003	196-002	03/04/2015	243.00		BARONNE	COMMON	PSLS	201500458701
196-004	196-003	03/04/2015	203.00		BARONNE	COMMON	PSLS	201500458701
196-007	196-006	03/05/2015	246.00		COMMON	VARIETIES AL	PSLS	201500458701
196-008	196-007	03/05/2015	143.00		COMMON	CARONDELET	PSLS	201500458701
196-009	196-001	03/04/2015	80.00		CANAL	CARONDELET	PSLS	201500458701
196-010	196-009	03/04/2015	305.00		CANAL	CARONDELET	PSLS	201500458701
196-015	196-014	03/06/2015	35.00		COMMON	CARONDELET	PSLS	201500458701
196-016	196-015	03/06/2015	105.00		COMMON	MC LELLAH AL	PSLS	201500458701
196-017	196-016	03/10/2015	171.00		MC LELLAH AL	COMMON	PSLS	201500458701
196-018	196-016	03/06/2015	97.00		COMMON	ST CHARLES AV	PSLS	201500458701
196-019	196-018	03/06/2015	129.00		COMMON	ST CHARLES AV	PSLS	201500458701
196-020	196-019	03/06/2015	55.00		ST CHARLES AV	COMMON	PSLS	201500458701
196-021	196-010	03/05/2015	345.00	700 BLK	CANAL	ST CHARLES AV	PSLS	201500458701
196-022	196-021	03/05/2015	36.00		ST CHARLES AV	CANAL	PSLS	201500458701
196-023	196-022	03/05/2015	113.00		ST CHARLES AV	COMMON	PSLS	201500458701
196-024	196-023	03/05/2015	210.00		ST CHARLES AV	COMMON	PSLS	201500458701
196-025	196-024	03/05/2015	375.00		COMMON	CAMP	PSLS	201500458701
196-026	196-021	03/05/2015	306.00		CANAL	CAMP	PSLS	201500458701
196-027	196-026	10/25/2014	251.00		CAMP	COMMON	UNCHOKED	201402265301
196-028	196-026	07/16/2016	65.00		CANAL	CAMP	PSLS	201604932301
196-029	196-028	07/16/2016	35.00		CAMP	CANAL	PSLS	201604932301
196-030	196-029	07/16/2016	160.00		CAMP	COMMON	PSLS	201604932301
196-031	196-080	07/16/2016	50.00		COMMON	CAMP	PSLS	201604932301
196-032	196-031	07/16/2016	30.00		CAMP	COMMON	PSLS	201604932301
196-033	197-063	11/16/2014	360.00		CANAL	DAUPHINE	PSLS	201402315601
196-034	196-033	11/16/2014	360.00		CANAL	BOURBON	PSLS	201402315601
196-035	196-034	11/16/2014	204.00		BOURBON	COSMOPOLITAN AL	PSLS	201402315601
196-035	196-040	03/06/2015	170.00		BOURBON	COSMOPOLITAN AL	PSLS	201500458701
196-037	196-033	11/16/2014	145.00		DAUPHINE	IBERVILLE	PSLS	201402315601
196-038	196-082	03/04/2015	171.00		DAUPHINE	IBERVILLE	PSLS	201500458701
196-039	196-038	03/04/2015	359.00		DAUPHINE	BIENVILLE	PSLS	201500458701

<u>STRUCT1</u>	<u>STRUCT2</u>	<u>COMP DATE</u>	<u>LENGTH</u>	<u>ADDRESS</u>	<u>STREET</u>	<u>CROSS STREET</u>	<u>ACTIVITY</u>	<u>WO_NO</u>
196-040	196-038	03/04/2015	365.00		IBERVILLE	BOURBON	PSLS	201500458701
196-041	196-040	12/14/2014	360.00		BOURBON	IBERVILLE	UNCHOKED	201402590102
196-042	196-039	03/06/2015	338.00		BIENVILLE	BOURBON	PSLS	201500458701
196-042	196-041	03/06/2015	25.00		BIENVILLE	BOURBON	PSLS	201500458701
196-043	196-079	03/06/2015	71.00	711	BIENVILLE	BOURBON	PSLS	201500458701
196-044	196-040	01/25/2017	120.00		IBERVILLE	ROYAL	PSLS	201700040001
196-045	196-044	01/25/2017	181.00		IBERVILLE	ROYAL	PSLS	201700040001
196-046	196-034	11/16/2014	355.00		CANAL	ROYAL	PSLS	201402315601
196-047	196-046	11/16/2014	374.00		ROYAL	IBERVILLE	PSLS	201402315601
196-048	196-047	10/22/2015	101.00		ROYAL		PU	201502944201
196-049	196-048	01/27/2017	111.00		ROYAL	BIENVILLE	PSLS	201700040001
196-050	196-081	01/18/2017	109.00		ROYAL	BIENVILLE	PSLS	201700040101
196-051	196-046	11/16/2014	160.00		CANAL	EXCHANGE PL	PSLS	201402315601
196-052	196-051	11/17/2014	375.00		EXCHANGE PL	IBERVILLE	PSLS	201402315601
196-054	196-050	01/26/2017	175.00		BIENVILLE	EXCHANGE PL	PSLS	201700040001
196-054	196-053	01/26/2017	348.00		EXCHANGE PL	BIENVILLE	PSLS	201700040001
196-055	196-051	11/17/2014	175.00		CANAL	CHARTRES	PSLS	201402315601
196-056	196-055	11/17/2014	38.00		CHARTRES	CANAL	PSLS	201402315601
196-057	196-056	01/29/2017	294.00		CHARTRES	IBERVILLE	PSLS	201700040001
196-058	196-028	01/29/2017	102.00		CHARTRES	CANAL	PSLS	201700040001
196-058	196-055	11/17/2014	45.00		CANAL	CHARTRES	PSLS	201402315601
196-059	196-058	11/17/2014	40.00		CHARTRES	CANAL	PSLS	201402315601
196-060	196-059	01/26/2017	339.00		CHARTRES	IBERVILLE	PSLS	201700040001
196-061	196-052	01/26/2017	190.00		IBERVILLE	CHARTRES	PSLS	201700040001
196-062	196-061	01/26/2017	308.00		CHARTRES	BIENVILLE	PSLS	201700040001
196-063	196-054	01/26/2017	172.00		BIENVILLE	CHARTRES	PSLS	201700040001
196-064	196-063	01/26/2017	310.00		CHARTRES	CONTI	PSLS	201700040001
196-065	196-060	01/26/2017	359.00		CHARTRES	BIENVILLE	PSLS	201700040001
196-066	196-060	01/10/2017	80.00		IBERVILLE	HOEHN & DIETH AL	PSLS	201700040101
196-067	196-066	01/10/2017	80.00		HOEHN & DIETH AL	IBERVILLE	PSLS	201700040101
196-068	196-066	01/10/2017	195.00		IBERVILLE	DORSIERE	PSLS	201700040101
196-070	196-058	11/17/2014	268.00		CANAL	DORSIERE	PSLS	201402315601
196-071	196-070	11/17/2014	45.00		DORSIERE	CANAL	PSLS	201402315601
196-072	196-071	01/11/2017	110.00		DORSIERE	IBERVILLE	PSLS	201700040101
196-073	196-072	01/11/2017	57.00		DORSIERE	IBERVILLE	PSLS	201700040101
196-074	196-073	01/11/2017	124.00		DORSIERE	IBERVILLE	PSLS	201700040101
196-075	196-065	01/11/2017	25.00	541	BIENVILLE	CHARTRES	PSLS	201700040101
196-076	196-075	01/11/2017	7.00	541	BIENVILLE	CHARTRES	PSLS	201700040101
196-077	196-076	01/12/2017	40.00	541	BIENVILLE	CHARTRES	PSLS	201700040101

<u>STRUCT1</u>	<u>STRUCT2</u>	<u>COMP DATE</u>	<u>LENGTH</u>	<u>ADDRESS</u>	<u>STREET</u>	<u>CROSS STREET</u>	<u>ACTIVITY</u>	<u>WO_NO</u>
196-078	196-077	01/12/2017	10.00	535	BIENVILLE	CHARTRES	PSLS	201700040101
196-079	196-041	01/11/2017	195.00	715	BIENVILLE	ROYAL	PSLS	201700040101
196-080	177-002	07/16/2016	335.00	800	COMMON	CAMP	PSLS	201604932301
196-081	196-049	01/18/2017	34.00		ROYAL	BIENVILLE	PSLS	201700040101
196-082	196-037	01/18/2017	57.00		DAUPHINE	IBERVILLE	PSLS	201700040101
197-004	197-001	05/05/2016	212.00		CANAL	S SARATOGA	PSLS	201604063701
197-006	197-050	11/18/2014	105.00		ELK PL	CANAL	PSLS	201402315601
197-021	197-020	06/26/2015	280.00		S RAMPART	COMMON	PSLS	201501068901
197-025	197-021	06/26/2015	40.00		S RAMPART	COMMON	PSLS	201501068901
197-026	197-025	06/26/2015	323.00		S RAMPART	COMMON	PSLS	201501068901
197-027	197-026	06/26/2015	212.00		COMMON	ELK PL	PSLS	201501068901
197-028	197-026	06/24/2015	51.00		COMMON	S RAMPART	PSLS	201501068901
197-029	197-034	06/25/2015	119.00		UNIVERSITY PL	COMMON	PSLS	201501068901
197-029	197-076	06/24/2015	146.00		COMMON	UNIVERSITY PL	PSLS	201501068901
197-030	197-029	06/25/2015	25.00		UNIVERSITY PL	COMMON	PSLS	201501068901
197-031	197-020	06/26/2015	345.00		CANAL	UNIVERSITY PL	PSLS	201501068901
197-032	197-031	06/25/2015	159.00		UNIVERSITY PL	ROOSEVELT AL	PSLS	201501068901
197-033	197-032	06/25/2015	164.00		UNIVERSITY PL	COMMON	PSLS	201501068901
197-034	197-033	06/25/2015	153.00		UNIVERSITY PL	COMMON	PSLS	201501068901
197-035	197-031	06/26/2015	31.00		CANAL	UNIVERSITY PL	PSLS	201501068901
197-036	197-035	06/26/2015	15.00		UNIVERSITY PL	CANAL	PSLS	201501068901
197-037	197-036	06/26/2015	135.00		UNIVERSITY PL	ROOSEVELT AL	PSLS	201501068901
197-038	197-037	06/26/2015	15.00		UNIVERSITY PL	ROOSEVELT AL	PSLS	201501068901
197-039	197-038	01/14/2015	40.00		CANAL	ROOSEVELT PL	SR	201500069101
197-042	197-041	06/26/2015	270.00		UNIVERSITY PL	COMMON	PSLS	201501068901
197-044	198-025	06/24/2015	298.00		CANAL	TREME	PSLS	201501068901
197-045	197-044	06/24/2015	205.00		CANAL	CROZAT	PSLS	201501068901
197-046	197-044	06/23/2015	375.00		TREME	IBERVILLE	PSLS	201501068901
197-046	198-026	06/23/2015	310.00		IBERVILLE	TREME	PSLS	201501068901
197-047	197-046	06/23/2015	269.00		IBERVILLE	TREME	PSLS	201501068901
197-048	197-045	06/23/2015	375.00		CROZAT	IBERVILLE	PSLS	201501068901
197-048	197-046	06/23/2015	203.00		IBERVILLE	CROZAT	PSLS	201501068901
197-049	197-048	06/23/2015	296.00		CROZAT	BIENVILLE	PSLS	201501068901
197-050	197-045	06/24/2015	171.00		CANAL	BASIN	PSLS	201501068901
197-051	197-048	06/23/2015	167.00		IBERVILLE	BASIN	PSLS	201501068901
197-053	197-051	06/24/2015	324.00		BASIN	BIENVILLE	PSLS	201501068901
197-054	197-050	06/24/2015	137.00		CANAL	BASIN	PSLS	201501068901
197-055	197-054	11/18/2014	370.00		BASIN	IBERVILLE	PSLS	201402315601
197-056	197-055	06/24/2015	363.00		BASIN	BIENVILLE	PSLS	201501068901

<u>STRUCT1</u>	<u>STRUCT2</u>	<u>COMP DATE</u>	<u>LENGTH</u>	<u>ADDRESS</u>	<u>STREET</u>	<u>CROSS STREET</u>	<u>ACTIVITY</u>	<u>WO_NO</u>
197-057	197-054	11/18/2014	173.00		CANAL	N RAMPART	PSLS	201402315601
197-058	197-057	11/18/2014	105.00		N RAMPART	IBERVILLE	PSLS	201402315601
197-066	197-078	06/25/2015	50.00		IBERVILLE	DAUPHINE	PSLS	201501068901
197-068	198-006	06/23/2015	316.00		BIENVILLE	TREME	PSLS	201501068901
197-069	197-068	06/23/2015	200.00		BIENVILLE	CROZAT	PSLS	201501068901
197-070	197-069	06/24/2015	165.00		BIENVILLE	BASIN	PSLS	201501068901
197-075	197-074	06/25/2015	138.00		BURGUNDY	IBERVILLE	PSLS	201501068901
197-076	197-028	06/24/2015	82.00		COMMON	UNIVERSITY PL	PSLS	201501068901
197-077	197-064	06/25/2015	110.00		IBERVILLE	DAUPHINE	PSLS	201501068901
197-078	197-077	06/25/2015	135.00		IBERVILLE	DAUPHINE	PSLS	201501068901
198-001	269-067	09/30/2015	390.00		N ROBERTSON	BIENVILLE	PM	201502708201
198-002	198-001	10/02/2015	10.00		BIENVILLE	N ROBERTSON	PM	201502708201
198-003	198-002	10/02/2015	310.00		BIENVILLE	IBERVILLE PROJECT	PM	201502708201
198-007	198-001	09/30/2015	295.00		BIENVILLE	N CLAIBORNE AV	PM	201502708201
198-008	198-007	10/02/2015	173.00		BIENVILLE	N CLAIBORNE AV	PM	201502708201
198-009	198-008	10/02/2015	349.00		N CLAIBORNE AV	IBERVILLE	PM	201502708201
198-010	198-009	10/02/2015	354.00		N CLAIBORNE AV	CANAL	PM	201502708201
198-011	198-010	10/02/2015	221.00		CANAL	N DERBIGNY	PM	201502708201
198-012	198-001	10/02/2015	345.00		N ROBERTSON	IBERVILLE	PM	201502708201
198-013	198-002	10/02/2015	345.00		N ROBERTSON	IBERVILLE	PM	201502708201
198-014	198-012	10/02/2015	23.00		IBERVILLE	N ROBERTSON	PM	201502708201
198-015	198-014	10/02/2015	268.00		IBERVILLE	N CLAIBORNE AV	PM	201502708201
198-016	198-015	10/02/2015	314.00		N CLAIBORNE AV	CANAL	PM	201502708201
198-017	198-014	10/02/2015	360.00		S ROBERTSON	CANAL	PM	201502708201
198-018	198-071	10/11/2015	245.00		S CLAIBORNE AV	CLEVELAND AV	PM	201502708201
198-019	198-017	10/02/2015	234.00		CANAL	N CLAIBORNE AV	PM	201502708201
198-020	198-012	10/02/2015	375.00		N ROBERTSON	CANAL	PM	201502708201
198-021	198-020	10/02/2015	95.00		CANAL	N VILLERE	PM	201502708201
198-022	198-021	10/13/2015	200.00		CANAL	N VILLERE	PM	201502708201
198-023	198-013	10/10/2015	289.00		IBERVILLE	N VILLERE	PM	201502708201
198-023	198-022	10/10/2015	375.00		N VILLERE	IBERVILLE	PM	201502708201
198-025	198-022	10/10/2015	335.00		CANAL	MARAIS	PM	201502708201
198-026	198-023	10/11/2015	334.00		IBERVILLE	MARAIS	PM	201502708201
198-026	198-025	10/11/2015	375.00		MARAIS	IBERVILLE	PM	201502708201
198-027	198-026	05/04/2016	300.00		IBERVILLE	MARAIS	PSLS	201604063701
198-028	198-020	10/02/2015	100.00		S ROBERTSON	CANAL	PM	201502708201
198-029	198-028	10/13/2015	40.00		CANAL	S ROBERTSON	PM	201502708201
198-030	198-029	10/11/2015	222.00		CANAL	S CLAIBORNE AV	PM	201502708201
198-031	198-028	10/11/2015	393.00		S ROBERTSON	CLEVELAND AV	PM	201502708201

<u>STRUCT1</u>	<u>STRUCT2</u>	<u>COMP DATE</u>	<u>LENGTH</u>	<u>ADDRESS</u>	<u>STREET</u>	<u>CROSS STREET</u>	<u>ACTIVITY</u>	<u>WO_NO</u>
198-032	198-031	10/11/2015	300.00		CLEVELAND AV	S CLAIBORNE AV	PM	201502708201
198-033	198-032	10/11/2015	295.00		S CLAIBORNE AV	CANAL	PM	201502708201
198-034	198-035	10/11/2015	423.00		S ROBERTSON	TULANE AV	PM	201502708201
198-035	198-031	10/11/2015	10.00		CLEVELAND AV	S ROBERTSON	PM	201502708201
198-036	198-028	10/11/2015	305.00		CANAL	S VILLERE	PM	201502708201
198-037	198-035	10/12/2015	300.00		CLEVELAND AV	S VILLERE	PM	201502708201
198-037	198-070	10/12/2015	160.00	1500	S VILLERE	CLEVELAND AV	PM	201502708201
198-038	198-037	10/12/2015	382.00		S VILLERE	TULANE AV	PM	201502708201
198-039	198-036	10/12/2015	310.00		CANAL	LASALLE	PM	201502708201
198-040	198-039	10/12/2015	265.00		LASALLE	CLEVELAND AV	PM	201502708201
198-041	198-040	10/12/2015	20.00		LASALLE	CLEVELAND AV	PM	201502708201
198-042	198-041	10/12/2015	108.00		LASALLE	CLEVELAND AV	PM	201502708201
198-042	198-069	10/10/2015	50.00	1500	CLEVELAND AV	LASALLE	PM	201502708201
198-043	198-042	10/10/2015	380.00		LASALLE	TULANE AV	PM	201502708201
198-044	198-043	10/10/2015	273.00		TULANE AV	S LIBERTY	PM	201502708201
198-045	198-035	10/11/2015	317.00		S ROBERTSON	CANAL	PM	201502708201
198-046	198-031	10/11/2015	480.00		S ROBERTSON	TULANE AV	PM	201502708201
198-047	198-046	10/11/2015	23.00		TULANE AV	S ROBERTSON	PM	201502708201
198-048	198-047	10/11/2015	155.00		TULANE AV	S VILLERE	PM	201502708201
198-049	198-048	10/11/2015	145.00		TULANE AV	S VILLERE	PM	201502708201
198-050	198-049	10/11/2015	264.00		TULANE AV	LASALLE	PM	201502708201
198-051	198-046	10/11/2015	51.00		TULANE AV	S ROBERTSON	PM	201502708201
198-052	198-051	10/11/2015	285.00		TULANE AV	S CLAIBORNE AV	PM	201502708201
198-053	198-052	10/11/2015	28.00		TULANE AV	S CLAIBORNE AV	PM	201502708201
198-054	198-053	10/10/2015	143.00		TULANE AV	S CLAIBORNE AV	PM	201502708201
198-055	198-054	10/10/2015	193.00		S CLAIBORNE AV	PALMYRA	PM	201502708201
198-056	198-055	10/10/2015	376.00		S CLAIBORNE AV	CLEVELAND AV	PM	201502708201
198-057	198-056	11/05/2015	365.00		S CLAIBORNE AV	CANAL	PM	201502966001
198-058	198-057	11/05/2015	249.00		CANAL	S DERBIGNY	PM	201502966001
198-059	198-052	11/05/2015	70.00		S CLAIBORNE AV	TULANE AV	PM	201502966001
198-060	198-051	11/05/2015	67.00		TULANE AV	S ROBERTSON	PM	201502966001
198-061	198-060	11/05/2015	112.00		TULANE AV	S VILLERE	PM	201502966001
198-062	198-061	11/05/2015	73.00		TULANE AV	S VILLERE	PM	201502966001
198-063	198-062	11/05/2015	198.00		TULANE AV	S VILLERE	PM	201502966001
198-064	198-063	11/16/2015	121.00		TULANE AV	LASALLE	PM	201502966001
198-065	198-064	11/16/2015	84.00		TULANE AV	LASALLE	PM	201502966001
198-066	197-013	11/16/2015	290.00		TULANE AV	S LIBERTY	PM	201502966001
198-067	198-009	11/16/2015	241.00		IBERVILLE	N DERBIGNY	PM	201502966001
198-068	198-037	11/16/2015	71.00		CLEVELAND AV	S VILLERE	PM	201502966001

<u>STRUCT1</u>	<u>STRUCT2</u>	<u>COMP DATE</u>	<u>LENGTH</u>	<u>ADDRESS</u>	<u>STREET</u>	<u>CROSS STREET</u>	<u>ACTIVITY</u>	<u>WO_NO</u>
198-069	198-068	11/16/2015	180.00		CLEVELAND AV	LASALLE	PM	201502966001
198-070	198-036	11/16/2015	235.00		S VILLERE	CLEVELAND AV	PM	201502966001
198-071	198-053	11/16/2015	237.00		S CLAIBORNE AV	CLEVELAND AV	PM	201502966001
199-001	198-008	11/16/2015	285.00		BIENVILLE	N DERBIGNY	PM	201502966001
199-002	199-001	11/16/2015	35.00		N DERBIGNY	BIENVILLE	PM	201502966001
199-003	199-002	11/16/2015	305.00		BIENVILLE	N ROMAN	PM	201502966001
199-004	199-001	11/17/2015	31.00		N DERBIGNY	BIENVILLE	PM	201502966001
199-005	199-004	11/17/2015	350.00		BIENVILLE	N ROMAN	PM	201502966001
199-006	199-005	11/12/2015	308.00		N ROMAN	IBERVILLE	PM	201502966001
199-007	199-006	11/17/2015	290.00		IBERVILLE	N DERBIGNY	PM	201502966001
199-008	199-006	11/17/2015	245.00		N ROMAN	CRESTCENT AL	PM	201502966001
199-010	199-008	11/17/2015	65.00		N ROMAN	CANAL	PM	201502966001
199-011	199-005	11/17/2015	350.00		BIENVILLE	N PRIEUR	PM	201502966001
199-012	199-011	11/17/2015	309.00		N PRIEUR	IBERVILLE	PM	201502966001
199-013	199-012	11/17/2015	305.00		IBERVILLE	N ROMAN	PM	201502966001
199-014	199-012	11/12/2015	245.00		N PRIEUR	CRESTCENT AL	PM	201502966001
199-015	199-014	11/17/2015	75.00		N PRIEUR	CANAL	PM	201502966001
199-017	199-011	11/17/2015	354.00		BIENVILLE	N JOHNSON	PM	201502966001
199-018	199-017	11/17/2015	309.00		N JOHNSON	IBERVILLE	PM	201502966001
199-019	199-012	11/17/2015	300.00		IBERVILLE	N JOHNSON	PM	201502966001
199-020	199-018	11/10/2015	305.00		N JOHNSON	CANAL	PM	201502966001
199-021	199-004	11/11/2015	310.00		N DERBIGNY	IBERVILLE	PM	201502966001
199-022	199-021	11/11/2015	363.00		N DERBIGNY	CANAL	PM	201502966001
199-023	199-056	11/11/2015	230.00		CANAL	N DERBIGNY	PM	201502966001
199-024	199-023	11/09/2015	351.00		CANAL	N PRIEUR	PM	201502966001
199-025	199-024	11/09/2015	352.00		CANAL	N JOHNSON	PM	201502966001
199-026	199-025	11/09/2015	247.00		CANAL	N GALVEZ	PM	201502966001
199-027	270-004	11/09/2015	347.00		N ROMAN	BIENVILLE	PM	201502966001
199-028	199-027	11/09/2015	290.00		BIENVILLE	N PRIEUR	PM	201502966001
199-029	270-007	11/09/2015	345.00		N PRIEUR	BIENVILLE	PM	201502966001
199-030	199-029	11/10/2015	285.00		BIENVILLE	N JOHNSON	PM	201502966001
199-031	270-010	11/11/2015	343.00		N JOHNSON	BIENVILLE	PM	201502966001
199-032	199-031	11/10/2015	260.00		BIENVILLE	N GALVEZ	PM	201502966001
199-033	198-055	11/10/2015	305.00		PALMYRA	S DERBIGNY	PM	201502966001
199-054	199-053	08/16/2016	363.00		S DERBIGNY	CANAL	PSLS	201605137501
200-001	200-SPS15	12/01/2015	50.00		PALMYRA	S ROCHEBLAVE	PM	201503106401
200-002	200-001	12/01/2015	30.00		PALMYRA	S ROCHEBLAVE	PM	201503106401
200-003	200-002	12/01/2015	13.00		PALMYRA	S ROCHEBLAVE	PM	201503106401
200-004	200-002	12/01/2015	15.00		PALMYRA	S ROCHEBLAVE	PM	201503106401

<u>STRUCT1</u>	<u>STRUCT2</u>	<u>COMP DATE</u>	<u>LENGTH</u>	<u>ADDRESS</u>	<u>STREET</u>	<u>CROSS STREET</u>	<u>ACTIVITY</u>	<u>WO_NO</u>
200-005	200-002	12/01/2015	377.00		S ROCHEBLAVE	CLEVELAND AV	PM	201503106401
200-006	200-005	12/01/2015	355.00		S ROCHEBLAVE	CANAL	PM	201503106401
200-007	200-006	12/01/2015	350.00		CANAL	S TONTI	PM	201503106401
200-008	200-007	12/02/2015	353.00		CANAL	S MIRO	PM	201503106401
200-009	200-008	12/11/2015	240.00		CANAL	S GALVEZ	PM	201503106401
200-010	200-006	12/02/2015	146.00		N ROCHEBLAVE	CANAL	PM	201503106401
200-011	200-010	12/02/2015	353.00		CANAL	N TONTI	PM	201503106401
200-012	200-011	12/04/2015	348.00		CANAL	N MIRO	PM	201503106401
200-013	200-012	12/04/2015	297.00		CANAL	N GALVEZ	PM	201503106401
200-014	200-013	12/04/2015	280.00		N GALVEZ	IBERVILLE	PM	201503106401
200-015	200-010	12/04/2015	360.00		N ROCHEBLAVE	IBERVILLE	PM	201503106401
200-016	200-011	12/04/2015	358.00		N TONTI	IBERVILLE	PM	201503106401
200-016	200-015	12/04/2015	355.00		IBERVILLE	N TONTI	PM	201503106401
200-018	200-012	12/07/2015	355.00		N MIRO	IBERVILLE	PM	201503106401
200-018	200-016	12/07/2015	348.00		IBERVILLE	N MIRO	PM	201503106401
200-019	200-018	12/07/2015	255.00		N MIRO	BIENVILLE	PM	201503106401
200-020	200-018	12/07/2015	319.00		IBERVILLE	N GALVEZ	PM	201503106401
200-021	200-020	12/02/2015	243.00		N GALVEZ	BIENVILLE	PM	201503106401
200-022	200-015	12/02/2015	318.00		N ROCHEBLAVE	BIENVILLE	PM	201503106401
200-023	200-022	12/08/2015	68.00		N ROCHEBLAVE	BIENVILLE	PM	201503106401
200-024	200-023	12/08/2015	280.00		BIENVILLE	N TONTI	PM	201503106401
200-025	200-022	12/08/2015	350.00		BIENVILLE	N TONTI	PM	201503106401
200-026	200-025	12/08/2015	340.00		BIENVILLE	N MIRO	PM	201503106401
200-027	200-026	12/08/2015	255.00		BIENVILLE	N GALVEZ	PM	201503106401
200-028	271-049	12/08/2015	335.00		N TONTI	BIENVILLE	PM	201503106401
200-029	200-028	12/08/2015	275.00		BIENVILLE	N MIRO	PM	201503106401
200-030	271-052	12/08/2015	350.00		N MIRO	BIENVILLE	PM	201503106401
200-031	200-030	12/09/2015	272.00		BIENVILLE	N GALVEZ	PM	201503106401
200-032	271-055	12/11/2015	264.00		N GALVEZ	BIENVILLE	PM	201503106401
200-033	271-057	12/09/2015	288.00		N GALVEZ	BIENVILLE	PM	201503106401
200-034	199-017	12/09/2015	306.00		BIENVILLE	N GALVEZ	PM	201503106401
200-035	200-034	12/09/2015	263.00		N GALVEZ	IBERVILLE	PM	201503106401
200-036	199-018	12/09/2015	307.00		IBERVILLE	N GALVEZ	PM	201503106401
200-037	200-036	12/09/2015	285.00		N GALVEZ	CANAL	PM	201503106401
200-041	200-001	08/22/2016	13.00		PALMYRA	S ROCHEBLAVE	PSLS	201605137501
200-058	200-022	12/08/2015	381.00		BIENVILLE	N DORGENOIS	PM	201503106401
201-025	201-024	12/16/2015	295.00		N DORGENOIS	CANAL	PM	201503208401
201-026	201-024	12/16/2015	300.00		N DORGENOIS	BIENVILLE	PM	201503208401
201-027	201-026	12/16/2015	480.00		BIENVILLE	N BROAD	PM	201503208401

<u>STRUCT1</u>	<u>STRUCT2</u>	<u>COMP DATE</u>	<u>LENGTH</u>	<u>ADDRESS</u>	<u>STREET</u>	<u>CROSS STREET</u>	<u>ACTIVITY</u>	<u>WO_NO</u>
201-028	201-024	12/16/2015	545.00		IBERVILLE	N BROAD	PM	201503208401
201-029	201-028	12/17/2015	264.00		N BROAD	BIENVILLE	PM	201503208401
201-030	201-028	12/17/2015	300.00		N BROAD	CANAL	PM	201503208401
201-031	200-023	12/17/2015	438.00		BIENVILLE	N DORGENOIS	PM	201503208401
201-032	201-031	12/17/2015	273.00		N DORGENOIS	CONTI	PM	201503208401
201-033	272-059	12/17/2015	315.00		N BROAD	BIENVILLE	PM	201503208401
201-034	202-015	12/17/2015	336.00		IBERVILLE	N WHITE	PM	201503208401
201-035	201-049	12/29/2015	9.00		N WHITE	CANAL	PM	201503208401
201-036	201-035	12/17/2015	271.00		CANAL	N BROAD	PM	201503208401
201-037	201-036	12/17/2015	265.00		CANAL	N BROAD	PM	201503208401
201-038	201-037	12/05/2015	295.00		N BROAD	IBERVILLE	PM	201503208401
201-039	201-034	12/15/2015	235.00		IBERVILLE	N BROAD	PM	201503208401
201-040	201-039	12/15/2015	230.00		IBERVILLE	N BROAD	PM	201503208401
201-041	201-063	12/29/2015	7.00		N WHITE	BIENVILLE	PM	201503208401
201-042	201-041	12/18/2015	250.00		BIENVILLE	N BROAD	PM	201503208401
201-043	201-042	12/18/2015	288.00		BIENVILLE	N BROAD	PM	201503208401
201-044	201-043	12/18/2015	245.00		N BROAD	IBERVILLE	PM	201503208401
201-045	201-041	12/18/2015	90.00		N WHITE	BIENVILLE	PM	201503208401
201-046	201-045	12/18/2015	210.00		BIENVILLE	N BROAD	PM	201503208401
201-047	201-046	12/18/2015	321.00		BIENVILLE	N BROAD	PM	201503208401
202-030	202-026	12/30/2015	145.00		N LOPEZ	CANAL	PM	201503208401
202-031	202-030	12/30/2015	305.00		CANAL	N RENDON	PM	201503208401
202-032	202-030	12/30/2015	232.00		CANAL	N SALCEDO	PM	201503208401
202-033	202-032	12/30/2015	294.00		CANAL	N GAYOSO	PM	201503208401
202-034	202-030	12/30/2015	358.00		N LOPEZ	IBERVILLE	PM	201503208401
202-035	202-034	12/30/2015	362.00		IBERVILLE	N RENDON	PM	201503208401
202-036	202-035	12/30/2015	270.00		N RENDON	BIENVILLE	PM	201503208401
202-037	202-035	12/30/2015	357.00		N RENDON	CANAL	PM	201503208401
202-038	202-034	12/28/2015	315.00		N LOPEZ	BIENVILLE	PM	201503208401
202-039	202-038	12/28/2015	198.00		BIENVILLE	N SALCEDO	PM	201503208401
202-040	202-038	09/12/2015	363.00		PALMYRA	S CARROLLTON AV	SR	201502636601
202-041	202-038	12/28/2015	77.00		N LOPEZ	BIENVILLE	PM	201503208401
202-042	202-041	12/28/2015	200.00		BIENVILLE	N SALCEDO	PM	201503208401
202-043	202-041	12/28/2015	360.00		BIENVILLE	N RENDON	PM	201503208401
202-044	202-034	12/29/2015	256.00		IBERVILLE	N SALCEDO	PM	201503208401
202-045	202-044	01/12/2016	280.00		N SALCEDO	CANAL	PSLS	201603370101
202-046	202-044	01/12/2016	337.00		IBERVILLE	N GAYOSO	PSLS	201603370101
202-047	202-046	01/12/2016	265.00		N GAYOSO	BIENVILLE	PSLS	201603370101
202-048	202-046	01/12/2016	280.00		N GAYOSO	CANAL	PSLS	201603370101

<u>STRUCT1</u>	<u>STRUCT2</u>	<u>COMP DATE</u>	<u>LENGTH</u>	<u>ADDRESS</u>	<u>STREET</u>	<u>CROSS STREET</u>	<u>ACTIVITY</u>	<u>WO_NO</u>
202-049	202-044	01/12/2016	315.00		N SALCEDO	BIENVILLE	PSLS	201603370101
202-050	202-049	01/12/2016	264.00		BIENVILLE	N GAYOSO	PSLS	201603370101
202-051	202-049	01/12/2016	79.00		N SALCEDO	BIENVILLE	PSLS	201603370101
202-052	202-051	01/12/2016	264.00		BIENVILLE	N GAYOSO	PSLS	201603370101
203-020	202-035	01/13/2016	355.00		IBERVILLE	N JEFFERSON	PSLS	201603370101
203-021	203-020	01/13/2016	305.00		N JEFFERSON DAVIS	CANAL	PSLS	201603370101
203-022	203-020	01/14/2016	266.00		N JEFFERSON DAVIS	BIENVILLE	PSLS	201603370101
203-023	202-043	01/14/2016	357.00		BIENVILLE	N JEFFERSON	PSLS	201603370101
203-024	203-023	01/14/2016	283.00		N JEFFERSON DAVIS	CONTI	PSLS	201603370101
203-025	202-040	01/19/2016	300.00		BIENVILLE	N JEFFERSON	PSLS	201603370101
203-030	204-009	05/22/2016	328.00		IBERVILLE	N TELEMACHUS	PSLS	201604688201
203-032	203-031	05/23/2016	275.00		BIENVILLE	N GENOIS	PSLS	201604688201
203-033	203-030	05/23/2016	372.00		N TELEMACHUS	CANAL	PSLS	201604688201
203-034	203-033	05/23/2016	278.00		CANAL	N GENOIS	PSLS	201604688201
203-035	203-030	05/25/2016	330.00		IBERVILLE	N GENOIS	PSLS	201604688201
203-036	203-035	05/25/2016	305.00		N GENOIS	BIENVILLE	PSLS	201604688201
203-037	203-036	05/25/2016	273.00		BIENVILLE	N CLARK	PSLS	201604688201
203-046	203-045	05/27/2016	270.00		N JEFFERSON DAVIS	BIENVILLE	PSLS	201604688201
203-047	203-045	05/27/2016	285.00		N JEFFERSON DAVIS	CANAL	PSLS	201604688201
203-048	216-002	05/22/2016	339.00		N TELEMACHUS	BIENVILLE	PSLS	201604688201
203-051	204-023	05/22/2016	269.00		BIENVILLE	N TELEMACHUS	PSLS	201604688201
204-003	204-002	09/21/2017	350.00		S CORTEZ	CANAL	PSLS	201701182501
204-004	204-003	09/21/2017	375.00		CANAL	S SCOTT	PSLS	201701182501
204-007	204-003	09/21/2017	153.00		N CORTEZ	CANAL	PSLS	201701182501
204-009	204-007	09/22/2017	358.00		N CORTEZ	IBERVILLE	PSLS	201701182501
204-010	204-009	09/22/2017	375.00		IBERVILLE	N SCOTT	PSLS	201701182501
204-011	204-010	09/22/2017	350.00		N SCOTT	CANAL	PSLS	201701182501
204-013	204-010	09/25/2017	38.00		N SCOTT	IBERVILLE	PSLS	201701182501
204-015	204-010	09/25/2017	38.00		N SCOTT	IBERVILLE	PSLS	201701182501
204-017	204-010	09/25/2017	375.00		IBERVILLE	N PIERCE	PSLS	201701182501
204-023	204-009	09/25/2017	305.00		N CORTEZ	BIENVILLE	PSLS	201701182501
204-024	204-023	09/25/2017	315.00		BIENVILLE	N SCOTT	PSLS	201701182501
204-025	204-023	09/25/2017	90.00		N CORTEZ	CONTI	PSLS	201701182501
204-026	204-025	09/25/2017	355.00		BIENVILLE	N SCOTT	PSLS	201701182501
204-028	204-002	09/26/2017	375.00		CLEVELAND AV	S SCOTT	PSLS	201701182501
204-036	204-032	12/14/2016	290.00		S SOLOMON	PALMYRA	UNCHOKED	201605839301
205-001	205-SPS6	05/21/2016	45.00		PALMYRA	S SOLOMON	PSLS	201604150701
205-002	205-001	05/18/2016	25.00		PALMYRA	S SOLOMON	PSLS	201604150701
205-004	205-001	05/19/2016	375.00		S SOLOMON	CLEVELAND AV	PSLS	201604150701

<u>STRUCT1</u>	<u>STRUCT2</u>	<u>COMP DATE</u>	<u>LENGTH</u>	<u>ADDRESS</u>	<u>STREET</u>	<u>CROSS STREET</u>	<u>ACTIVITY</u>	<u>WO_NO</u>
205-005	205-004	05/19/2016	272.00		CLEVELAND AV	S CARROLLTON AV	PSLS	201604150701
205-006	205-005	05/19/2016	300.00		CLEVELAND AV	S CARROLLTON AV	PSLS	201604150701
205-007	205-006	11/18/2015	321.00		PALMYRA	S CARROLLTON AV	SR	201503095701
205-008	205-006	05/19/2016	318.00		S CARROLLTON AV	CANAL	PSLS	201604150701
205-009	205-004	05/19/2016	351.00		S SOLOMON	CANAL	PSLS	201604150701
205-010	205-009	05/19/2016	319.00		CANAL	S HENNESSEY	PSLS	201604150701
205-011	205-054	05/19/2016	230.00		CANAL	S CARROLLTON AV	PSLS	201604150701
205-012	205-001	05/21/2016	379.00		PALMYRA	S HENNESSEY	PSLS	201604150701
205-013	205-004	05/21/2016	375.00		CLEVELAND AV	S HENNESSEY	PSLS	201604150701
205-013	205-012	05/21/2016	375.00		S HENNESSEY	CLEVELAND AV	PSLS	201604150701
205-014	205-013	05/21/2016	353.00		S HENNESSEY	CANAL	PSLS	201604150701
205-015	204-036	05/23/2016	180.00		PALMYRA	S CARROLLTON AV	PSLS	201604706101
205-016	205-015	05/23/2016	30.00		S CARROLLTON AV	PALMYRA	PSLS	201604706101
205-017	205-015	05/23/2016	35.00		S CARROLLTON AV	PALMYRA	PSLS	201604706101
205-018	205-016	05/23/2016	288.00		S CARROLLTON AV	CLEVELAND AV	PSLS	201604706101
205-019	205-015	12/16/2015	85.00		PALMYRA	S SOLOMON	SR	201503261001
205-019	205-BP009	05/23/2016	5.00		PALMYRA	S CARROLLTON AV	PSLS	201604706101
205-020	205-019	05/23/2016	388.00		PALMYRA	S SOLOMON	PSLS	201604706101
205-021	204-035	05/23/2016	215.00		CLEVELAND AV	S CARROLLTON AV	PSLS	201604706101
205-022	205-021	05/23/2016	308.00		S CARROLLTON AV	CANAL	PSLS	201604706101
205-023	204-017	05/25/2016	361.00		IBERVILLE	N CARROLLTON AV	PSLS	201604706101
205-024	205-023	05/25/2016	25.00		N CARROLLTON AV	IBERVILLE	PSLS	201604706101
205-025	205-024	12/04/2014	288.00		N CARROLLTON AV	CANAL	UNCHOKED	201402517701
205-026	205-023	05/25/2016	36.00		N CARROLLTON AV	IBERVILLE	PSLS	201604706101
205-027	205-026	05/25/2016	235.00		N CARROLLTON AV	BIENVILLE	PSLS	201604706101
205-028	205-009	05/25/2016	164.00		N SOLOMON	CANAL	PSLS	201604706101
205-029	205-028	05/25/2016	318.00		CANAL	N HENNESSEY	PSLS	201604706101
205-030	205-028	05/29/2016	316.00		CANAL	DAVID	PSLS	201604706101
205-031	205-028	05/25/2016	345.00		N SOLOMON	IBERVILLE	PSLS	201604706101
205-032	205-031	05/25/2016	375.00		IBERVILLE	DAVID	PSLS	201604706101
205-034	205-033	05/26/2016	200.00		CANAL	N CARROLLTON AV	PSLS	201604706101
205-035	205-032	05/26/2016	270.00		IBERVILLE	N CARROLLTON AV	PSLS	201604706101
205-036	205-035	05/26/2016	315.00		N CARROLLTON AV	CANAL	PSLS	201604706101
205-037	205-035	05/26/2016	268.00		N CARROLLTON AV	BIENVILLE	PSLS	201604706101
205-039	205-038	05/29/2016	260.00		BIENVILLE	N CARROLLTON AV	PSLS	201604706101
205-040	205-031	05/26/2016	309.00		N SOLOMON	BIENVILLE	PSLS	201604706101
205-041	205-040	05/26/2016	318.00		BIENVILLE	DAVID	PSLS	201604706101
205-042	205-040	05/26/2016	318.00		BIENVILLE	N HENNESSEY	PSLS	201604706101
205-043	205-040	05/27/2016	88.00		N SOLOMON	BIENVILLE	PSLS	201604706101

<u>STRUCT1</u>	<u>STRUCT2</u>	<u>COMP DATE</u>	<u>LENGTH</u>	<u>ADDRESS</u>	<u>STREET</u>	<u>CROSS STREET</u>	<u>ACTIVITY</u>	<u>WO_NO</u>
205-044	205-043	05/27/2016	375.00		BIENVILLE	DAVID	PSLS	201604706101
205-045	205-044	05/27/2016	285.00		DAVID	CONTI	PSLS	201604706101
205-046	205-044	05/27/2016	305.00		BIENVILLE	N CARROLLTON AV	PSLS	201604706101
205-047	205-046	05/27/2016	281.00		N CARROLLTON AV	CONTI	PSLS	201604706101
205-048	205-043	05/29/2016	375.00		BIENVILLE	N HENNESSEY	PSLS	201604706101
205-049	205-031	05/27/2016	377.00		IBERVILLE	N HENNESSEY	PSLS	201604706101
205-050	205-049	05/27/2016	303.00		N HENNESSEY	BIENVILLE	PSLS	201604706101
205-051	205-050	05/27/2016	308.00		BIENVILLE	N ALEXANDER	PSLS	201604706101
205-052	205-049	05/27/2016	345.00		N HENNESSEY	CANAL	PSLS	201604706101
205-053	205-052	05/28/2016	310.00		CANAL	N ALEXANDER	PSLS	201604706101
205-054	205-009	05/28/2016	325.00		CANAL	S CARROLLTON AV	PSLS	201604706101
205-BP009	205-D1	05/28/2016	5.00		S CARROLLTON AV	PALMYRA	PSLS	201604706101
205-SPS6	205-020	05/29/2016	125.00		PALMYRA	S SOLOMON	PSLS	201604706101
206-001	205-049	05/28/2016	364.00		IBERVILLE	N ALEXANDER	PSLS	201604706101
206-002	206-001	05/28/2016	313.00		N ALEXANDER	BIENVILLE	PSLS	201604706101
206-003	206-002	05/28/2016	304.00		BIENVILLE	N MURAT	PSLS	201604706101
206-004	206-001	05/28/2016	345.00		N ALEXANDER	CANAL	PSLS	201604706101
206-005	206-004	05/28/2016	305.00		CANAL	N MURAT	PSLS	201604706101
206-006	206-001	05/28/2016	355.00		IBERVILLE	N MURAT	PSLS	201604706101
206-007	206-006	05/28/2016	294.00		N MURAT	CANAL	PSLS	201604706101
206-008	206-006	05/28/2016	400.00		N MURAT	BIENVILLE	PSLS	201604706101
206-010	206-009	05/28/2016	270.00		BIENVILLE	N ALEXANDER	PSLS	201604706101
206-011	206-006	05/28/2016	40.00		IBERVILLE	N MURAT	PSLS	201604706101
206-012	206-011	05/28/2016	346.00		N MURAT	CANAL	PSLS	201604706101
206-013	206-012	05/28/2016	283.00		CANAL	N OLYMPIA	PSLS	201604706101
206-014	206-011	05/28/2016	309.00		N MURAT	BIENVILLE	PSLS	201604706101
206-015	206-014	05/29/2016	280.00		BIENVILLE	N OLYMPIA	PSLS	201604706101
206-016	206-011	05/29/2016	330.00		IBERVILLE	N OLYMPIA	PSLS	201604706101
206-017	206-016	05/29/2016	20.00		IBERVILLE	N OLYMPIA	PSLS	201604706101
206-018	206-017	06/22/2016	305.00		N OLYMPIA	CANAL	PSLS	201604855301
206-019	206-017	06/22/2016	310.00		N OLYMPIA	BIENVILLE	PSLS	201604855301
206-020	206-019	06/22/2016	300.00		BIENVILLE	N ST PATRICK	PSLS	201604855301
206-021	206-017	06/22/2016	369.00		IBERVILLE	N ST PATRICK	PSLS	201604855301
206-022	206-021	06/22/2016	306.00		N ST PATRICK	BIENVILLE	PSLS	201604855301
206-023	206-022	06/22/2016	320.00		BIENVILLE	N BERNADOTTE	PSLS	201604855301
206-024	206-022	06/22/2016	86.00		N ST PATRICK	BIENVILLE	PSLS	201604855301
206-025	206-021	06/22/2016	345.00		N ST PATRICK	CANAL	PSLS	201604855301
206-026	206-025	06/22/2016	320.00		CANAL	N BERNADOTTE	PSLS	201604855301
206-027	205-014	06/23/2016	360.00		CANAL	S ALEXANDER	PSLS	201604855301

<u>STRUCT1</u>	<u>STRUCT2</u>	<u>COMP DATE</u>	<u>LENGTH</u>	<u>ADDRESS</u>	<u>STREET</u>	<u>CROSS STREET</u>	<u>ACTIVITY</u>	<u>WO_NO</u>
206-028	206-027	06/23/2016	309.00		CANAL	S MURAT	PSLS	201604855301
206-029	205-013	06/23/2016	365.00		CLEVELAND AV	S ALEXANDER	PSLS	201604855301
206-029	206-031	06/23/2016	372.00		S ALEXANDER	CLEVELAND AV	PSLS	201604855301
206-030	206-029	06/23/2016	340.00		S ALEXANDER	CANAL	PSLS	201604855301
206-031	205-012	06/30/2016	369.00		PALMYRA	S ALEXANDER	PSLS	201604855301
206-032	206-029	06/23/2016	356.00		CLEVELAND AV	S MURAT	PSLS	201604855301
206-033	206-032	06/23/2016	294.00		S MURAT	CANAL	PSLS	201604855301
206-034	206-031	06/23/2016	358.00		PALMYRA	S MURAT	PSLS	201604855301
206-035	206-034	06/23/2016	300.00		S MURAT	CLEVELAND AV	PSLS	201604855301
206-036	206-034	06/24/2016	38.00		PALMYRA	S MURAT	PSLS	201604855301
206-037	206-036	06/24/2016	375.00		S MURAT	CLEVELAND AV	PSLS	201604855301
206-038	206-037	06/24/2016	358.00		S MURAT	CANAL	PSLS	201604855301
206-039	206-038	06/24/2016	285.00		CANAL	S OLYMPIA	PSLS	201604855301
206-040	206-036	06/24/2016	347.00		PALMYRA	S OLYMPIA	PSLS	201604855301
206-041	206-037	06/30/2016	330.00		CLEVELAND AV	S OLYMPIA	PSLS	201604855301
206-042	206-040	06/24/2016	375.00		S OLYMPIA	CLEVELAND AV	PSLS	201604855301
206-042	206-041	06/24/2016	16.00		CLEVELAND AV	S OLYMPIA	PSLS	201604855301
206-043	206-042	06/24/2016	355.00		S OLYMPIA	CANAL	PSLS	201604855301
206-044	206-043	06/24/2016	305.00		CANAL	S ST PATRICK	PSLS	201604855301
206-045	206-040	06/27/2016	395.00		PALMYRA	S ST PATRICK	PSLS	201604855301
206-046	206-045	06/27/2016	30.00		PALMYRA	S ST PATRICK	PSLS	201604855301
206-047	206-045	06/27/2016	25.00		PALMYRA	S ST PATRICK	PSLS	201604855301
206-048	206-042	06/27/2016	375.00		CLEVELAND AV	S ST PATRICK	PSLS	201604855301
206-048	206-045	06/27/2016	376.00		S ST PATRICK	CLEVELAND AV	PSLS	201604855301
206-049	206-048	06/27/2016	355.00		S ST PATRICK	CANAL	PSLS	201604855301
206-050	206-049	06/27/2016	317.00		CANAL	S BERNADOTTE	PSLS	201604855301
206-051	205-048	06/27/2016	357.00		BIENVILLE	N ALEXANDER	PSLS	201604855301
206-052	206-051	06/27/2016	140.00		N ALEXANDER	CONTI	PSLS	201604855301
206-053	206-014	06/28/2016	94.00		N MURAT	BIENVILLE	PSLS	201604855301
206-054	206-053	06/28/2016	330.00		BIENVILLE	N OLYMPIA	PSLS	201604855301
206-055	206-054	06/28/2016	20.00		BIENVILLE	N OLYMPIA	PSLS	201604855301
206-056	206-055	06/28/2016	285.00		BIENVILLE	N ST PATRICK	PSLS	201604855301
207-001	206-045	06/28/2016	368.00		PALMYRA	S BERNADOTTE	PSLS	201604855301
207-002	206-048	06/28/2016	371.00		CLEVELAND AV	S BERNADOTTE	PSLS	201604855301
207-002	207-001	06/28/2016	370.00		S BERNADOTTE	CLEVELAND AV	PSLS	201604855301
207-004	207-002	06/30/2016	245.00		CLEVELAND AV	BOTTINELLI PL	PSLS	201604855301
207-005	207-002	06/28/2016	360.00		S BERNADOTTE	CANAL	PSLS	201604855301
207-006	207-005	06/28/2016	375.00		CANAL	BOTTINELLI PL	PSLS	201604855301
207-007	207-006	06/29/2016	195.00		S ANTHONY	CLEVELAND AV	PSLS	201604855301

<u>STRUCT1</u>	<u>STRUCT2</u>	<u>COMP DATE</u>	<u>LENGTH</u>	<u>ADDRESS</u>	<u>STREET</u>	<u>CROSS STREET</u>	<u>ACTIVITY</u>	<u>WO_NO</u>
207-008	207-006	06/29/2016	175.00		CANAL	CITY PARK AV	PSLS	201604855301
207-009	207-008	06/29/2016	65.00		CANAL	CITY PARK AV	PSLS	201604855301
207-010	207-009	06/29/2016	300.00		CANAL	CITY PARK AV	PSLS	201604855301
207-011	207-010	06/29/2016	308.00		CANAL	CITY PARK AV	PSLS	201604855301
207-012	195-018	06/29/2016	375.00		JULIA	CITY PARK AV	PSLS	201604855301
207-013	207-012	06/29/2016	382.00		JULIA	CITY PARK AV	PSLS	201604855301
207-014	207-013	06/29/2016	347.00		JULIA	CITY PARK AV	PSLS	201604855301
207-015	207-014	06/29/2016	190.00		CITY PARK AV	CANAL	PSLS	201604855301
207-018	208-023	06/30/2016	347.00		N ANTHONY	CANAL	PSLS	201604855301
207-019	207-018	06/30/2016	151.00		CANAL	N ANTHONY	PSLS	201604855301
207-020	208-019	06/30/2016	310.00		N BERNADOTTE	CANAL	PSLS	201604855301
208-001	218-018	07/18/2016	343.00		TOULOUSE	N BERNADOTTE	PSLS	201604931901
208-002	208-001	02/29/2016	35.00		N ANTHONY	CITY PARK AV	UNCHOKED	201603779801
208-003	208-002	07/07/2016	283.00		N BERNADOTTE	CITY PARK AV	PSLS	201604931901
208-004	208-002	07/18/2016	237.00		N BERNADOTTE	ST LOUIS	PSLS	201604931901
208-005	208-002	07/07/2016	244.00		TOULOUSE	CITY PARK AV	PSLS	201604931901
208-006	208-005	07/07/2016	29.00		CITY PARK AV	TOULOUSE	PSLS	201604931901
208-007	208-006	07/07/2016	148.00		CITY PARK AV	N BERNADOTTE	PSLS	201604931901
208-008	208-005	07/07/2016	211.00		CITY PARK AV	N ANTHONY	PSLS	201604931901
208-009	208-008	07/18/2016	141.00		N ANTHONY	ST LOUIS	PSLS	201604931901
208-010	208-009	07/07/2016	104.00		ST LOUIS	CITY PARK AV	PSLS	201604931901
208-011	208-009	07/07/2016	305.00		N ANTHONY	CONTI	PSLS	201604931901
208-012	208-011	07/07/2016	245.00		CONTI	CITY PARK AV	PSLS	201604931901
208-013	208-011	07/08/2016	295.00		N ANTHONY	BIENVILLE	PSLS	201604931901
208-014	208-017	07/08/2016	345.00		N BERNADOTTE	CONTI	PSLS	201604931901
208-015	208-014	07/08/2016	220.00		N BERNADOTTE	ST LOUIS	PSLS	201604931901
208-016	208-014	07/08/2016	320.00		CONTI	N ANTHONY	PSLS	201604931901
208-017	206-024	07/08/2016	377.00		BIENVILLE	N BERNADOTTE	PSLS	201604931901
208-018	208-017	07/08/2016	313.00		BIENVILLE	N ANTHONY	PSLS	201604931901
208-019	206-021	07/08/2016	375.00		IBERVILLE	N BERNADOTTE	PSLS	201604931901
208-020	208-019	07/08/2016	313.00		N BERNADOTTE	BIENVILLE	PSLS	201604931901
208-021	208-020	07/08/2016	320.00		BIENVILLE	N ANTHONY	PSLS	201604931901
208-022	208-019	07/12/2016	32.00		IBERVILLE	N BERNADOTTE	PSLS	201604931901
208-023	208-022	07/12/2016	342.00		IBERVILLE	N ANTHONY	PSLS	201604931901
208-024	208-023	07/12/2016	305.00		N ANTHONY	BIENVILLE	PSLS	201604931901
208-025	208-024	07/12/2016	315.00		BIENVILLE	HELENA	PSLS	201604931901
208-026	208-023	07/12/2016	372.00		IBERVILLE	HELENA	PSLS	201604931901
208-027	208-026	07/12/2016	305.00		HELENA	BIENVILLE	PSLS	201604931901
208-028	208-027	07/12/2016	225.00		BIENVILLE	CITY PARK AV	PSLS	201604931901

<u>STRUCT1</u>	<u>STRUCT2</u>	<u>COMP DATE</u>	<u>LENGTH</u>	<u>ADDRESS</u>	<u>STREET</u>	<u>CROSS STREET</u>	<u>ACTIVITY</u>	<u>WO_NO</u>
208-029	208-028	07/12/2016	150.00		CITY PARK AV	BIENVILLE	PSLS	201604931901
208-030	208-026	07/12/2016	188.00		IBERVILLE	HELENA	PSLS	201604931901
210-001	211-037	07/13/2016	392.00		WEST END BL	MOUND AV	PSLS	201604931901
210-002	210-001	07/13/2016	534.00		WEST END BL	MOUND AV	PSLS	201604931901
210-003	211-035	07/13/2016	410.00		CATINA	MOUND AV	PSLS	201604931901
210-004	210-003	07/13/2016	255.00		MOUND AV	WEST END BL	PSLS	201604931901
210-005	211-027	07/13/2016	390.00		MILNE BL	MOUND AV	PSLS	201604931901
210-007	210-005	07/18/2016	372.00		MILNE BL	MOUND AV	PSLS	201604931901
210-013	210-015	07/13/2016	60.00		ROSEMARY PL	MOUND AV	PSLS	201604931901
210-014	210-013	07/13/2016	300.00		MOUND AV	MILNE BL	PSLS	201604931901
210-015	211-025	07/18/2016	391.00		ROSEMARY PL	MOUND AV	PSLS	201604931901
211-001	230-029	07/13/2016	92.00		HOMEDALE AV	CANAL BL	PSLS	201604931901
211-002	211-001	07/13/2016	704.00		CANAL BL	FLORIDA BL	PSLS	201604931901
211-003	211-001	07/14/2016	203.00		HOMEDALE AV	CANAL BL	PSLS	201604931901
211-004	211-003	07/14/2016	25.00		CANAL BL	HOMEDALE AV	PSLS	201604931901
211-005	211-004	07/14/2016	345.00		CANAL BL	FLORIDA BL	PSLS	201604931901
211-006	211-005	07/14/2016	338.00		CANAL BL	FLORIDA BL	PSLS	201604931901
211-007	211-003	07/14/2016	132.00		HOMEDALE AV	CANAL BL	PSLS	201604931901
211-008	211-007	07/14/2016	231.00		HOMEDALE AV	CANAL BL	PSLS	201604931901
211-009	211-007	07/14/2016	169.00		HOMEDALE AV	HAWTHORNE PL	PSLS	201604931901
211-010	211-009	07/14/2016	415.00		HAWTHORNE PL	HOMEDALE AV	PSLS	201604931901
211-011	211-009	07/14/2016	402.00		HAWTHORNE PL	FLORIDA BL	PSLS	201604931901
211-012	211-011	07/15/2016	355.00		HAWTHORNE PL	FLORIDA BL	PSLS	201604931901
211-013	211-012	07/15/2016	175.00		FLORIDA BL	HAWTHORNE PL	PSLS	201604931901
211-014	211-012	07/15/2016	267.00		FLORIDA BL	WOODLAWN	PSLS	201604931901
211-015	211-009	07/15/2016	347.00		HOMEDALE AV	WOODLAWN	PSLS	201604931901
211-016	211-015	07/15/2016	320.00		WOODLAWN	FLORIDA BL	PSLS	201604931901
211-018	211-015	07/15/2016	313.00		WOODLAWN	MOUND AV	PSLS	201604931901
211-019	211-018	07/15/2016	344.00		WOODLAWN	MOUND AV	PSLS	201604931901
211-020	211-015	07/15/2016	360.00		HOMEDALE AV	ROSEMARY PL	PSLS	201604931901
211-021	211-020	07/18/2016	384.00		ROSEMARY PL	FLORIDA BL	PSLS	201604931901
211-022	211-021	07/26/2016	370.00		ROSEMARY PL	FLORIDA BL	PSLS	201605033601
211-023	211-022	07/26/2016	280.00		FLORIDA BL	WOODLAWN	PSLS	201605033601
211-024	211-022	07/26/2016	290.00		FLORIDA BL	MILNE BL	PSLS	201605033601
211-025	211-020	07/26/2016	385.00		ROSEMARY PL	MOUND AV	PSLS	201605033601
211-026	211-020	07/26/2016	356.00		HOMEDALE AV	MILNE BL	PSLS	201605033601
211-027	211-026	07/26/2016	385.00		MILNE BL	MOUND AV	PSLS	201605033601
211-028	211-026	07/26/2016	351.00		MILNE BL	FLORIDA BL	PSLS	201605033601
211-029	211-028	07/27/2016	351.00		MILNE BL	FLORIDA BL	PSLS	201605033601

<u>STRUCT1</u>	<u>STRUCT2</u>	<u>COMP DATE</u>	<u>LENGTH</u>	<u>ADDRESS</u>	<u>STREET</u>	<u>CROSS STREET</u>	<u>ACTIVITY</u>	<u>WO_NO</u>
211-030	211-026	07/27/2016	41.00		HOMEDALE AV	MILNE BL	PSLS	201605033601
211-031	211-030	07/27/2016	115.00		HOMEDALE AV	CATINA	PSLS	201605033601
211-032	211-031	07/27/2016	391.00		CATINA	FLORIDA BL	PSLS	201605033601
211-033	211-032	07/27/2016	364.00		CATINA	FLORIDA BL	PSLS	201605033601
211-034	211-033	07/27/2016	260.00		FLORIDA BL	WEST END BL	PSLS	201605033601
211-035	211-031	07/27/2016	417.00		CATINA	MOUND AV	PSLS	201605033601
211-036	211-031	07/27/2016	313.00		HOMEDALE AV	WEST END BL	PSLS	201605033601
211-037	211-036	07/28/2016	389.00		WEST END BL	MOUND AV	PSLS	201605033601
211-038	219-011	07/28/2016	268.00		CANAL BL	AYMARD CT	PSLS	201605033601
211-040	211-038	07/28/2016	80.00		AYMARD CT	CANAL BL	PSLS	201605033601
211-041	211-040	07/22/2016	75.00		AYMARD CT	CANAL BL	PSLS	201605033601
211-042	220-025	07/28/2016	182.00		LOUIS XIV	FLORIDA BL	PSLS	201605033601
211-043	211-042	07/28/2016	250.00		FLORIDA BL	WOODLAWN	PSLS	201605033601
211-044	220-052	07/28/2016	215.00		ROSEMARY PL	FLORIDA BL	PSLS	201605033601
211-045	211-044	07/28/2016	275.00		FLORIDA BL	WOODLAWN	PSLS	201605033601
211-046	211-045	07/28/2016	45.00		FLORIDA BL	WOODLAWN	PSLS	201605033601
211-047	211-044	07/29/2016	295.00		FLORIDA BL	RIDGEWAY PL	PSLS	201605033601
211-048	211-047	07/29/2016	110.00		FLORIDA BL	MILNE BL	PSLS	201605033601
211-049	211-050	07/29/2016	75.00		CANAL BL	HIDALGO	PSLS	201605033601
211-050	230-036	07/29/2016	65.00		HIDALGO	CANAL BL	PSLS	201605033601
211-051	230-036	07/29/2016	65.00		HIDALGO	CANAL BL	PSLS	201605033601
211-052	211-051	07/29/2016	145.00		CANAL BL	AYMARD CT	PSLS	201605033601
211-054	220-010	07/29/2016	245.00		CANAL BL	FLORIDA BL	PSLS	201605033601
211-056	219-013	08/05/2016	250.00		HAWTHORNE PL	AYMARD CT	PSLS	201605033601
212-001	220-047	12/10/2014	212.00		CATINA	POLK	UNCHOKED	201402569801
212-002	212-001	08/01/2016	335.00		HARNEY	WEST END BL	PSLS	201605033601
212-003	212-001	08/01/2016	460.00		CATINA	BROOKS	PSLS	201605033601
212-004	212-003	08/01/2016	462.00		CATINA	KENILWORTH	PSLS	201605033601
212-005	212-002	08/01/2016	368.00		WEST END BL	BROOKS	PSLS	201605033601
212-006	212-005	08/01/2016	348.00		WEST END BL	KENILWORTH	PSLS	201605033601
212-007	212-006	08/01/2016	245.00		WEST END BL	KENILWORTH	PSLS	201605033601
212-008	212-001	08/01/2016	443.00		CATINA	POLK	PSLS	201605033601
212-009	212-008	08/02/2016	95.00		CATINA	POLK	PSLS	201605033601
212-010	212-009	08/02/2016	340.00		POLK	WEST END BL	PSLS	201605033601
212-011	212-010	08/02/2016	356.00		WEST END BL	GERMAIN	PSLS	201605033601
212-012	212-011	08/03/2016	352.00		WEST END BL	RINGOLD	PSLS	201605033601
212-013	212-012	08/03/2016	305.00		WEST END BL	FRENCH	PSLS	201605033601
212-016	212-009	08/05/2016	442.00		CATINA	GERMAIN	PSLS	201605033601
212-017	212-016	08/03/2016	100.00		GERMAIN	CATINA-MILNE AL	PSLS	201605033601

<u>STRUCT1</u>	<u>STRUCT2</u>	<u>COMP DATE</u>	<u>LENGTH</u>	<u>ADDRESS</u>	<u>STREET</u>	<u>CROSS STREET</u>	<u>ACTIVITY</u>	<u>WO_NO</u>
212-018	212-017	08/03/2016	400.00		CATINA-MILNE AL	POLK	PSLS	201605033601
212-019	212-017	08/05/2016	305.00		CATINA-MILNE AL	RINGOLD	PSLS	201605033601
212-020	212-016	08/03/2016	461.00		CATINA	RINGOLD	PSLS	201605033601
212-021	212-020	08/03/2016	226.00		RINGOLD	WEST END BL	PSLS	201605033601
212-022	212-002	08/04/2016	372.00		WEST END BL	POLK	PSLS	201605033601
213-001	223-023	08/04/2016	306.00		LANE	WUERPEL	PSLS	201605033601
213-002	213-001	08/04/2016	460.00		WUERPEL	BRAGG	PSLS	201605033601
213-003	213-001	08/04/2016	400.00		WUERPEL	SMITH	PSLS	201605033601
213-004	213-001	08/04/2016	220.00		LANE	WESTEND AL	PSLS	201605033601
213-005	213-004	08/04/2016	462.00		WESTINA AL	BRAGG	PSLS	201605033601
213-006	213-004	08/04/2016	460.00		WESTINA AL	SMITH	PSLS	201605033601
213-007	213-006	08/04/2016	460.00		WESTINA AL	PORTEOUS	PSLS	201605033601
213-008	213-007	08/04/2016	100.00		PORTEOUS	CATINA	PSLS	201605033601
213-009	213-004	08/09/2016	180.00		LANE	WEST END BL	PSLS	201605137301
213-011	223-025	08/09/2016	76.00		BRAGG	WUERPEL	PSLS	201605137301
213-012	214-021	08/09/2016	493.00		WUERPEL	PORTEOUS	PSLS	201605137301
213-013	213-012	08/09/2016	218.00		PORTEOUS	MILNE BL	PSLS	201605137301
213-014	213-012	08/09/2016	400.00		WUERPEL	SMITH	PSLS	201605137301
213-015	213-002	08/09/2016	460.00		WUERPEL	FREMONT	PSLS	201605137301
213-016	213-015	08/09/2016	395.00		WUERPEL	HARRISON AV	PSLS	201605137301
213-017	213-016	08/09/2016	248.00		HARRISON AV	MILNE BL	PSLS	201605137301
213-018	213-005	08/09/2016	465.00		WESTINA AL	FREMONT	PSLS	201605137301
213-019	213-018	01/25/2015	100.00		FREMONT	CATINA	PU	201500139501
213-020	213-018	08/10/2016	353.00		WESTINA AL	HARRISON AV	PSLS	201605137301
213-021	212-020	08/10/2016	464.00		CATINA	FRENCH	PSLS	201605137301
213-022	213-021	08/10/2016	430.00		CATINA	HARRISON AV	PSLS	201605137301
213-023	213-022	08/10/2016	30.00		HARRISON AV	CATINA	PSLS	201605137301
213-024	213-023	08/10/2016	175.00		HARRISON AV	MILNE BL	PSLS	201605137301
213-025	213-022	08/10/2016	180.00		HARRISON AV	WEST END BL	PSLS	201605137301
213-026	212-013	08/10/2016	415.00		WEST END BL	FRENCH	PSLS	201605137301
213-027	213-026	08/10/2016	313.00		WEST END BL	HARRISON AV	PSLS	201605137301
214-001	214-026	08/11/2016	460.00		CATINA	MOUTON	PSLS	201605137301
214-002	214-001	08/11/2016	340.00		MOUTON	WEST END BL	PSLS	201605137301
214-003	214-002	08/11/2016	463.00		WEST END BL	WALKER	PSLS	201605137301
214-004	214-037	08/14/2016	282.00		WEST END BL	NEW BASIN WAY	PSLS	201605137301
214-005	214-001	08/11/2016	463.00		CATINA	WALKER	PSLS	201605137301
214-006	214-005	08/11/2016	105.00		WALKER	WUERPEL	PSLS	201605137301
214-007	214-005	08/11/2016	465.00		CATINA	CONRAD	PSLS	201605137301
214-009	214-007	08/11/2016	225.00		CONRAD	WUERPEL	PSLS	201605137301

<u>STRUCT1</u>	<u>STRUCT2</u>	<u>COMP DATE</u>	<u>LENGTH</u>	<u>ADDRESS</u>	<u>STREET</u>	<u>CROSS STREET</u>	<u>ACTIVITY</u>	<u>WO_NO</u>
214-010	214-009	08/11/2016	400.00		WUERPEL	WALKER	PSLS	201605137301
214-011	214-009	08/13/2016	250.00		WUERPEL	ROBERT E LEE BL	PSLS	201605137301
214-012	214-011	08/13/2016	260.00		ROBERT E LEE BL	MILNE BL	PSLS	201605137301
214-013	214-007	08/13/2016	250.00		CATINA	ROBERT E LEE BL	PSLS	201605137301
214-014	214-013	08/13/2016	175.00		ROBERT E LEE BL	WUERPEL	PSLS	201605137301
214-015	214-013	08/13/2016	155.00		ROBERT E LEE BL	WEST END BL	PSLS	201605137301
214-016	214-025	08/13/2016	188.00		MILNE-WUERPEL AL	MOUTON	PSLS	201605137301
214-017	214-016	08/13/2016	40.00		WUERPLE - MILNE AL	MOUTON	PSLS	201605137301
214-018	214-017	08/13/2016	232.00		WUERPLE - MILNE AL	WALKER	PSLS	201605137301
214-019	214-018	08/13/2016	227.00		WUERPLE - MILNE AL	WALKER	PSLS	201605137301
214-020	214-027	08/13/2016	400.00		WESTINA AL	MOUTON	PSLS	201605137301
214-021	224-054	08/13/2016	308.00		FILMORE AV	WUERPEL	PSLS	201605137301
214-022	214-021	08/13/2016	495.00		WUERPEL	CHAPELLE	PSLS	201605137301
214-023	214-022	08/13/2016	462.00		WUERPEL	DOWNNS	PSLS	201605137301
214-024	214-023	08/13/2016	160.00		DOWNNS	WUERPLE - MILNE	PSLS	201605137301
214-025	214-024	08/13/2016	230.00		WUERPLE - MILNE AL	MOUTON	PSLS	201605137301
214-026	214-023	05/05/2016	165.00		CATINA	DOWNNS	UNCHOKED	201604640601
214-027	214-026	08/14/2016	157.00		DOWNNS	WESTEND AL	PSLS	201605137301
214-028	214-027	08/14/2016	400.00		WESTEND AL	CHAPELLE	PSLS	201605137301
214-029	214-021	08/14/2016	125.00		FILMORE AV	CATINA	PSLS	201605137301
214-030	214-029	08/14/2016	160.00		FILMORE AV	WESTEND AL	PSLS	201605137301
214-031	214-030	08/14/2016	450.00		WESTEND AL	CHAPELLE	PSLS	201605137301
214-032	214-030	08/14/2016	178.00		FILMORE AV	WEST END BL	PSLS	201605137301
214-033	214-032	08/14/2016	435.00		WEST END BL	CHAPELLE	PSLS	201605137301
214-034	213-007	08/14/2016	400.00		WESTEND AL	FILMORE AV	PSLS	201605137301
214-035	214-007	08/14/2016	290.00		CONRAD	WEST END BL	PSLS	201605137301
214-037	214-003	08/14/2016	120.00		WEST END BL	NEW BASIN WAY	PSLS	201605137301
214-038	214-037	08/15/2016	150.00		NEW BASIN WAY	WEST END BL	PSLS	201605137301
214-039	214-038	08/15/2016	27.00		NEW BASIN WAY	WEST END BL	PSLS	201605137301
214-040	214-039	08/15/2016	260.00		NEW BASIN WAY	WEST END BL	PSLS	201605137301
214-041	214-040	08/15/2016	133.00		NEW BASIN WAY	WEST END BL	PSLS	201605137301
216-001	204-025	09/26/2017	335.00		N CORTEZ	CONTI	PSLS	201701182501
216-002	216-001	09/26/2017	329.00		CONTI	N TELEMACHUS	PSLS	201701182501
216-003	216-002	09/26/2017	20.00		N TELEMACHUS	CONTI	PSLS	201701182501
216-004	216-003	09/26/2017	325.00		CONTI	N GENOIS	PSLS	201701182501
216-005	216-004	09/26/2017	288.00		CONTI	N CLARK	PSLS	201701182501
216-006	216-005	09/26/2017	332.00		CONTI	MOSS	PSLS	201701182501
216-007	216-001	01/20/2016	343.00		N CORTEZ	ST LOUIS	PSLS	201603370101
216-008	216-007	01/20/2016	375.00		ST LOUIS	N SCOTT	PSLS	201603370101

<u>STRUCT1</u>	<u>STRUCT2</u>	<u>COMP DATE</u>	<u>LENGTH</u>	<u>ADDRESS</u>	<u>STREET</u>	<u>CROSS STREET</u>	<u>ACTIVITY</u>	<u>WO_NO</u>
216-009	216-008	01/20/2016	235.00		N SCOTT	TOULOUSE	PSLS	201603370101
216-010	216-008	01/28/2016	375.00		ST LOUIS	N PIERCE	PSLS	201603370101
216-012	216-007	01/20/2016	295.00		N CORTEZ	TOULOUSE	PSLS	201603370101
216-013	216-012	01/20/2016	330.00		TOULOUSE	N TELEMACHUS	PSLS	201603370101
216-014	216-013	01/21/2016	273.00		TOULOUSE	N GENOIS	PSLS	201603370101
216-015	216-014	01/21/2016	60.00		TOULOUSE	N GENOIS	PSLS	201603370101
216-016	216-015	01/21/2016	153.00		TOULOUSE	N CLARK	PSLS	201603370101
216-017	216-016	01/27/2016	190.00		TOULOUSE	N CLARK	PSLS	201603370101
216-018	216-017	01/27/2016	55.00		N CLARK	ST LOUIS	PSLS	201603370101
216-021	216-012	01/27/2016	377.00		TOULOUSE	N SCOTT	PSLS	201603370101
216-022	216-021	01/21/2016	375.00		TOULOUSE	N PIERCE	PSLS	201603370101
216-023	216-022	01/21/2016	145.00		N PIERCE	TOULOUSE	PSLS	201603370101
216-024	216-023	01/21/2016	83.00		N PIERCE	ORLEANS AV	PSLS	201603370101
216-025	216-024	01/21/2016	310.00		N PIERCE	ORLEANS AV	PSLS	201603370101
216-026	216-025	01/21/2016	220.00		ORLEANS AV	N CARROLLTON AV	PSLS	201603370101
216-027	216-025	01/21/2016	245.00		ORLEANS AV	N SCOTT	PSLS	201603370101
216-028	216-012	01/26/2016	363.00		N CORTEZ	ORLEANS AV	PSLS	201603370101
216-029	216-028	01/28/2016	153.00		ORLEANS AV	N CORTEZ	PSLS	201603370101
216-030	216-029	01/27/2016	335.00		ORLEANS AV	MOSS	PSLS	201603370101
216-031	216-030	01/26/2016	299.00		ORLEANS AV	MOSS	PSLS	201603370101
216-032	216-029	01/26/2016	330.00		ORLEANS AV	N SCOTT	PSLS	201603370101
216-033	216-029	01/26/2016	145.00		ROOSEVELT AL	ORLEANS AV	PSLS	201603370101
216-034	216-033	01/26/2016	268.00		ORLEANS AV	TAFT PL	PSLS	201603370101
216-035	216-033	01/26/2016	35.00		ORLEANS AV	ROOSEVELT AL	PSLS	201603370101
216-036	216-035	01/26/2016	298.00		ORLEANS AV	OLGA	PSLS	201603370101
216-037	216-036	01/26/2016	273.00		ORLEANS AV	IDA	PSLS	201603370101
216-038	216-037	01/26/2016	255.00		ORLEANS AV	N CARROLLTON AV	PSLS	201603370101
216-039	204-026	09/26/2017	337.00		N SCOTT	CONTI	PSLS	201701182501
216-040	240-005	01/27/2016	208.00		WILSON DR	ORLEANS AV	PSLS	201603370101
216-042	240-007	01/27/2016	180.00		MOSS	ORLEANS AV	PSLS	201603370101
216-043	216-021	01/27/2016	348.00		N SCOTT	ST PETER	PSLS	201603370101
217-001	205-043	08/14/2016	347.00		N SOLOMON	CONTI	PSLS	201605137301
217-002	217-046	08/14/2016	80.00		N SOLOMON	ST LOUIS	PSLS	201605137301
217-003	217-002	08/31/2016	308.00		ST LOUIS	DAVID	PSLS	201605252501
217-004	217-002	08/31/2016	302.00		N SOLOMON	TOULOUSE	PSLS	201605252501
217-005	217-004	08/31/2016	376.00		TOULOUSE	DAVID	PSLS	201605252501
217-006	217-005	08/31/2016	300.00		DAVID	ST LOUIS	PSLS	201605252501
217-007	217-006	08/31/2016	320.00		ST LOUIS	N CARROLLTON AV	PSLS	201605252501
217-008	217-005	08/31/2016	360.00		DAVID	ST PETER	PSLS	201605252501

<u>STRUCT1</u>	<u>STRUCT2</u>	<u>COMP DATE</u>	<u>LENGTH</u>	<u>ADDRESS</u>	<u>STREET</u>	<u>CROSS STREET</u>	<u>ACTIVITY</u>	<u>WO_NO</u>
217-009	217-008	09/01/2016	420.00		ST PETER	N CARROLLTON AV	PSLS	201605252501
217-010	217-009	09/01/2016	111.00		N CARROLLTON AV	ORLEANS AV	PSLS	201605252501
217-011	217-005	09/01/2016	390.00		TOULOUSE	N CARROLLTON AV	PSLS	201605252501
217-012	217-011	09/01/2016	213.00		N CARROLLTON AV	ST LOUIS	PSLS	201605252501
217-013	217-011	09/01/2016	300.00		N CARROLLTON AV	ST PETER	PSLS	201605252501
217-014	217-004	09/01/2016	375.00		TOULOUSE	N HENNESSEY	PSLS	201605252501
217-015	217-014	09/02/2016	296.00		N HENNESSEY	ST LOUIS	PSLS	201605252501
217-016	217-015	09/02/2016	305.00		ST LOUIS	N ALEXANDER	PSLS	201605252501
217-017	217-014	09/02/2016	355.00		N HENNESSEY	ST PETER	PSLS	201605252501
217-018	217-017	09/02/2016	313.00		ST PETER	N ALEXANDER	PSLS	201605252501
217-019	217-017	09/02/2016	316.00		ST PETER	N SOLOMON	PSLS	201605252501
217-020	217-014	09/14/2016	370.00		TOULOUSE	N ALEXANDER	PSLS	201605252501
217-021	217-020	09/02/2016	300.00		N ALEXANDER	ST LOUIS	PSLS	201605252501
217-022	217-020	09/06/2016	360.00		N ALEXANDER	ST PETER	PSLS	201605252501
217-023	217-022	09/06/2016	300.00		ST PETER	N MURAT	PSLS	201605252501
217-024	217-022	09/06/2016	110.00		N ALEXANDER	ORLEANS AV	PSLS	201605252501
217-025	217-004	09/06/2016	358.00		N SOLOMON	ST PETER	PSLS	201605252501
217-026	217-025	09/06/2016	313.00		ST PETER	DAVID	PSLS	201605252501
217-027	217-025	09/06/2016	158.00		N SOLOMON	ORLEANS AV	PSLS	201605252501
217-027	217-BP007	09/07/2016	5.00		N SOLOMON	ORLEANS AV	PSLS	201605252501
217-028	217-027	09/15/2016	153.00		N SOLOMON	ORLEANS AV	PSLS	201605252501
217-029	217-028	09/07/2016	390.00		ORLEANS AV	N HENNESSEY	PSLS	201605252501
217-030	217-029	09/07/2016	361.00		ORLEANS AV	N ALEXANDER	PSLS	201605252501
217-031	217-030	09/07/2016	148.00		ORLEANS AV	N ALEXANDER	PSLS	201605252501
217-032	217-028	09/07/2016	305.00		ORLEANS AV	DAVID	PSLS	201605252501
217-033	217-032	09/07/2016	285.00		ORLEANS AV	BUNGALOW CT	PSLS	201605252501
217-034	217-033	09/08/2016	75.00		ORLEANS AV	BUNGALOW CT	PSLS	201605252501
217-035	217-034	09/08/2016	163.00		ORLEANS AV	N CARROLLTON AV	PSLS	201605252501
217-036	216-038	09/14/2016	55.00		ORLEANS AV	N CARROLLTON AV	PSLS	201605252501
217-036	217-035	09/08/2016	125.00		ORLEANS AV	N CARROLLTON AV	PSLS	201605252501
217-037	205-048	09/08/2016	314.00		N HENNESSEY	CONTI	PSLS	201605252501
217-039	217-037	09/08/2016	125.00		CONTI	N ALEXANDER	PSLS	201605252501
217-040	217-039	09/09/2016	230.00		CONTI	N ALEXANDER	PSLS	201605252501
217-041	216-010	09/09/2016	245.00		ST LOUIS	N CARROLLTON AV	PSLS	201605252501
217-042	217-041	09/09/2016	240.00		N CARROLLTON AV	TOULOUSE	PSLS	201605252501
217-043	216-022	09/09/2016	220.00		TOULOUSE	N CARROLLTON AV	PSLS	201605252501
217-044	217-045	09/14/2016	242.00		N CARROLLTON AV	ORLEANS AV	PSLS	201605252501
217-045	217-043	09/14/2016	225.00		N CARROLLTON AV	ST PETER	PSLS	201605252501
217-046	217-001	09/14/2016	249.00		N SOLOMON	ST LOUIS	PSLS	201605252501

<u>STRUCT1</u>	<u>STRUCT2</u>	<u>COMP DATE</u>	<u>LENGTH</u>	<u>ADDRESS</u>	<u>STREET</u>	<u>CROSS STREET</u>	<u>ACTIVITY</u>	<u>WO_NO</u>
217-BP007	217-D1	09/09/2016	5.00		ORLEANS AV	N SOLOMON	PSLS	201605252501
218-001	217-020	09/09/2016	355.00		TOULOUSE	N MURAT	PSLS	201605252501
218-002	218-001	09/12/2016	261.00		N MURAT	ST LOUIS	PSLS	201605252501
218-003	218-001	09/12/2016	365.00		N MURAT	ST PETER	PSLS	201605252501
218-004	218-003	09/12/2016	89.00		N MURAT	ORLEANS AV	PSLS	201605252501
218-005	218-001	09/13/2016	29.00		TOULOUSE	N MURAT	PSLS	201605252501
218-006	218-005	09/13/2016	270.00		N MURAT	ST LOUIS	PSLS	201605252501
218-007	218-005	09/13/2016	365.00		N MURAT	ST PETER	PSLS	201605252501
218-008	218-007	09/13/2016	10.00		ST PETER	N MURAT	PSLS	201605252501
218-009	218-008	09/13/2016	285.00		ST PETER	N OLYMPIA	PSLS	201605252501
218-010	218-008	09/13/2016	163.00		N MURAT	ORLEANS AV	PSLS	201605252501
218-011	218-010	09/13/2016	290.00		ORLEANS AV	N OLYMPIA	PSLS	201605252501
218-012	218-005	09/14/2016	140.00		TOULOUSE	PASSERA CT	PSLS	201605252501
218-013	218-012	09/14/2016	251.00		PASSERA CT	ST LOUIS	PSLS	201605252501
218-014	218-034	09/28/2016	20.00		TOULOUSE	N OLYMPIA	PSLS	201605348501
218-015	218-014	09/16/2016	305.00		N OLYMPIA	ST LOUIS	PSLS	201605348501
218-016	218-014	09/16/2016	365.00		N OLYMPIA	ST PETER	PSLS	201605348501
218-017	218-016	09/16/2016	314.00		ST PETER	N ST PATRICK	PSLS	201605348501
218-018	218-014	09/16/2016	370.00		TOULOUSE	N ST PATRICK	PSLS	201605348501
218-019	218-018	09/16/2016	365.00		N ST PATRICK	ST PETER	PSLS	201605348501
218-020	218-019	09/16/2016	320.00		ST PETER	N BERNADOTTE	PSLS	201605348501
218-021	218-018	09/19/2016	292.00		N ST PATRICK	ST LOUIS	PSLS	201605348501
218-022	206-024	09/19/2016	340.00		N ST PATRICK	CONTI	PSLS	201605348501
218-023	218-022	09/19/2016	215.00		N ST PATRICK	ST LOUIS	PSLS	201605348501
218-024	208-014	09/20/2016	319.00		CONTI	N ST PATRICK	PSLS	201605348501
218-025	206-055	09/20/2016	330.00		N OLYMPIA	CONTI	PSLS	201605348501
218-026	218-025	09/20/2016	311.00		CONTI	N ST PATRICK	PSLS	201605348501
218-027	218-025	09/20/2016	311.00		CONTI	N MURAT	PSLS	201605348501
218-028	206-053	09/20/2016	332.00		N MURAT	CONTI	PSLS	201605348501
218-029	206-008	09/29/2016	305.00		N MURAT	CONTI	PSLS	201605348501
218-030	218-029	09/20/2016	158.00		N MURAT	ST LOUIS	PSLS	201605348501
218-031	241-045	09/21/2016	367.00		ST ANN	N MURAT	PSLS	201605348501
218-032	218-031	09/21/2016	190.00		N MURAT	CITY PARK AV	PSLS	201605348501
218-033	218-031	09/21/2016	117.00		N MURAT	ORLEANS AV	PSLS	201605348501
218-034	218-012	09/29/2016	196.00		TOULOUSE	N OLYMPIA	PSLS	201605348501
218-035	218-037	09/29/2016	185.00		CITY PARK AV	ORLEANS AV	PSLS	201605348501
218-036	218-021	09/21/2016	310.00		ST LOUIS	N BERNADOTTE	PSLS	201605348501
218-037	218-031	09/29/2016	348.00		ST ANN	CITY PARK AV	PSLS	201605348501
219-001	230-035	09/29/2016	300.00		VICKSBURG	NAVARRE AV	PSLS	201605348501

<u>STRUCT1</u>	<u>STRUCT2</u>	<u>COMP DATE</u>	<u>LENGTH</u>	<u>ADDRESS</u>	<u>STREET</u>	<u>CROSS STREET</u>	<u>ACTIVITY</u>	<u>WO_NO</u>
219-002	219-001	09/21/2016	400.00		NAVARRÉ AV	GEN DIAZ	PSLS	201605348501
219-003	219-001	09/21/2016	430.00		NAVARRÉ AV	CANAL BL	PSLS	201605348501
219-005	219-001	09/22/2016	301.00		VICKSBURG	LOUQUE PL	PSLS	201605348501
219-006	219-005	09/22/2016	425.00		LOUQUE PL	CANAL BL	PSLS	201605348501
219-007	219-006	09/22/2016	21.00		CANAL BL	LOUQUE PL	PSLS	201605348501
219-008	219-007	09/22/2016	205.00		CANAL BL	NAVARRÉ AV	PSLS	201605348501
219-009	219-006	09/22/2016	115.00		CANAL BL	VOISIN	PSLS	201605348501
219-010	219-009	09/22/2016	193.00		CLAIRE	CANAL BL	PSLS	201605348501
219-011	219-010	09/22/2016	283.00		CANAL BL	NAVARRÉ AV	PSLS	201605348501
219-012	219-010	09/23/2016	266.00		CLAIRE	HAWTHORNE PL	PSLS	201605348501
219-013	219-012	09/23/2016	250.00		HAWTHORNE PL	NAVARRÉ AV	PSLS	201605348501
219-015	219-012	09/23/2016	376.00		HAWTHORNE PL	CANAL BL	PSLS	201605348501
219-016	219-010	09/23/2016	445.00		CANAL BL	HAWTHORNE PL	PSLS	201605348501
219-017	219-016	09/23/2016	203.00		HAWTHORNE PL	CANAL BL	PSLS	201605348501
219-018	219-016	09/26/2016	330.00		CANAL BL	WEIBLEN PL	PSLS	201605348501
219-019	219-005	09/26/2016	400.00		LOUQUE PL	GEN DIAZ	PSLS	201605348501
219-020	219-019	09/26/2016	90.00		GEN DIAZ	NAVARRÉ AV	PSLS	201605348501
219-021	219-019	09/26/2016	103.00		GEN DIAZ	VOISIN	PSLS	201605348501
219-022	219-005	09/26/2016	294.00		VICKSBURG	VOISIN	PSLS	201605348501
219-023	219-022	09/26/2016	400.00		VOISIN	GEN DIAZ	PSLS	201605348501
219-024	219-023	09/27/2016	324.00		GEN DIAZ	GREENWOOD	PSLS	201605348501
219-025	219-022	09/27/2016	425.00		VOISIN	CANAL BL	PSLS	201605348501
219-028	219-022	09/27/2016	379.00		VICKSBURG	GREENWOOD	PSLS	201605348501
219-029	219-028	09/27/2016	400.00		GREENWOOD	GEN DIAZ	PSLS	201605348501
219-030	219-029	09/27/2016	245.00		GEN DIAZ	WEIBLEN PL	PSLS	201605348501
219-031	219-028	09/27/2016	425.00		GREENWOOD	CANAL BL	PSLS	201605348501
219-032	219-031	09/27/2016	153.00		CANAL BL	WEIBLEN PL	PSLS	201605348501
219-033	219-032	09/28/2016	145.00		CANAL BL	WEIBLEN PL	PSLS	201605348501
219-035	219-033	09/29/2016	263.00		WEIBLEN PL	VICKSBURG	PSLS	201605348501
219-037	219-035	09/28/2016	280.00		WEIBLEN PL	MEMPHIS	PSLS	201605348501
219-038	219-037	09/28/2016	238.00		WEIBLEN PL	GEN DIAZ	PSLS	201605348501
219-039	219-037	09/28/2016	250.00		MEMPHIS	VIRGINIA CT	PSLS	201605348501
219-040	219-039	09/28/2016	155.00		MEMPHIS	CLAYTON AV	PSLS	201605348501
219-041	219-039	09/28/2016	165.00		VIRGINIA CT	GEN DIAZ	PSLS	201605348501
219-042	219-041	09/28/2016	210.00		VIRGINIA CT	CLAYTON AV	PSLS	201605348501
219-043	219-041	10/10/2016	115.00		VIRGINIA CT	GEN DIAZ	PSLS	201605478801
220-001	220-PS18	10/10/2016	20.00		VICKSBURG	FLORIDA BL	PSLS	201605478801
220-002	220-001	10/10/2016	25.00		VICKSBURG	FLORIDA BL	PSLS	201605478801
220-003	220-002	10/10/2016	155.00		VICKSBURG	FLORIDA BL	PSLS	201605478801

<u>STRUCT1</u>	<u>STRUCT2</u>	<u>COMP DATE</u>	<u>LENGTH</u>	<u>ADDRESS</u>	<u>STREET</u>	<u>CROSS STREET</u>	<u>ACTIVITY</u>	<u>WO_NO</u>
220-004	220-003	10/10/2016	164.00		VICNAL AL	VICKSBURG	PSLS	201605478801
220-005	220-004	10/10/2016	150.00		VICNAL AL	FLORIDA BL	PSLS	201605478801
220-006	220-003	10/11/2016	320.00		VICKSBURG	KENILWORTH	PSLS	201605478801
220-007	220-006	10/11/2016	162.00		KENILWORTH	VICNAL AL	PSLS	201605478801
220-008	220-007	10/11/2016	141.00		KENILWORTH	CANAL BL	PSLS	201605478801
220-009	220-008	10/11/2016	11.00		CANAL BL	KENILWORTH	PSLS	201605478801
220-010	220-009	10/11/2016	261.00		CANAL BL	FLORIDA BL	PSLS	201605478801
220-011	220-006	10/11/2016	331.00		VICKSBURG	BROOKS	PSLS	201605478801
220-012	220-011	10/12/2016	331.00		VICKSBURG	BROOKS	PSLS	201605478801
220-013	220-012	10/12/2016	330.00		VICKSBURG	POLK	PSLS	201605478801
220-014	220-012	05/23/2016	165.00		W BROOKS	VICNAL AL	TV	DCGCTV,
220-015	220-014	10/12/2016	300.00		VICNAL AL	POLK	PSLS	201605478801
220-016	220-014	10/12/2016	300.00		VICNAL AL	KENILWORTH	PSLS	201605478801
220-017	220-016	10/12/2016	300.00		VICNAL AL	KENILWORTH	PSLS	201605478801
220-018	220-008	10/14/2016	185.00		KENILWORTH	CANAL BL	PSLS	201605478801
220-019	220-018	10/14/2016	125.00		CANAL BL	KENILWORTH	PSLS	201605478801
220-020	220-018	10/14/2016	268.00		CANAL BL	FLORIDA BL	PSLS	201605478801
220-021	220-020	10/14/2016	70.00		CANAL BL	FLORIDA BL	PSLS	201605478801
220-022	220-021	10/14/2016	125.00		CANAL BL	FLORIDA BL	PSLS	201605478801
220-023	220-018	10/14/2016	306.00		KENILWORTH	LOUIS XIV	PSLS	201605478801
220-024	220-023	10/17/2016	263.00		LOUIS XIV	SCOTT AL	PSLS	201605478801
220-025	220-024	10/17/2016	80.00		LOUIS XIV	SCOTT AL	PSLS	201605478801
220-026	220-023	10/17/2016	65.00		LOUIS XIV	KENILWORTH	PSLS	201605478801
220-027	220-026	10/17/2016	300.00		LOUIS XIV	BROOKS	PSLS	201605478801
220-028	220-027	10/17/2016	295.00		LOUIS XIV	BROOKS	PSLS	201605478801
220-029	220-028	10/17/2016	330.00		LOUIS XIV	POLK	PSLS	201605478801
220-030	220-028	10/18/2016	160.00		W BROOKS	CANAL BL-LOUIS XIV	PSLS	201605478801
220-031	220-030	10/18/2016	305.00		CANAL BL-LOUIS XIV	KENILWORTH	PSLS	201605478801
220-032	220-030	10/18/2016	145.00		W BROOKS	CANAL BL	PSLS	201605478801
220-033	220-032	10/18/2016	265.00		CANAL BL	POLK	PSLS	201605478801
220-034	220-028	10/18/2016	345.00		W BROOKS	LOUISVILLE	PSLS	201605478801
220-035	220-034	10/18/2016	315.00		LOUISVILLE	POLK AV	PSLS	201605478801
220-036	220-034	10/19/2016	288.00		LOUISVILLE	KENILWORTH-BROO	PSLS	201605478801
220-037	220-036	10/19/2016	235.00		LOUISVILLE	KENILWORTH	PSLS	201605478801
220-038	220-034	10/19/2016	335.00		W BROOKS	COLBERT	PSLS	201605478801
220-041	220-038	10/24/2016	396.00		COLBERT	HARNEY	PSLS	201605478801
220-043	220-038	10/19/2016	440.00		COLBERT	KENILWORTH-BROO	PSLS	201605478801
220-044	220-043	10/19/2016	203.00		KENILWORTH-BROO	COLBERT-MILNE AL	PSLS	201605478801
220-045	220-038	10/20/2016	380.00		W BROOKS	MILNE BL	PSLS	201605478801

<u>STRUCT1</u>	<u>STRUCT2</u>	<u>COMP DATE</u>	<u>LENGTH</u>	<u>ADDRESS</u>	<u>STREET</u>	<u>CROSS STREET</u>	<u>ACTIVITY</u>	<u>WO_NO</u>
220-046	220-045	10/20/2016	50.00		W BROOKS	MILNE BL	PSLS	201605478801
220-047	220-046	10/20/2016	290.00		MILNE BL	HARNEY	PSLS	201605478801
220-048	220-047	10/20/2016	30.00		MILNE BL	HARNEY	PSLS	201605478801
220-049	220-045	10/20/2016	395.00		MILNE BL	KENILWORTH-BROO	PSLS	201605478801
220-050	220-026	10/20/2016	236.00		KENILWORTH	LOUISVILLE	PSLS	201605478801
220-051	220-050	10/21/2016	395.00		KENILWORTH	COLBERT	PSLS	201605478801
220-052	220-051	10/21/2016	375.00		ROSEMARY PL	SCOTT AL	PSLS	201605478801
220-053	220-051	10/21/2016	294.00		KENILWORTH	RIDGEWAY PL	PSLS	201605478801
220-054	220-053	10/21/2016	150.00		KENILWORTH	MILNE BL	PSLS	201605478801
220-055	211-047	10/21/2016	250.00		RIDGEWAY PL	SCOTT AL	PSLS	201605478801
220-056	211-046	10/21/2016	145.00		WOODLAND PL	SCOTT AL	PSLS	201605478801
221-001	220-013	10/24/2016	305.00		VICKSBURG	POLK AV	PSLS	201605478801
221-002	221-001	10/24/2016	50.00		VICKSBURG	POLK AV	PSLS	201605478801
221-003	221-002	05/31/2015	310.00		VICKSBURG	GERMAIN	SR	201501013701
221-004	221-003	10/24/2016	330.00		VICKSBURG	GERMAIN	PSLS	201605478801
221-005	221-004	10/24/2016	161.00		GERMAIN	VICNAL AL	PSLS	201605478801
221-006	221-005	11/01/2016	330.00		VICNAL AL	FRENCH	PSLS	201605601101
221-007	221-005	04/26/2016	300.00		VICKSBURG	GERMAIN	UNCHOKED	201604109401
221-008	221-007	11/01/2016	300.00		VICNAL AL	POLK AV	PSLS	201605601101
221-009	220-015	11/01/2016	303.00		VICNAL AL	POLK AV	PSLS	201605601101
221-010	220-033	11/01/2016	281.00		CANAL BL	POLK AV	PSLS	201605601101
221-011	220-029	11/01/2016	330.00		LOUIS XIV	POLK AV	PSLS	201605601101
221-012	221-011	11/02/2016	283.00		POLK AV	LOUISVILLE	PSLS	201605601101
221-013	221-011	11/02/2016	310.00		POLK AV	CANAL BL	PSLS	201605601101
221-014	221-013	11/02/2016	292.00		CANAL BL	GERMAIN	PSLS	201605601101
221-015	221-014	11/03/2016	300.00		CANAL BL	GERMAIN	PSLS	201605601101
221-016	221-011	11/03/2016	330.00		LOUIS XIV	GERMAIN	PSLS	201605601101
221-017	221-016	11/03/2016	330.00		LOUIS XIV	GERMAIN	PSLS	201605601101
221-018	221-017	11/03/2016	310.00		GERMAIN	CANAL BL	PSLS	201605601101
221-019	221-018	11/03/2016	305.00		CANAL BL	FRENCH	PSLS	201605601101
221-020	221-017	11/03/2016	335.00		LOUIS XIV	FRENCH	PSLS	201605601101
221-021	221-017	11/04/2016	345.00		GERMAIN	LOUISVILLE	PSLS	201605601101
221-022	221-021	11/04/2016	340.00		LOUISVILLE	FRENCH	PSLS	201605601101
221-023	221-021	11/04/2016	338.00		GERMAIN	COLBERT	PSLS	201605601101
221-024	221-023	11/04/2016	335.00		COLBERT	FRENCH	PSLS	201605601101
221-025	221-023	11/04/2016	375.00		GERMAIN	MILNE BL	PSLS	201605601101
221-026	221-025	11/04/2016	337.00		MILNE BL	RINGOLD	PSLS	201605601101
221-027	221-025	11/05/2016	305.00		MILNE BL	POLK AV	PSLS	201605601101
221-028	220-035	11/05/2016	349.00		LOUISVILLE	POLK AV	PSLS	201605601101

<u>STRUCT1</u>	<u>STRUCT2</u>	<u>COMP DATE</u>	<u>LENGTH</u>	<u>ADDRESS</u>	<u>STREET</u>	<u>CROSS STREET</u>	<u>ACTIVITY</u>	<u>WO_NO</u>
221-029	221-028	11/05/2016	278.00		POLK AV	COLBERT	PSLS	201605601101
221-030	221-028	11/05/2016	335.00		LOUISVILLE	GERMAIN	PSLS	201605601101
221-031	221-030	11/05/2016	264.00		LOUISVILLE	GERMAIN	PSLS	201605601101
221-032	220-041	11/05/2016	260.00		COLBERT	POLK AV	PSLS	201605601101
221-033	221-032	11/01/2016	380.00		POLK AV	MILNE BL	PSLS	201605601101
221-034	221-033	11/01/2016	295.00		MILNE BL	GERMAIN	PSLS	201605601101
221-035	221-032	11/01/2016	286.00		COLBERT	GERMAIN	PSLS	201605601101
221-036	221-035	11/05/2016	313.00		COLBERT	GERMAIN	PSLS	201605601101
221-037	212-009	11/05/2016	230.00		POLK AV	MILNE BL	PSLS	201605601101
221-038	220-048	11/06/2016	375.00		MILNE BL	POLK AV	PSLS	201605601101
221-039	222-021	11/06/2016	250.00		MILNE BL	RINGOLD	PSLS	201605601101
221-040	212-020	11/06/2016	270.00		RINGOLD	MILNE BL	PSLS	201605601101
221-041	222-031	11/06/2016	300.00		BIENAL AL	GERMAIN	PSLS	201605601101
222-001	223-010	07/07/2015	356.00		LOUISVILLE	BRAGG	TV	DCGCTV,
222-002	222-001	07/01/2015	337.00		BRAGG	COLBERT	TV	DCGCTV,
222-003	222-002	11/06/2016	306.00		BRAGG	MILNE BL	PSLS	201605601101
222-004	222-002	11/06/2016	350.00		COLBERT	HARRISON AV	PSLS	201605601101
222-005	222-004	11/06/2016	355.00		COLBERT	HARRISON AV	PSLS	201605601101
222-006	222-005	11/06/2016	311.00		HARRISON AV	MILNE BL	PSLS	201605601101
222-007	222-001	05/15/2015	351.00		LOUISVILLE	HARRISON AV	TV	DCGCTV,
222-008	222-007	11/07/2016	348.00		LOUISVILLE	HARRISON AV	PSLS	201605601101
222-009	222-008	11/07/2016	312.00		HARRISON AV	COLBERT	PSLS	201605601101
222-010	222-008	11/07/2016	315.00		HARRISON AV	LOUIS XIV	PSLS	201605601101
222-011	223-017	11/07/2016	330.00		MILNE BL	BRAGG	PSLS	201605601101
222-012	222-011	11/07/2016	350.00		MILNE BL	FREMONT	PSLS	201605601101
222-013	222-012	11/08/2016	315.00		MILNE BL	HARRISON AV	PSLS	201605601101
222-014	223-024	11/08/2016	460.00		MILNE BL	FREMONT	PSLS	201605601101
222-016	221-024	11/08/2016	326.00		COLBERT	FRENCH	PSLS	201605601101
222-017	222-016	11/08/2016	325.00		COLBERT	HARRISON AV	PSLS	201605601101
222-018	222-017	11/08/2016	300.00		COLBERT	HARRISON AV	PSLS	201605601101
222-019	222-018	11/09/2016	225.00		HARRISON AV	MILNE BL	PSLS	201605601101
222-021	222-016	11/09/2016	370.00		FRENCH	MILNE BL	PSLS	201605601101
222-022	222-021	11/09/2016	288.00		MILNE BL	HARRISON AV	PSLS	201605601101
222-023	222-022	11/10/2016	283.00		MILNE BL	HARRISON AV	PSLS	201605601101
222-024	221-040	11/10/2016	398.00		MILNE BL	FRENCH	PSLS	201605601101
222-029	222-028	11/05/2016	280.00		LOUISVILLE	FRENCH	UNCHOKED	201605662301
223-001	224-013	01/12/2018	330.00		BRAGG		UNCHOKED	201800075101
223-008	223-007	08/05/2015	330.00		CANAL BL	HARRISON AV	SR	201502405701
223-013	223-012	12/29/2014	280.00		COLBERT	PORTEOUS	UNCHOKED	201402665401

<u>STRUCT1</u>	<u>STRUCT2</u>	<u>COMP DATE</u>	<u>LENGTH</u>	<u>ADDRESS</u>	<u>STREET</u>	<u>CROSS STREET</u>	<u>ACTIVITY</u>	<u>WO_NO</u>
223-031	223-030	01/13/2017	330.00		LOUISVILLE	PORTEOUS	PSLS	201700023801
223-032	223-031	01/13/2017	300.00		LOUISVILLE	LANE	PSLS	201700023801
223-033	223-032	01/13/2017	305.00		LOUISVILLE	LANE	PSLS	201700023801
223-034	223-015	01/13/2017	300.00		COLBERT	BRAGG	PSLS	201700023801
223-034	233-015	01/13/2017	300.00		COLBERT	BRAGG	PSLS	201700023801
223-035	222-050	01/13/2017	330.00		BIENAL AL	LANE	PSLS	201700023801
223-036	223-035	01/17/2017	270.00		BIENAL AL	LANE	PSLS	201700023801
223-037	234-029	01/17/2017	325.00		PORTEOUS	VICKSBURG	PSLS	201700023801
223-038	223-037	01/17/2017	280.00		VICKSBURG	FILMORE	PSLS	201700023801
223-039	223-037	01/17/2017	30.00		VICKSBURG	PORTEOUS	PSLS	201700023801
223-040	223-039	01/17/2017	270.00		VICKSBURG	LANE	PSLS	201700023801
223-041	223-040	01/17/2017	302.00		VICKSBURG	LANE	PSLS	201700023801
223-042	223-037	01/18/2017	160.00		PORTEOUS	VICNAL AL	PSLS	201700023801
223-043	223-042	01/18/2017	330.00		VICNAL AL	FILMORE	PSLS	201700023801
223-044	223-042	01/18/2017	330.00		VICNAL AL	LANE	PSLS	201700023801
223-045	223-044	01/18/2017	270.00		VICNAL AL	LANE	PSLS	201700023801
223-046	234-031	01/18/2017	314.00		LANE	VICKSBURG	PSLS	201700023801
223-047	223-046	01/18/2017	331.00		VICKSBURG	BRAGG	PSLS	201700023801
223-048	223-046	01/19/2017	314.00		LANE	CANAL BL	PSLS	201700023801
223-049	222-043	03/10/2016	330.00		LOUIS XIV	HARRISON AV	UNCHOKED	201603852701
223-050	223-049	01/19/2017	260.00		VICNAL AL	LANE	PSLS	201700023801
223-051	223-003	01/19/2017	330.00		BIENAL AL	LANE	PSLS	201700023801
224-001	235-003	01/19/2017	320.00		FILMORE AV	VICKSBURG	PSLS	201700023801
224-002	224-001	01/19/2017	330.00		VICKSBURG	CHAPELLE	PSLS	201700023801
224-003	224-002	01/27/2017	290.00		VICKSBURG	CHAPELLE	PSLS	201700023801
224-003	224-058	01/20/2017	35.00		VICKSBURG	CHAPELLE	PSLS	201700023801
224-004	224-003	01/20/2017	331.00		VICKSBURG	MOUTON	PSLS	201700023801
224-005	224-003	01/20/2017	160.00		CHAPELLE	VICNAL AL	PSLS	201700023801
224-006	224-005	01/20/2017	330.00		VICNAL AL	MOUTON	PSLS	201700023801
224-007	224-006	01/20/2017	270.00		VICNAL AL	MOUTON	PSLS	201700023801
224-008	224-005	01/20/2017	30.00		VICNAL AL	CHAPELLE	PSLS	201700023801
224-009	224-008	01/20/2017	300.00		VICNAL AL	FILMORE AV	PSLS	201700023801
224-010	224-009	01/20/2017	273.00		VICNAL AL	FILMORE AV	PSLS	201700023801
224-011	224-001	01/20/2017	315.00		FILMORE AV	CANAL BL	PSLS	201700023801
224-012	224-059	01/23/2017	58.00		FILMORE AV	CANAL BL	PSLS	201700023801
224-013	224-012	01/23/2017	317.00		FILMORE AV	LOUIS XIV	PSLS	201700023801
224-014	224-013	01/23/2017	328.00		LOUIS XIV	CHAPELLE	PSLS	201700023801
224-015	224-014	01/24/2017	330.00		LOUIS XIV	CHAPELLE	PSLS	201700023801
224-016	224-015	01/24/2017	25.00		LOUIS XIV	CHAPELLE	PSLS	201700023801

<u>STRUCT1</u>	<u>STRUCT2</u>	<u>COMP DATE</u>	<u>LENGTH</u>	<u>ADDRESS</u>	<u>STREET</u>	<u>CROSS STREET</u>	<u>ACTIVITY</u>	<u>WO_NO</u>
224-017	224-016	01/24/2017	307.00		LOUIS XIV	MOUTON	PSLS	201700023801
224-018	224-015	01/24/2017	167.00		CHAPELLE	BIENAL AL	PSLS	201700023801
224-019	224-018	01/24/2017	25.00		BIENAL AL	CHAPELLE	PSLS	201700023801
224-020	224-019	11/10/2014	305.00		CANAL	CHAPELLE	UNCHOKED	201402362601
224-021	224-020	01/24/2017	270.00		BIENAL AL	MOUTON	PSLS	201700023801
224-022	224-018	01/25/2017	331.00		BIENAL AL	FILMORE AV	PSLS	201700023801
224-023	224-022	01/25/2017	270.00		BIENAL AL	FILMORE AV	PSLS	201700023801
224-026	223-004	01/25/2017	270.00		BIENAL AL	FILMORE AV	PSLS	201700023801
224-028	223-043	01/25/2017	273.00		VICNAL AL	FILMORE AV	PSLS	201700023801
224-030	224-013	01/25/2017	340.00		FILMORE AV	LOUISVILLE	PSLS	201700023801
224-032	224-030	01/26/2017	330.00		LOUISVILLE	CHAPELLE	PSLS	201700023801
224-033	224-032	01/26/2017	270.00		LOUISVILLE	CHAPELLE	PSLS	201700023801
224-034	224-030	01/26/2017	338.00		FILMORE AV	COLBERT	PSLS	201700023801
224-035	224-034	01/26/2017	330.00		COLBERT	PORTEOUS	PSLS	201700023801
224-036	224-034	01/26/2017	330.00		COLBERT	CHAPELLE	PSLS	201700023801
224-037	224-036	01/26/2017	330.00		COLBERT	CHAPELLE	PSLS	201700023801
224-038	224-037	01/26/2017	24.00		COLBERT	CHAPELLE	PSLS	201700023801
224-039	224-038	01/27/2017	310.00		COLBERT	MOUTON	PSLS	201700023801
224-040	224-037	01/27/2017	335.00		CHAPELLE	LOUISVILLE	PSLS	201700023801
224-041	224-040	01/27/2017	25.00		LOUISVILLE	CHAPELLE	PSLS	201700023801
224-042	224-041	01/28/2017	278.00		LOUISVILLE	MOUTON	PSLS	201700108701
224-043	224-042	01/28/2017	300.00		LOUISVILLE	MOUTON	PSLS	201700108701
224-044	224-034	01/28/2017	345.00		FILMORE AV	MILNE BL	PSLS	201700108701
224-046	224-044	01/28/2017	32.00		MILNE BL	FILMORE AV	PSLS	201700108701
224-047	224-046	01/28/2017	480.00		MILNE BL	CHAPELLE	PSLS	201700108701
224-048	224-047	01/28/2017	15.00		MILNE BL	CHAPELLE	PSLS	201700108701
224-049	224-048	01/28/2017	132.00		MILNE BL	CHAPELLE	PSLS	201700108701
224-050	224-049	01/28/2017	25.00		MILNE BL	CHAPELLE	PSLS	201700108701
224-051	224-050	01/28/2017	283.00		MILNE BL	DOWNS	PSLS	201700108701
224-052	224-051	01/28/2017	20.00		MILNE BL	DOWNS	PSLS	201700108701
224-053	224-052	01/28/2017	275.00		MILNE BL	MOUTON	PSLS	201700108701
224-054	224-046	01/28/2017	46.00		FILMORE AV	MILNE BL	PSLS	201700108701
224-055	224-054	01/28/2017	430.00		MILNE BL	CHAPELLE	PSLS	201700108701
224-056	214-022	01/29/2017	305.00		CHAPELLE	MILNE BL	PSLS	201700108701
224-057	224-056	01/29/2017	463.00		MILNE BL	DOWNS	PSLS	201700108701
224-059	224-011	01/29/2017	117.00		FILMORE	CANAL BL	PSLS	201700108701
224-059	224-BP87	01/29/2017	40.00		FILMORE	CANAL BL	PSLS	201700108701
224-BP87	224-D1	01/29/2017	20.00		FILMORE	CANAL BL	PSLS	201700108701
225-001	224-017	01/29/2017	330.00		LOUIS XIV	MOUTON	PSLS	201700108701

<u>STRUCT1</u>	<u>STRUCT2</u>	<u>COMP DATE</u>	<u>LENGTH</u>	<u>ADDRESS</u>	<u>STREET</u>	<u>CROSS STREET</u>	<u>ACTIVITY</u>	<u>WO_NO</u>
225-002	225-001	01/29/2017	170.00		MOUTON	BIENAL AL	PSLS	201700108701
225-003	225-002	01/28/2015	330.00		CANAL BL	MOUTON	SR	201500131701
225-004	225-003	01/29/2017	270.00		BIENAL AL	WALKER	PSLS	201700108701
225-005	225-001	01/29/2017	170.00		MOUTON	LOUISVILLE-LOUIS	PSLS	201700108701
225-006	225-005	01/30/2017	335.00		LOUISVILLE-LOUIS	WALKER	PSLS	201700108701
225-007	225-006	01/30/2017	270.00		LOUISVILLE-LOUIS	WALKER	PSLS	201700108701
225-008	225-001	01/30/2017	330.00		LOUIS XIV	WALKER	PSLS	201700108701
225-009	225-008	01/30/2017	330.00		LOUIS XIV	WALKER	PSLS	201700108701
225-010	225-009	01/30/2017	321.00		WALKER	CANAL BL	PSLS	201700108701
225-011	225-010	01/30/2017	306.00		CANAL BL	CONRAD	PSLS	201700108701
225-012	225-011	01/30/2017	296.00		CANAL BL	ROBERT E LEE BL	PSLS	201700108701
225-013	225-009	01/31/2017	306.00		LOUIS XIV	CONRAD	PSLS	201700108701
225-014	225-013	01/31/2017	261.00		CONRAD	CANAL BL	PSLS	201700108701
225-015	225-013	01/31/2017	330.00		LOUIS XIV	ROBERT E LEE BL	PSLS	201700108701
225-016	225-015	01/31/2017	208.00		ROBERT E LEE BL	CANAL BL	PSLS	201700108701
225-017	225-015	01/31/2017	20.00		ROBERT E LEE BL	LOUIS XIV	PSLS	201700108701
225-018	225-017	01/31/2017	235.00		ROBERT E LEE BL	LOUISVILLE	PSLS	201700108701
225-019	225-013	02/01/2017	335.00		CONRAD	LOUISVILLE	PSLS	201700108701
225-020	225-019	02/01/2017	325.00		LOUISVILLE	ROBERT E LEE BL	PSLS	201700108701
225-021	225-019	02/01/2017	250.00		LOUISVILLE	WALKER	PSLS	201700108701
225-022	224-039	02/01/2017	330.00		COLBERT	MOUTON	PSLS	201700108701
225-023	225-022	02/01/2017	170.00		MOUTON	BARLOU AL	PSLS	201700108701
225-024	225-023	02/01/2017	302.00		BARLOU AL	WALKER	PSLS	201700108701
225-025	225-024	02/02/2017	301.00		BARLOU AL	WALKER	PSLS	201700108701
225-026	225-022	02/02/2017	167.00		MOUTON	MILBERT AL	PSLS	201700108701
225-027	225-026	02/02/2017	132.00		MOUTON	MILNE BL	PSLS	201700108701
225-028	225-026	02/02/2017	335.00		MILBERT AL	WALKER	PSLS	201700108701
225-029	225-028	02/02/2017	325.00		MILBERT AL	WALKER	PSLS	201700108701
225-030	214-009	02/02/2017	310.00		CONRAD	MILNE BL	PSLS	201700108701
225-031	225-030	02/04/2017	217.00		MILNE BL	ROBERT E LEE BL	PSLS	201700108701
225-032	225-030	02/04/2017	400.00		MILNE BL	WALKER	PSLS	201700108701
225-033	224-004	02/04/2017	330.00		VICKSBURG	MOUTON	PSLS	201700108701
225-034	225-033	02/04/2017	163.00		MOUTON	VICNAL AL	PSLS	201700108701
225-035	225-034	02/04/2017	330.00		VICNAL AL	WALKER	PSLS	201700108701
225-036	225-035	02/04/2017	330.00		VICNAL AL	WALKER	PSLS	201700108701
225-037	225-036	02/04/2017	145.00		WALKER	CANAL BL	PSLS	201700108701
225-038	225-037	02/04/2017	302.00		CANAL BL	CONRAD	PSLS	201700108701
225-039	225-038	02/04/2017	298.00		CANAL BL	ROBERT E LEE BL	PSLS	201700108701
225-040	236-007	02/05/2017	324.00		CONRAD	VICKSBURG	PSLS	201700108701

<u>STRUCT1</u>	<u>STRUCT2</u>	<u>COMP DATE</u>	<u>LENGTH</u>	<u>ADDRESS</u>	<u>STREET</u>	<u>CROSS STREET</u>	<u>ACTIVITY</u>	<u>WO_NO</u>
225-041	225-040	02/05/2017	320.00		VICKSBURG	ROBERT E LEE BL	PSLS	201700108701
225-042	236-003	02/05/2017	307.00		WALKER	VICKSBURG	PSLS	201700108701
225-043	225-042	02/15/2017	15.00		WALKER	VICKSBURG	PSLS	201700193701
225-044	225-043	02/15/2017	245.00		VICKSBURG	CONRAD	PSLS	201700193701
225-045	236-057	02/15/2017	410.00		ROBERT E LEE BL	CANAL BL	PSLS	201700193701
225-046	225-045	02/15/2017	415.00		ROBERT E LEE BL	LOUIS XIV	PSLS	201700193701
226-001	226-135	02/21/2017	130.00		ROBERT E LEE BL	RING	PSLS	201700193701
226-002	226-001	02/15/2017	240.00		TIARA PARK	RING	PSLS	201700193701
226-003	226-002	02/15/2017	40.00		ZIRCON	RING	PSLS	201700193701
226-004	226-003	02/15/2017	82.00		RING	CANAL BL	PSLS	201700193701
226-005	226-004	02/15/2017	84.00		RING	CANAL BL	PSLS	201700193701
226-006	226-005	02/15/2017	93.00		RING	CANAL BL	PSLS	201700193701
226-007	226-006	02/16/2017	438.00		CANAL BL	JEWEL	PSLS	201700193701
226-008	226-007	02/16/2017	470.00		CANAL BL	JEWEL	PSLS	201700193701
226-009	226-008	02/16/2017	30.00		CANAL BL	JEWEL	PSLS	201700193701
226-010	226-009	02/16/2017	341.00		CANAL BL	AMETHYST	PSLS	201700193701
226-011	226-010	02/16/2017	355.00		CANAL BL	AMETHYST	PSLS	201700193701
226-012	226-003	02/16/2017	255.00		ZIRCON	ONYX	PSLS	201700193701
226-013	226-012	02/16/2017	30.00		EMERALD	ZIRCON	PSLS	201700193701
226-014	226-013	02/16/2017	30.00		EMERALD	ZIRCON	PSLS	201700193701
226-015	226-014	02/16/2017	92.00		EMERALD	ZIRCON	PSLS	201700193701
226-016	226-015	02/17/2017	134.00		EMERALD	ZIRCON	PSLS	201700193701
226-017	226-016	02/17/2017	205.00		EMERALD	ZIRCON	PSLS	201700193701
226-018	226-012	02/17/2017	95.00		ONYX	ZIRCON	PSLS	201700193701
226-019	226-018	02/17/2017	101.00		ONYX	JEWEL	PSLS	201700193701
226-020	226-019	02/17/2017	100.00		ONYX	JEWEL	PSLS	201700193701
226-021	226-020	02/17/2017	105.00		ONYX	JEWEL	PSLS	201700193701
226-022	226-021	02/17/2017	220.00		ONYX	JEWEL	PSLS	201700193701
226-023	226-022	02/17/2017	235.00		ONYX	JEWEL	PSLS	201700193701
226-024	226-023	02/17/2017	30.00		ONYX	JEWEL	PSLS	201700193701
226-025	226-024	02/14/2017	258.00		ONYX	CRYSTAL	PSLS	201700193701
226-026	226-025	02/14/2017	21.00		CRYSTAL	ONYX	PSLS	201700193701
226-027	226-026	02/14/2017	380.00		CRYSTAL	ONYX	PSLS	201700193701
226-028	226-027	02/10/2017	130.00		CRYSTAL	ONYX	PSLS	201700193701
226-029	226-028	02/14/2017	120.00		CRYSTAL	ONYX	PSLS	201700193701
226-030	226-025	02/14/2017	270.00		ONYX	TOPAZ	PSLS	201700193701
226-031	226-030	02/14/2017	22.00		TOPAZ	ONYX	PSLS	201700193701
226-032	226-031	02/14/2017	319.00		TOPAZ	ONYX	PSLS	201700193701
226-033	226-032	02/14/2017	140.00		TOPAZ	ONYX	PSLS	201700193701

<u>STRUCT1</u>	<u>STRUCT2</u>	<u>COMP DATE</u>	<u>LENGTH</u>	<u>ADDRESS</u>	<u>STREET</u>	<u>CROSS STREET</u>	<u>ACTIVITY</u>	<u>WO_NO</u>
226-034	226-033	02/15/2017	180.00		TOPAZ	ONYX	PSLS	201700193701
226-035	226-030	02/15/2017	255.00		ONYX	AMETHYST	PSLS	201700193701
226-036	226-035	02/15/2017	20.00		ONYX	AMETHYST	PSLS	201700193701
226-037	226-036	02/15/2017	451.00		AMETHYST	ONYX	PSLS	201700193701
226-038	226-037	02/15/2017	122.00		AMETHYST	ONYX	PSLS	201700193701
226-039	226-036	02/15/2017	22.00		LAKESHORE PK	AMETHYST	PSLS	201700193701
226-040	226-039	02/15/2017	112.00		LAKESHORE PK	ONYX	PSLS	201700193701
226-041	226-040	02/15/2017	91.00		LAKESHORE PK	ONYX	PSLS	201700193701
226-042	226-041	02/15/2017	91.00		LAKESHORE PK	ONYX	PSLS	201700193701
226-043	226-042	02/20/2017	90.00		LAKESHORE PK	ONYX	PSLS	201700193701
226-044	226-043	02/20/2017	284.00		LAKESHORE PK	ONYX	PSLS	201700193701
226-045	226-044	02/20/2017	170.00		LAKESHORE PK	ONYX	PSLS	201700193701
226-046	226-001	02/20/2017	290.00		ROBERT E LEE BL	RING	PSLS	201700193701
226-047	226-046	02/20/2017	310.00		ROBERT E LEE BL	OPAL	PSLS	201700193701
226-048	226-047	02/20/2017	300.00		ROBERT E LEE BL	OPAL	PSLS	201700193701
226-049	226-048	02/20/2017	284.00		ROBERT E LEE BL	OPAL	PSLS	201700193701
226-050	226-049	02/21/2017	135.00		ROBERT E LEE BL	SAPPHIRE	PSLS	201700193701
226-051	226-050	02/21/2017	200.00		SAPPHIRE	WEST END BL	PSLS	201700193701
226-052	226-051	02/21/2017	395.00		SAPPHIRE	WEST END BL	PSLS	201700193701
226-053	226-052	02/21/2017	318.00		SAPPHIRE	WEST END BL	PSLS	201700193701
226-054	226-049	02/21/2017	240.00		OPAL	EMERALD	PSLS	201700193701
226-055	226-054	02/21/2017	22.00		OPAL	EMERALD	PSLS	201700193701
226-056	226-055	02/21/2017	267.00		EMERALD	OPAL	PSLS	201700193701
226-057	226-055	03/13/2017	265.00		OPAL	CAMEO	PSLS	201700337101
226-058	226-057	12/09/2014	205.00		OPAL	CAMEO	UNCHOKED	201402551501
226-059	226-058	03/13/2017	80.00		OPAL	WEST END BL	PSLS	201700337101
226-060	226-059	03/13/2017	342.00		OPAL	WEST END BL	PSLS	201700337101
226-061	226-060	10/14/2015	105.00		OPAL	WEST END BL	PU	201502896601
226-062	226-061	10/24/2016	125.00		OPAL	WEST END BL	TV	DCGCTV,
226-063	226-062	10/03/2016	65.00		OPAL	WEST END BL	FLUSHED	201605482101
226-064	226-063	03/13/2017	423.00		LAKESHORE DR	TOPAZ	PSLS	201700337101
226-065	226-064	03/13/2017	275.00		LAKESHORE DR	TOPAZ	PSLS	201700337101
226-066	226-065	03/13/2017	172.00		LAKESHORE DR	TOPAZ	PSLS	201700337101
226-067	226-066	03/13/2017	222.00		LAKESHORE DR	TOPAZ	PSLS	201700337101
226-068	226-067	03/13/2017	171.00		LAKESHORE DR	TOPAZ	PSLS	201700337101
226-069	226-012	03/14/2017	277.00		ZIRCON	BERYL	PSLS	201700337101
226-070	226-069	03/14/2017	62.00		BERYL	ZIRCON	PSLS	201700337101
226-071	226-070	03/14/2017	60.00		BERYL	ZIRCON	PSLS	201700337101
226-072	226-071	03/14/2017	60.00		BERYL	ZIRCON	PSLS	201700337101

<u>STRUCT1</u>	<u>STRUCT2</u>	<u>COMP DATE</u>	<u>LENGTH</u>	<u>ADDRESS</u>	<u>STREET</u>	<u>CROSS STREET</u>	<u>ACTIVITY</u>	<u>WO_NO</u>
226-073	226-072	03/14/2017	228.00		BERYL	JEWEL	PSLS	201700337101
226-074	226-073	03/14/2017	228.00		BERYL	JEWEL	PSLS	201700337101
226-075	226-074	03/14/2017	138.00		JEWEL	BERYL	PSLS	201700337101
226-076	226-075	03/14/2017	130.00		JEWEL	BERYL	PSLS	201700337101
226-077	226-076	03/14/2017	128.00		JEWEL	BERYL	PSLS	201700337101
226-078	226-069	03/14/2017	55.00		TURQUOISE	ZIRCON	PSLS	201700337101
226-079	226-078	03/14/2017	60.00		TURQUOISE	CAMEO	PSLS	201700337101
226-080	226-079	03/14/2017	60.00		TURQUOISE	CAMEO	PSLS	201700337101
226-081	226-080	03/15/2017	180.00		TURQUOISE	CAMEO	PSLS	201700337101
226-082	226-081	03/15/2017	183.00		TURQUOISE	CAMEO	PSLS	201700337101
226-083	226-082	03/15/2017	55.00		TURQUOISE	CAMEO	PSLS	201700337101
226-084	226-083	03/15/2017	60.00		TURQUOISE	CAMEO	PSLS	201700337101
226-085	226-084	03/15/2017	70.00		TURQUOISE	CAMEO	PSLS	201700337101
226-086	226-085	03/15/2017	370.00		CAMEO	JEWEL	PSLS	201700337101
226-087	226-086	03/15/2017	174.00		JEWEL	CAMEO	PSLS	201700337101
226-088	226-087	03/15/2017	221.00		JEWEL	CAMEO	PSLS	201700337101
226-089	226-086	03/15/2017	28.00		JEWEL	CAMEO	PSLS	201700337101
226-090	226-089	03/15/2017	110.00		JEWEL	WEST END BL	PSLS	201700337101
226-091	226-090	03/16/2017	150.00		JEWEL	WEST END BL	PSLS	201700337101
226-092	226-091	03/16/2017	425.00		JEWEL	WEST END BL	PSLS	201700337101
226-093	226-092	03/16/2017	480.00		WEST END BL	TOPAZ	PSLS	201700337101
226-096	226-086	03/16/2017	280.00		CAMEO	CRYSTAL	PSLS	201700337101
226-097	226-096	03/16/2017	150.00		CRYSTAL	CAMEO	PSLS	201700337101
226-098	226-097	03/16/2017	148.00		CRYSTAL	WEST END BL	PSLS	201700337101
226-099	226-098	03/16/2017	201.00		CRYSTAL	WEST END BL	PSLS	201700337101
226-100	226-096	03/17/2017	148.00		CRYSTAL	CAMEO	PSLS	201700337101
226-101	226-100	03/17/2017	175.00		CRYSTAL	CAMEO	PSLS	201700337101
226-102	226-101	03/17/2017	160.00		CRYSTAL	CAMEO	PSLS	201700337101
226-103	226-096	03/17/2017	275.00		CAMEO	TOPAZ	PSLS	201700337101
226-104	226-103	03/17/2017	195.00		TOPAZ	GARNET	PSLS	201700337101
226-105	226-104	03/17/2017	108.00		TOPAZ	GARNET	PSLS	201700337101
226-106	226-105	03/17/2017	204.00		TOPAZ	WEST END BL	PSLS	201700337101
226-107	226-105	03/17/2017	177.00		GARNET	LAKESHORE PK	PSLS	201700337101
226-108	226-107	03/17/2017	71.00		GARNET	LAKESHORE PK	PSLS	201700337101
226-109	226-108	03/17/2017	75.00		GARNET	LAKESHORE PK	PSLS	201700337101
226-110	226-103	03/17/2017	110.00		TOPAZ	CAMEO	PSLS	201700337101
226-111	226-110	03/17/2017	101.00		TOPAZ	CAMEO	PSLS	201700337101
226-112	226-111	03/20/2017	278.00		TOPAZ	CAMEO	PSLS	201700337101
226-113	226-103	03/20/2017	115.00		AMETHYST	TOPAZ	PSLS	201700337101

<u>STRUCT1</u>	<u>STRUCT2</u>	<u>COMP DATE</u>	<u>LENGTH</u>	<u>ADDRESS</u>	<u>STREET</u>	<u>CROSS STREET</u>	<u>ACTIVITY</u>	<u>WO_NO</u>
226-114	226-113	03/20/2017	80.00		AMETHYST	TOPAZ	PSLS	201700337101
226-115	226-114	03/20/2017	80.00		AMETHYST	RUBY	PSLS	201700337101
226-116	226-115	03/20/2017	90.00		AMETHYST	RUBY	PSLS	201700337101
226-118	226-117	03/20/2017	160.00		AMETHYST	RUBY	PSLS	201700337101
226-119	226-118	03/20/2017	160.00		AMETHYST	RUBY	PSLS	201700337101
226-120	226-119	04/03/2017	162.00		AMETHYST	RUBY	PSLS	201700454201
226-121	226-117	04/03/2017	284.00		RUBY	LAKESHORE PK	PSLS	201700454201
226-122	226-121	04/03/2017	21.00		RUBY	LAKESHORE PK	PSLS	201700454201
226-123	226-122	04/03/2017	400.00		LAKESHORE PK	GARNET	PSLS	201700454201
226-124	226-122	04/03/2017	123.00		LAKESHORE PK	RUBY	PSLS	201700454201
226-125	226-124	04/03/2017	143.00		LAKESHORE PK	RUBY	PSLS	201700454201
226-126	226-125	04/03/2017	259.00		LAKESHORE PK	TOPAZ	PSLS	201700454201
226-129	226-125	04/05/2017	205.00		LAKESHORE PK	RUBY	PSLS	201700454201
226-131	015-035	04/13/2017	270.00		W ROBERT E LEE BL	LAKE MARINA DR	PSLS	201700454201
226-132	226-131	04/13/2017	94.00		LAKESHORE DR	LAKE MARINA DR	PSLS	201700454201
226-133	226-132	04/13/2017	143.00		LAKESHORE DR	LAKE MARINA DR	PSLS	201700454201
226-134	226-133	04/13/2017	60.00		LAKESHORE DR	LAKE MARINA DR	PSLS	201700454201
226-135	227-071	04/13/2017	50.00		ROBERT E LEE BL	CANAL BL	PSLS	201700454201
227-001	236-061	04/05/2017	77.00		ROBERT E LEE BL	GEN HAIG	PSLS	201700454201
227-004	236-060	04/05/2017	25.00		GEN HAIG	ROBERT E LEE BL	PSLS	201700454201
227-006	227-005	04/05/2017	30.00		EMERALD	GEN HAIG	PSLS	201700454201
227-007	227-006	04/05/2017	291.00		EMERALD	GEN HAIG	PSLS	201700454201
227-008	227-007	04/05/2017	312.00		EMERALD	GEN HAIG	PSLS	201700454201
227-009	227-008	04/05/2017	335.00		EMERALD	GEN HAIG	PSLS	201700454201
227-010	227-005	04/06/2017	280.00		GEN HAIG	TURQUOISE	PSLS	201700454201
227-011	227-010	04/06/2017	280.00		TURQUOISE	JADE	PSLS	201700454201
227-012	227-011	04/06/2017	275.00		TURQUOISE	AGATE	PSLS	201700454201
227-013	227-012	04/06/2017	420.00		TURQUOISE	AGATE	PSLS	201700454201
227-014	227-010	04/06/2017	458.00		GEN HAIG	JEWEL	PSLS	201700454201
227-015	227-014	04/06/2017	180.00		GEN HAIG	JEWEL	PSLS	201700454201
227-016	227-015	04/07/2017	190.00		GEN HAIG	JEWEL	PSLS	201700454201
227-017	227-016	04/07/2017	174.00		GEN HAIG	JEWEL	PSLS	201700454201
227-018	227-017	04/07/2017	179.00		GEN HAIG	JEWEL	PSLS	201700454201
227-019	227-011	04/07/2017	265.00		JADE	JEWEL	PSLS	201700454201
227-020	227-019	04/07/2017	270.00		JADE	JEWEL	PSLS	201700454201
227-021	227-020	04/07/2017	122.00		JADE	JEWEL	PSLS	201700454201
227-022	227-021	04/10/2017	101.00		JADE	JEWEL	PSLS	201700454201
227-023	227-022	04/10/2017	118.00		JADE	JEWEL	PSLS	201700454201
227-024	227-012	04/10/2017	254.00		AGATE	JEWEL	PSLS	201700454201

<u>STRUCT1</u>	<u>STRUCT2</u>	<u>COMP DATE</u>	<u>LENGTH</u>	<u>ADDRESS</u>	<u>STREET</u>	<u>CROSS STREET</u>	<u>ACTIVITY</u>	<u>WO_NO</u>
227-025	227-024	04/10/2017	264.00		AGATE	JEWEL	PSLS	201700454201
227-026	227-025	04/10/2017	102.00		AGATE	JEWEL	PSLS	201700454201
227-027	227-026	04/10/2017	111.00		AGATE	JEWEL	PSLS	201700454201
227-028	227-027	04/10/2017	140.00		AGATE	JEWEL	PSLS	201700454201
227-029	227-028	04/10/2017	30.00		AGATE	JEWEL	PSLS	201700454201
227-030	227-029	04/10/2017	210.00		JEWEL	AGATE	PSLS	201700454201
227-031	227-029	04/11/2017	365.00		JEWEL	GEN HAIG	PSLS	201700454201
227-032	227-018	04/11/2017	344.00		GEN HAIG	CRYSTAL	PSLS	201700454201
227-033	227-032	04/11/2017	280.00		CRYSTAL	GEN HAIG	PSLS	201700454201
227-034	227-033	04/11/2017	300.00		CRYSTAL	GEN HAIG	PSLS	201700454201
227-035	227-034	04/11/2017	112.00		CRYSTAL	GEN HAIG	PSLS	201700454201
227-036	227-035	04/11/2017	112.00		CRYSTAL	GEN HAIG	PSLS	201700454201
227-037	227-036	04/11/2017	115.00		CRYSTAL	GEN HAIG	PSLS	201700454201
227-038	227-032	04/12/2017	180.00		CRYSTAL	GEN HAIG	PSLS	201700454201
227-039	227-038	04/12/2017	170.00		CRYSTAL	GEN HAIG	PSLS	201700454201
227-040	227-039	04/12/2017	170.00		CRYSTAL	GEN HAIG	PSLS	201700454201
227-041	227-040	04/12/2017	188.00		CRYSTAL	GEN HAIG	PSLS	201700454201
227-042	227-032	04/12/2017	271.00		GEN HAIG	TOPAZ	PSLS	201700454201
227-043	227-042	04/12/2017	260.00		TOPAZ	GEN HAIG	PSLS	201700454201
227-044	227-043	04/12/2017	262.00		TOPAZ	GEN HAIG	PSLS	201700454201
227-045	227-044	04/12/2017	90.00		TOPAZ	GEN HAIG	PSLS	201700454201
227-046	227-045	04/13/2017	89.00		TOPAZ	GEN HAIG	PSLS	201700454201
227-047	227-042	04/17/2017	200.00		TOPAZ	GEN HAIG	PSLS	201700523301
227-048	227-047	04/17/2017	200.00		TOPAZ	GEN HAIG	PSLS	201700523301
227-049	227-048	04/17/2017	187.00		TOPAZ	GEN HAIG	PSLS	201700523301
227-050	227-042	04/18/2017	273.00		GEN HAIG	AMETHYST	PSLS	201700523301
227-051	227-050	04/18/2017	273.00		AMETHYST	GEN HAIG	PSLS	201700523301
227-052	227-051	04/18/2017	285.00		AMETHYST	GEN HAIG	PSLS	201700523301
227-053	227-050	04/18/2017	120.00		AMETHYST	GEN HAIG	PSLS	201700523301
227-054	227-053	04/20/2017	123.00		AMETHYST	GEN HAIG	PSLS	201700523301
227-055	227-054	04/20/2017	103.00		AMETHYST	GEN HAIG	PSLS	201700523301
227-056	227-055	04/20/2017	120.00		AMETHYST	GEN HAIG	PSLS	201700523301
227-057	227-050	04/20/2017	100.00		LAKESHORE PK	GEN HAIG	PSLS	201700523301
227-058	227-057	04/20/2017	71.00		LAKESHORE PK	GEN HAIG	PSLS	201700523301
227-059	227-058	04/20/2017	70.00		LAKESHORE PK	GEN HAIG	PSLS	201700523301
227-060	227-059	04/22/2017	70.00		LAKESHORE PK	GEN HAIG	PSLS	201700523301
227-061	227-060	04/22/2017	111.00		LAKESHORE PK	GEN HAIG	PSLS	201700523301
227-062	227-061	04/22/2017	101.00		LAKESHORE PK	GEN HAIG	PSLS	201700523301
227-068	236-057	04/22/2017	70.00		ROBERT E LEE BL	RING	PSLS	201700523301

<u>STRUCT1</u>	<u>STRUCT2</u>	<u>COMP DATE</u>	<u>LENGTH</u>	<u>ADDRESS</u>	<u>STREET</u>	<u>CROSS STREET</u>	<u>ACTIVITY</u>	<u>WO_NO</u>
227-069	227-068	04/22/2017	220.00		ROBERT E LEE BL	RING	PSLS	201700523301
227-070	227-069	04/22/2017	70.00		GEM	ROBERT E LEE BL	PSLS	201700523301
227-071	227-070	04/22/2017	200.00		ROBERT E LEE BL	CANAL BL	PSLS	201700523301
227-074	227-069	04/22/2017	160.00		GEM	RING	PSLS	201700523301
227-075	227-074	04/22/2017	35.00		RING	GEM	PSLS	201700523301
227-076	227-075	04/22/2017	90.00		RING	CANAL BL	PSLS	201700523301
227-077	227-076	04/22/2017	120.00		RING	CANAL BL	PSLS	201700523301
227-078	227-077	04/22/2017	403.00		CANAL BL	JEWEL	PSLS	201700523301
227-079	227-078	04/23/2017	470.00		CANAL BL	JEWEL	PSLS	201700523301
227-080	227-079	04/23/2017	61.00		CANAL BL	JEWEL	PSLS	201700523301
227-081	227-080	04/23/2017	283.00		CANAL BL	JEWEL	PSLS	201700523301
227-082	227-081	04/23/2017	415.00		CANAL BL	AMETHYST	PSLS	201700523301
227-083	227-074	04/23/2017	290.00		GEM	SARDONYX	PSLS	201700523301
227-084	227-083	04/23/2017	89.00		EMERALD	GEM	PSLS	201700523301
227-085	227-084	04/23/2017	90.00		EMERALD	GEM	PSLS	201700523301
227-086	227-085	04/23/2017	90.00		EMERALD	GEM	PSLS	201700523301
227-087	227-086	04/23/2017	90.00		EMERALD	GEM	PSLS	201700523301
227-088	227-087	04/23/2017	170.00		EMERALD	GEM	PSLS	201700523301
227-089	227-083	04/23/2017	278.00		GEM	AMBER	PSLS	201700523301
227-090	227-089	04/23/2017	80.00		TURQUOISE	GEM	PSLS	201700523301
227-091	227-090	04/23/2017	70.00		TURQUOISE	GEM	PSLS	201700523301
227-092	227-091	04/23/2017	171.00		TURQUOISE	GEM	PSLS	201700523301
227-093	227-089	04/23/2017	30.00		AMBER	GEM	PSLS	201700523301
227-094	227-093	04/23/2017	50.00		AMBER	GEM	PSLS	201700523301
227-095	227-094	04/23/2017	80.00		AMBER	GEM	PSLS	201700523301
227-096	227-095	04/23/2017	454.00		AMBER	JEWEL	PSLS	201700523301
227-097	227-096	04/23/2017	230.00		JEWEL	AGATE	PSLS	201700523301
227-098	227-097	04/23/2017	220.00		JEWEL	AGATE	PSLS	201700523301
227-099	227-083	04/23/2017	30.00		SARDONYX	GEM	PSLS	201700523301
227-100	227-099	04/23/2017	102.00		SARDONYX	GEM	PSLS	201700523301
227-101	227-100	04/23/2017	125.00		SARDONYX	JEWEL	PSLS	201700523301
227-102	227-101	04/22/2017	120.00		SARDONYX	JEWEL	PSLS	201700523301
227-103	227-102	04/22/2017	455.00		SARDONYX	JEWEL	PSLS	201700523301
227-104	227-103	04/22/2017	31.00		SARDONYX	JEWEL	PSLS	201700523301
227-105	227-104	04/22/2017	250.00		SARDONYX	CRYSTAL	PSLS	201700523301
227-106	227-105	04/22/2017	25.00		CRYSTAL	SARDONYX	PSLS	201700523301
227-107	227-106	04/22/2017	215.00		CRYSTAL	SARDONYX	PSLS	201700523301
227-108	227-107	04/22/2017	210.00		CRYSTAL	SARDONYX	PSLS	201700523301
227-109	227-108	04/22/2017	220.00		CRYSTAL	SARDONYX	PSLS	201700523301

<u>STRUCT1</u>	<u>STRUCT2</u>	<u>COMP DATE</u>	<u>LENGTH</u>	<u>ADDRESS</u>	<u>STREET</u>	<u>CROSS STREET</u>	<u>ACTIVITY</u>	<u>WO_NO</u>
227-110	227-105	04/22/2017	270.00		SARDONYX	TOPAZ	PSLS	201700523301
227-111	227-110	04/22/2017	26.00		TOPAZ	SARDONYX	PSLS	201700523301
227-112	227-111	04/22/2017	210.00		TOPAZ	SARDONYX	PSLS	201700523301
227-113	227-112	04/22/2017	152.00		TOPAZ	SARDONYX	PSLS	201700523301
227-114	227-113	05/10/2017	168.00		TOPAZ	SARDONYX	PSLS	201700606001
227-115	227-110	05/10/2017	245.00		SARDONYX	AMETHYST	PSLS	201700606001
227-116	227-115	05/10/2017	25.00		SARDONYX	AMETHYST	PSLS	201700606001
227-117	227-116	05/10/2017	210.00		AMETHYST	SARDONYX	PSLS	201700606001
227-118	227-117	05/10/2017	115.00		AMETHYST	SARDONYX	PSLS	201700606001
227-119	227-118	05/10/2017	140.00		AMETHYST	SARDONYX	PSLS	201700606001
227-120	227-116	05/11/2017	30.00		SARDONYX	AMETHYST	PSLS	201700606001
227-121	227-120	05/11/2017	114.00		SARDONYX	LAKESHORE PK	PSLS	201700606001
227-122	227-121	05/11/2017	80.00		LAKESHORE PK	AMETHYST	PSLS	201700606001
227-123	227-122	05/11/2017	65.00		LAKESHORE PK	AMETHYST	PSLS	201700606001
227-124	227-123	05/11/2017	71.00		LAKESHORE PK	AMETHYST	PSLS	201700606001
227-125	227-124	05/11/2017	90.00		LAKESHORE PK	AMETHYST	PSLS	201700606001
228-001	208-010	05/11/2017	101.00		ST LOUIS	CITY PARK AV	PSLS	201700606001
228-002	228-001	05/11/2017	12.00		ST LOUIS	CITY PARK AV	PSLS	201700606001
228-003	228-002	05/12/2017	244.00		ST LOUIS	CITY PARK AV	PSLS	201700606001
228-004	228-003	05/12/2017	253.00		ST LOUIS	VIRGINIA	PSLS	201700606001
228-005	228-004	05/12/2017	43.00		ST LOUIS	VIRGINIA	PSLS	201700606001
228-006	228-005	05/12/2017	113.00		ST LOUIS	VIRGINIA	PSLS	201700606001
228-007	228-006	05/12/2017	215.00		ST LOUIS	CANAL BL	PSLS	201700606001
228-008	228-007	05/12/2017	215.00		ST LOUIS	CANAL BL	PSLS	201700606001
228-009	228-005	05/13/2017	300.00		VIRGINIA	CONTI	PSLS	201700606001
228-010	228-009	05/13/2017	314.00		CONTI	CITY PARK AV	PSLS	201700606001
228-011	228-010	05/13/2017	340.00		CITY PARK AV	VIRGINIA	PSLS	201700606001
228-012	228-009	05/13/2017	304.00		VIRGINIA	CONTI	PSLS	201700606001
228-013	228-009	05/13/2017	325.00		CONTI	ROSEDALE DR	PSLS	201700606001
228-014	208-029	05/13/2017	80.00		CITY PARK AV	CANAL BL	PSLS	201700606001
228-015	228-014	05/14/2017	328.00		CITY PARK AV	CANAL BL	PSLS	201700606001
228-016	228-015	05/14/2017	475.00		CANAL BL	ROSEDALE DR	PSLS	201700606001
228-017	219-033	05/14/2017	279.00		CANAL BL	ST LOUIS	PSLS	201700606001
228-018	228-017	05/14/2017	250.00		CANAL BL	ST LOUIS	PSLS	201700606001
228-019	228-017	05/14/2017	175.00		CANAL BL	ROSEDALE DR	PSLS	201700606001
228-020	228-019	05/14/2017	190.00		CANAL BL	ROSEDALE DR	PSLS	201700606001
228-021	228-019	05/14/2017	164.00		CANAL BL	ROSEDALE DR	PSLS	201700606001
228-022	228-021	05/14/2017	150.00		CANAL BL	ROSEDALE DR	PSLS	201700606001
228-023	228-021	05/14/2017	231.00		ROSEDALE DR	CONTI	PSLS	201700606001

<u>STRUCT1</u>	<u>STRUCT2</u>	<u>COMP DATE</u>	<u>LENGTH</u>	<u>ADDRESS</u>	<u>STREET</u>	<u>CROSS STREET</u>	<u>ACTIVITY</u>	<u>WO_NO</u>
229-001	219-002	05/14/2017	420.00		NAVARRÉ AV	MARSHALL FOCH	PSLS	201700606001
229-002	229-001	05/14/2017	378.00		NAVARRÉ AV	W PARK PL	PSLS	201700606001
229-003	229-002	05/15/2017	313.00		NAVARRÉ AV	W PARK PL	PSLS	201700606001
229-004	229-003	05/14/2017	55.00		NAVARRÉ AV	W PARK PL	PSLS	201700606001
229-005	229-004	05/15/2017	335.00		NAVARRÉ AV	ORLEANS AV	PSLS	201700606001
229-006	229-005	05/15/2017	43.00		ORLEANS AV	NAVARRÉ AV	PSLS	201700606001
229-007	229-006	05/15/2017	355.00		ORLEANS AV	CITY PARK AV	PSLS	201700606001
229-008	229-007	05/15/2017	355.00		ORLEANS AV	CITY PARK AV	PSLS	201700606001
229-009	229-008	05/15/2017	355.00		ORLEANS AV	CITY PARK AV	PSLS	201700606001
229-010	208-007	05/16/2017	85.00		CITY PARK AV	N BERNADOTTE	PSLS	201700606001
229-011	208-008	05/16/2017	90.00		CITY PARK AV	N ANTHONY	PSLS	201700606001
230-001	220-002	05/16/2017	60.00		VICKSBURG	FLORIDA AV	PSLS	201700606001
230-001	230-BP086	05/16/2017	5.00		FLORIDA AV	VICKSBURG	PSLS	201700606001
230-002	230-001	05/16/2017	79.00		FLORIDA BL	ADA PL	PSLS	201700606001
230-003	230-002	05/16/2017	35.00		FLORIDA BL	ADA PL	PSLS	201700606001
230-004	230-003	05/16/2017	185.00		FLORIDA BL	CANAL BL	PSLS	201700606001
230-005	230-003	05/16/2017	265.00		FLORIDA BL	CHARLES PL	PSLS	201700606001
230-006	230-005	05/16/2017	340.00		CHARLES PL	FLORIDA BL	PSLS	201700606001
230-007	230-005	05/17/2017	283.00		FLORIDA BL	GEN DIAZ	PSLS	201700606001
230-008	230-007	05/17/2017	215.00		GEN DIAZ	FLORIDA BL	PSLS	201700606001
230-009	230-007	05/17/2017	317.00		FLORIDA BL	MARSHALL FOCH	PSLS	201700606001
230-010	230-009	05/17/2017	21.00		FLORIDA BL	MARSHALL FOCH	PSLS	201700606001
230-011	230-010	05/17/2017	180.00		FLORIDA BL	MARSHALL FOCH	PSLS	201700606001
230-012	230-011	05/18/2017	342.00		FLORIDA BL	GEN HAIG	PSLS	201700606001
230-013	230-012	05/23/2017	363.00		FLORIDA BL	GEN HAIG	PSLS	201700691801
230-014	230-013	05/23/2017	124.00		FLORIDA BL	ORLEANS AV	PSLS	201700691801
230-015	230-013	05/23/2017	25.00		GEN HAIG	FLORIDA AV	PSLS	201700691801
230-016	230-015	05/23/2017	235.00		GEN HAIG	FLORIDA AV	PSLS	201700691801
230-017	230-016	05/23/2017	210.00		GEN HAIG	COMMON PL	PSLS	201700691801
230-018	230-017	05/23/2017	25.00		GEN HAIG	COMMON PL	PSLS	201700691801
230-019	230-018	05/23/2017	63.00		COMMON PL	ORLEANS	PSLS	201700691801
230-020	230-019	05/25/2017	100.00		GEN HAIG	ORLEANS	PSLS	201700691801
230-027	230-025	05/25/2017	203.00		ADA PL	FLORIDA BL	PSLS	201700691801
230-030	230-028	05/26/2017	105.00		CANAL ROADWAY	ADA PL	PSLS	201700691801
230-032	230-030	05/26/2017	118.00		VICKSBURG	HOMEDALE AV	PSLS	201700691801
230-033	230-032	05/26/2017	220.00		VICKSBURG	PONTALBA	PSLS	201700691801
230-042	230-038	05/30/2017	418.00		HOMEDALE AV	MARSHALL FOCH	PSLS	201700691801
230-046	230-043	05/31/2017	105.00		MARSHALL FOCH	DALE CT	PSLS	201700691801
230-053	230-052	06/01/2017	360.00		MIDDLE PARK PL	N PARK PL	PSLS	201700691801

<u>STRUCT1</u>	<u>STRUCT2</u>	<u>COMP DATE</u>	<u>LENGTH</u>	<u>ADDRESS</u>	<u>STREET</u>	<u>CROSS STREET</u>	<u>ACTIVITY</u>	<u>WO_NO</u>
230-076	230-075	06/15/2017	237.00		GEN DIAZ	HOMEDALE AV	PSLS	201700782901
231-006	231-005	06/22/2017	320.00		LOUPHIS AL	KENILWORTH	PSLS	201700782901
231-009	231-008	05/13/2016	139.00		BROOKS	ANTLOU AL	TV	DCGCTV,
231-013	231-009	06/23/2017	160.00		BROOKS	MARSHALL FOCH	PSLS	201700782901
231-015	231-013	06/23/2017	165.00		BROOKS	MARSHAL	PSLS	201700782901
231-020	231-018	06/26/2017	327.00		ARGONNE BL	KENILWORTH	PSLS	201700782901
231-023	231-022	06/26/2017	301.00		GEN HAIG	POLK	PSLS	201700782901
231-033	220-006	06/27/2017	165.00		KENILWORTH	MEMBURG AL	PSLS	201700782901
231-036	231-033	06/28/2017	325.00		KENILWORTH	LOUPHIS AL	PSLS	201700782901
231-043	231-042	07/06/2017	325.00		FLORIDA BL	MARSHAL	PSLS	201700870301
232-001	221-004	07/06/2017	160.00		GERMAIN	MEMBURG AL	PSLS	201700870301
232-006	232-005	07/10/2017	161.00		GERMAIN	LOUPHIS AL	PSLS	201700870301
232-013	232-006	07/11/2017	323.00		GERMAIN	ANTLOU AL	PSLS	201700870301
232-016	232-015	07/11/2017	300.00		ANTLOU AL	POLK	PSLS	201700870301
232-019	232-013	07/12/2017	325.00		GERMAIN	MARSHAL	PSLS	201700870301
232-026	232-019	07/13/2017	160.00		GERMAIN	ARGONNE	PSLS	201700870301
232-029	232-027	07/14/2017	20.00		GERMAIN	ARGONNE	PSLS	201700870301
232-032	232-029	07/14/2017	344.00		GERMAIN	GEN HAIG	PSLS	201700870301
232-034	232-032	07/15/2017	317.00		GEN HAIG	POLK	PSLS	201700870301
232-035	232-034	07/15/2017	315.00		GEN HAIG	POLK	PSLS	201700870301
232-037	232-035	04/10/2015	260.00		POLK	ORLEANS AV	SR	201500736601
232-038	232-032	07/16/2017	347.00		GERMAIN	ORLEANS AV	PSLS	201700870301
232-040	232-038	07/16/2017	297.00		ORLEANS AV	POLK	PSLS	201700870301
232-043	231-023	07/16/2017	298.00		GEN HAIG	POLK	PSLS	201700870301
232-044	231-019	07/16/2017	297.00		ARGONNE BL	POLK	PSLS	201700870301
232-045	231-014	07/16/2017	317.00		MARSHALL FOCH	POLK	PSLS	201700870301
232-047	231-010	07/16/2017	330.00		ANTLOU AL	POLK	PSLS	201700870301
232-049	231-004	07/16/2017	320.00		LOUPHIS AL	POLK	PSLS	201700870301
232-050	231-002	07/11/2017	314.00		MEMBURG AL	POLK	PSLS	201700870301
233-004	233-001	07/11/2017	345.00		GEN HAIG	W HARRISON AV	PSLS	201700870301
233-005	233-004	07/11/2017	357.00		GEN HAIG	W HARRISON AV	PSLS	201700870301
233-008	234-009	07/11/2017	325.00		ORLEANS AV	BRAGG	PSLS	201700870301
233-010	233-009	07/11/2017	330.00		ORLEANS AV	W HARRISON AV	PSLS	201700870301
233-011	234-018	08/08/2017	328.00		ARGONNE BL	BRAGG	PSLS	201701029101
233-012	233-011	08/08/2017	352.00		ARGONNE BL	W HARRISON AV	PSLS	201701029101
233-013	233-012	08/08/2017	351.00		ARGONNE BL	W HARRISON AV	PSLS	201701029101
233-014	233-013	08/08/2017	23.00		W HARRISON AV	ARGONNE BL	PSLS	201701029101
233-015	233-014	05/13/2017	228.00		HARRISON AV	FRENCH	UNCHOKED	201700679001
233-017	232-033	08/08/2017	330.00		GEN HAIG	FRENCH	PSLS	201701029101

<u>STRUCT1</u>	<u>STRUCT2</u>	<u>COMP DATE</u>	<u>LENGTH</u>	<u>ADDRESS</u>	<u>STREET</u>	<u>CROSS STREET</u>	<u>ACTIVITY</u>	<u>WO_NO</u>
233-019	232-028	08/09/2017	330.00		ARGONNE BL	FRENCH	PSLS	201701029101
233-020	232-020	04/17/2015	330.00		HARRISON AV	ARGONNE	SR	201500772701
233-022	233-020	09/17/2015	103.00		HARRISON AV	MARSHALL FOCH	SR	201502666801
233-025	232-014	08/11/2017	330.00		ANTLOU AL	FRENCH	PSLS	201701029101
233-027	233-025	12/06/2014	300.00		HARRISON AV	MARSHALL FOCH	UNCHOKED	201402534601
233-028	233-027	08/11/2017	315.00		ANTLOU AL	W HARRISON AV	PSLS	201701029101
233-029	232-007	08/15/2017	333.00		LOUPHIS AL	FRENCH	PSLS	201701029101
233-030	233-029	08/15/2017	98.00		FRENCH	GEN DIAZ	PSLS	201701029101
233-031	233-029	08/15/2017	103.00		FRENCH	MEMPHIS	PSLS	201701029101
233-032	233-029	12/14/2014	330.00		LOUISVILLE	PORTEOUS	UNCHOKED	201402589801
233-033	233-032	08/15/2017	288.00		HARRISON CT	W HARRISON AV	PSLS	201701029101
233-034	232-004	08/15/2017	330.00		MEMBURG AL	FRENCH	PSLS	201701029101
233-037	233-034	08/17/2017	315.00		MEMBURG AL	W HARRISON AV	PSLS	201701029101
233-038	233-037	08/17/2017	301.00		MEMBURG AL	HARRISON AV	PSLS	201701029101
233-040	234-032	08/17/2017	320.00		MEMPHIS	BRAGG	PSLS	201701029101
233-041	233-040	08/17/2017	335.00		MEMPHIS	W HARRISON AV	PSLS	201701029101
233-042	233-041	08/18/2017	325.00		MEMPHIS	W HARRISON AV	PSLS	201701029101
233-049	234-036	08/18/2017	303.00		MARSHALL FOCH	BRAGG	PSLS	201701029101
233-051	233-050	08/18/2017	332.00		MARSHALL FOCH	W HARRISON AV	PSLS	201701029101
234-001	235-040	08/18/2017	330.00		GEN HAIG	PORTEOUS	PSLS	201701029101
234-002	234-001	08/20/2017	328.00		GEN HAIG	PORTEOUS	PSLS	201701029101
234-003	234-002	08/20/2017	145.00		PORTEOUS	GEN HAIG	PSLS	201701029101
234-004	234-002	08/20/2017	333.00		GEN HAIG	LANE	PSLS	201701029101
234-005	234-004	08/20/2017	331.00		GEN HAIG	LANE	PSLS	201701029101
234-007	234-006	08/20/2017	305.00		GEN HAIG	BRAGG	PSLS	201701029101
234-008	234-005	08/21/2017	354.00		LANE	ORLEANS AV	PSLS	201701029101
234-011	234-010	08/21/2017	331.00		ORLEANS AV	PORTEOUS	PSLS	201701029101
234-012	234-011	08/21/2017	322.00		ORLEANS AV	LANE	PSLS	201701029101
234-013	234-012	08/21/2017	279.00		ORLEANS AV	LANE	PSLS	201701029101
234-014	235-029	08/15/2017	330.00		ARGONNE BL	PORTEOUS	PSLS	201701029101
234-015	234-014	08/15/2017	330.00		ARGONNE BL	PORTEOUS	PSLS	201701029101
234-016	234-015	08/15/2017	330.00		ARGONNE BL	LANE	PSLS	201701029101
234-017	234-016	08/15/2017	330.00		ARGONNE BL	LANE	PSLS	201701029101
234-018	234-017	08/15/2017	330.00		ARGONNE BL	BRAGG	PSLS	201701029101
234-019	235-025	08/15/2017	330.00		MARSHALL FOCH	PORTEOUS	PSLS	201701029101
234-020	234-019	08/16/2017	330.00		MARSHALL FOCH	PORTEOUS	PSLS	201701029101
234-021	234-020	08/16/2017	303.00		MARSHALL FOCH	LANE	PSLS	201701029101
234-022	234-021	08/16/2017	303.00		MARSHALL FOCH	LANE	PSLS	201701029101
234-023	235-019	08/16/2017	331.00		GEN DIAZ	PORTEOUS	PSLS	201701029101

<u>STRUCT1</u>	<u>STRUCT2</u>	<u>COMP DATE</u>	<u>LENGTH</u>	<u>ADDRESS</u>	<u>STREET</u>	<u>CROSS STREET</u>	<u>ACTIVITY</u>	<u>WO_NO</u>
234-024	234-023	08/16/2017	327.00		GEN DIAZ	PORTEOUS	PSLS	201701029101
234-028	235-001	08/17/2017	267.00		MEMPHIS	PORTEOUS	PSLS	201701029101
234-029	234-028	08/17/2017	334.00		MEMPHIS	PORTEOUS	PSLS	201701029101
234-030	234-029	08/17/2017	330.00		MEMPHIS	LANE	PSLS	201701029101
234-032	234-031	09/01/2017	342.00		MEMPHIS	BRAGG	PSLS	201701122901
234-034	234-033	09/01/2017	330.00		GEN DIAZ	BRAGG	PSLS	201701122901
234-035	234-033	09/01/2017	323.00		LANE	MARSHALL FOCH	PSLS	201701122901
234-036	234-035	09/01/2017	356.00		MARSHALL FOCH	BRAGG	PSLS	201701122901
235-004	235-003	09/02/2017	15.00		MEMPHIS	FILMORE AV	PSLS	201701122901
235-006	235-005	09/02/2017	383.00		LOUPHIS AL	CHAPELLE	PSLS	201701122901
235-007	235-006	09/02/2017	237.00		LOUPHIS AL	CHAPELLE	PSLS	201701122901
235-008	235-007	09/02/2017	35.00		LOUPHIS AL	CHAPELLE	PSLS	201701122901
235-009	235-008	09/02/2017	167.00		LOUPHIS AL	MOUTON	PSLS	201701122901
235-010	235-009	09/02/2017	383.00		LOUPHIS AL	MOUTON	PSLS	201701122901
235-011	235-003	09/02/2017	15.00		MEMPHIS	FILMORE AV	PSLS	201701122901
235-013	235-012	09/02/2017	97.00		FILMORE AV	VICKSBURG	PSLS	201701122901
235-014	235-011	09/02/2017	312.00		MEMPHIS	CHAPELLE	PSLS	201701122901
235-019	235-003	09/03/2017	323.00		FILMORE AV	GEN DIAZ	PSLS	201701122901
235-020	235-019	09/03/2017	330.00		GEN DIAZ	CHAPELLE	PSLS	201701122901
235-021	235-016	09/03/2017	323.00		CHAPELLE	GEN DIAZ	PSLS	201701122901
235-022	235-021	09/03/2017	244.00		CHAPELLE	MARSHALL FOCH	PSLS	201701122901
235-024	235-023	09/05/2017	300.00		GEN DIAZ	MOUTON	PSLS	201701122901
235-025	235-019	09/05/2017	323.00		FILMORE AV	MARSHALL FOCH	PSLS	201701122901
235-027	235-054	09/11/2015	11.00		MARSHALL FOCH	CHAPELLE	PU	201502646201
235-031	235-029	09/06/2017	328.00		ARGONNE BL	CHAPELLE	PSLS	201701122901
235-032	235-055	09/06/2017	30.00		ARGONNE BL	CHAPELLE	PSLS	201701122901
235-034	235-033	09/06/2017	303.00		ARGONNE BL	MOUTON	PSLS	201701122901
235-035	235-029	09/06/2017	53.00		FILMORE AV	ARGONNE BL	PSLS	201701122901
235-037	235-056	09/07/2017	35.00		ARGONNE BL	CHAPELLE	PSLS	201701122901
235-039	235-038	09/07/2017	293.00		ARGONNE BL	MOUTON	PSLS	201701122901
235-040	235-035	09/07/2017	354.00		FILMORE AV	GEN HAIG	PSLS	201701122901
235-043	235-042	09/07/2017	331.00		GEN HAIG	CHAPELLE	PSLS	201701122901
235-044	235-043	09/08/2017	307.00		CHAPELLE	ARGONNE BL	PSLS	201701122901
235-045	235-043	09/08/2017	330.00		GEN HAIG	MOUTON	PSLS	201701122901
235-046	235-040	09/08/2017	180.00		FILMORE AV	PETROL AL	PSLS	201701122901
235-050	235-046	09/08/2017	328.00		PETROL AL	CHAPELLE	PSLS	201701122901
235-051	235-050	09/08/2017	330.00		PETROL AL	CHAPELLE	PSLS	201701122901
235-052	235-051	09/08/2017	330.00		PETROL AL	MOUTON	PSLS	201701122901
235-053	235-052	09/11/2017	272.00		PETROL AL	MOUTON	PSLS	201701122901

<u>STRUCT1</u>	<u>STRUCT2</u>	<u>COMP DATE</u>	<u>LENGTH</u>	<u>ADDRESS</u>	<u>STREET</u>	<u>CROSS STREET</u>	<u>ACTIVITY</u>	<u>WO_NO</u>
235-054	235-026	09/11/2017	315.00		MARSHALL FOCH	CHAPELLE	PSLS	201701122901
235-055	235-031	09/11/2017	325.00		ARGONNE BL	CHAPELLE	PSLS	201701122901
236-001	235-010	09/11/2017	380.00		LOUPHIS AL	WALKER	PSLS	201701122901
236-002	236-001	09/11/2017	381.00		LOUPHIS AL	WALKER	PSLS	201701122901
236-003	236-002	09/11/2017	160.00		WALKER	MEMPHIS	PSLS	201701122901
236-005	236-002	09/12/2017	163.00		WALKER	GEN DIAZ	PSLS	201701122901
236-008	236-007	09/12/2017	320.00		MEMPHIS	ROBERT E LEE BL	PSLS	201701122901
236-009	236-008	09/12/2017	254.00		ROBERT E LEE BL	GEN DIAZ	PSLS	201701122901
236-010	225-033	10/03/2017	160.00		MOUTON	MEMBURG AL	PSLS	201701278101
236-011	236-010	10/03/2017	315.00		MEMBURG AL	WALKER	PSLS	201701278101
236-012	236-011	10/03/2017	285.00		MEMBURG AL	WALKER	PSLS	201701278101
236-013	235-028	10/03/2017	335.00		MARSHALL FOCH	MOUTON	PSLS	201701278101
236-014	236-013	10/03/2017	322.00		MOUTON	GEN DIAZ	PSLS	201701278101
236-015	236-014	10/03/2017	300.00		GEN DIAZ	WALKER	PSLS	201701278101
236-018	236-017	10/07/2017	335.00		MARSHALL FOCH	WALKER	PSLS	201701278101
236-019	236-018	10/07/2017	265.00		WALKER	GEN DIAZ	PSLS	201701278101
236-020	236-018	10/07/2017	265.00		WALKER	ARGONNE BL	PSLS	201701278101
236-022	236-021	10/07/2017	245.00		CONRAD	GEN DIAZ	PSLS	201701278101
236-023	236-021	10/07/2017	170.00		CONRAD	ARGONNE BL	PSLS	201701278101
236-024	236-021	09/21/2015	325.00		MARSHALL FOCH	ROBERT E LEE BL	CM	201502663001
236-025	236-024	10/08/2017	160.00		ROBERT E LEE BL	GEN DIAZ	PSLS	201701278101
236-030	236-029	10/08/2017	275.00		ARGONNE BL	WALKER	PSLS	201701278101
236-031	236-028	10/08/2017	333.00		ARGONNE BL	WALKER	PSLS	201701278101
236-036	236-031	10/08/2017	25.00		ARGONNE BL	WALKER	PSLS	201701278101
236-037	236-036	10/09/2017	285.00		ARGONNE BL	CONRAD	PSLS	201701278101
236-038	236-037	10/09/2017	294.00		ARGONNE BL	ROBERT E LEE BL	PSLS	201701278101
236-039	235-045	10/09/2017	330.00		GEN HAIG	MOUTON	PSLS	201701278101
236-040	236-039	10/09/2017	337.00		MOUTON	ARGONNE BL	PSLS	201701278101
236-041	236-040	10/09/2017	25.00		MOUTON	ARGONNE BL	PSLS	201701278101
236-042	236-041	10/09/2017	278.00		ARGONNE BL	WALKER	PSLS	201701278101
236-043	236-039	10/10/2017	331.00		GEN HAIG	WALKER	PSLS	201701278101
236-045	236-044	10/10/2017	350.00		GEN HAIG	ROBERT E LEE BL	PSLS	201701278101
236-046	236-045	10/10/2017	283.00		GEN HAIG	ROBERT E LEE BL	PSLS	201701278101
236-047	236-046	10/10/2017	226.00		ROBERT E LEE BL	ARGONNE BL	PSLS	201701278101
236-048	236-039	10/10/2017	185.00		MOUTON	PETROL AL	PSLS	201701278101
236-049	236-048	10/11/2017	330.00		PETROL AL	WALKER	PSLS	201701278101
236-050	236-049	10/11/2017	330.00		PETROL AL	WALKER	PSLS	201701278101
236-051	236-050	10/17/2017	123.00		WALKER	ORLEANS AV	PSLS	201701278101
236-052	236-050	10/11/2017	315.00		PETROL AL	ROBERT E LEE BL	PSLS	201701278101

<u>STRUCT1</u>	<u>STRUCT2</u>	<u>COMP DATE</u>	<u>LENGTH</u>	<u>ADDRESS</u>	<u>STREET</u>	<u>CROSS STREET</u>	<u>ACTIVITY</u>	<u>WO_NO</u>
236-053	236-052	10/11/2017	285.00		PETROL AL	ROBERT E LEE BL	PSLS	201701278101
236-054	236-008	10/11/2017	194.00		ROBERT E LEE BL	VICKSBURG	PSLS	201701278101
236-055	236-006	10/12/2017	405.00		GEN DIAZ	ROBERT E LEE BL	PSLS	201701278101
236-058	236-056	10/12/2017	321.00		ROBERT E LEE BL	MARSHALL FOCH	PSLS	201701278101
236-059	236-058	10/12/2017	387.00		ROBERT E LEE BL	ARGONNE BL	PSLS	201701278101
236-060	236-059	10/12/2017	315.00		ROBERT E LEE BL	ORLEANS AV	PSLS	201701278101
236-061	236-060	10/14/2017	242.00		ROBERT E LEE BL	ORLEANS AV	PSLS	201701278101
237-001	237A-092	10/14/2017	110.00		MARCONI DR	THRUSH	PSLS	201701278101
237-002	237-001	10/14/2017	110.00		MARCONI DR	THRUSH	PSLS	201701278101
237-003	237-002	10/14/2017	90.00		MARCONI DR	TULIP	PSLS	201701278101
237-004	237-003	10/14/2017	80.00		MARCONI DR	TULIP	PSLS	201701278101
237-005	237-004	07/24/2017	101.00		TULIP	FOLIAGE PK	PSLS	201700956001
237-006	237-005	10/14/2017	95.00		TULIP	FOLIAGE PK	PSLS	201701278101
237-007	237-004	07/24/2017	333.00		MARCONI DR	DAISY LN	PSLS	201700956001
237-008	237-007	07/24/2017	210.00		DAISY LN	FOLIAGE PK	PSLS	201700956001
237-009	237-008	10/14/2017	142.00		DAISY LN	FOLIAGE PK	PSLS	201701278101
237-010	237-009	10/14/2017	146.00		DAISY LN	FOLIAGE PK	PSLS	201701278101
237-011	237-010	10/14/2017	80.00		DAISY LN	FOLIAGE PK	PSLS	201701278101
237-012	237-007	07/24/2017	330.00		MARCONI DR	POPPY LN	PSLS	201700956001
237-013	237-012	10/15/2017	214.00		POPPY LN	FOLIAGE PK	PSLS	201701278101
237-014	237-013	10/15/2017	208.00		POPPY LN	FOLIAGE PK	PSLS	201701278101
237-015	237-014	10/15/2017	100.00		POPPY LN	FOLIAGE PK	PSLS	201701278101
237-016	237-015	10/15/2017	100.00		POPPY LN	FOLIAGE PK	PSLS	201701278101
237-017	237-016	04/16/2015	101.00		RAIL	TERN	SR	201500758401
237-018	237-017	10/15/2017	96.00		POPPY LN	FOLIAGE PK	PSLS	201701278101
237-019	237-018	10/15/2017	97.00		POPPY LN	FOLIAGE PK	PSLS	201701278101
237-020	237-019	10/15/2017	70.00		POPPY LN	FOLIAGE PK	PSLS	201701278101
237-021	237-012	10/15/2017	350.00		MARCONI DR	ALTHEA LN	PSLS	201701278101
237-022	237-021	10/15/2017	230.00		ALTHEA LN	BREEZE PARK	PSLS	201701278101
237-023	237-022	10/16/2017	240.00		ALTHEA LN	BREEZE PARK	PSLS	201701278101
237-024	237-023	10/16/2017	110.00		ALTHEA LN	BREEZE PARK	PSLS	201701278101
237-025	237-024	10/16/2017	100.00		ALTHEA LN	BREEZE PARK	PSLS	201701278101
237-026	237-025	10/16/2017	100.00		ALTHEA LN	BREEZE PARK	PSLS	201701278101
237-027	237-026	10/16/2017	100.00		ALTHEA LN	BREEZE PARK	PSLS	201701278101
237-028	237-027	10/18/2017	130.00		ALTHEA LN	BREEZE PARK	PSLS	201701364401
237-029	237-021	10/18/2017	130.00		MARCONI DR	THRASHER	PSLS	201701364401
237-030	237-029	10/18/2017	60.00		MARCONI DR	THRASHER	PSLS	201701364401
237-031	237-030	10/19/2017	75.00		MARCONI DR	CALLA LN	PSLS	201701364401
237-032	237-031	10/19/2017	75.00		MARCONI DR	CALLA LN	PSLS	201701364401

<u>STRUCT1</u>	<u>STRUCT2</u>	<u>COMP DATE</u>	<u>LENGTH</u>	<u>ADDRESS</u>	<u>STREET</u>	<u>CROSS STREET</u>	<u>ACTIVITY</u>	<u>WO_NO</u>
237-033	237-032	10/19/2017	170.00		CALLA LN	BREEZE PARK	PSLS	201701364401
237-034	237-033	10/19/2017	170.00		CALLA LN	BREEZE PARK	PSLS	201701364401
237-035	237-034	10/19/2017	100.00		CALLA LN	BREEZE PARK	PSLS	201701364401
237-036	237-035	10/19/2017	100.00		CALLA LN	BREEZE PARK	PSLS	201701364401
237-037	237-036	10/20/2017	100.00		CALLA LN	BREEZE PARK	PSLS	201701364401
237-038	237-032	10/20/2017	83.00		MARCONI DR	SNIFE	PSLS	201701364401
237-039	237-038	10/20/2017	91.00		MARCONI DR	SNIFE	PSLS	201701364401
237-040	237-039	10/20/2017	223.00		MARCONI DR	BREEZE PARK	PSLS	201701364401
237-041	237-040	10/20/2017	235.00		MARCONI DR	BREEZE PARK	PSLS	201701364401
237-042	237-041	10/20/2017	200.00		BREEZE PARK	SNIFE	PSLS	201701364401
237-043	237-042	10/23/2017	200.00		BREEZE PARK	CALLA LN	PSLS	201701364401
237-044	237-043	10/23/2017	190.00		BREEZE PARK	THRASHER	PSLS	201701364401
237-045	237-044	10/23/2017	190.00		BREEZE PARK	ALTHEA LN	PSLS	201701364401
237-046	237-045	10/23/2017	195.00		BREEZE PARK	N WREN	PSLS	201701364401
237-047	237-041	10/23/2017	70.00		MARCONI DR	BREEZE PARK	PSLS	201701364401
237-049	237-048	10/24/2017	245.00		BREEZE PARK	CALLA LN	PSLS	201701364401
237-050	237-049	10/24/2017	250.00		BREEZE PARK	THRASHER	PSLS	201701364401
237-051	237-050	10/24/2017	245.00		BREEZE PARK	ALTHEA LN	PSLS	201701364401
237-052	237-051	10/24/2017	250.00		BREEZE PARK	LILY LN	PSLS	201701364401
237-053	237-052	10/24/2017	140.00		BREEZE PARK	LILY LN	PSLS	201701364401
237-054	237-048	10/24/2017	180.00		MARCONI DR	WARBLER	PSLS	201701364401
237-055	237-054	10/25/2017	180.00		WARBLER	HYBISCUS LN	PSLS	201701364401
237-056	237-055	10/25/2017	220.00		HYBISCUS LN	OZONE PK	PSLS	201701364401
237-057	237-056	10/25/2017	222.00		HYBISCUS LN	OZONE PK	PSLS	201701364401
237-058	237-057	10/25/2017	230.00		HYBISCUS LN	OZONE PK	PSLS	201701364401
237-059	237-058	10/25/2017	230.00		HYBISCUS LN	OZONE PK	PSLS	201701364401
237-060	237-059	11/11/2016	222.00		STILT	HYBISCUS LN	UNCHOKED	201605692701
237-062	237-061	10/26/2017	90.00		OZONE PK	CARNATION LN	PSLS	201701364401
237-063	237-054	10/26/2017	110.00		MARCONI DR	STILT	PSLS	201701364401
237-064	237-063	10/26/2017	110.00		MARCONI DR	AZALEA LN	PSLS	201701364401
237-065	237-064	10/26/2017	240.00		AZALEA LN	OZONE PK	PSLS	201701364401
237-066	237-065	10/26/2017	240.00		AZALEA LN	OZONE PK	PSLS	201701364401
237-067	237-066	10/26/2017	240.00		AZALEA LN	OZONE PK	PSLS	201701364401
237-068	237-067	10/26/2017	242.00		AZALEA LN	OZONE PK	PSLS	201701364401
237-069	237-068	10/27/2017	249.00		AZALEA LN	OZONE PK	PSLS	201701364401
237-070	237-069	10/27/2017	161.00		AZALEA LN	OZONE PK	PSLS	201701364401
237-071	237-070	10/27/2017	130.00		OZONE PK	HYBISCUS LN	PSLS	201701364401
237-072	237-064	10/27/2017	185.00		MARCONI DR	SWAN	PSLS	201701364401
237-073	237-072	10/27/2017	160.00		MARCONI DR	LAKEVIEW PARK	PSLS	201701364401

<u>STRUCT1</u>	<u>STRUCT2</u>	<u>COMP DATE</u>	<u>LENGTH</u>	<u>ADDRESS</u>	<u>STREET</u>	<u>CROSS STREET</u>	<u>ACTIVITY</u>	<u>WO_NO</u>
237-074	237-073	10/27/2017	250.00		LAKEVIEW PARK	OZONE PK	PSLS	201701364401
237-075	237-074	10/30/2017	247.00		LAKEVIEW PARK	OZONE PK	PSLS	201701364401
237-076	237-075	10/30/2017	247.00		LAKEVIEW PARK	OZONE PK	PSLS	201701364401
237-077	237-076	10/30/2017	115.00		LAKEVIEW PARK	OZONE PK	PSLS	201701364401
237-078	237-077	06/18/2015	140.00		LARK	CAMELIA	SR	201501127401
237-079	237-078	10/30/2017	115.00		LAKEVIEW PARK	OZONE PK	PSLS	201701364401
237-080	237-079	10/30/2017	235.00		LAKEVIEW PARK	OZONE PK	PSLS	201701364401
237-081	237-080	10/30/2017	275.00		OZONE PK	AZALEA LN	PSLS	201701364401
237-082	237-080	10/30/2017	215.00		LAKEVIEW PARK	LAKESHORE DR	PSLS	201701364401
237-083	237-082	10/30/2017	250.00		LAKEVIEW PARK	LAKESHORE DR	PSLS	201701364401
237-085	237-084	10/30/2017	300.00		FOLIAGE PK	FINCH	PSLS	201701364401
237-086	237-085	10/30/2017	300.00		FOLIAGE PK	DAISY LN	PSLS	201701364401
237-087	237-086	10/31/2017	305.00		FOLIAGE PK	POPPY LN	PSLS	201701364401
237-088	237-087	10/31/2017	300.00		FOLIAGE PK	S WREN	PSLS	201701364401
237-089	237-088	03/01/2017	95.00		WREN	WILLET	UNCHOKED	201700312301
237-090	237-089	10/31/2017	300.00		LILY LN	WREN	PSLS	201701364401
237-091	237-090	10/31/2017	75.00		LILY LN	S WREN	PSLS	201701364401
237-092	237-164	11/01/2017	160.00		FOLIAGE PK	SPANISH FORT BL	PSLS	201701364401
237-093	237-092	10/31/2017	65.00		FOLIAGE PK	SPANISH FORT BL	PSLS	201701364401
237-094	237-093	10/31/2017	270.00		CENTRAL PARK PL	SPANISH FORT BL	PSLS	201701364401
237-095	237-165	11/01/2017	142.00		CENTRAL PARK PL	SPANISH FORT BL	PSLS	201701364401
237-096	237-095	10/31/2017	160.00		CENTRAL PARK PL	SPANISH FORT BL	PSLS	201701364401
237-097	237-096	10/31/2017	280.00		CENTRAL PARK PL	FLORAL PARK	PSLS	201701364401
237-099	237-098	11/01/2017	85.00		BREEZE PARK	CENTRAL PARK PL	PSLS	201701364401
237-100	237-099	11/01/2017	160.00		CENTRAL PARK PL	WARBLER	PSLS	201701364401
237-101	237-100	11/01/2017	210.00		CENTRAL PARK PL	OZONE PK	PSLS	201701364401
237-102	237-101	11/01/2017	210.00		CENTRAL PARK PL	OZONE PK	PSLS	201701364401
237-103	237-102	11/03/2017	245.00		OZONE PK	OZONE PK	PSLS	201701446401
237-104	237-103	11/03/2017	145.00		CARNATION LN	OZONE PK	PSLS	201701446401
237-105	237-104	11/03/2017	224.00		CARNATION LN	WARBLER	PSLS	201701446401
237-106	237-105	11/03/2017	230.00		CARNATION LN	WARBLER	PSLS	201701446401
237-107	237-106	11/03/2017	230.00		CARNATION LN	WARBLER	PSLS	201701446401
237-108	237-107	11/03/2017	90.00		CARNATION LN	SWALLOW	PSLS	201701446401
237-109	237-102	11/06/2017	145.00		CENTRAL PARK PL	OZONE PK	PSLS	201701446401
237-110	237-109	11/06/2017	200.00		CENTRAL PARK PL	TERN	PSLS	201701446401
237-111	237-110	11/06/2017	179.00		CENTRAL PARK PL	TERN	PSLS	201701446401
237-112	237-111	11/06/2017	160.00		CENTRAL PARK PL	ZEPHYR PARK	PSLS	201701446401
237-113	237-109	11/06/2017	350.00		OZONE PK	HOLLYHOCK LN	PSLS	201701446401
237-114	237-113	11/06/2017	229.00		HOLLYHOCK LN	TERN	PSLS	201701446401

<u>STRUCT1</u>	<u>STRUCT2</u>	<u>COMP DATE</u>	<u>LENGTH</u>	<u>ADDRESS</u>	<u>STREET</u>	<u>CROSS STREET</u>	<u>ACTIVITY</u>	<u>WO_NO</u>
237-115	237-114	11/07/2017	235.00		HOLLYHOCK LN	TERN	PSLS	201701446401
237-116	237-115	11/07/2017	225.00		HOLLYHOCK LN	TERN	PSLS	201701446401
237-117	237-113	11/07/2017	335.00		OZONE PK	PETUNIA LN	PSLS	201701446401
237-118	237-117	11/07/2017	235.00		PETUNIA LN	TERN	PSLS	201701446401
237-119	237-118	11/07/2017	230.00		PETUNIA LN	TERN	PSLS	201701446401
237-120	237-117	11/07/2017	208.00		OZONE PK	LAKEVIEW PARK	PSLS	201701446401
237-121	237-120	11/07/2017	210.00		OZONE PK	LAKEVIEW PARK	PSLS	201701446401
237-122	237-121	11/15/2017	145.00		LAKEVIEW PARK	OZONE PK	PSLS	201701446401
237-123	237-122	11/07/2017	130.00		LAKEVIEW PARK	OZONE PK	PSLS	201701446401
237-124	237A-085	11/07/2017	240.00		LAKEVIEW PARK	OZONE PK	PSLS	201701446401
237-125	237-124	11/08/2017	250.00		LAKEVIEW PARK	OZONE PK	PSLS	201701446401
237-126	237-125	11/08/2017	245.00		LAKEVIEW PARK	OZONE PK	PSLS	201701446401
237-127	237A-097	11/08/2017	158.00		PANSY LN	FOLIAGE PK	PSLS	201701446401
237-128	237-127	07/24/2017	224.00		FOLIAGE PK	BLUEBIRD	PSLS	201700956001
237-129	237A-101	07/24/2017	300.00		MARIGOLD LN	FOLIAGE PK	PSLS	201700956001
237-130	237-129	07/25/2017	120.00		MARIGOLD LN	FOLIAGE PK	PSLS	201700956001
237-131	237-130	07/25/2017	162.00		MARIGOLD LN	FOLIAGE PK	PSLS	201700956001
237-132	237-131	07/25/2017	225.00		FOLIAGE PK	CRANE	PSLS	201700956001
237-133	237A-104	07/25/2017	240.00		LARKSPUR LN	FOLIAGE PK	PSLS	201700956001
237-134	237-133	11/08/2017	250.00		LARKSPUR LN	FOLIAGE PK	PSLS	201701446401
237-135	237-134	07/26/2017	110.00		LARKSPUR LN	FOLIAGE PK	PSLS	201700956001
237-136	237-135	07/26/2017	115.00		LARKSPUR LN	FOLIAGE PK	PSLS	201700956001
237-137	237-136	07/26/2017	160.00		LARKSPUR LN	FOLIAGE PK	PSLS	201700956001
237-138	237-137	07/26/2017	225.00		FOLIAGE PK	DOVE	PSLS	201700956001
237-139	237A-107	11/09/2017	230.00		NASTURTIUM LN	FOLIAGE PK	PSLS	201701446401
237-140	237-139	07/26/2017	244.00		NASTURTIUM LN	FOLIAGE PK	PSLS	201700956001
237-141	237-140	07/26/2017	250.00		NASTURTIUM LN	FOLIAGE PK	PSLS	201700956001
237-142	237-141	07/26/2017	253.00		NASTURTIUM LN	FOLIAGE PK	PSLS	201700956001
237-143	237-142	07/26/2017	163.00		NASTURTIUM LN	FOLIAGE PK	PSLS	201700956001
237-144	237-143	07/27/2017	150.00		NASTURTIUM LN	FOLIAGE PK	PSLS	201700956001
237-145	237-144	07/27/2017	140.00		NASTURTIUM LN	FOLIAGE PK	PSLS	201700956001
237-146	237-145	07/27/2017	173.00		FOLIAGE PK	EGRET	PSLS	201700956001
237-147	237-146	07/27/2017	233.00		FOLIAGE PK	EGRET	PSLS	201700956001
237-148	237A-109	11/09/2017	220.00		HYDRANGEA LN	FOLIAGE PK	PSLS	201701446401
237-149	237-148	07/27/2017	235.00		HYDRANGEA LN	FOLIAGE PK	PSLS	201700956001
237-150	237-149	07/27/2017	235.00		HYDRANGEA LN	FOLIAGE PK	PSLS	201700956001
237-151	237-150	11/09/2017	240.00		HYDRANGEA LN	FOLIAGE PK	PSLS	201701446401
237-152	237-151	11/09/2017	240.00		HYDRANGEA LN	FOLIAGE PK	PSLS	201701446401
237-153	237-152	11/09/2017	225.00		HYDRANGEA LN	FOLIAGE PK	PSLS	201701446401

<u>STRUCT1</u>	<u>STRUCT2</u>	<u>COMP DATE</u>	<u>LENGTH</u>	<u>ADDRESS</u>	<u>STREET</u>	<u>CROSS STREET</u>	<u>ACTIVITY</u>	<u>WO_NO</u>
237-154	237A-002	07/28/2017	320.00		GERANIUM LN	FLORAL PARK	PSLS	201700956001
237-155	237-154	11/09/2017	270.00		GERANIUM LN	FLORAL PARK	PSLS	201701446401
237-156	237-155	07/28/2017	268.00		GERANIUM LN	FLORAL PARK	PSLS	201700956001
237-157	237-156	07/28/2017	235.00		GERANIUM LN	FLORAL PARK	PSLS	201700956001
237-158	237-157	07/28/2017	109.00		GERANIUM LN	FLORAL PARK	PSLS	201700956001
237-159	237A-012	11/09/2017	123.00		FLORAL PARK	FLAMINGO	PSLS	201701446401
237-160	237-093	11/10/2017	250.00		BREEZE PARK	WREN	PSLS	201701446401
237-162	237-161	11/10/2017	198.00		LILY LN	WREN	PSLS	201701446401
237-163	237-162	11/10/2017	80.00		LILY LN	N WREN	PSLS	201701446401
237-165	237-094	11/15/2017	153.00		CENTRAL PARK PL	SPANISH FORT BL	PSLS	201701446401
237A-001	237A-110	11/10/2017	180.00		ROBERT E LEE BL	GERANIUM LN	PSLS	201701446401
237A-002	237A-001	11/12/2017	264.00		GERANIUM LN	FLORAL PARK	PSLS	201701446401
237A-003	237A-001	11/12/2017	157.00		ROBERT E LEE BL	FLAMINGO	PSLS	201701446401
237A-004	237A-003	11/12/2017	191.00		ROBERT E LEE BL	CHRYSANTHEMUM	PSLS	201701446401
237A-005	237A-004	05/25/2016	230.00		GULL	ROBERT E LEE BL	FLUSHED	201604747701
237A-006	237A-005	07/31/2017	232.00		CHRYSANTHEMUM	FLORAL PARK	PSLS	201700956001
237A-007	237A-006	07/31/2017	232.00		CHRYSANTHEMUM	FLORAL PARK	PSLS	201700956001
237A-008	237A-007	07/31/2017	158.00		CHRYSANTHEMUM	FLORAL PARK	PSLS	201700956001
237A-009	237A-008	07/31/2017	170.00		CHRYSANTHEMUM	FLORAL PARK	PSLS	201700956001
237A-010	237A-009	07/31/2017	173.00		CHRYSANTHEMUM	FLORAL PARK	PSLS	201700956001
237A-011	237A-010	07/31/2017	135.00		FLORAL PARK	CHRYSANTHEMUM	PSLS	201700956001
237A-012	237A-011	07/31/2017	108.00		FLORAL PARK	CHRYSANTHEMUM	PSLS	201700956001
237A-013	237A-004	11/12/2017	345.00		ROBERT E LEE BL	BEGONIA LN	PSLS	201701446401
237A-015	237A-014	07/31/2017	203.00		BEGONIA LN	FLORAL PARK	PSLS	201700956001
237A-016	237A-015	08/01/2017	198.00		BEGONIA LN	FLORAL PARK	PSLS	201700956001
237A-017	237A-016	08/01/2017	150.00		BEGONIA LN	FLORAL PARK	PSLS	201700956001
237A-018	237A-017	08/01/2017	95.00		BEGONIA LN	FLORAL PARK	PSLS	201700956001
237A-019	237A-018	08/01/2017	140.00		FLORAL PARK	BEGONIA LN	PSLS	201700956001
237A-020	237A-019	08/01/2017	142.00		FLORAL PARK	BEGONIA LN	PSLS	201700956001
237A-050	237A-049	08/01/2017	254.00		POINSETTIA LN	BEAUREGARD DR	PSLS	201700956001
237A-051	237A-050	08/02/2017	98.00		POINSETTIA LN	BEAUREGARD DR	PSLS	201700956001
237A-052	237A-051	08/02/2017	96.00		POINSETTIA LN	BEAUREGARD DR	PSLS	201700956001
237A-053	237A-052	08/02/2017	91.00		POINSETTIA LN	BEAUREGARD DR	PSLS	201700956001
237A-054	237A-048	11/15/2017	155.00		BEAUREGARD DR	LARK	PSLS	201701446401
237A-055	237A-054	08/02/2017	190.00		BEAUREGARD DR	ZINNIA LN	PSLS	201700956001
237A-056	237A-055	08/02/2017	230.00		ZINNIA LN	BEAUREGARD DR	PSLS	201700956001
237A-057	237A-056	08/02/2017	225.00		ZINNIA LN	BEAUREGARD DR	PSLS	201700956001
237A-058	237A-057	08/03/2017	220.00		ZINNIA LN	BEAUREGARD DR	PSLS	201700956001
237A-059	237A-058	08/03/2017	103.00		ZINNIA LN	BEAUREGARD DR	PSLS	201700956001

<u>STRUCT1</u>	<u>STRUCT2</u>	<u>COMP DATE</u>	<u>LENGTH</u>	<u>ADDRESS</u>	<u>STREET</u>	<u>CROSS STREET</u>	<u>ACTIVITY</u>	<u>WO_NO</u>
237A-060	237A-059	08/03/2017	110.00		ZINNIA LN	BEAUREGARD DR	PSLS	201700956001
237A-061	237A-060	08/03/2017	120.00		ZINNIA LN	BEAUREGARD DR	PSLS	201700956001
237A-062	237A-055	08/03/2017	151.00		BEAUREGARD DR	ORIOLE	PSLS	201700956001
237A-063	237A-062	08/03/2017	149.00		BEAUREGARD DR	LAKEVIEW PARK	PSLS	201700956001
237A-064	237A-063	08/03/2017	62.00		LAKESHORE DR	BEAUREGARD AV	PSLS	201700956001
237A-065	237A-064	08/03/2017	200.00		LAKESHORE DR	LAKEVIEW PARK	PSLS	201700956001
237A-066	237A-065	08/03/2017	220.00		LAKESHORE DR	LAKEVIEW PARK	PSLS	201700956001
237A-067	237A-066	08/04/2017	201.00		LAKESHORE DR	LAKEVIEW PARK	PSLS	201700956001
237A-068	237A-064	08/04/2017	70.00		LAKESHORE DR	BEAUREGARD AV	PSLS	201700956001
237A-069	237A-068	08/04/2017	81.00		LAKESHORE DR	BEAUREGARD AV	PSLS	201700956001
237A-070	237A-069	08/04/2017	251.00		LAKESHORE DR	BEAUREGARD AV	PSLS	201700956001
237A-071	237A-070	08/04/2017	135.00		LAKESHORE DR	BEAUREGARD AV	PSLS	201700956001
237A-072	237A-071	08/04/2017	185.00		LAKESHORE DR	BEAUREGARD AV	PSLS	201700956001
237A-073	237A-072	08/04/2017	140.00		LAKESHORE DR	BEAUREGARD AV	PSLS	201700956001
237A-074	237A-073	08/04/2017	45.00		LAKESHORE DR	BEAUREGARD AV	PSLS	201700956001
237A-075	237A-018	08/04/2017	222.00		BEGONIA LN	FLORAL PARK	PSLS	201700956001
237A-078	237A-076	11/27/2017	267.00		FLORAL PARK	LARK	PSLS	201701539601
237A-079	237A-078	11/27/2017	78.00		FLORAL PARK	LARK	PSLS	201701539601
237A-084	237A-083	11/28/2017	83.00		LAKEVIEW PARK	RAIL	PSLS	201701539601
237A-086	227-001	11/28/2017	90.00		ROBERT E LEE BL	MARCONI DR	PSLS	201701539601
237A-087	237A-086	11/28/2017	190.00		ROBERT E LEE BL	MARCONI DR	PSLS	201701539601
237A-088	237A-087	11/28/2017	235.00		ROBERT E LEE BL	MARCONI DR	PSLS	201701539601
237A-089	237A-088	11/28/2017	139.00		ROBERT E LEE BL	MARCONI DR	PSLS	201701539601
237A-090	237A-089	11/28/2017	65.00		ROBERT E LEE BL	MARCONI DR	PSLS	201701539601
237A-091	237A-090	11/28/2017	110.00		MARCONI DR	FOLIAGE PK	PSLS	201701539601
237A-092	237A-091	11/28/2017	105.00		MARCONI DR	FOLIAGE PK	PSLS	201701539601
237A-093	237A-090	11/28/2017	20.00		ROBERT E LEE BL	FOLIAGE PK	PSLS	201701539601
237A-094	237A-093	11/28/2017	242.00		ROBERT E LEE BL	PANSY LN	PSLS	201701539601
237A-095	237A-094	11/28/2017	289.00		ROBERT E LEE BL	PANSY LN	PSLS	201701539601
237A-096	237A-095	11/28/2017	150.00		PANSY LN	FOLIAGE PK	PSLS	201701539601
237A-097	237A-096	11/29/2017	140.00		PANSY LN	FOLIAGE PK	PSLS	201701539601
237A-098	237A-097	11/29/2017	151.00		FOLIAGE PK	ROBERT E LEE BL	PSLS	201701539601
237A-099	237A-098	11/29/2017	65.00		FOLIAGE PK	ROBERT E LEE BL	PSLS	201701539601
237A-100	237A-095	11/29/2017	350.00		ROBERT E LEE BL	MARIGOLD LN	PSLS	201701539601
237A-101	237A-100	11/29/2017	195.00		MARIGOLD LN	FOLIAGE PK	PSLS	201701539601
237A-113	237-097	11/30/2017	340.00		ZEPHYR PARK	FUCHSIA LN	PSLS	201701539601
237A-118	237A-113	11/30/2017	330.00		ZEPHYR PARK	ZINNIA LN	PSLS	201701539601
237A-122	237A-121	11/30/2017	120.00		LAKEVIEW PARK	LAKESHORE DR	PSLS	201701539601
237A-126	237A-046	11/30/2017	113.00		BALSAM LN	BEAUREGARD DR	PSLS	201701539601

<u>STRUCT1</u>	<u>STRUCT2</u>	<u>COMP DATE</u>	<u>LENGTH</u>	<u>ADDRESS</u>	<u>STREET</u>	<u>CROSS STREET</u>	<u>ACTIVITY</u>	<u>WO_NO</u>
237A-127	237A-126	08/04/2017	108.00		BALSAM LN	BEAUREGARD DR	PSLS	201700956001
237A-128	237A-127	08/04/2017	25.00		BALSAM LN	BEAUREGARD DR	PSLS	201700956001
237A-129	237A-128	08/04/2017	60.00		BALSAM LN	BEAUREGARD DR	PSLS	201700956001
239-002	239-051	11/30/2017	200.00		CITY PARK AV	W MOSS	PSLS	201701539601
239-003	239-002	11/30/2017	260.00		N CARROLLTON AV	ESPLANADE AV	PSLS	201701539601
239-004	239-003	11/30/2017	275.00		LELONG DR	DREYFOUS DR	PSLS	201701539601
239-005	239-004	11/30/2017	130.00		LELONG DR	DREYFOUS DR	PSLS	201701539601
239-006	239-005	11/30/2017	260.00		LELONG DR	DULLING OAKS DR	PSLS	201701539601
239-007	239-006	11/30/2017	330.00		LELONG DR	DULLING OAKS DR	PSLS	201701539601
239-016	218-035	12/02/2017	350.00		CITY PARK AV	MARCONI DR	PSLS	201701539601
239-020	241-030	11/30/2017	435.00		CITY PARK AV	DREYFOUS DR	PSLS	201701539601
239-022	239-021	12/01/2017	190.00		CITY PARK AV	DREYFOUS DR	PSLS	201701539601
239-023	239-022	12/01/2017	65.00		DREYFOUS DR	TENNIS COURT LN	PSLS	201701539601
239-024	239-023	12/01/2017	100.00		DREYFOUS DR	TENNIS COURT LN	PSLS	201701539601
239-025	259-003	12/02/2017	100.00		CITY PARK	ZACHARY TAYLOR	PSLS	201701539601
239-026	239-025	12/01/2017	290.00		CITY PARK	FRIEDRICHS AV	PSLS	201701539601
239-027	239-026	12/01/2017	350.00		CITY PARK	FRIEDRICHS AV	PSLS	201701539601
239-028	239-027	12/02/2017	310.00		CITY PARK	FRIEDRICHS AV	PSLS	201701539601
239-032	257-008	12/03/2017	393.00		MARCONI DR	ZACHARY TAYLOR	PSLS	201701539601
239-033	239-032	12/03/2017	410.00		MARCONI DR	ROOSEVELT MALL	PSLS	201701539601
239-034	239-033	12/03/2017	50.00		MARCONI DR	ROOSEVELT MALL	PSLS	201701539601
239-035	239-034	12/02/2017	380.00		STADIUM DR	MARCONI DR	PSLS	201701539601
239-036	239-035	12/02/2017	190.00		STADIUM DR	MARCONI DR	PSLS	201701539601
239-037	239-036	12/02/2017	180.00		STADIUM DR	MARCONI DR	PSLS	201701539601
239-040	239-033	01/28/2018	270.00		STADIUM DR	ROOSEVELT MALL	PSLS	201800184401
239-044	239-043	01/25/2018	270.00		STADIUM DR	ROOSEVELT MALL	PSLS	201800184401
239-045	239-044	01/25/2018	265.00		STADIUM DR	ROOSEVELT MALL	PSLS	201800184401
239-046	239-045	01/25/2018	355.00		VICTORY AV	STADIUM DR	PSLS	201800184401
239-047	239-007	01/25/2018	282.00		LELONG DR	DULLING OAKS DR	PSLS	201800184401
239-048	239-047	01/25/2018	25.00		LELONG DR	DULLING OAKS DR	PSLS	201800184401
239-049	239-048	01/25/2018	30.00		LELONG DR	DULLING OAKS DR	PSLS	201800184401
239-050	239-049	01/26/2018	80.00		LELONG DR	DULLING OAKS DR	PSLS	201800184401
239-051	241-039	01/26/2018	180.00		CITY PARK AV	N CARROLLTON AV	PSLS	201800184401
240-001	216-034	01/27/2016	330.00		TAFT PL	DUMAINE	PSLS	201603370101
240-002	240-001	01/27/2016	300.00		TAFT PL	DUMAINE	PSLS	201603370101
240-003	240-002	02/15/2016	310.00		DUMAINE	WILSON DR	PSLS	201603482401
240-004	240-046	02/16/2016	338.00		WILSON	DELGADO DR	PSLS	201603482401
240-005	240-003	02/15/2016	415.00		WILSON DR	ELAINE PL	PSLS	201603482401
240-006	240-005	02/15/2016	211.00		ELAINE PL	N JEFFERSON	PSLS	201603482401

<u>STRUCT1</u>	<u>STRUCT2</u>	<u>COMP DATE</u>	<u>LENGTH</u>	<u>ADDRESS</u>	<u>STREET</u>	<u>CROSS STREET</u>	<u>ACTIVITY</u>	<u>WO_NO</u>
240-007	240-006	02/15/2016	80.00		ELAINE PL	N JEFFERSON	PSLS	201603482401
240-009	240-003	02/15/2016	55.00		DUMAINE	WILSON DR	PSLS	201603482401
240-010	240-009	02/15/2016	260.00		DUMAINE	HARDING DR	PSLS	201603482401
240-011	240-010	02/15/2016	350.00		HARDING DR	ST JOHN CT	PSLS	201603482401
240-012	240-011	02/15/2016	368.00		HARDING DR	DELGADO DR	PSLS	201603482401
240-013	240-010	02/15/2016	140.00		DUMAINE	N JEFFERSON	PSLS	201603482401
240-014	240-013	02/15/2016	380.00		W MOSS	ST JOHN CT	PSLS	201603482401
240-015	240-014	02/15/2016	55.00		W MOSS	ST JOHN CT	PSLS	201603482401
240-016	240-015	02/16/2016	285.00		W MOSS	ST JOHN CT	PSLS	201603482401
240-017	240-016	02/16/2016	60.00		W MOSS	ST JOHN CT	PSLS	201603482401
240-018	240-017	02/16/2016	325.00		ST JOHN CT	HARDING DR	PSLS	201603482401
240-019	240-017	02/16/2016	258.00		W MOSS	ST JOHN CT	PSLS	201603482401
240-020	240-019	02/16/2016	365.00		W MOSS	HARDING DR	PSLS	201603482401
240-021	240-020	02/10/2016	380.00		W MOSS	ST MARKS CT	PSLS	201603482401
240-022	240-020	02/10/2016	335.00		HARDING DR	DELGADO DR	PSLS	201603482401
240-023	240-022	02/10/2016	23.00		HARDING DR	DELGADO DR	PSLS	201603482401
240-024	240-023	02/10/2016	200.00		HARDING DR	ST JOHN CT	PSLS	201603482401
240-025	240-002	02/10/2016	50.00		TAFT PL	DUMAINE	PSLS	201603482401
240-026	240-025	02/10/2016	310.00		TAFT PL	DELGADO DR	PSLS	201603482401
240-027	240-026	02/10/2016	424.00		TAFT PL	DELGADO DR	PSLS	201603482401
240-028	240-027	02/10/2016	255.00		DELGADO DR	WILSON DR	PSLS	201603482401
240-029	240-028	02/10/2016	248.00		DELGADO DR	ST MARKS CT	PSLS	201603482401
240-030	240-029	02/10/2016	245.00		ST MARKS CT	W MOSS	PSLS	201603482401
240-032	240-031	02/10/2016	330.00		W MOSS	ST MARKS CT	PSLS	201603482401
240-033	240-032	02/11/2016	60.00		W MOSS	ST MARKS CT	PSLS	201603482401
240-034	240-033	02/11/2016	280.00		W MOSS	ST MARKS CT	PSLS	201603482401
240-036	216-035	02/11/2016	315.00		ROOSEVELT PL	DUMAINE	PSLS	201603482401
240-037	240-036	02/11/2016	316.00		ROOSEVELT PL	DUMAINE	PSLS	201603482401
240-038	240-037	02/11/2016	236.00		DUMAINE	OLGA	PSLS	201603482401
240-039	240-037	02/11/2016	255.00		DUMAINE	TAFT PL	PSLS	201603482401
240-040	240-037	02/11/2016	311.00		PICHELOUP PL	DELGADO DR	PSLS	201603482401
240-041	240-040	02/11/2016	311.00		PICHELOUP PL	DELGADO DR	PSLS	201603482401
240-042	216-036	02/11/2016	265.00		OLGA	DUMAINE	PSLS	201603482401
240-043	240-042	02/15/2016	355.00		OLGA	DUMAINE	PSLS	201603482401
240-045	216-037	02/15/2016	232.00		IDA	N CARROLLTON AV	PSLS	201603482401
240-046	240-003	02/16/2016	342.00		WILSON	DELGADO DR	PSLS	201603482401
241-001	217-035	01/26/2018	82.00		N CARROLLTON AV	ALLARD BL	PSLS	201800184401
241-002	241-001	01/26/2018	280.00		N CARROLLTON AV	DUMAINE	PSLS	201800184401
241-003	241-002	01/26/2018	253.00		N CARROLLTON AV	DUMAINE	PSLS	201800184401

<u>STRUCT1</u>	<u>STRUCT2</u>	<u>COMP DATE</u>	<u>LENGTH</u>	<u>ADDRESS</u>	<u>STREET</u>	<u>CROSS STREET</u>	<u>ACTIVITY</u>	<u>WO_NO</u>
241-004	241-003	01/26/2018	355.00		N CARROLLTON AV	FLOWERDALE CT	PSLS	201800184401
241-005	241-004	01/26/2018	372.00		N CARROLLTON AV	FLOWERDALE CT	PSLS	201800184401
241-006	241-005	01/26/2018	233.00		FLOWERDALE CT	N CARROLLTON AV	PSLS	201800184401
241-007	241-005	01/26/2018	283.00		N CARROLLTON AV	CITY PARK AV	PSLS	201800184401
241-008	241-001	10/13/2016	268.00		ALLARD BL	N CARROLLTON AV	UNCHOKED	201605537001
241-009	241-008	01/27/2018	260.00		ALLARD BL	DUMAINE	PSLS	201800184401
241-010	241-009	01/27/2018	270.00		DUMAINE	N CARROLLTON AV	PSLS	201800184401
241-011	241-009	01/27/2018	410.00		DUMAINE	MARQUEDA PL	PSLS	201800184401
241-012	241-009	01/27/2018	410.00		ALLARD BL	CITY PARK AV	PSLS	201800184401
241-013	241-012	01/27/2018	280.00		ALLARD BL	CITY PARK AV	PSLS	201800184401
241-014	217-036	01/27/2018	340.00		N CARROLLTON AV	IDA	PSLS	201800184401
241-015	241-014	01/27/2018	250.00		N CARROLLTON AV	DUMAINE	PSLS	201800184401
241-016	241-015	01/27/2018	380.00		N CARROLLTON AV	DELGADO DR	PSLS	201800184401
241-017	241-016	01/27/2018	272.00		N CARROLLTON AV	DELGADO DR	PSLS	201800184401
241-018	241-017	01/27/2018	80.00		N CARROLLTON AV	CITY PARK AV	PSLS	201800184401
241-019	241-018	01/27/2018	350.00		N CARROLLTON AV	CITY PARK AV	PSLS	201800184401
241-021	217-028	01/27/2018	165.00		N SOLOMON	ST ANN	PSLS	201800184401
241-022	241-021	01/27/2018	323.00		ST ANN	N HENNESSEY	PSLS	201800184401
241-023	241-021	01/27/2018	269.00		ST ANN	MARQUEDA PL	PSLS	201800184401
241-024	241-021	01/27/2018	375.00		N SOLOMON	DUMAINE	PSLS	201800184401
241-026	241-024	01/27/2018	140.00		DUMAINE	MARQUEDA PL	PSLS	201800184401
241-027	241-026	01/27/2018	294.00		MARQUEDA PL	ST ANN	PSLS	201800184401
241-028	241-026	01/27/2018	255.00		MARQUEDA PL	CITY PARK AV	PSLS	201800184401
241-029	241-028	01/28/2018	270.00		MARQUEDA PL	CITY PARK AV	PSLS	201800184401
241-030	241-029	01/28/2018	278.00		CITY PARK AV	N HENNESSEY	PSLS	201800184401
241-032	241-029	01/28/2018	378.00		CITY PARK AV	ALLARD BL	PSLS	201800184401
241-033	241-032	01/28/2018	313.00		CITY PARK AV	SHERWOOD	PSLS	201800184401
241-034	241-033	01/28/2018	237.00		SHERWOOD FOREST	N CARROLLTON AV	PSLS	201800184401
241-035	241-034	01/28/2018	235.00		SHERWOOD FOREST	N CARROLLTON AV	PSLS	201800184401
241-036	241-035	01/28/2018	154.00		SHERWOOD FOREST	N CARROLLTON AV	PSLS	201800184401
241-037	241-033	01/28/2018	273.00		CITY PARK AV	N CARROLLTON AV	PSLS	201800184401
241-038	241-037	01/28/2018	230.00		CITY PARK AV	N CARROLLTON AV	PSLS	201800184401
241-039	241-038	01/28/2018	85.00		CITY PARK AV	N CARROLLTON AV	PSLS	201800184401
241-040	217-029	01/28/2018	164.00		N HENNESSEY	ST ANN	PSLS	201800184401
241-041	241-040	01/28/2018	310.00		ST ANN	N ALEXANDER	PSLS	201800184401
241-042	241-040	01/28/2018	410.00		N HENNESSEY	DUMAINE	PSLS	201800184401
241-043	241-042	01/28/2018	196.00		N HENNESSEY	CITY PARK AV	PSLS	201800184401
241-044	241-042	01/28/2018	310.00		DUMAINE	N ALEXANDER	PSLS	201800184401
241-045	217-030	01/28/2018	170.00		N ALEXANDER	ST ANN	PSLS	201800184401

<u>STRUCT1</u>	<u>STRUCT2</u>	<u>COMP DATE</u>	<u>LENGTH</u>	<u>ADDRESS</u>	<u>STREET</u>	<u>CROSS STREET</u>	<u>ACTIVITY</u>	<u>WO_NO</u>
241-046	241-045	01/28/2018	370.00		N ALEXANDER	DUMAINE	PSLS	201800184401
241-047	241-046	01/28/2018	117.00		CITY PARK AV	N MURAT	PSLS	201800184401
241-048	241-047	01/28/2018	230.00		CITY PARK AV	N MURAT	PSLS	201800184401
241-049	217-034	01/30/2018	285.00		BUNGALOW CT	DUMAINE	PSLS	201800158901
241-050	241-049	01/30/2018	290.00		BUNGALOW CT	DUMAINE	PSLS	201800158901
242-001	243-034	01/30/2018	462.00		FILMORE AV	ST BERNARD AV	PSLS	201800158901
242-009	242-002	02/01/2018	378.00		FILMORE AV	BANCROFT DR	PSLS	201800158901
242-010	242-009	02/03/2018	295.00		BANCROFT DR	MIRABEAU AV	PSLS	201800158901
242-011	242-010	02/03/2018	95.00		BANCROFT DR	MIRABEAU AV	PSLS	201800158901
242-012	242-011	02/03/2018	380.00		BANCROFT DR	MIRABEAU AV	PSLS	201800158901
242-013	242-012	02/03/2018	125.00		BANCROFT DR	MIRABEAU AV	PSLS	201800158901
242-014	242-013	02/03/2018	245.00		BANCROFT DR	MIRABEAU AV	PSLS	201800158901
242-015	242-014	02/03/2018	120.00		BANCROFT DR	MIRABEAU AV	PSLS	201800158901
242-016	242-015	02/03/2018	175.00		BANCROFT DR	MIRABEAU AV	PSLS	201800158901
242-017	243-035	02/06/2018	445.00		GARDENA DR	ST BERNARD AV	PSLS	201800158901
242-018	242-017	02/06/2018	435.00		GARDENA DR	ST BERNARD AV	PSLS	201800158901
242-019	242-018	02/06/2018	130.00		ST BERNARD AV	FILMORE AV	PSLS	201800158901
242-020	243-036	02/06/2018	412.00		SEVILLE DR	ST BERNARD AV	PSLS	201800158901
242-021	242-020	02/06/2018	415.00		SEVILLE DR	ST BERNARD AV	PSLS	201800158901
242-022	243-037	02/06/2018	302.00		RIVIERA AV	ST BERNARD AV	PSLS	201800158901
242-023	242-022	02/07/2018	318.00		RIVIERA AV	ST BERNARD AV	PSLS	201800158901
242-024	242-023	02/07/2018	280.00		RIVIERA AV	ST BERNARD AV	PSLS	201800158901
242-025	243-039	02/07/2018	332.00		GRANADA DR	ST BERNARD AV	PSLS	201800158901
242-026	242-025	02/07/2018	347.00		GRANADA DR	ST BERNARD AV	PSLS	201800158901
242-027	242-026	02/07/2018	335.00		GRANADA DR	ST BERNARD AV	PSLS	201800158901
242-028	243-041	02/07/2018	470.00		MIRABEAU AV	ST BERNARD AV	PSLS	201800158901
242-029	242-028	02/11/2018	473.00		MIRABEAU AV	ST BERNARD AV	PSLS	201800158901
243-001	245-017	02/11/2018	76.00		PEREITA	FILMORE AV	PSLS	201800158901
243-002	243-001	02/11/2018	300.00		FILMORE AV	PARIS AV	PSLS	201800158901
243-003	243-002	02/11/2018	299.00		FILMORE AV	PARIS AV	PSLS	201800158901
243-005	243-001	02/11/2018	33.00		PERLITA	FILMORE AV	PSLS	201800158901
243-006	243-005	02/11/2018	289.00		PERLITA	GARDENA DR	PSLS	201800158901
243-007	243-006	02/11/2018	415.00		GARDENA DR	CARTIER AV	PSLS	201800158901
243-008	243-007	02/11/2018	412.00		GARDENA DR	CARTIER AV	PSLS	201800158901
243-009	243-006	02/11/2018	290.00		GARDENA DR	PARIS AV	PSLS	201800158901
243-010	243-009	02/11/2018	266.00		GARDENA DR	PARIS AV	PSLS	201800158901
243-011	243-010	02/11/2018	190.00		PARIS AV	FILMORE AV	PSLS	201800158901
243-012	243-010	02/11/2018	188.00		PARIS AV	SEVILLE DR	PSLS	201800158901
243-013	243-006	02/11/2018	291.00		PERLITA	SEVILLE DR	PSLS	201800158901

<u>STRUCT1</u>	<u>STRUCT2</u>	<u>COMP DATE</u>	<u>LENGTH</u>	<u>ADDRESS</u>	<u>STREET</u>	<u>CROSS STREET</u>	<u>ACTIVITY</u>	<u>WO_NO</u>
243-014	243-013	02/11/2018	250.00		SEVILLE DR	PARIS AV	PSLS	201800158901
243-015	243-014	02/11/2018	260.00		SEVILLE DR	PARIS AV	PSLS	201800158901
243-016	243-013	02/11/2018	238.00		PERLITA	RIVIERA AV	PSLS	201800158901
243-017	243-016	02/11/2018	20.00		PERLITA	RIVIERA AV	PSLS	201800158901
243-018	243-017	02/11/2018	28.00		PERLITA	RIVIERA AV	PSLS	201800158901
243-019	243-018	02/11/2018	290.00		RIVIERA AV	PARIS AV	PSLS	201800158901
243-020	243-019	02/11/2018	286.00		RIVIERA AV	PARIS AV	PSLS	201800158901
243-021	243-020	02/11/2018	250.00		PARIS AV	MIRABEAU AV	PSLS	201800158901
243-022	243-018	02/11/2018	25.00		PERLITA	RIVIERA AV	PSLS	201800158901
243-023	243-022	02/11/2018	270.00		PERLITA	GRANADA DR	PSLS	201800158901
243-024	298-069	02/11/2018	137.00		PERLITA	MIRABEAU AV	PSLS	201800158901
243-025	243-024	02/11/2018	20.00		MIRABEAU AV	PERLITA DR	PSLS	201800158901
243-026	243-025	02/11/2018	278.00		MIRABEAU AV	PARIS AV	PSLS	201800158901
243-027	243-026	02/11/2018	281.00		MIRABEAU AV	PARIS AV	PSLS	201800158901
243-028	243-027	02/11/2018	250.00		PARIS AV	RIVIERA AV	PSLS	201800158901
243-029	243-023	02/11/2018	23.00		GRANADA DR	PERLITA DR	PSLS	201800158901
243-030	243-029	02/24/2018	414.00		GRANADA DR	CARTIER AV	PSLS	201800379201
243-031	243-024	02/24/2018	23.00		MIRABEAU AV	PERLITA DR	PSLS	201800379201
243-032	243-031	02/24/2018	391.00		MIRABEAU AV	CARTIER AV	PSLS	201800379201
243-033	243-001	02/24/2018	453.00		FILMORE AV	CARTIER AV	PSLS	201800379201
243-034	243-033	02/24/2018	453.00		FILMORE AV	CARTIER AV	PSLS	201800379201
243-035	243-034	02/24/2018	295.00		CARTIER AV	GARDENA DR	PSLS	201800379201
243-036	243-035	02/24/2018	290.00		CARTIER AV	SEVILLE DR	PSLS	201800379201
243-037	243-036	02/24/2018	298.00		CARTIER AV	RIVIERA AV	PSLS	201800379201
243-038	243-037	02/24/2018	108.00		RIVIERA AV	CARTIER AV	PSLS	201800379201
243-039	243-037	02/24/2018	293.00		CARTIER AV	GRANADA DR	PSLS	201800379201
243-040	243-030	02/24/2018	365.00		GRANADA DR	CARTIER AV	PSLS	201800379201
243-040	243-039	02/24/2018	108.00		GRANADA DR	CARTIER AV	PSLS	201800379201
243-041	243-039	02/25/2018	283.00		CARTIER AV	MIRABEAU AV	PSLS	201800379201
243-042	243-032	02/28/2015	390.00		MIRABEAU AV	CARTIER AV	PU	201500473201
243-042	243-041	02/25/2018	108.00		MIRABEAU AV	CARTIER AV	PSLS	201800379201
243-043	243-018	02/25/2018	410.00		RIVIERA AV	CARTIER AV	PSLS	201800379201
244-001	245-023	02/25/2018	353.00		PRENTISS AV	ST BERNARD AV	PSLS	201800379201
244-002	244-001	02/25/2018	365.00		PRENTISS AV	ST BERNARD AV	PSLS	201800379201
244-004	244-003	02/25/2018	348.00		ST BERNARD AV	RAPIDES DR	PSLS	201800379201
244-005	244-004	02/26/2018	352.00		ST BERNARD AV	CRESCENT DR	PSLS	201800379201
244-010	244-002	02/26/2018	318.00		PRENTISS AV	BANCROFT DR	PSLS	201800379201
244-012	244-011	02/27/2018	375.00		BANCROFT DR	FILMORE AV	PSLS	201800379201
244-013	244-012	02/27/2018	400.00		BANCROFT DR	FILMORE AV	PSLS	201800379201

<u>STRUCT1</u>	<u>STRUCT2</u>	<u>COMP DATE</u>	<u>LENGTH</u>	<u>ADDRESS</u>	<u>STREET</u>	<u>CROSS STREET</u>	<u>ACTIVITY</u>	<u>WO_NO</u>
245-001	247-002	02/28/2018	73.00		PERLITA	PRENTISS AV	PSLS	201800379201
245-002	245-001	02/28/2018	280.00		PERLITA	CABRINI CT	PSLS	201800379201
245-003	245-002	02/28/2018	295.00		CABRINI CT	PRENTISS AV	PSLS	201800379201
245-004	245-003	02/28/2018	305.00		CABRINI CT	PRENTISS AV	PSLS	201800379201
245-006	245-002	02/28/2018	163.00		PERLITA	CRESCENT DR	PSLS	201800379201
245-007	245-006	02/28/2018	450.00		PERLITA	CRESCENT DR	PSLS	201800379201
245-008	245-007	02/28/2018	260.00		CRESCENT DR	PARIS AV	PSLS	201800379201
245-010	245-007	02/28/2018	418.00		CRESCENT DR	CARTIER AV	PSLS	201800379201
245-011	245-010	03/05/2018	405.00		CRESCENT DR	CARTIER AV	PSLS	201800505401
245-012	245-007	03/05/2018	305.00		PERLITA	MITHRA	PSLS	201800505401
245-013	245-012	03/05/2018	280.00		MITHRA	PARIS AV	PSLS	201800505401
245-014	245-013	03/06/2018	272.00		MITHRA	PARIS AV	PSLS	201800505401
245-015	245-012	03/06/2018	408.00		MITHRA	CARTIER AV	PSLS	201800505401
245-017	245-012	03/06/2018	290.00		PERLITA	FILMORE AV	PSLS	201800505401
245-018	245-017	03/06/2018	263.00		FILMORE AV	PARIS AV	PSLS	201800505401
245-020	245-017	03/09/2018	410.00		FILMORE AV	CARTIER AV	PSLS	201800505401
245-021	245-020	03/09/2018	424.00		FILMORE AV	CARTIER AV	PSLS	201800505401
245-022	245-001	03/09/2018	444.00		PRENTISS AV	CABRINI CT	PSLS	201800505401
245-023	245-022	03/09/2018	440.00		PRENTISS AV	CARTIER AV	PSLS	201800505401
245-025	245-024	03/09/2018	300.00		CARTIER AV	RAPIDES DR	PSLS	201800505401
245-026	245-025	03/10/2018	308.00		CARTIER AV	CRESCENT DR	PSLS	201800505401
245-027	245-026	03/10/2018	305.00		CARTIER AV	MITHRA	PSLS	201800505401
246-002	246-001	03/10/2018	345.00		BURBANK DR	ST BERNARD AV	PSLS	201800505401
246-003	246-002	03/10/2018	145.00		BURBANK DR	ST BERNARD AV	PSLS	201800505401
246-004	246-003	03/10/2018	235.00		ST BERNARD AV	ATHIS	PSLS	201800505401
246-005	246-003	03/10/2018	105.00		BURBANK DR	ST BERNARD AV	PSLS	201800505401
246-006	246-005	03/10/2018	135.00		ST BERNARD AV	SOLDIERS	PSLS	201800505401
246-007	246-005	03/10/2018	460.00		ST BERNARD AV	ATHIS	PSLS	201800505401
246-011	246-010	03/10/2018	315.00		ALFRED	BURBANK DR	PSLS	201800505401
246-012	246-011	03/10/2018	20.00		ALFRED	BURBANK DR	PSLS	201800505401
246-018	246-016	03/10/2018	103.00		ST BERNARD AV	ATHIS	PSLS	201800505401
246-022	246-021	03/10/2018	148.00		ST BERNARD AV	PRENTISS AV	PSLS	201800505401
246-024	246-020	03/10/2018	283.00		ATHIS	BANCROFT DR	PSLS	201800505401
246-025	246-024	03/10/2018	130.00		BANCROFT DR	PRESSBURG	PSLS	201800505401
246-026	246-025	03/10/2018	162.00		BANCROFT DR	PRESSBURG	PSLS	201800505401
246-027	246-024	03/10/2018	220.00		BANCROFT DR	PRENTISS AV	PSLS	201800505401
246-028	246-027	03/10/2018	112.00		BANCROFT DR	PRENTISS AV	PSLS	201800505401
246-030	246-029	03/10/2018	316.00		PRENTISS AV	ST BERNARD AV	PSLS	201800505401
246-031	247-030	04/07/2015	333.00		SOLDIERS	ST BERNARD AV	TV	DCGCTV,

<u>STRUCT1</u>	<u>STRUCT2</u>	<u>COMP DATE</u>	<u>LENGTH</u>	<u>ADDRESS</u>	<u>STREET</u>	<u>CROSS STREET</u>	<u>ACTIVITY</u>	<u>WO_NO</u>
246-032	246-031	03/06/2018	285.00		SOLDIERS	ST BERNARD AV	PSLS	201800505401
246-033	247-034	03/06/2018	365.00		MADRID	ST BERNARD AV	PSLS	201800505401
246-034	246-033	03/06/2018	374.00		MADRID	ST BERNARD AV	PSLS	201800505401
246-035	246-034	03/06/2018	233.00		SPANISH FORT	SOLDIERS	PSLS	201800505401
246-036	246-035	03/06/2018	240.00		SOLDIERS	FORTRESS RD	PSLS	201800505401
246-037	246-036	03/07/2018	285.00		FORTRESS RD	SOLDIERS	PSLS	201800505401
246-038	246-036	03/07/2018	33.00		SOLDIERS	FORTRESS RD	PSLS	201800505401
246-039	246-034	03/07/2018	118.00		ST BERNARD AV	AVIATORS	PSLS	201800505401
246-040	246-039	03/07/2018	65.00		ST BERNARD AV	AVIATORS	PSLS	201800505401
246-041	246-040	03/07/2018	140.00		ST BERNARD AV	EDINBURGH	PSLS	201800505401
246-042	246-041	03/07/2018	103.00		ST BERNARD AV	EDINBURGH	PSLS	201800505401
246-043	247-035	03/12/2018	359.00		AVIATORS	ST BERNARD AV	PSLS	201800505401
246-044	246-043	03/12/2018	320.00		AVIATORS	ST BERNARD AV	PSLS	201800505401
246-045	246-044	03/12/2018	40.00		AVIATORS	ST BERNARD AV	PSLS	201800505401
246-046	246-045	03/12/2018	110.00		ST BERNARD AV	EDINBURGH	PSLS	201800505401
246-047	247-036	03/24/2018	259.00		EDINBURGH	ST BERNARD AV	PSLS	201800622401
246-048	246-047	03/24/2018	140.00		EDINBURGH	ST BERNARD AV	PSLS	201800622401
247-002	247-001	03/24/2018	128.00		PEREITA	PRENTISS AV	PSLS	201800622401
247-003	247-002	03/24/2018	285.00		PRENTISS AV	PARIS AV	PSLS	201800622401
247-004	247-003	03/24/2018	305.00		PRENTISS AV	PARIS AV	PSLS	201800622401
247-006	247-002	03/24/2018	440.00		PRENTISS AV	CARTIER AV	PSLS	201800622401
247-007	247-006	03/24/2018	440.00		PRENTISS AV	CARTIER AV	PSLS	201800622401
247-008	247-001	03/24/2018	170.00		PEREITA	ATHIS	PSLS	201800622401
247-009	247-008	03/24/2018	441.00		ATHIS	CARTIER AV	PSLS	201800622401
247-010	247-009	03/24/2018	440.00		ATHIS	CARTIER AV	PSLS	201800622401
247-011	247-010	03/24/2018	25.00		CARTIER AV	ATHIS	PSLS	201800622401
247-012	247-008	03/24/2018	263.00		ATHIS	PARIS AV	PSLS	201800622401
247-013	247-012	03/24/2018	260.00		ATHIS	PARIS AV	PSLS	201800622401
247-014	247-008	03/24/2018	300.00		PEREITA	PRESSBURG	PSLS	201800622401
247-015	247-014	03/24/2018	263.00		PRESSBURG	PARIS AV	PSLS	201800622401
247-016	247-015	03/24/2018	275.00		PRESSBURG	PARIS AV	PSLS	201800622401
247-017	247-014	03/24/2018	445.00		PRESSBURG	CARTIER AV	PSLS	201800622401
247-018	247-017	03/24/2018	433.00		PRESSBURG	CARTIER AV	PSLS	201800622401
247-019	247-018	03/24/2018	225.00		CARTIER AV	ATHIS	PSLS	201800622401
247-021	247-014	03/25/2018	300.00		PEREITA	BURBANK DR	PSLS	201800622401
247-022	247-021	03/25/2018	295.00		BURBANK DR	PARIS AV	PSLS	201800622401
247-023	247-022	03/25/2018	278.00		BURBANK DR	PARIS AV	PSLS	201800622401
247-024	247-023	03/25/2018	17.00		BURBANK DR	PARIS AV	PSLS	201800622401
247-025	247-023	03/25/2018	17.00		PARIS AV	BURBANK DR	PSLS	201800622401

<u>STRUCT1</u>	<u>STRUCT2</u>	<u>COMP DATE</u>	<u>LENGTH</u>	<u>ADDRESS</u>	<u>STREET</u>	<u>CROSS STREET</u>	<u>ACTIVITY</u>	<u>WO_NO</u>
247-026	247-021	03/25/2018	430.00		BURBANK DR	CARTIER AV	PSLS	201800622401
247-027	247-026	03/25/2018	445.00		BURBANK DR	CARTIER AV	PSLS	201800622401
247-028	247-027	03/25/2018	70.00		CARTIER AV	BURBANK DR	PSLS	201800622401
247-030	247-027	03/25/2018	162.00		CARTIER AV	MADRID	PSLS	201800622401
247-031	247-021	03/25/2018	297.00		PEREITA	MADRID	PSLS	201800622401
247-032	247-031	03/25/2018	425.00		MADRID	CARTIER AV	PSLS	201800622401
247-033	247-032	03/25/2018	415.00		MADRID	CARTIER AV	PSLS	201800622401
247-034	247-033	03/25/2018	95.00		CARTIER AV	MADRID	PSLS	201800622401
247-035	247-034	03/25/2018	235.00		CARTIER AV	AVIATORS	PSLS	201800622401
247-036	247-035	03/25/2018	233.00		CARTIER AV	ROBERT E LEE BL	PSLS	201800622401
247-037	247-036	03/25/2018	118.00		CARTIER AV	ROBERT E LEE BL	PSLS	201800622401
247-038	247-031	03/25/2018	267.00		PEREITA	AVIATORS	PSLS	201800622401
247-039	247-038	03/25/2018	290.00		AVIATORS	HAMBURG	PSLS	201800622401
247-040	247-039	03/25/2018	285.00		AVIATORS	PARIS AV	PSLS	201800622401
247-041	247-040	03/25/2018	25.00		PARIS AV	AVIATORS	PSLS	201800622401
247-042	247-041	03/25/2018	300.00		PARIS AV	ROBERT E LEE BL	PSLS	201800622401
247-043	247-039	03/25/2018	25.00		HAMBURG	AVIATORS	PSLS	201800622401
247-044	247-043	03/25/2018	352.00		HAMBURG	ROBERT E LEE BL	PSLS	201800622401
247-045	247-044	03/25/2018	180.00		ROBERT E LEE BL	PARIS AV	PSLS	201800622401
247-048	247-047	03/26/2018	334.00		PEREITA	ROBERT E LEE BL	PSLS	201800622401
247-049	247-038	03/26/2018	300.00		AVIATORS	DUPLESSIS	PSLS	201800622401
247-050	247-049	03/26/2018	378.00		DUPLESSIS	ROBERT E LEE BL	PSLS	201800622401
248-001	250-003	11/04/2014	151.00		LOUISA DR	DREUX AV	PSLS	201402315701
248-002	248-001	11/04/2014	466.00		LOUISA DR	PINEDA	PSLS	201402315701
248-003	248-002	11/04/2014	505.00		LOUISA DR	MIRABEAU AV	PSLS	201402315701
248-004	248-003	11/04/2014	500.00		LOUISA DR	MIRABEAU AV	PSLS	201402315701
248-005	248-004	11/04/2014	45.00		LOUISA DR	MIRABEAU AV	PSLS	201402315701
248-006	248-005	11/04/2014	231.00		LOUISA DR	GAINES	PSLS	201402315701
248-007	248-006	11/10/2014	40.00		GAINES	LOUISA DR	PSLS	201402315701
248-008	248-006	11/10/2014	464.00		LOUISA DR	STEPHEN GIRARD	PSLS	201402315701
248-009	248-008	11/10/2014	240.00		LOUISA DR	STEPHEN GIRARD	PSLS	201402315701
248-010	248-009	11/10/2014	185.00		LOUISA DR	STEPHEN GIRARD	PSLS	201402315701
248-011	248-010	11/10/2014	331.00		STEPHEN GIRARD	METROPOLITAN	PSLS	201402315701
248-012	248-011	11/10/2014	220.00		STEPHEN GIRARD	FELICIANA DR	PSLS	201402315701
248-013	248-010	11/10/2014	193.00		LOUISA DR	STEPHEN GIRARD	PSLS	201402315701
248-014	248-013	11/10/2014	295.00		STEPHEN GIRARD	LOUISA DR	PSLS	201402315701
248-016	248-152	11/27/2014	425.00		METROPOLITAN DR	KENDALL DR	PSLS	201402405701
248-017	248-016	11/27/2014	160.00		METROPOLITAN DR	KENDALL DR	PSLS	201402405701
248-018	248-017	11/27/2014	460.00		METROPOLITAN DR	MIRABEAU AV	PSLS	201402405701

<u>STRUCT1</u>	<u>STRUCT2</u>	<u>COMP DATE</u>	<u>LENGTH</u>	<u>ADDRESS</u>	<u>STREET</u>	<u>CROSS STREET</u>	<u>ACTIVITY</u>	<u>WO_NO</u>
248-019	248-018	11/27/2014	408.00		METROPOLITAN DR	MIRABEAU AV	PSLS	201402405701
248-020	248-019	11/27/2014	45.00		METROPOLITAN DR	MIRABEAU AV	PSLS	201402405701
248-021	248-020	11/28/2014	368.00		METROPOLITAN DR	KENDALL DR	PSLS	201402405701
248-022	248-021	11/28/2014	353.00		METROPOLITAN DR	KENDALL DR	PSLS	201402405701
248-023	248-022	11/28/2014	158.00		METROPOLITAN DR	KENDALL DR	PSLS	201402405701
248-024	248-023	12/01/2014	155.00		METROPOLITAN DR	STEPHEN GIRARD	PSLS	201402405701
248-025	248-016	11/28/2014	220.00		KENDALL DR	METROPOLITAN DR	PSLS	201402405701
248-026	248-025	11/28/2014	65.00		KENDALL DR	MIRABEAU AV	PSLS	201402405701
248-027	248-026	11/28/2014	70.00		KENDALL DR	MIRABEAU AV	PSLS	201402405701
248-028	248-027	11/28/2014	403.00		KENDALL DR	MIRABEAU AV	PSLS	201402405701
248-029	248-028	11/29/2014	392.00		KENDALL DR	MIRABEAU AV	PSLS	201402405701
248-031	248-030	11/29/2014	360.00		KENDALL DR	METROPOLITAN DR	PSLS	201402405701
248-032	248-031	12/01/2014	350.00		KENDALL DR	METROPOLITAN DR	PSLS	201402405701
248-033	248-032	11/29/2014	53.00		KENDALL DR	METROPOLITAN DR	PSLS	201402405701
248-034	248-033	11/28/2014	64.00		KENDALL DR	METROPOLITAN DR	PSLS	201402405701
248-035	248-034	11/28/2014	62.00		KENDALL DR	METROPOLITAN DR	PSLS	201402405701
248-036	248-035	11/28/2014	65.00		KENDALL DR	METROPOLITAN DR	PSLS	201402405701
248-037	248-036	11/29/2014	60.00		KENDALL DR	METROPOLITAN DR	PSLS	201402405701
248-038	248-152	11/29/2014	320.00		DREUX AV	FELICIANA DR	PSLS	201402405701
248-039	248-038	11/29/2014	151.00		FELICIANA DR	MIRABEAU AV	PSLS	201402405701
248-040	248-039	11/30/2014	95.00		FELICIANA DR	MIRABEAU AV	PSLS	201402405701
248-041	248-040	11/30/2014	100.00		FELICIANA DR	MIRABEAU AV	PSLS	201402405701
248-042	248-041	11/30/2014	122.00		FELICIANA DR	MIRABEAU AV	PSLS	201402405701
248-043	248-042	11/30/2014	80.00		FELICIANA DR	MIRABEAU AV	PSLS	201402405701
248-044	248-043	11/30/2014	90.00		FELICIANA DR	MIRABEAU AV	PSLS	201402405701
248-045	248-044	11/30/2014	402.00		FELICIANA DR	MIRABEAU AV	PSLS	201402405701
248-046	248-045	11/30/2014	404.00		FELICIANA DR	MIRABEAU AV	PSLS	201402405701
248-047	248-046	12/01/2014	45.00		FELICIANA DR	MIRABEAU AV	PSLS	201402405701
248-048	248-047	12/01/2014	358.00		FELICIANA DR	STEPHEN GIRARD	PSLS	201402405701
248-049	248-048	12/01/2014	365.00		FELICIANA DR	STEPHEN GIRARD	PSLS	201402405701
248-050	248-049	12/01/2014	100.00		FELICIANA DR	STEPHEN GIRARD	PSLS	201402405701
248-051	248-050	12/01/2014	90.00		FELICIANA DR	STEPHEN GIRARD	PSLS	201402405701
248-052	248-051	12/01/2014	95.00		FELICIANA DR	STEPHEN GIRARD	PSLS	201402405701
248-053	248-052	12/01/2014	95.00		FELICIANA DR	STEPHEN GIRARD	PSLS	201402405701
248-054	248-053	12/01/2014	78.00		FELICIANA DR	STEPHEN GIRARD	PSLS	201402405701
248-055	248-038	12/01/2014	320.00		DREUX AV	MONTEGUT	PSLS	201402405701
248-056	248-055	12/09/2014	150.00		MONTEGUT	MIRABEAU AV	PSLS	201402540001
248-057	248-056	12/09/2014	123.00		MONTEGUT	MIRABEAU AV	PSLS	201402540001
248-058	248-057	12/09/2014	100.00		MONTEGUT	MIRABEAU AV	PSLS	201402540001

<u>STRUCT1</u>	<u>STRUCT2</u>	<u>COMP DATE</u>	<u>LENGTH</u>	<u>ADDRESS</u>	<u>STREET</u>	<u>CROSS STREET</u>	<u>ACTIVITY</u>	<u>WO_NO</u>
248-059	248-058	12/10/2014	100.00		MONTEGUT	MIRABEAU AV	PSLS	201402540001
248-060	248-059	12/10/2014	115.00		MONTEGUT	MIRABEAU AV	PSLS	201402540001
248-061	248-060	12/10/2014	405.00		MONTEGUT	MIRABEAU AV	PSLS	201402540001
248-062	248-061	12/19/2014	405.00		MONTEGUT	MIRABEAU AV	PSLS	201402540001
248-064	248-063	12/10/2014	343.00		MONTEGUT	STEPHEN GIRARD	PSLS	201402540001
248-065	248-064	12/10/2014	365.00		MONTEGUT	STEPHEN GIRARD	PSLS	201402540001
248-066	248-065	12/10/2014	90.00		MONTEGUT	STEPHEN GIRARD	PSLS	201402540001
248-067	248-066	12/10/2014	140.00		MONTEGUT	STEPHEN GIRARD	PSLS	201402540001
248-068	248-067	12/10/2014	85.00		MONTEGUT	STEPHEN GIRARD	PSLS	201402540001
248-069	248-068	12/10/2014	190.00		MONTEGUT	STEPHEN GIRARD	PSLS	201402540001
248-070	248-069	12/10/2014	155.00		MONTEGUT	STEPHEN GIRARD	PSLS	201402540001
248-071	248-070	12/10/2014	225.00		STEPHEN GIRARD	PRESS DR	PSLS	201402540001
248-072	248-070	12/11/2014	270.00		STEPHEN GIRARD	FELICIANA DR	PSLS	201402540001
248-073	248-055	12/11/2014	150.00		DREUX AV	PRESS DR	PSLS	201402540001
248-074	248-073	12/11/2014	165.00		DREUX AV	PRESS DR	PSLS	201402540001
248-075	248-074	12/11/2014	30.00		PRESS DR	DREUX AV	PSLS	201402540001
248-076	248-074	12/11/2014	440.00		PRESS DR	MIRABEAU AV	PSLS	201402540001
248-077	248-076	12/11/2014	460.00		PRESS DR	MIRABEAU AV	PSLS	201402540001
248-078	248-077	12/11/2014	495.00		PRESS DR	MIRABEAU AV	PSLS	201402540001
248-080	248-079	12/11/2014	430.00		PRESS DR	STEPHEN GIRARD	PSLS	201402540001
248-081	248-080	12/11/2014	450.00		PRESS DR	STEPHEN GIRARD	PSLS	201402540001
248-082	248-081	12/19/2014	153.00		PRESS DR	STEPHEN GIRARD	PSLS	201402540001
248-083	248-082	12/11/2014	109.00		PRESS DR	STEPHEN GIRARD	PSLS	201402540001
248-084	248-083	12/11/2014	265.00		PRESS DR	STEPHEN GIRARD	PSLS	201402540001
248-085	248-079	12/11/2014	90.00		MIRABEAU AV	PRESS DR	PSLS	201402540001
248-086	248-085	12/15/2014	231.00		PRESS DR	ST FERDINAND DR	PSLS	201402540001
248-087	248-086	12/15/2014	170.00		ST FERDINAND DR	PRESS DR	PSLS	201402540001
248-088	248-087	12/15/2014	53.00		ST FERDINAND DR	PRESS DR	PSLS	201402540001
248-089	248-088	12/15/2014	58.00		ST FERDINAND DR	DEMENT	PSLS	201402540001
248-090	248-089	12/15/2014	470.00		ST FERDINAND DR	DEMENT	PSLS	201402540001
248-091	248-090	12/15/2014	438.00		ST FERDINAND DR	DEMENT	PSLS	201402540001
248-092	248-086	12/15/2014	313.00		PRESS DR	DEMENT	PSLS	201402540001
248-093	248-092	12/15/2014	320.00		PRESS DR	DEMENT	PSLS	201402540001
248-094	248-093	12/15/2014	183.00		PRESS DR	DEMENT	PSLS	201402540001
248-095	248-094	12/15/2014	180.00		PRESS DR	DEMENT	PSLS	201402540001
248-096	248-095	12/16/2014	320.00		DEMENT	ST FERDINAND DR	PSLS	201402540001
248-097	248-096	12/16/2014	232.00		ST FERDINAND DR	STEPHEN GIRARD	PSLS	201402540001
248-098	248-095	12/16/2014	235.00		PRESS DR	STEPHEN GIRARD	PSLS	201402540001
248-099	248-098	12/16/2014	260.00		ST FERDINAND DR	PRESS DR	PSLS	201402540001

<u>STRUCT1</u>	<u>STRUCT2</u>	<u>COMP DATE</u>	<u>LENGTH</u>	<u>ADDRESS</u>	<u>STREET</u>	<u>CROSS STREET</u>	<u>ACTIVITY</u>	<u>WO_NO</u>
248-100	248-098	12/16/2014	190.00		PRESS DR	STEPHEN GIRARD	PSLS	201402540001
248-101	248-100	12/16/2014	261.00		STEPHEN GIRARD	PRESS DR	PSLS	201402540001
248-102	248-101	12/16/2014	250.00		STEPHEN GIRARD	PRESS DR	PSLS	201402540001
248-103	248-074	12/16/2014	90.00		DREUX AV	PRESS DR	PSLS	201402540001
248-104	248-103	12/16/2014	398.00		PRESS DR	ST FERDINAND DR	PSLS	201402540001
248-105	248-104	12/16/2014	375.00		PRESS DR	ST FERDINAND DR	PSLS	201402540001
248-106	248-105	12/16/2014	405.00		PRESS DR	ST FERDINAND DR	PSLS	201402540001
248-107	248-106	12/19/2014	165.00		ST FERDINAND DR	PRESS DR	PSLS	201402540001
248-108	248-107	12/19/2014	42.00		ST FERDINAND DR	PRESS DR	PSLS	201402540001
248-110	248-109	12/19/2014	60.00		ST FERDINAND DR	PRESS DR	PSLS	201402540001
248-111	248-110	12/19/2014	60.00		ST FERDINAND DR	PRESS DR	PSLS	201402540001
248-112	248-111	12/19/2014	320.00		ST FERDINAND DR	PRESS DR	PSLS	201402540001
248-113	248-112	12/19/2014	335.00		ST FERDINAND DR	PRESS DR	PSLS	201402540001
248-114	248-113	12/19/2014	401.00		ST FERDINAND DR	PRESS DR	PSLS	201402540001
248-115	248-106	12/19/2014	230.00		PRESS DR	MIRABEAU AV	PSLS	201402540001
248-116	248-115	12/19/2014	341.00		MIRABEAU AV	SEMINARY PL	PSLS	201402540001
248-117	248-085	01/20/2015	350.00		MIRABEAU AV	SEMINARY PL	PM	201500011101
248-118	248-117	01/26/2015	185.00		MIRABEAU AV	SEMINARY PL	PM	201500011101
248-118	248-119	01/20/2015	20.00		SEMINARY PL	MIRABEAU AV	PM	201500011101
248-119	248-120	01/20/2015	280.00		MIRABEAU AV	SEMINARY PL	PM	201500011101
248-120	248-121	01/20/2015	273.00		MIRABEAU AV	IROQUOIS	PM	201500011101
248-121	372-047	01/20/2015	97.00		MIRABEAU AV	PROVIDENCE PL	PM	201500011101
248-122	248-118	01/20/2015	260.00		MIRABEAU AV	IROQUOIS	PM	201500011101
248-123	248-122	01/20/2015	106.00		IROQUOIS	LIPSEY	PM	201500011101
248-124	248-123	01/26/2015	301.00		IROQUOIS	LIPSEY	PM	201500011101
248-125	248-124	01/20/2015	269.00		IROQUOIS	LIPSEY	PM	201500011101
248-126	248-118	01/20/2015	400.00		SEMINARY PL	LIPSEY	PM	201500011101
248-127	248-126	01/20/2015	405.00		SEMINARY PL	LIPSEY	PM	201500011101
248-128	248-127	01/20/2015	292.00		LIPSEY	IROQUOIS	PM	201500011101
248-129	248-128	01/20/2015	313.00		LIPSEY	PROVIDENCE PL	PM	201500011101
248-130	248-129	01/20/2015	225.00		PROVIDENCE PL	DEMENT	PM	201500011101
248-131	248-130	01/20/2015	30.00		PROVIDENCE PL	DEMENT	PM	201500011101
248-132	248-131	01/20/2015	259.00		PROVIDENCE PL	DEMENT	PM	201500011101
248-133	248-132	01/21/2015	273.00		PROVIDENCE PL	CHEF MENTEUR HW	PM	201500011101
248-134	248-133	01/21/2015	322.00		PROVIDENCE PL	CHEF MENTEUR HW	PM	201500011101
248-135	248-127	01/21/2015	373.00		SEMINARY PL	DEMENT	PM	201500011101
248-136	248-135	01/21/2015	40.00		SEMINARY PL	DEMENT	PM	201500011101
248-137	248-136	01/21/2015	75.00		SEMINARY PL	DEMENT	PM	201500011101
248-138	248-137	01/21/2015	465.00		DEMENT	PROVIDENCE PL	PM	201500011101

<u>STRUCT1</u>	<u>STRUCT2</u>	<u>COMP DATE</u>	<u>LENGTH</u>	<u>ADDRESS</u>	<u>STREET</u>	<u>CROSS STREET</u>	<u>ACTIVITY</u>	<u>WO_NO</u>
248-139	248-137	01/21/2015	40.00		DEMENT	SEMINARY PL	PM	201500011101
248-140	248-139	01/21/2015	360.00		SEMINARY PL	CHEF MENTEUR HW	PM	201500011101
248-141	248-140	01/26/2015	415.00		SEMINARY PL	CHEF MENTEUR HW	PM	201500011101
248-142	250-129	01/21/2015	443.00		SEMINARY PL	SELMA	PM	201500011101
248-143	248-142	01/21/2015	500.00		SEMINARY PL	SELMA	PM	201500011101
248-144	248-143	01/21/2015	21.00		SEMINARY PL	SELMA	PM	201500011101
248-145	248-144	01/21/2015	195.00		SELMA	IROQUOIS	PM	201500011101
248-146	248-145	01/21/2015	250.00		IROQUOIS	MIRABEAU AV	PM	201500011101
248-147	248-146	01/21/2015	250.00		IROQUOIS	MIRABEAU AV	PM	201500011101
248-148	248-144	01/21/2015	275.00		SEMINARY PL	MIRABEAU AV	PM	201500011101
248-149	248-148	01/26/2015	250.00		SEMINARY PL	MIRABEAU AV	PM	201500011101
248-150	248-100	01/22/2015	330.00		STEPHEN GIRARD	PRESS DR	PM	201500011101
248-152	248-001	11/10/2014	305.00		DREUX AV	METROPOLITAN DR	PSLS	201402315701
249-001	251-003	01/22/2015	230.00		CONGRESS DR	DREUX AV	PM	201500011101
249-002	249-001	01/26/2015	466.00		DREUX AV	PAULINE DR	PM	201500011101
249-003	249-002	01/26/2015	70.00		PAULINE DR	MIRABEAU AV	PM	201500011101
249-004	249-003	01/22/2015	392.00		PAULINE DR	MIRABEAU AV	PM	201500011101
249-005	249-004	01/26/2015	392.00		PAULINE DR	MIRABEAU AV	PM	201500011101
249-006	249-005	01/26/2015	395.00		PAULINE DR	MIRABEAU AV	PM	201500011101
249-007	249-006	01/22/2015	437.00		MIRABEAU AV	CONGRESS DR	PM	201500011101
249-008	249-006	01/22/2015	30.00		PAULINE DR	MIRABEAU AV	PM	201500011101
249-009	249-006	01/26/2015	49.00		PAULINE	MIRABEAU AV	PM	201500011101
249-009	249-008	01/22/2015	35.00		PAULINE DR	MIRABEAU AV	PM	201500011101
249-010	249-009	01/26/2015	338.00		MIRABEAU AV	CONGRESS DR	PM	201500011101
249-011	249-009	01/22/2015	284.00		PAULINE DR	MIRABEAU AV	PM	201500011101
249-012	249-011	01/26/2015	281.00		PAULINE DR	PLAUCHE CI	PM	201500011101
249-013	249-012	01/26/2015	50.00		PAULINE DR	PLAUCHE CI	PM	201500011101
249-014	249-013	01/22/2015	160.00		FRANCE RD	PAULINE DR	PM	201500011101
249-015	249-014	01/22/2015	106.00		FRANCE RD	PAULINE DR	PM	201500011101
249-016	249-015	01/22/2015	73.00		FRANCE RD	PAULINE DR	PM	201500011101
249-017	249-016	01/26/2015	205.00		FRANCE RD	CHEF MENTEUR HW	PM	201500011101
249-020	249-016	01/26/2015	235.00		FRANCE RD	DREUX AV	PM	201500011101
249-021	249-126	01/26/2015	262.00		FRANCE RD	DREUX AV	PM	201500011101
249-022	249-001	01/26/2015	258.00		CONGRESS DR	DEBORE CI	PM	201500011101
249-023	249-022	01/26/2015	189.00		DEBORE CI	CONGRESS DR	PM	201500011101
249-024	249-023	01/26/2015	59.00		DEBORE CI	CONGRESS DR	PM	201500011101
249-025	249-024	01/26/2015	58.00		DEBORE CI	CONGRESS DR	PM	201500011101
249-026	249-025	01/26/2015	299.00		DEBORE CI	CONGRESS DR	PM	201500011101
249-027	249-026	01/28/2015	300.00		DEBORE CI	CONGRESS DR	PSLS	201500126201

<u>STRUCT1</u>	<u>STRUCT2</u>	<u>COMP DATE</u>	<u>LENGTH</u>	<u>ADDRESS</u>	<u>STREET</u>	<u>CROSS STREET</u>	<u>ACTIVITY</u>	<u>WO_NO</u>
249-028	249-027	01/28/2015	58.00		DEBORE CI	CONGRESS DR	PSLS	201500126201
249-029	249-028	01/28/2015	35.00		DEBORE CI	CONGRESS DR	PSLS	201500126201
249-031	249-022	01/28/2015	487.00		CONGRESS DR	DEBORE CI	PSLS	201500126201
249-032	249-031	01/28/2015	491.00		CONGRESS DR	MIRABEAU AV	PSLS	201500126201
249-035	249-034	01/28/2015	225.00		CONGRESS DR	PLAUCHE CI	PSLS	201500126201
249-036	249-035	01/28/2015	35.00		PLAUCHE CI	CONGRESS DR	PSLS	201500126201
249-037	249-036	01/28/2015	155.00		PLAUCHE CI	PAULINE DR	PSLS	201500126201
249-038	249-037	01/28/2015	58.00		PLAUCHE CI	PAULINE DR	PSLS	201500126201
249-039	249-038	01/28/2015	58.00		PLAUCHE CI	PAULINE DR	PSLS	201500126201
249-040	249-039	01/28/2015	303.00		PLAUCHE CI	PAULINE DR	PSLS	201500126201
249-041	249-035	01/28/2015	450.00		CONGRESS DR	PAULINE DR	PSLS	201500126201
249-042	249-041	01/28/2015	36.00		PAULINE DR	CONGRESS DR	PSLS	201500126201
249-043	249-042	01/28/2015	120.00		PAULINE DR	PLAUCHE CI	PSLS	201500126201
249-044	249-043	01/28/2015	300.00		PAULINE DR	PLAUCHE CI	PSLS	201500126201
249-046	249-045	01/27/2015	200.00		CONGRESS DR	STEPHEN GIRARD	PSLS	201500126201
249-047	249-046	01/27/2015	49.00		STEPHEN GIRARD	CONGRESS DR	PSLS	201500126201
249-048	249-047	01/27/2015	126.00		STEPHEN GIRARD	CONGRESS DR	PSLS	201500126201
249-049	249-048	01/27/2015	128.00		STEPHEN GIRARD	CONGRESS DR	PSLS	201500126201
249-050	249-049	01/28/2015	203.00		STEPHEN GIRARD	CONGRESS DR	PSLS	201500126201
249-051	249-046	01/27/2015	22.00		STEPHEN GIRARD	CONGRESS DR	PSLS	201500126201
249-052	249-051	01/27/2015	350.00		STEPHEN GIRARD	DESIRE DR	PSLS	201500126201
249-053	249-052	01/27/2015	128.00		STEPHEN GIRARD	DESIRE DR	PSLS	201500126201
249-055	249-054	01/27/2015	220.00		STEPHEN GIRARD	PIETY DR	PSLS	201500126201
249-056	249-046	12/18/2014	180.00		STEPHEN GIRARD	CONGRESS DR	FLUSHED	201402626501
249-057	249-056	01/27/2015	25.00		STEPHEN GIRARD	CONGRESS DR	PSLS	201500126201
249-058	249-057	01/27/2015	330.00		STEPHEN GIRARD	CONGRESS DR	PSLS	201500126201
249-059	249-058	01/27/2015	390.00		STEPHEN GIRARD	CONGRESS DR	PSLS	201500126201
249-061	249-001	01/27/2015	265.00		DREUX AV	GALLIER DR	PSLS	201500126201
249-062	249-061	01/27/2015	380.00		GALLIER DR	MIRABEAU AV	PSLS	201500126201
249-064	249-063	01/27/2015	177.00		GALLIER DR	MIRABEAU AV	PSLS	201500126201
249-065	249-064	01/27/2015	183.00		GALLIER DR	MIRABEAU AV	PSLS	201500126201
249-066	249-065	11/20/2014	173.00		GALLIER	MIRABEAU AV	UNCHOKED	201402443901
249-068	249-066	07/24/2017	50.00		GALLIER DR	STEPHEN GIRARD	UNCHOKED	201700985201
249-069	249-068	01/27/2015	163.00		GALLIER DR	STEPHEN GIRARD	PSLS	201500126201
249-070	249-069	01/27/2015	152.00		GALLIER DR	STEPHEN GIRARD	PSLS	201500126201
249-071	249-070	01/27/2015	149.00		GALLIER DR	STEPHEN GIRARD	PSLS	201500126201
249-072	249-071	01/27/2015	153.00		GALLIER DR	STEPHEN GIRARD	PSLS	201500126201
249-073	249-072	01/27/2015	149.00		GALLIER DR	STEPHEN GIRARD	PSLS	201500126201
249-074	249-073	01/27/2015	152.00		GALLIER DR	STEPHEN GIRARD	PSLS	201500126201

<u>STRUCT1</u>	<u>STRUCT2</u>	<u>COMP DATE</u>	<u>LENGTH</u>	<u>ADDRESS</u>	<u>STREET</u>	<u>CROSS STREET</u>	<u>ACTIVITY</u>	<u>WO_NO</u>
249-077	249-076	01/27/2015	404.00		DESIRE DR	MIRABEAU AV	PSLS	201500126201
249-078	249-077	01/27/2015	174.00		DESIRE DR	MIRABEAU AV	PSLS	201500126201
249-079	249-078	01/27/2015	173.00		DESIRE DR	MIRABEAU AV	PSLS	201500126201
249-081	249-080	01/27/2015	50.00		DESIRE DR	MIRABEAU AV	PSLS	201500126201
249-082	249-081	01/27/2015	163.00		DESIRE DR	STEPHEN GIRARD	PSLS	201500126201
249-083	249-082	01/27/2015	150.00		DESIRE DR	STEPHEN GIRARD	PSLS	201500126201
249-084	249-083	01/27/2015	154.00		DESIRE DR	STEPHEN GIRARD	PSLS	201500126201
249-085	249-084	01/27/2015	150.00		DESIRE DR	STEPHEN GIRARD	PSLS	201500126201
249-086	249-085	03/16/2015	153.00		DESIRE DR	STEPHEN GIRARD	PSLS	201500532501
249-087	249-086	03/16/2015	151.00		DESIRE DR	STEPHEN GIRARD	PSLS	201500532501
249-088	248-001	11/10/2014	345.00		DREUX AV	PIETY DR	PSLS	201402315701
249-089	249-088	03/18/2015	239.00		DREUX AV	PIETY DR	PSLS	201500532501
249-090	249-089	03/18/2015	205.00		DREUX AV	DESIRE DR	PSLS	201500532501
249-091	249-089	03/18/2015	382.00		PIETY DR	MIRABEAU AV	PSLS	201500532501
249-092	249-091	03/18/2015	373.00		PIETY DR	MIRABEAU AV	PSLS	201500532501
249-093	249-092	03/16/2015	183.00		PIETY DR	MIRABEAU AV	PSLS	201500532501
249-094	249-093	03/18/2015	222.00		PIETY DR	MIRABEAU AV	PSLS	201500532501
249-095	249-094	03/16/2015	205.00		PIETY DR	MIRABEAU AV	PSLS	201500532501
249-096	249-095	03/18/2015	50.00		PIETY DR	MIRABEAU AV	PSLS	201500532501
249-097	249-096	03/11/2015	374.00		MIRABEAU AV	LOUISA DR	PSLS	201500532501
249-098	249-097	03/11/2015	159.00		MIRABEAU AV	LOUISA DR	PSLS	201500532501
249-099	249-098	03/11/2015	148.00		MIRABEAU AV	LOUISA DR	PSLS	201500532501
249-100	249-096	03/16/2015	158.00		PIETY DR	STEPHEN GIRARD	PSLS	201500532501
249-101	249-100	03/16/2015	155.00		PIETY DR	STEPHEN GIRARD	PSLS	201500532501
249-102	249-101	03/16/2015	150.00		PIETY DR	STEPHEN GIRARD	PSLS	201500532501
249-103	249-102	03/16/2015	154.00		PIETY DR	STEPHEN GIRARD	PSLS	201500532501
249-104	249-103	03/16/2015	152.00		PIETY DR	STEPHEN GIRARD	PSLS	201500532501
249-105	249-104	03/16/2015	151.00		PIETY DR	STEPHEN GIRARD	PSLS	201500532501
249-106	248-002	11/10/2014	310.00		PINEDA	CUNNINGHAM CT	PSLS	201402315701
249-107	249-106	03/16/2015	232.00		CUNNINGHAM CT	PINEDA	PSLS	201500532501
249-108	249-106	03/16/2015	257.00		PINEDA	PIETY DR	PSLS	201500532501
249-109	248-007	03/11/2015	230.00		GAINES	GEN EARLY	PSLS	201500532501
249-110	249-109	03/11/2015	236.00		GEN EARLY	STEPHEN GIRARD	PSLS	201500532501
249-111	249-110	03/11/2015	231.00		GEN EARLY	STEPHEN GIRARD	PSLS	201500532501
249-112	249-111	03/11/2015	229.00		GEN EARLY	STEPHEN GIRARD	PSLS	201500532501
249-113	249-109	03/11/2015	225.00		GAINES	MARK TWAIN DR	PSLS	201500532501
249-114	249-113	03/11/2015	47.00		GAINES	MARK TWAIN DR	PSLS	201500532501
249-115	249-114	03/11/2015	48.00		MARK TWAIN DR	GAINES	PSLS	201500532501
249-116	249-115	03/11/2015	203.00		MARK TWAIN DR	STEPHEN GIRARD	PSLS	201500532501

<u>STRUCT1</u>	<u>STRUCT2</u>	<u>COMP DATE</u>	<u>LENGTH</u>	<u>ADDRESS</u>	<u>STREET</u>	<u>CROSS STREET</u>	<u>ACTIVITY</u>	<u>WO_NO</u>
249-117	249-116	03/11/2015	211.00		MARK TWAIN DR	STEPHEN GIRARD	PSLS	201500532501
249-118	249-117	03/11/2015	210.00		MARK TWAIN DR	STEPHEN GIRARD	PSLS	201500532501
249-119	248-010	11/10/2014	405.00		STEPHEN GIRARD	MARK TWAIN DR	PSLS	201402315701
249-120	249-119	11/11/2014	400.00		STEPHEN GIRARD	PIETY DR	PSLS	201402315701
249-121	248-013	11/11/2014	400.00		STEPHEN GIRARD	PIETY DR	PSLS	201402315701
249-122	249-121	11/11/2014	425.00		STEPHEN GIRARD	PIETY DR	PSLS	201402315701
249-123	249-056	06/07/2016	288.00		STEPHEN GIRARD	CONGRESS DR	PSLS	201604782001
249-124	249-123	06/08/2016	110.00		STEPHEN GIRARD	CONGRESS DR	PSLS	201604782001
249-125	251-007	06/08/2016	340.00		FRANCE RD	DREUX AV	PSLS	201604782001
249-126	249-020	03/16/2015	249.00		FRANCE RD	DREUX AV	PSLS	201500532501
250-003	250-002	11/11/2014	75.00		PIETY	DWYER RD	PSLS	201402315701
250-004	250-001	03/18/2015	80.00		PIETY	MITHRA	PSLS	201500532501
250-005	250-004	03/18/2015	350.00		MITHRA	PIETY	PSLS	201500532501
250-006	250-005	03/18/2015	470.00		PIETY	MENDEZ	PSLS	201500532501
250-007	250-006	03/18/2015	205.00		MENDEZ	FELICIANA	PSLS	201500532501
250-008	250-007	03/18/2015	160.00		MENDEZ	FELICIANA	PSLS	201500532501
250-009	250-008	03/18/2015	157.00		MENDEZ	FELICIANA	PSLS	201500532501
250-010	250-009	03/18/2015	156.00		MENDEZ	FELICIANA	PSLS	201500532501
250-011	250-006	06/08/2016	273.00		PIETY	PRENTISS AV	PSLS	201604782001
250-012	250-011	06/09/2016	25.00		PRENTISS AV	PIETY	PSLS	201604782001
250-013	250-011	06/09/2016	200.00		PRENTISS AV	PRESS DR	PSLS	201604782001
250-014	250-013	06/09/2016	130.00		PRENTISS AV	PRESS DR	PSLS	201604782001
250-015	250-014	06/09/2016	30.00		PRENTISS AV	PRESS DR	PSLS	201604782001
250-016	250-015	06/09/2016	78.00		PRENTISS AV	PRESS DR	PSLS	201604782001
250-017	250-016	06/09/2016	25.00		PRENTISS AV	PRESS DR	PSLS	201604782001
250-018	250-017	06/09/2016	131.00		PRENTISS AV	PRESS DR	PSLS	201604782001
250-019	250-018	06/09/2016	125.00		PRENTISS AV	PRESS DR	PSLS	201604782001
250-020	250-019	06/09/2016	145.00		PRENTISS AV	PRESS DR	PSLS	201604782001
250-021	250-020	03/06/2015	150.00		PRENTISS AV	PRESS DR	PSLS	201500458801
250-022	250-004	03/05/2015	415.00		MITHRA	FELICIANA	PSLS	201500458801
250-023	250-022	03/05/2015	158.00		FELICIANA	MENDEZ	PSLS	201500458801
250-024	250-023	03/05/2015	70.00		FELICIANA	MENDEZ	PSLS	201500458801
250-025	250-024	03/05/2015	80.00		FELICIANA	MENDEZ	PSLS	201500458801
250-026	250-022	03/05/2015	350.00		MITHRA	MONTEGUT	PSLS	201500458801
250-027	250-026	03/05/2015	200.00		MONTEGUT	MENDEZ	PSLS	201500458801
250-028	250-027	03/05/2015	176.00		MONTEGUT	MENDEZ	PSLS	201500458801
250-029	250-028	03/05/2015	165.00		MONTEGUT	MENDEZ	PSLS	201500458801
250-031	250-030	03/05/2015	221.00		MENDEZ	FELICIANA	PSLS	201500458801
250-032	250-030	03/05/2015	288.00		MENDEZ	PRESS DR	PSLS	201500458801

<u>STRUCT1</u>	<u>STRUCT2</u>	<u>COMP DATE</u>	<u>LENGTH</u>	<u>ADDRESS</u>	<u>STREET</u>	<u>CROSS STREET</u>	<u>ACTIVITY</u>	<u>WO_NO</u>
250-033	250-032	03/05/2015	110.00		PRESS DR	PRENTISS AV	PSLS	201500458801
250-034	250-033	03/05/2015	120.00		PRESS DR	PRENTISS AV	PSLS	201500458801
250-035	250-032	03/05/2015	65.00		MENDEZ	PRESS DR	PSLS	201500458801
250-036	250-035	03/05/2015	160.00		PRESS DR	PRENTISS AV	PSLS	201500458801
250-037	250-036	03/05/2015	152.00		PRESS DR	PRENTISS AV	PSLS	201500458801
250-038	250-037	03/05/2015	137.00		PRESS DR	PRENTISS AV	PSLS	201500458801
250-039	250-038	03/05/2015	105.00		PRESS DR	PRENTISS AV	PSLS	201500458801
250-040	250-039	03/05/2015	194.00		PRENTISS AV	CAMPUS BL	PSLS	201500458801
250-041	250-039	03/05/2015	19.00		PRESS DR	PRENTISS AV	PSLS	201500458801
250-042	250-041	03/05/2015	192.00		PRENTISS AV	CAMPUS BL	PSLS	201500458801
250-043	250-041	03/05/2015	139.00		PRESS DR	PRESSBURG	PSLS	201500458801
250-044	250-043	03/05/2015	114.00		PRESS DR	PRESSBURG	PSLS	201500458801
250-045	250-044	03/05/2015	130.00		PRESS DR	PRESSBURG	PSLS	201500458801
250-046	250-045	03/05/2015	135.00		PRESS DR	PRESSBURG	PSLS	201500458801
250-047	250-046	03/05/2015	115.00		PRESS DR	PRESSBURG	PSLS	201500458801
250-048	250-047	03/05/2015	210.00		PRESSBURG	CAMPUS BL	PSLS	201500458801
250-049	250-047	03/05/2015	122.00		PRESS DR	ROBERT E LEE BL	PSLS	201500458801
250-050	250-049	03/05/2015	185.00		PRESS DR	ROBERT E LEE BL	PSLS	201500458801
250-051	250-050	03/05/2015	313.00		PRESS DR	ROBERT E LEE BL	PSLS	201500458801
250-052	250-051	03/05/2015	355.00		PRESS DR	ROBERT E LEE BL	PSLS	201500458801
250-053	250-035	03/05/2015	202.00		CAMPUS BL	PRENTISS AV	PSLS	201500458801
250-054	250-053	03/05/2015	141.00		CAMPUS BL	PRENTISS AV	PSLS	201500458801
250-055	250-054	03/05/2015	120.00		CAMPUS BL	PRENTISS AV	PSLS	201500458801
250-056	250-055	03/05/2015	175.00		CAMPUS BL	PRENTISS AV	PSLS	201500458801
250-057	250-056	03/05/2015	151.00		PRENTISS AV	PROVIDENCE PL	PSLS	201500458801
250-058	250-057	03/05/2015	145.00		PRENTISS AV	PROVIDENCE PL	PSLS	201500458801
250-059	250-056	03/05/2015	20.00		CAMPUS BL	PRENTISS AV	PSLS	201500458801
250-060	250-059	03/05/2015	53.00		PRENTISS AV	PROVIDENCE PL	PSLS	201500458801
250-062	250-061	03/05/2015	110.00		PRENTISS AV	PROVIDENCE PL	PSLS	201500458801
250-063	250-062	03/05/2015	257.00		PRENTISS AV	PROVIDENCE PL	PSLS	201500458801
250-065	250-064	03/06/2015	252.00		PROVIDENCE PL	PRESSBURG	PSLS	201500458801
250-066	250-065	03/06/2015	182.00		PROVIDENCE PL	PRESSBURG	PSLS	201500458801
250-067	250-059	03/05/2015	341.00		CAMPUS BL	ATHIS CT	PSLS	201500458801
250-068	250-067	03/05/2015	115.00		CAMPUS BL	ATHIS CT	PSLS	201500458801
250-069	250-068	03/05/2015	199.00		ATHIS CT	CAMPUS BL	PSLS	201500458801
250-070	250-069	03/05/2015	255.00		ATHIS CT	CAMPUS BL	PSLS	201500458801
250-071	250-068	03/05/2015	225.00		CAMPUS BL	PRESSBURG	PSLS	201500458801
250-072	250-071	03/05/2015	19.00		CAMPUS BL	PRESSBURG	PSLS	201500458801
250-073	250-072	03/05/2015	373.00		PRESSBURG	PROVIDENCE PL	PSLS	201500458801

<u>STRUCT1</u>	<u>STRUCT2</u>	<u>COMP DATE</u>	<u>LENGTH</u>	<u>ADDRESS</u>	<u>STREET</u>	<u>CROSS STREET</u>	<u>ACTIVITY</u>	<u>WO_NO</u>
250-074	250-073	03/06/2015	124.00		PROVIDENCE PL	ROBERT E LEE BL	PSLS	201500458801
250-075	250-074	03/06/2015	195.00		PROVIDENCE PL	ROBERT E LEE BL	PSLS	201500458801
250-076	250-075	03/05/2015	296.00		PROVIDENCE PL	ROBERT E LEE BL	PSLS	201500458801
250-077	250-076	03/05/2015	285.00		PROVIDENCE PL	ROBERT E LEE BL	PSLS	201500458801
250-078	250-072	03/05/2015	41.00		CAMPUS BL	PRESSBURG	PSLS	201500458801
250-079	250-078	03/05/2015	252.00		CAMPUS BL	VIENNA CT	PSLS	201500458801
250-080	250-079	03/06/2015	166.00		VIENNA CT	CAMPUS BL	PSLS	201500458801
250-081	250-079	03/05/2015	85.00		CAMPUS BL	MADRID CT	PSLS	201500458801
250-082	250-081	03/05/2015	265.00		CAMPUS BL	MADRID CT	PSLS	201500458801
250-083	250-082	03/05/2015	160.00		MADRID CT	CAMPUS BL	PSLS	201500458801
250-084	250-082	03/05/2015	108.00		CAMPUS BL	PROVIDENCE PL	PSLS	201500458801
250-085	250-084	03/05/2015	198.00		CAMPUS BL	PROVIDENCE PL	PSLS	201500458801
250-086	250-085	03/05/2015	425.00		PROVIDENCE PL	CAMPUS BL	PSLS	201500458801
250-087	250-085	03/05/2015	175.00		CAMPUS BL	ROBERT E LEE BL	PSLS	201500458801
250-088	250-087	03/05/2015	295.00		ROBERT E LEE BL	PRESS DR	PSLS	201500458801
250-089	250-087	04/02/2015	88.00		CAMPUS BL	ROBERT E LEE BL	PSLS	201500561401
250-090	250-026	04/02/2015	230.00		MITHRA	PRESS DR	PSLS	201500561401
250-091	250-090	04/02/2015	95.00		MITHRA	PRESS DR	PSLS	201500561401
250-093	250-092	04/02/2015	210.00		PRESS DR	MENDEZ	PSLS	201500561401
250-094	250-093	04/02/2015	270.00		PRESS DR	MENDEZ	PSLS	201500561401
250-095	250-094	04/02/2015	263.00		PRESS DR	MENDEZ	PSLS	201500561401
250-096	250-092	04/02/2015	60.00		MITHRA	PRESS DR	PSLS	201500561401
250-097	250-096	04/02/2015	149.00		PRESS DR	ODIN	PSLS	201500561401
250-098	250-097	04/02/2015	172.00		PRESS DR	ODIN	PSLS	201500561401
250-099	250-098	04/02/2015	166.00		PRESS DR	ODIN	PSLS	201500561401
250-100	250-099	04/02/2015	148.00		PRESS DR	ODIN	PSLS	201500561401
250-101	250-100	04/02/2015	140.00		PRESS DR	CAMPUS BL	PSLS	201500561401
250-102	250-100	04/02/2015	234.00		ODIN	PROVIDENCE PL	PSLS	201500561401
250-103	250-102	04/02/2015	190.00		ODIN	PROVIDENCE PL	PSLS	201500561401
250-104	250-103	04/02/2015	146.00		ODIN	PROVIDENCE PL	PSLS	201500561401
250-105	250-104	04/02/2015	49.00		ODIN	PROVIDENCE PL	PSLS	201500561401
250-106	250-105	04/02/2015	178.00		ODIN	PROVIDENCE PL	PSLS	201500561401
250-107	250-106	04/02/2015	295.00		ODIN	PROVIDENCE PL	PSLS	201500561401
250-108	250-107	04/02/2015	255.00		PROVIDENCE PL	PRENTISS AV	PSLS	201500561401
250-109	250-108	04/03/2015	255.00		PRENTISS AV	CAMPUS BL	PSLS	201500561401
250-110	250-096	04/02/2015	270.00		MITHRA	ST FERDINAND DR	PSLS	201500561401
250-111	250-110	04/02/2015	352.00		ST FERDINAND DR	PROVIDENCE PL	PSLS	201500561401
250-112	250-111	04/02/2015	104.00		ST FERDINAND DR	PROVIDENCE PL	PSLS	201500561401
250-113	250-112	04/02/2015	348.00		ST FERDINAND DR	PROVIDENCE PL	PSLS	201500561401

<u>STRUCT1</u>	<u>STRUCT2</u>	<u>COMP DATE</u>	<u>LENGTH</u>	<u>ADDRESS</u>	<u>STREET</u>	<u>CROSS STREET</u>	<u>ACTIVITY</u>	<u>WO_NO</u>
250-114	250-113	04/02/2015	384.00		ST FERDINAND DR	PROVIDENCE PL	PSLS	201500561401
250-115	250-114	04/02/2015	189.00		PROVIDENCE PL	ODIN	PSLS	201500561401
250-116	250-110	04/02/2015	125.00		MITHRA	SEMINARY PL	PSLS	201500561401
250-117	250-116	04/03/2015	180.00		MITHRA	SEMINARY PL	PSLS	201500561401
250-118	250-117	04/03/2015	100.00		SEMINARY PL	PROVIDENCE PL	PSLS	201500561401
250-119	250-118	04/03/2015	205.00		SEMINARY PL	PROVIDENCE PL	PSLS	201500561401
250-120	250-119	04/03/2015	120.00		SEMINARY PL	PROVIDENCE PL	PSLS	201500561401
250-121	250-120	04/03/2015	326.00		SEMINARY PL	PROVIDENCE PL	PSLS	201500561401
250-122	250-121	04/03/2015	105.00		PROVIDENCE PL	SEMINARY PL	PSLS	201500561401
250-123	250-121	04/03/2015	195.00		PROVIDENCE PL	ST FERDINAND DR	PSLS	201500561401
250-124	250-117	04/03/2015	288.00		MITHRA	PROVIDENCE PL	PSLS	201500561401
250-125	250-124	04/03/2015	35.00		PROVIDENCE PL	MITHRA	PSLS	201500561401
250-126	250-125	04/03/2015	302.00		PROVIDENCE PL	SEMINARY PL	PSLS	201500561401
250-127	248-075	04/03/2015	125.00		PRESS DR	DWYER RD	PSLS	201500561401
250-128	250-127	04/03/2015	460.00		DWYER RD	SEMINARY PL	PSLS	201500561401
251-004	251-003	04/03/2015	18.00		DWYER RD	CONGRESS DR	PSLS	201500561401
251-005	251-004	04/03/2015	342.00		DWYER RD	FRANCE RD	PSLS	201500561401
251-006	251-005	04/03/2015	300.00		DWYER RD	FRANCE RD	PSLS	201500561401
251-007	251-006	04/03/2015	119.00		DWYER RD	FRANCE RD	PSLS	201500561401
251-008	251-007	04/06/2015	354.00		FRANCE RD	MENDEZ	PSLS	201500561401
251-009	251-008	04/06/2015	385.00		FRANCE RD	MENDEZ	PSLS	201500561401
251-011	251-010	04/06/2015	481.00		FRANCE RD	PRENTISS AV	PSLS	201500561401
251-012	251-011	04/06/2015	498.00		FRANCE RD	PRENTISS AV	PSLS	201500561401
251-013	251-012	04/06/2015	450.00		FRANCE RD	MORRISON RD	PSLS	201500561401
251-014	251-013	04/06/2015	498.00		FRANCE RD	MORRISON RD	PSLS	201500561401
251-015	251-014	04/06/2015	273.00		FRANCE RD	MORRISON RD	PSLS	201500561401
251-016	251-003	04/03/2015	176.00		CONGRESS DR	MITHRA	PSLS	201500561401
251-017	251-016	04/03/2015	255.00		MITHRA	DEBORE DR	PSLS	201500561401
251-018	251-017	04/03/2015	380.00		DEBORE DR	MENDEZ	PSLS	201500561401
251-019	251-018	04/03/2015	380.00		DEBORE DR	MENDEZ	PSLS	201500561401
251-020	251-019	04/03/2015	452.00		DEBORE DR	PRENTISS AV	PSLS	201500561401
251-021	251-020	04/03/2015	415.00		DEBORE DR	PRENTISS AV	PSLS	201500561401
251-022	251-017	04/03/2015	251.00		MITHRA	PAULINE DR	PSLS	201500561401
251-023	251-022	04/03/2015	380.00		PAULINE DR	MENDEZ	PSLS	201500561401
251-024	251-023	04/13/2015	383.00		PAULINE DR	MENDEZ	PSLS	201500714701
251-025	251-024	04/13/2015	425.00		PAULINE DR	PRENTISS AV	PSLS	201500714701
251-026	251-025	04/13/2015	430.00		PAULINE DR	PRENTISS AV	PSLS	201500714701
251-027	251-016	04/23/2015	338.00		CONGRESS DR	ODIN	PSLS	201500714701
251-028	251-027	04/23/2015	338.00		CONGRESS DR	MENDEZ	PSLS	201500714701

<u>STRUCT1</u>	<u>STRUCT2</u>	<u>COMP DATE</u>	<u>LENGTH</u>	<u>ADDRESS</u>	<u>STREET</u>	<u>CROSS STREET</u>	<u>ACTIVITY</u>	<u>WO_NO</u>
251-029	251-028	04/23/2015	324.00		CONGRESS DR	PRENTISS AV	PSLS	201500714701
251-030	251-029	04/23/2015	115.00		CONGRESS DR	PRENTISS AV	PSLS	201500714701
251-031	251-030	04/23/2015	120.00		CONGRESS DR	PRENTISS AV	PSLS	201500714701
251-033	251-032	04/23/2015	97.00		CONGRESS DR	PRENTISS AV	PSLS	201500714701
251-034	251-033	04/23/2015	97.00		CONGRESS DR	PRENTISS AV	PSLS	201500714701
251-035	251-034	04/23/2015	97.00		CONGRESS DR	PRENTISS AV	PSLS	201500714701
251-036	251-035	04/13/2015	97.00		CONGRESS DR	PRENTISS AV	PSLS	201500714701
251-037	251-036	04/13/2015	240.00		PRENTISS AV	DEBORE DR	PSLS	201500714701
251-038	251-037	04/13/2015	95.00		DEBORE DR	MADRID	PSLS	201500714701
251-039	251-038	04/20/2015	117.00		DEBORE DR	MADRID	PSLS	201500714701
251-040	251-039	01/06/2015	306.00		DEBORE DR	MADRID	SR	201402676301
251-041	251-040	04/20/2015	115.00		DEBORE DR	MADRID	PSLS	201500714701
251-042	251-041	04/20/2015	114.00		DEBORE DR	MADRID	PSLS	201500714701
251-043	251-037	04/20/2015	250.00		PRENTISS AV	PAULINE DR	PSLS	201500714701
251-044	251-043	04/20/2015	388.00		PAULINE DR	MADRID	PSLS	201500714701
251-045	251-044	04/20/2015	390.00		PAULINE DR	MADRID	PSLS	201500714701
251-046	251-036	04/23/2015	75.00		CONGRESS DR	MADRID	PSLS	201500714701
251-047	251-046	04/23/2015	76.00		CONGRESS DR	MADRID	PSLS	201500714701
251-048	251-047	04/23/2015	74.00		CONGRESS DR	MADRID	PSLS	201500714701
252-022	252-021	04/28/2015	380.00		PAULINE DR	FRANKFORT	PSLS	201500714701
257-004	257-001	03/28/2018	70.00		MARCONI DR	FLORIDA AV	PSLS	201800622401
257-005	257-004	03/28/2018	15.00		MARCONI DR	FLORIDA AV	PSLS	201800622401
257-006	257-005	03/28/2018	15.00		MARCONI DR	FLORIDA AV	PSLS	201800622401
257-007	257-004	03/28/2018	45.00		MARCONI DR	FLORIDA AV	PSLS	201800622401
257-008	257-007	04/12/2018	67.00		MARCONI DR	FLORIDA AV	PSLS	201800731801
257-010	257-007	04/12/2018	373.00		BASEBALL DR	DIAGONAL DR	PSLS	201800731801
257-011	257-010	04/12/2018	486.00		BASEBALL DR	DIAGONAL DR	PSLS	201800731801
258-001	257-011	04/12/2018	262.00		HOSPITAL DR	GOLF DR	PSLS	201800731801
258-002	258-001	04/12/2018	353.00		HOSPITAL DR	GOLF DR	PSLS	201800731801
258-003	258-002	04/12/2018	290.00		HOSPITAL DR	GOLF DR	PSLS	201800731801
258-004	258-003	04/16/2018	300.00		HOSPITAL DR	GOLF DR	PSLS	201800731801
258-005	258-004	04/16/2018	200.00		HOSPITAL DR	GOLF DR	PSLS	201800731801
258-006	258-005	04/16/2018	77.00		HOSPITAL DR	GOLF DR	PSLS	201800731801
259-003	259-001	04/17/2018	35.00		HOSPITAL DR	GOLF DR	PSLS	201800731801
259-006	259-001	04/17/2018	237.00		HOSPITAL DR	WISNER BL	PSLS	201800731801
259-007	259-006	04/17/2018	450.00		WISNER BL	HOSPITAL DR	PSLS	201800731801
259-008	259-007	04/17/2018	222.00		WISNER BL	HOSPITAL DR	PSLS	201800731801
259-009	259-008	04/17/2018	92.00		ZACHARY TAYLOR	WISNER BL	PSLS	201800731801
259-010	259-009	04/17/2018	135.00		ZACHARY TAYLOR	WISNER BL	PSLS	201800731801

<u>STRUCT1</u>	<u>STRUCT2</u>	<u>COMP DATE</u>	<u>LENGTH</u>	<u>ADDRESS</u>	<u>STREET</u>	<u>CROSS STREET</u>	<u>ACTIVITY</u>	<u>WO_NO</u>
259-011	259-010	04/18/2018	30.00		ZACHARY TAYLOR	WISNER BL	PSLS	201800731801
259-012	259-011	04/18/2018	187.00		ZACHARY TAYLOR	WISNER BL	PSLS	201800731801
266-006	266-026	02/16/2016	20.00		DECATUR	TOULOUSE	PSLS	201603482401
266-019	267-046	02/24/2016	403.00		MADISON	DECATUR	PSLS	201603595601
266-020	266-019	02/24/2016	115.00		DECATUR	DUMAINE	PSLS	201603595601
266-021	267-047	02/24/2016	402.00		DUMAINE	DECATUR	PSLS	201603595601
266-022	266-021	02/25/2016	15.00		DECATUR	DUMAINE	PSLS	201603595601
266-023	266-022	02/25/2016	116.00		DUMAINE	DECATUR	PSLS	201603595601
266-025	267-043	02/25/2016	387.00	501	ST LOUIS	DECATUR	PSLS	201603595601
266-026	266-004	03/03/2016	91.00		DECATUR	TOULOUSE	PSLS	201603595601
267-002	267-001	02/25/2016	216.00		DAUPHINE	ORLEANS AV	PSLS	201603595601
267-014	267-002	02/24/2016	347.00		ORLEANS AV	BOURBON	PSLS	201603595601
267-014	267-013	02/24/2016	205.00		BOURBON	ORLEANS AV	PSLS	201603595601
267-032	267-030	11/30/2014	177.00		DECATUR	TOULOUSE	UNCHOKED	201402486501
268-001	269-002	03/16/2016	178.00		ST ANN	TREME	PSLS	201603824901
268-002	268-001	03/17/2016	165.00		TREME	ST PETER	PSLS	201603824901
268-003	268-062	03/30/2016	20.00		TREME	ST PETER	PSLS	201603824901
268-004	268-003	03/17/2016	132.00		TREME	ST PETER	PSLS	201603824901
268-005	268-004	03/17/2016	316.00		ST PETER	ST CLAUDE AV	PSLS	201603824901
268-006	268-005	03/22/2016	132.00		ST PETER	ST CLAUDE AV	PSLS	201603824901
268-007	268-001	03/22/2016	320.00		ST ANN	ST CLAUDE AV	PSLS	201603824901
268-008	268-007	03/22/2016	143.00		ST CLAUDE AV	DUMAINE	PSLS	201603824901
268-031	197-056	03/30/2016	368.00		BASIN	CONTI	PSLS	201603824901
268-032	268-031	03/26/2016	335.00		BASIN	ST LOUIS	PSLS	201603824901
268-035	268-034	03/30/2016	148.00		ST PETER	BASIN	PSLS	201603824901
268-036	268-035	03/30/2016	282.00		BASIN	TOULOUSE	PSLS	201603824901
268-038	268-037	03/30/2016	148.00		TOULOUSE	BASIN	PSLS	201603824901
268-039	268-038	03/30/2016	330.00		BASIN	ST LOUIS	PSLS	201603824901
268-055	197-065	06/01/2016	368.00		BURGUNDY	CONTI	PSLS	201604706301
268-055	268-053	06/01/2016	375.00		CONTI	BURGUNDY	PSLS	201604706301
268-056	268-055	06/07/2016	300.00		BURGUNDY	ST LOUIS	PSLS	201604706301
268-057	268-056	06/07/2016	42.00		BURGUNDY	ST LOUIS	PSLS	201604706301
268-058	268-055	06/07/2016	303.00		CONTI	DAUPHINE	PSLS	201604706301
269-037	269-036	09/05/2016	292.00		ORLEANS AV	N CLAIBORNE AV	PSLS	201605252701
269-038	269-037	09/05/2016	114.00		N CLAIBORNE AV	ST ANN	PSLS	201605252701
269-039	269-036	09/05/2016	70.00		N ROBERTSON	ORLEANS AV	PSLS	201605252701
269-040	269-039	09/05/2016	292.00		ORLEANS AV	N CLAIBORNE AV	PSLS	201605252701
269-041	269-040	09/05/2016	95.00		N CLAIBORNE AV	ST PETER	PSLS	201605252701
269-042	269-039	09/05/2016	10.00		ORLEANS AV	N ROBERTSON	PSLS	201605252701

<u>STRUCT1</u>	<u>STRUCT2</u>	<u>COMP DATE</u>	<u>LENGTH</u>	<u>ADDRESS</u>	<u>STREET</u>	<u>CROSS STREET</u>	<u>ACTIVITY</u>	<u>WO_NO</u>
269-043	269-042	09/18/2016	314.00		ORLEANS AV	N VILLERE	PSLS	201605252701
269-047	269-046	09/05/2016	155.00		LAFITTE	ORLEANS AV	PSLS	201605252701
269-048	269-042	09/05/2016	147.00		N ROBERTSON	ST PETER	PSLS	201605252701
269-049	269-048	09/05/2016	198.00		N ROBERTSON	LAFITTE	PSLS	201605252701
269-050	269-049	09/18/2016	300.00		LAFITTE	N CLAIBORNE AV	PSLS	201605252701
269-053	269-039	09/05/2016	167.00		N ROBERTSON	ST PETER	PSLS	201605252701
269-054	269-053	09/05/2016	290.00		ST PETER	N CLAIBORNE AV	PSLS	201605252701
269-055	269-054	09/05/2016	178.00		ST PETER	N CLAIBORNE AV	PSLS	201605252701
269-056	269-055	09/05/2016	185.00		N CLAIBORNE AV	ST PETER	PSLS	201605252701
269-059	269-053	09/09/2016	185.00		N ROBERTSON	LAFITTE	PSLS	201605252701
269-060	269-059	09/09/2016	520.00		N ROBERTSON	ST LOUIS	PSLS	201605252701
269-060	269-BP49	09/09/2016	10.00		N ROBERTSON	ST LOUIS	PSLS	201605252701
269-061	269-060	09/09/2016	10.00		ST LOUIS	N ROBERTSON	PSLS	201605252701
269-063	269-060	09/10/2016	25.00		N ROBERTSON	ST LOUIS	PSLS	201605252701
269-063	269-BP48	09/18/2016	10.00		N ROBERTSON	ST LOUIS	PSLS	201605252701
269-064	269-063	09/10/2016	13.00		ST LOUIS	N ROBERTSON	PSLS	201605252701
269-067	269-063	09/10/2016	310.00		N ROBERTSON	CONTI	PSLS	201605252701
269-068	198-002	09/10/2016	392.00		N ROBERTSON	CONTI	PSLS	201605252701
269-068	269-067	09/10/2016	10.00		CONTI	N ROBERTSON	PSLS	201605252701
269-076	269-075	09/11/2016	250.00		ST LOUIS	TREME	PSLS	201605252701
269-077	198-008	09/12/2016	385.00		N CLAIBORNE AV	CONTI	PSLS	201605252701
269-078	269-077	09/12/2016	302.00		N CLAIBORNE AV	ST LOUIS	PSLS	201605252701
269-080	270-013	09/12/2016	150.00		DUMAINE	N CLAIBORNE AV	PSLS	201605252701
269-081	270-016	09/12/2016	260.00		ST ANN	N CLAIBORNE AV	PSLS	201605252701
269-082	269-081	09/12/2016	161.00		N CLAIBORNE AV	DUMAINE	PSLS	201605252701
269-083	269-081	09/12/2016	157.00		N CLAIBORNE AV	ORLEANS AV	PSLS	201605252701
269-084	270-017	09/14/2016	233.00		ORLEANS AV	N CLAIBORNE AV	PSLS	201605252701
269-086	269-085	09/18/2016	170.00		N VILLERE	ORLEANS AV	PSLS	201605252701
269-087	269-086	09/18/2016	249.00		ORLEANS AV	MARAIS	PSLS	201605252701
269-089	269-088	09/18/2016	91.00		MARAIS	ORLEANS AV	PSLS	201605252701
269-090	285-079	09/18/2016	179.00		N CLAIBORNE AV	DUMAINE	PSLS	201605252701
269-091	269-090	02/28/2015	123.00		N CLAIBORNE AV	ST PHILIP	SR	201500471501
269-092	269-068	09/18/2016	234.00		N ROBERTSON	ST LOUIS	PSLS	201605252701
269-093	269-092	09/26/2016	15.00		N ROBERTSON	ST LOUIS	PSLS	201605348601
269-094	269-021	09/26/2016	303.00		N ROBERTSON	ST PHILIP	PSLS	201605348601
269-BP48	269-D2	09/26/2016	10.00		N ROBERTSON	ST LOUIS	PSLS	201605348601
269-BP49	269-D3	09/26/2016	10.00		N ROBERTSON	ST LOUIS	PSLS	201605348601
270-001	199-002	09/26/2017	345.00		N DERBIGNY	CONTI	PSLS	201605348601
270-001	269-077	09/27/2016	280.00		CONTI	N DERBIGNY	PSLS	201605348601

<u>STRUCT1</u>	<u>STRUCT2</u>	<u>COMP DATE</u>	<u>LENGTH</u>	<u>ADDRESS</u>	<u>STREET</u>	<u>CROSS STREET</u>	<u>ACTIVITY</u>	<u>WO_NO</u>
270-002	270-056	10/05/2016	50.00		N DERBIGNY	ST LOUIS	PSLS	201605348601
270-003	270-002	09/27/2016	290.00		ST LOUIS	N ROMAN	PSLS	201605348601
270-004	270-001	09/27/2016	350.00		CONTI	N ROMAN	PSLS	201605348601
270-005	270-004	09/27/2016	303.00		N ROMAN	ST LOUIS	PSLS	201605348601
270-006	270-005	09/27/2016	300.00		ST LOUIS	N PRIEUR	PSLS	201605348601
270-007	270-004	09/27/2016	352.00		CONTI	N PRIEUR	PSLS	201605348601
270-008	270-007	09/29/2016	305.00		N PRIEUR	ST LOUIS	PSLS	201605348601
270-009	270-008	09/29/2016	295.00		ST LOUIS	N JOHNSON	PSLS	201605348601
270-010	270-007	09/29/2016	346.00		CONTI	N JOHNSON	PSLS	201605348601
270-011	270-010	09/28/2016	303.00		N JOHNSON	ST LOUIS	PSLS	201605348601
270-012	270-011	09/28/2016	265.00		ST LOUIS	N GALVEZ	PSLS	201605348601
270-013	286-008	09/28/2016	377.00		N DERBIGNY	DUMAINE	PSLS	201605348601
270-014	270-013	09/29/2016	150.00		N DERBIGNY	ST ANN	PSLS	201605348601
270-015	270-014	09/29/2016	52.00		N DERBIGNY	ST ANN	PSLS	201605348601
270-016	270-015	09/29/2016	170.00		N DERBIGNY	ST ANN	PSLS	201605348601
270-017	270-016	09/29/2016	185.00		N DERBIGNY	ORLEANS AV	PSLS	201605348601
270-018	270-014	09/29/2016	48.00		N DERBIGNY	ST ANN	PSLS	201605348601
270-019	270-013	09/29/2016	355.00		DUMAINE	N ROMAN	PSLS	201605348601
270-020	270-019	09/30/2016	365.00		N ROMAN	ST ANN	PSLS	201605348601
270-021	270-018	10/05/2016	207.00		N DERBIGNY	ST ANN	PSLS	201605348601
270-021	270-020	09/30/2016	260.00		ST ANN	N DERBIGNY	PSLS	201605348601
270-022	270-020	09/30/2016	185.00		N ROMAN	ORLEANS AV	PSLS	201605348601
270-023	270-022	09/30/2016	330.00		ORLEANS AV	N PRIEUR	PSLS	201605348601
270-024	270-023	09/30/2016	325.00		ORLEANS AV	N JOHNSON	PSLS	201605348601
270-025	270-020	09/30/2016	330.00		ST ANN	N PRIEUR	PSLS	201605348601
270-026	270-025	10/04/2016	158.00		N PRIEUR	ORLEANS AV	PSLS	201605348601
270-027	270-019	10/04/2016	328.00		DUMAINE	N PRIEUR	PSLS	201605348601
270-028	270-027	10/04/2016	310.00		N PRIEUR	ST ANN	PSLS	201605348601
270-029	286-010	10/04/2016	310.00		N ROMAN	DUMAINE	PSLS	201605348601
270-030	286-011	10/04/2016	342.00		N PRIEUR	DUMAINE	PSLS	201605348601
270-031	286-023	10/04/2016	310.00		N PRIEUR	DUMAINE	PSLS	201605348601
270-032	286-022	10/04/2016	380.00		N JOHNSON	DUMAINE	PSLS	201605348601
270-033	270-032	10/05/2016	376.00		N JOHNSON	ST ANN	PSLS	201605348601
270-034	270-033	10/05/2016	153.00		N JOHNSON	ORLEANS AV	PSLS	201605348601
270-035	270-033	10/04/2016	307.00		ST ANN	N GALVEZ	PSLS	201605348601
270-036	270-033	09/04/2016	323.00		ST ANN	N PRIEUR	PSLS	201605348601
270-037	270-036	10/04/2016	152.00		N PRIEUR	ORLEANS AV	PSLS	201605348601
270-038	270-032	10/04/2016	328.00		DUMAINE	N PRIEUR	PSLS	201605348601
270-039	270-038	10/05/2016	295.00		N PRIEUR	ST ANN	PSLS	201605348601

<u>STRUCT1</u>	<u>STRUCT2</u>	<u>COMP DATE</u>	<u>LENGTH</u>	<u>ADDRESS</u>	<u>STREET</u>	<u>CROSS STREET</u>	<u>ACTIVITY</u>	<u>WO_NO</u>
270-040	271-016	10/05/2016	317.00		ORLEANS AV	N JOHNSON	PSLS	201605348601
270-041	271-035	10/05/2016	293.00		ST PETER	N JOHNSON	PSLS	201605348601
270-042	271-036	10/05/2016	264.00		LAFITTE	N JOHNSON	PSLS	201605348601
270-043	269-056	10/05/2016	103.00		ST PETER	N DERBIGNY	PSLS	201605348601
270-044	270-043	10/05/2016	197.00		ST PETER	N ROMAN	PSLS	201605348601
270-045	270-044	10/07/2016	35.00		ST PETER	N ROMAN	PSLS	201605348601
270-046	270-045	10/07/2016	137.00		ST PETER	N ROMAN	PSLS	201605348601
270-047	270-046	10/07/2016	270.00		N ROMAN	LAFITTE	PSLS	201605348601
270-048	270-047	10/07/2016	297.00		LAFITTE	N PRIEUR	PSLS	201605348601
270-049	270-046	10/07/2016	370.00		ST PETER	N PRIEUR	PSLS	201605348601
270-050	270-049	10/07/2016	235.00		ST PETER	N JOHNSON	PSLS	201605348601
270-051	270-049	10/05/2016	301.00		N PRIEUR	LAFITTE	PSLS	201605348601
270-053	270-055	10/05/2016	225.00		LAFITTE	N DERBIGNY	PSLS	201605348601
270-054	270-042	10/13/2016	34.00		LAFITTE	N JOHNSON	PSLS	201605479001
270-055	270-047	10/13/2016	8.00		N ROMAN	LAFITTE	PSLS	201605479001
270-056	270-001	10/27/2016	254.00		N DERBIGNY	ST LOUIS	PSLS	201605479001
271-001	287-034	10/13/2016	402.00		N ROCHEBLAVE	DUMAINE	PSLS	201605479001
271-002	271-001	10/13/2016	241.00		DUMAINE	N DORGENOIS	PSLS	201605479001
271-003	271-001	10/13/2016	345.00		DUMAINE	N TONTI	PSLS	201605479001
271-004	271-003	10/13/2016	305.00		N TONTI	ST ANN	PSLS	201605479001
271-005	271-001	10/27/2016	375.00		N ROCHEBLAVE	ST ANN	PSLS	201605479001
271-006	271-005	10/14/2016	238.00		ST ANN	N DORGENOIS	PSLS	201605479001
271-007	271-005	10/14/2016	345.00		ST ANN	N TONTI	PSLS	201605479001
271-008	271-007	10/14/2016	145.00		N TONTI	ORLEANS AV	PSLS	201605479001
271-009	271-005	10/14/2016	210.00		N ROCHEBLAVE	ORLEANS AV	PSLS	201605479001
271-010	271-009	10/14/2016	110.00		ORLEANS AV	N DORGENOIS	PSLS	201605479001
271-011	271-009	10/14/2016	47.00		ORLEANS AV	N ROCHEBLAVE	PSLS	201605479001
271-012	271-011	10/18/2016	300.00		ORLEANS AV	N TONTI	PSLS	201605479001
271-013	271-012	10/18/2016	355.00		ORLEANS AV	N MIRO	PSLS	201605479001
271-014	271-013	10/18/2016	335.00		ORLEANS AV	N GALVEZ	PSLS	201605479001
271-015	271-014	10/19/2016	111.00		N GALVEZ	ST ANN	PSLS	201605479001
271-016	271-014	10/19/2016	35.00		ORLEANS AV	N GALVEZ	PSLS	201605479001
271-017	271-013	10/19/2016	192.00		N MIRO	ST ANN	PSLS	201605479001
271-018	271-017	10/20/2016	293.00		ST ANN	N TONTI	PSLS	201605479001
271-019	271-017	10/20/2016	317.00		N MIRO	DUMAINE	PSLS	201605479001
271-020	271-017	10/20/2016	335.00		ST ANN	N GALVEZ	PSLS	201605479001
271-021	271-020	10/20/2016	320.00		N GALVEZ	DUMAINE	PSLS	201605479001
271-022	271-009	10/20/2016	55.00		N ROCHEBLAVE	ORLEANS AV	PSLS	201605479001
271-023	271-022	07/15/2015	178.00		N ROCHEBLAVE		SR	201501292501

<u>STRUCT1</u>	<u>STRUCT2</u>	<u>COMP DATE</u>	<u>LENGTH</u>	<u>ADDRESS</u>	<u>STREET</u>	<u>CROSS STREET</u>	<u>ACTIVITY</u>	<u>WO_NO</u>
271-024	271-023	10/20/2016	397.00		ST PETER	N DORGENOIS	PSLS	201605479001
271-025	271-023	10/20/2016	433.00		N ROCHEBLAVE	LAFITTE	PSLS	201605479001
271-026	271-025	10/27/2016	390.00		LAFITTE	N DORGENOIS	PSLS	201605479001
271-027	271-025	10/20/2016	300.00		LAFITTE	N TONTI	PSLS	201605479001
271-028	271-023	10/20/2016	346.00		ST PETER	N TONTI	PSLS	201605479001
271-029	271-028	10/20/2016	400.00		N TONTI	LAFITTE	PSLS	201605479001
271-030	271-029	10/21/2016	305.00		LAFITTE	N MIRO	PSLS	201605479001
271-032	271-031	10/24/2016	376.00		N MIRO	LAFITTE	PSLS	201605479001
271-033	271-032	10/24/2016	310.00		LAFITTE	N GALVEZ	PSLS	201605479001
271-034	271-031	10/24/2016	336.00		ST PETER	N GALVEZ	PSLS	201605479001
271-035	271-034	10/24/2016	35.00		ST PETER	N GALVEZ	PSLS	201605479001
271-036	271-035	10/28/2016	347.00		N GALVEZ	LAFITTE	PSLS	201605479001
271-037	287-013	10/24/2016	412.00		N MIRO	DUMAINE	PSLS	201605479001
271-038	271-037	10/24/2016	302.00		DUMAINE	N TONTI	PSLS	201605479001
271-039	271-037	10/24/2016	298.00		DUMAINE	N GALVEZ	PSLS	201605479001
271-040	287-014	10/24/2016	332.00		N GALVEZ	DUMAINE	PSLS	201605479001
271-041	287-068	10/24/2016	287.00		N GALVEZ	DUMAINE	PSLS	201605479001
271-042	270-032	10/24/2016	336.00		DUMAINE	N GALVEZ	PSLS	201605479001
271-043	271-042	10/24/2016	314.00		N GALVEZ	ST ANN	PSLS	201605479001
271-044	287-015	10/28/2016	350.00		N TONTI	DUMAINE	PSLS	201605479001
271-045	200-023	10/24/2016	355.00		N ROCHEBLAVE	CONTI	PSLS	201605479001
271-046	271-059	10/26/2016	135.00		N ROCHEBLAVE	ST LOUIS	PSLS	201605479001
271-047	271-046	10/26/2016	165.00		ST LOUIS	N TONTI	PSLS	201605479001
271-048	271-047	10/26/2016	146.00		ST LOUIS	N TONTI	PSLS	201605479001
271-049	271-045	10/26/2016	350.00		CONTI	N TONTI	PSLS	201605479001
271-050	271-049	10/26/2016	295.00		N TONTI	ST LOUIS	PSLS	201605479001
271-051	271-050	10/26/2016	285.00		ST LOUIS	N MIRO	PSLS	201605479001
271-052	271-049	10/25/2016	350.00		CONTI	N MIRO	PSLS	201605479001
271-053	271-052	10/25/2016	295.00		N MIRO	ST LOUIS	PSLS	201605479001
271-054	271-053	10/25/2016	245.00		ST LOUIS	N GALVEZ	PSLS	201605479001
271-055	271-052	10/27/2016	297.00		CONTI	N GALVEZ	PSLS	201605479001
271-056	271-055	10/27/2016	285.00		N GALVEZ	ST LOUIS	PSLS	201605479001
271-058	271-057	10/31/2016	255.00		N GALVEZ	ST LOUIS	PSLS	201605601301
271-059	271-045	11/01/2016	160.00		N ROCHEBLAVE	OAK AL	PSLS	201605601301
271-060	271-059	11/01/2016	242.00		OAK AL	N TONTI	PSLS	201605601301
272-001	272-PS8	11/01/2016	13.00		TOULOUSE	N BROAD	PSLS	201605601301
272-002	272-001	11/01/2016	82.00		TOULOUSE	N BROAD	PSLS	201605601301
272-010	272-009	11/07/2016	240.00		LAFITTE	N BROAD	PSLS	201605601301
272-011	272-010	11/07/2016	233.00		LAFITTE	N BROAD	PSLS	201605601301

<u>STRUCT1</u>	<u>STRUCT2</u>	<u>COMP DATE</u>	<u>LENGTH</u>	<u>ADDRESS</u>	<u>STREET</u>	<u>CROSS STREET</u>	<u>ACTIVITY</u>	<u>WO_NO</u>
272-014	272-013	11/07/2016	283.00		ORLEANS AV	N DUPRE	PSLS	201605601301
272-015	272-013	11/07/2016	227.00		ORLEANS AV	N BROAD	PSLS	201605601301
272-016	272-015	11/10/2016	223.00		ORLEANS AV	N BROAD	PSLS	201605601301
272-017	272-003	11/10/2016	220.00		N BROAD	ORLEANS AV	PSLS	201605601301
272-018	272-017	11/10/2016	223.00		N BROAD	ST ANN	PSLS	201605601301
272-019	272-018	11/10/2016	15.00		ST ANN	N BROAD	PSLS	201605601301
272-020	272-019	11/10/2016	153.00		N BROAD	ORLEANS AV	PSLS	201605601301
272-021	272-018	11/10/2016	370.00		N BROAD	DUMAINE	PSLS	201605601301
272-022	272-021	11/08/2016	16.00		DUMAINE	N BROAD	PSLS	201605601301
272-023	272-079	11/15/2016	252.00		DUMAINE	N WHITE	PSLS	201605601301
272-024	272-023	11/09/2016	373.00		N WHITE	ST ANN	PSLS	201605601301
272-024	272-077	11/09/2016	276.00		ST ANN	N WHITE	PSLS	201605601301
272-028	271-022	11/10/2016	456.00		ORLEANS AV	N DORGENOIS	PSLS	201605601301
272-029	272-028	11/10/2016	273.00		ORLEANS AV	N BROAD	PSLS	201605601301
272-030	272-029	11/10/2016	265.00		ORLEANS AV	N BROAD	PSLS	201605601301
272-031	272-030	11/15/2016	163.00		N BROAD	ST PETER	PSLS	201605601301
272-032	272-031	11/10/2016	300.00		N BROAD	TOULOUSE	PSLS	201605601301
272-033	272-028	11/10/2016	163.00		N DORGENOIS	ST PETER	PSLS	201605601301
272-034	272-033	11/10/2016	272.00		ST PETER	N BROAD	PSLS	201605601301
272-035	272-034	11/12/2016	203.00		ST PETER	N BROAD	PSLS	201605601301
272-036	272-033	11/12/2016	356.00		N DORGENOIS	TOULOUSE	PSLS	201605601301
272-037	272-036	11/15/2016	502.00		TOULOUSE	N BROAD	PSLS	201605601301
272-037	272-X09	11/12/2016	5.00		TOULOUSE	N BROAD	PSLS	201605601301
272-038	272-001	11/15/2016	58.00		TOULOUSE	N BROAD	PSLS	201605601301
272-039	272-038	11/15/2016	151.00		TOULOUSE	N BROAD	PSLS	201605601301
272-040	272-039	11/15/2016	40.00		TOULOUSE	N DORGENOIS	PSLS	201605601301
272-043	271-026	11/15/2016	72.00		LAFITTE	N DORGENOIS	PSLS	201605601301
272-044	272-043	11/11/2016	38.00		LAFITTE	N DORGENOIS	PSLS	201605601301
272-045	272-044	11/11/2016	364.00		LAFITTE	N BROAD	PSLS	201605601301
272-046	271-006	11/11/2016	236.00		ST ANN	N DORGENOIS	PSLS	201605601301
272-047	272-046	11/11/2016	147.00		N DORGENOIS	ORLEANS AV	PSLS	201605601301
272-048	272-046	11/11/2016	252.00		ST ANN	N BROAD	PSLS	201605601301
272-049	272-048	11/11/2016	270.00		ST ANN	N BROAD	PSLS	201605601301
272-050	272-049	11/11/2016	168.00		N BROAD	ORLEANS AV	PSLS	201605601301
272-051	271-002	11/15/2016	237.00		DUMAINE	N DORGENOIS	PSLS	201605601301
272-051	288-036	11/12/2016	408.00		N DORGENOIS	DUMAINE	PSLS	201605601301
272-052	272-051	11/12/2016	301.00		N DORGENOIS	ST ANN	PSLS	201605601301
272-053	272-051	11/13/2016	260.00		DUMAINE	N BROAD	PSLS	201605601301
272-054	272-053	11/12/2016	263.00		DUMAINE	N BROAD	PSLS	201605601301

<u>STRUCT1</u>	<u>STRUCT2</u>	<u>COMP DATE</u>	<u>LENGTH</u>	<u>ADDRESS</u>	<u>STREET</u>	<u>CROSS STREET</u>	<u>ACTIVITY</u>	<u>WO_NO</u>
272-055	272-054	12/01/2016	320.00		N BROAD	ST ANN	PSLS	201605704001
272-056	288-038	12/01/2016	339.00		N BROAD	DUMAINE	PSLS	201605704001
272-057	272-022	12/01/2016	307.00		N BROAD	ST ANN	PSLS	201605704001
272-058	288-003	12/01/2016	347.00		N WHITE	DUMAINE	PSLS	201605704001
272-059	272-060	12/01/2016	22.00		CONTI	N BROAD	PSLS	201605704001
272-060	272-063	12/01/2016	515.00		CONTI	N BROAD	PSLS	201605704001
272-061	272-060	12/14/2014	17.00		CONTI	N DORGENOIS	UNCHOKED	201402588101
272-062	272-061	12/02/2016	173.00		N BROAD	ST LOUIS	PSLS	201605704001
272-063	271-045	12/02/2016	447.00		CONTI	N DORGENOIS	PSLS	201605704001
272-064	272-063	12/02/2016	292.00		N DORGENOIS	ST LOUIS	PSLS	201605704001
272-065	272-064	12/02/2016	240.00		ST LOUIS	N BROAD	PSLS	201605704001
272-066	272-065	12/02/2016	241.00		ST LOUIS	N BROAD	PSLS	201605704001
272-067	201-045	05/25/2016	337.00		N WHITE	CONTI	PSLS	201604688201
272-068	272-080	12/08/2016	255.00		CONTI	N BROAD	PSLS	201605704001
272-069	272-068	12/05/2016	168.00		N BROAD	ST LOUIS	PSLS	201605704001
272-070	272-067	12/05/2016	225.00		N WHITE	ST LOUIS	PSLS	201605704001
272-071	272-070	12/05/2016	240.00		ST LOUIS	N BROAD	PSLS	201605704001
272-072	272-071	12/05/2016	230.00		ST LOUIS	N BROAD	PSLS	201605704001
272-073	273-068	12/05/2016	279.00		ST LOUIS	N WHITE	PSLS	201605704001
272-074	273-067	12/09/2016	286.00		CONTI	N WHITE	PSLS	201605704001
272-075	271-010	12/09/2016	423.00		ORLEANS AV	N DORGENOIS	PSLS	201605704001
272-076	272-075	12/09/2016	411.00		ORLEANS AV	N BROAD	PSLS	201605704001
272-077	272-019	12/09/2016	225.00		ST ANN	N WHITE	PSLS	201605704001
272-078	272-022	12/06/2016	374.00		N BROAD	ST PHILIP	PSLS	201605704001
272-080	272-067	12/08/2016	250.00		CONTI	N BROAD	PSLS	201605704001
272-081	272-039	12/08/2016	260.00		TOULOUSE	N DORGENOIS	PSLS	201605704001
272-X09	272-036	12/09/2016	496.00		TOULOUSE	N BROAD	PSLS	201605704001
273-001	272-008	12/09/2016	340.00		TOULOUSE	N DUPRE	PSLS	201605704001
273-002	273-001	12/09/2016	225.00		N DUPRE	LAFITTE	PSLS	201605704001
273-003	273-002	12/09/2016	267.00		LAFITTE AVE	N GAYOSO	PSLS	201605704001
273-004	272-012	12/09/2016	338.00		ST PETER	N DUPRE	PSLS	201605704001
273-004	273-001	12/09/2016	363.00		N DUPRE	ST PETER	PSLS	201605704001
273-005	273-004	12/05/2016	156.00		N DUPRE	ORLEANS AV	PSLS	201605704001
273-006	273-005	12/05/2016	275.00		ORLEANS AV	N GAYOSO	PSLS	201605704001
273-007	273-001	12/05/2016	337.00		TOULOUSE	N GAYOSO	PSLS	201605704001
273-008	273-007	12/05/2016	203.00		N GAYOSO	LAFITTE	PSLS	201605704001
273-009	273-004	12/05/2016	335.00		ST PETER	N GAYOSO	PSLS	201605704001
273-009	273-007	12/05/2016	363.00		N GAYOSO	ST PETER	PSLS	201605704001
273-010	273-009	12/06/2016	155.00		N GAYOSO	ORLEANS AV	PSLS	201605704001

<u>STRUCT1</u>	<u>STRUCT2</u>	<u>COMP DATE</u>	<u>LENGTH</u>	<u>ADDRESS</u>	<u>STREET</u>	<u>CROSS STREET</u>	<u>ACTIVITY</u>	<u>WO_NO</u>
273-011	273-010	12/06/2016	277.00		ORLEANS AV	N SALCEDO	PSLS	201605704001
273-012	273-007	12/07/2016	340.00		TOULOUSE	N SALCEDO	PSLS	201605704001
273-013	273-012	12/07/2016	274.00		N SALCEDO	LAFITTE	PSLS	201605704001
273-014	273-013	12/07/2016	282.00		LAFITTE	N GAYOSO	PSLS	201605704001
273-015	273-013	12/07/2016	202.00		LAFITTE	N LOPEZ	PSLS	201605704001
273-016	273-009	12/07/2016	340.00		ST PETER	N SALCEDO	PSLS	201605704001
273-016	273-012	12/07/2016	360.00		N SALCEDO	ST PETER	PSLS	201605704001
273-017	273-016	12/07/2016	155.00		N SALCEDO	ORLEANS AV	PSLS	201605704001
273-018	273-012	12/07/2016	260.00		TOULOUSE	N LOPEZ	PSLS	201605704001
273-019	273-018	12/07/2016	290.00		N LOPEZ	LAFITTE	PSLS	201605704001
273-020	273-019	12/05/2016	297.00		LAFITTE	N RENDON	PSLS	201605704001
273-021	273-016	12/05/2016	258.00		ST PETER	N LOPEZ	PSLS	201605704001
273-021	273-018	12/05/2016	360.00		N LOPEZ	ST PETER	PSLS	201605704001
273-022	273-021	12/05/2016	153.00		N LOPEZ	ORLEANS AV	PSLS	201605704001
273-023	273-022	12/05/2016	307.00		ORLEANS AV	N RENDON	PSLS	201605704001
273-024	273-018	12/05/2016	365.00		TOULOUSE	N RENDON	PSLS	201605704001
273-025	273-024	12/08/2016	320.00		N RENDON	LAFITTE	PSLS	201605704001
273-026	273-021	12/06/2016	364.00		ST PETER	N RENDON	PSLS	201605704001
273-026	273-024	12/08/2016	364.00		N RENDON	ST PETER	PSLS	201605704001
273-027	273-026	12/06/2016	112.00		N RENDON	ORLEANS AV	PSLS	201605704001
273-028	289-017	03/21/2017	428.00		N SALCEDO	DUMAINE	PSLS	201700337301
273-029	273-028	04/07/2017	335.00		DUMAINE	N GAYOSO	PSLS	201700337301
273-030	273-029	03/21/2017	375.00		N GAYOSO	ST ANN	PSLS	201700337301
273-031	273-030	03/27/2017	275.00		ST ANN	N SALCEDO	PSLS	201700337301
273-032	273-030	03/27/2017	220.00		N GAYOSO	ORLEANS AV	PSLS	201700337301
273-033	273-032	04/07/2017	270.00		ORLEANS AV	N SALCEDO	PSLS	201700337301
273-034	273-028	04/07/2017	377.00		N SALCEDO	ST ANN	PSLS	201700337301
273-035	273-034	03/27/2017	201.00		ST ANN	N LOPEZ	PSLS	201700337301
273-036	273-034	03/27/2017	225.00		N SALCEDO	ORLEANS AV	PSLS	201700337301
273-037	273-036	03/28/2017	197.00		ORLEANS AV	N LOPEZ	PSLS	201700337301
273-038	273-028	03/28/2017	257.00		DUMAINE	N LOPEZ	PSLS	201700337301
273-039	273-072	03/28/2017	275.00		DUMAINE	N RENDON	PSLS	201700337301
273-040	273-038	03/28/2017	378.00		N LOPEZ	ST ANN	PSLS	201700337301
273-041	273-040	03/28/2017	32.00		ST ANN	N LOPEZ	PSLS	201700337301
273-042	273-041	03/28/2017	268.00		ST ANN	N RENDON	PSLS	201700337301
273-043	273-040	03/28/2017	228.00		N LOPEZ	ORLEANS AV	PSLS	201700337301
273-044	273-043	03/28/2017	310.00		ORLEANS AV	N RENDON	PSLS	201700337301
273-045	289-023	03/28/2017	376.00		N RENDON	DUMAINE	PSLS	201700337301
273-046	273-045	03/29/2017	15.00		N RENDON	DUMAINE	PSLS	201700337301

<u>STRUCT1</u>	<u>STRUCT2</u>	<u>COMP DATE</u>	<u>LENGTH</u>	<u>ADDRESS</u>	<u>STREET</u>	<u>CROSS STREET</u>	<u>ACTIVITY</u>	<u>WO_NO</u>
273-047	273-046	03/29/2017	44.00		N RENDON	DUMAINE	PSLS	201700337301
273-048	273-047	03/29/2017	378.00		N RENDON	ST ANN	PSLS	201700337301
273-049	273-048	03/29/2017	227.00		N RENDON	ORLEANS AV	PSLS	201700337301
273-050	289-020	03/29/2017	360.00		N LOPEZ	DUMAINE	PSLS	201700337301
273-051	272-023	03/29/2017	348.00		DUMAINE	N DUPRE	PSLS	201700337301
273-052	273-051	03/29/2017	280.00		DUMAINE	N GAYOSO	PSLS	201700337301
273-057	272-027	03/30/2017	338.00		ORLEANS AV	N DUPRE	PSLS	201700337301
273-058	273-057	03/30/2017	290.00		ORLEANS AV	N GAYOSO	PSLS	201700337301
273-059	202-041	05/25/2016	332.00		N LOPEZ	CONTI	PSLS	201604688201
273-060	273-059	03/30/2017	26.00		N LOPEZ	LAFITTE	PSLS	201700337301
273-061	273-060	03/30/2017	105.00		N LOPEZ	LAFITTE	PSLS	201700337301
273-062	273-059	03/30/2017	200.00		CONTI	N SALCEDO	PSLS	201700337301
273-063	202-043	05/22/2016	327.00		N RENDON	CONTI	PSLS	201604688201
273-063	273-059	04/03/2017	363.00		CONTI	N RENDON	PSLS	201700337301
273-064	202-051	05/22/2016	334.00		N SALCEDO	CONTI	PSLS	201604688201
273-065	273-064	04/03/2017	152.00		N SALCEDO	LAFITTE	PSLS	201700337301
273-066	273-064	04/03/2017	280.00		CONTI	N GAYOSO	PSLS	201700337301
273-067	202-017	05/22/2016	329.00		N DUPRE	CONTI	PSLS	201604688201
273-068	273-067	04/03/2017	182.00		N DUPRE	LAFITTE	PSLS	201700337301
273-069	273-068	04/03/2017	270.00		LAFITTE	N GAYOSO	PSLS	201700337301
273-070	273-067	04/07/2017	335.00		CONTI	N GAYOSO	PSLS	201700337301
273-071	273-070	04/03/2017	148.00		N GAYOSO	LAFITTE	PSLS	201700337301
273-073	273-029	04/07/2017	290.00		N GAYOSO	ST PHILIP	PSLS	201700337301
273-074	272-024	04/07/2017	299.00		ST ANN	N DUPRE	PSLS	201700337301
274-001	273-026	04/03/2017	367.00		ST PETER	HAGAN AV	PSLS	201700337301
274-001	274-007	04/03/2017	368.00		HAGAN AV	ST PETER	PSLS	201700337301
274-002	274-001	01/16/2015	150.00		ORLEANS AV	HAGAN AV	SR	201500086901
274-003	274-002	04/06/2017	303.00		ORLEANS AV	N RENDON	PSLS	201700337301
274-004	274-002	04/06/2017	291.00		ORLEANS AV	MOSS	PSLS	201700337301
274-005	274-001	04/06/2017	305.00		ST PETER	MOSS	PSLS	201700337301
274-006	274-005	04/06/2017	333.00		MOSS	TOULOUSE	PSLS	201700337301
274-007	273-024	01/16/2015	363.00		TOULOUSE	HAGAN AV	SR	201500086902
274-008	274-007	04/06/2017	144.00		TOULOUSE	MOSS	PSLS	201700337301
274-009	274-007	04/07/2017	303.00		HAGAN AV	LAFITTE	PSLS	201700337301
274-010	273-025	04/07/2017	303.00		LAFITTE	MOSS	PSLS	201700337301
274-011	273-063	04/07/2017	301.00		CONTI	MOSS	PSLS	201700337301
274-012	273-048	04/19/2017	365.00		ST ANN	HAGAN AV	PSLS	201700454401
274-013	274-012	04/19/2017	237.00		HAGAN AV	ORLEANS AV	PSLS	201700454401
274-014	274-013	04/19/2017	192.00		ORLEANS AV	MOSS	PSLS	201700454401

<u>STRUCT1</u>	<u>STRUCT2</u>	<u>COMP DATE</u>	<u>LENGTH</u>	<u>ADDRESS</u>	<u>STREET</u>	<u>CROSS STREET</u>	<u>ACTIVITY</u>	<u>WO_NO</u>
274-015	273-049	04/19/2017	298.00		ORLEANS AV	HAGAN AV	PSLS	201700454401
274-016	274-012	04/19/2017	250.00		ST ANN	MOSS	PSLS	201700454401
274-017	274-016	04/19/2017	258.00		ST ANN	MOSS	PSLS	201700454401
274-018	274-017	04/19/2017	205.00		MOSS	ORLEANS AV	PSLS	201700454401
274-019	274-017	04/19/2017	311.00		MOSS	DUMAINE	PSLS	201700454401
274-020	273-047	04/19/2017	371.00		DUMAINE	HAGAN AV	PSLS	201700454401
274-020	289-050	05/01/2017	435.00		HAGAN AV	DUMAINE	PSLS	201700454401
274-021	274-020	04/20/2017	315.00		HAGAN AV	ST ANN	PSLS	201700454401
274-022	274-024	04/20/2017	240.00		DUMAINE	MOSS	PSLS	201700454401
274-023	289-052	04/20/2017	365.00		MOSS	DUMAINE	PSLS	201700454401
274-024	274-020	04/20/2017	205.00		DUMAINE	MOSS	PSLS	201700454401
275-001	291-040	04/20/2017	202.00		ESPLANADE AV	LEDA CT	PSLS	201700454401
275-002	275-001	04/20/2017	355.00		ESPLANADE AV	MOSS	PSLS	201700454401
275-003	275-002	04/20/2017	365.00		ESPLANADE AV	MOSS	PSLS	201700454401
275-004	275-003	04/20/2017	85.00		ESPLANADE AV	MOSS	PSLS	201700454401
275-005	275-004	11/28/2014	298.00		ESPLANADE AV	MOSS	UNCHOKED	201402481001
275-006	275-005	04/21/2017	312.00		MOSS	ST VINCENT	PSLS	201700454401
275-007	275-006	04/21/2017	310.00		MOSS	ST VINCENT	PSLS	201700454401
275-008	275-003	04/21/2017	260.00		ESPLANADE AV	MOSS	PSLS	201700454401
275-009	275-008	04/21/2017	361.00		MOSS	ESPLANADE AV	PSLS	201700454401
275-010	291-041	04/21/2017	268.00		ESPLANADE AV	LEDA CT	PSLS	201700454401
275-011	275-010	04/21/2017	300.00		LEDA CT	MARIE	PSLS	201700454401
275-012	275-011	04/24/2017	230.00		LEDA CT	ST VINCENT	PSLS	201700454401
275-013	275-012	04/24/2017	295.00		LEDA CT	ST VINCENT	PSLS	201700454401
275-016	276-028	04/24/2017	59.00		MOSS	ST VINCENT	PSLS	201700454401
275-017	275-016	04/24/2017	238.00		MOSS	ST VINCENT	PSLS	201700454401
275-018	275-017	04/24/2017	130.00		MOSS	ST VINCENT	PSLS	201700454401
275-019	289-049	05/01/2017	183.00		MOSS	ESPLANADE AV	PSLS	201700454401
275-020	275-019	04/24/2017	250.00		MOSS	ESPLANADE AV	PSLS	201700454401
275-021	275-020	04/25/2017	270.00		MOSS	ESPLANADE AV	PSLS	201700454401
275-022	275-021	04/25/2017	315.00		MOSS	ESPLANADE AV	PSLS	201700454401
275-023	275-022	04/25/2017	211.00		MOSS	ESPLANADE AV	PSLS	201700454401
275-024	275-010	04/25/2017	132.00		ESPLANADE AV	MOSS	PSLS	201700454401
276-001	292-033	04/18/2018	176.00		DESAIX BL	TENSAS	PSLS	201800731801
276-002	276-001	04/25/2017	92.00		DESAIX BL	BEAUVOIR CT	PSLS	201700454401
276-003	276-002	04/26/2017	428.00		DESAIX BL	MOSS	PSLS	201700454401
276-004	276-003	04/26/2017	405.00		DESAIX BL	MOSS	PSLS	201700454401
276-005	276-004	04/26/2017	385.00		DESAIX BL	MOSS	PSLS	201700454401
276-006	276-001	04/18/2018	323.00		DESAIX BL	TENSAS	PSLS	201800731801

<u>STRUCT1</u>	<u>STRUCT2</u>	<u>COMP DATE</u>	<u>LENGTH</u>	<u>ADDRESS</u>	<u>STREET</u>	<u>CROSS STREET</u>	<u>ACTIVITY</u>	<u>WO_NO</u>
276-007	276-006	04/18/2018	53.00		DESAIX BL	TENSAS	PSLS	201800731801
276-009	276-008	04/18/2018	50.00		DESAIX BL	YUPON	PSLS	201800731801
276-010	276-009	04/18/2018	270.00		DESAIX BL	MOSS	PSLS	201800731801
276-011	276-010	04/26/2017	90.00		MOSS	DESAIX BL	PSLS	201700454401
276-012	276-010	04/19/2018	270.00		MOSS	FLORIDA AV	PSLS	201800731801
276-013	276-012	04/19/2018	85.00		MOSS	FLORIDA AV	PSLS	201800731801
276-014	292-034	04/19/2018	473.00		ROGER WILLIAMS	TENSAS	PSLS	201800731801
276-015	276-014	04/19/2018	316.00		ROGER WILLIAMS	YUPON	PSLS	201800731801
276-016	276-015	04/19/2018	283.00		ROGER WILLIAMS	YUPON	PSLS	201800731801
276-019	276-011	04/26/2017	265.00		MOSS	PARKVIEW PL	PSLS	201700454401
276-020	276-019	04/26/2017	62.00		MOSS	ESPLANADE AV	PSLS	201700454401
276-021	276-020	04/26/2017	37.00		MOSS	ESPLANADE AV	PSLS	201700454401
276-022	276-021	04/26/2017	109.00		MOSS	ESPLANADE AV	PSLS	201700454401
276-023	276-022	04/26/2017	55.00		MOSS	ESPLANADE AV	PSLS	201700454401
276-024	276-023	04/26/2017	132.00		MOSS	ESPLANADE AV	PSLS	201700454401
276-025	276-024	04/27/2017	58.00		MOSS	ESPLANADE AV	PSLS	201700454401
276-026	276-025	04/27/2017	94.00		MOSS	ESPLANADE AV	PSLS	201700454401
276-027	276-026	04/27/2017	103.00		MOSS	ESPLANADE AV	PSLS	201700454401
276-028	276-027	04/27/2017	75.00		MOSS	ESPLANADE AV	PSLS	201700454401
276-029	292-077	05/01/2017	149.00		TRAFALGAR	N RENDON	PSLS	201700454401
276-030	276-029	04/27/2017	180.00		N RENDON	DERBY PL	PSLS	201700454401
276-031	276-029	04/27/2017	203.00		TRAFALGAR	BEAUVOIR CT	PSLS	201700454401
276-032	276-031	04/27/2017	33.00		BEAUVOIR CT	TRAFALGAR	PSLS	201700454401
276-033	276-032	04/27/2017	234.00		BEAUVOIR CT	DESAIX BL	PSLS	201700454401
276-034	292-063	04/27/2017	191.00		DERBY PL	N RENDON	PSLS	201700454401
276-036	292-074	04/27/2017	335.00		BELFORT AV	BEAUVOIR CT	PSLS	201700454401
276-037	276-036	05/01/2017	325.00		BELFORT AV	BEAUVOIR CT	PSLS	201700454401
276-038	276-037	05/01/2017	377.00		BELFORT AV	LEDA CT	PSLS	201700454401
276-039	276-038	05/09/2017	38.00		LEDA CT	BELFORT AV	PSLS	201700523501
276-040	276-019	05/09/2017	325.00		PARKVIEW PL	MOSS	PSLS	201700523501
283-003	283-002	05/12/2017	355.00		DAUPHINE	GOV NICHOLLS	PSLS	201700523501
284-002	285-046	06/22/2017	239.00		ESPLANADE AV	TREME	PSLS	201700782601
284-003	284-002	06/22/2017	320.00		ESPLANADE AV	ST CLAUDE AV	PSLS	201700782601
284-004	284-003	06/22/2017	243.00		ST CLAUDE AV	BARRACKS	PSLS	201700782601
284-005	284-004	06/22/2017	304.00		BARRACKS	TREME	PSLS	201700782601
284-006	284-005	06/22/2017	245.00		TREME	GOV NICHOLLS	PSLS	201700782601
284-007	284-005	06/22/2017	186.00		TREME	ESPLANADE AV	PSLS	201700782601
284-011	284-004	06/23/2017	335.00		ST CLAUDE AV	GOV NICHOLLS	PSLS	201700782601
284-012	284-011	06/23/2017	280.00		GOV NICHOLLS	TREME	PSLS	201700782601

<u>STRUCT1</u>	<u>STRUCT2</u>	<u>COMP DATE</u>	<u>LENGTH</u>	<u>ADDRESS</u>	<u>STREET</u>	<u>CROSS STREET</u>	<u>ACTIVITY</u>	<u>WO_NO</u>
284-013	284-012	06/23/2017	322.00		TREME	URSULINES AV	PSLS	201700782601
284-014	284-011	06/23/2017	26.00		GOV NICHOLLS	ST CLAUDE AV	PSLS	201700782601
284-017	284-014	06/26/2017	386.00		ST CLAUDE AV	URSULINES AV	PSLS	201700782601
284-018	284-017	06/26/2017	265.00		URSULINES AV	TREME	PSLS	201700782601
284-021	284-017	06/26/2017	303.00		ST CLAUDE AV	ST PHILIP	PSLS	201700782601
284-022	284-021	06/26/2017	53.00		ST CLAUDE AV	ST PHILIP	PSLS	201700782601
284-023	284-022	06/26/2017	308.00		ST PHILIP	TREME	PSLS	201700782601
284-024	284-023	06/26/2017	285.00		TREME	URSULINES AV	PSLS	201700782601
284-028	284-027	06/27/2017	280.00		N RAMPART	KERLEREC	PSLS	201700782601
284-029	284-028	06/27/2017	44.00		N RAMPART	KERLEREC	PSLS	201700782601
284-030	284-029	06/15/2017	371.00		KERLEREC	ST CLAUDE AV	PSLS	201700782601
284-031	284-030	06/14/2017	230.00		ST CLAUDE AV	COLUMBUS	PSLS	201700782601
284-032	284-028	06/15/2017	290.00		KERLEREC	BURGUNDY	PSLS	201700782601
284-033	284-029	06/14/2017	347.00		KERLEREC	BURGUNDY	PSLS	201700782601
284-034	284-028	06/14/2017	363.00		KERLEREC	ST CLAUDE AV	PSLS	201700782601
284-036	284-035	06/14/2017	235.00		BURGUNDY	KERLEREC	PSLS	201700782601
284-038	284-037	06/14/2017	279.00		BURGUNDY	KERLEREC	PSLS	201700782601
284-039	284-038	06/14/2017	295.00		KERLEREC	DAUPHINE	PSLS	201700782601
284-041	284-074	06/15/2017	310.00		ESPLANADE AV	ST CLAUDE AV	PSLS	201700782601
284-042	284-041	06/12/2017	261.00		ST CLAUDE AV	KERLEREC	PSLS	201700782601
284-058	284-057	07/19/2017	320.00		BURGUNDY	URSULINES AV	EXAM	201700870501
284-059	285-063	07/13/2017	280.00		KERLEREC	ST CLAUDE AV	EXAM	201700870501
284-060	284-059	07/13/2017	234.00		KERLEREC	ST CLAUDE AV	EXAM	201700870501
284-061	284-060	07/13/2017	212.00		ST CLAUDE AV	ESPLANADE AV	EXAM	201700870501
284-062	285-070	07/13/2017	405.00		COLUMBUS	ST CLAUDE AV	EXAM	201700870501
284-063	285-064	07/13/2017	208.00		ESPLANADE AV	TREME	EXAM	201700870501
284-064	284-063	07/13/2017	12.00		TREME	ESPLANADE AV	EXAM	201700870501
284-065	284-064	07/14/2017	247.00		ESPLANADE AV	ST CLAUDE AV	EXAM	201700870501
284-066	285-047	07/18/2017	248.00		BARRACKS	TREME	EXAM	201700870501
284-067	284-066	07/14/2017	200.00		TREME	ESPLANADE AV	EXAM	201700870501
284-068	284-066	07/14/2017	243.00		TREME	GOV NICHOLLS	EXAM	201700870501
284-069	285-013	07/14/2017	284.00		URSULINES AV	TREME	EXAM	201700870501
284-070	284-069	07/14/2017	321.00		TREME	GOV NICHOLLS	EXAM	201700870501
284-071	284-069	07/14/2017	282.00		TREME	ST PHILIP	EXAM	201700870501
284-072	285-017	07/14/2017	260.00		GOV NICHOLLS	TREME	EXAM	201700870501
284-074	284-027	07/19/2017	104.00		ESPLANADE AV	N RAMPART	EXAM	201700870501
284-075	284-003	07/18/2017	330.00		ESPLANADE AV	N RAMPART	EXAM	201700870501
285-001	296-012	07/14/2017	397.00		N ROBERTSON	ST PHILIP	EXAM	201700870501
285-002	285-001	07/14/2017	253.00		ST PHILIP	N VILLERE	EXAM	201700870501

<u>STRUCT1</u>	<u>STRUCT2</u>	<u>COMP DATE</u>	<u>LENGTH</u>	<u>ADDRESS</u>	<u>STREET</u>	<u>CROSS STREET</u>	<u>ACTIVITY</u>	<u>WO_NO</u>
285-003	285-001	07/14/2017	12.00		ST PHILIP	N ROBERTSON	EXAM	201700870501
285-004	285-003	07/17/2017	290.00		N ROBERTSON	URSULINES AV	EXAM	201700870501
285-005	285-003	07/17/2017	194.00		ST PHILIP	N CLAIBORNE AV	EXAM	201700870501
285-006	285-005	07/17/2017	203.00		N CLAIBORNE AV	ST PHILIP	EXAM	201700870501
285-007	285-001	07/17/2017	356.00		N ROBERTSON	URSULINES AV	EXAM	201700870501
285-008	285-007	07/17/2017	12.00		URSULINES AV	N ROBERTSON	EXAM	201700870501
285-009	285-008	07/17/2017	190.00		URSULINES AV	N CLAIBORNE AV	EXAM	201700870501
285-010	285-007	07/17/2017	320.00		URSULINES AV	N VILLERE	EXAM	201700870501
285-011	285-010	07/17/2017	355.00		N VILLERE	ST PHILIP	EXAM	201700870501
285-012	285-011	07/17/2017	243.00		ST PHILIP	MARAIS	EXAM	201700870501
285-013	285-010	07/17/2017	306.00		URSULINES AV	MARAIS	EXAM	201700870501
285-014	285-013	07/17/2017	356.00		MARAIS	ST PHILIP	EXAM	201700870501
285-015	285-014	07/17/2017	242.00		ST PHILIP	TREME	EXAM	201700870501
285-016	285-013	07/17/2017	208.00		MARAIS	GOV NICHOLLS	EXAM	201700870501
285-017	285-016	07/17/2017	209.00		MARAIS	GOV NICHOLLS	EXAM	201700870501
285-018	285-010	07/17/2017	219.00		N VILLERE	GOV NICHOLLS	EXAM	201700870501
285-019	285-008	07/17/2017	230.00		N ROBERTSON	GOV NICHOLLS	EXAM	201700870501
285-020	285-019	07/17/2017	235.00		N ROBERTSON	GOV NICHOLLS	EXAM	201700870501
285-021	285-020	07/17/2017	223.00		GOV NICHOLLS	N CLAIBORNE AV	EXAM	201700870501
285-022	285-021	07/17/2017	28.00		N CLAIBORNE AV	GOV NICHOLLS	EXAM	201700870501
285-023	285-022	07/17/2017	100.00		N CLAIBORNE AV	ESPLANADE AV	EXAM	201700870501
285-024	285-023	07/19/2017	125.00		N CLAIBORNE AV	ESPLANADE AV	EXAM	201700870501
285-025	285-024	07/19/2017	180.00		N CLAIBORNE AV	ESPLANADE AV	EXAM	201700870501
285-026	285-020	07/19/2017	250.00		N ROBERTSON	ESPLANADE AV	EXAM	201700870501
285-027	285-026	07/19/2017	205.00		N ROBERTSON	ESPLANADE AV	EXAM	201700870501
285-028	285-007	07/19/2017	455.00		N ROBERTSON	GOV NICHOLLS	EXAM	201700870501
285-029	285-028	07/19/2017	293.00		GOV NICHOLLS	N CLAIBORNE AV	EXAM	201700870501
285-030	285-029	07/19/2017	210.00		GOV NICHOLLS	N CLAIBORNE AV	EXAM	201700870501
285-031	285-030	07/18/2017	301.00		N CLAIBORNE AV	URSULINES AV	EXAM	201700870501
285-032	285-031	07/19/2017	236.00		URSULINES AV	N DERBIGNY	EXAM	201700870501
285-033	285-030	08/20/2017	162.00		N CLAIBORNE AV	BAYOU RD	PSLS	201701029301
285-034	285-033	08/20/2017	223.00		N CLAIBORNE AV	ESPLANADE AV	PSLS	201701029301
285-035	285-034	08/20/2017	214.00		N CLAIBORNE AV	ESPLANADE AV	PSLS	201701029301
285-036	285-035	08/20/2017	215.00		ESPLANADE AV	N DERBIGNY	PSLS	201701029301
285-037	285-018	08/20/2017	218.00		N VILLERE	GOV NICHOLLS	PSLS	201701029301
285-037	285-028	08/20/2017	322.00		GOV NICHOLLS	N VILLERE	PSLS	201701029301
285-038	285-037	08/20/2017	270.00		GOV NICHOLLS	MARAIS	PSLS	201701029301
285-039	285-038	08/20/2017	258.00		MARAIS	BARRACKS	PSLS	201701029301
285-040	285-037	08/20/2017	233.00		N VILLERE	ESPLANADE AV	PSLS	201701029301

<u>STRUCT1</u>	<u>STRUCT2</u>	<u>COMP DATE</u>	<u>LENGTH</u>	<u>ADDRESS</u>	<u>STREET</u>	<u>CROSS STREET</u>	<u>ACTIVITY</u>	<u>WO_NO</u>
285-041	285-040	08/20/2017	233.00		N VILLERE	ESPLANADE AV	PSLS	201701029301
285-042	285-028	08/20/2017	521.00		N ROBERTSON	ESPLANADE AV	PSLS	201701029301
285-043	285-042	08/20/2017	12.00		ESPLANADE AV	N ROBERTSON	PSLS	201701029301
285-044	285-043	08/20/2017	225.00		ESPLANADE AV	N CLAIBORNE AV	PSLS	201701029301
285-045	285-042	08/20/2017	328.00		ESPLANADE AV	N VILLERE	PSLS	201701029301
285-046	285-045	08/20/2017	380.00		ESPLANADE AV	MARAIS	PSLS	201701029301
285-047	285-046	08/20/2017	256.00		MARAIS	BARRACKS	PSLS	201701029301
285-048	285-042	08/20/2017	62.00		N ROBERTSON	ESPLANADE AV	PSLS	201701029301
285-049	285-048	08/20/2017	15.00		ESPLANADE AV	N ROBERTSON	PSLS	201701029301
285-050	285-049	08/20/2017	229.00		ESPLANADE AV	N CLAIBORNE AV	PSLS	201701029301
285-051	285-049	08/20/2017	310.00		N ROBERTSON	KERLEREC	PSLS	201701029301
285-052	285-080	08/20/2017	211.00		ESPLANADE AV	N VILLERE	PSLS	201701029301
285-053	285-048	08/20/2017	366.00		N ROBERTSON	KERLEREC	PSLS	201701029301
285-054	285-053	08/20/2017	13.00		KERLEREC	N ROBERTSON	PSLS	201701029301
285-055	285-054	08/20/2017	280.00		KERLEREC	N CLAIBORNE AV	PSLS	201701029301
285-056	285-055	08/20/2017	306.00		N CLAIBORNE AV	COLUMBUS	PSLS	201701029301
285-057	285-055	08/20/2017	290.00		N CLAIBORNE AV	ESPLANADE AV	PSLS	201701029301
285-058	285-054	08/20/2017	320.00		N ROBERTSON	COLUMBUS	PSLS	201701029301
285-059	285-053	08/20/2017	320.00		KERLEREC	N VILLERE	PSLS	201701029301
285-060	285-059	08/20/2017	365.00		N VILLERE	ESPLANADE AV	PSLS	201701029301
285-061	285-060	08/20/2017	343.00		ESPLANADE AV	MARAIS	PSLS	201701029301
285-062	285-059	08/20/2017	220.00		KERLEREC	MARAIS	PSLS	201701029301
285-063	285-062	08/20/2017	240.00		KERLEREC	MARAIS	PSLS	201701029301
285-064	285-063	08/20/2017	360.00		MARAIS	ESPLANADE AV	PSLS	201701029301
285-065	285-053	08/20/2017	365.00		N ROBERTSON	COLUMBUS	PSLS	201701029301
285-066	285-065	08/20/2017	13.00		COLUMBUS	N ROBERTSON	PSLS	201701029301
285-067	285-066	08/20/2017	281.00		COLUMBUS	N CLAIBORNE AV	PSLS	201701029301
285-068	285-059	08/20/2017	366.00		N VILLERE	COLUMBUS	PSLS	201701029301
285-068	285-065	08/20/2017	320.00		COLUMBUS	N VILLERE	PSLS	201701029301
285-069	285-068	08/20/2017	248.00		COLUMBUS	MARAIS	PSLS	201701029301
285-070	285-063	08/20/2017	328.00		MARAIS	COLUMBUS	PSLS	201701029301
285-071	286-045	08/20/2017	290.00		COLUMBUS	N CLAIBORNE AV	PSLS	201701029301
285-072	285-071	08/20/2017	288.00		N CLAIBORNE AV	KERLEREC	PSLS	201701029301
285-073	286-046	08/20/2017	290.00		KERLEREC	N CLAIBORNE AV	PSLS	201701029301
285-074	285-073	08/20/2017	278.00		N CLAIBORNE AV	ESPLANADE AV	PSLS	201701029301
285-075	286-047	08/20/2017	237.00		ESPLANADE AV	N CLAIBORNE AV	PSLS	201701029301
285-076	286-004	08/20/2017	285.00		URSULINES AV	N CLAIBORNE AV	PSLS	201701029301
285-077	285-076	08/20/2017	270.00		N CLAIBORNE AV	ST PHILIP	PSLS	201701029301
285-078	286-007	08/20/2017	245.00		ST PHILIP	N CLAIBORNE AV	PSLS	201701029301

<u>STRUCT1</u>	<u>STRUCT2</u>	<u>COMP DATE</u>	<u>LENGTH</u>	<u>ADDRESS</u>	<u>STREET</u>	<u>CROSS STREET</u>	<u>ACTIVITY</u>	<u>WO_NO</u>
285-079	286-008	08/20/2017	283.00		ST PHILIP	N CLAIBORNE AV	PSLS	201701029301
285-080	285-048	08/20/2017	24.00		ESPLANADE AV	N ROBERTSON	PSLS	201701029301
286-001	285-030	08/20/2017	288.00		GOV NICHOLLS	N DERBIGNY	PSLS	201701029301
286-002	286-001	08/20/2017	305.00		N DERBIGNY	URSULINES AV	PSLS	201701029301
286-003	286-002	08/20/2017	301.00		URSULINES AV	N ROMAN	PSLS	201701029301
286-004	286-002	08/20/2017	93.00		N DERBIGNY	URSULINES AV	PSLS	201701029301
286-005	286-004	08/20/2017	353.00		URSULINES AV	N ROMAN	PSLS	201701029301
286-006	286-005	08/20/2017	300.00		URSULINES AV	N PRIEUR	PSLS	201701029301
286-007	286-004	08/20/2017	305.00		N DERBIGNY	ST PHILIP	PSLS	201701029301
286-008	286-007	08/20/2017	44.00		N DERBIGNY	ST PHILIP	PSLS	201701029301
286-009	286-007	08/20/2017	315.00		ST PHILIP	N ROMAN	PSLS	201701029301
286-010	286-008	08/20/2017	355.00		ST PHILIP	N ROMAN	PSLS	201701029301
286-011	286-010	08/20/2017	333.00		ST PHILIP	N PRIEUR	PSLS	201701029301
286-012	286-005	08/20/2017	304.00		N ROMAN	ST PHILIP	PSLS	201701029301
286-013	286-012	08/20/2017	290.00		ST PHILIP	N PRIEUR	PSLS	201701029301
286-014	286-001	08/20/2017	348.00	1838	GOV NICHOLLS	N ROMAN	PSLS	201701029301
286-015	286-014	08/20/2017	305.00		N ROMAN	URSULINES AV	PSLS	201701029301
286-016	286-015	08/20/2017	283.00		URSULINES AV	N PRIEUR	PSLS	201701029301
286-017	286-014	08/20/2017	355.00		GOV NICHOLLS	N PRIEUR	PSLS	201701029301
286-018	286-017	08/20/2017	300.00		N PRIEUR	URSULINES AV	PSLS	201701029301
286-019	286-018	09/11/2017	91.00		N PRIEUR	URSULINES AV	PSLS	201701123101
286-020	286-019	09/11/2017	306.00		N PRIEUR	ST PHILIP	PSLS	201701123101
286-021	286-020	09/11/2017	342.00		ST PHILIP	N JOHNSON	PSLS	201701123101
286-022	286-021	09/11/2017	41.00		N JOHNSON	ST PHILIP	PSLS	201701123101
286-023	286-022	09/11/2017	321.00		ST PHILIP	N PRIEUR	PSLS	201701123101
286-024	286-019	09/11/2017	344.00		URSULINES AV	N JOHNSON	PSLS	201701123101
286-025	286-024	09/11/2017	270.00		N JOHNSON	ST PHILIP	PSLS	201701123101
286-026	286-018	09/11/2017	280.00		URSULINES AV	N JOHNSON	PSLS	201701123101
286-027	286-017	09/11/2017	345.00		GOV NICHOLLS	N JOHNSON	PSLS	201701123101
286-028	286-027	09/11/2017	295.00		N JOHNSON	URSULINES AV	PSLS	201701123101
286-029	286-027	09/11/2017	370.00		N JOHNSON	BARRACKS	PSLS	201701123101
286-030	286-029	09/11/2017	293.00		BARRACKS	N PRIEUR	PSLS	201701123101
286-031	285-033	09/11/2017	298.00		BAYOU RD	N DERBIGNY	PSLS	201701123101
286-031	286-001	09/11/2017	234.00		N DERBIGNY	BAYOU RD	PSLS	201701123101
286-032	286-031	09/11/2017	363.00		N DERBIGNY	ESPLANADE AV	PSLS	201701123101
286-033	286-032	09/11/2017	286.00		ESPLANADE AV	N ROMAN	PSLS	201701123101
286-034	286-014	09/11/2017	320.00		N ROMAN	BAYOU RD	PSLS	201701123101
286-034	286-031	09/11/2017	361.00		BAYOU RD	N ROMAN	PSLS	201701123101
286-035	286-034	09/11/2017	278.00		N ROMAN	ESPLANADE AV	PSLS	201701123101

<u>STRUCT1</u>	<u>STRUCT2</u>	<u>COMP DATE</u>	<u>LENGTH</u>	<u>ADDRESS</u>	<u>STREET</u>	<u>CROSS STREET</u>	<u>ACTIVITY</u>	<u>WO_NO</u>
286-036	286-035	09/11/2017	283.00		ESPLANADE AV	N PRIEUR	PSLS	201701123101
286-037	286-034	09/11/2017	342.00		BAYOU RD	N PRIEUR	PSLS	201701123101
286-038	286-037	09/11/2017	343.00		N PRIEUR	GOV NICHOLLS	PSLS	201701123101
286-039	286-037	09/11/2017	153.00		N PRIEUR	ESPLANADE AV	PSLS	201701123101
286-040	286-037	09/11/2017	43.00		BAYOU RD	N PRIEUR	PSLS	201701123101
286-041	286-040	09/11/2017	353.00		N PRIEUR	GOV NICHOLLS	PSLS	201701123101
286-042	286-029	09/11/2017	125.00		N JOHNSON	BAYOU RD	PSLS	201701123101
286-042	286-040	09/11/2017	336.00		BAYOU RD	N JOHNSON	PSLS	201701123101
286-043	286-042	09/11/2017	84.00		N JOHNSON	ESPLANADE AV	PSLS	201701123101
286-044	286-042	09/11/2017	309.00		BAYOU RD	N GALVEZ	PSLS	201701123101
286-045	304-018	09/11/2017	370.00		N DERBIGNY	COLUMBUS	PSLS	201701123101
286-046	286-045	09/11/2017	375.00		N DERBIGNY	KERLEREC	PSLS	201701123101
286-047	286-046	09/11/2017	350.00		N DERBIGNY	ESPLANADE AV	PSLS	201701123101
286-048	286-045	09/11/2017	290.00		COLUMBUS	N ROMAN	PSLS	201701123101
286-049	286-046	09/11/2017	350.00		KERLEREC	N ROMAN	PSLS	201701123101
286-050	286-049	09/11/2017	374.00		N ROMAN	COLUMBUS	PSLS	201701123101
286-051	286-050	09/11/2017	285.00		COLUMBUS	N PRIEUR	PSLS	201701123101
286-052	286-049	09/11/2017	350.00		N ROMAN	ESPLANADE AV	PSLS	201701123101
286-053	286-052	09/11/2017	172.00		ESPLANADE AV	N DERBIGNY	PSLS	201701123101
286-054	286-052	09/11/2017	276.00		ESPLANADE AV	N PRIEUR	PSLS	201701123101
286-055	286-049	09/11/2017	348.00		KERLEREC	N PRIEUR	PSLS	201701123101
286-056	286-055	09/11/2017	375.00		N PRIEUR	COLUMBUS	PSLS	201701123101
286-057	286-056	09/11/2017	277.00		COLUMBUS	N JOHNSON	PSLS	201701123101
286-058	286-055	09/11/2017	350.00		N PRIEUR	ESPLANADE AV	PSLS	201701123101
286-059	286-058	09/11/2017	290.00		ESPLANADE AV	N JOHNSON	PSLS	201701123101
286-060	286-055	09/11/2017	345.00		KERLEREC	N JOHNSON	PSLS	201701123101
286-061	286-060	09/11/2017	373.00		N JOHNSON	COLUMBUS	PSLS	201701123101
286-062	286-061	09/11/2017	284.00		COLUMBUS	N GALVEZ	PSLS	201701123101
286-063	286-060	09/11/2017	353.00		N JOHNSON	ESPLANADE AV	PSLS	201701123101
286-064	286-063	09/11/2017	264.00		ESPLANADE AV	N GALVEZ	PSLS	201701123101
286-065	286-024	09/11/2017	310.00		URSULINES AV	N GALVEZ	PSLS	201701123101
287-001	286-027	09/11/2017	343.00		GOV NICHOLLS	N GALVEZ	PSLS	201701123101
287-002	287-001	09/11/2017	365.00		GOV NICHOLLS	N MIRO	PSLS	201701123101
287-003	287-002	09/11/2017	298.00		N MIRO	URSULINES AV	PSLS	201701123101
287-004	287-003	09/11/2017	295.00		URSULINES AV	N TONTI	PSLS	201701123101
287-005	287-003	09/11/2017	338.00		URSULINES AV	N GALVEZ	PSLS	201701123101
287-006	287-005	09/11/2017	241.00		N GALVEZ	GOV NICHOLLS	PSLS	201701123101
287-007	287-003	09/11/2017	90.00		N MIRO	URSULINES AV	PSLS	201701123101
287-008	287-007	09/11/2017	336.00		URSULINES AV	N GALVEZ	PSLS	201701123101

<u>STRUCT1</u>	<u>STRUCT2</u>	<u>COMP DATE</u>	<u>LENGTH</u>	<u>ADDRESS</u>	<u>STREET</u>	<u>CROSS STREET</u>	<u>ACTIVITY</u>	<u>WO_NO</u>
287-009	287-008	09/11/2017	271.00		N GALVEZ	ST PHILIP	PSLS	201701123101
287-010	287-007	09/11/2017	350.00		URSULINES AV	N TONTI	PSLS	201701123101
287-011	287-010	09/11/2017	262.00		N TONTI	ST PHILIP	PSLS	201701123101
287-012	287-010	09/11/2017	308.00		URSULINES AV	N ROCHEBLAVE	PSLS	201701123101
287-013	287-007	09/11/2017	324.00		N MIRO	ST PHILIP	PSLS	201701123101
287-014	287-013	09/11/2017	335.00		ST PHILIP	N GALVEZ	PSLS	201701123101
287-015	287-013	09/11/2017	355.00		ST PHILIP	N TONTI	PSLS	201701123101
287-016	287-015	09/11/2017	297.00		ST PHILIP	N ROCHEBLAVE	PSLS	201701123101
287-017	287-070	09/11/2017	202.00		BARRACKS	MILNE BL	PSLS	201701123101
287-018	287-017	09/11/2017	140.00		BARRACKS	N GALVEZ	PSLS	201701123101
287-020	287-070	09/11/2017	235.00		N MIRO	ESPLANADE AV	PSLS	201701123101
287-021	287-020	10/05/2017	351.00		ESPLANADE AV	N TONTI	PSLS	201701278301
287-022	287-021	10/05/2017	290.00		ESPLANADE AV	N ROCHEBLAVE	PSLS	201701278301
287-023	287-002	10/05/2017	352.00		GOV NICHOLLS	N TONTI	PSLS	201701278301
287-024	287-023	10/05/2017	295.00		N TONTI	URSULINES AV	PSLS	201701278301
287-025	287-024	10/09/2017	293.00		URSULINES AV	N ROCHEBLAVE	PSLS	201701278301
287-026	287-023	10/09/2017	364.00		N TONTI	BARRACKS	PSLS	201701278301
287-026	287-070	10/09/2017	352.00		BARRACKS	N TONTI	PSLS	201701278301
287-027	287-026	10/09/2017	185.00		N TONTI	ESPLANADE AV	PSLS	201701278301
287-028	287-026	10/09/2017	297.00		BARRACKS	N ROCHEBLAVE	PSLS	201701278301
287-029	287-023	10/09/2017	348.00		GOV NICHOLLS	N ROCHEBLAVE	PSLS	201701278301
287-030	287-029	10/09/2017	290.00		N ROCHEBLAVE	URSULINES AV	PSLS	201701278301
287-031	287-030	10/10/2017	251.00		URSULINES AV	N DORGENOIS	PSLS	201701278301
287-032	287-030	10/05/2017	95.00		N ROCHEBLAVE	URSULINES AV	PSLS	201701278301
287-033	287-032	10/10/2017	237.00		URSULINES AV	N DORGENOIS	PSLS	201701278301
287-034	287-032	10/10/2017	337.00		N ROCHEBLAVE	ST PHILIP	PSLS	201701278301
287-035	287-034	10/10/2017	240.00		ST PHILIP	N DORGENOIS	PSLS	201701278301
287-036	287-029	10/10/2017	235.00		GOV NICHOLLS	N DORGENOIS	PSLS	201701278301
287-037	287-029	10/11/2017	367.00		N ROCHEBLAVE	BARRACKS	PSLS	201701278301
287-038	287-037	10/11/2017	235.00		BARRACKS	N DORGENOIS	PSLS	201701278301
287-039	287-037	10/11/2017	236.00		N ROCHEBLAVE	ESPLANADE AV	PSLS	201701278301
287-040	287-018	10/11/2017	315.00		N GALVEZ	GOV NICHOLLS	PSLS	201701278301
287-041	287-017	10/11/2017	214.00		MILNE RD	ESPLANADE AV	PSLS	201701278301
287-042	287-041	10/11/2017	197.00		ESPLANADE AV	N MIRO	PSLS	201701278301
287-043	287-020	10/11/2017	65.00		N MIRO	BAYOU RD	PSLS	201701278301
287-044	287-043	10/11/2017	360.00		BAYOU RD	N TONTI	PSLS	201701278301
287-045	287-044	10/11/2017	370.00		BAYOU RD	N ROCHEBLAVE	PSLS	201701278301
287-047	287-045	10/12/2017	205.00		N ROCHEBLAVE	KERLEREC	PSLS	201701278301
287-048	287-047	10/12/2017	365.00		KERLEREC	N DORGENOIS	PSLS	201701278301

<u>STRUCT1</u>	<u>STRUCT2</u>	<u>COMP DATE</u>	<u>LENGTH</u>	<u>ADDRESS</u>	<u>STREET</u>	<u>CROSS STREET</u>	<u>ACTIVITY</u>	<u>WO_NO</u>
287-049	287-047	10/12/2017	372.00		N ROCHEBLAVE	COLUMBUS	PSLS	201701278301
287-050	287-049	10/12/2017	415.00		COLUMBUS	N DORGENOIS	PSLS	201701278301
287-051	287-043	10/12/2017	380.00		N MIRO	KERLEREC	PSLS	201701278301
287-052	287-051	10/12/2017	175.00		KERLEREC	N MIRO	PSLS	201701278301
287-053	287-051	10/12/2017	370.00		N MIRO	COLUMBUS	PSLS	201701278301
287-054	287-053	10/13/2017	355.00		COLUMBUS	N TONTI	PSLS	201701278301
287-055	287-054	10/13/2017	200.00		N TONTI	BAYOU RD	PSLS	201701278301
287-056	287-055	10/13/2017	177.00		N TONTI	BAYOU RD	PSLS	201701278301
287-057	287-054	10/13/2017	296.00		COLUMBUS	N ROCHEBLAVE	PSLS	201701278301
287-058	286-060	10/05/2017	363.00		KERLEREC	N GALVEZ	PSLS	201701278301
287-059	287-058	10/13/2017	145.00		KERLEREC	N GALVEZ	PSLS	201701278301
287-060	287-058	10/13/2017	350.00		N GALVEZ	ESPLANADE AV	PSLS	201701278301
287-061	287-060	10/13/2017	278.00		ESPLANADE AV	N MIRO	PSLS	201701278301
287-062	287-058	10/13/2017	369.00		N GALVEZ	COLUMBUS	PSLS	201701278301
287-063	287-062	10/13/2017	284.00		COLUMBUS	N MIRO	PSLS	201701278301
287-064	286-029	10/13/2017	340.00		BARRACKS	N GALVEZ	PSLS	201701278301
287-065	287-064	10/13/2017	308.00		N GALVEZ	GOV NICHOLLS	PSLS	201701278301
287-066	287-072	10/05/2017	11.00		URSULINES AV	N GALVEZ	PSLS	201701278301
287-067	287-066	10/13/2017	233.00		N GALVEZ	GOV NICHOLLS	PSLS	201701278301
287-068	286-022	10/05/2017	335.00		ST PHILIP	N GALVEZ	PSLS	201701278301
287-069	288-059	10/13/2017	230.00		BELL	N ROCHEBLAVE	PSLS	201701278301
287-070	287-002	10/16/2017	364.00		N MIRO	BARRACKS	PSLS	201701278301
287-072	286-028	10/05/2017	323.00		URSULINES AV	N GALVEZ	PSLS	201701278301
288-004	288-003	10/16/2017	252.00		N WHITE	BELLECHASSE	PSLS	201701278301
288-005	288-004	10/16/2017	325.00		BELLECHASSE	N DUPRE	PSLS	201701278301
288-006	288-004	10/16/2017	160.00		BELLECHASSE	URSULINES AV	PSLS	201701278301
288-007	288-006	10/16/2017	280.00		URSULINES AV	N BROAD	PSLS	201701278301
288-008	288-004	10/16/2017	93.00		N WHITE	URSULINES AV	PSLS	201701278301
288-009	288-008	10/16/2017	325.00		URSULINES AV	N DUPRE	PSLS	201701278301
288-013	288-012	10/16/2017	169.00		URSULINES AV	N DUPRE	PSLS	201701278301
288-014	288-012	10/16/2017	145.00		N WHITE	ORCHID	PSLS	201701278301
288-015	288-010	10/06/2017	90.00		N BROAD	BELLECHASSE	PSLS	201701278301
288-016	288-015	10/06/2017	360.00		N BROAD	ORCHID	PSLS	201701278301
288-018	288-017	10/06/2017	372.00		ORCHID	N WHITE	PSLS	201701278301
288-019	288-017	10/06/2017	305.00		ORCHID	N BROAD	PSLS	201701278301
288-020	288-019	10/06/2017	317.00		N BROAD	ESPLANADE AV	PSLS	201701278301
288-021	288-017	10/06/2017	406.00		CRETE	BELL	PSLS	201701278301
288-022	288-021	10/06/2017	294.00		BELL	ESPLANADE AV	PSLS	201701278301
288-023	288-022	10/06/2017	75.00		ESPLANADE AV	N BROAD	PSLS	201701278301

<u>STRUCT1</u>	<u>STRUCT2</u>	<u>COMP DATE</u>	<u>LENGTH</u>	<u>ADDRESS</u>	<u>STREET</u>	<u>CROSS STREET</u>	<u>ACTIVITY</u>	<u>WO_NO</u>
288-024	288-021	10/23/2017	140.00		CRETE	ESPLANADE AV	PSLS	201701364601
288-025	288-024	10/23/2017	300.00		ESPLANADE AV	N WHITE	PSLS	201701364601
288-026	288-024	10/23/2017	120.00		CRETE	DESOTO	PSLS	201701364601
288-027	288-026	10/23/2017	100.00		DESOTO	ESPLANADE AV	PSLS	201701364601
288-028	288-026	10/23/2017	248.00		DESOTO	N BROAD	PSLS	201701364601
288-029	288-028	10/23/2017	245.00		DESOTO	N BROAD	PSLS	201701364601
288-030	288-029	10/24/2017	182.00		N BROAD	ESPLANADE AV	PSLS	201701364601
288-031	288-029	10/31/2017	335.00		N BROAD	LEPAGE	PSLS	201701364601
288-032	288-026	10/24/2017	374.00		CRETE	LEPAGE	PSLS	201701364601
288-033	288-076	10/31/2017	315.00		LEPAGE	N BROAD	PSLS	201701364601
288-034	288-033	10/24/2017	131.00		N BROAD	COLUMBUS	PSLS	201701364601
288-035	288-034	10/24/2017	273.00		COLUMBUS	BAYOU RD	PSLS	201701364601
288-036	287-035	10/25/2017	273.00		ST PHILIP	N DORGENOIS	PSLS	201701364601
288-037	288-036	10/25/2017	260.00		ST PHILIP	N BROAD	PSLS	201701364601
288-038	288-037	10/25/2017	248.00		ST PHILIP	N BROAD	PSLS	201701364601
288-039	288-038	10/25/2017	270.00		N BROAD	URSULINES AV	PSLS	201701364601
288-040	288-036	10/31/2017	332.00		N DORGENOIS	URSULINES AV	PSLS	201701364601
288-041	288-040	10/25/2017	183.00		URSULINES AV	N BROAD	PSLS	201701364601
288-042	288-041	10/26/2017	302.00		URSULINES AV	N BROAD	PSLS	201701364601
288-043	287-031	10/26/2017	237.00		URSULINES AV	N DORGENOIS	PSLS	201701364601
288-044	288-043	10/26/2017	240.00		N DORGENOIS	GOV NICHOLLS	PSLS	201701364601
288-045	288-043	10/27/2017	275.00		URSULINES AV	N BROAD	PSLS	201701364601
288-046	288-045	10/27/2017	263.00		URSULINES AV	N BROAD	PSLS	201701364601
288-047	288-046	10/27/2017	205.00		N BROAD	GOV NICHOLLS	PSLS	201701364601
288-048	287-036	10/27/2017	253.00		GOV NICHOLLS	N DORGENOIS	PSLS	201701364601
288-049	288-048	10/27/2017	192.00		GOV NICHOLLS	N BROAD	PSLS	201701364601
288-050	288-049	10/31/2017	226.00		GOV NICHOLLS	N BROAD	PSLS	201701364601
288-051	288-048	10/28/2017	315.00		N DORGENOIS	BARRACKS	PSLS	201701364601
288-052	287-038	10/28/2017	250.00		BARRACKS	N DORGENOIS	PSLS	201701364601
288-053	288-052	10/28/2017	155.00		N DORGENOIS	ESPLANADE AV	PSLS	201701364601
288-054	288-052	10/29/2017	273.00		BARRACKS	N BROAD	PSLS	201701364601
288-055	288-054	10/29/2017	262.00		BARRACKS	N BROAD	PSLS	201701364601
288-056	288-055	10/29/2017	315.00		N BROAD	GOV NICHOLLS	PSLS	201701364601
288-057	288-075	10/29/2017	183.00		N BROAD	ESPLANADE AV	PSLS	201701364601
288-058	287-033	10/31/2017	215.00		URSULINES AV	N DORGENOIS	PSLS	201701364601
288-059	288-065	10/29/2017	88.00		N DORGENOIS	BELL	PSLS	201701364601
288-060	288-059	10/30/2017	25.00		BELL	N DORGENOIS	PSLS	201701364601
288-061	288-060	10/29/2017	175.00		N DORGENOIS	ESPLANADE AV	PSLS	201701364601
288-062	288-060	10/29/2017	112.00		BELL	N BROAD	PSLS	201701364601

<u>STRUCT1</u>	<u>STRUCT2</u>	<u>COMP DATE</u>	<u>LENGTH</u>	<u>ADDRESS</u>	<u>STREET</u>	<u>CROSS STREET</u>	<u>ACTIVITY</u>	<u>WO_NO</u>
288-063	288-062	10/29/2017	234.00		BELL	N BROAD	PSLS	201701364601
288-064	288-063	10/31/2017	200.00		BELL	N BROAD	PSLS	201701364601
288-065	287-046	10/31/2017	420.00		BAYOU RD	N DORGENOIS	PSLS	201701364601
288-066	288-065	10/31/2017	92.00		BAYOU RD	DESOTO	PSLS	201701364601
288-067	288-066	10/31/2017	417.00		DESOTO	N BROAD	PSLS	201701364601
288-068	288-066	10/31/2017	254.00		BAYOU RD	N BROAD	PSLS	201701364601
288-069	288-068	10/31/2017	235.00		BAYOU RD	N BROAD	PSLS	201701364601
288-070	288-069	10/31/2017	260.00		N BROAD	DESOTO	PSLS	201701364601
288-072	288-065	10/27/2017	395.00		N DORGENOIS	COLUMBUS	PSLS	201701364601
288-073	288-072	10/27/2017	243.00		COLUMBUS	N BROAD	PSLS	201701364601
288-074	288-073	10/27/2017	243.00		COLUMBUS	N BROAD	PSLS	201701364601
288-075	288-055	10/27/2017	25.00		N BROAD	BARRACKS	PSLS	201701364601
288-076	288-032	10/31/2017	310.00		LEPAGE	N BROAD	PSLS	201701364601
289-001	288-003	10/30/2017	360.00		ST PHILIP	N DUPRE	PSLS	201701364601
289-003	289-002	10/30/2017	355.00		N GAYOSO	URSULINES AV	PSLS	201701364601
289-004	289-003	10/30/2017	123.00		URSULINES AV	N SALCEDO	PSLS	201701364601
289-005	289-003	10/30/2017	400.00		URSULINES AV	N DUPRE	PSLS	201701364601
289-006	289-005	10/30/2017	200.00		N DUPRE	BELLECHASSE	PSLS	201701364601
289-007	289-003	10/31/2017	95.00		N GAYOSO	URSULINES AV	PSLS	201701364601
289-008	289-007	10/30/2017	359.00		URSULINES AV	N LOPEZ	PSLS	201701364601
289-009	289-007	10/30/2017	285.00		URSULINES AV	N DUPRE	PSLS	201701364601
289-010	289-009	10/30/2017	55.00		URSULINES AV	N DUPRE	PSLS	201701364601
289-011	289-007	10/30/2017	254.00		N GAYOSO	BELL	PSLS	201701364601
289-012	289-011	10/30/2017	200.00		BELL	N LOPEZ	PSLS	201701364601
289-013	289-012	10/30/2017	120.00		BELL	N LOPEZ	PSLS	201701364601
289-014	289-011	10/30/2017	383.00		BELL	N DUPRE	PSLS	201701364601
289-015	289-066	10/30/2017	295.00		N DUPRE	DESOTO	PSLS	201701364601
289-016	289-011	10/30/2017	366.00		N GAYOSO	DESOTO	PSLS	201701364601
289-017	289-002	10/30/2017	297.00		ST PHILIP	N SALCEDO	PSLS	201701364601
289-018	289-017	10/31/2017	345.00		N SALCEDO	URSULINES AV	PSLS	201701364601
289-019	289-018	10/31/2017	207.00		URSULINES AV	N LOPEZ	PSLS	201701364601
289-020	289-017	10/31/2017	262.00		ST PHILIP	N LOPEZ	PSLS	201701364601
289-021	289-020	10/31/2017	350.00		N LOPEZ	URSULINES AV	PSLS	201701364601
289-022	289-021	10/31/2017	310.00		URSULINES AV	N RENDON	PSLS	201701364601
289-023	289-020	11/01/2017	368.00		ST PHILIP	N RENDON	PSLS	201701446601
289-024	289-023	11/01/2017	333.00		N RENDON	URSULINES AV	PSLS	201701446601
289-025	289-024	11/01/2017	270.00		URSULINES AV	HAGAN AV	PSLS	201701446601
289-026	289-024	11/01/2017	85.00		N RENDON	URSULINES AV	PSLS	201701446601
289-027	289-026	11/01/2017	395.00		URSULINES AV	HAGAN AV	PSLS	201701446601

<u>STRUCT1</u>	<u>STRUCT2</u>	<u>COMP DATE</u>	<u>LENGTH</u>	<u>ADDRESS</u>	<u>STREET</u>	<u>CROSS STREET</u>	<u>ACTIVITY</u>	<u>WO_NO</u>
289-028	289-027	11/01/2017	260.00		HAGAN AV	DESOTO	PSLS	201701446601
289-029	289-026	11/01/2017	397.00		BELL	N LOPEZ	PSLS	201701446601
289-030	289-029	11/02/2017	400.00		N LOPEZ	DESOTO	PSLS	201701446601
289-031	289-068	11/09/2017	225.00		N RENDON	DESOTO	PSLS	201701446601
289-032	289-031	11/02/2017	378.00		DESOTO	HAGAN AV	PSLS	201701446601
289-033	289-032	11/02/2017	335.00		DESOTO	MOSS	PSLS	201701446601
289-034	289-031	11/02/2017	350.00		DESOTO	N LOPEZ	PSLS	201701446601
289-035	289-034	11/02/2017	45.00		DESOTO	N LOPEZ	PSLS	201701446601
289-036	289-035	11/02/2017	303.00		DESOTO	N GAYOSO	PSLS	201701446601
289-037	289-031	11/02/2017	389.00		N RENDON	GRAND RTE ST	PSLS	201701446601
289-038	289-037	11/02/2017	170.00		GRAND RTE ST	ESPLANADE AV	PSLS	201701446601
289-039	289-038	11/02/2017	209.00		ESPLANADE AV	N LOPEZ	PSLS	201701446601
289-040	289-039	11/02/2017	315.00		N LOPEZ	DESOTO	PSLS	201701446601
289-041	289-039	11/02/2017	40.00		ESPLANADE AV	N LOPEZ	PSLS	201701446601
289-042	289-041	11/02/2017	309.00		ESPLANADE AV	N GAYOSO	PSLS	201701446601
289-043	289-041	11/03/2017	300.00		N LOPEZ	DESOTO	PSLS	201701446601
289-044	289-037	11/03/2017	105.00		GRAND RTE ST	MYSTERY	PSLS	201701446601
289-045	289-044	11/03/2017	200.00		MYSTERY	ESPLANADE AV	PSLS	201701446601
289-046	289-044	11/03/2017	425.00		GRAND RTE ST	VIGNAUD	PSLS	201701446601
289-047	289-046	11/03/2017	224.00		VIGNAUD	PONCE DE LEON	PSLS	201701446601
289-048	289-047	11/03/2017	341.00		PONCE DE LEON	MYSTERY	PSLS	201701446601
289-049	289-046	11/03/2017	263.00		GRAND RTE ST	MOSS	PSLS	201701446601
289-050	289-023	11/03/2017	360.00		ST PHILIP	HAGAN AV	PSLS	201701446601
289-051	289-050	11/03/2017	270.00		HAGAN AV	URSULINES AV	PSLS	201701446601
289-052	289-053	11/03/2017	230.00		ST PHILIP	MOSS	PSLS	201701446601
289-053	289-050	11/03/2017	229.00		ST PHILIP	MOSS	PSLS	201701446601
289-054	289-052	11/04/2017	125.00		MOSS	BELL	PSLS	201701446601
289-055	289-054	11/04/2017	411.00		BELL	HAGAN AV	PSLS	201701446601
289-056	289-054	11/04/2017	305.00		MOSS	DESOTO	PSLS	201701446601
289-057	289-056	11/04/2017	235.00		MOSS	GRAND RTE ST	PSLS	201701446601
289-058	288-018	11/04/2017	390.00		ORCHID	N DUPRE	PSLS	201701446601
289-059	289-058	11/04/2017	346.00		N DUPRE	BELL	PSLS	201701446601
289-060	288-018	11/04/2017	402.00		N WHITE	BELL	PSLS	201701446601
289-060	288-021	11/04/2017	381.00		BELL	N WHITE	PSLS	201701446601
289-061	289-060	11/04/2017	314.00		BELL	N DUPRE	PSLS	201701446601
289-062	289-060	11/05/2017	316.00		N WHITE	DESOTO	PSLS	201701446601
289-063	289-062	11/05/2017	373.00		DESOTO	N DUPRE	PSLS	201701446601
289-064	289-063	11/05/2017	375.00		DESOTO	N GAYOSO	PSLS	201701446601
289-065	289-064	11/05/2017	202.00		N GAYOSO	ESPLANADE AV	PSLS	201701446601

<u>STRUCT1</u>	<u>STRUCT2</u>	<u>COMP DATE</u>	<u>LENGTH</u>	<u>ADDRESS</u>	<u>STREET</u>	<u>CROSS STREET</u>	<u>ACTIVITY</u>	<u>WO_NO</u>
289-066	289-014	11/05/2017	16.00		N DUPRE	BELL	PSLS	201701446601
289-067	289-066	11/05/2017	203.00		BELL	N WHITE	PSLS	201701446601
289-068	289-026	11/09/2017	220.00		N RENDON	DESOTO	PSLS	201701446601
290-001	288-032	11/05/2017	372.00		LEPAGE	N WHITE	PSLS	201701446601
290-002	290-001	11/05/2017	375.00		LEPAGE	N DUPRE	PSLS	201701446601
290-003	290-002	11/05/2017	220.00		N DUPRE	GRAND RTE ST	PSLS	201701446601
290-004	290-003	11/06/2017	90.00		N DUPRE	GRAND RTE ST	PSLS	201701446601
290-005	290-001	11/06/2017	320.00		N WHITE	GRAND RTE ST	PSLS	201701446601
290-006	290-005	11/06/2017	185.00		N WHITE	GRAND RTE ST	PSLS	201701446601
290-007	290-006	11/07/2017	383.00		GRAND RTE ST	N DUPRE	PSLS	201701446601
290-008	290-006	11/07/2017	18.00		GRAND RTE ST	N WHITE	PSLS	201701446601
290-009	290-008	11/07/2017	385.00		GRAND RTE ST	CRETE	PSLS	201701446601
290-010	290-006	11/07/2017	206.00		N WHITE	PONCE DE LEON	PSLS	201701446601
290-011	290-010	11/07/2017	550.00		PONCE DE LEON	SAUVAGE	PSLS	201701446601
290-012	290-011	11/07/2017	160.00		SAUVAGE	GRAND RTE ST	PSLS	201701446601
290-013	290-011	11/07/2017	200.00		SAUVAGE	MAUREPAS	PSLS	201701446601
290-014	290-013	11/07/2017	40.00		SAUVAGE	MAUREPAS	PSLS	201701446601
290-015	290-014	11/07/2017	53.00		SAUVAGE	MAUREPAS	PSLS	201701446601
290-016	290-015	11/07/2017	38.00		SAUVAGE	MAUREPAS	PSLS	201701446601
290-017	290-016	11/07/2017	275.00		SAUVAGE	FORTIN	PSLS	201701446601
290-018	290-015	11/07/2017	283.00		SAUVAGE	FORTIN	PSLS	201701446601
290-019	290-011	11/07/2017	37.00		PONCE DE LEON	SAUVAGE	PSLS	201701446601
290-020	290-019	11/08/2017	155.00		SAUVAGE	GRAND RTE ST	PSLS	201701446601
290-021	290-019	11/08/2017	200.00		SAUVAGE	MAUREPAS	PSLS	201701446601
290-022	290-010	11/08/2017	212.00		PONCE DE LEON	CRETE	PSLS	201701446601
290-023	290-022	11/08/2017	204.00		PONCE DE LEON	CRETE	PSLS	201701446601
290-024	290-010	11/08/2017	212.00		N WHITE	MAUREPAS	PSLS	201701446601
290-025	290-024	11/08/2017	247.00		MAUREPAS	N WHITE	PSLS	201701446601
290-026	290-025	11/09/2017	250.00		MAUREPAS	SAUVAGE	PSLS	201701446601
290-027	290-024	11/09/2017	202.00		MAUREPAS	CRETE	PSLS	201701446601
290-028	290-027	11/09/2017	254.00		MAUREPAS	CRETE	PSLS	201701446601
292-002	294-026	04/19/2018	185.00		HATHAWAY PL	DESAIX BL	PSLS	201800731801
292-003	292-002	04/19/2018	165.00		HATHAWAY PL	DESAIX BL	PSLS	201800731801
292-004	292-003	04/19/2018	8.00		HATHAWAY PL	DESAIX BL	PSLS	201800731801
292-005	292-004	04/20/2018	183.00		HATHAWAY PL	DESAIX BL	PSLS	201800731801
292-008	292-004	04/20/2018	120.00		HATHAWAY PL	DESAIX BL	PSLS	201800731801
292-009	292-008	04/20/2018	209.00		DESAIX BL	HATHAWAY PL	PSLS	201800731801
292-012	292-009	04/20/2018	243.00		DESAIX BL	ALDEN PL	PSLS	201800731801
292-013	292-012	04/20/2018	298.00		ALDEN PL	DESAIX BL	PSLS	201800731801

<u>STRUCT1</u>	<u>STRUCT2</u>	<u>COMP DATE</u>	<u>LENGTH</u>	<u>ADDRESS</u>	<u>STREET</u>	<u>CROSS STREET</u>	<u>ACTIVITY</u>	<u>WO_NO</u>
292-015	292-012	04/20/2018	323.00		DESAIX BL	ALDEN PL	PSLS	201800731801
292-016	292-015	04/20/2018	120.00		ALDEN PL	DESAIX BL	PSLS	201800731801
292-017	292-016	04/20/2018	274.00		ALDEN PL	DESAIX BL	PSLS	201800731801
292-019	292-008	04/20/2018	255.00		DESAIX BL	WINTHROP PL	PSLS	201800731801
292-020	292-019	04/20/2018	270.00		WINTHROP PL	DESAIX BL	PSLS	201800731801
292-022	292-019	04/20/2018	216.00		DESAIX BL	WINTHROP PL	PSLS	201800731801
292-023	292-022	04/20/2018	270.00		WINTHROP PL	DESAIX BL	PSLS	201800731801
292-026	292-022	04/20/2018	254.00		DESAIX BL	CASTINE	PSLS	201800731801
292-027	292-026	03/29/2018	298.00		ROGER WILLIAMS	CASTINE	UNCHOKED	201800692001
292-029	292-027	04/21/2018	262.00		ROGER WILLIAMS	TUNICA	PSLS	201800731801
292-030	292-029	04/21/2018	238.00		ROGER WILLIAMS	TUNICA	PSLS	201800731801
292-031	292-026	04/21/2018	241.00		DESAIX BL	TUNICA	PSLS	201800731801
292-032	292-031	04/21/2018	254.00		DESAIX BL	TUNICA	PSLS	201800731801
292-033	292-032	04/21/2018	36.00		DESAIX BL	TUNICA	PSLS	201800731801
292-034	292-033	04/21/2018	295.00		TUNICA	ROGER WILLIAMS	PSLS	201800731801
292-052	292-050	01/25/2018	54.00		TRAFALGAR	ROMULUS	PSLS	201800026201
292-053	292-052	01/25/2018	283.00		TRAFALGAR	N SALCEDO	PSLS	201800026201
292-054	292-053	01/25/2018	160.00		N SALCEDO	DERBY PL	PSLS	201800026201
292-055	292-053	01/26/2018	338.00		TRAFALGAR	N LOPEZ	PSLS	201800026201
292-056	292-055	01/26/2018	165.00		N LOPEZ	TRAFALGAR	PSLS	201800026201
292-057	292-044	01/26/2018	275.00		SALTUS	DERBY PL	PSLS	201800026201
292-058	292-057	01/23/2018	320.00		DERBY PL	CRETE	PSLS	201800026201
292-059	292-058	01/23/2018	325.00		DERBY PL	CRETE	PSLS	201800026201
292-060	292-057	01/23/2018	382.00		DERBY PL	N SALCEDO	PSLS	201800026201
292-061	292-060	01/23/2018	380.00		DERBY PL	N SALCEDO	PSLS	201800026201
292-062	292-061	01/23/2018	379.00		DERBY PL	N RENDON	PSLS	201800026201
292-063	292-062	01/23/2018	30.00		DERBY PL	N RENDON	PSLS	201800026201
292-064	292-057	01/23/2018	115.00		SALTUS	CASTIGLIONE	PSLS	201800026201
292-065	292-064	01/23/2018	289.00		CASTIGLIONE	CRETE	PSLS	201800026201
292-066	292-065	01/23/2018	315.00		CASTIGLIONE	CRETE	PSLS	201800026201
292-067	292-066	01/24/2018	204.00		CRETE	BELFORT AV	PSLS	201800026201
292-068	292-064	01/24/2018	323.00		CASTIGLIONE	ROMULUS	PSLS	201800026201
292-069	292-068	01/24/2018	347.00		CASTIGLIONE	N SALCEDO	PSLS	201800026201
292-070	292-068	01/24/2018	240.00		ROMULUS	BELFORT AV	PSLS	201800026201
292-072	292-071	01/24/2018	416.00		BELFORT AV	CRETE	PSLS	201800026201
292-073	292-070	01/24/2018	400.00		BELFORT AV	N LOPEZ	PSLS	201800026201
292-074	292-073	01/24/2018	400.00		BELFORT AV	N LOPEZ	PSLS	201800026201
292-076	292-055	01/26/2018	163.00		TRAFALGAR	N RENDON	PSLS	201800026201
292-077	292-076	01/24/2018	27.00		TRAFALGAR	N RENDON	PSLS	201800026201

<u>STRUCT1</u>	<u>STRUCT2</u>	<u>COMP DATE</u>	<u>LENGTH</u>	<u>ADDRESS</u>	<u>STREET</u>	<u>CROSS STREET</u>	<u>ACTIVITY</u>	<u>WO_NO</u>
293-001	297-019	04/21/2018	370.00		GIBSON	SERE	PSLS	201800731801
293-002	293-001	04/21/2018	315.00		SERE	HAMBURG	PSLS	201800731801
293-003	293-001	04/21/2018	370.00		GIBSON	LAFRENIERE	PSLS	201800731801
293-004	293-003	04/21/2018	23.00		LAFRENIERE	GIBSON	PSLS	201800731801
293-005	293-004	04/21/2018	345.00		LAFRENIERE	HAMBURG	PSLS	201800731801
293-006	293-005	04/24/2018	245.00		HAMBURG	PLEASURE	PSLS	201800834801
293-007	293-006	04/24/2018	270.00		PLEASURE	PARIS AV	PSLS	201800834801
293-008	293-007	04/24/2018	75.00		PLEASURE	PARIS AV	PSLS	201800834801
293-009	293-005	04/24/2018	14.00		HAMBURG	LAFRENIERE	PSLS	201800834801
293-010	293-009	04/24/2018	300.00		HAMBURG	SERE	PSLS	201800834801
293-011	293-005	04/24/2018	369.00		LAFRENIERE	PARIS AV	PSLS	201800834801
293-012	293-011	04/24/2018	365.00		PARIS AV	PLEASURE	PSLS	201800834801
293-013	293-003	04/25/2018	170.00		LAFRENIERE	GIBSON	PSLS	201800834801
293-014	293-013	04/25/2018	228.00		DUPLESSIS	LAFRENIERE	PSLS	201800834801
293-015	293-001	04/28/2018	370.00		SERE	DUPLESSIS	PSLS	201800834801
293-015	293-014	04/28/2018	255.00		DUPLESSIS	SERE	PSLS	201800834801
293-016	293-015	04/28/2018	185.00		SERE	ST BERNARD AV	PSLS	201800834801
293-019	293-018	04/29/2018	370.00		SERE	PARIS AV	PSLS	201800834801
293-020	293-019	04/29/2018	320.00		PARIS AV	LAFRENIERE	PSLS	201800834801
293-021	297-007	04/29/2018	215.00		ST BERNARD AV	SERE	PSLS	201800834801
293-022	293-021	04/29/2018	113.00		JUMONVILLE	SERE	PSLS	201800834801
293-023	294-002	04/29/2018	362.00		SERE	JUMONVILLE	PSLS	201800834801
293-024	314-006	04/29/2018	252.00		PARIS AV	SERE	PSLS	201800834801
293-025	293-026	04/29/2018	223.00		FREY PL	ST BERNARD AV	PSLS	201800834801
293-026	293-027	04/29/2018	12.00		FREY PL	ST BERNARD AV	PSLS	201800834801
293-029	293-030	04/29/2018	213.00		DUPLESSIS	FREY PL	PSLS	201800834801
293-031	294-027	04/29/2018	302.00		FLORIDA AV	DUPLESSIS	PSLS	201800834801
293-034	293-033	04/29/2018	243.00		ST BERNARD AV	FREY PL	PSLS	201800834801
294-002	294-001	04/29/2018	10.00		SERE	ALFRED	PSLS	201800834801
294-004	294-001	04/29/2018	370.00		SERE	BUCHANAN	PSLS	201800834801
294-005	294-004	04/29/2018	313.00		BUCHANAN	ST DENIS	PSLS	201800834801
294-007	294-004	04/29/2018	370.00		SERE	CADILLAC	PSLS	201800834801
294-008	294-007	04/30/2018	315.00		CADILLAC	ST DENIS	PSLS	201800834801
294-009	294-007	04/30/2018	127.00		CADILLAC	SERE	PSLS	201800834801
294-010	294-007	04/30/2018	23.00		SERE	CADILLAC	PSLS	201800834801
294-014	294-013	04/30/2018	5.00		FLORIDA AV	CHALFANT PL	PSLS	201800834801
294-015	294-014	04/30/2018	130.00		FLORIDA AV	CHALFANT PL	PSLS	201800834801
294-016	294-015	04/30/2018	250.00		CHALFANT PL	FREY PL	PSLS	201800834801
294-017	294-016	04/30/2018	255.00		CHALFANT PL	FREY PL	PSLS	201800834801

<u>STRUCT1</u>	<u>STRUCT2</u>	<u>COMP DATE</u>	<u>LENGTH</u>	<u>ADDRESS</u>	<u>STREET</u>	<u>CROSS STREET</u>	<u>ACTIVITY</u>	<u>WO_NO</u>
294-018	294-017	05/02/2018	285.00		FREY PL	WILSHIRE PL	PSLS	201800834801
294-019	294-017	05/02/2018	310.00		FREY PL	SALTUS	PSLS	201800834801
294-020	294-015	05/02/2018	223.00		FLORIDA AV	WILSHIRE PL	PSLS	201800834801
294-021	294-020	05/02/2018	435.00		WILSHIRE PL	FREY PL	PSLS	201800834801
294-022	294-014	05/02/2018	98.00		FLORIDA AV	PORTAGE PL	PSLS	201800834801
294-023	294-022	05/02/2018	450.00		PORTAGE PL	FREY PL	PSLS	201800834801
294-024	294-013	05/02/2018	192.00		FLORIDA AV	SALTUS	PSLS	201800834801
294-028	297-006	05/02/2018	282.00		ALFRED	SERE	PSLS	201800834801
295-001	294-013	05/02/2018	500.00		FLORIDA AV	ENCAMPMENT	PSLS	201800834801
295-012	295-011	05/15/2018	187.00		FLORIDA AV	MOSS	PSLS	201800968401
295-013	295-012	05/15/2018	53.00		FLORIDA AV	MOSS	PSLS	201800968401
295-014	294-010	05/15/2018	329.00		SERE	ENCAMPMENT	PSLS	201800968401
295-015	295-014	05/15/2018	38.00		SERE	ENCAMPMENT	PSLS	201800968401
295-016	295-015	05/16/2018	132.00		SERE	RUSH	PSLS	201800968401
295-017	295-016	05/16/2018	160.00		RUSH	IMPERIAL DR	PSLS	201800968401
295-018	295-017	05/16/2018	301.00		IMPERIAL DR	ST DENIS	PSLS	201800968401
295-019	295-018	05/16/2018	285.00		IMPERIAL DR	ST DENIS	PSLS	201800968401
296-001	297-047	05/16/2018	115.00		PELOPIDAS	ST BERNARD AV	PSLS	201800968401
296-002	296-001	05/17/2018	10.00		PELOPIDAS	ST BERNARD AV	PSLS	201800968401
296-003	296-002	05/17/2018	245.00		PELOPIDAS	CADILLAC	PSLS	201800968401
296-004	296-030	05/22/2018	275.00		CADILLAC	SENATE	PSLS	201800968401
296-005	296-004	05/17/2018	360.00		SENATE	ENCAMPMENT	PSLS	201800968401
296-009	296-031	05/22/2018	275.00		ENCAMPMENT	SENATE	PSLS	201800968401
296-011	296-032	05/22/2018	275.00		DAVEY	SENATE	PSLS	201800968401
296-012	297-009	12/04/2017	370.00		MILTON	BUCHANAN	UNCHOKED	201701725601
296-013	296-012	05/17/2018	320.00		CADILLAC	FOY	PSLS	201800968401
296-014	296-012	05/17/2018	373.00		CADILLAC	ST DENIS	PSLS	201800968401
296-015	296-014	05/17/2018	350.00		ST DENIS	ENCAMPMENT	PSLS	201800968401
296-016	296-012	05/17/2018	350.00		MILTON	ENCAMPMENT	PSLS	201800968401
296-017	296-016	05/17/2018	30.00		ENCAMPMENT	MILTON	PSLS	201800968401
296-018	296-017	05/18/2018	163.00		ENCAMPMENT	ST DENIS	PSLS	201800968401
296-019	296-016	05/18/2018	36.00		MILTON	ENCAMPMENT	PSLS	201800968401
296-020	296-019	05/18/2018	210.00		MILTON	DAVEY	PSLS	201800968401
296-021	296-020	05/18/2018	185.00		MILTON	DAVEY	PSLS	201800968401
296-022	295-015	05/18/2018	382.00		ENCAMPMENT	ST DENIS	PSLS	201800968401
296-023	296-022	05/18/2018	365.00		ST DENIS	SERE	PSLS	201800968401
296-025	295-019	05/18/2018	375.00		IMPERIAL ST	ST DENIS	PSLS	201800968401
296-026	297-010	05/18/2018	330.00		ST DENIS	CADILLAC	PSLS	201800968401
296-027	297-011	05/18/2018	365.00		FOY	CADILLAC	PSLS	201800968401

<u>STRUCT1</u>	<u>STRUCT2</u>	<u>COMP DATE</u>	<u>LENGTH</u>	<u>ADDRESS</u>	<u>STREET</u>	<u>CROSS STREET</u>	<u>ACTIVITY</u>	<u>WO_NO</u>
296-028	296-027	05/21/2018	327.00		CADILLAC	CATON	PSLS	201800968401
296-029	297-013	05/21/2018	315.00		CATON	CADILLAC	PSLS	201800968401
296-030	296-003	05/22/2018	40.00		CADILLAC	PELOPIDAS	PSLS	201800968401
296-031	296-030	05/16/2018	365.00		PELOPIDAS	ENCAMPMENT	PSLS	201800968401
296-032	296-031	05/22/2018	370.00		PELOPIDAS	DAVEY	PSLS	201800968401
296-033	296-003	10/18/2017	32.00		HARRISON AV	CADILLAC	TV SEWER	
296-034	296-033	05/16/2018	365.00		PELOPIDAS	ENCAMPMENT	PSLS	201800968401
296-035	296-034	11/13/2015	380.00		HARRISON AV	ENCAMPMENT	SR	201503064101
297-004	297-003	05/21/2018	225.00		ALFRED	FOY	PSLS	201800968401
297-006	297-005	05/21/2018	20.00		ST DENIS	ALFRED	PSLS	201800968401
297-007	297-006	05/21/2018	256.00		ST DENIS	ST BERNARD AV	PSLS	201800968401
297-008	297-005	05/21/2018	316.00		ST DENIS	BUCHANAN	PSLS	201800968401
297-009	297-003	05/21/2018	370.00		MILTON	BUCHANAN	PSLS	201800968401
297-010	297-009	05/21/2018	375.00		BUCHANAN	ST DENIS	PSLS	201800968401
297-011	297-009	05/22/2018	371.00		BUCHANAN	FOY	PSLS	201800968401
297-012	297-011	05/22/2018	317.00		FOY	ST BERNARD AV	PSLS	201800968401
297-013	297-011	06/02/2018	375.00		BUCHANAN	CATON	PSLS	201801061401
297-014	297-013	06/02/2018	190.00		CATON	ST BERNARD AV	PSLS	201801061401
297-015	297-014	06/02/2018	309.00		ST BERNARD AV	FOY	PSLS	201801061401
297-018	297-017	06/02/2018	375.00		GIBSON	ST DENIS	PSLS	201801061401
297-019	297-018	06/02/2018	18.00		ST DENIS	GIBSON	PSLS	201801061401
297-021	297-020	06/02/2018	372.00		GIBSON	CATON	PSLS	201801061401
297-025	297-024	06/02/2018	15.00		DUPLESSIS	SENATE	PSLS	201801061401
297-026	297-025	06/02/2018	21.00		SENATE	DUPLESSIS	PSLS	201801061401
297-027	297-026	06/02/2018	368.00		SENATE	GIBSON	PSLS	201801061401
297-028	297-027	06/03/2018	23.00		SENATE	GIBSON	PSLS	201801061401
297-029	297-027	06/03/2018	25.00		GIBSON	SENATE	PSLS	201801061401
297-030	297-029	06/03/2018	285.00		GIBSON	HARRISON AV	PSLS	201801061401
297-031	297-025	06/03/2018	313.00		SENATE	JUMONVILLE	PSLS	201801061401
297-032	297-025	06/03/2018	357.00		DUPLESSIS	HARRISON AV	PSLS	201801061401
297-033	297-032	06/03/2018	370.00		HARRISON AV	GIBSON	PSLS	201801061401
297-034	297-032	06/03/2018	375.00	4200 BLK	DUPLESSIS	MANDOLIN	PSLS	201801061401
297-035	297-034	06/05/2018	246.00		MANDOLIN	MARJORIE LN	PSLS	201801061401
297-036	297-034	06/03/2018	368.00		MANDOLIN	JUMONVILLE	PSLS	201801061401
297-037	297-036	06/03/2018	64.00		MANDOLIN	JUMONVILLE	PSLS	201801061401
297-038	297-032	06/03/2018	371.00		HARRISON AV	JUMONVILLE	PSLS	201801061401
297-039	297-038	06/03/2018	316.00		JUMONVILLE	MANDOLIN	PSLS	201801061401
297-040	297-038	06/03/2018	355.00		JUMONVILLE	SENATE	PSLS	201801061401
297-041	297-040	06/03/2018	321.00		SENATE	ALFRED	PSLS	201801061401

<u>STRUCT1</u>	<u>STRUCT2</u>	<u>COMP DATE</u>	<u>LENGTH</u>	<u>ADDRESS</u>	<u>STREET</u>	<u>CROSS STREET</u>	<u>ACTIVITY</u>	<u>WO_NO</u>
297-042	297-038	06/03/2018	371.00		HARRISON AV	ALFRED	PSLS	201801061401
297-043	297-042	06/03/2018	297.00		ALFRED	MANDOLIN	PSLS	201801061401
297-044	297-042	06/03/2018	355.00		ALFRED	SENATE	PSLS	201801061401
297-045	297-044	06/03/2018	24.00		SENATE	ALFRED	PSLS	201801061401
297-046	297-045	06/03/2018	160.00		SENATE	ST BERNARD AV	PSLS	201801061401
297-047	297-042	06/03/2018	370.00		HARRISON AV	ST BERNARD AV	PSLS	201801061401
297-048	297-047	06/03/2018	44.00		BUCHANAN	ST BERNARD AV	PSLS	201801061401
297-049	297-048	06/03/2018	235.00		ST BERNARD AV	SENATE	PSLS	201801061401
297-050	297-047	06/03/2018	320.00		BUCHANAN	MANDOLIN	PSLS	201801061401
297-051	296-002	06/03/2018	280.00		ST BERNARD AV	BUCHANAN	PSLS	201801061401
297-052	297-051	06/03/2018	58.00		BUCHANAN	ST BERNARD AV	PSLS	201801061401
297-053	297-006	06/04/2018	318.00		ALFRED	MILTON	PSLS	201801061401
297-059	297-057	06/04/2018	205.00		DUPLESSIS	SENATE	PSLS	201801061401
298-001	297-034	06/04/2018	485.00		DUPLESSIS	HARCOURT DR	PSLS	201801061401
298-004	298-001	06/05/2018	510.00		HARCOURT DR	PERLITA	PSLS	201801061401
298-006	298-004	06/05/2018	243.00		PERLITA	VIRGINIA MARIE	PSLS	201801061401
298-007	298-006	06/04/2018	190.00		VIRGINIA MARIE	PARIS AV	PSLS	201801061401
298-009	298-006	06/05/2018	169.00		PERLITA	OWENS BL	PSLS	201801061401
298-011	298-004	06/05/2018	272.00		HARCOURT DR	SYBIL	PSLS	201801061401
298-018	298-011	06/05/2018	400.00		SYBIL	MANDOLIN	PSLS	201801061401
298-019	298-011	09/23/2015	305.00		VIRGINIA MARIE	PARIS AV	SR	201502707901
298-020	298-019	06/04/2018	33.00		PARIS AV	HARCOURT DR	PSLS	201801061401
298-021	298-020	06/04/2018	209.00		PARIS AV	VIRGINIA MARIE	PSLS	201801061401
298-022	298-021	06/04/2018	265.00		VIRGINIA MARIE	PERLITA	PSLS	201801061401
298-023	298-021	06/04/2018	178.00		PARIS AV	OWENS BL	PSLS	201801061401
298-025	298-001	06/04/2018	253.00		DUPLESSIS	OWENS BL	PSLS	201801061401
298-026	298-025	06/04/2018	250.00		DUPLESSIS	OWENS BL	PSLS	201801061401
298-027	298-026	06/04/2018	307.00		OWENS BL	CARTIER AV	PSLS	201801061401
298-028	298-027	08/10/2017	339.00		CARTIER AV	MANDOLIN	UNCHOKED	201701074001
298-029	298-028	06/16/2018	340.00		CARTIER AV	MANDOLIN	PSLS	201801130401
298-030	298-029	06/16/2018	251.00		CARTIER AV	MANDOLIN	PSLS	201801130401
298-031	298-027	06/16/2018	320.00		CARTIER AV	MIRABEAU AV	PSLS	201801130401
298-032	298-031	06/16/2018	320.00		CARTIER AV	MIRABEAU AV	PSLS	201801130401
298-033	298-032	06/16/2018	320.00		CARTIER AV	MIRABEAU AV	PSLS	201801130401
298-034	298-033	06/16/2018	162.00		CARTIER AV	MIRABEAU AV	PSLS	201801130401
298-035	298-034	06/16/2018	107.00		CARTIER AV	MIRABEAU AV	PSLS	201801130401
298-036	298-035	06/16/2018	180.00		MIRABEAU AV	DUPLESSIS	PSLS	201801130401
298-039	298-026	06/17/2018	335.00		DUPLESSIS	WESTBROOK DR	PSLS	201801130401
298-041	298-039	06/17/2018	332.00		DUPLESSIS	WAKEFIELD PL	PSLS	201801130401

<u>STRUCT1</u>	<u>STRUCT2</u>	<u>COMP DATE</u>	<u>LENGTH</u>	<u>ADDRESS</u>	<u>STREET</u>	<u>CROSS STREET</u>	<u>ACTIVITY</u>	<u>WO_NO</u>
298-044	298-041	12/11/2015	285.00		DUPLESSIS	WAKEFIELD PL	SR	201503231101
298-046	298-044	06/17/2018	266.00		DUPLESSIS	MIRABEAU AV	PSLS	201801130401
298-047	298-046	06/17/2018	263.00		MIRABEAU AV	MARJORIE LN	PSLS	201801130401
298-048	298-047	12/11/2015	302.00		MARJORIE LN	WAKEFIELD PL	SR	201503232301
298-049	298-047	06/17/2018	170.00		MIRABEAU AV	PERLITA	PSLS	201801130401
298-050	298-026	06/17/2018	246.00		OWENS BL	MARJORIE LN	PSLS	201801130401
298-053	298-050	06/17/2018	349.00		MARJORIE LN	HARCOURT DR	PSLS	201801130401
298-054	298-050	06/17/2018	340.00		MARJORIE LN	WESTBROOK DR	PSLS	201801130401
298-055	298-050	06/17/2018	268.00		OWENS BL	PERLITA	PSLS	201801130401
298-056	298-055	06/17/2018	243.00		PERLITA	PAULA	PSLS	201801130401
298-057	298-056	06/17/2018	186.00		PAULA	PARIS AV	PSLS	201801130401
298-058	298-056	06/17/2018	258.00		PERLITA	WESTBROOK DR	PSLS	201801130401
298-061	298-058	06/17/2018	510.00		WESTBROOK DR	PARIS AV	PSLS	201801130401
298-065	298-058	06/17/2018	437.00		WESTBROOK DR	DUPLESSIS	PSLS	201801130401
298-066	298-058	06/18/2018	255.00		PERLITA	WAKEFIELD PL	PSLS	201801130401
298-067	298-066	06/18/2018	575.00		WAKEFIELD PL	PARIS AV	PSLS	201801130401
298-068	298-087	06/18/2018	393.00		PARIS AV	MIRABEAU AV	PSLS	201801130401
298-069	298-066	06/18/2018	465.00		PERLITA	MIRABEAU AV	PSLS	201801130401
298-072	298-066	06/17/2018	438.00		WAKEFIELD PL	DUPLESSIS	PSLS	201801130401
298-074	298-055	06/17/2018	578.00		OWENS BL	PARIS AV	PSLS	201801130401
298-075	298-074	06/16/2018	25.00		PARIS AV	OWENS BL	PSLS	201801130401
298-076	298-075	06/18/2018	215.00		PARIS AV	PAULA	PSLS	201801130401
298-077	298-076	06/18/2018	265.00		PAULA	PERLITA	PSLS	201801130401
298-078	298-076	06/18/2018	153.00		PARIS AV	WESTBROOK DR	PSLS	201801130401
298-079	315-009	11/02/2015	369.00		PARIS AV	HARCOURT DR	SR	201502992201
298-081	297-035	06/17/2018	363.00		MARJORIE LN	HARCOURT DR	PSLS	201801130401
298-085	315-016	06/17/2018	424.00		PERLITA	HARCOURT DR	PSLS	201801130401
298-087	298-067	06/18/2018	28.00		PARIS AV	MIRABEAU AV	PSLS	201801130401
299-001	299A-018	06/18/2018	371.00		OWENS BL	ST BERNARD AV	PSLS	201801130401
299-002	299-001	06/18/2018	428.00		ST BERNARD AV	MIRABEAU AV	PSLS	201801130401
299-003	299-002	06/18/2018	365.00		ST BERNARD AV	MIRABEAU AV	PSLS	201801130401
299-004	299-003	06/18/2018	385.00		ST BERNARD AV	MIRABEAU AV	PSLS	201801130401
299-005	299-001	06/18/2018	113.00		OWENS BL	ST BERNARD AV	PSLS	201801130401
299-006	299-005	06/18/2018	303.00		ST BERNARD AV	CROFTWAY CT	PSLS	201801130401
299-007	299-006	06/18/2018	108.00		CROFTWAY CT	ST BERNARD AV	PSLS	201801130401
299-008	299-006	06/18/2018	450.00		ST BERNARD AV	OWENS BL	PSLS	201801130401
299-009	299-008	03/19/2015	108.00		KENNON AV	OWENS BL	SR	201500594901
299-010	299-009	06/19/2018	20.00		ST BERNARD AV	OWENS BL	PSLS	201801130401
299-011	299-010	06/19/2018	315.00		ST BERNARD AV	MIRABEAU AV	PSLS	201801130401

<u>STRUCT1</u>	<u>STRUCT2</u>	<u>COMP DATE</u>	<u>LENGTH</u>	<u>ADDRESS</u>	<u>STREET</u>	<u>CROSS STREET</u>	<u>ACTIVITY</u>	<u>WO_NO</u>
299-012	299-005	06/17/2018	105.00		OWENS BL	ST BERNARD AV	PSLS	201801130401
299-013	299-012	06/17/2018	100.00		OWENS BL	ST BERNARD AV	PSLS	201801130401
299-014	299-013	06/17/2018	95.00		OWENS BL	ST BERNARD AV	PSLS	201801130401
299-015	299-014	06/17/2018	127.00		OWENS BL	ST BERNARD AV	PSLS	201801130401
299-016	299-015	06/17/2018	96.00		OWENS BL	ST BERNARD AV	PSLS	201801130401
299-017	299-016	06/17/2018	123.00		OWENS BL	ST BERNARD AV	PSLS	201801130401
299-018	299-017	06/17/2018	445.00		OWENS BL	ST BERNARD AV	PSLS	201801130401
299-019	299-018	06/17/2018	25.00		OWENS BL	ST BERNARD AV	PSLS	201801130401
299-020	299-016	06/17/2018	240.00		BANCROFT DR	PARK ISLAND DR	PSLS	201801130401
299-021	299-020	06/17/2018	20.00		BANCROFT DR	PARK ISLAND DR	PSLS	201801130401
299-022	299-021	06/29/2018	95.00		BANCROFT DR	PARK ISLAND DR	PSLS	201801201701
299-023	299-022	06/29/2018	160.00		BANCROFT DR	PARK ISLAND DR	PSLS	201801201701
299-024	299-023	06/29/2018	134.00		BANCROFT DR	PARK ISLAND DR	PSLS	201801201701
299-025	299-024	06/29/2018	340.00		BANCROFT DR	PARK ISLAND DR	PSLS	201801201701
299-026	299-025	06/29/2018	105.00		BANCROFT DR	PARK ISLAND DR	PSLS	201801201701
299-027	299-026	06/29/2018	95.00		BANCROFT DR	PARK ISLAND DR	PSLS	201801201701
299-028	299-021	07/02/2018	108.00		BANCROFT DR	MIRABEAU AV	PSLS	201801201701
299-029	299-028	07/02/2018	295.00		BANCROFT DR	MIRABEAU AV	PSLS	201801201701
299-030	299-029	07/02/2018	295.00		BANCROFT DR	MIRABEAU AV	PSLS	201801201701
299-031	299-030	07/02/2018	125.00		BANCROFT DR	MIRABEAU AV	PSLS	201801201701
299-032	299-031	07/02/2018	146.00		BANCROFT DR	MIRABEAU AV	PSLS	201801201701
299-033	296-033	07/10/2018	345.00		CADILLAC	PARK ISLAND DR	PSLS	201801201701
299-034	299-033	07/02/2018	55.00		PARK ISLAND DR	BANCROFT DR	PSLS	201801201701
299-035	299-034	07/02/2018	202.00		PARK ISLAND DR	BANCROFT DR	PSLS	201801201701
299-036	299-035	07/02/2018	177.00		PARK ISLAND DR	BANCROFT DR	PSLS	201801201701
299-038	299-037	07/03/2018	54.00		PARK ISLAND DR	BANCROFT DR	PSLS	201801201701
299-039	299-038	01/12/2015	63.00		PARK ISLAND DR	MANDOLIN	SR	201500049801
299-040	299-039	07/03/2018	145.00		PARK ISLAND DR	BANCROFT DR	PSLS	201801201701
299-041	299-040	07/03/2018	58.00		PARK ISLAND DR	BANCROFT DR	PSLS	201801201701
299-042	299-041	07/03/2018	60.00		PARK ISLAND DR	BANCROFT DR	PSLS	201801201701
299-043	299-042	07/03/2018	253.00		PARK ISLAND DR	BANCROFT DR	PSLS	201801201701
299-044	299-039	07/03/2018	112.00		PARK ISLAND DR	BANCROFT DR	PSLS	201801201701
299-045	299-044	07/03/2018	116.00		PARK ISLAND DR	BANCROFT DR	PSLS	201801201701
299-046	299-045	07/03/2018	105.00		PARK ISLAND DR	BANCROFT DR	PSLS	201801201701
299-047	299-046	07/05/2018	130.00		PARK ISLAND DR	BANCROFT DR	PSLS	201801201701
299-048	299-047	07/05/2018	193.00		PARK ISLAND DR	BANCROFT DR	PSLS	201801201701
299-049	299-034	07/05/2018	78.00		BANCROFT DR	PARK ISLAND DR	PSLS	201801201701
299-050	299-049	07/05/2018	111.00		BANCROFT DR	PARK ISLAND DR	PSLS	201801201701
299-051	299-050	07/05/2018	136.00		BANCROFT DR	PARK ISLAND DR	PSLS	201801201701

<u>STRUCT1</u>	<u>STRUCT2</u>	<u>COMP DATE</u>	<u>LENGTH</u>	<u>ADDRESS</u>	<u>STREET</u>	<u>CROSS STREET</u>	<u>ACTIVITY</u>	<u>WO_NO</u>
299-052	299-051	07/05/2018	162.00		BANCROFT DR	PARK ISLAND DR	PSLS	201801201701
299-053	299-005	07/05/2018	275.00		ST BERNARD AV	OWENS BL	PSLS	201801201701
299-054	299A-010	07/05/2018	240.00		MANDOLIN	ST BERNARD AV	PSLS	201801201701
299-055	299-054	07/05/2018	125.00		MANDOLIN	ST BERNARD AV	PSLS	201801201701
299A-001	297-037	07/06/2018	130.00		MANDOLIN	RANDOLPH	PSLS	201801201701
299A-002	299A-001	07/06/2018	443.00		RANDOLPH	OWENS BL	PSLS	201801201701
299A-003	299A-002	07/06/2018	466.00		RANDOLPH	OWENS BL	PSLS	201801201701
299A-004	299A-001	07/06/2018	137.00		MANDOLIN	KENNON AV	PSLS	201801201701
299A-005	299A-004	07/06/2018	123.00		MANDOLIN	KENNON AV	PSLS	201801201701
299A-008	299A-005	07/06/2018	425.00		KENNON AV	OWENS BL	PSLS	201801201701
299A-009	299A-008	07/06/2018	419.00		KENNON AV	OWENS BL	PSLS	201801201701
299A-010	299A-005	07/09/2018	253.00		MANDOLIN	WELLINGTON DR	PSLS	201801201701
299A-015	299A-010	07/09/2018	408.00		WELLINGTON DR	OWENS BL	PSLS	201801201701
299A-016	299A-015	07/10/2018	412.00		WELLINGTON DR	OWENS BL	PSLS	201801201701
299A-017	298-027	07/10/2018	367.00		OWENS BL	KENNON AV	PSLS	201801201701
299A-018	299A-017	07/10/2018	370.00		OWENS BL	WELLINGTON DR	PSLS	201801201701
299A-019	298-032	07/11/2018	360.00		OWENS BL	CARTIER AV	PSLS	201801201701
299A-020	299A-019	07/11/2018	360.00		OWENS BL	CARTIER AV	PSLS	201801201701
300-002	247-048	07/10/2018	74.00		PERLITA	ROBERT E LEE BL	PSLS	201801201701
300-003	300-002	02/04/2018	306.00		HAMPSON	LEAKE AV	UNCHOKED	201800299101
300-004	300-003	07/11/2018	306.00		ROBERT E LEE BL	CARTIER AV	PSLS	201801201701
300-005	300-004	07/11/2018	344.00		ROBERT E LEE BL	ST BERNARD AV	PSLS	201801201701
300-006	300-005	07/11/2018	344.00		ROBERT E LEE BL	ST BERNARD AV	PSLS	201801201701
300-007	300-002	07/10/2018	300.00		ROBERT E LEE BL	PERLITA	PSLS	201801201701
300-008	300-007	07/10/2018	26.00		ROBERT E LEE BL	PERLITA	PSLS	201801201701
300-009	300-008	07/10/2018	26.00		ROBERT E LEE BL	PERLITA	PSLS	201801201701
300-010	300-008	07/10/2018	160.00		PERLITA	NEW YORK	PSLS	201801201701
300-011	300-010	07/10/2018	90.00		PERLITA	NEW YORK	PSLS	201801201701
300-012	300-011	07/10/2018	166.00		PERLITA	NEW YORK	PSLS	201801201701
300-013	300-012	08/21/2018	140.00		NEW YORK	CARTIER AV	PSLS	201801437801
300-014	300-013	09/27/2018	120.00		NEW YORK	CARTIER AV	PSLS	201801685001
300-015	300-014	09/27/2018	150.00		NEW YORK	CARTIER AV	PSLS	201801685001
300-016	300-015	09/27/2018	310.00		NEW YORK	CARTIER AV	PSLS	201801685001
300-017	300-016	09/27/2018	360.00		NEW YORK	ST BERNARD AV	PSLS	201801685001
300-018	300-017	09/27/2018	380.00		NEW YORK	ST BERNARD AV	PSLS	201801685001
300-019	300-012	09/27/2018	296.00		PERLITA	FRANKFORT	PSLS	201801685001
300-020	300-019	08/21/2018	120.00		FRANKFORT	CARTIER AV	PSLS	201801437801
300-021	300-020	09/28/2018	70.00		FRANKFORT	CARTIER AV	PSLS	201801685001
300-022	300-021	09/28/2018	86.00		FRANKFORT	CARTIER AV	PSLS	201801685001

<u>STRUCT1</u>	<u>STRUCT2</u>	<u>COMP DATE</u>	<u>LENGTH</u>	<u>ADDRESS</u>	<u>STREET</u>	<u>CROSS STREET</u>	<u>ACTIVITY</u>	<u>WO_NO</u>
300-023	300-022	09/28/2018	444.00		FRANKFORT	CARTIER AV	PSLS	201801685001
300-024	300-023	09/28/2018	500.00		FRANKFORT	ST BERNARD AV	PSLS	201801685001
300-025	300-023	08/21/2018	270.00		CARTIER AV	JAY	PSLS	201801437801
300-026	300-025	08/21/2018	510.00		JAY	ST BERNARD AV	PSLS	201801437801
300-027	300-019	09/28/2018	300.00		PERLITA	KILLDEER	PSLS	201801685001
300-028	300-027	09/28/2018	300.00		PERLITA	KILLDEER	PSLS	201801685001
300-029	300-028	10/01/2018	100.00		KILLDEER	CARTIER AV	PSLS	201801685001
300-030	300-029	10/01/2018	280.00		KILLDEER	CARTIER AV	PSLS	201801685001
300-031	300-030	10/01/2018	280.00		KILLDEER	CARTIER AV	PSLS	201801685001
300-032	300-031	10/01/2018	424.00		CARTIER AV	ORIOLE	PSLS	201801685001
300-033	300-031	10/01/2018	246.00		KILLDEER	ST BERNARD AV	PSLS	201801685001
300-034	300-033	08/21/2018	30.00		KILLDEER	ST BERNARD AV	PSLS	201801437801
300-035	300-034	08/20/2018	260.00		ST BERNARD AV	ORIOLE	PSLS	201801437801
300-036	300-028	08/20/2018	320.00		PERLITA	LARK	PSLS	201801437801
300-037	300-036	08/20/2018	110.00		LARK	CARTIER AV	PSLS	201801437801
300-038	300-037	08/20/2018	220.00		LARK	CARTIER AV	PSLS	201801437801
300-039	300-036	08/20/2018	170.00		PERLITA	BERTHA DR	PSLS	201801437801
300-040	300-039	08/20/2018	180.00		PERLITA	ORIOLE	PSLS	201801437801
300-041	300-040	08/20/2018	180.00		ORIOLE	CARTIER AV	PSLS	201801437801
300-042	300-019	10/01/2018	274.00		FRANKFORT	BERTHA DR	PSLS	201801685001
300-043	300-042	08/20/2018	306.00		BERTHA DR	KILLDEER	PSLS	201801437801
300-044	300-043	10/01/2018	350.00		BERTHA DR	KILLDEER	PSLS	201801685001
300-045	300-044	10/01/2018	390.00		BERTHA DR	KILLDEER	PSLS	201801685001
300-046	300-042	08/20/2018	268.00		FRANKFORT	PARIS AV	PSLS	201801437801
300-047	300-046	08/20/2018	20.00		PARIS AV	FRANKFORT	PSLS	201801437801
300-048	300-047	10/01/2018	255.00		PARIS AV	KILLDEER	PSLS	201801685001
300-049	300-048	10/03/2018	320.00		PARIS AV	KILLDEER	PSLS	201801685001
300-050	300-049	10/03/2018	40.00		PARIS AV	KILLDEER	PSLS	201801685001
300-051	300-050	10/03/2018	150.00		PARIS AV	LAKESHORE DR	PSLS	201801685001
300-052	300-051	10/03/2018	160.00		PARIS AV	LAKESHORE DR	PSLS	201801685001
300-053	300-046	08/20/2018	70.00		FRANKFORT	PARIS AV	PSLS	201801437801
300-054	300-053	08/20/2018	24.00		PARIS AV	FRANKFORT	PSLS	201801437801
300-055	300-054	10/03/2018	440.00		PARIS AV	KILLDEER	PSLS	201801685001
300-056	300-053	08/20/2018	100.00		FRANKFORT	CARTWRIGHT DR	PSLS	201801437801
300-057	300-056	08/20/2018	210.00		FRANKFORT	CARTWRIGHT DR	PSLS	201801437801
300-058	300-057	08/20/2018	200.00		CARTWRIGHT DR	JAY	PSLS	201801437801
300-059	300-058	08/20/2018	60.00		CARTWRIGHT DR	JAY	PSLS	201801437801
300-060	300-059	08/20/2018	240.00		CARTWRIGHT DR	JAY	PSLS	201801437801
300-061	300-060	08/20/2018	290.00		CARTWRIGHT DR	KILLDEER	PSLS	201801437801

<u>STRUCT1</u>	<u>STRUCT2</u>	<u>COMP DATE</u>	<u>LENGTH</u>	<u>ADDRESS</u>	<u>STREET</u>	<u>CROSS STREET</u>	<u>ACTIVITY</u>	<u>WO_NO</u>
300-062	300-061	08/17/2018	150.00		KILLDEER	PARIS AV	PSLS	201801437801
300-063	300-062	08/17/2018	32.00		PARIS AV	LAKESHORE DR	PSLS	201801437801
300-064	300-063	08/17/2018	160.00		PARIS AV	LAKESHORE DR	PSLS	201801437801
300-065	300-064	08/17/2018	150.00		PARIS AV	LAKESHORE DR	PSLS	201801437801
300-066	300-065	08/17/2018	90.00		PARIS AV	LAKESHORE DR	PSLS	201801437801
300-067	300-061	08/17/2018	210.00		KILLDEER	CALDWELL DR	PSLS	201801437801
300-068	300-067	08/17/2018	30.00		CALDWELL DR	KILLDEER	PSLS	201801437801
300-069	300-068	10/03/2018	366.00		CALDWELL DR	ORIOLE	PSLS	201801685001
300-070	300-067	08/17/2018	280.00		KILLDEER	CARLSON DR	PSLS	201801437801
300-071	300-070	08/17/2018	400.00		PRATT DR	LARK	PSLS	201801437801
300-072	300-071	08/17/2018	180.00		PRATT DR	LARK	PSLS	201801437801
300-073	300-072	10/03/2018	206.00		PRATT DR	LARK	PSLS	201801685001
300-074	300-073	10/03/2018	446.00		PRATT DR	ORIOLE	PSLS	201801685001
300-075	300-070	08/17/2018	280.00		CARLSON DR	LARK	PSLS	201801437801
300-076	300-075	10/05/2018	324.00		LARK	PRATT DR	PSLS	201801685001
300-077	300-076	10/05/2018	290.00		LARK	PRATT DR	PSLS	201801685001
300-078	300-075	10/05/2018	270.00		CARLSON DR	ORIOLE	PSLS	201801685001
300-079	300-078	10/05/2018	336.00		ORIOLE	CALDWELL DR	PSLS	201801685001
300-080	300-078	10/05/2018	376.00		ORIOLE	PRATT DR	PSLS	201801685001
300-081	300-080	10/05/2018	350.00		ORIOLE	PRATT DR	PSLS	201801685001
300-082	300-081	10/08/2018	88.00		ORIOLE	PRATT	PSLS	201801685001
300-083	300-078	10/08/2018	290.00		CARLSON DR	LAKESHORE DR	PSLS	201801685001
300-084	300-083	10/08/2018	180.00		LAKESHORE DR	CARLSON DR	PSLS	201801685001
300-085	300-083	10/08/2018	480.00		LAKESHORE DR	PRATT DR	PSLS	201801685001
300-086	300-085	10/08/2018	500.00		LAKESHORE DR	PRATT DR	PSLS	201801685001
300-087	300-086	10/08/2018	80.00		PRATT DR	LAKESHORE DR	PSLS	201801685001
300-088	300-087	10/08/2018	50.00		PRATT DR	LAKESHORE DR	PSLS	201801685001
300-089	300-083	10/08/2018	120.00		CARLSON DR	LAKESHORE DR	PSLS	201801685001
300-090	300-089	10/08/2018	230.00		LAKESHORE DR	CARLSON DR	PSLS	201801685001
300-091	300-089	10/08/2018	480.00		LAKESHORE DR	PRATT DR	PSLS	201801685001
300-092	300-091	10/09/2018	460.00		LAKESHORE DR	PRATT DR	PSLS	201801685001
300-093	300-060	08/17/2018	350.00		JAY	CARLSON DR	PSLS	201801437801
300-094	300-093	10/09/2018	400.00		JAY	PRATT DR	PSLS	201801685001
300-095	300-057	10/09/2018	266.00		FRANKFORT	CALDWELL DR	PSLS	201801685001
300-096	300-095	08/17/2018	200.00		CALDWELL DR	JAY	PSLS	201801437801
300-097	300-096	10/09/2018	110.00		CALDWELL DR	JAY	PSLS	201801685001
300-098	300-097	10/09/2018	106.00		CALDWELL DR	JAY	PSLS	201801685001
300-099	300-098	10/09/2018	130.00		CALDWELL DR	JAY	PSLS	201801685001
300-100	300-095	10/09/2018	280.00		FRANKFORT	CARLSON DR	PSLS	201801685001

<u>STRUCT1</u>	<u>STRUCT2</u>	<u>COMP DATE</u>	<u>LENGTH</u>	<u>ADDRESS</u>	<u>STREET</u>	<u>CROSS STREET</u>	<u>ACTIVITY</u>	<u>WO_NO</u>
300-101	300-100	08/17/2018	200.00		CARLSON DR	JAY	PSLS	201801437801
300-102	300-101	08/17/2018	100.00		CARLSON DR	JAY	PSLS	201801437801
300-103	300-102	10/09/2018	140.00		CARLSON DR	JAY	PSLS	201801685001
300-104	300-103	10/09/2018	140.00		CARLSON DR	JAY	PSLS	201801685001
300-105	300-104	08/17/2018	110.00		CARLSON DR	JAY	PSLS	201801437801
300-106	300-100	08/17/2018	274.00		FRANKFORT	PRATT DR	PSLS	201801437801
300-107	300-106	08/17/2018	250.00		PRATT DR	JAY	PSLS	201801437801
300-108	300-107	08/16/2018	120.00		PRATT DR	JAY	PSLS	201801437801
300-109	300-108	08/16/2018	120.00		PRATT DR	JAY	PSLS	201801437801
300-110	300-109	08/16/2018	180.00		PRATT DR	JAY	PSLS	201801437801
300-111	300-110	08/16/2018	190.00		PRATT DR	JAY	PSLS	201801437801
300-112	300-009	10/09/2018	250.00		ROBERT E LEE BL	PARIS AV	PSLS	201801685001
300-113	300-112	10/09/2018	80.00		ROBERT E LEE BL	PARIS AV	PSLS	201801685001
300-114	300-113	10/09/2018	366.00		PARIS AV	NEW YORK	PSLS	201801685001
300-115	300-114	08/16/2018	140.00		NEW YORK	CALDWELL DR	PSLS	201801437801
300-116	300-115	08/16/2018	110.00		NEW YORK	CALDWELL DR	PSLS	201801437801
300-117	300-116	08/16/2018	110.00		NEW YORK	CALDWELL DR	PSLS	201801437801
300-119	300-114	08/16/2018	156.00		PARIS AV	LISBON	PSLS	201801437801
300-120	300-119	08/16/2018	94.00		PARIS AV	LISBON	PSLS	201801437801
300-121	300-120	08/16/2018	94.00		PARIS AV	LISBON	PSLS	201801437801
300-122	300-121	08/16/2018	394.00		LISBON	CALDWELL DR	PSLS	201801437801
300-124	300-123	08/16/2018	95.00		BERTHA DR	FRANKFORT	PSLS	201801437801
300-125	300-124	10/10/2018	86.00		BERTHA DR	FRANKFORT	PSLS	201801685001
300-126	300-125	10/10/2018	110.00		BERTHA DR	FRANKFORT	PSLS	201801685001
300-127	300-113	10/10/2018	106.00		ROBERT E LEE BL	LEON C SIMON DR	PSLS	201801685001
300-128	300-127	10/10/2018	104.00		ROBERT E LEE BL	LEON C SIMON DR	PSLS	201801685001
300-129	300-128	10/10/2018	240.00		LEON C SIMON DR	CALDWELL DR	PSLS	201801685001
300-130	300-129	10/10/2018	206.00		LEON C SIMON DR	ROBERT E LEE BL	PSLS	201801685001
300-131	300-130	10/10/2018	120.00		ROBERT E LEE BL	PRATT DR	PSLS	201801685001
300-132	300-131	10/10/2018	100.00		ROBERT E LEE BL	PRATT DR	PSLS	201801685001
300-133	300-132	10/10/2018	174.00		ROBERT E LEE BL	PRATT DR	PSLS	201801685001
300-134	300-133	08/16/2018	68.00		PRATT PL	PRATT DR	PSLS	201801437801
300-135	300-134	08/16/2018	60.00		PRATT PL	PRATT DR	PSLS	201801437801
300-136	300-135	08/16/2018	50.00		PRATT PL	PRATT DR	PSLS	201801437801
300-137	300-130	10/10/2018	140.00		LEON C SIMON DR	CALDWELL DR	PSLS	201801685001
300-138	300-137	10/10/2018	130.00		LEON C SIMON DR	CALDWELL DR	PSLS	201801685001
303-001	285-065	01/26/2018	373.00		N ROBERTSON	LAHARPE	PSLS	201800026201
303-002	303-001	01/26/2018	255.00		LAHARPE	N VILLERE	PSLS	201800026201
303-004	303-003	01/26/2018	280.00		LAHARPE	N CLAIBORNE AV	PSLS	201800026201

<u>STRUCT1</u>	<u>STRUCT2</u>	<u>COMP DATE</u>	<u>LENGTH</u>	<u>ADDRESS</u>	<u>STREET</u>	<u>CROSS STREET</u>	<u>ACTIVITY</u>	<u>WO_NO</u>
303-005	303-004	01/26/2018	195.00		N CLAIBORNE AV	ST BERNARD AV	PSLS	201800026201
303-006	303-003	01/10/2018	220.00		N ROBERTSON	ST BERNARD AV	PSLS	201800026201
303-007	303-006	01/10/2018	155.00		ST BERNARD AV	N CLAIBORNE AV	PSLS	201800026201
303-008	303-001	01/10/2018	234.00		N ROBERTSON	ST BERNARD AV	PSLS	201800026201
303-009	303-008	01/10/2018	160.00		ST BERNARD AV	N CLAIBORNE AV	PSLS	201800026201
303-010	303-009	01/10/2018	145.00		ST BERNARD AV	N CLAIBORNE AV	PSLS	201800026201
303-011	303-010	01/10/2018	270.00		ST BERNARD AV	N CLAIBORNE AV	PSLS	201800026201
303-012	303-009	01/10/2018	25.00		N ROBERTSON	ST BERNARD AV	PSLS	201800026201
303-013	303-012	01/10/2018	120.00		N CLAIBORNE AV	N CLAIBORNE AV	PSLS	201800026201
303-014	303-013	01/10/2018	75.00		N CLAIBORNE AV	ST BERNARD AV	PSLS	201800026201
303-015	303-014	01/10/2018	63.00		N CLAIBORNE AV	ST BERNARD AV	PSLS	201800026201
303-016	303-012	01/10/2018	412.00		ST BERNARD AV	N VILLERE	PSLS	201800026201
303-017	303-016	01/11/2018	393.00		ST BERNARD AV	URQUHART	PSLS	201800026201
303-018	325-035	01/11/2018	209.00		N VILLERE	ST BERNARD AV	PSLS	201800026201
303-019	285-068	01/11/2018	369.00		N VILLERE	LAHARPE	PSLS	201800026201
303-020	303-019	01/11/2018	157.00		LAHARPE	ST BERNARD AV	PSLS	201800026201
303-021	303-020	01/11/2018	358.00		ST BERNARD AV	MARAIS	PSLS	201800026201
303-022	285-066	01/11/2018	327.00		N ROBERTSON	LAHARPE	PSLS	201800026201
303-023	285-067	01/11/2018	311.00		N CLAIBORNE AV	LAHARPE	PSLS	201800026201
303-024	304-018	01/12/2018	192.00		LAHARPE	N CLAIBORNE AV	PSLS	201800026201
303-025	303-024	01/12/2018	285.00		N CLAIBORNE AV	COLUMBUS	PSLS	201800026201
303-026	304-017	01/12/2018	236.00		LAPEYROUSE	N CLAIBORNE AV	PSLS	201800026201
303-027	309-032	01/16/2018	370.00		NEW ORLEANS	N DERBIGNY	PSLS	201800026201
303-028	303-027	01/12/2018	115.00		N DERBIGNY	ALLEN	PSLS	201800026201
303-028	326-052	01/12/2018	303.00		N DERBIGNY	NEW ORLEANS	PSLS	201800026201
303-029	303-027	01/12/2018	223.00		N DERBIGNY	ST BERNARD AV	PSLS	201800026201
303-030	303-029	01/12/2018	102.00		ST BERNARD AV	N DERBIGNY	PSLS	201800026201
303-031	303-029	01/12/2018	335.00		ST BERNARD AV	N ROMAN	PSLS	201800026201
303-032	303-006	01/16/2018	317.00		ST BERNARD AV	N VILLERE	PSLS	201800026201
303-033	303-024	01/16/2018	92.00		LAHARPE	N CLAIBORNE AV	PSLS	201800026201
304-001	303-011	01/12/2018	245.00		ST BERNARD AV	N DERBIGNY	PSLS	201800026201
304-002	304-001	02/09/2018	385.00		ST BERNARD AV	N ROMAN	PSLS	201800159101
304-003	304-002	02/09/2018	270.00		N ROMAN	LAPEYROUSE	PSLS	201800159101
304-004	304-002	02/09/2018	397.00		ST BERNARD AV	N PRIEUR	PSLS	201800159101
304-005	304-004	02/09/2018	124.00		N PRIEUR	ONZAGA	PSLS	201800159101
304-006	304-005	02/09/2018	205.00		ONZAGA	ST BERNARD AV	PSLS	201800159101
304-007	304-006	02/09/2018	100.00		ST BERNARD AV	N ROMAN	PSLS	201800159101
304-008	304-005	02/09/2018	293.00		ONZAGA	N JOHNSON	PSLS	201800159101
304-009	304-005	02/09/2018	318.00		N PRIEUR	LAPEYROUSE	PSLS	201800159101

<u>STRUCT1</u>	<u>STRUCT2</u>	<u>COMP DATE</u>	<u>LENGTH</u>	<u>ADDRESS</u>	<u>STREET</u>	<u>CROSS STREET</u>	<u>ACTIVITY</u>	<u>WO_NO</u>
304-010	304-004	02/09/2018	385.00		ST BERNARD AV	N JOHNSON	PSLS	201800159101
304-011	304-010	02/09/2018	292.00		N JOHNSON	ONZAGA	PSLS	201800159101
304-012	304-011	02/09/2018	294.00		ONZAGA	N GALVEZ	PSLS	201800159101
304-013	304-011	02/09/2018	365.00		N JOHNSON	LAPEYROUSE	PSLS	201800159101
304-014	304-013	02/12/2018	365.00		N JOHNSON	LAHARPE	PSLS	201800159101
304-015	304-014	02/12/2018	275.00		LAHARPE	N GALVEZ	PSLS	201800159101
304-016	304-014	02/12/2018	291.00		N JOHNSON	COLUMBUS	PSLS	201800159101
304-017	304-001	02/12/2018	165.00		N DERBIGNY	LAPEYROUSE	PSLS	201800159101
304-018	304-017	02/12/2018	365.00		N DERBIGNY	LAHARPE	PSLS	201800159101
304-019	304-017	02/12/2018	355.00		LAPEYROUSE	N ROMAN	PSLS	201800159101
304-020	304-018	01/29/2018	355.00		LAHARPE	N ROMAN	PSLS	201800159101
304-020	304-019	01/29/2018	367.00		N ROMAN	LAHARPE	PSLS	201800159101
304-021	304-020	01/29/2018	315.00		N ROMAN	COLUMBUS	PSLS	201800159101
304-022	304-019	01/29/2018	349.00		LAPEYROUSE	N PRIEUR	PSLS	201800159101
304-023	304-022	01/31/2018	294.00		LAPEYROUSE	N JOHNSON	PSLS	201800159101
304-024	304-020	01/31/2018	352.00		LAHARPE	N PRIEUR	PSLS	201800159101
304-024	304-022	01/31/2018	368.00		N PRIEUR	LAHARPE	PSLS	201800159101
304-025	304-024	01/31/2018	310.00		N PRIEUR	COLUMBUS	PSLS	201800159101
304-026	304-024	01/31/2018	291.00		LAHARPE	N JOHNSON	PSLS	201800159101
305-001	304-010	01/31/2018	395.00		ST BERNARD AV	N GALVEZ	PSLS	201800159101
305-002	305-001	01/31/2018	86.00		N GALVEZ	D"ABADIE	PSLS	201800159101
305-003	305-002	01/31/2018	298.00		D"ABADIE	N MIRO	PSLS	201800159101
305-004	305-002	01/31/2018	370.00		N GALVEZ	ONZAGA	PSLS	201800159101
305-005	305-004	02/01/2018	300.00		ONZAGA	N MIRO	PSLS	201800159101
305-006	305-004	02/01/2018	312.00		N GALVEZ	LAPEYROUSE	PSLS	201800159101
305-007	305-001	02/01/2018	390.00		ST BERNARD AV	N MIRO	PSLS	201800159101
305-008	305-007	02/01/2018	253.00		N MIRO	D"ABADIE	PSLS	201800159101
305-009	305-008	02/01/2018	351.00		D"ABADIE	N TONTI	PSLS	201800159101
305-010	305-009	02/01/2018	315.00		N TONTI	AUBRY	PSLS	201800159101
305-011	305-009	02/01/2018	369.00		N TONTI	ONZAGA	PSLS	201800159101
305-012	305-011	02/01/2018	337.00		N TONTI	LAPEYROUSE	PSLS	201800159101
305-013	305-012	02/01/2018	344.00		N TONTI	LAHARPE	PSLS	201800159101
305-014	305-008	02/01/2018	368.00		N MIRO	ONZAGA	PSLS	201800159101
305-016	305-014	02/08/2018	314.00		N MIRO	LAPEYROUSE	PSLS	201800159101
305-017	305-007	02/08/2018	385.00		ST BERNARD AV	N TONTI	PSLS	201800159101
305-018	305-017	02/08/2018	395.00		ST BERNARD AV	N ROCHEBLAVE	PSLS	201800159101
305-019	306-005	02/08/2018	241.00		AUBRY	N ROCHEBLAVE	PSLS	201800159101
305-020	305-019	02/18/2018	248.00		AUBRY	N ROCHEBLAVE	PSLS	201800159101
305-021	305-020	02/08/2018	152.00		N ROCHEBLAVE	ST BERNARD AV	PSLS	201800159101

<u>STRUCT1</u>	<u>STRUCT2</u>	<u>COMP DATE</u>	<u>LENGTH</u>	<u>ADDRESS</u>	<u>STREET</u>	<u>CROSS STREET</u>	<u>ACTIVITY</u>	<u>WO_NO</u>
305-022	305-020	02/08/2018	290.00		AUBRY	N TONTI	PSLS	201800159101
305-023	306-009	02/08/2018	252.00		D"ABADIE	N ROCHEBLAVE	PSLS	201800159101
305-024	305-020	02/09/2018	370.00		N ROCHEBLAVE	D"ABADIE	PSLS	201800159101
305-024	305-023	02/09/2018	238.00		D"ABADIE	N ROCHEBLAVE	PSLS	201800159101
305-025	305-024	02/09/2018	292.00		D"ABADIE	N TONTI	PSLS	201800159101
305-026	305-024	02/09/2018	315.00		N ROCHEBLAVE	ONZAGA	PSLS	201800159101
305-027	306-013	02/12/2018	241.00		ONZAGA	N ROCHEBLAVE	PSLS	201800159101
305-028	305-027	02/12/2018	240.00		ONZAGA	N ROCHEBLAVE	PSLS	201800159101
305-029	305-028	02/12/2018	294.00		ONZAGA	N TONTI	PSLS	201800159101
305-030	306-022	02/12/2018	244.00		LAPEYROUSE	N ROCHEBLAVE	PSLS	201800159101
305-031	305-028	02/12/2018	370.00		N ROCHEBLAVE	LAPEYROUSE	PSLS	201800159101
305-031	305-030	02/12/2018	245.00		LAPEYROUSE	N ROCHEBLAVE	PSLS	201800159101
305-032	305-031	03/01/2018	325.00		LAPEYROUSE	N TONTI	PSLS	201800379401
305-033	306-028	03/01/2018	243.00		LAHARPE	N ROCHEBLAVE	PSLS	201800379401
305-034	305-031	03/01/2018	370.00		N ROCHEBLAVE	LAHARPE	PSLS	201800379401
305-034	305-033	03/01/2018	243.00		LAHARPE	N ROCHEBLAVE	PSLS	201800379401
305-035	305-034	03/01/2018	318.00		N ROCHEBLAVE	COLUMBUS	PSLS	201800379401
305-036	305-034	03/01/2018	296.00		LAHARPE	N TONTI	PSLS	201800379401
305-037	304-013	03/01/2018	355.00		LAPEYROUSE	N GALVEZ	PSLS	201800379401
305-038	305-037	03/01/2018	355.00		LAPEYROUSE	N MIRO	PSLS	201800379401
305-039	305-038	03/01/2018	278.00		LAPEYROUSE	N TONTI	PSLS	201800379401
305-040	305-037	03/03/2018	370.00		N GALVEZ	LAHARPE	PSLS	201800379401
305-041	305-040	03/03/2018	300.00		N GALVEZ	COLUMBUS	PSLS	201800379401
305-042	305-038	03/03/2018	370.00		N MIRO	LAHARPE	PSLS	201800379401
305-042	305-040	03/03/2018	353.00		LAHARPE	N MIRO	PSLS	201800379401
305-043	305-042	03/03/2018	313.00		N MIRO	COLUMBUS	PSLS	201800379401
305-044	305-042	03/03/2018	290.00		LAHARPE	N TONTI	PSLS	201800379401
305-045	287-054	03/03/2018	290.00		N TONTI	LAHARPE	PSLS	201800379401
306-001	308-001	03/03/2018	70.00		N DORGENOIS	O"REILLY	PSLS	201800379401
306-002	306-001	03/04/2018	265.00		O"REILLY	ROUSSELIN DR	PSLS	201800379401
306-002	308-002	03/04/2018	194.00		ROUSSELIN DR	O"REILLY	PSLS	201800379401
306-003	306-002	03/04/2018	265.00		O"REILLY	N BROAD	PSLS	201800379401
306-004	306-003	03/04/2018	310.00		N BROAD	AUBRY	PSLS	201800379401
306-005	306-001	03/04/2018	370.00		N DORGENOIS	AUBRY	PSLS	201800379401
306-006	306-002	03/04/2018	370.00		ROUSSELIN DR	AUBRY	PSLS	201800379401
306-006	306-005	03/04/2018	265.00		AUBRY	ROUSSELIN DR	PSLS	201800379401
306-008	306-007	03/04/2018	320.00		N BROAD	D"ABADIE	PSLS	201800379401
306-009	306-005	03/04/2018	370.00		N DORGENOIS	D"ABADIE	PSLS	201800379401
306-010	306-009	03/04/2018	263.00		D"ABADIE	ROUSSELIN DR	PSLS	201800379401

<u>STRUCT1</u>	<u>STRUCT2</u>	<u>COMP DATE</u>	<u>LENGTH</u>	<u>ADDRESS</u>	<u>STREET</u>	<u>CROSS STREET</u>	<u>ACTIVITY</u>	<u>WO_NO</u>
306-010	306-064	03/09/2018	98.00		ROUSSELIN DR	D"ABADIE	PSLS	201800379401
306-011	306-010	03/04/2018	215.00		D"ABADIE	N BROAD	PSLS	201800379401
306-012	306-010	03/04/2018	318.00		ROUSSELIN DR	ONZAGA	PSLS	201800379401
306-013	306-009	03/04/2018	370.00		N DORGENOIS	ONZAGA	PSLS	201800379401
306-014	306-013	03/04/2018	262.00		ONZAGA	ROUSSELIN DR	PSLS	201800379401
306-015	306-014	03/04/2018	253.00		ONZAGA	N BROAD	PSLS	201800379401
306-016	306-015	03/05/2018	312.00		N BROAD	D"ABADIE	PSLS	201800379401
306-017	306-015	03/05/2018	313.00		N BROAD	LAPEYROUSE	PSLS	201800379401
306-018	306-014	03/05/2018	295.00		ROUSSELIN DR	LAPEYROUSE	PSLS	201800379401
306-019	306-013	03/05/2018	350.00		N DORGENOIS	LAPEYROUSE	PSLS	201800379401
306-020	306-019	03/05/2018	263.00		LAPEYROUSE	ROUSSELIN DR	PSLS	201800379401
306-021	306-020	03/05/2018	196.00		LAPEYROUSE	N BROAD	PSLS	201800379401
306-022	306-019	03/07/2018	18.00		N DORGENOIS	LAPEYROUSE	PSLS	201800379401
306-023	306-022	03/07/2018	20.00		N DORGENOIS	LAPEYROUSE	PSLS	201800379401
306-024	306-023	03/07/2018	263.00		LAPEYROUSE	ROUSSELIN DR	PSLS	201800379401
306-025	306-024	03/07/2018	290.00		ROUSSELIN DR	LAHARPE	PSLS	201800379401
306-026	306-024	03/07/2018	252.00		LAPEYROUSE	N BROAD	PSLS	201800379401
306-027	306-026	03/07/2018	300.00		N BROAD	LAHARPE	PSLS	201800379401
306-028	306-023	03/08/2018	348.00		N DORGENOIS	LAHARPE	PSLS	201800379401
306-029	306-028	03/08/2018	273.00		LAHARPE	ROUSSELIN DR	PSLS	201800379401
306-030	306-029	03/08/2018	240.00		LAHARPE	N BROAD	PSLS	201800379401
306-031	306-030	03/08/2018	301.00		N BROAD	COLUMBUS	PSLS	201800379401
306-032	306-028	03/08/2018	298.00		N DORGENOIS	COLUMBUS	PSLS	201800379401
306-033	288-034	03/08/2018	370.00		N BROAD	LAHARPE	PSLS	201800379401
306-034	306-033	03/09/2018	347.00		LAHARPE	PAUL MORPHY	PSLS	201800379401
306-035	306-034	03/09/2018	229.00		LAHARPE	GENTILLY AVE	PSLS	201800379401
306-036	306-034	03/09/2018	283.00		PAUL MORPHY	BAYOU RD	PSLS	201800379401
306-037	288-035	03/09/2018	200.00		BAYOU RD	GENTILLY AVE	PSLS	201800379401
306-038	306-037	03/09/2018	263.00		GENTILLY AVE	LAHARPE	PSLS	201800379401
306-039	288-032	03/09/2018	439.00		CRETE	GRAND RTE ST	PSLS	201800379401
306-040	306-039	03/09/2018	62.00		CRETE	GRAND RTE ST	PSLS	201800379401
306-041	306-033	03/09/2018	365.00		N BROAD	LAPEYROUSE	PSLS	201800379401
306-042	306-041	04/10/2018	324.00		LAPEYROUSE	PAUL MORPHY	PSLS	201800732001
306-043	306-042	04/10/2018	20.00		LAPEYROUSE	PAUL MORPHY	PSLS	201800732001
306-044	306-043	04/10/2018	280.00		LAPEYROUSE	N DUPRE	PSLS	201800732001
306-045	306-042	04/10/2018	140.00		PAUL MORPHY	LAHARPE	PSLS	201800732001
306-046	306-045	04/10/2018	45.00		PAUL MORPHY	LAHARPE	PSLS	201800732001
306-047	306-046	04/10/2018	124.00		PAUL MORPHY	LAHARPE	PSLS	201800732001
306-048	306-041	04/10/2018	31.00		N BROAD	LAPEYROUSE	PSLS	201800732001

<u>STRUCT1</u>	<u>STRUCT2</u>	<u>COMP DATE</u>	<u>LENGTH</u>	<u>ADDRESS</u>	<u>STREET</u>	<u>CROSS STREET</u>	<u>ACTIVITY</u>	<u>WO_NO</u>
306-049	306-048	04/10/2018	338.00		N BROAD	ONZAGA	PSLS	201800732001
306-050	306-049	04/10/2018	318.00		ONZAGA	PAUL MORPHY	PSLS	201800732001
306-051	306-050	04/10/2018	26.00		ONZAGA	PAUL MORPHY	PSLS	201800732001
306-052	306-051	04/10/2018	304.00		PAUL MORPHY	LAPEYROUSE	PSLS	201800732001
306-053	306-051	04/10/2018	290.00		ONZAGA	N DUPRE	PSLS	201800732001
306-054	308-006	04/11/2018	315.00		N BROAD	O'REILLY	PSLS	201800732001
306-055	306-065	04/18/2018	20.00		O'REILLY	PAUL MORPHY	PSLS	201800732001
306-055	308-008	11/11/2017	376.00		PAUL MORPHY	O'REILLY	PSLS	201701542201
306-056	306-054	04/11/2018	369.00		N BROAD	AUBRY	PSLS	201800732001
306-057	306-056	04/11/2018	325.00		AUBRY	PAUL MORPHY	PSLS	201800732001
306-058	306-055	04/11/2018	366.00		PAUL MORPHY	AUBRY	PSLS	201800732001
306-058	306-056	11/11/2017	357.00		AUBRY	PAUL MORPHY	PSLS	201701542201
306-059	306-056	11/11/2017	369.00		N BROAD	D'ABADIE	PSLS	201701542201
306-060	306-059	04/11/2018	318.00		N BROAD	ONZAGA	PSLS	201800732001
306-061	306-059	11/11/2017	334.00		D'ABADIE	PAUL MORPHY	PSLS	201701542201
306-062	306-058	11/11/2017	371.00		PAUL MORPHY	D'ABADIE	PSLS	201701542201
306-062	306-061	04/11/2018	20.00		D'ABADIE	PAUL MORPHY	PSLS	201800732001
306-063	306-061	04/11/2018	298.00		PAUL MORPHY	ONZAGA	PSLS	201800732001
306-064	306-006	04/18/2018	272.00		ROUSSELIN DR	D'ABADIE	PSLS	201800732001
306-065	306-054	04/18/2018	335.00		O'REILLY	PAUL MORPHY	PSLS	201800732001
307-001	306-055	04/11/2018	350.00		O'REILLY	N DUPRE	PSLS	201800732001
307-001	308-011	11/11/2017	373.00		N DUPRE	O'REILLY	PSLS	201701542201
307-002	308-014	11/11/2017	375.00		N GAYOSO	O'REILLY	PSLS	201701542201
307-003	307-002	11/11/2017	354.00		O'REILLY	ROSIERE	PSLS	201701542201
307-004	307-003	04/12/2018	100.00		O'REILLY	GENTILLY RD	PSLS	201800732001
307-005	307-003	04/12/2018	200.00		ROSIERE	GENTILLY RD	PSLS	201800732001
307-006	307-004	04/12/2018	95.00		O'REILLY	GENTILLY RD	PSLS	201800732001
307-007	307-006	04/12/2018	395.00		GENTILLY RD	ROSIERE	PSLS	201800732001
307-008	306-058	11/12/2017	350.00		AUBRY	N DUPRE	PSLS	201701542201
307-008	307-001	04/12/2018	373.00		N DUPRE	AUBRY	PSLS	201800732001
307-009	307-002	11/12/2017	375.00		N GAYOSO	AUBRY	PSLS	201701542201
307-009	307-008	11/12/2017	355.00		AUBRY	N GAYOSO	PSLS	201701542201
307-010	307-009	04/12/2018	313.00		N GAYOSO	D'ABADIE	PSLS	201800732001
307-011	307-009	11/12/2017	263.00		AUBRY	GENTILLY RD	PSLS	201701542201
307-012	307-011	04/12/2018	141.00		GENTILLY RD	ROSIERE	PSLS	201800732001
307-013	306-062	11/12/2017	353.00		D'ABADIE	N DUPRE	PSLS	201701542201
307-013	307-008	11/12/2017	370.00		N DUPRE	D'ABADIE	PSLS	201701542201
307-014	307-013	11/12/2017	350.00		D'ABADIE	N GAYOSO	PSLS	201701542201
307-015	307-014	04/12/2018	83.00		D'ABADIE	GENTILLY RD	PSLS	201800732001

<u>STRUCT1</u>	<u>STRUCT2</u>	<u>COMP DATE</u>	<u>LENGTH</u>	<u>ADDRESS</u>	<u>STREET</u>	<u>CROSS STREET</u>	<u>ACTIVITY</u>	<u>WO_NO</u>
307-016	307-015	04/12/2018	99.00		GENTILLY RD	D"ABADIE	PSLS	201800732001
307-017	307-015	04/12/2018	352.00		GENTILLY RD	AUBRY	PSLS	201800732001
307-018	307-014	04/12/2018	180.00		N GAYOSO	GENTILLY RD	PSLS	201800732001
307-019	307-018	04/12/2018	163.00		GENTILLY RD	ONZAGA	PSLS	201800732001
307-020	307-013	04/16/2018	370.00		N DUPRE	ONZAGA	PSLS	201800732001
307-021	307-020	04/16/2018	310.00		N DUPRE	LAPEYROUSE	PSLS	201800732001
307-022	307-020	04/16/2018	243.00		ONZAGA	GENTILLY RD	PSLS	201800732001
307-023	307-022	04/16/2018	349.00		GENTILLY RD	LAPEYROUSE	PSLS	201800732001
307-024	306-035	04/16/2018	227.00		GENTILLY RD	N DUPRE	PSLS	201800732001
307-025	307-024	04/16/2018	22.00		GENTILLY RD	N DUPRE	PSLS	201800732001
307-026	307-025	04/16/2018	87.00		N DUPRE	LAPEYROUSE	PSLS	201800732001
307-028	290-037	04/18/2018	30.00		FORTIN	GENTILLY RD	PSLS	201800732001
308-001	305-018	04/17/2018	530.00		ST BERNARD AV	N DORGENOIS	PSLS	201800732001
308-002	308-001	04/17/2018	293.00		ST BERNARD AV	ROUSSELIN DR	PSLS	201800732001
308-002	308-BP54	04/17/2018	5.00		ST BERNARD AV	ROUSSELIN DR	PSLS	201800732001
308-003	308-002	04/17/2018	188.00		ST BERNARD AV	N BROAD	PSLS	201800732001
308-004	308-003	04/17/2018	90.00		ST BERNARD AV	N BROAD	PSLS	201800732001
308-005	308-004	04/17/2018	257.00		N BROAD	O"REILLY	PSLS	201800732001
308-006	308-004	04/17/2018	98.00		N BROAD	ST BERNARD AV	PSLS	201800732001
308-007	308-006	04/17/2018	56.00		N BROAD	ST BERNARD AV	PSLS	201800732001
308-008	308-007	11/18/2017	355.00		CASTIGLIONE	PAUL MORPHY	PSLS	201701542201
308-009	308-008	11/12/2017	125.00		PAUL MORPHY	ST BERNARD AV	PSLS	201701542201
308-010	308-009	04/17/2018	335.00		ST BERNARD AV	N DUPRE	PSLS	201800732001
308-011	308-008	11/18/2017	355.00		CASTIGLIONE	N DUPRE	PSLS	201701542201
308-012	308-011	04/17/2018	188.00		N DUPRE	ST BERNARD AV	PSLS	201800732001
308-013	308-018	04/17/2018	290.00		SERANTINE	ST BERNARD AV	PSLS	201800732001
308-014	308-011	04/17/2018	355.00		CASTIGLIONE	N GAYOSO	PSLS	201800732001
308-015	308-014	04/18/2018	355.00		CASTIGLIONE	ROSIERE	PSLS	201800732001
308-016	308-015	04/18/2018	313.00		ROSIERE	O"REILLY	PSLS	201800732001
308-017	308-015	04/18/2018	250.00		CASTIGLIONE	GENTILLY RD	PSLS	201800732001
308-018	308-014	04/18/2018	369.00		N GAYOSO	SERANTINE	PSLS	201800732001
308-019	308-018	06/26/2018	355.00		SERANTINE	ROSIERE	PSLS	201801130601
308-020	308-019	06/26/2018	315.00		ROSIERE	CASTIGLIONE	PSLS	201801130601
308-021	308-019	06/26/2018	260.00		ROSIERE	ST BERNARD AV	PSLS	201801130601
308-022	308-021	06/26/2018	141.00		ST BERNARD AV	ABUNDANCE	PSLS	201801130601
308-023	308-019	06/26/2018	355.00		SERANTINE	GENTILLY RD	PSLS	201801130601
308-024	308-023	06/27/2018	303.00		GENTILLY RD	CASTIGLIONE	PSLS	201801130601
308-025	308-023	06/27/2018	228.00		GENTILLY RD	ABUNDANCE	PSLS	201801130601
308-027	308-023	06/27/2018	80.00		SERANTINE	GENTILLY RD	PSLS	201801130601

<u>STRUCT1</u>	<u>STRUCT2</u>	<u>COMP DATE</u>	<u>LENGTH</u>	<u>ADDRESS</u>	<u>STREET</u>	<u>CROSS STREET</u>	<u>ACTIVITY</u>	<u>WO_NO</u>
308-028	308-027	06/27/2018	190.00		GENTILLY RD	DERBY PL	PSLS	201801130601
308-029	308-028	06/27/2018	234.00		GENTILLY RD	CASTIGLIONE	PSLS	201801130601
308-030	308-027	06/27/2018	288.00		GENTILLY RD	DESAIX BL	PSLS	201801130601
308-031	308-030	06/27/2018	234.00		GENTILLY RD	DESAIX BL	PSLS	201801130601
308-032	307-006	06/28/2018	192.00		GENTILLY RD	BELFORT AV	PSLS	201801130601
308-033	308-032	06/28/2018	133.00		GENTILLY RD	CASTIGLIONE	PSLS	201801130601
308-034	292-015	07/01/2018	235.00		DESAIX BL	TREASURE	PSLS	201801130601
308-035	307-004	06/28/2018	351.00		GENTILLY RD	CASTIGLIONE	PSLS	201801130601
308-037	308-034	07/01/2018	80.00		DESAIX BL	TREASURE	PSLS	201801130601
309-001	328-027	07/01/2018	370.00		ALLEN	N MIRO	PSLS	201801130601
309-002	309-001	06/28/2018	368.00		N MIRO	NEW ORLEANS	PSLS	201801130601
309-003	309-002	06/28/2018	310.00		N MIRO	A P TUREAUD AV	PSLS	201801130601
309-004	309-002	06/28/2018	315.00		NEW ORLEANS	N GALVEZ	PSLS	201801130601
309-005	309-001	06/28/2018	368.00		ALLEN	N GALVEZ	PSLS	201801130601
309-006	309-005	06/28/2018	118.00		N GALVEZ	OLD PRIEUR	PSLS	201801130601
309-007	309-006	06/28/2018	285.00		N GALVEZ	NEW ORLEANS	PSLS	201801130601
309-008	309-007	06/28/2018	320.00		N GALVEZ	A P TUREAUD AV	PSLS	201801130601
309-009	309-008	06/28/2018	87.00		N GALVEZ	A P TUREAUD AV	PSLS	201801130601
309-010	309-009	06/28/2018	250.00		A P TUREAUD AV	OLD JOHNSON	PSLS	201801130601
309-011	309-010	06/28/2018	306.00		OLD JOHNSON	ST BERNARD AV	PSLS	201801130601
309-012	309-009	06/28/2018	210.00		N GALVEZ	OLD GALVEZ	PSLS	201801130601
309-013	309-012	06/28/2018	28.00		AUBRY	OLD GALVEZ	PSLS	201801130601
309-014	309-013	06/29/2018	232.00		OLD GALVEZ	AUBRY	PSLS	201801130601
309-015	309-013	06/29/2018	175.00		OLD GALVEZ	ST BERNARD AV	PSLS	201801130601
309-016	309-013	06/29/2018	28.00		AUBRY	OLD GALVEZ	PSLS	201801130601
309-017	309-016	06/29/2018	268.00		AUBRY	OLD MIRO	PSLS	201801130601
309-018	309-006	06/29/2018	240.00		OLD PRIEUR	O'REILLY	PSLS	201801130601
309-019	309-018	06/29/2018	228.00		O'REILLY	N GALVEZ	PSLS	201801130601
309-020	309-018	06/29/2018	295.00		O'REILLY	OLD ROMAN	PSLS	201801130601
309-021	309-018	06/29/2018	363.00		OLD PRIEUR	AUBRY	PSLS	201801130601
309-022	309-021	06/29/2018	230.00		AUBRY	A P TUREAUD AV	PSLS	201801130601
309-025	309-021	06/29/2018	208.00		OLD PRIEUR	A P TUREAUD AV	PSLS	201801130601
309-026	309-021	06/30/2018	294.00		AUBRY	OLD ROMAN	PSLS	201801130601
309-027	309-005	06/30/2018	375.00		ALLEN	N JOHNSON	PSLS	201801130601
309-028	309-027	06/30/2018	370.00		ALLEN	N PRIEUR	PSLS	201801130601
309-029	309-028	06/30/2018	365.00		ALLEN	N ROMAN	PSLS	201801130601
309-030	309-029	06/30/2018	110.00		N ROMAN	OLD ST BERNARD	PSLS	201801130601
309-031	309-030	06/30/2018	195.00		OLD ST BERNARD	AUBRY	PSLS	201801130601
309-032	309-030	06/30/2018	260.00		N ROMAN	NEW ORLEANS	PSLS	201801130601

<u>STRUCT1</u>	<u>STRUCT2</u>	<u>COMP DATE</u>	<u>LENGTH</u>	<u>ADDRESS</u>	<u>STREET</u>	<u>CROSS STREET</u>	<u>ACTIVITY</u>	<u>WO_NO</u>
309-033	309-032	06/30/2018	320.00		N ROMAN	A P TUREAUD AV	PSLS	201801130601
309-034	309-032	06/30/2018	252.00		NEW ORLEANS	OLD ROMAN	PSLS	201801130601
309-035	309-027	06/30/2018	76.00		OLD ROMAN	O"REILLY	PSLS	201801130601
309-036	309-035	07/01/2018	328.00		OLD ROMAN	AUBRY	PSLS	201801130601
309-037	309-036	07/01/2018	291.00		AUBRY	ALLEN	PSLS	201801130601
309-038	309-036	07/01/2018	31.00		OLD ROMAN	AUBRY	PSLS	201801130601
309-039	309-038	07/01/2018	53.00		OLD ROMAN	N PRIEUR	PSLS	201801130601
309-040	309-039	07/01/2018	85.00		OLD ROMAN	NEW ORLEANS	PSLS	201801130601
309-041	309-039	07/01/2018	50.00		PRIEUR PL	NEW ORLEANS	PSLS	201801130601
309-042	309-041	07/01/2018	115.00		NEW ORLEANS	AUBRY	PSLS	201801130601
309-043	309-041	07/01/2018	360.00		PRIEUR PL	A P TUREAUD AV	PSLS	201801130601
309-044	309-043	07/11/2018	315.00		A P TUREAUD AV	OLD ROMAN	PSLS	201801201901
309-045	309-043	07/11/2018	40.00		A P TUREAUD AV	OLD PRIEUR	PSLS	201801201901
309-046	309-045	07/11/2018	205.00		OLD PRIEUR	A P TUREAUD AV	PSLS	201801201901
309-047	309-046	07/11/2018	350.00		ST BERNARD AV	OLD JOHNSON	PSLS	201801201901
309-048	310-031	07/11/2018	377.00		A P TUREAUD AV	N MIRO	PSLS	201801201901
309-049	309-048	07/11/2018	310.00		A P TUREAUD AV	N GALVEZ	PSLS	201801201901
309-050	310-033	07/11/2018	368.00		A P TUREAUD AV	N MIRO	PSLS	201801201901
309-051	309-050	07/11/2018	110.00		A P TUREAUD AV	N GALVEZ	PSLS	201801201901
309-052	309-050	07/11/2018	305.00		N MIRO	OLD MIRO	PSLS	201801201901
309-053	310-039	07/11/2018	370.00		HAVANA	N MIRO	PSLS	201801201901
309-055	309-045	07/16/2018	265.00		A P TUREAUD AV	AUBRY	PSLS	201801201901
310-001	308-003	07/11/2018	81.00		LAW	ST BERNARD AV	PSLS	201801201901
310-002	310-001	07/11/2018	401.00		ST BERNARD AV	N DORGENOIS	PSLS	201801201901
310-003	310-002	07/12/2018	365.00		ST BERNARD AV	N ROCHEBLAVE	PSLS	201801201901
310-004	310-001	07/12/2018	440.00		LAW	REPUBLIC	PSLS	201801201901
310-005	310-002	07/12/2018	286.00		N DORGENOIS	REPUBLIC	PSLS	201801201901
310-005	310-004	07/12/2018	370.00		REPUBLIC	N DORGENOIS	PSLS	201801201901
310-006	310-005	07/12/2018	318.00		REPUBLIC	N ROCHEBLAVE	PSLS	201801201901
310-007	310-004	07/12/2018	370.00		LAW	HAVANA	PSLS	201801201901
310-008	310-005	07/13/2018	370.00		N DORGENOIS	HAVANA	PSLS	201801201901
310-008	310-007	07/13/2018	370.00		HAVANA	N DORGENOIS	PSLS	201801201901
310-009	310-008	07/13/2018	315.00		HAVANA	N ROCHEBLAVE	PSLS	201801201901
310-010	310-008	07/13/2018	320.00		N DORGENOIS	A P TUREAUD AV	PSLS	201801201901
310-011	310-007	07/13/2018	355.00		LAW	A P TUREAUD AV	PSLS	201801201901
310-012	310-011	07/13/2018	315.00		A P TUREAUD AV	N DORGENOIS	PSLS	201801201901
310-013	310-011	07/13/2018	108.00		LAW	A P TUREAUD AV	PSLS	201801201901
310-014	310-013	07/13/2018	356.00		LAW	NEW ORLEANS	PSLS	201801201901
310-015	310-013	07/13/2018	370.00		A P TUREAUD AV	N DORGENOIS	PSLS	201801201901

<u>STRUCT1</u>	<u>STRUCT2</u>	<u>COMP DATE</u>	<u>LENGTH</u>	<u>ADDRESS</u>	<u>STREET</u>	<u>CROSS STREET</u>	<u>ACTIVITY</u>	<u>WO_NO</u>
310-016	310-015	07/15/2018	304.00		N DORGENOIS	NEW ORLEANS	PSLS	201801201901
310-017	310-015	07/15/2018	315.00		A P TUREAUD AV	N ROCHEBLAVE	PSLS	201801201901
310-018	311-016	07/15/2018	348.00		NEW ORLEANS	LAW	PSLS	201801201901
310-019	310-018	07/15/2018	311.00		LAW	A P TUREAUD AV	PSLS	201801201901
310-020	328-067	07/15/2018	315.00		LAW	NEW ORLEANS	PSLS	201801201901
310-021	328-011	07/15/2018	312.00		N DORGENOIS	NEW ORLEANS	PSLS	201801201901
310-022	310-021	07/15/2018	34.00		N DORGENOIS	NEW ORLEANS	PSLS	201801201901
310-023	310-022	07/15/2018	24.00		N DORGENOIS	NEW ORLEANS	PSLS	201801201901
310-024	310-023	07/15/2018	320.00		NEW ORLEANS	LAW	PSLS	201801201901
310-025	328-027	07/15/2018	369.00		N TONTI	NEW ORLEANS	PSLS	201801201901
310-026	310-025	07/15/2018	350.00		NEW ORLEANS	N ROCHEBLAVE	PSLS	201801201901
310-027	310-026	07/15/2018	317.00		N ROCHEBLAVE	A P TUREAUD AV	PSLS	201801201901
310-028	310-026	07/15/2018	15.00		NEW ORLEANS	N ROCHEBLAVE	PSLS	201801201901
310-029	310-028	07/15/2018	316.00		N ROCHEBLAVE	A P TUREAUD AV	PSLS	201801201901
310-030	310-028	07/15/2018	320.00		NEW ORLEANS	N DORGENOIS	PSLS	201801201901
310-031	310-025	07/16/2018	357.00		N TONTI	A P TUREAUD AV	PSLS	201801201901
310-032	310-031	07/16/2018	315.00		A P TUREAUD AV	N ROCHEBLAVE	PSLS	201801201901
310-033	310-031	07/16/2018	100.00		N TONTI	A P TUREAUD AV	PSLS	201801201901
310-034	310-033	07/16/2018	350.00		A P TUREAUD AV	N ROCHEBLAVE	PSLS	201801201901
310-035	310-034	07/16/2018	306.00		N ROCHEBLAVE	HAVANA	PSLS	201801201901
310-036	310-034	07/16/2018	15.00		A P TUREAUD AV	N ROCHEBLAVE	PSLS	201801201901
310-037	310-036	07/16/2018	306.00		N ROCHEBLAVE	HAVANA	PSLS	201801201901
310-038	310-036	07/16/2018	320.00		A P TUREAUD AV	N DORGENOIS	PSLS	201801201901
310-039	310-033	07/16/2018	362.00		N TONTI	HAVANA	PSLS	201801201901
310-040	310-039	07/16/2018	350.00		HAVANA	N ROCHEBLAVE	PSLS	201801201901
310-041	310-040	07/16/2018	320.00		N ROCHEBLAVE	REPUBLIC	PSLS	201801201901
310-042	310-040	07/16/2018	20.00		HAVANA	N ROCHEBLAVE	PSLS	201801201901
310-043	310-042	07/16/2018	315.00		N ROCHEBLAVE	REPUBLIC	PSLS	201801201901
310-044	310-039	07/16/2018	335.00		N TONTI	ST BERNARD AV	PSLS	201801201901
310-045	310-044	07/16/2018	350.00		ST BERNARD AV	N MIRO	PSLS	201801201901
310-046	310-044	07/16/2018	100.00		ST BERNARD AV	REPUBLIC	PSLS	201801201901
310-047	310-046	07/16/2018	230.00		REPUBLIC	N ROCHEBLAVE	PSLS	201801201901
310-048	328-028	08/23/2018	313.00		N ROCHEBLAVE	NEW ORLEANS	PSLS	201801438001
310-049	328-029	08/23/2018	313.00		N ROCHEBLAVE	NEW ORLEANS	PSLS	201801438001
311-001	310-007	09/14/2018	365.00		HAVANA	HOPE	PSLS	201801559701
311-002	311-001	09/07/2018	315.00		HOPE	A P TUREAUD AV	PSLS	201801559701
311-003	310-004	09/14/2018	367.00		REPUBLIC	HOPE	PSLS	201801559701
311-003	311-001	09/07/2018	373.00		HOPE	REPUBLIC	PSLS	201801559701
311-004	311-003	09/07/2018	300.00		REPUBLIC	N BROAD	PSLS	201801559701

<u>STRUCT1</u>	<u>STRUCT2</u>	<u>COMP DATE</u>	<u>LENGTH</u>	<u>ADDRESS</u>	<u>STREET</u>	<u>CROSS STREET</u>	<u>ACTIVITY</u>	<u>WO_NO</u>
311-005	311-003	09/07/2018	270.00		HOPE	N BROAD	PSLS	201801559701
311-006	311-005	09/07/2018	149.00		N BROAD	BRUXELLES	PSLS	201801559701
311-007	311-006	09/07/2018	203.00		BRUXELLES	LAW	PSLS	201801559701
311-008	311-001	09/07/2018	350.00		HAVANA	DUELS	PSLS	201801559701
311-009	311-008	09/07/2018	23.00		HAVANA	DUELS	PSLS	201801559701
311-010	311-009	09/10/2018	323.00		DUELS	N BROAD	PSLS	201801559701
311-011	311-010	09/10/2018	12.00		N BROAD	DUELS	PSLS	201801559701
311-012	311-011	09/10/2018	253.00		N BROAD	INDUSTRY	PSLS	201801559701
311-013	311-009	09/10/2018	314.00		DUELS	A P TUREAUD AV	PSLS	201801559701
311-014	311-009	09/10/2018	305.00		HAVANA	N BROAD	PSLS	201801559701
311-015	329-006	09/10/2018	370.00		DUELS	NEW ORLEANS	PSLS	201801559701
311-016	311-015	09/10/2018	368.00		NEW ORLEANS	HOPE	PSLS	201801559701
311-016	329-002	09/10/2018	370.00		HOPE	NEW ORLEANS	PSLS	201801559701
311-017	311-016	09/27/2018	318.00		HOPE	A P TUREAUD AV	PSLS	201801685201
311-018	311-015	09/12/2018	352.00		DUELS	A P TUREAUD AV	PSLS	201801559701
311-019	311-018	09/12/2018	315.00		A P TUREAUD AV	INDUSTRY	PSLS	201801559701
311-020	311-018	09/12/2018	113.00		DUELS	A P TUREAUD AV	PSLS	201801559701
311-021	311-020	09/12/2018	365.00		A P TUREAUD AV	INDUSTRY	PSLS	201801559701
311-022	311-021	09/13/2018	328.00		INDUSTRY	N BROAD	PSLS	201801559701
311-023	311-022	09/13/2018	352.00		N BROAD	AGRICULTURE	PSLS	201801559701
311-024	311-015	09/14/2018	369.00		NEW ORLEANS	INDUSTRY	PSLS	201801559701
311-025	311-024	09/28/2018	350.00		INDUSTRY	A P TUREAUD AV	PSLS	201801685201
311-026	311-025	09/28/2018	315.00		A P TUREAUD AV	AGRICULTURE	PSLS	201801685201
311-027	311-024	10/01/2018	368.00		NEW ORLEANS	AGRICULTURE	PSLS	201801685201
311-028	311-027	10/01/2018	320.00		AGRICULTURE	ALLEN	PSLS	201801685201
311-029	311-027	10/01/2018	357.00		AGRICULTURE	A P TUREAUD AV	PSLS	201801685201
311-030	311-029	10/01/2018	123.00		A P TUREAUD AV	N BROAD	PSLS	201801685201
311-031	308-007	10/01/2018	100.00		N BROAD	ST BERNARD AV	PSLS	201801685201
311-032	311-031	11/18/2017	132.00		ST BERNARD AV	HOPE	PSLS	201701542201
311-033	311-031	10/01/2018	243.00		N BROAD	BRUXELLES	PSLS	201801685201
311-034	311-033	10/01/2018	257.00		BRUXELLES	DUELS	PSLS	201801685201
311-035	311-033	10/01/2018	270.00		N BROAD	DUELS	PSLS	201801685201
311-036	311-035	10/01/2018	126.00		N BROAD	DUELS	PSLS	201801685201
311-037	311-036	11/18/2017	40.00		N BROAD	DUELS	PSLS	201701542201
311-038	311-037	11/18/2017	123.00		N BROAD	REPUBLIC	PSLS	201701542201
311-039	311-038	11/18/2017	355.00		N BROAD	INDUSTRY	PSLS	201701542201
311-040	311-039	10/01/2018	195.00		INDUSTRY	REPUBLIC	PSLS	201801685201
311-042	311-041	11/18/2017	35.00		REPUBLIC	INDUSTRY	PSLS	201701542201
311-043	311-042	11/18/2017	354.00		REPUBLIC	AGRICULTURE	PSLS	201701542201

<u>STRUCT1</u>	<u>STRUCT2</u>	<u>COMP DATE</u>	<u>LENGTH</u>	<u>ADDRESS</u>	<u>STREET</u>	<u>CROSS STREET</u>	<u>ACTIVITY</u>	<u>WO_NO</u>
311-044	311-043	10/02/2018	318.00		AGRICULTURE	BRUXELLES	PSLS	201801685201
311-045	311-043	10/02/2018	370.00		AGRICULTURE	HAVANA	PSLS	201801685201
311-046	311-045	10/03/2018	182.00		HAVANA	N BROAD	PSLS	201801685201
311-047	311-045	10/03/2018	205.00		AGRICULTURE	N BROAD	PSLS	201801685201
311-048	311-047	10/03/2018	22.00		N BROAD	AGRICULTURE	PSLS	201801685201
311-049	311-048	10/03/2018	200.00		N BROAD	ABUNDANCE	PSLS	201801685201
311-050	312-002	11/19/2017	363.00		DUELS	BRUXELLES	PSLS	201701542201
311-051	311-050	10/04/2018	296.00		BRUXELLES	INDUSTRY	PSLS	201801685201
311-052	311-050	11/19/2017	224.00		DUELS	N BROAD	PSLS	201701542201
311-053	312-003	11/19/2017	363.00		INDUSTRY	BRUXELLES	PSLS	201701542201
311-054	311-053	10/04/2018	315.00		INDUSTRY	REPUBLIC	PSLS	201801685201
311-055	311-053	11/19/2017	320.00		BRUXELLES	AGRICULTURE	PSLS	201701542201
311-056	312-010	11/19/2017	360.00		AGRICULTURE	BRUXELLES	PSLS	201701542201
311-057	310-011	10/04/2018	367.00		A P TUREAUD AV	HOPE	PSLS	201801685201
311-058	311-057	10/04/2018	319.00		A P TUREAUD AV	DUELS	PSLS	201801685201
311-059	310-013	10/05/2018	367.00		A P TUREAUD AV	HOPE	PSLS	201801685201
311-060	311-059	10/05/2018	315.00		A P TUREAUD AV	DUELS	PSLS	201801685201
311-061	311-024	10/07/2018	315.00		INDUSTRY	ALLEN	PSLS	201801685201
312-001	311-032	11/19/2017	370.00		ST BERNARD AV	PARIS AV	PSLS	201701542201
312-002	312-001	01/23/2018	45.00		PARIS AV	DUELS	PSLS	201900058801
312-003	312-002	10/06/2018	352.00		PARIS AV	INDUSTRY	PSLS	201801685201
312-004	312-003	10/06/2018	88.00		INDUSTRY	PARIS AV	PSLS	201801685201
312-005	312-004	11/18/2017	369.00		PARIS AV	AGRICULTURE	PSLS	201701542201
312-006	312-005	11/18/2017	375.00		PARIS AV	ABUNDANCE	PSLS	201701542201
312-007	312-006	10/06/2018	315.00		ABUNDANCE	ST BERNARD AV	PSLS	201801685201
312-008	312-005	11/18/2017	220.00		AGRICULTURE	ST BERNARD AV	PSLS	201701542201
312-009	312-008	11/18/2017	355.00		ST BERNARD AV	ABUNDANCE	PSLS	201701542201
312-010	312-003	10/06/2018	370.00		PARIS AV	AGRICULTURE	PSLS	201801685201
312-011	312-010	10/06/2018	370.00		PARIS AV	ABUNDANCE	PSLS	201801685201
312-012	312-011	11/18/2017	352.00		ABUNDANCE	BRUXELLES	PSLS	201701542201
312-013	312-012	10/06/2018	315.00		BRUXELLES	TREASURE	PSLS	201801685201
312-014	312-009	10/07/2018	283.00		ST BERNARD AV	GENTILLY RD	PSLS	201801685201
312-015	312-014	11/18/2017	224.00		GENTILLY RD	PARIS AV	PSLS	201701542201
312-022	312-006	10/07/2018	370.00		PARIS AV	GENTILLY RD	PSLS	201801685201
312-023	312-011	10/07/2018	370.00		PARIS AV	TREASURE	PSLS	201801685201
312-024	312-023	11/18/2017	336.00		TREASURE	BRUXELLES	PSLS	201701542201
312-025	312-024	11/18/2017	25.00		TREASURE	BRUXELLES	PSLS	201701542201
312-026	312-025	10/07/2018	99.00		BRUXELLES	FLORIDA AV	PSLS	201801685201
312-027	312-026	11/18/2017	38.00		BRUXELLES	FLORIDA AV	PSLS	201701542201

<u>STRUCT1</u>	<u>STRUCT2</u>	<u>COMP DATE</u>	<u>LENGTH</u>	<u>ADDRESS</u>	<u>STREET</u>	<u>CROSS STREET</u>	<u>ACTIVITY</u>	<u>WO_NO</u>
312-028	312-027	11/19/2017	44.00		BRUXELLES	FLORIDA AV	PSLS	201701542201
312-029	312-023	10/07/2018	135.00		PARIS AV	GENTILLY RD	PSLS	201801685201
312-036	311-043	10/07/2018	372.00		REPUBLIC	ABUNDANCE	PSLS	201801685201
312-037	312-036	10/07/2018	310.00		ABUNDANCE	BRUXELLES	PSLS	201801685201
312-038	311-045	10/07/2018	370.00		HAVANA	ABUNDANCE	PSLS	201801685201
312-038	312-036	10/07/2018	368.00		ABUNDANCE	HAVANA	PSLS	201801685201
312-039	312-038	10/07/2018	233.00		ABUNDANCE	A P TUREAUD AV	PSLS	201801685201
312-040	312-038	11/19/2017	335.00		HAVANA	FLORIDA AV	PSLS	201701542201
312-041	312-040	11/19/2017	240.00		FLORIDA AV	A P TUREAUD AV	PSLS	201701542201
315-027	315-026	03/24/2015	250.00		VAN AV	PRATT DR	SR	201500625901
316-005	316-004	02/24/2016	270.00		PRATT DR	KING DR	UNCHOKED	201603737101
316-025	316-024	04/12/2017	375.00		KING DR	PRATT DR	UNCHOKED	201700532101
316-026	316-025	03/02/2017	375.00		PRATT DR	KING DR	UNCHOKED	201700318501
318-015	318-009	07/31/2017	299.00		PRATT DR	CRESCENT DR	UNCHOKED	201701021201
318-019	318-015	09/18/2017	308.00		PRATT DR	FILMORE	UNCHOKED	201701251901
319-018	320-044	01/29/2018	369.00		ANNETTE	CARNOT	TV	DCGCTV,
320-042	320-040	01/26/2018	348.00		ST ANTHONY AV	MIRABEAU AV	TV	DCGCTV,
320-044	320-040	01/29/2018	324.00		BRUTUS	ANNETTE	TV	DCGCTV,
320-047	320-044	01/29/2018	370.00		BRUTUS	ALLEN	TV	DCGCTV,
321-017	321-012	11/11/2014	250.00		RAPIDES DR	WINGATE DR	PSLS	201402315401
321-021	321-020	11/11/2014	369.00		WINGATE DR	FILMORE AV	PSLS	201402315401
321-022	321-017	11/11/2014	250.00		RAPIDES DR	WICKFIELD DR	PSLS	201402315401
321-025	321-022	11/12/2014	347.00		WICKFIELD DR	FILMORE AV	PSLS	201402315401
321-027	321-022	11/12/2014	250.00		RAPIDES DR	WARRINGTON DR	PSLS	201402315401
321-028	321-027	11/12/2014	348.00		WARRINGTON DR	PRENTISS AV	PSLS	201402315401
322-001	336-033	11/12/2014	70.00		PRENTISS AV	ST ANTHONY AV	PSLS	201402315401
322-010	322-001	11/18/2014	253.00		PRENTISS AV	WILTON DR	PSLS	201402315401
322-041	322-040	11/19/2014	464.00		WARRINGTON DR	BURBANK DR	PSLS	201402315401
322-042	322-041	11/19/2014	440.00		WARRINGTON DR	ROBERT E LEE BL	PSLS	201402315401
323-005	323-004	07/11/2016	275.00		WAINWRIGHT DR	ROBERT E LEE BL	UNCHOKED	201604987801
324-043	324-042	10/25/2016	195.00		CHARTRES	FRENCHMEN	TV SEWER	201605599401
326-042	326-041	08/23/2018	35.00		N ROMAN	ANNETTE	PSLS	201801438001
326-043	326-042	08/23/2018	115.00		N ROMAN	ANNETTE	PSLS	201801438001
326-044	326-043	08/23/2018	320.00		N ROMAN	ST ANTHONY AV	PSLS	201801438001
326-045	326-043	08/24/2018	370.00		ANNETTE	N DERBIGNY	PSLS	201801438001
326-046	326-045	08/24/2018	104.00		N DERBIGNY	ALLEN	PSLS	201801438001
326-049	326-045	08/24/2018	320.00		N DERBIGNY	ST ANTHONY AV	PSLS	201801438001
326-050	326-045	08/24/2018	350.00		ANNETTE	N CLAIBORNE AV	PSLS	201801438001
326-051	326-050	08/24/2018	285.00		N CLAIBORNE AV	ST ANTHONY AV	PSLS	201801438001

<u>STRUCT1</u>	<u>STRUCT2</u>	<u>COMP DATE</u>	<u>LENGTH</u>	<u>ADDRESS</u>	<u>STREET</u>	<u>CROSS STREET</u>	<u>ACTIVITY</u>	<u>WO_NO</u>
327-009	327-007	12/06/2014	316.00		FRENCHMEN		UNCHOKED	201402536902
328-001	328-076	08/30/2018	20.00		ANNETTE	LAW	PSLS	201801438001
328-002	328-076	08/31/2018	165.00		LAW	LINCOLN CT	PSLS	201801438001
328-008	328-007	08/27/2018	360.00		N DORGENOIS	ST ANTHONY AV	PSLS	201801438001
328-010	328-007	08/27/2018	20.00		N DORGENOIS	ANNETTE	PSLS	201801438001
328-022	328-021	08/27/2018	350.00		N ROCHEBLAVE	ST ANTHONY AV	PSLS	201801438001
328-029	328-028	08/27/2018	20.00		ALLEN	N ROCHEBLAVE	PSLS	201801438001
329-001	328-001	08/27/2018	355.00		ANNETTE	HOPE	PSLS	201801438001
329-002	329-001	08/28/2018	368.00		HOPE	ALLEN	PSLS	201801438001
329-003	329-001	08/28/2018	355.00		HOPE	ST ANTHONY AV	PSLS	201801438001
329-005	329-001	08/28/2018	369.00		ANNETTE	DUELS	PSLS	201801438001
329-006	329-005	08/28/2018	367.00		DUELS	ALLEN	PSLS	201801438001
329-009	329-005	08/29/2018	354.00		DUELS	ST ANTHONY AV	PSLS	201801438001
329-011	329-005	08/29/2018	25.00		ANNETTE	DUELS	PSLS	201801438001
329-012	329-011	08/29/2018	345.00		ANNETTE	INDUSTRY	PSLS	201801438001
329-013	329-012	08/29/2018	15.00		INDUSTRY	ANNETTE	PSLS	201801438001
329-014	329-013	08/29/2018	330.00		INDUSTRY	ST ANTHONY AV	PSLS	201801438001
329-015	329-012	08/29/2018	365.00		INDUSTRY	ALLEN	PSLS	201801438001
329-016	329-015	08/30/2018	372.00		ALLEN	AGRICULTURE	PSLS	201801438001
329-019	329-012	08/30/2018	310.00		ANNETTE	FLORIDA AV	PSLS	201801438001
329-020	329-019	08/30/2018	355.00		FLORIDA AV	ST ANTHONY AV	PSLS	201801438001
332-041	333-050	02/01/2018	50.00		ELYSIAN FIELDS AV	SENATE	TV	DCGCTV,
332-047	332-045	02/01/2018	353.00		TOURO	FOY	TV	DCGCTV,
333-019	333-018	01/22/2018	373.00		TOURO	MANDOLIN	TV	DCGCTV,
333-021	333-019	01/22/2018	370.00		TOURO	PELOPIDAS	TV	DCGCTV,
333-024	334-032	01/23/2018	370.00		PAUGER	CARNOT	TV	DCGCTV,
333-026	333-024	01/23/2018	289.00		CARNOT	TOURO	TV	DCGCTV,
333-027	333-024	01/23/2018	374.00		PAUGER	SUMPTER	TV	DCGCTV,
333-028	333-027	01/23/2018	308.00		SUMPTER	TOURO	TV	DCGCTV,
333-029	333-027	01/23/2018	315.00		SUMPTER	ST ANTHONY AV	TV	DCGCTV,
333-031	333-027	01/23/2018	370.00		PAUGER	LOMBARD	TV	DCGCTV,
333-035	333-018	01/26/2018	359.00		STEPHEN GIRARD	PAUGER	TV	DCGCTV,
333-035	333-031	01/26/2018	375.00		PAUGER	STEPHEN GIRARD	TV	DCGCTV,
333-038	333-037	01/22/2018	305.00		MANDOLIN	TOURO	TV	DCGCTV,
333-040	333-037	01/16/2018	315.00		MANDOLIN	ST ANTHONY AV	TV	DCGCTV,
333-043	334-029	07/05/2016	370.00		TOURO	SUMPTER	UNCHOKED	201604957801
333-050	352-034	01/25/2018	145.00		ELYSIAN FIELDS AV	SENATE	TV	DCGCTV,
334-010	334-008	08/14/2018	300.00		FRENCHMEN	MIRABEAU AV	PSLS	201801363601
334-017	334-016	04/19/2016	70.00		ROBIN	ELYSIAN FIELDS AV	TV	DCGCTV,

<u>STRUCT1</u>	<u>STRUCT2</u>	<u>COMP DATE</u>	<u>LENGTH</u>	<u>ADDRESS</u>	<u>STREET</u>	<u>CROSS STREET</u>	<u>ACTIVITY</u>	<u>WO_NO</u>
334-034	334-032	01/31/2018	310.00		BRUTUS	ST ANTHONY AV	TV	DCGCTV,
334-035	334-034	01/26/2018	355.00		ST ANTHONY AV	MIRABEAU AV	TV	DCGCTV,
342-001	343-032	10/30/2014	325.00		MANDEVILLE	CHARTRES	PSLS	201402222401
343-010	343-009	10/30/2014	355.00		ST ROCH AV	ROYAL	PSLS	201402222401
343-011	343-010	10/30/2014	100.00		ROYAL	FRANKLIN AV	PSLS	201402222401
343-012	343-010	10/30/2014	320.00		ST ROCH AV	CHARTRES	PSLS	201402222401
343-014	343-013	10/30/2014	335.00		MUSIC	BURGUNDY	PSLS	201402222401
343-019	343-013	10/30/2014	359.00		N RAMPART	ST ROCH AV	PSLS	201402222401
343-020	343-019	10/30/2014	335.00		ST ROCH AV	BURGUNDY	PSLS	201402222401
343-023	343-019	10/30/2014	367.00		N RAMPART	SPAIN	PSLS	201402222401
343-024	343-023	10/30/2014	293.00		SPAIN	BURGUNDY	PSLS	201402222401
343-025	343-023	10/30/2014	355.00		N RAMPART	MANDEVILLE	PSLS	201402222401
343-026	343-025	10/30/2014	336.00		MANDEVILLE	BURGUNDY	PSLS	201402222401
343-027	343-026	10/30/2014	265.00		BURGUNDY	MARIGNY	PSLS	201402222401
343-028	343-026	10/30/2014	32.00		MANDEVILLE	BURGUNDY	PSLS	201402222401
343-029	343-028	10/30/2014	355.00		MANDEVILLE	DAUPHINE	PSLS	201402222401
343-030	343-029	10/31/2014	335.00		MANDEVILLE	ROYAL	PSLS	201402222401
343-031	343-030	11/08/2014	304.00		ROYAL	MARIGNY	PSLS	201402222401
343-032	343-030	11/08/2014	37.00		MANDEVILLE	ROYAL	PSLS	201402222401
343-033	343-028	11/09/2014	355.00		BURGUNDY	SPAIN	PSLS	201402222401
343-035	343-029	11/09/2014	355.00		DAUPHINE	SPAIN	PSLS	201402222401
343-037	343-030	11/09/2014	355.00		ROYAL	SPAIN	PSLS	201402222401
343-041	343-032	11/09/2014	240.00		ROYAL	SPAIN	PSLS	201402222401
343-042	343-032	11/09/2014	355.00		ROYAL	MARIGNY	PSLS	201402222401
343-044	343-025	11/09/2014	355.00		N RAMPART	MARIGNY	PSLS	201402222401
343-045	343-044	11/09/2014	345.00		N RAMPART	ELYSIAN FIELDS AV	PSLS	201402222401
343-046	343-045	11/09/2014	20.00		N RAMPART	ELYSIAN FIELDS AV	PSLS	201402222401
343-047	343-046	11/09/2014	310.00		ELYSIAN FIELDS AV	BURGUNDY	PSLS	201402222401
343-048	343-047	11/09/2014	332.00		ELYSIAN FIELDS AV	DAUPHINE	PSLS	201402222401
343-049	343-044	11/09/2014	331.00		MARIGNY	BURGUNDY	PSLS	201402222401
343-050	343-049	11/09/2014	280.00		BURGUNDY	ELYSIAN FIELDS AV	PSLS	201402222401
343-051	343-028	11/09/2014	355.00		BURGUNDY	MARIGNY	PSLS	201402222401
343-054	343-029	11/08/2014	355.00		DAUPHINE	MARIGNY	PSLS	201402222401
344-031	343-013	11/08/2014	363.00		MUSIC	ST CLAUDE AV	PSLS	201402222401
344-033	343-019	11/08/2014	365.00		ST ROCH AV	ST CLAUDE AV	PSLS	201402222401
344-035	343-023	11/08/2014	365.00		SPAIN	ST CLAUDE AV	PSLS	201402222401
344-037	343-025	11/08/2014	362.00		MANDEVILLE	ST CLAUDE AV	PSLS	201402222401
344-039	343-044	11/08/2014	315.00		MARIGNY	ST CLAUDE AV	PSLS	201402222401
346-010	346-009	11/05/2014	280.00		N GALVEZ	ELYSIAN FIELDS AV	UNCHOKED	201402330601

<u>STRUCT1</u>	<u>STRUCT2</u>	<u>COMP DATE</u>	<u>LENGTH</u>	<u>ADDRESS</u>	<u>STREET</u>	<u>CROSS STREET</u>	<u>ACTIVITY</u>	<u>WO_NO</u>
348-023	348-022	06/29/2015	155.00		ST ROCH AV	FLORIDA AV	PSLS	201501069001
348-024	349-013	06/29/2015	205.00		AGRICULTURE	MUSIC	PSLS	201501069001
348-025	348-024	06/24/2015	225.00		AGRICULTURE	ST ROCH AV	PSLS	201501069001
348-026	348-025	06/29/2015	316.00		ST ROCH AV	INDUSTRY	PSLS	201501069001
348-032	347-055	11/11/2017	358.00		MUSIC	FLORIDA AV	PSLS	201701542101
348-033	348-032	11/20/2017	190.00		FLORIDA AV	ST ROCH AV	PSLS	201701542101
349-001	367-034	06/24/2015	363.00		TREASURE	ARTS	PSLS	201501069001
349-002	349-001	06/18/2015	21.00		ARTS	TREASURE	PSLS	201501069001
349-003	349-002	06/18/2015	83.00		ARTS	ABUNDANCE	PSLS	201501069001
349-004	349-002	06/18/2015	205.00		TREASURE	MUSIC	PSLS	201501069001
349-005	349-001	06/18/2015	363.00		ARTS	BENEFIT	PSLS	201501069001
349-006	349-005	06/10/2015	277.00		BENEFIT	MUSIC	PSLS	201501069001
349-008	349-001	06/18/2015	358.00		TREASURE	MUSIC	PSLS	201501069001
349-009	349-008	06/18/2015	375.00		MUSIC	BENEFIT	PSLS	201501069001
349-010	349-009	06/10/2015	310.00		BENEFIT	ST ROCH AV	PSLS	201501069001
349-011	349-008	06/18/2015	373.00		MUSIC	ABUNDANCE	PSLS	201501069001
349-012	349-011	06/18/2015	158.00		ABUNDANCE	ST ROCH AV	PSLS	201501069001
349-013	349-011	06/29/2015	182.00		MUSIC	AGRICULTURE	PSLS	201501069001
349-014	349-008	06/10/2015	310.00		TREASURE	ST ROCH AV	PSLS	201501069001
349-015	349-014	06/11/2015	235.00		ST ROCH AV	BENEFIT	PSLS	201501069001
349-017	349-016	06/10/2015	230.00		TREASURE	MUSIC	PSLS	201501069001
349-019	349-018	06/24/2015	315.00		ST ROCH AV	AGRICULTURE	PSLS	201501069001
349-020	349-014	06/18/2015	108.00		TREASURE	ST ROCH AV	PSLS	201501069001
349-021	349-020	06/10/2015	374.00		ST ROCH AV	BENEFIT	PSLS	201501069001
349-023	349-022	06/16/2015	140.00		TREASURE	SPAIN	PSLS	201501069001
349-024	349-022	06/11/2015	355.00		ST ROCH AV	ABUNDANCE	PSLS	201501069001
349-025	349-020	06/10/2015	308.00		TREASURE	SPAIN	PSLS	201501069001
349-026	349-025	06/16/2015	370.00		SPAIN	BENEFIT	PSLS	201501069001
349-027	349-026	06/10/2015	239.00		BENEFIT	ST ROCH AV	PSLS	201501069001
349-028	349-025	06/16/2015	375.00		SPAIN	ABUNDANCE	PSLS	201501069001
349-029	349-028	06/16/2015	153.00		ABUNDANCE	ST ROCH AV	PSLS	201501069001
349-030	349-025	06/16/2015	363.00		TREASURE	MANDEVILLE	PSLS	201501069001
349-031	349-030	06/16/2015	20.00		MANDEVILLE	TREASURE	PSLS	201501069001
349-032	349-031	06/16/2015	212.00		TREASURE	SPAIN	PSLS	201501069001
349-033	349-031	06/16/2015	296.00		MANDEVILLE	BENEFIT	PSLS	201501069001
349-034	349-026	06/16/2015	365.00		BENEFIT	MANDEVILLE	PSLS	201501069001
349-034	349-033	06/16/2015	53.00		MANDEVILLE	BENEFIT	PSLS	201501069001
349-035	349-030	06/16/2015	20.00		MANDEVILLE	TREASURE	PSLS	201501069001
349-036	349-035	06/16/2015	34.00		TREASURE	MANDEVILLE	PSLS	201501069001

<u>STRUCT1</u>	<u>STRUCT2</u>	<u>COMP DATE</u>	<u>LENGTH</u>	<u>ADDRESS</u>	<u>STREET</u>	<u>CROSS STREET</u>	<u>ACTIVITY</u>	<u>WO_NO</u>
349-037	349-036	06/16/2015	275.00		TREASURE	MARIGNY	PSLS	201501069001
349-038	349-035	06/16/2015	358.00		MANDEVILLE	ABUNDANCE	PSLS	201501069001
349-039	349-030	06/16/2015	363.00		TREASURE	MARIGNY	PSLS	201501069001
349-040	349-039	06/11/2015	371.00		MARIGNY	BENEFIT	PSLS	201501069001
349-043	349-040	06/12/2015	323.00		BENEFIT	ELYSIAN FIELDS AV	PSLS	201501069001
349-044	349-039	06/12/2015	378.00		MARIGNY	ABUNDANCE	PSLS	201501069001
349-045	349-044	06/12/2015	194.00		ABUNDANCE	ELYSIAN FIELDS AV	PSLS	201501069001
349-046	349-044	06/16/2015	268.00		ABUNDANCE	MANDEVILLE	PSLS	201501069001
349-047	349-039	06/12/2015	322.00		TREASURE	ELYSIAN FIELDS AV	PSLS	201501069001
349-050	349-047	07/06/2015	300.00		ELYSIAN FIELDS AV	BENEFIT	PSLS	201501199201
349-051	349-048	07/06/2015	356.00		ELYSIAN FIELDS AV	ABUNDANCE	PSLS	201501199201
349-052	349-040	07/17/2015	295.00		BENEFIT	MANDEVILLE	PSLS	201501199201
350-001	349-042	07/16/2015	120.00		MARIGNY	HUMANITY	PSLS	201501199201
350-002	350-001	07/09/2015	330.00		HUMANITY	ELYSIAN FIELDS AV	PSLS	201501199201
350-004	350-001	07/09/2015	371.00		MARIGNY	PLEASURE	PSLS	201501199201
350-005	350-004	07/09/2015	330.00		PLEASURE	ELYSIAN FIELDS AV	PSLS	201501199201
350-006	350-004	07/09/2015	370.00		MARIGNY	LAFRENIERE	PSLS	201501199201
350-007	350-006	07/17/2015	327.00		LAFRENIERE	ELYSIAN FIELDS AV	PSLS	201501199201
350-008	350-007	07/16/2015	275.00		ELYSIAN FIELDS AV	PLEASURE	PSLS	201501199201
350-009	350-007	07/16/2015	320.00		ELYSIAN FIELDS AV	SERE	PSLS	201501199201
350-010	350-006	07/16/2015	373.00		MARIGNY	SERE	PSLS	201501199201
350-011	350-010	07/16/2015	325.00		SERE	ELYSIAN FIELDS AV	PSLS	201501199201
350-012	350-011	07/16/2015	324.00		ELYSIAN FIELDS AV	ST DENIS	PSLS	201501199201
350-013	350-010	07/16/2015	305.00		SERE	MANDEVILLE	PSLS	201501199201
350-014	350-001	07/09/2015	365.00		HUMANITY	MANDEVILLE	PSLS	201501199201
350-015	350-014	07/16/2015	306.00		MANDEVILLE	PLEASURE	PSLS	201501199201
350-015	350-023	07/16/2015	65.00		MANDEVILLE	HUMANITY	PSLS	201501199201
350-016	350-014	07/17/2015	363.00		HUMANITY	SPAIN	PSLS	201501199201
350-017	350-016	07/17/2015	20.00		SPAIN	HUMANITY	PSLS	201501199201
350-018	350-017	07/10/2015	287.00		SPAIN	PLEASURE	PSLS	201501199201
350-019	350-016	07/17/2015	160.00		HUMANITY	W ST ROCH AV	PSLS	201501199201
350-020	350-019	07/17/2015	18.00		W ST ROCH AV	HUMANITY	PSLS	201501199201
350-021	350-020	07/17/2015	278.00		W ST ROCH AV	PLEASURE	PSLS	201501199201
350-022	350-021	07/07/2015	95.00		W ST ROCH AV	PLEASURE	PSLS	201501199201
350-023	350-004	07/09/2015	360.00		PLEASURE	MANDEVILLE	PSLS	201501199201
350-024	350-023	07/10/2015	360.00		PLEASURE	SPAIN	PSLS	201501199201
350-025	350-024	07/16/2015	18.00		SPAIN	PLEASURE	PSLS	201501199201
350-026	350-025	07/10/2015	303.00		SPAIN	LAFRENIERE	PSLS	201501199201
350-027	350-023	07/16/2015	320.00		MANDEVILLE	LAFRENIERE	PSLS	201501199201

<u>STRUCT1</u>	<u>STRUCT2</u>	<u>COMP DATE</u>	<u>LENGTH</u>	<u>ADDRESS</u>	<u>STREET</u>	<u>CROSS STREET</u>	<u>ACTIVITY</u>	<u>WO_NO</u>
350-027	350-028	07/16/2015	55.00		MANDEVILLE	PLEASURE	PSLS	201501199201
350-028	350-006	07/17/2015	360.00		LAFRENIERE	MANDEVILLE	PSLS	201501199201
350-029	350-028	07/17/2015	305.00		LAFRENIERE	SPAIN	PSLS	201501199201
350-030	350-028	07/16/2015	320.00		MANDEVILLE	SERE	PSLS	201501199201
350-031	350-013	07/16/2015	55.00		SERE	MANDEVILLE	PSLS	201501199201
350-031	350-030	07/16/2015	55.00		MANDEVILLE	SERE	PSLS	201501199201
350-031	350-038	07/07/2015	95.00		SERE	MANDEVILLE	PSLS	201501199201
350-036	350-035	07/07/2015	378.00		FAIRMONT DR	SERE	PSLS	201501199201
350-037	350-036	07/07/2015	335.00		FAIRMONT DR	MONTPELIER	PSLS	201501199201
350-038	350-036	07/07/2015	270.00		SERE	MANDEVILLE	PSLS	201501199201
350-039	369-026	07/07/2015	317.00		CLERMONT DR	MONTPELIER	PSLS	201501199201
350-040	350-039	07/07/2015	314.00		CLERMONT DR	MONTPELIER	PSLS	201501199201
350-042	350-041	08/29/2015	290.00		MONTPELIER	FAIRMONT DR	PM	201502450101
350-043	350-042	08/29/2015	290.00		FAIRMONT DR	MONTREAL	PM	201502450101
350-044	350-043	08/28/2015	450.00		MONTREAL	MARIGNY	PM	201502450101
350-045	350-043	08/28/2015	291.00		FAIRMONT DR	MILTON	PM	201502450101
350-046	350-059	08/28/2015	327.00		MILTON	ELYSIAN FIELDS AV	PM	201502450101
350-047	350-046	08/28/2015	71.00		MILTON	ELYSIAN FIELDS AV	PM	201502450101
350-048	350-047	08/28/2015	275.00		ELYSIAN FIELDS AV	MONTEREY	PM	201502450101
350-049	350-047	08/28/2015	27.00		ELYSIAN FIELDS AV	MILTON	PM	201502450101
350-050	350-049	08/17/2015	290.00		ELYSIAN FIELDS AV	ST DENIS	PM	201502450101
350-051	350-042	08/28/2015	361.00		MONTPELIER	MARIGNY	PM	201502450101
350-052	350-051	08/20/2015	75.00		ST DENIS	MARIGNY	PM	201502450101
350-053	350-052	08/20/2015	151.00		ST DENIS	MARIGNY	PM	201502450101
350-054	350-053	08/20/2015	318.00		MARIGNY	SERE	PM	201502450101
350-055	350-053	08/29/2015	275.00		ST DENIS	ELYSIAN FIELDS AV	PM	201502450101
350-056	350-041	08/29/2015	380.00		CLERMONT DR	JONQUIL	PM	201502450101
350-057	369-040	08/29/2015	365.00		PIEDMONT DR	JONQUIL	PM	201502450101
350-058	369-045	08/17/2015	235.00		HUMANITY	E ST ROCH AV	PM	201502450101
350-059	350-045	08/28/2015	265.00		MILTON	ELYSIAN FIELDS AV	PM	201502450101
351-001	369-033	08/21/2015	645.00		CLEMATIS	GLADIOLUS	PM	201502450101
351-002	351-001	08/21/2015	25.00		GLADIOLUS	CLEMATIS	PM	201502450101
351-003	351-002	08/21/2015	457.00		GLADIOLUS	IRIS	PM	201502450101
351-004	351-001	08/21/2015	20.00		GLADIOLUS	CLEMATIS	PM	201502450101
351-005	351-004	08/21/2015	335.00		CLEMATIS	VERBENA	PM	201502450101
351-006	351-005	08/29/2015	248.00		CLEMATIS	JASMINE	PM	201502450101
351-007	351-005	08/25/2015	385.00		VERBENA	IRIS	PM	201502450101
351-008	351-007	08/21/2015	385.00		VERBENA	IRIS	PM	201502450101
351-009	351-001	08/21/2015	644.00		CLEMATIS	JASMINE	PM	201502450101

<u>STRUCT1</u>	<u>STRUCT2</u>	<u>COMP DATE</u>	<u>LENGTH</u>	<u>ADDRESS</u>	<u>STREET</u>	<u>CROSS STREET</u>	<u>ACTIVITY</u>	<u>WO_NO</u>
351-010	351-009	08/27/2015	25.00		JASMINE	CLEMATIS	PM	201502450101
351-011	351-010	08/27/2015	349.00		CLEMATIS	WISTERIA	PM	201502450101
351-012	351-011	08/27/2015	370.00		WISTERIA	IRIS	PM	201502450101
351-013	351-012	08/27/2015	370.00		WISTERIA	IRIS	PM	201502450101
351-014	351-009	08/27/2015	25.00		JASMINE	CLEMATIS	PM	201502450101
351-015	351-014	08/27/2015	480.00		JASMINE	IRIS	PM	201502450101
351-016	351-009	08/26/2015	487.00		CLEMATIS	GENTILLY RD	PM	201502450101
351-017	351-016	08/26/2015	217.00		GENTILLY RD	IRIS	PM	201502450101
351-018	351-017	08/26/2015	408.00		GENTILLY RD	IRIS	PM	201502450101
351-019	351-018	08/26/2015	300.00		GENTILLY RD	IRIS	PM	201502450101
351-020	351-016	08/26/2015	168.00		GENTILLY RD	PIEDMONT DR	PM	201502450101
351-021	351-020	08/26/2015	417.00		GENTILLY RD	CLERMONT DR	PM	201502450101
351-022	351-021	08/26/2015	49.00		GENTILLY RD	CLERMONT DR	PM	201502450101
351-023	351-022	08/26/2015	265.00		GENTILLY RD	FAIRMONT DR	PM	201502450101
351-024	351-023	08/26/2015	193.00		GENTILLY RD	ELYSIAN FIELDS AV	PM	201502450101
351-025	350-057	08/24/2015	369.00		PIEDMONT DR	ST VINCENT	PM	201502450101
351-026	351-025	08/17/2015	365.00		PIEDMONT DR	ST VINCENT	PM	201502450101
351-027	351-026	08/24/2015	485.00		PIEDMONT DR	GENTILLY RD	PM	201502450101
351-028	350-056	08/20/2015	391.00		CLERMONT DR	ST VINCENT	PM	201502450101
351-029	351-028	08/20/2015	380.00		CLERMONT DR	ST VINCENT	PM	201502450101
351-030	351-029	08/20/2015	421.00		CLERMONT DR	GENTILLY RD	PM	201502450101
351-031	350-045	08/19/2015	290.00		FAIRMONT DR	MONTEREY	PM	201502450101
351-032	351-031	08/19/2015	297.00		FAIRMONT DR	GENTILLY RD	PM	201502450101
351-033	351-032	08/19/2015	320.00		FAIRMONT DR	GENTILLY RD	PM	201502450101
351-034	351-031	08/19/2015	380.00		MONTEREY	ELYSIAN FIELDS AV	PM	201502450101
351-035	351-034	08/19/2015	135.00		MONTEREY	ELYSIAN FIELDS AV	PM	201502450101
351-036	351-035	08/19/2015	310.00		ELYSIAN FIELDS AV	GENTILLY RD	PM	201502450101
351-037	351-036	08/17/2015	290.00		ELYSIAN FIELDS AV	GENTILLY RD	PM	201502450101
351-038	369-041	08/17/2015	260.00		CLEMATIS	GLADIOLUS	PM	201502450101
351-039	370-006	08/17/2015	277.00		GENTILLY RD	IRIS	PM	201502450101
352-024	352-023	01/31/2018	373.00		MARIGNY	MANDOLIN	TV	DCGCTV,
352-029	352-028	01/25/2018	200.00		GENTILLY RD	ELYSIAN FIELDS AV	TV	DCGCTV,
352-030	352-028	01/25/2018	413.00		GENTILLY RD	MANDEVILLE	TV	DCGCTV,
352-032	352-031	01/31/2018	373.00		ELYSIAN FIELDS AV	MANDOLIN	TV	DCGCTV,
356-041	356-037	05/31/2016	350.00		ODIN	SPAIN	UNCHOKED	201604773801
357-036	357-035	08/09/2018	300.00		MADRID	MARIGNY	PSLS	201801363601
361-044	361-042	10/29/2014	185.00		ROBERT E LEE BL	ARTS	PSLS	201402222201
361-057	361-055	10/29/2014	265.00		VIENNA	ST ROCH AV	PSLS	201402222201
362-031	362-030	11/03/2014	243.00		ST ROCH AV	FRANKFORT	PSLS	201402222201

<u>STRUCT1</u>	<u>STRUCT2</u>	<u>COMP DATE</u>	<u>LENGTH</u>	<u>ADDRESS</u>	<u>STREET</u>	<u>CROSS STREET</u>	<u>ACTIVITY</u>	<u>WO_NO</u>
363-044	363-043	11/11/2017	307.00		N CLAIBORNE AV	MUSIC	PSLS	201701542101
364-011	364-010	11/11/2017	369.00		FRANKLIN AV	N MIRO	PSLS	201701542101
364-012	364-011	11/11/2017	253.00		N MIRO	PAINTERS	PSLS	201701542101
364-013	364-010	11/11/2017	314.00		FRANKLIN AV	N JOHNSON	PSLS	201701542101
365-030	365-029	11/11/2017	315.00		FRANKLIN AV	LAW	PSLS	201701542101
365-035	364-015	11/12/2017	320.00		FRANKLIN AV	N TONTI	PSLS	201701542101
365-044	365-043	11/12/2017	338.00		ALMONASTER AV	LAW	PSLS	201701542101
366-002	366-001	08/17/2015	285.00		RABBITS	INDUSTRY	PM	201502450101
366-003	366-002	08/17/2015	163.00		INDUSTRY	ALMONASTER AV	PM	201502450101
366-004	366-002	08/17/2015	90.00		INDUSTRY	RABBITS	PM	201502450101
366-005	366-004	08/30/2015	358.00		INDUSTRY	DEERS	PM	201502555701
366-006	366-005	09/06/2015	92.00		DEERS	AGRICULTURE	PM	201502555701
366-007	366-005	09/06/2015	204.00		INDUSTRY	EADS	PM	201502555701
366-008	367-020	09/06/2015	367.00		EADS	AGRICULTURE	PM	201502555701
366-009	366-008	09/06/2015	360.00		AGRICULTURE	DEERS	PM	201502555701
366-010	366-009	09/06/2015	218.00		DEERS	INDUSTRY	PM	201502555701
366-011	366-008	09/06/2015	370.00		EADS	INDUSTRY	PM	201502555701
366-012	366-011	09/06/2015	265.00		INDUSTRY	FRANKLIN AV	PM	201502555701
366-013	366-011	09/06/2015	210.00		EADS	CONSTITUTION PL	PM	201502555701
366-014	366-013	09/06/2015	267.00		CONSTITUTION PL	FRANKLIN AV	PM	201502555701
366-015	366-008	09/06/2015	300.00		AGRICULTURE	FRANKLIN AV	PM	201502555701
366-016	366-015	09/06/2015	315.00		FRANKLIN AV	INDUSTRY	PM	201502555701
366-017	366-016	09/06/2015	208.00		FRANKLIN AV	CONSTITUTION PL	PM	201502555701
366-018	366-015	09/10/2015	115.00		AGRICULTURE	FRANKLIN AV	PM	201502555701
366-019	366-018	08/31/2015	373.00		FRANKLIN AV	INDUSTRY	PM	201502555701
366-020	366-019	08/31/2015	137.00		FRANKLIN AV	CONSTITUTION PL	PM	201502555701
366-021	366-043	09/14/2015	32.00		AGRICULTURE	PAINTERS	PM	201502555701
366-022	366-021	08/31/2015	295.00		AGRICULTURE	ARTS	PM	201502555701
366-023	366-021	08/31/2015	373.00		PAINTERS	INDUSTRY	PM	201502555701
366-024	366-023	08/31/2015	266.00		INDUSTRY	FRANKLIN AV	PM	201502555701
366-025	366-023	08/31/2015	213.00		PAINTERS	CONSTITUTION PL	PM	201502555701
366-026	366-025	08/31/2015	267.00		CONSTITUTION PL	FRANKLIN AV	PM	201502555701
366-027	366-025	08/31/2015	163.00		PAINTERS	FLORIDA AV	PM	201502555701
366-028	366-027	08/31/2015	304.00		FLORIDA AV	ARTS	PM	201502555701
366-029	365-021	11/12/2017	190.00		ALMONASTER AV	RABBITS	PSLS	201701542101
366-030	366-029	11/12/2017	135.00		RABBITS	FLORIDA AV	PSLS	201701542101
366-033	365-018	11/12/2017	194.00		EADS	FLORIDA AV	PSLS	201701542101
366-043	366-018	09/17/2015	273.00		AGRICULTURE	PAINTERS	PM	201502555701
367-001	366-002	09/11/2015	706.00		RABBITS	ABUNDANCE	PM	201502555701

<u>STRUCT1</u>	<u>STRUCT2</u>	<u>COMP DATE</u>	<u>LENGTH</u>	<u>ADDRESS</u>	<u>STREET</u>	<u>CROSS STREET</u>	<u>ACTIVITY</u>	<u>WO_NO</u>
367-004	367-039	09/17/2015	85.00		ABUNDANCE	RABBITS	PM	201502555701
367-005	367-004	09/11/2015	18.00		RABBITS	ABUNDANCE	PM	201502555701
367-006	367-005	09/11/2015	312.00		ABUNDANCE	PEOPLES AV	PM	201502555701
367-007	367-006	09/11/2015	280.00		PEOPLES AV	TREASURE	PM	201502555701
367-008	367-005	09/10/2015	350.00		RABBITS	TREASURE	PM	201502555701
367-009	367-008	09/02/2015	315.00		TREASURE	PEOPLES AV	PM	201502555701
367-010	367-009	09/02/2015	320.00		PEOPLES AV	BENEFIT	PM	201502555701
367-011	367-008	09/02/2015	363.00		TREASURE	DEERS	PM	201502555701
367-012	367-011	09/02/2015	315.00		DEERS	BENEFIT	PM	201502555701
367-013	367-008	09/02/2015	370.00		RABBITS	BENEFIT	PM	201502555701
367-014	367-013	09/02/2015	317.00		BENEFIT	PEOPLES AV	PM	201502555701
367-015	367-030	09/10/2015	48.00		ABUNDANCE	PAINTERS	PM	201502555701
367-016	367-013	09/02/2015	363.00		BENEFIT	DEERS	PM	201502555701
367-017	367-016	09/02/2015	264.00		DEERS	EDGE	PM	201502555701
367-018	367-005	09/02/2015	362.00		ABUNDANCE	DEERS	PM	201502555701
367-019	367-018	09/02/2015	300.00		DEERS	TREASURE	PM	201502555701
367-020	367-004	09/11/2015	728.00		ABUNDANCE	EADS	PM	201502555701
367-021	367-020	09/11/2015	19.00		EADS	ABUNDANCE	PM	201502555701
367-022	367-021	09/11/2015	317.00		ABUNDANCE	DEERS	PM	201502555701
367-023	367-021	09/19/2015	301.00		ABUNDANCE	FRANKLIN AV	PM	201502555701
367-024	367-023	08/29/2015	295.00		FRANKLIN AV	TREASURE	PM	201502555701
367-025	367-021	08/29/2015	349.00		EADS	TREASURE	PM	201502555701
367-026	367-025	08/29/2015	290.00		TREASURE	FRANKLIN AV	PM	201502555701
367-028	367-025	08/29/2015	372.00		EADS	BENEFIT	PM	201502555701
367-029	367-028	08/29/2015	326.00		BENEFIT	DEERS	PM	201502555701
367-030	367-020	09/11/2015	677.00		ABUNDANCE	PAINTERS	PM	201502555701
367-031	367-030	09/11/2015	10.00		ABUNDANCE	PAINTERS	PM	201502555701
367-032	367-031	08/29/2015	255.00		ABUNDANCE	FRANKLIN AV	PM	201502555701
367-033	367-032	09/10/2015	390.00		FRANKLIN AV	TREASURE	PM	201502555701
367-035	349-005	09/10/2015	345.00		BENEFIT	PAINTERS	PM	201502555701
367-037	366-018	09/06/2015	305.00		FRANKLIN AV	ABUNDANCE	PM	201502555701
367-038	366-015	09/06/2015	307.00		FRANKLIN AV	ABUNDANCE	PM	201502555701
367-039	367-001	09/17/2015	35.60		ABUNDANCE	RABBITS	PM	201502555701
368-001	369-032	08/30/2015	408.00		ACACIA	FRANKLIN AV	PM	201502555701
368-002	368-001	08/30/2015	293.00		FRANKLIN AV	CLOVER	PM	201502555701
368-004	368-001	08/30/2015	85.00		ACACIA	FRANKLIN AV	PM	201502555701
368-006	368-005	08/30/2015	442.00		ACACIA	LOTUS	PM	201502555701
368-007	368-006	08/30/2015	241.00		ACACIA	PEOPLES AV	PM	201502555701
368-011	368-010	08/30/2015	424.00		CLOVER	PEOPLES AV	PM	201502555701

<u>STRUCT1</u>	<u>STRUCT2</u>	<u>COMP DATE</u>	<u>LENGTH</u>	<u>ADDRESS</u>	<u>STREET</u>	<u>CROSS STREET</u>	<u>ACTIVITY</u>	<u>WO_NO</u>
368-013	369-038	08/30/2015	489.00		LAVENDER	FRANKLIN AV	PM	201502555701
368-014	368-013	10/07/2015	67.00		LAVENDER	FRANKLIN AV	TV	DCGCTV,
368-015	368-014	10/07/2015	88.00	3729	LAVENDER	FRANKLIN AV	TV	DCGCTV,
368-016	368-015	10/07/2015	450.00	2663	LAVENDER	LOTUS	TV	DCGCTV,
368-017	368-016	10/06/2015	453.00		LAVENDER	PEOPLES AV	TV	DCGCTV,
368-018	368-017	10/06/2015	439.00		LAVENDER	PEOPLES AV	TV	DCGCTV,
368-020	368-019	10/06/2015	145.00		PEOPLES AV	JONQUIL	TV	DCGCTV,
368-021	369-044	10/02/2015	421.00		JONQUIL	FRANKLIN AV	TV	DCGCTV,
368-022	369-036	10/13/2015	490.00		CLOVER	FRANKLIN AV	TV	DCGCTV,
368-023	369-012	10/14/2015	350.00		MYRTLE	FRANKLIN AV	TV	DCGCTV,
368-024	369-005	10/20/2015	420.00		SAGE	FRANKLIN AV	TV	DCGCTV,
368-025	369-008	10/19/2015	543.00		ELDER	FRANKLIN AV	TV	DCGCTV,
368-027	368-026	10/19/2015	270.00		FRANKLIN AV	SAGE	TV	DCGCTV,
368-029	368-025	10/16/2015	289.00		FRANKLIN AV	MYRTLE	TV	DCGCTV,
368-031	368-025	10/16/2015	85.00		ELDER	FRANKLIN AV	TV	DCGCTV,
368-032	368-031	10/16/2015	293.00		FRANKLIN AV	MYRTLE	TV	DCGCTV,
368-034	368-032	10/16/2015	366.00		MYRTLE	LOTUS	TV	DCGCTV,
368-036	368-031	10/16/2015	473.00		ELDER	LOTUS	TV	DCGCTV,
368-037	368-036	10/16/2015	79.00		ELDER	LOTUS	TV	DCGCTV,
368-039	368-038	10/21/2015	55.00		BAY	FRANKLIN AV	TV	DCGCTV,
368-040	368-039	10/21/2015	35.00		BAY	FRANKLIN AV	TV	DCGCTV,
368-041	368-040	10/23/2015	292.00		FRANKLIN AV	SAGE	TV	DCGCTV,
368-043	368-041	10/23/2015	311.00		SAGE	FRANKLIN AV	TV	DCGCTV,
368-044	368-015	10/02/2015	290.00		FRANKLIN AV	JONQUIL	TV	DCGCTV,
368-045	368-044	10/02/2015	436.00		JONQUIL	LOTUS	TV	DCGCTV,
368-046	368-045	10/02/2015	440.00		JONQUIL	PEOPLES AV	TV	DCGCTV,
368-047	368-046	10/02/2015	425.00		JONQUIL	PEOPLES AV	TV	DCGCTV,
368-048	368-014	10/12/2015	294.00		FRANKLIN AV	JONQUIL	TV	DCGCTV,
368-056	368-055	10/22/2015	380.00		SAGE	PEOPLES AV	TV	DCGCTV,
368-057	368-055	10/22/2015	320.00		PEOPLES AV	SAGE	TV	DCGCTV,
369-002	369-001	10/21/2015	26.00		BAY	CLEMATIS AV	TV	DCGCTV,
369-003	369-001	10/21/2015	127.00		BAY	PIEDMONT DR	TV	DCGCTV,
369-004	369-003	10/21/2015	79.00		BAY	PIEDMONT DR	TV	DCGCTV,
369-005	369-001	10/21/2015	335.00		CLEMATIS AV	SAGE	TV	DCGCTV,
369-006	369-005	10/21/2015	225.00		CLEMATIS AV	ELDER	TV	DCGCTV,
369-008	369-007	10/20/2015	39.00		ELDER	CLEMATIS AV	TV	DCGCTV,
369-009	369-007	10/20/2015	24.00		ELDER	CLEMATIS AV	TV	DCGCTV,
369-012	369-011	10/20/2015	345.00		MYRTLE	FRANKLIN AV	TV	DCGCTV,
369-013	369-009	10/20/2015	285.00		ELDER	PIEDMONT DR	TV	DCGCTV,

<u>STRUCT1</u>	<u>STRUCT2</u>	<u>COMP DATE</u>	<u>LENGTH</u>	<u>ADDRESS</u>	<u>STREET</u>	<u>CROSS STREET</u>	<u>ACTIVITY</u>	<u>WO_NO</u>
369-014	369-013	10/20/2015	290.00		PIEDMONT DR	HUMANITY	TV	DCGCTV,
369-015	369-014	10/20/2015	295.00		PIEDMONT DR	HUMANITY	TV	DCGCTV,
369-016	369-013	07/10/2018	21.00		PIEDMONT DR	ELDER	UNCHOKED	201801274801
369-017	369-016	10/14/2015	318.00		PIEDMONT DR	ACACIA	TV	DCGCTV,
369-018	369-017	10/14/2015	343.00		PIEDMONT DR	ACACIA	TV	DCGCTV,
369-019	369-018	10/14/2015	317.00		PIEDMONT DR	MONTPELIER	TV	DCGCTV,
369-020	369-019	10/14/2015	315.00		PIEDMONT DR	MONTPELIER	TV	DCGCTV,
369-021	369-013	10/20/2015	290.00		ELDER	CLERMONT DR	TV	DCGCTV,
369-022	369-021	10/19/2015	234.00		CLERMONT DR	HUMANITY	TV	DCGCTV,
369-023	369-022	10/19/2015	230.00		CLERMONT DR	HUMANITY	TV	DCGCTV,
369-025	369-024	10/19/2015	317.00		CLERMONT DR	ACACIA	TV	DCGCTV,
369-026	369-025	10/19/2015	350.00		CLERMONT DR	ACACIA	TV	DCGCTV,
369-028	369-027	10/14/2015	25.00		ACACIA	CLEMATIS AV	TV	DCGCTV,
369-031	369-027	10/14/2015	20.00		ACACIA	CLEMATIS AV	TV	DCGCTV,
369-032	369-031	10/14/2015	419.00		ACACIA	FRANKLIN AV	TV	DCGCTV,
369-034	369-033	10/14/2015	25.00		LAVENDER	CLEMATIS AV	TV	DCGCTV,
369-035	369-034	10/14/2015	304.00		CLEMATIS AV	CLOVER	TV	DCGCTV,
369-036	369-035	10/13/2015	484.00		CLOVER	FRANKLIN AV	TV	DCGCTV,
369-037	369-033	10/12/2015	44.00		LAVENDER	CLEMATIS AV	TV	DCGCTV,
369-038	369-037	10/12/2015	530.00		LAVENDER	FRANKLIN AV	TV	DCGCTV,
369-039	369-034	10/12/2015	42.00		CLEMATIS AV	MONTPELIER	TV	DCGCTV,
369-040	369-039	10/12/2015	280.00		MONTPELIER	PIEDMONT DR	TV	DCGCTV,
369-041	369-039	10/12/2015	276.00		CLEMATIS AV	JONQUIL	TV	DCGCTV,
369-042	369-041	10/06/2015	56.00		JONQUIL	CLEMATIS AV	TV	DCGCTV,
369-043	369-042	10/06/2015	385.00		JONQUIL	IRIS	TV	DCGCTV,
369-044	369-043	10/06/2015	388.00		JONQUIL	FRANKLIN AV	TV	DCGCTV,
369-045	349-009	10/23/2015	371.00		MUSIC	HUMANITY	TV	DCGCTV,
369-046	349-005	10/23/2015	310.00		ARTS	HUMANITY	TV	DCGCTV,
370-001	351-015	10/09/2015	490.00		JASMINE	IRIS	TV	DCGCTV,
370-002	370-001	10/09/2015	294.00		IRIS	WISTERIA	TV	DCGCTV,
370-003	370-002	10/08/2015	344.00		WISTERIA	FRANKLIN AV	TV	DCGCTV,
370-004	370-003	10/08/2015	345.00		WISTERIA	FRANKLIN AV	TV	DCGCTV,
370-006	370-002	10/08/2015	437.00		IRIS	GENTILLY RD	TV	DCGCTV,
370-007	370-006	10/08/2015	405.00		GENTILLY RD	FRANKLIN AV	TV	DCGCTV,
370-008	370-007	10/08/2015	280.00		GENTILLY RD	FRANKLIN AV	TV	DCGCTV,
370-009	370-001	10/09/2015	348.00		JASMINE	FRANKLIN AV	TV	DCGCTV,
370-010	370-009	10/09/2015	348.00		JASMINE	FRANKLIN AV	TV	DCGCTV,
370-013	351-008	10/09/2015	389.00		VERBENA	FRANKLIN AV	TV	DCGCTV,
370-014	370-013	10/09/2015	375.00		VERBENA	FRANKLIN AV	TV	DCGCTV,

<u>STRUCT1</u>	<u>STRUCT2</u>	<u>COMP DATE</u>	<u>LENGTH</u>	<u>ADDRESS</u>	<u>STREET</u>	<u>CROSS STREET</u>	<u>ACTIVITY</u>	<u>WO_NO</u>
370-015	351-003	10/12/2015	230.00		GLADIOLUS	IRIS	TV	DCGCTV,
370-016	370-015	10/12/2015	170.00		IRIS	JONQUIL	TV	DCGCTV,
370-017	370-015	10/12/2015	226.00		GLADIOLUS	FRANKLIN AV	TV	DCGCTV,
370-018	370-017	10/12/2015	465.00		GLADIOLUS	FRANKLIN AV	TV	DCGCTV,
370-019	370-018	10/12/2015	288.00		FRANKLIN AV	VERBENA	TV	DCGCTV,
370-027	370-026	01/30/2015	405.00		GLADIOLUS	LOTUS	SR	201500285301
370-028	370-027	12/09/2014	450.00		GLADIOLUS	LOTUS	UNCHOKED	201402550201
371-001	372-063	10/02/2015	310.00		EASTERN	CARNOT	PSLS	201502693901
371-002	371-001	10/02/2015	305.00		EASTERN	CARNOT	PSLS	201502693901
371-003	371-002	10/02/2015	40.00		EASTERN	CARNOT	PSLS	201502693901
371-008	372-038	10/02/2015	315.00		BACCICH	CARNOT	PSLS	201502693901
371-009	371-008	10/02/2015	305.00		BACCICH	CARNOT	PSLS	201502693901
371-010	371-009	10/02/2015	30.00		BACCICH	CARNOT	PSLS	201502693901
371-012	371-010	10/02/2015	605.00		BACCICH	LOMBARD	PSLS	201502693901
371-013	371-012	10/02/2015	40.00		BACCICH	LOMBARD	PSLS	201502693901
371-018	372-010	10/02/2015	304.00		LAFAYE	CARNOT	PSLS	201502693901
371-019	371-018	10/02/2015	304.00		LAFAYE	CARNOT	PSLS	201502693901
371-020	371-019	03/25/2015	40.00		LAFAYE	CARNOT	PU	201500644801
371-021	371-020	10/02/2015	307.00		LAFAYE	LOMBARD	PSLS	201502693901
371-022	371-021	10/05/2015	300.00		LAFAYE	LOMBARD	PSLS	201502693901
371-025	371-024	11/06/2016	350.00		LAFAYE	LOMBARD	UNCHOKED	201605666501
371-026	372-009	10/05/2015	313.00		DEMONTLUZIN	CARNOT	PSLS	201502693901
371-027	371-026	10/05/2015	343.00		DEMONTLUZIN	CARNOT	PSLS	201502693901
371-028	371-027	10/05/2015	308.00		DEMONTLUZIN	LOMBARD	PSLS	201502693901
371-029	371-028	10/05/2015	298.00		DEMONTLUZIN	LOMBARD	PSLS	201502693901
371-037	371-036	10/05/2015	395.00		FRANKLIN AV	LOMBARD	PSLS	201502693901
371-038	371-037	10/05/2015	410.00		FRANKLIN AV	LOMBARD	PSLS	201502693901
372-001	354-041	10/02/2015	91.00		SELMA	FRANKLIN AV	PSLS	201502693901
372-002	372-001	10/02/2015	290.00		FRANKLIN AV	MIRABEAU AV	PSLS	201502693901
372-003	372-002	10/02/2015	290.00		FRANKLIN AV	MIRABEAU AV	PSLS	201502693901
372-004	372-001	10/02/2015	320.00		FRANKLIN AV	DREUX AV	PSLS	201502693901
372-005	372-004	10/02/2015	257.00		FRANKLIN AV	DREUX AV	PSLS	201502693901
372-006	372-001	10/02/2015	284.00		SELMA	DEMONTLUZIN	PSLS	201502693901
372-007	372-006	10/02/2015	310.00		DEMONTLUZIN	MIRABEAU AV	PSLS	201502693901
372-008	372-007	10/05/2015	320.00		DEMONTLUZIN	MIRABEAU AV	PSLS	201502693901
372-009	372-008	10/02/2015	32.00		DEMONTLUZIN	MIRABEAU AV	PSLS	201502693901
372-010	372-009	10/05/2015	290.00		MIRABEAU AV	LAFAYE	PSLS	201502693901
372-011	372-006	01/04/2015	315.00		DEMONTLUZIN	FILMORE AV	SR	201500003102
372-013	372-012	10/23/2015	234.00		DREUX AV	LAFAYE	PM	201502899701

<u>STRUCT1</u>	<u>STRUCT2</u>	<u>COMP DATE</u>	<u>LENGTH</u>	<u>ADDRESS</u>	<u>STREET</u>	<u>CROSS STREET</u>	<u>ACTIVITY</u>	<u>WO_NO</u>
372-014	372-012	10/23/2015	250.00		DREUX AV	FRANKLIN AV	PM	201502899701
372-015	372-012	10/23/2015	326.00		DEMONTLUZIN	FILMORE AV	PM	201502899701
372-016	372-006	10/23/2015	293.00		SELMA	LAFAYE	PM	201502899701
372-017	372-016	10/30/2015	305.00		LAFAYE	MIRABEAU AV	PM	201502899701
372-018	372-017	10/23/2015	278.00		LAFAYE	MIRABEAU AV	PM	201502899701
372-019	372-016	10/23/2015	315.00		LAFAYE	DREUX AV	PM	201502899701
372-020	372-019	10/23/2015	315.00		LAFAYE	DREUX AV	PM	201502899701
372-022	372-020	10/23/2015	42.00		LAFAYE	DREUX AV	PM	201502899701
372-023	372-022	10/23/2015	225.00		LAFAYE	FILMORE AV	PM	201502899701
372-024	372-023	10/23/2015	56.00		LAFAYE	FILMORE AV	PM	201502899701
372-025	372-024	10/31/2015	74.00		FILMORE AV	LAFAYE	PM	201502899701
372-026	372-016	10/23/2015	290.00		SELMA	BACCICH	PM	201502899701
372-027	372-026	10/24/2015	315.00		BACCICH	DREUX AV	PM	201502899701
372-028	372-027	10/24/2015	315.00		BACCICH	DREUX AV	PM	201502899701
372-029	372-028	10/31/2015	105.00		DREUX AV	LAFAYE	PM	201502899701
372-031	372-028	10/24/2015	42.00		BACCICH	DREUX AV	PM	201502899701
372-034	372-031	10/24/2015	213.00		BACCICH	FILMORE AV	PM	201502899701
372-035	372-026	10/24/2015	17.00		BACCICH	SELMA	PM	201502899701
372-036	372-035	10/24/2015	330.00		BACCICH	MIRABEAU AV	PM	201502899701
372-037	372-036	10/24/2015	285.00		BACCICH	MIRABEAU AV	PM	201502899701
372-038	372-037	10/24/2015	41.00		BACCICH	MIRABEAU AV	PM	201502899701
372-039	372-035	10/24/2015	269.00		SELMA	EASTERN	PM	201502899701
372-040	372-039	10/25/2015	21.00		SELMA	EASTERN	PM	201502899701
372-041	372-040	10/25/2015	285.00		EASTERN	MIRABEAU AV	PM	201502899701
372-042	372-041	10/31/2015	285.00		EASTERN	MIRABEAU AV	PM	201502899701
372-043	372-040	10/25/2015	21.00		SELMA	EASTERN	PM	201502899701
372-044	372-043	10/25/2015	145.00		SELMA	PEOPLES AV	PM	201502899701
372-045	372-044	10/25/2015	310.00		PEOPLES AV	MIRABEAU AV	PM	201502899701
372-046	372-045	10/25/2015	305.00		PEOPLES AV	MIRABEAU AV	PM	201502899701
372-047	372-046	10/24/2015	96.00		MIRABEAU AV	PEOPLES AV	PM	201502899701
372-048	372-040	10/24/2015	40.00		EASTERN	SELMA	PM	201502899701
372-049	372-048	10/24/2015	300.00		EASTERN	DREUX AV	PM	201502899701
372-050	372-049	10/31/2015	300.00		EASTERN	DREUX AV	PM	201502899701
372-051	372-050	10/24/2015	80.00		DREUX AV	BACCICH	PM	201502899701
372-053	372-050	10/24/2015	42.00		EASTERN	DREUX AV	PM	201502899701
372-054	372-053	10/24/2015	203.00		EASTERN	FILMORE AV	PM	201502899701
372-055	373-033	10/27/2015	397.00		BACCICH	FILMORE AV	PM	201502899701
372-056	372-055	10/27/2015	284.00		FILMORE AV	LAFAYE	PM	201502899701
372-058	372-015	10/27/2015	150.00		FILMORE AV	FRANKLIN AV	PM	201502899701

<u>STRUCT1</u>	<u>STRUCT2</u>	<u>COMP DATE</u>	<u>LENGTH</u>	<u>ADDRESS</u>	<u>STREET</u>	<u>CROSS STREET</u>	<u>ACTIVITY</u>	<u>WO_NO</u>
372-059	373-006	10/24/2015	163.00		FRANKLIN AV	FILMORE AV	PM	201502899701
372-060	372-059	10/31/2015	56.00		FRANKLIN AV	FILMORE AV	PM	201502899701
372-062	372-009	10/24/2015	284.00		MIRABEAU AV	FRANKLIN AV	PM	201502899701
372-063	372-038	10/27/2015	289.00		MIRABEAU AV	EASTERN	PM	201502899701
373-001	360-023	10/27/2015	109.00		MENDEZ	FRANKLIN AV	PM	201502899701
373-002	373-001	10/27/2015	28.00		FRANKLIN AV	MENDEZ	PM	201502899701
373-003	373-002	10/31/2015	290.00		FRANKLIN AV	PRENTISS AV	PM	201502899701
373-004	373-001	10/27/2015	371.00		FRANKLIN AV	ODIN	PM	201502899701
373-005	373-004	10/27/2015	369.00		FRANKLIN AV	MITHRA	PM	201502899701
373-006	373-005	10/27/2015	165.00		FRANKLIN AV	FILMORE AV	PM	201502899701
373-007	373-001	10/28/2015	305.00		MENDEZ	EADS	PM	201502899701
373-008	373-007	10/28/2015	355.00		EADS	PRENTISS AV	PM	201502899701
373-009	373-008	10/28/2015	155.00		PRENTISS AV	FRANKLIN AV	PM	201502899701
373-010	373-008	10/28/2015	26.00		PRENTISS AV	EADS	PM	201502899701
373-011	373-010	10/28/2015	231.00		PRENTISS AV	LAFAYE	PM	201502899701
373-012	373-007	10/28/2015	370.00		EADS	ODIN	PM	201502899701
373-013	373-012	10/28/2015	369.00		EADS	MITHRA	PM	201502899701
373-014	373-013	10/28/2015	286.00		MITHRA	LAFAYE	PM	201502899701
373-015	373-013	10/28/2015	328.00		EADS	FILMORE AV	PM	201502899701
373-016	373-007	10/28/2015	358.00		MENDEZ	LAFAYE	PM	201502899701
373-017	373-016	10/28/2015	318.00		LAFAYE	ODIN	PM	201502899701
373-018	373-016	10/28/2015	353.00		LAFAYE	PRENTISS AV	PM	201502899701
373-019	373-016	10/28/2015	358.00		MENDEZ	BACCICH	PM	201502899701
373-020	373-019	10/28/2015	320.00		BACCICH	ODIN	PM	201502899701
373-021	373-019	10/28/2015	353.00		BACCICH	PRENTISS AV	PM	201502899701
373-022	373-021	10/31/2015	95.00		PRENTISS AV	LAFAYE	PM	201502899701
373-023	373-021	10/31/2015	161.00		PRENTISS AV	PEOPLES AV	PM	201502899701
373-024	373-019	10/31/2015	309.00		MENDEZ	PEOPLES AV	PM	201502899701
373-025	373-024	10/31/2015	314.00		PEOPLES AV	ODIN	PM	201502899701
373-026	373-024	10/31/2015	315.00		PEOPLES AV	PRENTISS AV	PM	201502899701
373-027	373-012	10/31/2015	358.00		ODIN	LAFAYE	PM	201502899701
373-028	373-027	12/07/2014	370.00		LAFAYE	MITHRA	UNCHOKED	201402538002
373-029	373-028	10/31/2015	300.00		MITHRA	BACCICH	PM	201502899701
373-030	373-027	10/31/2015	360.00		ODIN	BACCICH	PM	201502899701
373-031	373-030	10/29/2015	310.00		ODIN	PEOPLES AV	PM	201502899701
373-032	373-031	10/29/2015	310.00		PEOPLES AV	MITHRA	PM	201502899701
373-034	373-033	10/29/2015	270.00		MITHRA	PEOPLES AV	PM	201502899701
373-035	372-025	10/29/2015	326.00		LAFAYE	MITHRA	PM	201502899701
374-001	361-036	10/29/2015	110.00		MADRID	FRANKLIN AV	PM	201502899701

<u>STRUCT1</u>	<u>STRUCT2</u>	<u>COMP DATE</u>	<u>LENGTH</u>	<u>ADDRESS</u>	<u>STREET</u>	<u>CROSS STREET</u>	<u>ACTIVITY</u>	<u>WO_NO</u>
374-002	374-001	10/29/2015	278.00		FRANKLIN AV	ROBERT E LEE BL	PM	201502899701
374-003	374-001	10/29/2015	370.00		FRANKLIN AV	VIENNA	PM	201502899701
374-004	374-003	10/29/2015	371.00		FRANKLIN AV	PRESSBURG	PM	201502899701
374-005	374-004	10/30/2015	239.00		PRESSBURG	EADS	PM	201502899701
374-006	374-001	10/31/2015	305.00		MADRID	EADS	PM	201502899701
374-007	374-006	10/30/2015	360.00		EADS	ROBERT E LEE BL	PM	201502899701
374-009	374-007	11/04/2015	260.00		ROBERT E LEE BL	FRANKLIN AV	PM	201502966101
374-010	374-006	11/05/2015	370.00		EADS	VIENNA	PM	201502966101
374-011	374-010	11/05/2015	265.00		VIENNA	FRANKLIN AV	PM	201502966101
374-012	374-010	11/05/2015	225.00		VIENNA	LAFAYE	PM	201502966101
374-013	374-010	11/05/2015	278.00		EADS	PRESSBURG	PM	201502966101
374-014	374-013	11/05/2015	411.00		EADS	ATHIS	PM	201502966101
374-015	374-006	11/16/2015	358.00		MADRID	LAFAYE	PM	201502966101
374-016	374-015	11/05/2015	362.00		LAFAYE	ROBERT E LEE BL	PM	201502966101
374-017	374-016	11/09/2015	275.00		ROBERT E LEE BL	BACCICH	PM	201502966101
374-018	374-015	11/09/2015	370.00		LAFAYE	VIENNA	PM	201502966101
374-019	374-018	11/09/2015	370.00		LAFAYE	PRESSBURG	PM	201502966101
374-020	374-019	11/09/2015	290.00		PRESSBURG	EADS	PM	201502966101
374-021	374-019	11/09/2015	355.00		PRESSBURG	BACCICH	PM	201502966101
374-022	374-021	11/09/2015	264.00		PRESSBURG	PEOPLES AV	PM	201502966101
374-023	374-015	11/09/2015	359.00		MADRID	BACCICH	PM	201502966101
374-024	374-023	11/10/2015	363.00		BACCICH	ROBERT E LEE BL	PM	201502966101
374-025	374-024	11/10/2015	265.00		ROBERT E LEE BL	PEOPLES AV	PM	201502966101
374-026	374-023	11/10/2015	310.00		MADRID	PEOPLES AV	PM	201502966101
374-027	374-026	11/11/2015	174.00		PEOPLES AV	VIENNA	PM	201502966101
374-028	374-018	11/11/2015	355.00		VIENNA	BACCICH	PM	201502966101
374-029	374-028	11/11/2015	282.00		BACCICH	MADRID	PM	201502966101
374-030	374-028	11/11/2015	279.00		BACCICH	PRESSBURG	PM	201502966101
374-031	374-028	11/11/2015	309.00		VIENNA	PEOPLES AV	PM	201502966101
374-032	374-031	11/11/2015	228.00		PEOPLES AV	PRESSBURG	PM	201502966101
374-033	361-005	11/11/2015	111.00		ATHIS	FRANKLIN AV	PM	201502966101
374-034	374-033	11/11/2015	298.00		FRANKLIN AV	PRENTISS AV	PM	201502966101
374-035	374-033	11/11/2015	318.00		FRANKLIN AV	PRESSBURG	PM	201502966101
374-036	374-033	11/12/2015	305.00		ATHIS	EADS	PM	201502966101
374-037	374-036	11/12/2015	355.00		EADS	PRENTISS AV	PM	201502966101
374-038	374-037	11/12/2015	260.00		PRENTISS AV	FRANKLIN AV	PM	201502966101
374-039	374-037	11/12/2015	227.00		PRENTISS AV	LAFAYE	PM	201502966101
374-040	374-036	11/12/2015	359.00		ATHIS	LAFAYE	PM	201502966101
374-041	374-040	11/12/2015	305.00		LAFAYE	PRESSBURG	PM	201502966101

<u>STRUCT1</u>	<u>STRUCT2</u>	<u>COMP DATE</u>	<u>LENGTH</u>	<u>ADDRESS</u>	<u>STREET</u>	<u>CROSS STREET</u>	<u>ACTIVITY</u>	<u>WO_NO</u>
374-042	374-040	11/12/2015	353.00		LAFAYE	PRENTISS AV	PM	201502966101
374-043	374-042	11/12/2015	200.00		PRENTISS AV	BACCICH	PM	201502966101
374-045	374-040	11/16/2015	359.00		ATHIS	BACCICH	PM	201502966101
374-046	374-045	11/12/2015	356.00		BACCICH	PRENTISS AV	PM	201502966101
374-047	374-046	11/13/2015	260.00		PRENTISS AV	PEOPLES AV	PM	201502966101
374-048	374-045	11/16/2015	313.00		BACCICH	PRESSBURG	PM	201502966101
374-049	374-045	11/13/2015	310.00		ATHIS	PEOPLES AV	PM	201502966101
374-050	374-049	11/13/2015	318.00		PEOPLES AV	PRESSBURG	PM	201502966101
374-051	374-049	11/13/2015	321.00		PEOPLES AV	PRENTISS AV	PM	201502966101
375-001	362-006	11/13/2015	110.00		MEXICO	FRANKLIN AV	PM	201502966101
375-002	375-001	11/13/2015	289.00		FRANKLIN AV	ROBERT E LEE BL	PM	201502966101
375-003	375-001	11/16/2015	357.00		FRANKLIN AV	NEW YORK	PM	201502966101
375-004	375-001	11/17/2015	304.00		MEXICO	EADS	PM	201502966101
375-005	375-004	11/17/2015	360.00		EADS	ROBERT E LEE BL	PM	201502966101
375-006	375-005	11/16/2015	265.00		ROBERT E LEE BL	FRANKLIN AV	PM	201502966101
375-007	375-005	11/17/2015	271.00		ROBERT E LEE BL	LAFAYE	PM	201502966101
375-008	375-004	11/17/2015	320.00		EADS	NEW YORK	PM	201502966101
375-009	375-004	11/17/2015	358.00		MEXICO	LAFAYE	PM	201502966101
375-010	375-009	11/17/2015	360.00		LAFAYE	ROBERT E LEE BL	PM	201502966101
375-011	375-010	11/17/2015	304.00		ROBERT E LEE BL	BACCICH	PM	201502966101
375-012	375-009	11/17/2015	354.00		LAFAYE	NEW YORK	PM	201502966101
375-013	375-009	11/16/2015	358.00		MEXICO	BACCICH	PM	201502966101
375-014	375-013	11/16/2015	360.00		BACCICH	ROBERT E LEE BL	PM	201502966101
375-015	375-014	11/16/2015	93.00		ROBERT E LEE BL	PEOPLES AV	PM	201502966101
375-016	375-013	11/16/2015	355.00		BACCICH	NEW YORK	PM	201502966101
375-017	375-013	11/16/2015	303.00		MEXICO	PEOPLES AV	PM	201502966101
375-018	375-017	11/20/2015	14.00		MEXICO	PEOPLES AV	PM	201503106501
375-019	375-018	11/20/2015	320.00		PEOPLES AV	NEW YORK	PM	201503106501
375-020	362-023	11/20/2015	70.00		FRANKFORT	FRANKLIN AV	PM	201503106501
375-021	375-020	11/20/2015	45.00		FRANKFORT	FRANKLIN AV	PM	201503106501
375-022	375-021	11/20/2015	315.00		FRANKLIN AV	NEW YORK	PM	201503106501
375-023	375-021	11/20/2015	303.00		FRANKFORT	EADS	PM	201503106501
375-024	375-023	11/20/2015	351.00		EADS	NEW YORK	PM	201503106501
375-025	375-024	11/20/2015	10.00		EADS	NEW YORK	PM	201503106501
375-026	375-025	11/20/2015	160.00		NEW YORK	FRANKLIN AV	PM	201503106501
375-027	375-025	11/20/2015	209.00		NEW YORK	LAFAYE	PM	201503106501
375-028	375-023	11/20/2015	358.00		FRANKFORT	LAFAYE	PM	201503106501
375-029	375-028	11/20/2015	160.00		LAFAYE	LEON C SIMON DR	PM	201503106501
375-030	375-028	11/20/2015	352.00		LAFAYE	NEW YORK	PM	201503106501

<u>STRUCT1</u>	<u>STRUCT2</u>	<u>COMP DATE</u>	<u>LENGTH</u>	<u>ADDRESS</u>	<u>STREET</u>	<u>CROSS STREET</u>	<u>ACTIVITY</u>	<u>WO_NO</u>
375-031	375-030	11/20/2015	232.00		NEW YORK	BACCICH	PM	201503106501
375-032	375-028	11/20/2015	358.00		FRANKFORT	BACCICH	PM	201503106501
375-033	375-032	11/20/2015	355.00		BACCICH	NEW YORK	PM	201503106501
375-034	375-033	11/20/2015	166.00		NEW YORK	PEOPLES AV	PM	201503106501
375-035	375-032	11/20/2015	303.00		FRANKFORT	PEOPLES AV	PM	201503106501
375-036	375-035	12/01/2015	321.00		PEOPLES AV	NEW YORK	PM	201503106501
375A-001	375-020	12/01/2015	114.00		FRANKLIN AV	LEON C SIMON DR	PM	201503106501
375A-002	375A-001	11/20/2015	13.00		FRANKLIN AV	LEON C SIMON DR	PM	201503106501
375A-003	375A-002	11/20/2015	90.00		FRANKLIN AV	LEON C SIMON DR	PM	201503106501
375A-004	375A-003	11/20/2015	66.00		LEON C SIMON DR	LEON C SIMON DR	PM	201503106501
375A-005	375A-004	11/20/2015	8.00		FRANKLIN AV	LEON C SIMON DR	PM	201503106501
375A-006	375A-005	11/20/2015	35.00		FRANKLIN AV	LEON C SIMON DR	PM	201503106501
375A-007	375A-006	11/20/2015	314.00		LEON C SIMON DR	BACCICH	PM	201503106501
375A-008	375A-007	11/23/2015	315.00		LEON C SIMON DR	BACCICH	PM	201503106501
375A-009	375A-006	11/23/2015	55.00		FRANKLIN AV	LEON C SIMON DR	PM	201503106501
375C-001	375A-008	11/23/2015	300.00		LEON C SIMON DR	BACCICH	PM	201503106501
375C-002	375C-001	11/23/2015	166.00		LEON C SIMON DR	BACCICH	PM	201503106501
375C-003	375C-002	11/23/2015	388.00		LEON C SIMON DR	PRESS DR	PM	201503106501
375C-004	375C-003	11/23/2015	315.00		LEON C SIMON DR	PRESS DR	PM	201503106501
375C-005	375C-004	11/23/2015	290.00		LEON C SIMON DR	PRESS DR	PM	201503106501
375C-006	375C-005	11/23/2015	284.00		PRESS DR	LEON C SIMON DR	PM	201503106501
375C-007	375C-006	11/23/2015	242.00		PRESS DR	LEON C SIMON DR	PM	201503106501
375C-009	375C-001	11/23/2015	214.00		FRANKLIN AV	LEON C SIMON DR	PM	201503106501
375C-010	375C-009	11/23/2015	88.00		FRANKLIN AV	LEON C SIMON DR	PM	201503106501
375C-011	375C-010	11/23/2015	271.00		FRANKLIN AV	LEON C SIMON DR	PM	201503106501
375C-012	375C-011	11/23/2015	270.00		FRANKLIN AV	LEON C SIMON DR	PM	201503106501
375C-013	375C-012	11/23/2015	50.00		FRANKLIN AV	LEON C SIMON DR	PM	201503106501
375C-014	375C-013	12/01/2015	19.00		FRANKLIN AV	LEON C SIMON DR	PM	201503106501
375C-015	375C-013	11/23/2015	210.00		FRANKLIN AV	LEON C SIMON DR	PM	201503106501
375C-016	375C-015	11/23/2015	45.00		FRANKLIN AV	LEON C SIMON DR	PM	201503106501
375C-017	375C-015	11/23/2015	312.00		FRANKLIN AV	LEON C SIMON DR	PM	201503106501
375C-018	375C-017	11/23/2015	13.00		FRANKLIN AV	LEON C SIMON DR	PM	201503106501
375C-019	375C-017	11/23/2015	45.00		FRANKLIN AV	LEON C SIMON DR	PM	201503106501
375C-020	375-032	11/23/2015	228.00		BACCICH	LEON C SIMON DR	PM	201503106501
375C-021	375-035	11/23/2015	240.00		PEOPLES AV	LEON C SIMON DR	PM	201503106501
375C-022	375C-012	12/01/2015	45.00		FRANKLIN AV	LEON C SIMON DR	PM	201503106501
381-014	382-055	07/29/2017	360.00		MONTEGUT	CHARTRES	PSLS	201700956201
381-015	381-014	07/29/2017	245.00		CHARTRES	PRESS	PSLS	201700956201
381-017	382-053	07/29/2017	361.00		CLOUET	CHARTRES	PSLS	201700956201

<u>STRUCT1</u>	<u>STRUCT2</u>	<u>COMP DATE</u>	<u>LENGTH</u>	<u>ADDRESS</u>	<u>STREET</u>	<u>CROSS STREET</u>	<u>ACTIVITY</u>	<u>WO_NO</u>
381-018	381-017	07/29/2017	253.00		CHARTRES	MONTEGUT	PSLS	201700956201
381-021	381-020	11/11/2017	257.00		CHARTRES	CLOUET	PSLS	201701542101
382-004	382-003	11/08/2014	305.00		ST FERDINAND	ROYAL	PSLS	201402222401
382-013	382-012	11/08/2014	203.00		PORT	BURGUNDY	PSLS	201402222401
382-014	382-012	11/08/2014	296.00		N RAMPART	ST FERDINAND	PSLS	201402222401
382-015	382-014	11/08/2014	305.00		ST FERDINAND	BURGUNDY	PSLS	201402222401
382-016	382-014	11/08/2014	23.00		N RAMPART	ST FERDINAND	PSLS	201402222401
382-018	382-016	11/07/2017	340.00		ST FERDINAND	BURGUNDY	PSLS	201701459401
382-027	382-026	11/08/2014	230.00		BURGUNDY	ST FERDINAND	PSLS	201402222401
382-043	382-042	07/29/2017	283.00		BURGUNDY	MONTEGUT	PSLS	201700956201
382-044	382-043	07/29/2017	290.00		BURGUNDY	MONTEGUT	PSLS	201700956201
382-053	401-022	07/29/2017	565.00		ROYAL	CLOUET	PSLS	201700956201
382-054	382-053	07/29/2017	287.00		ROYAL	MONTEGUT	PSLS	201700956201
382-055	382-054	11/18/2017	287.00		ROYAL	MONTEGUT	PSLS	201701542101
383-003	402-049	04/19/2016	315.00		URQUHART	CLOUET	PSLS	201603998401
383-006	383-005	11/18/2017	265.00		MARAIS	CLOUET	PSLS	201701542101
383-008	383-007	07/29/2017	265.00		ST CLAUDE AV	LOUISA	PSLS	201700956201
383-009	383-008	07/30/2017	247.00		ST CLAUDE AV	LOUISA	PSLS	201700956201
383-011	383-010	07/30/2017	252.00		ST CLAUDE AV	MONTEGUT	PSLS	201700956201
383-014	383-013	07/30/2017	247.00		URQUHART	MONTEGUT	PSLS	201700956201
383-015	383-006	07/30/2017	279.00		MARAIS	FELICIANA	PSLS	201700956201
383-015	383-013	07/30/2017	393.00		FELICIANA	MARAIS	PSLS	201700956201
383-016	383-015	11/18/2017	255.00		MARAIS	MONTEGUT	PSLS	201701542101
383-020	383-019	11/18/2017	294.00		URQUHART	PRESS	PSLS	201701542101
383-023	383-019	11/18/2017	395.00		MONTEGUT	MARAIS	PSLS	201701542101
383-054	402-059	04/19/2016	323.00		ST CLAUDE AV	CLOUET	PSLS	201603998401
383-055	383-054	07/30/2017	255.00		ST CLAUDE AV	CLOUET	PSLS	201700956201
383-061	382-028	08/01/2017	215.00		MARTINIQUE AL	N RAMPART	PSLS	201700956201
383-062	383-047	11/06/2017	370.00		PORT	N RAMPART	PSLS	201701495701
384-001	385-051	11/19/2017	393.00		PORT	N ROMAN	PSLS	201701542101
384-037	384-033	11/06/2017	390.00		FELICIANA	N DERBIGNY	PSLS	201701495701
384-040	384-037	11/06/2017	345.00		FELICIANA	N CLAIBORNE AV	PSLS	201701495701
384-048	403-078	11/06/2017	255.00		N DERBIGNY	CLOUET	PSLS	201701495701
385-013	385-060	11/06/2017	205.00		N GALVEZ	LOUISA	PSLS	201701495701
385-060	385-012	11/06/2017	51.00		N GALVEZ	CLOUET	PSLS	201701495701
386-021	386-020	02/02/2015	225.00		LAW	CLOUET	SR	201500298201
386-044	386-042	11/19/2017	375.00		PORT	LAW	PSLS	201701542101
387-001	388-022	11/23/2015	130.00		PRESS	AGRICULTURE	PM	201503106501
387-002	387-001	11/23/2015	27.00		AGRICULTURE	PRESS	PM	201503106501

<u>STRUCT1</u>	<u>STRUCT2</u>	<u>COMP DATE</u>	<u>LENGTH</u>	<u>ADDRESS</u>	<u>STREET</u>	<u>CROSS STREET</u>	<u>ACTIVITY</u>	<u>WO_NO</u>
387-003	387-001	11/23/2015	20.00		AGRICULTURE	PRESS	PM	201503106501
387-004	387-003	11/24/2015	24.00		AGRICULTURE PL	PRESS	PM	201503106501
387-005	387-004	11/24/2015	135.00		AGRICULTURE PL	PRESS	PM	201503106501
387-007	387-006	11/24/2015	100.00		PRESS	MARCUS CHRISTIAN	PM	201503106501
387-008	387-007	11/24/2015	155.00		MARCUS CHRISTIAN	PRESS	PM	201503106501
387-009	387-007	11/24/2015	167.00		PRESS	INDUSTRY	PM	201503106501
387-010	387-009	11/24/2015	25.00		INDUSTRY	PRESS	PM	201503106501
387-011	387-009	12/01/2015	32.00		PRESS	INDUSTRY	PM	201503106501
387-012	387-009	11/24/2015	249.00		INDUSTRY	ST FERDINAND	PM	201503106501
387-013	387-012	11/24/2015	17.00		INDUSTRY	ST FERDINAND	PM	201503106501
387-014	387-012	11/24/2015	30.00		INDUSTRY	ST FERDINAND	PM	201503106501
387-015	407-001	11/24/2015	394.00		FELICIANA	AGRICULTURE	PM	201503106501
387-016	387-015	11/24/2015	240.00		FELICIANA	INDUSTRY	PM	201503106501
387-017	407-006	11/24/2015	395.00		CLOUET	AGRICULTURE	PM	201503106501
387-018	387-017	11/24/2015	392.00		CLOUET	INDUSTRY	PM	201503106501
387-019	387-018	11/24/2015	384.00		CLOUET	FLORIDA AV	PM	201503106501
387-020	407-011	11/25/2015	395.00		METROPOLITAN	AGRICULTURE	PM	201503106501
387-021	387-020	11/25/2015	390.00		METROPOLITAN	INDUSTRY	PM	201503106501
387-022	387-021	11/25/2015	395.00		METROPOLITAN	FLORIDA AV	PM	201503106501
388-001	392-021	11/25/2015	88.00		ABUNDANCE	ALMONASTER AV	PM	201503106501
388-002	388-001	11/25/2015	12.00		ABUNDANCE	ALMONASTER AV	PM	201503106501
388-003	388-002	11/25/2015	170.00		ABUNDANCE	ALMONASTER AV	PM	201503106501
388-006	388-005	11/25/2015	18.00		ST FERDINAND	ABUNDANCE	PM	201503106501
388-007	388-006	11/25/2015	265.00		ABUNDANCE	PRESS	PM	201503106501
388-008	388-005	11/25/2015	38.00		ST FERDINAND	ABUNDANCE	PM	201503106501
388-009	388-008	11/25/2015	228.00		ST FERDINAND	BENEFIT	PM	201503106501
388-010	388-009	11/25/2015	250.00		ST FERDINAND	BENEFIT	PM	201503106501
388-011	388-010	11/25/2015	252.00		ST FERDINAND	BENEFIT	PM	201503106501
388-012	388-011	11/25/2015	37.00		ST FERDINAND	BENEFIT	PM	201503106501
388-013	388-012	11/25/2015	35.00		BENEFIT	ST FERDINAND	PM	201503106501
388-014	388-012	11/25/2015	321.00		ST FERDINAND	HIGGINS BL	PM	201503106501
388-015	388-012	11/25/2015	160.00		BENEFIT	GORDON PLAZA DR	PM	201503106501
388-016	388-015	11/25/2015	115.00		BENEFIT	PRESS	PM	201503106501
388-017	388-015	11/25/2015	135.00		GORDON PLAZA DR	PRESS	PM	201503106501
388-018	388-017	11/25/2015	405.00		GORDON PLAZA DR	PRESS	PM	201503106501
388-019	388-018	11/25/2015	200.00		GORDON PLAZA DR	PRESS	PM	201503106501
388-020	388-005	11/25/2015	384.00		ABUNDANCE	PRESS	PM	201503106501
388-021	388-020	11/25/2015	45.00		ABUNDANCE	PRESS	PM	201503106501
388-022	388-021	11/25/2015	230.00		PRESS	AGRICULTURE PL	PM	201503106501

<u>STRUCT1</u>	<u>STRUCT2</u>	<u>COMP DATE</u>	<u>LENGTH</u>	<u>ADDRESS</u>	<u>STREET</u>	<u>CROSS STREET</u>	<u>ACTIVITY</u>	<u>WO_NO</u>
388-023	388-021	11/25/2015	255.00		ABUNDANCE	MONTEGUT	PM	201503106501
388-024	388-023	11/30/2015	35.00		ABUNDANCE	MONTEGUT	PM	201503106501
388-025	388-024	11/30/2015	390.00		MONTEGUT	TREASURE	PM	201503106501
388-026	388-025	11/30/2015	20.00		TREASURE	MONTEGUT	PM	201503106501
388-030	388-026	11/30/2015	115.00		MONTEGUT	ABUNDANCE	PM	201503106501
388-031	388-030	11/30/2015	277.00		PRESS	ABUNDANCE	PM	201503106501
388-032	388-031	11/30/2015	180.00		PRESS	VISION DR	PM	201503106501
388-033	388-031	11/30/2015	215.00		PRESS	ABUNDANCE	PM	201503106501
388-037	388-025	12/01/2015	391.00		MONTEGUT	BENEFIT	PM	201503106501
388-038	388-037	12/01/2015	391.00		MONTEGUT	HUMANITY	PM	201503106501
388-039	388-038	12/01/2015	43.00		HUMANITY	MONTEGUT	PM	201503106501
388-040	388-039	12/01/2015	45.00		HUMANITY	PRESS	PM	201503106501
388-042	388-040	12/01/2015	35.00		HUMANITY	PRESS	PM	201503106501
388-045	388-042	12/10/2015	175.00		HUMANITY	PRESS	PM	201503208501
388-046	388-045	12/10/2015	117.00		PRESS	HIGGINS BL	PM	201503208501
388-048	388-045	12/10/2015	108.00		PRESS	BENEFIT	PM	201503208501
388-050	388-048	12/10/2015	260.00		PRESS	BENEFIT	PM	201503208501
388-051	388-050	12/10/2015	220.00		BENEFIT	GORDON PLAZA DR	PM	201503208501
388-052	388-050	12/10/2015	285.00		PRESS	VISION DR	PM	201503208501
388-053	388-052	12/10/2015	90.00		VISION DR	PRESS	PM	201503208501
388-054	388-052	12/10/2015	37.00		PRESS	VISION DR	PM	201503208501
388-055	392-017	12/10/2015	204.00		ST FERDINAND	EDNA	PM	201503208501
388-056	388-055	12/10/2015	57.00		ST FERDINAND	EDNA	PM	201503208501
388-057	388-056	12/10/2015	255.00		EDNA	ST FERDINAND	PM	201503208501
388-058	388-056	12/10/2015	110.00		ST FERDINAND	HIGGINS BL	PM	201503208501
388-059	388-058	12/11/2015	110.00		HIGGINS BL	ST FERDINAND	PM	201503208501
388-060	388-059	12/15/2015	224.00		HIGGINS BL	ALMONASTER AV	PM	201503208501
388-061	388-060	12/11/2015	230.00		HIGGINS BL	ALMONASTER AV	PM	201503208501
388-062	388-055	12/11/2015	175.00		EDNA	ALMONASTER AV	PM	201503208501
388-063	388-062	12/11/2015	227.00		EDNA	ALMONASTER AV	PM	201503208501
388-064	388-063	12/11/2015	115.00		EDNA	ALMONASTER AV	PM	201503208501
388-065	388-064	12/11/2015	30.00		EDNA	ALMONASTER AV	PM	201503208501
388-066	388-038	12/11/2015	391.00		MONTEGUT	HIGGINS BL	PM	201503208501
389-002	409-057	12/15/2015	105.00		DRIVE L	ALVAR	PM	201503208501
389-005	389-004	12/11/2015	133.00		ALVAR	FRANCE ROAD PK	PM	201503208501
389-006	389-005	12/11/2015	260.00		ALVAR	FRANCE ROAD PK	PM	201503208501
389-007	389-006	12/11/2015	40.00		ALVAR	FRANCE ROAD PK	PM	201503208501
389-008	389-007	12/11/2015	118.00		FRANCE ROAD PK	FRANCE RD	PM	201503208501
389-009	389-008	12/11/2015	108.00		FRANCE ROAD PK	FRANCE RD	PM	201503208501

<u>STRUCT1</u>	<u>STRUCT2</u>	<u>COMP DATE</u>	<u>LENGTH</u>	<u>ADDRESS</u>	<u>STREET</u>	<u>CROSS STREET</u>	<u>ACTIVITY</u>	<u>WO_NO</u>
389-010	389-009	12/11/2015	221.00		FRANCE ROAD PK	FRANCE RD	PM	201503208501
389-011	389-010	12/11/2015	52.00		FRANCE ROAD PK	FRANCE RD	PM	201503208501
389-012	389-011	12/15/2015	20.00		FRANCE ROAD PK	FRANCE RD	PM	201503208501
389-013	389-012	12/11/2015	48.00		FRANCE ROAD PK	FRANCE RD	PM	201503208501
389-014	389-013	12/14/2015	305.00		FRANCE ROAD PK	FRANCE RD	PM	201503208501
389-016	409-027	12/15/2015	294.00		BENEFIT	ALVAR	PM	201503208501
389-017	389-016	12/15/2015	134.00		ALVAR	DRIVE I	PM	201503208501
389-018	389-016	12/15/2015	268.00		ALVAR	DRIVE F	PM	201503208501
389-019	406-016	12/15/2015	460.00		ALVAR	DRIVE E	PM	201503208501
390-001	398-004	12/14/2015	354.00		FRANCE RD	FRANCE ROAD PK	PM	201503208501
390-002	390-001	12/14/2015	322.00		FRANCE RD	FRANCE ROAD PK	PM	201503208501
390-003	389-002	12/14/2015	281.00		ALVAR	DRIVE M	PM	201503208501
391-001	368-020	12/14/2015	200.00		CHICKASAW	PEOPLES AV	PM	201503208501
391-002	391-001	12/15/2015	97.00		CHICKASAW	PACKARD	PM	201503208501
391-003	391-002	12/14/2015	290.00		PACKARD	TECUMSEH	PM	201503208501
391-004	391-003	12/14/2015	231.00		PACKARD	POWHATAN	PM	201503208501
391-005	391-002	12/14/2015	61.00		CHICKASAW	APACHE	PM	201503208501
391-006	391-005	12/14/2015	173.00		APACHE	NAVAJO	PM	201503208501
391-007	391-006	12/14/2015	30.00		APACHE	NAVAJO	PM	201503208501
391-010	391-005	12/14/2015	125.00		CHICKASAW	FORD	PM	201503208501
391-011	391-010	12/14/2015	285.00		FORD	TECUMSEH	PM	201503208501
391-012	391-011	12/14/2015	233.00		FORD	POWHATAN	PM	201503208501
391-013	391-010	12/14/2015	35.00		CHICKASAW	FORD	PM	201503208501
391-014	391-013	12/14/2015	309.00		FRONTAGE RD	IROQUOIS	PM	201503208501
391-015	391-014	12/14/2015	78.00		IROQUOIS	TECUMSEH	PM	201503208501
391-016	391-015	12/14/2015	284.00		IROQUOIS	POWHATAN	PM	201503208501
391-017	391-016	12/14/2015	260.00		POWHATAN	FORD	PM	201503208501
391-018	391-017	12/14/2015	269.00		POWHATAN	PEOPLES AV	PM	201503208501
391-019	391-016	12/14/2015	253.00		POWHATAN	MC FARLAND	PM	201503208501
391-020	391-019	12/14/2015	108.00		MC FARLAND	TECUMSEH	PM	201503208501
391-021	391-019	12/14/2015	33.00		POWHATAN	MC FARLAND	PM	201503208501
391-022	391-021	12/14/2015	235.00		MC FARLAND	HIAWATHA	PM	201503208501
391-023	391-021	12/14/2015	193.00		POWHATAN	VELIE	PM	201503208501
391-024	391-023	12/14/2015	235.00		VELIE	HIAWATHA	PM	201503208501
391-025	391-016	12/14/2015	286.00		IROQUOIS	HIAWATHA	PM	201503208501
391-026	391-025	12/14/2015	265.00		HIAWATHA	BUICK	PM	201503208501
391-027	391-026	12/14/2015	235.00		BUICK	POCAHONTAS	PM	201503208501
391-028	391-026	12/14/2015	198.00		HIAWATHA	STUTZ	PM	201503208501
391-030	391-028	12/14/2015	235.00		STUTZ	POCAHONTAS	PM	201503208501

<u>STRUCT1</u>	<u>STRUCT2</u>	<u>COMP DATE</u>	<u>LENGTH</u>	<u>ADDRESS</u>	<u>STREET</u>	<u>CROSS STREET</u>	<u>ACTIVITY</u>	<u>WO_NO</u>
391-031	391-025	12/14/2015	285.00		IROQUOIS	POCAHONTAS	PM	201503208501
391-032	391-031	12/14/2015	265.00		POCAHONTAS	BUICK	PM	201503208501
391-033	391-032	12/14/2015	265.00		POCAHONTAS	PEOPLES AV	PM	201503208501
391-034	391-025	12/15/2015	22.00		HIAWATHA	IROQUOIS	PM	201503208501
391-035	391-034	12/15/2015	273.00		IROQUOIS	POCAHONTAS	PM	201503208501
391-036	391-035	12/15/2015	270.00		POCAHONTAS	MC FARLAND	PM	201503208501
391-037	391-036	12/15/2015	270.00		POCAHONTAS	ST FERDINAND	PM	201503208501
391-038	391-025	12/15/2015	285.00		HIAWATHA	MC FARLAND	PM	201503208501
391-039	391-038	12/15/2015	235.00		MC FARLAND	POCAHONTAS	PM	201503208501
391-040	391-038	12/15/2015	195.00		HIAWATHA	VELIE	PM	201503208501
391-041	391-040	12/15/2015	235.00		VELIE	POCAHONTAS	PM	201503208501
391-042	391-040	12/15/2015	94.00		HIAWATHA	ST FERDINAND	PM	201503208501
391-043	391-042	12/15/2015	165.00		HIAWATHA	ST FERDINAND	PM	201503208501
391-044	391-043	12/15/2015	79.00		ST FERDINAND	FRONTAGE RD	PM	201503208501
391-045	391-043	12/15/2015	265.00		ST FERDINAND	OLD GENTILLY RD	PM	201503208501
392-001	393-004	12/15/2015	240.00		ALMONASTER AV	SIMMONS DR	PM	201503208501
392-002	392-001	12/15/2015	205.00		ALMONASTER AV	SIMMONS DR	PM	201503208501
392-003	392-002	12/15/2015	103.00		SIMMONS DR	ALMONASTER AV	PM	201503208501
392-004	392-003	12/15/2015	239.00		SIMMONS DR	ALMONASTER AV	PM	201503208501
392-005	392-002	12/15/2015	200.00		ALMONASTER AV	SIMMONS DR	PM	201503208501
392-006	392-005	12/15/2015	120.00		ALMONASTER AV	SIMMONS DR	PM	201503208501
392-007	392-005	12/15/2015	135.00		ALMONASTER AV	SIMMONS DR	PM	201503208501
392-008	392-007	01/11/2016	190.00		SIMMONS DR	ALMONASTER AV	PSLS	201603370201
392-009	392-007	01/11/2016	188.00		ALMONASTER AV	LIBERTY TERRACE	PSLS	201603370201
392-011	392-010	01/11/2016	145.00		LIBERTY TERRACE	ALMONASTER AV	PSLS	201603370201
392-012	392-011	01/11/2016	115.00		LIBERTY TERRACE	ALMONASTER AV	PSLS	201603370201
392-013	392-009	01/11/2016	250.00		LIBERTY TERRACE	ALMONASTER AV	PSLS	201603370201
392-014	392-013	01/11/2016	130.00		LIBERTY TERRACE	ALMONASTER AV	PSLS	201603370201
392-015	393-003	01/11/2016	290.00		ST FERDINAND	EDNA	PSLS	201603370201
392-016	392-015	01/11/2016	362.00		ST FERDINAND	EDNA	PSLS	201603370201
392-017	392-016	01/11/2016	347.00		ST FERDINAND	EDNA	PSLS	201603370201
392-019	392-018	01/11/2016	22.00		PEOPLES AV	ABUNDANCE	PSLS	201603370201
392-020	392-019	01/14/2016	140.00		ABUNDANCE	ALMONASTER AV	PSLS	201603370201
392-021	392-020	01/14/2016	15.00		ABUNDANCE	ALMONASTER AV	PSLS	201603370201
392-022	392-020	01/14/2016	395.00		ALMONASTER AV	TREASURE	PSLS	201603370201
392-023	392-022	01/14/2016	345.00		ALMONASTER AV	BENEFIT	PSLS	201603370201
393-001	395-023	01/11/2016	383.00		ST FERDINAND	ALMONASTER AV	PSLS	201603370201
393-002	393-001	01/11/2016	348.00		ST FERDINAND	ALMONASTER AV	PSLS	201603370201
393-003	393-002	01/11/2016	95.00		ST FERDINAND	ALMONASTER AV	PSLS	201603370201

<u>STRUCT1</u>	<u>STRUCT2</u>	<u>COMP DATE</u>	<u>LENGTH</u>	<u>ADDRESS</u>	<u>STREET</u>	<u>CROSS STREET</u>	<u>ACTIVITY</u>	<u>WO_NO</u>
393-004	393-003	01/11/2016	255.00		ALMONASTER AV	SIMMONS DR	PSLS	201603370201
393-005	393-002	01/11/2016	353.00		ST FERDINAND	ALMONASTER AV	PSLS	201603370201
393-006	393-005	01/11/2016	293.00		ST FERDINAND	ALMONASTER AV	PSLS	201603370201
394-002	394-001	01/11/2016	110.00		CHICKASAW	LOUISA	PSLS	201603370201
394-004	394-002	01/12/2016	334.00		LOUISA	TECUMSEH	PSLS	201603370201
394-005	394-004	01/12/2016	331.00		LOUISA	POWHATAN	PSLS	201603370201
394-006	394-005	01/12/2016	314.00		LOUISA	HIAWATHA	PSLS	201603370201
394-007	394-006	01/12/2016	32.00		LOUISA	HIAWATHA	PSLS	201603370201
394-008	394-007	01/12/2016	243.00		LOUISA	ALMONASTER AV	PSLS	201603370201
394-009	394-002	01/12/2016	90.00		CHICKASAW	LOUISA	PSLS	201603370201
394-010	394-009	01/12/2016	410.00		LOUISA	POWHATAN	PSLS	201603370201
394-011	394-010	01/12/2016	424.00		LOUISA	HIAWATHA	PSLS	201603370201
394-012	394-011	01/12/2016	402.00		LOUISA	ALMONASTER AV	PSLS	201603370201
394-013	394-009	01/12/2016	362.00		CHICKASAW	DESIRE	PSLS	201603370201
394-014	394-013	01/12/2016	373.00		CHICKASAW	DESIRE	PSLS	201603370201
394-015	394-014	01/12/2016	357.00		DESIRE	ALMONASTER AV	PSLS	201603370201
394-016	394-015	01/12/2016	377.00		DESIRE	ALMONASTER AV	PSLS	201603370201
394-017	394-016	01/12/2016	362.00		DESIRE	ALMONASTER AV	PSLS	201603370201
394-018	394-017	01/12/2016	369.00		DESIRE	ALMONASTER AV	PSLS	201603370201
394-019	394-018	01/12/2016	257.00		ALMONASTER AV	LOUISA	PSLS	201603370201
394-020	394-019	01/12/2016	394.00		ALMONASTER AV	LOUISA	PSLS	201603370201
394-021	394-001	01/12/2016	60.00		CHICKASAW	METROPOLITAN	PSLS	201603370201
394-022	394-021	01/13/2016	15.00		CHICKASAW	METROPOLITAN	PSLS	201603370201
394-023	394-022	01/13/2016	86.00		CHICKASAW	METROPOLITAN	PSLS	201603370201
394-024	394-023	01/13/2016	20.00		CHICKASAW	METROPOLITAN	PSLS	201603370201
394-025	394-022	01/13/2016	18.00		METROPOLITAN	CHICKASAW	PSLS	201603370201
394-026	394-025	01/13/2016	315.00		METROPOLITAN	TECUMSEH	PSLS	201603370201
394-027	394-026	01/13/2016	327.00		METROPOLITAN	POWHATAN	PSLS	201603370201
394-028	394-027	01/13/2016	330.00		METROPOLITAN	HIAWATHA	PSLS	201603370201
394-029	394-028	01/13/2016	20.00		METROPOLITAN	HIAWATHA	PSLS	201603370201
394-030	394-029	01/13/2016	224.00		METROPOLITAN	ALMONASTER AV	PSLS	201603370201
394-031	394-030	01/13/2016	45.00		METROPOLITAN	ALMONASTER AV	PSLS	201603370201
394-033	394-021	01/13/2016	332.00		METROPOLITAN	TECUMSEH	PSLS	201603370201
394-034	394-033	01/13/2016	330.00		METROPOLITAN	POWHATAN	PSLS	201603370201
394-035	394-034	01/13/2016	302.00		METROPOLITAN	HIAWATHA	PSLS	201603370201
395-001	394-022	01/13/2016	330.00		METROPOLITAN	CLOVER	PSLS	201603370201
395-002	395-001	01/13/2016	332.00		METROPOLITAN	HAWTHORNE PL	PSLS	201603370201
395-003	395-002	01/14/2016	335.00		METROPOLITAN	MYRTLE	PSLS	201603370201
395-004	395-003	01/14/2016	333.00		METROPOLITAN	ELDER	PSLS	201603370201

<u>STRUCT1</u>	<u>STRUCT2</u>	<u>COMP DATE</u>	<u>LENGTH</u>	<u>ADDRESS</u>	<u>STREET</u>	<u>CROSS STREET</u>	<u>ACTIVITY</u>	<u>WO_NO</u>
395-005	395-004	01/14/2016	260.00		METROPOLITAN	HIGGINS BL	PSLS	201603370201
395-006	394-021	01/14/2016	330.00		METROPOLITAN	CLOVER	PSLS	201603370201
395-007	395-006	01/14/2016	330.00		METROPOLITAN	HAWTHORNE PL	PSLS	201603370201
395-008	395-007	01/28/2016	334.00		METROPOLITAN	MYRTLE	PSLS	201603482501
395-009	395-008	01/28/2016	330.00		METROPOLITAN	ELDER	PSLS	201603482501
395-010	395-009	01/28/2016	245.00		METROPOLITAN	HIGGINS BL	PSLS	201603482501
395-011	394-002	01/28/2016	333.00		LOUISA	CLOVER	PSLS	201603482501
395-012	395-011	01/28/2016	330.00		LOUISA	HAWTHORNE PL	PSLS	201603482501
395-013	395-012	01/28/2016	334.00		LOUISA	MYRTLE	PSLS	201603482501
395-014	395-013	01/28/2016	332.00		LOUISA	ELDER	PSLS	201603482501
395-015	395-014	01/28/2016	205.00		LOUISA	HIGGINS BL	PSLS	201603482501
395-016	394-009	01/28/2016	380.00		LOUISA	HAWTHORNE PL	PSLS	201603482501
395-017	395-016	01/28/2016	390.00		LOUISA	MYRTLE	PSLS	201603482501
395-018	395-017	01/28/2016	26.00		LOUISA	MYRTLE	PSLS	201603482501
395-019	395-018	01/28/2016	359.00		LOUISA	ELDER	PSLS	201603482501
395-020	395-019	01/28/2016	390.00		LOUISA	HIGGINS BL	PSLS	201603482501
395-021	394-024	01/28/2016	360.00		METROPOLITAN	CLOVER	PSLS	201603482501
395-022	395-021	01/28/2016	273.00		ST FERDINAND	METROPOLITAN	PSLS	201603482501
395-023	395-022	02/01/2016	317.00		ST FERDINAND	METROPOLITAN	PSLS	201603482501
395-024	408-007	02/05/2016	291.00		LOUISA	HIGGINS BL	PSLS	201603482501
396-001	394-014	02/01/2016	397.00		CHICKASAW	ALVAR	PSLS	201603482501
396-002	396-001	02/01/2016	390.00		CHICKASAW	ALVAR	PSLS	201603482501
396-003	396-002	02/01/2016	42.00		ALVAR	CHICKASAW	PSLS	201603482501
396-004	396-002	02/01/2016	306.00		ALVAR	HIGGINS BL	PSLS	201603482501
396-005	396-004	02/01/2016	313.00		ALVAR	HIGGINS BL	PSLS	201603482501
396-006	396-005	02/02/2016	258.00		ALVAR	HIGGINS BL	PSLS	201603482501
396-007	396-006	02/02/2016	220.00		ALVAR	HIGGINS BL	PSLS	201603482501
396-008	396-002	02/02/2016	78.00		CHICKASAW	ALVAR	PSLS	201603482501
396-009	396-008	02/02/2016	348.00		ALVAR	CHICKASAW	PSLS	201603482501
396-010	394-014	02/02/2016	488.00		DESIRE	HIGGINS BL	PSLS	201603482501
396-011	396-010	02/02/2016	473.00		DESIRE	HIGGINS BL	PSLS	201603482501
396-012	396-011	02/02/2016	95.00		DESIRE	HIGGINS BL	PSLS	201603482501
396-013	396-012	02/02/2016	301.00		DESIRE	HIGGINS BL	PSLS	201603482501
396-014	396-013	02/05/2016	245.00		HIGGINS BL	DESIRE	PSLS	201603482501
396-020	395-020	02/02/2016	398.00		HIGGINS BL	PIETY	PSLS	201603482501
397-001	398-003	02/02/2016	310.00		FRANCE RD	ALMONASTER AV	PSLS	201603482501
397-002	397-001	02/02/2016	340.00		FRANCE RD	ALMONASTER AV	PSLS	201603482501
397-003	397-002	02/02/2016	340.00		FRANCE RD	ALMONASTER AV	PSLS	201603482501
397-004	396-008	02/02/2016	412.00		ALVAR	ALMONASTER AV	PSLS	201603482501

<u>STRUCT1</u>	<u>STRUCT2</u>	<u>COMP DATE</u>	<u>LENGTH</u>	<u>ADDRESS</u>	<u>STREET</u>	<u>CROSS STREET</u>	<u>ACTIVITY</u>	<u>WO_NO</u>
397-005	396-003	02/02/2016	342.00		ALVAR	ALMONASTER AV	PSLS	201603482501
397-006	397-005	02/02/2016	160.00		ALVAR	ALMONASTER AV	PSLS	201603482501
397-007	397-006	02/03/2016	310.00		ALVAR	ALMONASTER AV	PSLS	201603482501
397-008	394-018	02/03/2016	422.00		ALMONASTER AV	ALVAR	PSLS	201603482501
397-009	397-008	02/03/2016	204.00		ALMONASTER AV	ALVAR	PSLS	201603482501
397-010	397-009	02/04/2016	201.00		ALMONASTER AV	ALVAR	PSLS	201603482501
398-002	398-001	02/04/2016	286.00		FRANCE RD	ALMONASTER AV	PSLS	201603482501
398-003	398-002	02/04/2016	340.00		FRANCE RD	ALMONASTER AV	PSLS	201603482501
398-004	398-001	02/04/2016	350.00		FRANCE RD	FRANCE ROAD PK	PSLS	201603482501
400-003	400-001	04/19/2016	212.00		CHARTRES	PAULINE	PSLS	201603998401
400-006	413-002	10/28/2017	253.00		CHARTRES	ALVAR	PSLS	201701459501
400-007	401-051	04/19/2016	350.00		CONGRESS	CHARTRES	PSLS	201603998401
400-009	401-026	08/01/2017	350.00		DESIRE	CHARTRES	PSLS	201700956201
400-010	400-009	08/01/2017	240.00		CHARTRES	GALLIER	PSLS	201700956201
400-011	401-024	08/01/2017	364.00		PIETY	CHARTRES	PSLS	201700956201
400-012	400-011	08/01/2017	226.00		CHARTRES	LOUISA	PSLS	201700956201
400-013	400-011	08/01/2017	305.00		CHARTRES	DESIRE	PSLS	201700956201
400-014	401-023	08/01/2017	342.00		LOUISA	CHARTRES	PSLS	201700956201
401-002	402-064	08/01/2017	220.00		PIETY	N RAMPART	PSLS	201700956201
401-003	401-002	08/02/2017	338.00		PIETY	BURGUNDY	PSLS	201700956201
401-004	401-003	08/02/2017	299.00		BURGUNDY	DESIRE	PSLS	201700956201
401-005	402-069	08/02/2017	220.00		DESIRE	N RAMPART	PSLS	201700956201
401-006	401-005	08/02/2017	340.00		DESIRE	BURGUNDY	PSLS	201700956201
401-014	401-013	08/02/2017	357.00		BURGUNDY	DESIRE	PSLS	201700956201
401-015	401-014	11/19/2017	295.00		BURGUNDY	GALLIER	PSLS	201701542101
401-017	401-012	11/19/2017	360.00		LOUISA	DAUPHINE	PSLS	201701542101
401-018	401-013	08/02/2017	360.00		PIETY	DAUPHINE	PSLS	201700956201
401-018	401-017	08/02/2017	275.00		DAUPHINE	PIETY	PSLS	201700956201
401-019	401-014	08/03/2017	360.00		DESIRE	DAUPHINE	PSLS	201700956201
401-019	401-018	08/03/2017	362.00		DAUPHINE	DESIRE	PSLS	201700956201
401-023	401-022	08/03/2017	15.00		LOUISA	ROYAL	PSLS	201700956201
401-024	401-018	08/07/2017	365.00		PIETY	ROYAL	PSLS	201700956201
401-024	401-022	08/02/2017	275.00		ROYAL	PIETY	PSLS	201700956201
401-025	401-024	11/19/2017	305.00		ROYAL	DESIRE	PSLS	201701542101
401-026	401-019	08/07/2017	365.00		DESIRE	ROYAL	PSLS	201700956201
401-028	401-027	08/07/2017	300.00		GALLIER	CHARTRES	PSLS	201700956201
401-029	402-082	04/19/2016	225.00		INDEPENDENCE	N RAMPART	PSLS	201603998401
401-030	401-029	04/19/2016	267.00		N RAMPART	PAULINE	PSLS	201603998401
401-032	401-029	04/19/2016	244.00		N RAMPART	CONGRESS	PSLS	201603998401

<u>STRUCT1</u>	<u>STRUCT2</u>	<u>COMP DATE</u>	<u>LENGTH</u>	<u>ADDRESS</u>	<u>STREET</u>	<u>CROSS STREET</u>	<u>ACTIVITY</u>	<u>WO_NO</u>
401-033	401-032	04/20/2016	213.00		N RAMPART	GALLIER	PSLS	201603998401
401-035	401-034	11/19/2017	208.00		BURGUNDY	GALLIER	PSLS	201701542101
401-040	401-039	04/20/2016	267.00		BURGUNDY	PAULINE	PSLS	201603998401
401-044	401-039	04/21/2016	360.00		INDEPENDENCE	DAUPHINE	PSLS	201603998401
401-045	401-042	04/21/2016	365.00		CONGRESS	DAUPHINE	PSLS	201603998401
401-045	401-044	04/21/2016	245.00		DAUPHINE	CONGRESS	PSLS	201603998401
401-046	401-045	11/19/2017	200.00		DAUPHINE	GALLIER	PSLS	201701542101
401-047	401-040	04/21/2016	360.00		PAULINE	DAUPHINE	PSLS	201603998401
401-047	401-044	04/21/2016	268.00		DAUPHINE	PAULINE	PSLS	201603998401
401-048	401-047	04/21/2016	284.00		DAUPHINE	ALVAR	PSLS	201603998401
401-049	401-048	04/22/2016	304.00		ALVAR	ROYAL	PSLS	201603998401
401-055	401-054	04/22/2016	301.00		ALVAR	CHARTRES	PSLS	201603998401
402-005	402-004	04/03/2016	380.00		ALVAR	URQUHART	PSLS	201603906701
402-008	402-004	04/03/2016	285.00		N VILLERE	PAULINE	PSLS	201603906701
402-009	402-008	04/04/2016	323.00		PAULINE	URQUHART	PSLS	201603906701
402-012	402-011	03/05/2016	265.00		URQUHART	PAULINE	PSLS	201603906701
402-013	402-012	04/22/2016	234.00		URQUHART	ALVAR	PSLS	201603998401
402-014	402-011	04/05/2016	395.00		INDEPENDENCE	MARAIS	PSLS	201603906701
402-015	402-012	04/22/2016	394.00		PAULINE	MARAIS	PSLS	201603998401
402-015	402-014	04/07/2016	268.00		MARAIS	PAULINE	PSLS	201603906701
402-016	402-015	04/22/2016	233.00		MARAIS	ALVAR	PSLS	201603998401
402-018	402-014	04/22/2016	270.00		INDEPENDENCE	ST CLAUDE AV	PSLS	201603998401
402-022	402-021	04/22/2016	267.00		ST CLAUDE AV	PAULINE	PSLS	201603998401
402-023	402-022	04/22/2016	366.00		PAULINE	N RAMPART	PSLS	201603998401
402-024	402-021	04/22/2016	243.00		ST CLAUDE AV	CONGRESS	PSLS	201603998401
402-025	402-024	04/22/2016	208.00		ST CLAUDE AV	GALLIER	PSLS	201603998401
402-029	402-028	04/22/2016	217.00		GALLIER	MARAIS	PSLS	201603998401
402-030	402-028	04/22/2016	237.00		ST CLAUDE AV	DESIRE	PSLS	201603998401
402-033	402-014	04/22/2016	244.00		MARAIS	CONGRESS	PSLS	201603998401
402-033	402-032	04/22/2016	395.00		CONGRESS	MARAIS	PSLS	201603998401
402-034	402-033	11/19/2017	213.00		CONGRESS	ST CLAUDE AV	PSLS	201701542101
402-037	402-036	04/22/2016	141.00		URQUHART	CONGRESS	PSLS	201603998401
402-038	402-036	04/25/2016	392.00		GALLIER	MARAIS	PSLS	201603998401
402-039	402-038	04/25/2016	234.00		MARAIS	DESIRE	PSLS	201603998401
402-040	402-036	04/25/2016	280.00		URQUHART	DESIRE	PSLS	201603998401
402-041	402-040	04/25/2016	12.00		URQUHART	DESIRE	PSLS	201603998401
402-043	402-040	04/25/2016	340.00		DESIRE	N VILLERE	PSLS	201603998401
402-050	402-049	04/25/2016	275.00		URQUHART	PIETY	PSLS	201603998401
402-052	402-049	04/25/2016	395.00		LOUISA	MARAIS	PSLS	201603998401

<u>STRUCT1</u>	<u>STRUCT2</u>	<u>COMP DATE</u>	<u>LENGTH</u>	<u>ADDRESS</u>	<u>STREET</u>	<u>CROSS STREET</u>	<u>ACTIVITY</u>	<u>WO_NO</u>
402-053	402-052	04/25/2016	282.00		MARAIS	PIETY	PSLS	201603998401
402-054	402-053	08/07/2017	355.00		MARAIS	DESIRE	PSLS	201700956201
402-056	402-053	08/07/2017	272.00		PIETY	ST CLAUDE AV	PSLS	201700956201
402-061	402-060	04/25/2016	233.00		LOUISA	N RAMPART	PSLS	201603998401
402-062	402-060	04/25/2016	277.00		ST CLAUDE AV	PIETY	PSLS	201603998401
402-068	402-062	08/07/2017	360.00		ST CLAUDE AV	DESIRE	PSLS	201700956201
402-073	402-072	04/07/2016	204.00		ALVAR	ST CLAUDE AV	PSLS	201603906701
402-074	402-072	04/07/2016	338.00		ALVAR	URQUHART	PSLS	201603906701
402-075	402-072	04/08/2016	18.00		MARAIS	ALVAR	PSLS	201603906701
402-079	415-040	04/08/2016	248.00		URQUHART	ALVAR	PSLS	201603906701
402-082	402-021	04/25/2016	215.00		INDEPENDENCE	N RAMPART	PSLS	201603998401
403-004	403-001	10/20/2018	391.00		PAULINE	N ROMAN	UNCHOKED	201801844601
403-020	416-030	04/08/2016	269.00		N ROBERTSON	ALVAR	PSLS	201603906701
403-037	403-036	04/25/2016	245.00		PAULINE	N CLAIBORNE AV	PSLS	201603998401
403-040	403-039	11/19/2017	370.00		CONGRESS	N CLAIBORNE AV	PSLS	201701542101
403-047	403-046	04/25/2016	365.00		GALLIER	N CLAIBORNE AV	PSLS	201603998401
403-049	403-046	04/25/2016	285.00		N ROBERTSON	DESIRE	PSLS	201603998401
403-055	403-054	11/19/2017	230.00		N ROBERTSON	PIETY	PSLS	201701542101
403-056	403-054	11/19/2017	368.00		LOUISA	N CLAIBORNE AV	PSLS	201701542101
403-057	403-056	11/19/2017	37.00		N CLAIBORNE AV	LOUISA	PSLS	201701542101
403-073	403-072	11/06/2017	363.00		LOUISA	N DERBIGNY	PSLS	201701495701
403-074	403-073	11/06/2017	335.00		LOUISA	N CLAIBORNE AV	PSLS	201701495701
404-024	404-022	05/06/2017	338.00		INDEPENDENCE	N JOHNSON	UNCHOKED	201700639003
404-079	404-078	11/06/2017	367.00		LOUISA	N GALVEZ	PSLS	201701495701
404-084	404-083	11/06/2017	368.00		LOUISA	N GALVEZ	PSLS	201701495701
404-093	404-078	11/06/2017	218.00		N MIRO	PIETY	PSLS	201701495701
405-019	405-018	10/09/2015	340.00		ALVAR		SR	201500689003
405-058	405-056	11/06/2017	195.00		LOUISA	N TONTI	PSLS	201701495701
406-001	409-065	02/05/2016	273.00		PAULINE	AGRICULTURE	PSLS	201603482501
406-015	406-012	02/04/2016	207.00		INDUSTRY	ALVAR	PSLS	201603482501
406-016	406-015	02/04/2016	380.00		ALVAR	AGRICULTURE	PSLS	201603482501
406-017	407-027	02/04/2016	395.00		PIETY	AGRICULTURE	PSLS	201603482501
406-018	406-017	02/04/2016	393.00		PIETY	INDUSTRY	PSLS	201603482501
406-019	406-018	02/04/2016	285.00		INDUSTRY	DESIRE	PSLS	201603482501
406-020	406-018	02/05/2016	413.00		PIETY	FLORIDA AV	PSLS	201603482501
406-021	406-020	02/05/2016	300.00		FLORIDA AV	DESIRE	PSLS	201603482501
406-034	407-016	02/05/2016	420.00		LOUISA	INDUSTRY	PSLS	201603482501
406-035	406-034	02/05/2016	50.00		LOUISA	INDUSTRY	PSLS	201603482501
406-036	406-035	02/05/2016	25.00		LOUISA	INDUSTRY	PSLS	201603482501

<u>STRUCT1</u>	<u>STRUCT2</u>	<u>COMP DATE</u>	<u>LENGTH</u>	<u>ADDRESS</u>	<u>STREET</u>	<u>CROSS STREET</u>	<u>ACTIVITY</u>	<u>WO_NO</u>
406-037	406-036	02/05/2016	540.00		LOUISA	FLORIDA AV	PSLS	201603482501
406-038	406-037	02/05/2016	178.00		LOUISA	FLORIDA AV	PSLS	201603482501
406-039	406-034	02/05/2016	363.00		LOUISA	INDUSTRY	PSLS	201603482501
406-040	406-039	02/05/2016	415.00		LOUISA	FLORIDA AV	PSLS	201603482501
406-044	405-019	02/25/2016	300.00		ALVAR	FLORIDA AV	PSLS	201603595701
407-001	388-024	02/19/2016	307.00		ABUNDANCE	FELICIANA	PSLS	201603595701
407-002	407-001	02/19/2016	390.00		FELICIANA	TREASURE	PSLS	201603595701
407-003	407-002	02/19/2016	392.00		FELICIANA	BENEFIT	PSLS	201603595701
407-004	407-003	02/19/2016	350.00		FELICIANA	HUMANITY	PSLS	201603595701
407-005	388-038	02/19/2016	308.00		HUMANITY	FELICIANA	PSLS	201603595701
407-005	407-004	02/19/2016	46.00		FELICIANA	HUMANITY	PSLS	201603595701
407-006	407-001	02/19/2016	279.00		ABUNDANCE	CLOUET	PSLS	201603595701
407-007	407-006	02/19/2016	390.00		CLOUET	BENEFIT	PSLS	201603595701
407-008	407-007	02/19/2016	391.00		CLOUET	BENEFIT	PSLS	201603595701
407-009	407-008	02/19/2016	350.00		CLOUET	HUMANITY	PSLS	201603595701
407-010	407-005	02/19/2016	279.00		HUMANITY	CLOUET	PSLS	201603595701
407-010	407-009	02/19/2016	46.00		CLOUET	HUMANITY	PSLS	201603595701
407-011	407-006	02/19/2016	286.00		ABUNDANCE	METROPOLITAN	PSLS	201603595701
407-012	407-011	02/19/2016	390.00		METROPOLITAN	BENEFIT	PSLS	201603595701
407-013	407-012	02/19/2016	391.00		METROPOLITAN	BENEFIT	PSLS	201603595701
407-014	407-013	02/22/2016	345.00		METROPOLITAN	HUMANITY	PSLS	201603595701
407-015	407-010	02/22/2016	285.00		HUMANITY	METROPOLITAN	PSLS	201603595701
407-015	407-014	02/22/2016	48.00		METROPOLITAN	HUMANITY	PSLS	201603595701
407-016	407-011	02/22/2016	250.00		ABUNDANCE	LOUISA	PSLS	201603595701
407-017	407-016	02/22/2016	390.00		LOUISA	TREASURE	PSLS	201603595701
407-018	407-017	02/22/2016	50.00		TREASURE	LOUISA	PSLS	201603595701
407-020	407-019	02/22/2016	355.00		LOUISA	ABUNDANCE	PSLS	201603595701
407-022	407-021	02/22/2016	50.00		BENEFIT	LOUISA	PSLS	201603595701
407-023	407-022	02/22/2016	25.00		BENEFIT	LOUISA	PSLS	201603595701
407-024	407-023	02/22/2016	350.00		LOUISA	HUMANITY	PSLS	201603595701
407-025	407-021	02/22/2016	350.00		LOUISA	HUMANITY	PSLS	201603595701
407-026	407-015	02/22/2016	290.00		HUMANITY	LOUISA	PSLS	201603595701
407-027	407-016	02/22/2016	323.00		ABUNDANCE	PIETY	PSLS	201603595701
407-028	407-027	02/22/2016	390.00		PIETY	TREASURE	PSLS	201603595701
407-029	407-028	02/22/2016	392.00		PIETY	BENEFIT	PSLS	201603595701
407-030	407-029	02/22/2016	390.00		PIETY	HUMANITY	PSLS	201603595701
407-031	388-037	02/24/2016	248.00		BENEFIT	FELICIANA	PSLS	201603595701
407-032	406-036	02/25/2016	380.00		LOUISA	ABUNDANCE	PSLS	201603595701
408-001	407-026	02/24/2016	394.00		LOUISA	PLEASURE	PSLS	201603595701

<u>STRUCT1</u>	<u>STRUCT2</u>	<u>COMP DATE</u>	<u>LENGTH</u>	<u>ADDRESS</u>	<u>STREET</u>	<u>CROSS STREET</u>	<u>ACTIVITY</u>	<u>WO_NO</u>
408-003	408-002	02/24/2016	259.00		PLEASURE	PIETY	PSLS	201603595701
408-005	408-004	02/24/2016	262.00		PIETY	HIGGINS BL	PSLS	201603595701
408-006	408-005	02/24/2016	361.00		PIETY	HIGGINS BL	PSLS	201603595701
408-007	408-002	02/24/2016	380.00		LOUISA	ALJA J MEYERS	PSLS	201603595701
408-010	408-009	02/24/2016	394.00		METROPOLITAN	ALJA J MEYERS	PSLS	201603595701
408-011	408-010	02/24/2016	85.00		METROPOLITAN	HIGGINS BL	PSLS	201603595701
408-012	407-010	02/24/2016	391.00		CLOUET	PLEASURE	PSLS	201603595701
408-013	408-012	02/25/2016	323.00		CLOUET	HIGGINS BL	PSLS	201603595701
408-014	407-005	02/25/2016	391.00		FELICIANA	PLEASURE	PSLS	201603595701
408-015	408-014	02/25/2016	215.00		FELICIANA	HIGGINS BL	PSLS	201603595701
408-016	407-030	02/25/2016	355.00		PIETY	PLEASURE	PSLS	201603595701
409-001	407-027	02/25/2016	22.00	3300	ABUNDANCE	PIETY DR	PSLS	201603595701
409-021	409-060	02/25/2016	60.00	3500	ABUNDANCE	DESIRE PK	PSLS	201603595701
409-026	409-100	02/25/2016	22.00	3100	DESIRE PK	BENEFIT	PSLS	201603595701
409-027	409-026	02/25/2016	380.00		BENEFIT	ALVAR	PSLS	201603595701
409-028	409-001	02/25/2016	341.00		ABUNDANCE	PIETY DR	PSLS	201603595701
409-029	409-028	02/25/2016	271.00		ABUNDANCE	OLIVER WHITE AV	PSLS	201603595701
409-030	409-029	02/25/2016	378.00	2900	MORRICE DUNCAN	ABUNDANCE	PSLS	201603595701
409-031	409-026	02/25/2016	20.00		BENEFIT	DESIRE PK	PSLS	201603595701
409-034	409-031	02/25/2016	300.00		DESIRE PK	DRIVE I	PSLS	201603595701
409-038	409-037	03/14/2016	280.00		DRIVE K	ALVAR	PSLS	201603825001
409-039	409-029	03/14/2016	274.00	3000	MORRICE DUNCAN	TREASURE	PSLS	201603825001
409-040	409-037	03/14/2016	260.00		DESIRE PK	DRIVE L	PSLS	201603825001
409-040	409-113	03/14/2016	187.00	3300	DESIRE PK	HUMANITY	PSLS	201603825001
409-041	409-040	03/14/2016	260.00		DRIVE L	ALVAR	PSLS	201603825001
409-042	409-041	03/14/2016	265.00		DRIVE L	ALVAR	PSLS	201603825001
409-043	409-040	03/14/2016	280.00		DESIRE PK	PLEASURE	PSLS	201603825001
409-046	409-040	03/14/2016	23.00		DRIVE J	DESIRE PK	PSLS	201603825001
409-052	409-039	03/14/2016	131.00	3000	MORRICE DUNCAN	TREASURE	PSLS	201603825001
409-053	409-028	03/14/2016	391.00	2900	AGRICULTURE	ABUNDANCE	PSLS	201603825001
409-057	409-042	03/14/2016	130.00		DRIVE L	ALVAR	PSLS	201603825001
409-058	409-053	03/14/2016	122.00	3400	AGRICULTURE	OLIVER WHITE AV	PSLS	201603825001
409-059	409-053	03/15/2016	179.00	3300	AGRICULTURE	OLIVER WHITE AV	PSLS	201603825001
409-060	409-029	03/15/2016	252.00	3500	ABUNDANCE	MORRICE DUNCAN	PSLS	201603825001
409-061	409-060	03/15/2016	396.00	3000	DESIRE PK	ABUNDANCE	PSLS	201603825001
409-062	409-021	03/15/2016	45.00	3500	ABUNDANCE	DESIRE PK	PSLS	201603825001
409-063	409-062	03/15/2016	397.00	3000	DESIRE PK	ABUNDANCE	PSLS	201603825001
409-064	409-062	03/15/2016	366.00	2900	DESIRE PK	ABUNDANCE	PSLS	201603825001
409-065	409-064	03/15/2016	15.00	2900	DESIRE PK	AGRICULTURE	PSLS	201603825001

<u>STRUCT1</u>	<u>STRUCT2</u>	<u>COMP DATE</u>	<u>LENGTH</u>	<u>ADDRESS</u>	<u>STREET</u>	<u>CROSS STREET</u>	<u>ACTIVITY</u>	<u>WO_NO</u>
409-066	409-064	03/15/2016	515.00	3600	AGRICULTURE	URSULA SPENCER	PSLS	201603825001
409-067	409-062	03/15/2016	272.00		ABUNDANCE	DESIRE PK	PSLS	201603825001
409-068	409-067	03/15/2016	286.00	2900	EDITH WESTON PL	ABUNDANCE	PSLS	201603825001
409-069	409-067	03/15/2016	397.00	3000	EDITH WESTON PL	ABUNDANCE	PSLS	201603825001
409-070	409-067	03/15/2016	240.00	3600	ABUNDANCE	EDITH WESTON PL	PSLS	201603825001
409-071	409-070	03/16/2016	288.00	2900	URSULA SPENCER	ABUNDANCE	PSLS	201603825001
409-072	409-070	03/16/2016	396.00	3000	URSULA SPENCER	ABUNDANCE	PSLS	201603825001
409-073	409-028	03/16/2016	320.00	3000	OLIVER WHITE AV	ABUNDANCE	PSLS	201603825001
409-074	409-073	03/16/2016	226.00	3400	OLIVER WHITE AV	TREASURE	PSLS	201603825001
409-075	409-073	03/16/2016	110.00	3100	OLIVER WHITE AV	TREASURE	PSLS	201603825001
409-076	409-075	03/16/2016	230.00	3400	TREASURE	OLIVER WHITE AV	PSLS	201603825001
409-077	409-075	03/16/2016	354.00	3100	OLIVER WHITE AV	TREASURE	PSLS	201603825001
409-078	409-077	03/16/2016	334.00	3300	BENEFIT	OLIVER WHITE AV	PSLS	201603825001
409-079	409-077	03/16/2016	8.00	3200	OLIVER WHITE AV	BENEFIT	PSLS	201603825001
409-080	409-079	03/16/2016	187.00	3400	HUMANITY	OLIVER WHITE AV	PSLS	201603825001
409-081	409-079	03/16/2016	60.00		OLIVER WHITE AV	HUMANITY	PSLS	201603825001
409-082	409-081	03/16/2016	190.00	3300	HUMANITY	OLIVER WHITE AV	PSLS	201603825001
409-083	409-081	03/17/2016	33.00	3300	OLIVER WHITE AV	HUMANITY	PSLS	201603825001
409-084	409-083	03/17/2016	181.00	3400	HUMANITY	MORRICE DUNCAN	PSLS	201603825001
409-085	409-083	03/17/2016	357.00	3300	OLIVER WHITE AV	HUMANITY	PSLS	201603825001
409-086	409-085	03/17/2016	305.00	3300	PLEASURE	OLIVER WHITE AV	PSLS	201603825001
409-087	409-035	03/17/2016	243.00	3400	PLEASURE	OLIVER WHITE AV	PSLS	201603825001
409-088	409-087	03/17/2016	31.00	3500	PLEASURE	MORRICE DUNCAN	PSLS	201603825001
409-089	409-088	03/17/2016	123.00	3500	PLEASURE	MORRICE DUNCAN	PSLS	201603825001
409-090	409-095	03/17/2016	248.00	3500	BENEFIT	DESIRE PK	PSLS	201603825001
409-091	409-090	03/17/2016	345.00	3300	MORRICE DUNCAN	BENEFIT	PSLS	201603825001
409-092	409-091	03/17/2016	340.00	3300	MORRICE DUNCAN	PLEASURE	PSLS	201603825001
409-093	409-090	03/17/2016	75.00	3100	MORRICE DUNCAN	BENEFIT	PSLS	201603825001
409-094	409-093	03/17/2016	261.00	3100	MORRICE DUNCAN	BENEFIT	PSLS	201603825001
409-095	409-115	03/18/2016	25.00	3200	BENEFIT	BENEFIT	PSLS	201603825001
409-096	409-095	03/18/2016	508.00	3200	DESIRE PK	BENEFIT	PSLS	201603825001
409-097	409-096	03/18/2016	106.00	3300	DESIRE PK	HUMANITY	PSLS	201603825001
409-098	409-115	03/18/2016	55.00	3100	DESIRE PK	HUMANITY	PSLS	201603825001
409-099	409-098	03/18/2016	248.00	3100	DESIRE PK	BENEFIT	PSLS	201603825001
409-100	409-023	03/18/2016	248.00	3100	DESIRE PK	BENEFIT	PSLS	201603825001
409-101	409-100	03/18/2016	319.00	3600	BENEFIT	DESIRE PK	PSLS	201603825001
409-102	409-101	03/18/2016	306.00	3100	EDITH WESTON PL	BENEFIT	PSLS	201603825001
409-103	409-101	03/18/2016	235.00	3700	BENEFIT	URSULA SPENCER	PSLS	201603825001
409-104	409-103	03/18/2016	306.00	3100	URSULA SPENCER	BENEFIT	PSLS	201603825001

<u>STRUCT1</u>	<u>STRUCT2</u>	<u>COMP DATE</u>	<u>LENGTH</u>	<u>ADDRESS</u>	<u>STREET</u>	<u>CROSS STREET</u>	<u>ACTIVITY</u>	<u>WO_NO</u>
409-105	409-023	03/18/2016	51.00	3500	TREASURE	DESIRE PK	PSLS	201603825001
409-106	409-105	03/18/2016	106.00	3100	DESIRE PK	TREASURE	PSLS	201603825001
409-107	409-026	04/09/2016	56.00	3500	BENEFIT	DESIRE PK	PSLS	201603906801
409-108	409-107	04/09/2016	199.00	3200	DESIRE PK	BENEFIT	PSLS	201603906801
409-109	409-107	04/09/2016	263.00	3600	BENEFIT	DESIRE PK	PSLS	201603906801
409-110	409-109	04/09/2016	21.00	3200	EDITH WESTON PL	BENEFIT	PSLS	201603906801
409-111	409-109	04/09/2016	236.00	3700	BENEFIT	EDITH WESTON PL	PSLS	201603906801
409-112	409-111	04/09/2016	24.00	3200	URSULA SPENCER	BENEFIT	PSLS	201603906801
409-113	409-037	04/09/2016	68.00	3200	DESIRE PK	HUMANITY	PSLS	201603906801
409-114	409-113	04/09/2016	569.00	3700	HUMANITY	DESIRE PK	PSLS	201603906801
409-115	409-031	04/09/2016	43.00	3500	BENEFIT	DESIRE PK	PSLS	201603906801
410-001	409-043	04/07/2016	325.00		DESIRE PK	DRIVE M	PSLS	201603906801
410-003	410-023	04/09/2016	40.00		DESIRE PK	HIGGINS BL	PSLS	201603906801
410-004	410-022	04/08/2016	262.00		DESIRE PK	HIGGINS BL	PSLS	201603906801
410-005	410-004	04/07/2016	344.00		DRIVE O	PIETY	PSLS	201603906801
410-006	410-005	04/07/2016	74.00		DRIVE O	PIETY	PSLS	201603906801
410-007	410-004	04/07/2016	185.00		DESIRE PK	HIGGINS BL	PSLS	201603906801
410-008	410-007	04/07/2016	18.00		DESIRE PK	HIGGINS BL	PSLS	201603906801
410-009	410-008	04/07/2016	280.00		DESIRE PK	HIGGINS BL	PSLS	201603906801
410-014	410-035	04/09/2016	232.00	3650	URSULA SPENCER	ALBERT SAVOY	PSLS	201603906801
410-022	410-003	04/08/2016	33.00		DESIRE PK	HIGGINS BL	PSLS	201603906801
410-023	410-001	04/09/2016	340.00		DESIRE PK	HIGGINS BL	PSLS	201603906801
410-024	410-023	04/09/2016	115.00	3500	SIDNEY DUPLESSIS	DESIRE PK	PSLS	201603906801
410-025	410-024	04/09/2016	162.00	3600	DESIRE PK	SIDNEY DUPLESSIS	PSLS	201603906801
410-026	410-025	04/09/2016	398.00	3500	KIMI O GRAY AV	DESIRE PK	PSLS	201603906801
410-027	410-025	04/09/2016	172.00	3500	DESIRE PK	KIMI O GRAY AV	PSLS	201603906801
410-028	410-027	04/09/2016	351.00		BETTY PARKER PL	DESIRE PK	PSLS	201603906801
410-029	410-028	04/09/2016	165.00	3400	URSULA SPENCER	BETTY PARKER PL	PSLS	201603906801
410-030	410-022	04/09/2016	107.00	3500	SIDNEY DUPLESSIS	DESIRE PK	PSLS	201603906801
413-002	413-001	10/28/2017	314.00		CHARTRES	BARTHOLOMEW	PSLS	201701459501
413-002	414-017	10/28/2017	365.00		BARTHOLOMEW	CHARTRES	PSLS	201701459501
413-003	413-001	10/28/2017	290.00		CHARTRES	FRANCE	PSLS	201701459501
413-003	414-018	10/28/2017	365.00		FRANCE	CHARTRES	PSLS	201701459501
413-004	413-003	10/28/2017	319.00		CHARTRES	LESSEPS	PSLS	201701459501
413-004	414-019	10/28/2017	365.00		LESSEPS	CHARTRES	PSLS	201701459501
413-005	413-004	10/28/2017	263.00		CHARTRES	POLAND AV	PSLS	201701459501
413-006	414-015	10/28/2017	365.00		POLAND AV	CHARTRES	PSLS	201701459501
414-001	415-047	10/28/2017	200.00		MAZANT	N RAMPART	PSLS	201701459501
414-005	414-004	10/28/2017	265.00		BURGUNDY	BARTHOLOMEW	PSLS	201701459501

<u>STRUCT1</u>	<u>STRUCT2</u>	<u>COMP DATE</u>	<u>LENGTH</u>	<u>ADDRESS</u>	<u>STREET</u>	<u>CROSS STREET</u>	<u>ACTIVITY</u>	<u>WO_NO</u>
414-006	414-004	10/28/2017	288.00		BURGUNDY	FRANCE	PSLS	201701459501
414-013	414-012	10/29/2017	325.00		DAUPHINE	LESSEPS	PSLS	201701459501
414-016	414-010	10/29/2017	364.00		MAZANT	ROYAL	PSLS	201701459501
414-017	414-011	10/30/2017	365.00		BARTHOLOMEW	ROYAL	PSLS	201701459501
414-020	414-019	10/29/2017	260.00		ROYAL	POLAND AV	PSLS	201701459501
415-029	415-027	10/29/2017	292.00		URQUHART	FRANCE	PSLS	201701459501
415-046	415-045	10/29/2017	215.00		BARTHOLOMEW	N RAMPART	PSLS	201701459501
416-034	416-032	04/04/2016	373.00		MAZANT	N CLAIBORNE AV	PSLS	201603906701
420-005	420-004	04/07/2016	159.00		OLD GENTILLY RD	CATHERINE	PSLS	201603906801
420-009	420-006	04/07/2016	225.00		OLD GENTILLY RD	MC KAIN	PSLS	201603906801
420-011	420-009	04/08/2016	389.00		OLD GENTILLY RD	JOURDAN RD	PSLS	201603906801
420-016	420-015	04/08/2016	33.00		DOWNMAN RD	LOMBARD	PSLS	201603906801
420-017	420-016	04/08/2016	119.00		CARNOT	DOWNMAN RD	PSLS	201603906801
420-020	420-019	04/08/2016	70.00		CARNOT	DOWNMAN RD	PSLS	201603906801
420-021	420-019	04/08/2016	235.00		DOWNMAN RD	SUMPTER	PSLS	201603906801
420-025	420-024	04/22/2016	190.00		CHEF MENTEUR HW	DOWNMAN RD	PSLS	201603998501
420-026	420-025	04/22/2016	15.00		CHEF MENTEUR HW	DOWNMAN RD	PSLS	201603998501
420-027	420-026	04/22/2016	108.00		CHEF MENTEUR HW	DOWNMAN RD	PSLS	201603998501
420-028	420-024	04/22/2016	105.00		CHEF MENTEUR HW	DOWNMAN RD	PSLS	201603998501
420-029	420-028	04/22/2016	110.00		CHEF MENTEUR HW	DOWNMAN RD	PSLS	201603998501
420-030	420-029	04/22/2016	260.00		CHEF MENTEUR HW	DOWNMAN RD	PSLS	201603998501
420-031	420-030	04/22/2016	15.00		CHEF MENTEUR HW	DOWNMAN RD	PSLS	201603998501
420-032	420-031	04/22/2016	312.00		CHEF MENTEUR HW	DOWNMAN RD	PSLS	201603998501
420-034	420-033	04/25/2016	390.00		CHEF MENTEUR HW	DOWNMAN RD	PSLS	201603998501
420-035	420-034	04/25/2016	370.00		CHEF MENTEUR HW	DOWNMAN RD	PSLS	201603998501
421-001	426-133	04/27/2016	108.00		CHEF MENTEUR HW	DOWNMAN RD	PSLS	201603998501
421-002	421-001	04/25/2016	103.00		CHEF MENTEUR HW	DOWNMAN RD	PSLS	201603998501
421-003	421-002	04/25/2016	122.00		CHEF MENTEUR HW	DOWNMAN RD	PSLS	201603998501
422-001	423-002	04/25/2016	125.00		REGENCY PLACE	MORRISON RD	PSLS	201603998501
422-002	422-001	04/26/2016	171.00		MORRISON RD	FLORITA CT	PSLS	201603998501
422-006	422-005	04/26/2016	50.00		REGENCY PLACE	LEWIS RD	PSLS	201603998501
422-010	422-006	04/26/2016	315.00		REGENCY PLACE	LEWIS RD	PSLS	201603998501
422-011	422-010	04/26/2016	251.00		REGENCY PLACE	LEWIS RD	PSLS	201603998501
422-012	422-011	04/26/2016	15.00		REGENCY PLACE	LEWIS RD	PSLS	201603998501
423-001	425-118	04/26/2016	190.00		MORRISON RD	DOWNMAN RD	PSLS	201603998501
423-002	423-001	04/26/2016	351.00		MORRISON RD	REGENCY PL	PSLS	201603998501
423-003	423-002	04/26/2016	84.00		MORRISON RD	REGENCY PL	PSLS	201603998501
423-004	423-002	04/26/2016	290.00		REGENCY PLACE	REGENCY MALL	PSLS	201603998501
423-005	423-004	04/26/2016	170.00		REGENCY MALL	REGENCY PL	PSLS	201603998501

<u>STRUCT1</u>	<u>STRUCT2</u>	<u>COMP DATE</u>	<u>LENGTH</u>	<u>ADDRESS</u>	<u>STREET</u>	<u>CROSS STREET</u>	<u>ACTIVITY</u>	<u>WO_NO</u>
423-006	423-005	04/26/2016	140.00		REGENCY MALL	REGENCY PL	PSLS	201603998501
423-007	423-004	04/26/2016	242.00		REGENCY PLACE	PRINCE LN	PSLS	201603998501
423-008	423-007	04/27/2016	350.00		PRINCE LN	DOWNMAN RD	PSLS	201603998501
423-009	423-008	04/26/2016	213.00		DOWNMAN RD	MORRISON RD	PSLS	201603998501
423-010	423-007	04/27/2016	35.00		REGENCY PLACE	PRINCE LN	PSLS	201603998501
423-011	423-010	04/27/2016	351.00		PRINCE LN	DOWNMAN RD	PSLS	201603998501
423-012	423-011	04/27/2016	227.00		DOWNMAN RD	PRINCESS LN	PSLS	201603998501
423-013	423-010	04/27/2016	225.00		SEABROOK PL SERV	PRINCESS LN	PSLS	201603998501
423-014	423-013	04/27/2016	371.00		PRINCESS LN	TOWNSEND PL	PSLS	201603998501
423-015	423-014	04/27/2016	40.00		TOWNSEND PL	MORRISON RD	PSLS	201603998501
423-016	423-015	04/27/2016	14.00		TOWNSEND PL	MORRISON RD	PSLS	201603998501
423-017	423-016	04/27/2016	256.00		TOWNSEND PL	MORRISON RD	PSLS	201603998501
423-018	423-017	04/27/2016	142.00		TOWNSEND PL	MORRISON RD	PSLS	201603998501
423-019	423-014	04/27/2016	320.00		TOWNSEND PL	HARBOR CI	PSLS	201603998501
423-020	423-019	04/27/2016	200.00		HARBOR CI	TOWNSEND PL	PSLS	201603998501
423-021	423-020	04/27/2016	235.00		HARBOR CI	TOWNSEND PL	PSLS	201603998501
423-022	423-021	04/28/2016	55.00		HARBOR CI	TOWNSEND PL	PSLS	201604063801
423-023	423-022	04/28/2016	311.00		HARBOR CI	TOWNSEND PL	PSLS	201604063801
423-024	423-023	04/28/2016	350.00		HARBOR CI	TOWNSEND PL	PSLS	201604063801
423-025	423-019	04/28/2016	335.00		TOWNSEND PL	HARBOR CI	PSLS	201604063801
423-026	423-025	04/28/2016	335.00		TOWNSEND PL	HARBOR CI	PSLS	201604063801
423-027	423-026	04/28/2016	155.00		TOWNSEND PL	HARBOR CI	PSLS	201604063801
423-028	423-027	04/28/2016	230.00		HARBOR CI	TOWNSEND PL	PSLS	201604063801
423-029	423-028	04/28/2016	230.00		HARBOR CI	TOWNSEND PL	PSLS	201604063801
423-030	423-027	04/28/2016	190.00		TOWNSEND PL	HAYNE BL	PSLS	201604063801
423-031	423-030	04/28/2016	325.00		TOWNSEND PL	HAYNE BL	PSLS	201604063801
423-033	423-031	05/05/2016	363.00		HAYNE BL	TOWNSEND PL	PSLS	201604063801
423-033	423-032	04/28/2016	288.00		HAYNE BL	JOURDAN RD	PSLS	201604063801
423-034	423-031	04/28/2016	217.00		HAYNE BL	DOWNMAN RD	PSLS	201604063801
423-035	423-034	04/28/2016	223.00		HAYNE BL	DOWNMAN RD	PSLS	201604063801
423-036	423-035	04/28/2016	187.00		HAYNE BL	DOWNMAN RD	PSLS	201604063801
423-037	423-013	04/28/2016	40.00		SEABROOK PL SERV	PRINCESS LN	PSLS	201604063801
423-038	423-037	04/29/2016	173.00		PRINCESS LN	DOWNMAN	PSLS	201604063801
423-039	423-038	04/29/2016	164.00		DOWNMAN	REGENCY PL	PSLS	201604063801
423-040	423-038	04/29/2016	184.00		DOWNMAN	SEABROOK PL	PSLS	201604063801
423-041	423-037	05/05/2016	290.00		SEABROOK PL SERV	COUNT LN	PSLS	201604063801
423-042	423-041	04/29/2016	353.00		COUNT LN	DOWNMAN RD	PSLS	201604063801
423-043	423-042	04/29/2016	219.00		DOWNMAN RD	PRINCESS LN	PSLS	201604063801
423-044	423-041	04/29/2016	54.00		SEABROOK PL SERV	COUNT LN	PSLS	201604063801

<u>STRUCT1</u>	<u>STRUCT2</u>	<u>COMP DATE</u>	<u>LENGTH</u>	<u>ADDRESS</u>	<u>STREET</u>	<u>CROSS STREET</u>	<u>ACTIVITY</u>	<u>WO_NO</u>
423-045	423-044	04/29/2016	358.00		COUNT LN	DOWNMAN RD	PSLS	201604063801
423-046	423-045	04/29/2016	212.00		DOWNMAN RD	COUNTESS LN	PSLS	201604063801
423-047	423-044	04/29/2016	270.00		SEABROOK PL SERV	COUNTESS LN	PSLS	201604063801
423-048	423-047	04/29/2016	172.00		COUNTESS LN	DOWNMAN	PSLS	201604063801
423-049	423-048	04/29/2016	168.00		DOWNMAN	COUNTESS LN	PSLS	201604063801
423-050	423-047	04/29/2016	74.00		SEABROOK PL SERV	COUNTESS LN	PSLS	201604063801
423-051	423-050	04/29/2016	291.00		SEABROOK PL SERV	COUNTESS LN	PSLS	201604063801
423-052	423-018	05/05/2016	13.00		TOWNSEND PL	MORRISON RD	PSLS	201604063801
424-001	459-009	04/23/2015	85.00		WALES	LAMB RD	PU	201500799402
424-002	424-001	04/29/2016	219.00		HENLEY	CURRAN BL	PSLS	201604063801
424-003	424-002	05/04/2016	231.00		HENLEY	CURRAN BL	PSLS	201604063801
424-004	424-001	05/04/2016	295.00		WALES	MILL	PSLS	201604063801
424-005	424-004	05/04/2016	231.00		MILL	CURRAN BL	PSLS	201604063801
424-006	424-005	05/04/2016	210.00		MILL	CURRAN BL	PSLS	201604063801
424-007	424-004	05/04/2016	300.00		WALES	KEATS	PSLS	201604063801
424-008	424-007	05/04/2016	224.00		KEATS	CURRAN BL	PSLS	201604063801
424-009	424-008	05/04/2016	225.00		KEATS	CURRAN BL	PSLS	201604063801
424-010	424-007	05/04/2016	103.00		WALES	SHELLY	PSLS	201604063801
424-011	424-010	05/04/2016	190.00		WALES	SHELLY	PSLS	201604063801
424-012	424-011	05/04/2016	224.00		SHELLY	CURRAN BL	PSLS	201604063801
424-013	424-012	05/04/2016	217.00		SHELLY	CURRAN BL	PSLS	201604063801
424-014	424-011	05/04/2016	205.00		WALES	SHUBERT	PSLS	201604063801
424-015	424-014	05/04/2016	90.00		WALES	SHUBERT	PSLS	201604063801
424-016	424-015	05/04/2016	228.00		SHUBERT	CURRAN BL	PSLS	201604063801
424-017	424-016	05/04/2016	227.00		SHUBERT	CURRAN BL	PSLS	201604063801
424-018	424-015	05/05/2016	269.00		WALES	SWIFT	PSLS	201604063801
424-019	424-018	05/05/2016	40.00		WALES	SWIFT	PSLS	201604063801
424-020	424-019	05/05/2016	302.00		SWIFT	CURRAN BL	PSLS	201604063801
424-021	424-019	05/05/2016	309.00		WALES	W LAVERNE	PSLS	201604063801
424-022	424-021	05/05/2016	265.00		W LAVERNE	CURRAN BL	PSLS	201604063801
424-023	424-022	05/05/2016	267.00		W LAVERNE	CURRAN BL	PSLS	201604063801
424-024	424-021	05/05/2016	23.00		WALES	W LAVERNE	PSLS	201604063801
424-025	424-024	05/05/2016	456.00		W LAVERNE	HAYNE BL	PSLS	201604063801
424-026	424-024	05/05/2016	260.00		WALES	ALABAMA	PSLS	201604063801
424-027	424-026	05/05/2016	225.00		ALABAMA	CURRAN BL	PSLS	201604063801
424-028	424-027	05/05/2016	324.00		ALABAMA	CURRAN BL	PSLS	201604063801
424-029	424-026	05/05/2016	456.00		ALABAMA	HAYNE BL	PSLS	201604063801
424-030	424-026	05/16/2016	254.00		WALES	DOWNMAN RD	PSLS	201604151001
424-031	424-030	05/16/2016	454.00		DOWNMAN RD	HAYNE BL	PSLS	201604151001

<u>STRUCT1</u>	<u>STRUCT2</u>	<u>COMP DATE</u>	<u>LENGTH</u>	<u>ADDRESS</u>	<u>STREET</u>	<u>CROSS STREET</u>	<u>ACTIVITY</u>	<u>WO_NO</u>
424-032	424-030	05/16/2016	280.00		DOWNMAN RD	CURRAN BL	PSLS	201604151001
424-033	424-032	05/16/2016	284.00		DOWNMAN RD	CURRAN BL	PSLS	201604151001
424-034	459-010	05/16/2016	340.00		KUEBEL DR	SHUBERT	PSLS	201604151001
424-035	424-034	05/16/2016	337.00		KUEBEL DR	SHUBERT	PSLS	201604151001
424-036	424-035	05/16/2016	366.00		KUEBEL DR	SHUBERT	PSLS	201604151001
424-037	424-036	05/16/2016	361.00		KUEBEL DR	W LAVERNE	PSLS	201604151001
424-038	424-037	01/28/2015	348.00		KUEBEL DR	SHUBERT	PU	201500174701
424-039	459-011	05/19/2016	363.00		HAYNE BL	W LAVERNE	PSLS	201604151001
424-040	424-039	05/19/2016	365.00		HAYNE BL	W LAVERNE	PSLS	201604151001
424-041	424-040	05/19/2016	365.00		HAYNE BL	W LAVERNE	PSLS	201604151001
424-042	424-041	05/19/2016	365.00		HAYNE BL	W LAVERNE	PSLS	201604151001
424-043	424-042	05/19/2016	365.00		HAYNE BL	W LAVERNE	PSLS	201604151001
424-044	424-043	05/19/2016	215.00		HAYNE BL	ALABAMA	PSLS	201604151001
424-045	424-044	05/19/2016	267.00		HAYNE BL	DOWNMAN RD	PSLS	201604151001
424-046	459-006	05/19/2016	363.00		CURRAN BL	MILL	PSLS	201604151001
424-047	424-046	05/19/2016	350.00		CURRAN BL	KEATS	PSLS	201604151001
424-048	424-047	05/19/2016	355.00		CURRAN BL	SHELLY	PSLS	201604151001
424-049	424-048	05/19/2016	273.00		CURRAN BL	SHUBERT	PSLS	201604151001
424-050	424-049	05/19/2016	295.00		CURRAN BL	SWIFT	PSLS	201604151001
424-051	424-050	05/19/2016	187.00		SWIFT	WALES	PSLS	201604151001
424-052	424-049	05/19/2016	38.00		SHUBERT	CURRAN BL	PSLS	201604151001
424-053	424-052	05/25/2016	103.00		CURRAN BL	SWIFT	PSLS	201604151001
424-054	424-053	05/19/2016	170.00		CURRAN BL	SWIFT	PSLS	201604151001
424-055	424-054	05/20/2016	288.00		CURRAN BL	W LAVERNE	PSLS	201604151001
424-056	424-053	05/20/2016	200.00		CRAIGIE RD	W LAVERNE	PSLS	201604151001
424-057	424-056	05/20/2016	335.00		CRAIGIE RD	CAROLE LN	PSLS	201604151001
424-058	424-057	05/20/2016	100.00		CRAIGIE RD	CAROLE LN	PSLS	201604151001
424-059	424-058	05/20/2016	270.00		CRAIGIE RD	KAREN LN	PSLS	201604151001
424-060	424-056	05/20/2016	158.00		CRAIGIE RD	W LAVERNE	PSLS	201604151001
424-061	424-060	05/20/2016	285.00		CRAIGIE RD	W LAVERNE	PSLS	201604151001
424-062	425-112	05/20/2016	135.00		CHIMNEY WOOD LN	ERIN DR	PSLS	201604151001
424-063	424-062	05/20/2016	240.00		CHIMNEY WOOD LN	ERIN DR	PSLS	201604151001
424-064	424-063	05/20/2016	165.00		CHIMNEY WOOD LN	ERIN DR	PSLS	201604151001
424-065	424-052	05/20/2016	240.00		CURRAN BL	SHELLY	PSLS	201604151001
424-066	424-064	05/20/2016	120.00		CHIMNEY WOOD LN	ERIN DR	PSLS	201604151001
424-067	424-066	05/20/2016	65.00		CHIMNEY WOOD LN	ERIN DR	PSLS	201604151001
424-068	424-067	05/20/2016	361.00		ERIN DR	BEAU	PSLS	201604151001
424-069	424-068	05/20/2016	103.00		ERIN DR	W LAVERNE	PSLS	201604151001
424-070	424-068	05/25/2016	350.00		BEAU	MORRISON RD	PSLS	201604151001

<u>STRUCT1</u>	<u>STRUCT2</u>	<u>COMP DATE</u>	<u>LENGTH</u>	<u>ADDRESS</u>	<u>STREET</u>	<u>CROSS STREET</u>	<u>ACTIVITY</u>	<u>WO_NO</u>
424-071	424-070	05/25/2016	340.00		BEAU	MORRISON RD	PSLS	201604151001
424-072	424-067	05/25/2016	258.00		ERIN DR	CAROLE LN	PSLS	201604151001
424-073	424-072	05/25/2016	180.00		ERIN DR	CAROLE LN	PSLS	201604151001
424-074	424-073	05/25/2016	178.00		CAROLE LN	CRAIGIE RD	PSLS	201604151001
424-075	424-073	05/25/2016	90.00		ERIN DR	KAREN LN	PSLS	201604151001
424-076	424-075	05/25/2016	220.00		ERIN DR	KAREN LN	PSLS	201604151001
424-077	424-076	05/25/2016	195.00		KAREN LN	CRAIGIE RD	PSLS	201604151001
424-078	425-115	05/25/2016	399.00		W LAVERNE	ERIN DR	PSLS	201604151001
424-079	424-078	05/25/2016	399.00		W LAVERNE	ERIN DR	PSLS	201604151001
424-080	424-079	05/25/2016	385.00		W LAVERNE	CURRAN BL	PSLS	201604151001
424-081	425-117	05/25/2016	294.00		ALABAMA	CURRAN BL	PSLS	201604151001
424-082	424-081	05/25/2016	298.00		ALABAMA	CURRAN BL	PSLS	201604151001
424-083	424-082	05/25/2016	282.00		ALABAMA	CURRAN BL	PSLS	201604151001
424-084	424-083	05/25/2016	235.00		ALABAMA	CURRAN BL	PSLS	201604151001
424-085	424-084	05/25/2016	114.00		ALABAMA	CURRAN BL	PSLS	201604151001
424-086	424-083	05/25/2016	128.00		ALABAMA-DOWNMA	CURRAN BL	PSLS	201604151001
424-087	424-086	05/25/2016	347.00		ALABAMA-DOWNMA	CURRAN BL	PSLS	201604151001
424-088	424-086	05/25/2016	230.00		ALABAMA-DOWNMA	MORRISON RD	PSLS	201604151001
424-089	424-088	05/25/2016	240.00		ALABAMA-DOWNMA	MORRISON RD	PSLS	201604151001
424-090	425-118	05/27/2016	350.00		ALABAMA-DOWNMA	CURRAN BL	PSLS	201604706401
424-091	424-064	06/02/2016	205.00		CHIMNEY WOOD LN	ERIN DR	PSLS	201604706401
425-002	425-001	05/27/2016	36.00		FOCH RD	DWYER RD	PSLS	201604706401
425-003	425-002	05/27/2016	341.00		DWYER RD	VIRGILIAN	PSLS	201604706401
425-004	425-003	05/23/2016	136.00		DWYER RD	MAJESTIC OAKS DR	PSLS	201604706401
425-005	425-004	05/23/2016	280.00		DWYER RD	LYNHUBER DR	PSLS	201604706401
425-006	425-005	05/23/2016	103.00		DWYER RD	LYNHUBER DR	PSLS	201604706401
425-007	425-006	05/23/2016	66.00		DWYER RD	E HERMES	PSLS	201604706401
425-008	425-007	05/23/2016	452.00		E HERMES	PINES BL	PSLS	201604706401
425-009	425-008	05/23/2016	450.00		E HERMES	PINES BL	PSLS	201604706401
425-010	425-009	05/27/2016	359.00		E HERMES	PINES BL	PSLS	201604706401
425-011	425-007	05/27/2016	153.00		DWYER RD	LAMB RD	PSLS	201604706401
425-012	425-011	05/27/2016	130.00		DWYER RD	LAMB RD	PSLS	201604706401
425-013	425-012	05/31/2016	416.00		LAMB RD	PINES BL	PSLS	201604706401
425-014	425-013	05/31/2016	416.00		LAMB RD	PINES BL	PSLS	201604706401
425-015	425-014	05/31/2016	423.00		LAMB RD	PINES BL	PSLS	201604706401
425-016	425-001	05/31/2016	63.00		FOCH RD	DWYER RD	PSLS	201604706401
425-017	425-016	05/31/2016	39.00		DWYER RD	SHALIMAR DR	PSLS	201604706401
425-018	425-017	05/31/2016	255.00		DWYER RD	STEMWAY DR	PSLS	201604706401
425-019	425-018	05/31/2016	400.00		DWYER RD	DOWNMAN RD	PSLS	201604706401

<u>STRUCT1</u>	<u>STRUCT2</u>	<u>COMP DATE</u>	<u>LENGTH</u>	<u>ADDRESS</u>	<u>STREET</u>	<u>CROSS STREET</u>	<u>ACTIVITY</u>	<u>WO_NO</u>
425-020	425-019	05/31/2016	416.00		DWYER RD	DOWNMAN RD	PSLS	201604706401
425-021	425-020	05/31/2016	30.00		DWYER RD	DOWNMAN RD	PSLS	201604706401
425-022	425-001	05/31/2016	124.00		FOCH RD	S HERMES	PSLS	201604706401
425-023	425-022	05/31/2016	301.00		S HERMES	BABYLON	PSLS	201604706401
425-024	425-023	05/31/2016	300.00		S HERMES	BABYLON	PSLS	201604706401
425-025	425-024	06/01/2016	159.00		BABYLON	DWYER RD	PSLS	201604706401
425-026	425-022	06/01/2016	312.00		FOCH RD	S LAVERNE	PSLS	201604706401
425-027	425-026	06/01/2016	321.00		S LAVERNE	VIRGILIAN	PSLS	201604706401
425-028	425-027	06/01/2016	438.00		VIRGILIAN	DWYER RD	PSLS	201604706401
425-029	425-027	06/01/2016	435.00		VIRGILIAN	PINES BL	PSLS	201604706401
425-030	425-026	06/01/2016	439.00		FOCH RD	PINES BL	PSLS	201604706401
425-031	425-030	06/01/2016	452.00		FOCH RD	PINES BL	PSLS	201604706401
425-032	425-029	06/01/2016	454.00		VIRGILIAN	PINES BL	PSLS	201604706401
425-032	425-031	06/01/2016	320.00		PINES BL	VIRGILIAN	PSLS	201604706401
425-033	425-032	06/02/2016	310.00		PINES BL	E LAVERNE	PSLS	201604706401
425-034	425-033	06/02/2016	405.00		E LAVERNE	PANDORA	PSLS	201604706401
425-035	425-034	06/02/2016	400.00		E LAVERNE	PANDORA	PSLS	201604706401
425-036	425-033	06/02/2016	310.00		PINES BL	E HERMES	PSLS	201604706401
425-037	425-036	06/02/2016	500.00		E HERMES	PANDORA	PSLS	201604706401
425-038	425-037	06/02/2016	486.00		E HERMES	PANDORA	PSLS	201604706401
425-039	425-038	06/02/2016	153.00		E HERMES	DOROTHEA	PSLS	201604706401
425-040	425-036	11/11/2014	287.00		PINES BL	LAMB RD	PSLS	201402315701
425-041	425-040	11/23/2014	415.00		LAMB RD	MORRISON RD	PSLS	201402315701
425-042	425-041	11/23/2014	409.00		LAMB RD	MORRISON RD	PSLS	201402315701
425-043	425-042	11/23/2014	404.00		LAMB RD	MORRISON RD	PSLS	201402315701
425-044	425-040	11/23/2014	70.00		PINES BL	LAMB RD	PSLS	201402315701
425-045	425-044	11/23/2014	281.00		LAMB RD	MORRISON RD	PSLS	201402315701
425-046	425-045	11/23/2014	316.00		LAMB RD	MORRISON RD	PSLS	201402315701
425-047	425-046	11/23/2014	293.00		LAMB RD	MORRISON RD	PSLS	201402315701
425-048	425-032	06/02/2016	490.00		VIRGILIAN	PANDORA	PSLS	201604706401
425-049	425-048	06/02/2016	475.00		VIRGILIAN	PANDORA	PSLS	201604706401
425-050	425-049	06/02/2016	222.00		VIRGILIAN	DOROTHEA	PSLS	201604706401
425-051	425-049	06/02/2016	309.00		PANDORA	E LAVERNE	PSLS	201604706401
425-052	425-051	06/02/2016	256.00		PANDORA	E HERMES	PSLS	201604706401
425-053	425-031	06/02/2016	425.00		FOCH RD	DOROTHEA	PSLS	201604706401
425-054	425-053	06/02/2016	415.00		FOCH RD	DOROTHEA	PSLS	201604706401
425-055	425-054	06/02/2016	415.00		FOCH RD	DOROTHEA	PSLS	201604706401
425-056	425-055	06/02/2016	254.00		DOROTHEA	DORIAN	PSLS	201604706401
425-057	425-055	06/02/2016	481.00		DOROTHEA	E HERMES	PSLS	201604706401

<u>STRUCT1</u>	<u>STRUCT2</u>	<u>COMP DATE</u>	<u>LENGTH</u>	<u>ADDRESS</u>	<u>STREET</u>	<u>CROSS STREET</u>	<u>ACTIVITY</u>	<u>WO_NO</u>
425-058	425-057	06/02/2016	470.00		DOROTHEA	E HERMES	PSLS	201604706401
425-064	425-063	11/23/2014	152.00		MORRISON RD	DOWNMAN RD	PSLS	201402315701
425-065	425-064	11/23/2014	232.00		MORRISON RD	DOWNMAN RD	PSLS	201402315701
425-068	425-067	11/23/2014	189.00		MORRISON RD	LAMB RD	PSLS	201402315701
425-069	425-068	06/17/2016	148.00		MORRISON RD	LAMB RD	PSLS	201604855601
425-070	425-069	11/23/2014	121.00		MORRISON RD	LAMB RD	PSLS	201402315701
425-071	425-070	11/23/2014	71.00		MORRISON RD	LAMB RD	PSLS	201402315701
425-072	425-071	11/23/2014	81.00		MORRISON RD	LAMB RD	PSLS	201402315701
425-073	425-072	11/23/2014	60.00		MORRISON RD	LAMB RD	PSLS	201402315701
425-075	425-074	11/23/2014	61.00		S LAVERNE	DORIAN	PSLS	201402315701
425-076	425-075	11/24/2014	91.00		S LAVERNE	DORIAN	PSLS	201402315701
425-077	425-076	11/24/2014	230.00		DORIAN	PINES BL	PSLS	201402315701
425-078	425-077	06/20/2016	121.00		DORIAN	PINES BL	PSLS	201604855601
425-079	425-078	06/20/2016	283.00		DORIAN	PINES BL	PSLS	201604855601
425-080	425-079	11/24/2014	278.00		DORIAN	PINES BL	PSLS	201402315701
425-082	425-081	11/24/2014	470.00		DORIAN	W LAVERNE	PSLS	201402315701
425-083	425-082	06/21/2016	228.00		W LAVERNE	DORIAN	PSLS	201604855601
425-084	425-082	06/21/2016	310.00		DORIAN	DOROTHEA	PSLS	201604855601
425-085	425-084	06/21/2016	496.00		DOROTHEA	DEANNE	PSLS	201604855601
425-086	425-076	06/21/2016	98.00		W LAVERNE	PINES BL	PSLS	201604855601
425-087	425-086	06/21/2016	110.00		W LAVERNE	PINES BL	PSLS	201604855601
425-088	425-087	06/21/2016	328.00		W LAVERNE	PINES BL	PSLS	201604855601
425-089	425-088	06/21/2016	319.00		W LAVERNE	PINES BL	PSLS	201604855601
425-090	425-089	06/21/2016	459.00		W LAVERNE	DORIAN	PSLS	201604855601
425-091	425-090	06/21/2016	485.00		W LAVERNE	DORIAN	PSLS	201604855601
425-092	425-076	06/22/2016	291.00		DORIAN	BABYLON	PSLS	201604855601
425-093	425-092	06/22/2016	207.00		BABYLON	DEANNE	PSLS	201604855601
425-094	425-093	06/22/2016	68.00		BABYLON	DEANNE	PSLS	201604855601
425-095	425-094	06/22/2016	145.00		BABYLON	DOWNMAN RD	PSLS	201604855601
425-096	425-094	06/22/2016	424.00		DEANNE	PINES BL	PSLS	201604855601
425-097	425-089	06/22/2016	310.00		PINES BL	DEANNE	PSLS	201604855601
425-098	425-097	06/22/2016	340.00		DEANNE	BABYLON	PSLS	201604855601
425-099	425-097	06/22/2016	385.00		DEANNE	DOROTHEA	PSLS	201604855601
425-100	425-099	06/22/2016	390.00		DEANNE	DOROTHEA	PSLS	201604855601
425-101	425-100	06/22/2016	390.00		DEANNE	DOROTHEA	PSLS	201604855601
425-102	425-097	06/22/2016	145.00		PINES BL	DOWNMAN RD	PSLS	201604855601
425-103	425-102	06/22/2016	323.00		DOWNMAN RD	BABYLON	PSLS	201604855601
425-105	425-104	06/23/2016	381.00		DOWNMAN RD	DOROTHEA	PSLS	201604855601
425-106	425-105	06/23/2016	401.00		DOWNMAN RD	DOROTHEA	PSLS	201604855601

<u>STRUCT1</u>	<u>STRUCT2</u>	<u>COMP DATE</u>	<u>LENGTH</u>	<u>ADDRESS</u>	<u>STREET</u>	<u>CROSS STREET</u>	<u>ACTIVITY</u>	<u>WO_NO</u>
425-107	425-106	06/23/2016	76.00		DOWNMAN RD	DOROTHEA	PSLS	201604855601
425-108	459-003	06/23/2016	358.00		MORRISON RD	CHIMNEY WOOD LN	PSLS	201604855601
425-109	425-108	06/23/2016	387.00		MORRISON RD	CHIMNEY WOOD LN	PSLS	201604855601
425-110	425-109	06/23/2016	395.00		MORRISON RD	CHIMNEY WOOD LN	PSLS	201604855601
425-111	425-110	06/23/2016	205.00		MORRISON RD	CHIMNEY WOOD LN	PSLS	201604855601
425-112	425-111	06/23/2016	55.00		CHIMNEY WOOD LN	ERIN DR	PSLS	201604855601
425-113	425-111	06/23/2016	140.00		MORRISON RD	W LAVERNE	PSLS	201604855601
425-114	425-113	06/23/2016	347.00		MORRISON RD	W LAVERNE	PSLS	201604855601
425-115	425-114	06/23/2016	35.00		MORRISON RD	W LAVERNE	PSLS	201604855601
425-116	425-115	06/23/2016	130.00		MORRISON RD	ALABAMA	PSLS	201604855601
425-117	425-116	06/23/2016	122.00		MORRISON RD	ALABAMA	PSLS	201604855601
425-118	425-117	06/23/2016	130.00		MORRISON RD	DOWNMAN RD	PSLS	201604855601
426-001	425-018	06/30/2016	93.00		STEMWAY DR	DWYER RD	PSLS	201604932201
426-002	426-001	06/30/2016	270.00		DWYER RD	BABYLON	PSLS	201604932201
426-003	426-002	06/30/2016	160.00		BABYLON	DEANNE	PSLS	201604932201
426-004	426-003	06/30/2016	164.00		DEANNE	DREUX AV	PSLS	201604932201
426-005	426-004	06/30/2016	104.00		DEANNE	DREUX AV	PSLS	201604932201
426-006	426-005	06/30/2016	103.00		DEANNE	DREUX AV	PSLS	201604932201
426-007	426-006	06/30/2016	470.00		DEANNE	DREUX AV	PSLS	201604932201
426-008	426-003	06/30/2016	347.00		BABYLON	DREUX AV	PSLS	201604932201
426-009	426-008	06/30/2016	348.00		BABYLON	DREUX AV	PSLS	201604932201
426-010	426-009	06/30/2016	302.00		DREUX AV	DEANNE	PSLS	201604932201
426-011	426-010	06/30/2016	274.00		DEANNE	JAMISON	PSLS	201604932201
426-012	426-009	07/02/2016	282.00		BABYLON	JAMISON	PSLS	201604932201
426-013	426-012	07/02/2016	73.00		JAMISON	DEANNE	PSLS	201604932201
426-014	426-013	07/02/2016	59.00		JAMISON	DEANNE	PSLS	201604932201
426-015	426-014	07/02/2016	150.00		JAMISON	DEANNE	PSLS	201604932201
426-016	426-001	07/02/2016	383.00		STEMWAY DR	PRENTISS AV	PSLS	201604932201
426-017	426-016	07/02/2016	510.00		STEMWAY DR	DREUX AV	PSLS	201604932201
426-019	426-018	07/02/2016	510.00		STEMWAY DR	RANSOM	PSLS	201604932201
426-022	426-021	07/03/2016	415.00		SKYVIEW DR	BEECHCRAFT	PSLS	201604932201
426-023	426-022	07/03/2016	25.00		SKYVIEW DR	BEECHCRAFT	PSLS	201604932201
426-024	426-021	07/03/2016	120.00		SKYVIEW DR	AIRWAY	PSLS	201604932201
426-025	426-024	07/03/2016	150.00		SKYVIEW DR	AIRWAY	PSLS	201604932201
426-026	426-024	07/03/2016	213.00		AIRWAY	CESSNA CT	PSLS	201604932201
426-027	426-026	07/03/2016	267.00		CESSNA CT	AIRWAY	PSLS	201604932201
426-028	426-019	07/04/2016	510.00		STEMWAY DR	WARFIELD	PSLS	201604932201
426-029	426-028	07/04/2016	23.00		WARFIELD	STEMWAY DR	PSLS	201604932201
426-030	426-029	07/04/2016	90.00		WARFIELD	STEMWAY DR	PSLS	201604932201

<u>STRUCT1</u>	<u>STRUCT2</u>	<u>COMP DATE</u>	<u>LENGTH</u>	<u>ADDRESS</u>	<u>STREET</u>	<u>CROSS STREET</u>	<u>ACTIVITY</u>	<u>WO_NO</u>
426-031	426-030	07/04/2016	194.00		WARFIELD	STEMWAY DR	PSLS	201604932201
426-032	426-028	07/04/2016	96.00		WARFIELD	STEMWAY DR	PSLS	201604932201
426-033	426-032	07/04/2016	15.00		STEMWAY DR	WARFIELD	PSLS	201604932201
426-034	426-033	07/04/2016	330.00		STEMWAY DR	CHEF MENTEUR HW	PSLS	201604932201
426-035	426-034	07/04/2016	359.00		STEMWAY DR	CHEF MENTEUR HW	PSLS	201604932201
426-036	426-035	07/04/2016	366.00		CHEF MENTEUR HW	MAJESTIC OAKS DR	PSLS	201604932201
426-037	426-035	07/04/2016	360.00		CHEF MENTEUR HW	DOWNMAN RD	PSLS	201604932201
426-038	425-017	07/07/2016	82.00		SHALIMAR DR	DWYER RD	PSLS	201604932201
426-040	426-038	07/07/2016	31.00		DWYER RD	SHALIMAR DR	PSLS	201604932201
426-041	426-038	07/07/2016	435.00		SHALIMAR DR	PRENTISS AV	PSLS	201604932201
426-042	426-041	07/07/2016	520.00		SHALIMAR DR	DREUX AV	PSLS	201604932201
426-043	426-042	07/07/2016	526.00		SHALIMAR DR	SELMA	PSLS	201604932201
426-044	426-043	07/08/2016	519.00		SHALIMAR DR	RANSOM	PSLS	201604932201
426-045	426-044	07/08/2016	520.00		SHALIMAR DR	WARFIELD	PSLS	201604932201
426-046	426-040	07/08/2016	240.00		DWYER RD	VIRGILIAN	PSLS	201604932201
426-047	426-046	07/09/2016	359.00		VIRGILIAN	PRENTISS AV	PSLS	201604932201
426-048	426-047	07/09/2016	358.00		VIRGILIAN	DREUX AV	PSLS	201604932201
426-049	426-048	07/10/2016	359.00		VIRGILIAN	SELMA	PSLS	201604932201
426-050	426-049	07/09/2016	358.00		VIRGILIAN	SELMA	PSLS	201604932201
426-051	426-050	07/09/2016	358.00		VIRGILIAN	RANSOM	PSLS	201604932201
426-052	426-051	07/09/2016	355.00		VIRGILIAN	WARFIELD	PSLS	201604932201
426-053	426-052	07/10/2016	355.00		VIRGILIAN	WARFIELD	PSLS	201604932201
426-054	426-137	07/10/2016	268.00		DWYER RD	MAJESTIC OAKS DR	PSLS	201604932201
426-055	426-054	07/10/2016	395.00		MAJESTIC OAKS DR	PRENTISS AV	PSLS	201604932201
426-056	426-055	07/10/2016	321.00		MAJESTIC OAKS DR	DREUX AV	PSLS	201604932201
426-057	426-056	07/10/2016	338.00		MAJESTIC OAKS DR	DREUX AV	PSLS	201604932201
426-058	426-057	07/10/2016	363.00		MAJESTIC OAKS DR	SELMA	PSLS	201604932201
426-059	426-058	07/10/2016	364.00		MAJESTIC OAKS DR	RANSOM	PSLS	201604932201
426-060	426-059	07/10/2016	360.00		MAJESTIC OAKS DR	RANSOM	PSLS	201604932201
426-061	426-060	07/10/2016	364.00		MAJESTIC OAKS DR	WARFIELD	PSLS	201604932201
426-062	426-061	07/26/2016	178.00		MAJESTIC OAKS DR	WARFIELD	PSLS	201605033901
426-063	426-062	07/26/2016	172.00		WARFIELD	MAJESTIC OAKS DR	PSLS	201605033901
426-064	426-062	07/26/2016	185.00		MAJESTIC OAKS DR	CHEF MENTEUR HW	PSLS	201605033901
426-065	426-064	07/25/2016	428.00		MAJESTIC OAKS DR	CHEF MENTEUR HW	PSLS	201605033901
426-067	426-065	07/25/2016	300.00		CHEF MENTEUR HW	STEMWAY DR	PSLS	201605033901
426-068	425-006	07/25/2016	125.00		LYNHUBER DR	DWYER RD	PSLS	201605033901
426-069	426-068	07/25/2016	360.00		LYNHUBER DR	PRENTISS AV	PSLS	201605033901
426-070	426-069	07/25/2016	378.00		LYNHUBER DR	DREUX AV	PSLS	201605033901
426-071	426-070	07/25/2016	375.00		LYNHUBER DR	DREUX AV	PSLS	201605033901

<u>STRUCT1</u>	<u>STRUCT2</u>	<u>COMP DATE</u>	<u>LENGTH</u>	<u>ADDRESS</u>	<u>STREET</u>	<u>CROSS STREET</u>	<u>ACTIVITY</u>	<u>WO_NO</u>
426-072	426-071	07/25/2016	350.00		LYNHUBER DR	SELMA	PSLS	201605033901
426-073	426-072	07/26/2016	352.00		LYNHUBER DR	RANSOM	PSLS	201605033901
426-074	426-073	07/26/2016	383.00		LYNHUBER DR	RANSOM	PSLS	201605033901
426-075	426-074	07/26/2016	20.00		LYNHUBER DR	RANSOM	PSLS	201605033901
426-078	425-011	07/26/2016	150.00		FRANCIS DR	DWYER RD	PSLS	201605033901
426-079	426-078	03/05/2015	355.00		FRANCE RD	DWYER RD	PU	201500509301
426-080	426-079	07/26/2016	398.00		FRANCIS DR	DREUX AV	PSLS	201605033901
426-081	426-080	07/26/2016	380.00		FRANCIS DR	DREUX AV	PSLS	201605033901
426-082	426-081	07/26/2016	323.00		FRANCIS DR	SELMA	PSLS	201605033901
426-083	426-082	07/27/2016	322.00		FRANCIS DR	RANSOM	PSLS	201605033901
426-084	426-083	07/27/2016	362.00		FRANCIS DR	RANSOM	PSLS	201605033901
426-085	426-084	07/27/2016	147.00		FRANCIS DR	WARFIELD	PSLS	201605033901
426-086	426-085	07/27/2016	470.00		FRANCIS DR	WARFIELD	PSLS	201605033901
426-087	425-020	09/17/2015	95.00		DOWNMAN RD	DWYER RD	SR	201502657201
426-088	426-087	07/27/2016	56.00		DWYER RD	DOWNMAN RD	PSLS	201605033901
426-089	426-088	07/27/2016	49.00		DWYER RD	DOWNMAN RD	PSLS	201605033901
426-090	426-089	07/27/2016	252.00		DOWNMAN RD	MENDEZ	PSLS	201605033901
426-091	426-090	07/27/2016	215.00		MENDEZ	DOWNMAN RD	PSLS	201605033901
426-092	426-090	07/27/2016	236.00		DOWNMAN RD	ODIN	PSLS	201605033901
426-093	426-092	07/27/2016	215.00		ODIN	DOWNMAN RD	PSLS	201605033901
426-094	426-092	07/27/2016	140.00		DOWNMAN RD	MITHRA	PSLS	201605033901
426-095	426-094	07/27/2016	80.00		DOWNMAN RD	MITHRA	PSLS	201605033901
426-096	426-095	07/27/2016	26.00		MITHRA	DOWNMAN RD	PSLS	201605033901
426-097	426-096	07/27/2016	190.00		MITHRA	DOWNMAN RD	PSLS	201605033901
426-098	426-095	07/28/2016	249.00		DOWNMAN RD	JAMISON	PSLS	201605033901
426-099	426-098	07/28/2016	228.00		JAMISON	DOWNMAN RD	PSLS	201605033901
426-100	426-098	07/28/2016	234.00		DOWNMAN RD	DENNY	PSLS	201605033901
426-101	426-100	07/28/2016	225.00		DENNY	DOWNMAN RD	PSLS	201605033901
426-102	426-100	07/28/2016	163.00		DOWNMAN RD	FILMORE AV	PSLS	201605033901
426-104	426-103	07/28/2016	224.00		FILMORE AV	PIPER LN	PSLS	201605033901
426-105	426-104	07/28/2016	57.00		FILMORE AV	PIPER LN	PSLS	201605033901
426-107	426-106	07/28/2016	381.00		BEECHCRAFT	SKYVIEW DR	PSLS	201605033901
426-108	426-106	07/28/2016	56.00		PIPER LN	BEECHCRAFT	PSLS	201605033901
426-109	426-108	07/28/2016	429.00		BEECHCRAFT	SKYVIEW DR	PSLS	201605033901
426-110	426-105	07/28/2016	110.00		PIPER LN	BOEING	PSLS	201605033901
426-111	426-110	07/28/2016	383.00		BOEING	SKYVIEW DR	PSLS	201605033901
426-112	426-110	07/28/2016	65.00		PIPER LN	BOEING	PSLS	201605033901
426-113	426-112	07/29/2016	382.00		BOEING	SKYVIEW DR	PSLS	201605033901
426-114	426-103	07/29/2016	235.00		DOWNMAN RD	ROBIN	PSLS	201605033901

<u>STRUCT1</u>	<u>STRUCT2</u>	<u>COMP DATE</u>	<u>LENGTH</u>	<u>ADDRESS</u>	<u>STREET</u>	<u>CROSS STREET</u>	<u>ACTIVITY</u>	<u>WO_NO</u>
426-115	426-114	07/29/2016	221.00		ROBIN	PIPER LN	PSLS	201605033901
426-116	426-115	07/29/2016	25.00		ROBIN	PIPER LN	PSLS	201605033901
426-117	426-116	07/29/2016	132.00		FLITE	AIRWAY	PSLS	201605033901
426-118	426-117	07/29/2016	218.00		AIRWAY	CESSNA CT	PSLS	201605033901
426-119	426-118	07/29/2016	214.00		AIRWAY	SKYVIEW DR	PSLS	201605033901
426-120	426-114	07/29/2016	235.00		DOWNMAN RD	ALOST	PSLS	201605033901
426-121	426-120	07/29/2016	220.00		ALOST	FLITE	PSLS	201605033901
426-122	426-120	08/01/2016	234.00		DOWNMAN RD	SELMA	PSLS	201605033901
426-123	426-122	08/01/2016	231.00		SELMA	FLITE	PSLS	201605033901
426-124	426-123	08/01/2016	55.00		FLITE	SELMA	PSLS	201605033901
426-126	426-122	08/09/2016	235.00		DOWNMAN RD	TIMOLEON	PSLS	201605137601
426-127	426-126	08/09/2016	224.00		TIMOLEON	DOWNMAN RD	PSLS	201605137601
426-128	426-126	08/09/2016	237.00		DOWNMAN RD	REEL	PSLS	201605137601
426-129	426-128	08/26/2016	225.00		REEL	DOWNMAN RD	PSLS	201605137601
426-130	426-128	08/09/2016	234.00		DOWNMAN RD	MONROE	PSLS	201605137601
426-131	426-130	08/09/2016	26.00		MONROE	DOWNMAN RD	PSLS	201605137601
426-133	426-131	08/10/2016	150.00		DOWNMAN RD	CHEF MENTEUR HW	PSLS	201605137601
426-134	426-133	08/10/2016	33.00		CHEF MENTEUR HW	DOWNMAN RD	PSLS	201605137601
426-135	426-134	08/10/2016	268.00		CHEF MENTEUR HW	STEMWAY DR	PSLS	201605137601
426-136	426-135	08/10/2016	302.00		CHEF MENTEUR HW	STEMWAY DR	PSLS	201605137601
426-137	426-046	08/26/2016	65.00		DWYER RD	VIRGILIAN	PSLS	201605137601
431-001	460-001	08/10/2016	85.00		AMERICA	DWYER RD	PSLS	201605137601
431-002	431-001	08/10/2016	375.00		DWYER RD	CHANTILLY DR	PSLS	201605137601
431-003	431-002	08/10/2016	350.00		DWYER RD	CHANTILLY DR	PSLS	201605137601
431-004	431-003	08/10/2016	360.00		DWYER RD	CHANTILLY DR	PSLS	201605137601
431-005	431-004	08/10/2016	435.00		CHANTILLY DR	DREUX AV	PSLS	201605137601
431-006	431-005	08/22/2016	425.00		CHANTILLY DR	DREUX AV	PSLS	201605137601
431-007	431-006	08/22/2016	420.00		CHANTILLY DR	DREUX AV	PSLS	201605137601
431-008	431-007	08/22/2016	392.00		CHANTILLY DR	WARFIELD	PSLS	201605137601
431-009	431-008	08/22/2016	392.00		CHANTILLY DR	WARFIELD	PSLS	201605137601
431-010	431-009	08/22/2016	397.00		CHANTILLY DR	WARFIELD	PSLS	201605137601
431-011	431-010	08/22/2016	390.00		CHANTILLY DR	WARFIELD	PSLS	201605137601
431-012	431-011	08/22/2016	100.00		WARFIELD	CHANTILLY DR	PSLS	201605137601
431-013	431-012	08/22/2016	300.00		CHANTILLY DR	CHEF MENTEUR HW	PSLS	201605137601
431-014	431-013	08/22/2016	310.00		CHANTILLY DR	CHEF MENTEUR HW	PSLS	201605137601
431-015	431-004	08/22/2016	29.00		DWYER RD	CHANTILLY DR	PSLS	201605137601
431-016	431-015	08/22/2016	20.00		DWYER RD	CHANTILLY DR	PSLS	201605137601
431-017	431-016	08/22/2016	100.00		DWYER RD	LAFON DR	PSLS	201605137601
431-018	431-017	08/24/2016	125.00		DWYER RD	LAFON DR	PSLS	201605137601

<u>STRUCT1</u>	<u>STRUCT2</u>	<u>COMP DATE</u>	<u>LENGTH</u>	<u>ADDRESS</u>	<u>STREET</u>	<u>CROSS STREET</u>	<u>ACTIVITY</u>	<u>WO_NO</u>
431-019	431-018	08/24/2016	415.00		LAFON DR	PRENTISS AV	PSLS	201605137601
431-020	431-019	08/24/2016	415.00		LAFON DR	DREUX AV	PSLS	201605137601
431-021	431-020	08/24/2016	410.00		LAFON DR	DREUX AV	PSLS	201605137601
431-022	431-021	08/24/2016	440.00		LAFON DR	SELMA	PSLS	201605137601
431-023	431-022	08/24/2016	357.00		LAFON DR	RANSOM	PSLS	201605137601
431-024	431-023	08/24/2016	400.00		LAFON DR	WARFIELD	PSLS	201605137601
431-025	431-011	08/24/2016	272.00		WARFIELD	LAFON DR	PSLS	201605137601
431-025	431-024	08/24/2016	387.00		LAFON DR	WARFIELD	PSLS	201605137601
431-028	431-027	08/25/2016	541.00		AMERICA	PRENTISS AV	PSLS	201605137601
431-029	431-028	08/25/2016	542.00		AMERICA	DREUX AV	PSLS	201605137601
431-030	431-029	08/24/2016	545.00		AMERICA	SELMA	PSLS	201605137601
431-031	431-030	08/24/2016	135.00		SELMA	AMERICA	PSLS	201605137601
431-032	431-030	08/24/2016	541.00		AMERICA	RANSOM	PSLS	201605137601
431-033	431-032	08/24/2016	135.00		RANSOM	AMERICA	PSLS	201605137601
431-034	431-032	08/24/2016	363.00		AMERICA	WARFIELD	PSLS	201605137601
431-035	431-034	08/24/2016	180.00		AMERICA	WARFIELD	PSLS	201605137601
431-036	431-035	08/24/2016	30.00		WARFIELD	AMERICA	PSLS	201605137601
431-037	431-036	08/24/2016	150.00		WARFIELD	DALE	PSLS	201605137601
431-038	431-035	08/24/2016	175.00		AMERICA	CHEF MENTEUR HW	PSLS	201605137601
431-039	431-038	08/24/2016	363.00		AMERICA	CHEF MENTEUR HW	PSLS	201605137601
431-040	431-039	08/24/2016	130.00		CHEF MENTEUR HW	AMERICA	PSLS	201605137601
431-041	431-040	08/24/2016	22.00		CHEF MENTEUR HW	AMERICA	PSLS	201605137601
431-042	431-039	08/25/2016	21.00		CHEF MENTEUR HW	AMERICA	PSLS	201605137601
431-043	431-042	08/25/2016	205.00		CHEF MENTEUR HW	DALE	PSLS	201605137601
431-044	431-043	08/25/2016	238.00		CHEF MENTEUR HW	REYNES	PSLS	201605137601
431-045	431-032	08/25/2016	290.00		RANSOM	DALE	PSLS	201605137601
431-046	431-045	08/25/2016	305.00		DALE	WARFIELD	PSLS	201605137601
431-047	431-046	08/25/2016	343.00		DALE	CHEF MENTEUR HW	PSLS	201605137601
431-048	431-047	08/26/2016	398.00		DALE	CHEF MENTEUR HW	PSLS	201605137601
431-049	431-045	08/30/2016	272.00		RANSOM	REYNES	PSLS	201605252801
431-050	431-049	08/30/2016	24.00		RANSOM	REYNES	PSLS	201605252801
431-051	431-050	08/30/2016	364.00		REYNES	WARFIELD	PSLS	201605252801
431-052	431-051	08/30/2016	363.00		REYNES	CHEF MENTEUR HW	PSLS	201605252801
431-053	431-052	08/30/2016	363.00		REYNES	CHEF MENTEUR HW	PSLS	201605252801
431-054	431-053	08/30/2016	330.00		CHEF MENTEUR HW	RAY AV	PSLS	201605252801
431-055	431-027	08/31/2016	287.00		PRESSBURG	DALE	PSLS	201605252801
431-056	431-055	08/31/2016	210.00		DALE	DWYER RD	PSLS	201605252801
431-057	431-055	08/31/2016	365.00		DALE	PRENTISS AV	PSLS	201605252801
431-059	431-058	08/31/2016	351.00		DALE	DREUX AV	PSLS	201605252801

<u>STRUCT1</u>	<u>STRUCT2</u>	<u>COMP DATE</u>	<u>LENGTH</u>	<u>ADDRESS</u>	<u>STREET</u>	<u>CROSS STREET</u>	<u>ACTIVITY</u>	<u>WO_NO</u>
431-060	431-059	08/31/2016	341.00		DALE	SELMA	PSLS	201605252801
431-061	431-060	08/31/2016	341.00		DALE	RANSOM	PSLS	201605252801
431-062	431-061	08/31/2016	353.00		DALE	RANSOM	PSLS	201605252801
431-063	431-055	08/31/2016	295.00		PRESSBURG	REYNES	PSLS	201605252801
431-064	431-063	08/31/2016	175.00		REYNES	DWYER RD	PSLS	201605252801
431-065	431-063	08/31/2016	361.00		REYNES	PRENTISS AV	PSLS	201605252801
431-066	431-065	08/31/2016	357.00		REYNES	DREUX AV	PSLS	201605252801
431-067	431-066	09/01/2016	365.00		REYNES	DREUX AV	PSLS	201605252801
431-068	431-067	09/01/2016	360.00		REYNES	SELMA	PSLS	201605252801
431-069	431-068	09/01/2016	180.00		REYNES	SELMA	PSLS	201605252801
431-070	431-069	09/01/2016	20.00		REYNES	SELMA	PSLS	201605252801
431-071	431-070	09/01/2016	158.00		REYNES	RANSOM	PSLS	201605252801
431-072	431-071	09/01/2016	305.00		REYNES	RANSOM	PSLS	201605252801
431-073	431-063	09/01/2016	162.00		PRESSBURG	HAYDEL	PSLS	201605252801
431-074	431-073	09/01/2016	128.00		HAYDEL	DWYER RD	PSLS	201605252801
431-075	431-073	09/01/2016	360.00		HAYDEL	PRENTISS AV	PSLS	201605252801
431-076	431-075	09/01/2016	353.00		HAYDEL	DREUX AV	PSLS	201605252801
431-077	431-076	09/01/2016	374.00		HAYDEL	DREUX AV	PSLS	201605252801
431-078	431-077	09/01/2016	273.00		HAYDEL	SELMA	PSLS	201605252801
431-079	431-078	09/01/2016	267.00		HAYDEL	SELMA	PSLS	201605252801
431-080	431-073	09/01/2016	248.00		PRESSBURG	RAY AV	PSLS	201605252801
431-081	431-080	09/01/2016	112.00		RAY AV	DWYER RD	PSLS	201605252801
431-082	431-080	09/01/2016	445.00		RAY AV	PRENTISS AV	PSLS	201605252801
431-083	431-082	09/01/2016	321.00		RAY AV	DREUX AV	PSLS	201605252801
431-084	431-083	09/01/2016	314.00		RAY AV	DREUX AV	PSLS	201605252801
431-085	431-084	09/08/2016	355.00		RAY AV	SELMA	PSLS	201605252801
431-086	431-085	09/08/2016	190.00		RAY AV	SELMA	PSLS	201605252801
431-087	431-086	09/08/2016	155.00		SELMA	RAY AV	PSLS	201605252801
431-088	431-086	09/08/2016	184.00		RAY AV	RANSOM	PSLS	201605252801
431-089	431-088	09/08/2016	355.00		RAY AV	RANSOM	PSLS	201605252801
431-090	431-089	09/08/2016	39.00		RAY AV	RANSOM	PSLS	201605252801
431-091	431-090	09/08/2016	238.00		RAY AV	WARFIELD	PSLS	201605252801
431-092	431-091	09/08/2016	265.00		RAY AV	WARFIELD	PSLS	201605252801
431-093	431-092	09/08/2016	308.00		RAY AV	CHEF MENTEUR HW	PSLS	201605252801
431-094	431-093	09/08/2016	260.00		RAY AV	CHEF MENTEUR HW	PSLS	201605252801
431-095	431-094	09/08/2016	100.00		CHEF MENTEUR HW	RAY AV	PSLS	201605252801
431-096	464-071	09/09/2016	30.00		CHEF MENTEUR HW	CHANTILLY DR	PSLS	201605252801
445-020	445-019	04/06/2016	270.00		LAW	EGANIA	PSLS	201603906701
445-022	445-021	04/06/2016	345.00		ANDRY	N DORGENOIS	PSLS	201603906701

<u>STRUCT1</u>	<u>STRUCT2</u>	<u>COMP DATE</u>	<u>LENGTH</u>	<u>ADDRESS</u>	<u>STREET</u>	<u>CROSS STREET</u>	<u>ACTIVITY</u>	<u>WO_NO</u>
446-003	446-001	04/09/2016	145.00		FLORIDA AV	LIZARDI	PSLS	201603906701
446-008	446-006	04/07/2016	205.00		FLORIDA AV	ANDRY	PSLS	201603906701
446-010	446-015	04/07/2016	150.00		FLORIDA AV	CHOCTAW	PSLS	201603906701
446-011	445-051	04/07/2016	290.00		CHOCTAW	FLORIDA AV	PSLS	201603906701
446-015	446-009	04/07/2016	26.00		FLORIDA AV	ANDRY	PSLS	201603906701
457-035	457-034	05/28/2015	285.00		DUBREUIL	N ROCHEBLAVE	PSLS	201500913001
457-036	457-026	05/28/2015	390.00		DELERY	N ROCHEBLAVE	PSLS	201500913001
457-037	457-036	05/28/2015	310.00		N ROCHEBLAVE	DUBREUIL	PSLS	201500913001
457-038	457-037	05/28/2015	339.00		DUBREUIL	N DORGENOIS	PSLS	201500913001
457-039	457-036	05/28/2015	388.00		DELERY	N DORGENOIS	PSLS	201500913001
457-040	457-039	05/28/2015	310.00		N DORGENOIS	DUBREUIL	PSLS	201500913001
457-041	457-040	05/28/2015	179.00		DUBREUIL	LAW	PSLS	201500913001
457-041	457-043	05/28/2015	207.00		DUBREUIL	LAW	PSLS	201500913001
457-042	457-039	05/28/2015	388.00		DELERY	LAW	PSLS	201500913001
457-043	457-042	05/28/2015	305.00		LAW	DUBREUIL	PSLS	201500913001
457-044	450-022	06/01/2015	181.00		N TONTI	MONTICELLO	PSLS	201500913001
457-047	457-046	06/01/2015	308.00		TUPELO	N ROCHEBLAVE	PSLS	201500913001
457-048	457-046	06/01/2015	320.00		TUPELO	N MIRO	PSLS	201500913001
457-050	457-049	06/01/2015	277.00		N ROCHEBLAVE	TUPELO	PSLS	201500913001
457-051	457-050	06/01/2015	28.00		N ROCHEBLAVE	TUPELO	PSLS	201500913001
457-052	457-051	06/01/2015	315.00		TUPELO	N DORGENOIS	PSLS	201500913001
457-053	457-044	06/01/2015	385.00		MONTICELLO	N ROCHEBLAVE	PSLS	201500913001
457-053	457-049	06/01/2015	185.00		N ROCHEBLAVE	MONTICELLO	PSLS	201500913001
457-054	457-053	06/01/2015	348.00		MONTICELLO	N DORGENOIS	PSLS	201500913001
457-055	457-049	06/01/2015	385.00		GORDON	N DORGENOIS	PSLS	201500913001
457-056	457-055	06/02/2015	271.00		N DORGENOIS	TUPELO	PSLS	201500913001
457-057	457-055	06/02/2015	185.00		N DORGENOIS	MONTICELLO	PSLS	201500913001
457-058	457-057	06/02/2015	318.00		MONTICELLO	LAW	PSLS	201500913001
457-059	457-055	06/02/2015	392.00		GORDON	LAW	PSLS	201500913001
457-060	457-059	06/02/2015	303.00		LAW	BENTON	PSLS	201500913001
457-061	457-059	06/02/2015	302.00		LAW	TUPELO	PSLS	201500913001
457-062	457-061	06/01/2015	331.00		TUPELO	N DORGENOIS	PSLS	201500913001
458-001	457-059	06/01/2015	390.00		GORDON	FLORIDA AV	PSLS	201500913001
458-002	458-001	06/01/2015	286.00		FLORIDA AV	BENTON	PSLS	201500913001
458-003	458-001	06/01/2015	249.00		FLORIDA AV	TUPELO	PSLS	201500913001
458-004	457-061	06/01/2015	323.00		TUPELO	FLORIDA AV	PSLS	201500913001
458-005	457-018	06/01/2015	350.00		TUPELO	FLORIDA AV	PSLS	201500913001
458-006	457-017	06/02/2015	390.00		ST MAURICE AV	FLORIDA AV	PSLS	201500913001
458-007	458-006	06/02/2015	294.00		FLORIDA AV	TUPELO	PSLS	201500913001

<u>STRUCT1</u>	<u>STRUCT2</u>	<u>COMP DATE</u>	<u>LENGTH</u>	<u>ADDRESS</u>	<u>STREET</u>	<u>CROSS STREET</u>	<u>ACTIVITY</u>	<u>WO_NO</u>
458-008	458-006	06/02/2015	190.00		FLORIDA AV	TRICOU	PSLS	201500913001
458-009	457-019	06/02/2015	344.00		TRICOU	FLORIDA AV	PSLS	201500913001
458-010	457-042	05/28/2015	384.00		DELERY	FLORIDA AV	PSLS	201500913001
458-011	458-010	05/28/2015	172.00		FLORIDA AV	DUBREUIL	PSLS	201500913001
458-012	457-043	05/28/2015	388.00		DUBREUIL	FLORIDA AV	PSLS	201500913001
459-002	459-001	09/09/2016	80.00		MORRISON RD	LAMB RD	PSLS	201605252801
459-003	459-002	09/09/2016	30.00		MORRISON RD	LAMB RD	PSLS	201605252801
459-004	459-001	09/09/2016	410.00		LAMB RD	CURRAN BL	PSLS	201605252801
459-005	459-004	09/09/2016	440.00		LAMB RD	CURRAN BL	PSLS	201605252801
459-006	459-005	09/09/2016	435.00		LAMB RD	CURRAN BL	PSLS	201605252801
459-007	459-006	09/09/2016	318.00		LAMB RD	WALES	PSLS	201605252801
459-008	459-007	09/09/2016	283.00		LAMB RD	WALES	PSLS	201605252801
459-009	459-008	09/09/2016	58.00		WALES	LAMB RD	PSLS	201605252801
459-010	459-009	09/09/2016	302.00		LAMB RD	KUEBEL DR	PSLS	201605252801
459-011	459-010	09/09/2016	350.00		LAMB RD	HAYNE BL	PSLS	201605252801
459-012	459-008	09/09/2016	20.00		WALES	LAMB RD	PSLS	201605252801
459-013	459-012	09/16/2016	301.00		LAMB RD	HAYNE BL	PSLS	201605348701
459-014	459-013	09/16/2016	282.00		LAMB RD	HAYNE BL	PSLS	201605348701
459-015	459-012	09/16/2016	439.00		WALES	MASEFIELD	PSLS	201605348701
459-016	459-015	09/16/2016	419.00		WALES	MARTIN DR	PSLS	201605348701
459-017	459-016	09/16/2016	423.00		WALES	MARTIN DR	PSLS	201605348701
459-018	459-017	09/16/2016	113.00		WALES	MARTIN DR	PSLS	201605348701
459-019	459-018	09/16/2016	150.00		MARTIN DR	CITRUS DR	PSLS	201605348701
459-020	459-019	09/16/2016	180.00		CURTIS DR	HAYNE BL	PSLS	201605348701
459-021	459-020	09/16/2016	46.00		CURTIS DR	HAYNE BL	PSLS	201605348701
459-022	459-021	09/16/2016	46.00		CURTIS DR	HAYNE BL	PSLS	201605348701
459-023	459-022	09/16/2016	399.00		CURTIS DR	HAYNE BL	PSLS	201605348701
459-024	459-019	09/16/2016	167.00		CURTIS DR	HAYNE BL	PSLS	201605348701
459-025	459-024	09/19/2016	49.00		CURTIS DR	HAYNE BL	PSLS	201605348701
459-026	459-025	09/19/2016	49.00		CURTIS DR	HAYNE BL	PSLS	201605348701
459-027	459-026	09/19/2016	385.00		CURTIS DR	HAYNE BL	PSLS	201605348701
459-028	459-018	09/19/2016	380.00		WALES	TARPON	PSLS	201605348701
459-029	459-028	09/19/2016	251.00		TARPON	HAYNE BL	PSLS	201605348701
459-030	459-029	09/19/2016	255.00		TARPON	HAYNE BL	PSLS	201605348701
459-031	459-028	09/19/2016	235.00		WALES	REDFISH	PSLS	201605348701
459-032	459-031	09/19/2016	323.00		REDFISH	HAYNE BL	PSLS	201605348701
459-033	459-032	09/19/2016	323.00		REDFISH	HAYNE BL	PSLS	201605348701
459-034	459-033	09/19/2016	176.00		HAYNE BL	TARPON	PSLS	201605348701
459-035	459-033	09/19/2016	234.00		HAYNE BL	MULLET	PSLS	201605348701

<u>STRUCT1</u>	<u>STRUCT2</u>	<u>COMP DATE</u>	<u>LENGTH</u>	<u>ADDRESS</u>	<u>STREET</u>	<u>CROSS STREET</u>	<u>ACTIVITY</u>	<u>WO_NO</u>
459-036	459-035	09/19/2016	190.00		HAYNE BL	DANUBE RD	PSLS	201605348701
459-037	459-031	09/19/2016	235.00		WALES	MULLET	PSLS	201605348701
459-038	459-037	09/19/2016	251.00		MULLET	HAYNE BL	PSLS	201605348701
459-039	459-038	09/19/2016	253.00		MULLET	HAYNE BL	PSLS	201605348701
459-040	459-001	09/20/2016	250.00		MORRISON RD	NEWCASTLE	PSLS	201605348701
459-041	459-040	09/20/2016	69.00		MORRISON RD	NEWCASTLE	PSLS	201605348701
459-042	459-041	09/20/2016	128.00		MORRISON RD	LAKE KENILWORTH	PSLS	201605348701
459-043	459-042	09/20/2016	269.00		MORRISON RD	LAKE KENILWORTH	PSLS	201605348701
459-044	459-041	09/20/2016	286.00		MORRISON RD	MARTIN DR	PSLS	201605348701
459-045	459-044	09/20/2016	303.00		MORRISON RD	MARTIN DR	PSLS	201605348701
459-046	459-045	09/20/2016	273.00		MORRISON RD	MARTIN DR	PSLS	201605348701
459-047	459-046	09/20/2016	268.00		MORRISON RD	MARTIN DR	PSLS	201605348701
459-048	459-040	09/20/2016	230.00		NEWCASTLE	DORCHESTER	PSLS	201605348701
459-049	459-048	09/20/2016	244.00		NEWCASTLE	DORCHESTER	PSLS	201605348701
459-050	459-049	09/20/2016	270.00		DORCHESTER	THAMES	PSLS	201605348701
459-051	459-050	09/20/2016	233.00		THAMES	BAMBERRY	PSLS	201605348701
459-052	459-051	09/21/2016	190.00		BAMBERRY	DUNDEE	PSLS	201605348701
459-053	459-052	09/21/2016	247.00		BAMBERRY	DUNDEE	PSLS	201605348701
459-054	459-053	09/21/2016	270.00		DUNDEE	DORCHESTER	PSLS	201605348701
459-055	459-053	09/21/2016	282.00		BAMBERRY	PERTH	PSLS	201605348701
459-056	459-055	09/21/2016	267.00		PERTH	DORCHESTER	PSLS	201605348701
459-057	459-055	09/21/2016	197.00		BAMBERRY	MARTIN DR	PSLS	201605348701
459-058	459-050	09/21/2016	152.00		DORCHESTER	DUNDEE	PSLS	201605348701
459-059	459-058	09/21/2016	105.00		DORCHESTER	DUNDEE	PSLS	201605348701
459-060	459-059	09/21/2016	203.00		DORCHESTER	DUNDEE	PSLS	201605348701
459-061	459-060	09/21/2016	145.00		DORCHESTER	PERTH	PSLS	201605348701
459-062	459-061	09/21/2016	441.00		DORCHESTER	MARTIN DR	PSLS	201605348701
459-063	459-062	09/21/2016	423.00		MARTIN DR	BAMBERRY	PSLS	201605348701
459-064	459-063	09/22/2016	244.00		MARTIN DR	MORRISON RD	PSLS	201605348701
459-065	459-064	09/22/2016	396.00		MORRISON RD	SHEFFIELD	PSLS	201605348701
459-066	459-065	09/22/2016	395.00		MORRISON RD	SHEFFIELD	PSLS	201605348701
459-067	459-063	09/22/2016	397.00		BAMBERRY	SHEFFIELD	PSLS	201605348701
459-068	459-067	09/22/2016	394.00		BAMBERRY	SHEFFIELD	PSLS	201605348701
459-069	459-062	09/22/2016	280.00		DORCHESTER	CANTERBURY	PSLS	201605348701
459-070	459-069	09/22/2016	276.00		CANTERBURY	BAMBERRY	PSLS	201605348701
459-071	459-069	09/22/2016	152.00		DORCHESTER	SHEFFIELD	PSLS	201605348701
459-072	459-071	09/22/2016	387.00		DORCHESTER	SHEFFIELD	PSLS	201605348701
459-073	459-062	10/05/2016	251.00		MARTIN DR	COVENTRY	PSLS	201605479101
459-074	459-073	10/05/2016	227.00		COVENTRY	SHEFFIELD	PSLS	201605479101

<u>STRUCT1</u>	<u>STRUCT2</u>	<u>COMP DATE</u>	<u>LENGTH</u>	<u>ADDRESS</u>	<u>STREET</u>	<u>CROSS STREET</u>	<u>ACTIVITY</u>	<u>WO_NO</u>
459-075	459-074	10/05/2016	240.00		COVENTRY	SHEFFIELD	PSLS	201605479101
459-076	459-075	10/05/2016	84.00		COVENTRY	SHEFFIELD	PSLS	201605479101
459-077	459-076	10/05/2016	400.00		COVENTRY	SHEFFIELD	PSLS	201605479101
459-078	459-077	10/05/2016	96.00		COVENTRY	SHEFFIELD	PSLS	201605479101
459-079	459-078	10/05/2016	228.00		SHEFFIELD	MANCHESTER	PSLS	201605479101
459-080	459-079	10/05/2016	81.00		SHEFFIELD	MANCHESTER	PSLS	201605479101
459-081	459-078	10/05/2016	255.00		SHEFFIELD	DORCHESTER	PSLS	201605479101
459-082	459-081	10/05/2016	302.00		SHEFFIELD	MORRISON RD	PSLS	201605479101
459-083	459-073	10/05/2016	269.00		MARTIN DR	MANCHESTER	PSLS	201605479101
459-084	459-083	10/05/2016	299.00		MANCHESTER	SHEFFIELD	PSLS	201605479101
459-085	459-084	10/06/2016	310.00		MANCHESTER	SHEFFIELD	PSLS	201605479101
459-086	459-085	10/06/2016	303.00		MANCHESTER	SHEFFIELD	PSLS	201605479101
459-087	459-083	10/06/2016	268.00		MARTIN DR	CURRAN BL	PSLS	201605479101
459-088	459-087	10/06/2016	287.00		CURRAN BL	REDFISH	PSLS	201605479101
459-089	459-088	10/06/2016	286.00		CURRAN BL	REDFISH	PSLS	201605479101
459-090	459-089	10/06/2016	286.00		REDFISH	WALES	PSLS	201605479101
459-091	459-089	10/06/2016	123.00		CURRAN BL	MULLET	PSLS	201605479101
459-092	459-091	10/06/2016	130.00		CURRAN BL	MULLET	PSLS	201605479101
459-093	459-092	10/06/2016	182.00		CURRAN BL	DANUBE RD	PSLS	201605479101
459-094	459-092	10/06/2016	70.00		MULLET	CURRAN BL	PSLS	201605479101
459-095	459-094	10/06/2016	308.00		MULLET	WALES	PSLS	201605479101
459-096	459-049	10/06/2016	251.00		NEWCASTLE	COVENTRY	PSLS	201605479101
459-097	459-096	10/07/2016	280.00		COVENTRY	MARTIN DR	PSLS	201605479101
459-098	459-097	10/07/2016	151.00		COVENTRY	MARTIN DR	PSLS	201605479101
459-099	459-098	10/07/2016	101.00		COVENTRY	MARTIN DR	PSLS	201605479101
459-100	459-099	10/07/2016	130.00		COVENTRY	MARTIN DR	PSLS	201605479101
459-101	459-100	10/07/2016	320.00		COVENTRY	MARTIN DR	PSLS	201605479101
459-102	459-101	10/07/2016	215.00		COVENTRY	MARTIN DR	PSLS	201605479101
459-103	459-096	10/07/2016	271.00		NEWCASTLE	MANCHESTER	PSLS	201605479101
459-104	459-103	10/07/2016	168.00		MANCHESTER	MARTIN DR	PSLS	201605479101
459-105	459-104	10/07/2016	138.00		MANCHESTER	MARTIN DR	PSLS	201605479101
459-106	459-105	10/07/2016	150.00		MANCHESTER	MARTIN DR	PSLS	201605479101
459-107	459-106	10/07/2016	130.00		MANCHESTER	MARTIN DR	PSLS	201605479101
459-108	459-107	10/07/2016	310.00		MANCHESTER	MARTIN DR	PSLS	201605479101
459-109	459-108	10/10/2016	300.00		MANCHESTER	MARTIN DR	PSLS	201605479101
459-110	459-103	10/10/2016	269.00		NEWCASTLE	CURRAN BL	PSLS	201605479101
459-111	459-110	10/10/2016	350.00		NEWCASTLE	WALES	PSLS	201605479101
459-112	459-111	10/10/2016	170.00		NEWCASTLE	WALES	PSLS	201605479101
459-113	459-110	10/10/2016	147.00		CURRAN BL	MASEFIELD	PSLS	201605479101

<u>STRUCT1</u>	<u>STRUCT2</u>	<u>COMP DATE</u>	<u>LENGTH</u>	<u>ADDRESS</u>	<u>STREET</u>	<u>CROSS STREET</u>	<u>ACTIVITY</u>	<u>WO_NO</u>
459-114	459-113	10/10/2016	135.00		CURRAN BL	MASEFIELD	PSLS	201605479101
459-115	459-114	10/10/2016	246.00		MASEFIELD	WALES	PSLS	201605479101
459-116	459-115	10/10/2016	201.00		MASEFIELD	WALES	PSLS	201605479101
459-117	459-114	10/10/2016	183.00		CURRAN BL	EXETER	PSLS	201605479101
459-118	459-117	10/10/2016	116.00		CURRAN BL	EXETER	PSLS	201605479101
459-119	459-118	10/10/2016	145.00		EXETER	WALES	PSLS	201605479101
459-120	459-119	10/10/2016	224.00		EXETER	WALES	PSLS	201605479101
459-121	459-118	10/10/2016	291.00		CURRAN BL	MARTIN DR	PSLS	201605479101
459-122	459-121	10/11/2016	290.00		CURRAN BL	MARTIN DR	PSLS	201605479101
459-123	460-088	10/11/2016	45.00		MARTIN DR	MORRISON RD	PSLS	201605479101
459-124	459-011	10/11/2016	90.00		HAYNE BL	LAMB RD	PSLS	201605479101
459-125	459-124	10/11/2016	250.00		HAYNE BL	CURTIS DR	PSLS	201605479101
459-126	459-125	10/11/2016	345.00		HAYNE BL	CURTIS DR	PSLS	201605479101
459-127	459-126	10/11/2016	335.00		HAYNE BL	CURTIS DR	PSLS	201605479101
459-128	459-019	10/11/2016	450.00		MARTIN DR	HAYNE BL	PSLS	201605479101
459-129	459-128	10/11/2016	140.00		MARTIN DR	HAYNE BL	PSLS	201605479101
460-002	460-001	10/11/2016	50.00		DWYER RD	WESTLAKE DR	PSLS	201605479101
460-005	460-002	10/11/2016	315.00		WESTLAKE DR	HARBOURVIEW DR	PSLS	201605479101
460-006	460-005	10/11/2016	30.00		WESTLAKE DR	HARBOURVIEW DR	PSLS	201605479101
460-007	460-006	10/26/2016	90.00		WESTLAKE DR	DWYER RD	PSLS	201605601401
460-008	460-005	10/26/2016	218.00		WESTLAKE DR	HARBOURVIEW DR	PSLS	201605601401
460-011	460-008	11/03/2016	243.00		WESTLAKE DR	HARBOURVIEW DR	PSLS	201605601401
460-012	460-011	10/26/2016	248.00		WESTLAKE DR	BAYOUVIEW CT	PSLS	201605601401
460-016	460-012	10/26/2016	134.00		BAYOUVIEW CT	WESTLAKE DR	PSLS	201605601401
460-019	460-016	11/03/2016	85.00		BAYOUVIEW CT	WESTLAKE DR	PSLS	201605601401
460-021	460-019	11/03/2016	81.00		BAYOUVIEW CT	WESTLAKE DR	PSLS	201605601401
460-024	460-021	11/03/2016	108.00		BAYOUVIEW CT	WESTLAKE DR	PSLS	201605601401
460-025	460-008	10/26/2016	18.00		HARBOURVIEW DR	WESTLAKE DR	PSLS	201605601401
460-027	460-025	11/03/2016	226.00		HARBOURVIEW DR	WESTLAKE DR	PSLS	201605601401
460-030	460-027	11/03/2016	242.00		HARBOURVIEW DR	LAKEVIEW CT	PSLS	201605601401
460-033	460-030	11/03/2016	237.00		HARBOURVIEW DR	LAKEVIEW CT	PSLS	201605601401
460-034	460-033	05/30/2015	158.00		HARBOURVIEW DR	LAKEVIEW CT	SR	201501012602
460-037	460-034	11/08/2016	161.00		LAKEVIEW CT	HARBOURVIEW DR	PSLS	201605601401
460-040	460-037	11/08/2016	160.00		LAKEVIEW CT	HARBOURVIEW DR	PSLS	201605601401
460-042	460-040	11/08/2016	167.00		LAKEVIEW CT	HARBOURVIEW DR	PSLS	201605601401
460-044	460-042	11/08/2016	118.00		LAKEVIEW CT	HARBOURVIEW DR	PSLS	201605601401
460-046	460-033	11/08/2016	250.00		HARBOURVIEW DR	BASINVIEW DR	PSLS	201605601401
460-048	460-046	11/08/2016	210.00		BASINVIEW DR	HARBOURVIEW DR	PSLS	201605601401
460-051	460-048	11/08/2016	205.00		BASINVIEW DR	HARBOURVIEW DR	PSLS	201605601401

<u>STRUCT1</u>	<u>STRUCT2</u>	<u>COMP DATE</u>	<u>LENGTH</u>	<u>ADDRESS</u>	<u>STREET</u>	<u>CROSS STREET</u>	<u>ACTIVITY</u>	<u>WO_NO</u>
460-054	460-051	11/08/2016	212.00		BASINVIEW DR	HARBOURVIEW DR	PSLS	201605601401
460-057	460-054	11/08/2016	213.00		BASINVIEW DR	WESTLAKE DR	PSLS	201605601401
460-058	460-057	10/20/2016	212.00		BASINVIEW DR	WESTLAKE DR	PSLS	201605601401
460-059	460-058	10/26/2016	120.00		BASINVIEW DR	WESTLAKE DR	PSLS	201605601401
460-060	460-059	10/26/2016	49.00		BASINVIEW DR	WESTLAKE DR	PSLS	201605601401
460-061	460-060	10/26/2016	114.00		BASINVIEW DR	WESTLAKE DR	PSLS	201605601401
460-062	460-046	10/26/2016	258.00		BASINVIEW DR	COVEVIEW CT	PSLS	201605601401
460-063	460-062	11/03/2016	200.00		BASINVIEW DR	DWYER RD	PSLS	201605601401
460-064	460-063	10/26/2016	409.00		DWYER RD	WESTLAKE DR	PSLS	201605601401
460-065	460-064	10/27/2016	400.00		DWYER RD	WESTLAKE DR	PSLS	201605601401
460-066	460-065	10/27/2016	120.00		DWYER RD	WESTLAKE DR	PSLS	201605601401
460-072	460-062	11/03/2016	347.00		COVEVIEW DR	BASINVIEW DR	PSLS	201605601401
460-079	460-072	11/03/2016	349.00		COVEVIEW DR	BASINVIEW DR	PSLS	201605601401
460-080	460-079	10/27/2016	105.00		COVEVIEW DR	BASINVIEW DR	PSLS	201605601401
460-081	459-043	10/27/2016	400.00		LAKE KENILWORTH	I-10	PSLS	201605601401
460-082	460-081	10/27/2016	304.00		LAKE KENILWORTH	MARTIN DR	PSLS	201605601401
460-090	460-089	10/27/2016	290.00		LAKE KENILWORTH	MARTIN DR	PSLS	201605601401
460-091	460-090	10/27/2016	230.00		LAKE KENILWORTH	MARTIN DR	PSLS	201605601401
460-092	460-091	10/27/2016	170.00		LAKE KENILWORTH	MARTIN DR	PSLS	201605601401
460-094	460-093	11/01/2016	332.00		MARTIN DR	LAKE KENILWORTH	PSLS	201605601401
460-095	460-094	11/01/2016	165.00		LAKE KENILWORTH	MARTIN DR	PSLS	201605601401
460-096	460-093	11/01/2016	45.00		MARTIN DR	LAKE KENILWORTH	PSLS	201605601401
460-097	460-096	11/01/2016	160.00		LAKE KENILWORTH	MARTIN DR	PSLS	201605601401
460-098	460-096	11/01/2016	80.00		MARTIN DR	LAKE KENILWORTH	PSLS	201605601401
460-099	460-098	11/01/2016	195.00		MARTIN DR	LAKE KENILWORTH	PSLS	201605601401
460-106	460-102	11/17/2016	40.00		LAKE KENILWORTH	I-10 SERVICE RD	PSLS	201605704101
460-107	460-106	11/17/2016	70.00		LAKE KENILWORTH	I-10 SERVICE RD	PSLS	201605704101
460-110	460-109	11/17/2016	85.00		LAKE KENILWORTH	I-10 SERVICE RD	PSLS	201605704101
460-111	460-110	11/17/2016	195.00		LAKE KENILWORTH	I-10 SERVICE RD	PSLS	201605704101
461-002	461-001	11/17/2016	119.00		MORRISON RD	LAKE WILLOW DR	PSLS	201605704101
461-003	461-002	11/17/2016	205.00		MORRISON RD	THORNLEY DR	PSLS	201605704101
461-004	461-003	11/17/2016	208.00		MORRISON RD	THORNLEY DR	PSLS	201605704101
461-005	461-004	11/21/2016	300.00		MORRISON RD	COLONY CT	PSLS	201605704101
461-006	461-002	11/21/2016	185.00		MORRISON RD	LAKE WILLOW DR	PSLS	201605704101
461-007	461-006	11/21/2016	145.00		MORRISON RD	LAKE WILLOW DR	PSLS	201605704101
461-008	461-007	11/21/2016	380.00		MORRISON RD	LAKE WILLOW DR	PSLS	201605704101
461-009	461-001	11/21/2016	245.00		MORRISON RD	EBBTIDE DR	PSLS	201605704101
461-010	461-009	11/21/2016	125.00		MORRISON RD	MALVERN DR	PSLS	201605704101
461-011	461-010	11/21/2016	153.00		MORRISON RD	MALVERN DR	PSLS	201605704101

<u>STRUCT1</u>	<u>STRUCT2</u>	<u>COMP DATE</u>	<u>LENGTH</u>	<u>ADDRESS</u>	<u>STREET</u>	<u>CROSS STREET</u>	<u>ACTIVITY</u>	<u>WO_NO</u>
461-012	461-011	11/21/2016	379.00		MALVERN DR	ABERDEEN RD	PSLS	201605704101
461-013	461-012	11/21/2016	377.00		MALVERN DR	ABERDEEN RD	PSLS	201605704101
461-014	461-013	11/23/2016	260.00		ABERDEEN RD	CROWDER BL	PSLS	201605704101
461-015	461-013	11/23/2016	259.00		MALVERN DR	LOMOND RD	PSLS	201605704101
461-016	461-015	11/23/2016	215.00		MALVERN DR	CURRAN BL	PSLS	201605704101
461-017	461-015	11/23/2016	257.00		LOMOND RD	CROWDER BL	PSLS	201605704101
461-018	461-011	11/23/2016	220.00		MORRISON RD	CROWDER BL	PSLS	201605704101
461-019	461-001	11/23/2016	270.00		MORRISON RD	PRIMROSE DR	PSLS	201605704101
461-020	461-019	11/23/2016	225.00		PRIMROSE DR	CYNTHIA DR	PSLS	201605704101
461-021	461-020	11/23/2016	265.00		CYNTHIA DR	WOODBINE DR	PSLS	201605704101
461-022	461-021	11/23/2016	335.00		WOODBINE DR	CURRAN BL	PSLS	201605704101
461-023	461-022	11/28/2016	305.00		WOODBINE DR	CURRAN BL	PSLS	201605704101
461-024	461-023	11/28/2016	341.00		WOODBINE DR	CURRAN BL	PSLS	201605704101
461-025	461-020	11/28/2016	112.00		PRIMROSE DR	CURRAN BL	PSLS	201605704101
461-026	461-025	11/28/2016	315.00		PRIMROSE DR	CURRAN BL	PSLS	201605704101
461-027	461-026	11/28/2016	320.00		PRIMROSE DR	CURRAN BL	PSLS	201605704101
461-028	461-027	11/28/2016	300.00		PRIMROSE DR	CURRAN BL	PSLS	201605704101
461-029	461-028	11/29/2016	258.00		CURRAN BL	WOODBINE DR	PSLS	201605704101
461-030	461-029	11/29/2016	277.00		WOODBINE DR	WALES	PSLS	201605704101
461-031	461-030	11/29/2016	285.00		WOODBINE DR	WALES	PSLS	201605704101
461-032	461-029	11/29/2016	249.00		CURRAN BL	EBBTIDE DR	PSLS	201605704101
461-033	461-032	11/29/2016	200.00		EBBTIDE DR	CURRAN BL	PSLS	201605704101
461-034	461-033	11/29/2016	355.00		EBBTIDE DR	CURRAN BL	PSLS	201605704101
461-035	461-032	11/29/2016	235.00		CURRAN BL	MALVERN DR	PSLS	201605704101
461-036	461-035	11/29/2016	243.00		CURRAN BL	DRIFTWOOD DR	PSLS	201605704101
461-036	461-037	11/29/2016	135.00		CURRAN BL	DRIFTWOOD DR	PSLS	201605704101
461-037	477-107	11/29/2016	330.00		CURRAN BL	DRIFTWOOD DR	PSLS	201605704101
461-038	461-036	11/29/2016	100.00		DRIFTWOOD DR	BEACH DR	PSLS	201605704101
461-039	461-038	11/29/2016	36.00		DRIFTWOOD DR	BEACH DR	PSLS	201605704101
461-040	461-039	11/30/2016	166.00		DRIFTWOOD DR	BEACH DR	PSLS	201605704101
461-041	461-032	11/30/2016	246.00		EBBTIDE DR	DRIFTWOOD DR	PSLS	201605704101
461-042	461-041	11/30/2016	242.00		DRIFTWOOD DR	BEACH DR	PSLS	201605704101
461-043	461-042	11/30/2016	245.00		BEACH DR	WALES	PSLS	201605704101
461-044	461-041	11/30/2016	369.00		EBBTIDE DR	WALES	PSLS	201605704101
461-045	461-044	11/30/2016	118.00		WALES	EBBTIDE DR	PSLS	201605704101
461-046	461-044	12/01/2016	184.00		EBBTIDE DR	WALES	PSLS	201605704101
461-047	461-044	12/01/2016	340.00		WALES	EDGELAKE CT	PSLS	201605704101
461-048	461-028	12/01/2016	275.00		PRIMROSE DR	WALES	PSLS	201605704101
461-049	461-048	12/01/2016	344.00		PRIMROSE DR	WALES	PSLS	201605704101

<u>STRUCT1</u>	<u>STRUCT2</u>	<u>COMP DATE</u>	<u>LENGTH</u>	<u>ADDRESS</u>	<u>STREET</u>	<u>CROSS STREET</u>	<u>ACTIVITY</u>	<u>WO_NO</u>
461-050	461-049	12/01/2016	176.00		WALES	WOODBINE DR	PSLS	201605704101
461-051	461-028	12/01/2016	256.00		CURRAN BL	LIGUSTRUM DR	PSLS	201605704101
461-052	461-051	12/02/2016	275.00		LIGUSTRUM DR	WALES	PSLS	201605704101
461-053	461-052	12/02/2016	279.00		LIGUSTRUM DR	WALES	PSLS	201605704101
461-055	461-054	01/11/2017	320.00		EBBTIDE DR	MORRISON RD	PSLS	201700022001
461-056	461-019	01/11/2017	190.00		MORRISON RD	LIGUSTRUM DR	PSLS	201700022001
461-057	461-056	01/11/2017	105.00		MORRISON RD	LIGUSTRUM DR	PSLS	201700022001
461-058	461-057	01/11/2017	170.00		LIGUSTRUM DR	CURRAN BL	PSLS	201700022001
461-059	461-058	01/11/2017	305.00		LIGUSTRUM DR	CURRAN BL	PSLS	201700022001
461-060	461-059	01/11/2017	375.00		LIGUSTRUM DR	CURRAN BL	PSLS	201700022001
461-061	461-060	01/11/2017	376.00		LIGUSTRUM DR	CURRAN BL	PSLS	201700022001
461-062	461-057	01/11/2017	260.00		MORRISON RD	DOGWOOD DR	PSLS	201700022001
461-063	461-062	01/11/2017	171.00		DOGWOOD DR	CURRAN BL	PSLS	201700022001
461-064	461-063	01/12/2017	303.00		DOGWOOD DR	CURRAN BL	PSLS	201700022001
461-065	461-064	01/12/2017	377.00		DOGWOOD DR	CURRAN BL	PSLS	201700022001
461-066	461-065	01/12/2017	375.00		DOGWOOD DR	CURRAN BL	PSLS	201700022001
461-067	461-062	01/12/2017	105.00		MORRISON RD	EDWARD	PSLS	201700022001
461-068	461-067	01/12/2017	155.00		MORRISON RD	EDWARD	PSLS	201700022001
461-069	461-068	01/12/2017	183.00		EDWARD	CURRAN BL	PSLS	201700022001
461-070	461-069	01/12/2017	303.00		EDWARD	CURRAN BL	PSLS	201700022001
461-071	461-070	01/12/2017	381.00		EDWARD	CURRAN BL	PSLS	201700022001
461-072	461-071	01/12/2017	375.00		EDWARD	CURRAN BL	PSLS	201700022001
461-073	461-068	01/20/2017	235.00		MORRISON RD	MAYO RD	PSLS	201700022001
461-074	461-073	01/20/2017	93.00		MAYO RD	MORRISON RD	PSLS	201700022001
461-075	461-074	01/20/2017	40.00		MAYO RD	MORRISON RD	PSLS	201700022001
461-076	461-075	01/20/2017	160.00		MORRISON RD	MAYO RD	PSLS	201700022001
461-077	461-076	01/20/2017	193.00		MORRISON RD	MAYO RD	PSLS	201700022001
461-078	461-075	01/20/2017	269.00		MORRISON RD	COVE DR	PSLS	201700022001
461-079	461-078	01/23/2017	350.00		MORRISON RD	COVE DR	PSLS	201700022001
461-079	461-080	01/23/2017	230.00		MORRISON RD	MAYO RD	PSLS	201700022001
461-080	461-081	01/23/2017	238.00		MORRISON RD	MAYO RD	PSLS	201700022001
461-081	461-082	01/23/2017	230.00		MORRISON RD	MAYO RD	PSLS	201700022001
461-082	462-006	01/23/2017	265.00		COVE DR	MORRISON RD	PSLS	201700022001
461-083	461-073	01/23/2017	360.00		MAYO RD	CURRAN BL	PSLS	201700022001
461-084	461-083	01/23/2017	151.00		MAYO RD	CURRAN BL	PSLS	201700022001
461-085	461-084	01/23/2017	300.00		MAYO RD	CURRAN BL	PSLS	201700022001
461-086	461-085	01/23/2017	150.00		MAYO RD	CURRAN BL	PSLS	201700022001
461-087	461-086	01/23/2017	283.00		MAYO RD	CURRAN BL	PSLS	201700022001
461-088	461-073	01/23/2017	105.00		MORRISON RD	MAYO RD	PSLS	201700022001

<u>STRUCT1</u>	<u>STRUCT2</u>	<u>COMP DATE</u>	<u>LENGTH</u>	<u>ADDRESS</u>	<u>STREET</u>	<u>CROSS STREET</u>	<u>ACTIVITY</u>	<u>WO_NO</u>
461-089	461-088	01/23/2017	172.00		MAYO RD	CURRAN BL	PSLS	201700022001
461-090	461-089	01/23/2017	256.00		MAYO RD	CURRAN BL	PSLS	201700022001
461-091	461-090	01/23/2017	206.00		MAYO RD	CURRAN BL	PSLS	201700022001
461-092	461-091	01/23/2017	382.00		MAYO RD	CURRAN BL	PSLS	201700022001
461-093	461-092	01/24/2017	277.00		MAYO RD	CURRAN BL	PSLS	201700022001
461-094	461-093	01/24/2017	25.00		MAYO RD	CURRAN BL	PSLS	201700022001
461-095	461-094	01/24/2017	255.00		MAYO RD	WALES	PSLS	201700022001
461-096	461-095	01/24/2017	245.00		MAYO RD	WALES	PSLS	201700022001
461-097	461-094	01/24/2017	230.00		CURRAN BL	DOYLE CT	PSLS	201700022001
461-098	461-097	01/24/2017	433.00		DOYLE CT	CURRAN BL	PSLS	201700022001
461-099	461-097	01/25/2017	260.00		CURRAN BL	DUKE CT	PSLS	201700022001
461-100	461-099	01/25/2017	405.00		DUKE CT	CURRAN BL	PSLS	201700022001
461-101	461-093	01/25/2017	312.00		MAYO RD	WALES	PSLS	201700022001
461-102	461-101	01/25/2017	295.00		MAYO RD	WALES	PSLS	201700022001
461-103	461-102	01/25/2017	300.00		MAYO RD	HAYNE BL	PSLS	201700022001
461-104	461-103	01/25/2017	350.00		MAYO RD	HAYNE BL	PSLS	201700022001
461-105	461-192	01/26/2017	135.00		HAYNE BL	MAYO RD	PSLS	201700022001
461-106	461-104	01/25/2017	329.00		HAYNE BL	EDWARD	PSLS	201700022001
461-107	461-106	01/25/2017	315.00		HAYNE BL	CASTLELAKE DR	PSLS	201700022001
461-108	461-107	01/25/2017	337.00		HAYNE BL	CASTLELAKE DR	PSLS	201700022001
461-109	461-108	01/25/2017	255.00		HAYNE BL	CASTLELAKE DR	PSLS	201700022001
461-110	461-102	01/25/2017	253.00		WALES	EDWARD	PSLS	201700022001
461-111	461-110	01/25/2017	300.00		EDWARD	HAYNE BL	PSLS	201700022001
461-112	461-111	01/26/2017	290.00		EDWARD	HAYNE BL	PSLS	201700022001
461-113	461-110	01/26/2017	50.00		WALES	EDWARD	PSLS	201700022001
461-114	461-113	03/09/2017	354.00		WALES	CASTLELAKE DR	PSLS	201700337401
461-116	461-093	03/19/2017	83.00		CURRAN BL	MAYO RD	PSLS	201700337401
461-117	461-116	03/10/2017	276.00		MAYO RD	WALES	PSLS	201700337401
461-118	461-117	03/10/2017	275.00		MAYO RD	WALES	PSLS	201700337401
461-119	461-116	03/10/2017	238.00		CURRAN BL	EDWARD	PSLS	201700337401
461-120	461-119	03/10/2017	210.00		EDWARD	WALES	PSLS	201700337401
461-121	461-120	03/10/2017	215.00		EDWARD	WALES	PSLS	201700337401
461-122	461-121	03/10/2017	71.00		EDWARD	WALES	PSLS	201700337401
461-123	461-122	03/10/2017	62.00		EDWARD	WALES	PSLS	201700337401
461-124	461-119	03/10/2017	253.00		CURRAN BL	DOGWOOD DR	PSLS	201700337401
461-125	461-124	03/10/2017	275.00		DOGWOOD DR	WALES	PSLS	201700337401
461-126	461-125	03/11/2017	303.00		DOGWOOD DR	WALES	PSLS	201700337401
461-127	461-126	03/11/2017	150.00		WALES	DOGWOOD DR	PSLS	201700337401
461-128	461-102	03/11/2017	239.00		WALES	POMPANO	PSLS	201700337401

<u>STRUCT1</u>	<u>STRUCT2</u>	<u>COMP DATE</u>	<u>LENGTH</u>	<u>ADDRESS</u>	<u>STREET</u>	<u>CROSS STREET</u>	<u>ACTIVITY</u>	<u>WO_NO</u>
461-129	461-128	03/14/2017	324.00		POMPANO	HAYNE BL	PSLS	201700337401
461-130	461-129	03/14/2017	325.00		POMPANO	HAYNE BL	PSLS	201700337401
461-131	461-130	03/14/2017	174.00		HAYNE BL	DRUM	PSLS	201700337401
461-132	461-128	03/14/2017	238.00		WALES	DRUM	PSLS	201700337401
461-133	461-132	03/14/2017	280.00		DRUM	HAYNE BL	PSLS	201700337401
461-134	461-133	03/14/2017	283.00		DRUM	HAYNE BL	PSLS	201700337401
461-135	461-132	03/14/2017	245.00		WALES	FLOUNDER	PSLS	201700337401
461-136	461-135	03/14/2017	323.00		FLOUNDER	HAYNE BL	PSLS	201700337401
461-137	461-136	03/14/2017	317.00		FLOUNDER	HAYNE BL	PSLS	201700337401
461-138	461-137	03/14/2017	139.00		HAYNE BL	DRUM	PSLS	201700337401
461-139	461-137	03/14/2017	172.00		HAYNE BL	TROUT RD	PSLS	201700337401
461-140	461-135	03/14/2017	238.00		WALES	TROUT RD	PSLS	201700337401
461-141	461-140	03/15/2017	296.00		TROUT RD	HAYNE BL	PSLS	201700337401
461-142	461-141	03/15/2017	276.00		TROUT RD	HAYNE BL	PSLS	201700337401
461-143	461-140	03/15/2017	241.00		WALES	SHEEPHEAD	PSLS	201700337401
461-144	461-143	03/15/2017	327.00		SHEEPHEAD	HAYNE BL	PSLS	201700337401
461-145	461-144	03/15/2017	314.00		SHEEPHEAD	HAYNE BL	PSLS	201700337401
461-146	461-145	03/15/2017	179.00		HAYNE BL	DANUBE RD	PSLS	201700337401
461-147	461-145	03/15/2017	134.00		HAYNE BL	TROUT RD	PSLS	201700337401
461-148	461-143	03/15/2017	250.00		WALES	DANUBE RD	PSLS	201700337401
461-149	461-148	03/15/2017	305.00		DANUBE RD	HAYNE BL	PSLS	201700337401
461-150	461-149	03/15/2017	258.00		DANUBE RD	HAYNE BL	PSLS	201700337401
461-151	461-088	03/15/2017	40.00		MORRISON RD	MAYO RD	PSLS	201700337401
461-152	461-151	03/15/2017	262.00		MORRISON RD	FIELDSTON RD	PSLS	201700337401
461-153	461-152	03/16/2017	225.00		FIELDSTON RD	CURRAN BL	PSLS	201700337401
461-154	461-153	03/16/2017	338.00		FIELDSTON RD	CURRAN BL	PSLS	201700337401
461-155	461-154	03/16/2017	323.00		FIELDSTON RD	CURRAN BL	PSLS	201700337401
461-156	461-155	03/16/2017	331.00		FIELDSTON RD	CURRAN BL	PSLS	201700337401
461-157	461-152	03/16/2017	288.00		MORRISON RD	EASTMORE RD	PSLS	201700337401
461-158	461-157	03/16/2017	244.00		EASTMORE RD	CURRAN BL	PSLS	201700337401
461-159	461-158	03/16/2017	321.00		EASTMORE RD	CURRAN BL	PSLS	201700337401
461-160	461-159	03/16/2017	321.00		EASTMORE RD	CURRAN BL	PSLS	201700337401
461-161	461-160	03/16/2017	337.00		EASTMORE RD	CURRAN BL	PSLS	201700337401
461-162	461-157	03/16/2017	287.00		MORRISON RD	DALEWOOD RD	PSLS	201700337401
461-163	461-162	03/16/2017	321.00		DALEWOOD RD	CURRAN BL	PSLS	201700337401
461-164	461-163	03/16/2017	303.00		DALEWOOD RD	CURRAN BL	PSLS	201700337401
461-165	461-164	03/17/2017	301.00		DALEWOOD RD	CURRAN BL	PSLS	201700337401
461-166	461-165	03/17/2017	380.00		DALEWOOD RD	CURRAN BL	PSLS	201700337401
461-167	461-166	03/17/2017	110.00		CURRAN BL	ALLISON RD	PSLS	201700337401

<u>STRUCT1</u>	<u>STRUCT2</u>	<u>COMP DATE</u>	<u>LENGTH</u>	<u>ADDRESS</u>	<u>STREET</u>	<u>CROSS STREET</u>	<u>ACTIVITY</u>	<u>WO_NO</u>
461-168	461-167	03/18/2017	245.00		ALLISON RD	WALES	PSLS	201700337401
461-169	461-168	03/18/2017	245.00		ALLISON RD	WALES	PSLS	201700337401
461-170	461-166	03/18/2017	141.00		CURRAN BL	BUTTERFIELD	PSLS	201700337401
461-171	461-170	03/18/2017	245.00		BUTTERFIELD	WALES	PSLS	201700337401
461-172	461-171	03/18/2017	244.00		BUTTERFIELD	WALES	PSLS	201700337401
461-173	461-170	03/18/2017	175.00		CURRAN BL	CRESTMONT RD	PSLS	201700337401
461-174	461-162	02/14/2017	255.00		MORRISON RD	CRESTMONT RD	PSLS	201700193901
461-175	461-174	02/14/2017	169.00		CRESTMONT RD	CURRAN BL	PSLS	201700193901
461-176	461-175	02/14/2017	374.00		CRESTMONT RD	CURRAN BL	PSLS	201700193901
461-177	461-176	02/14/2017	378.00		CRESTMONT RD	CURRAN BL	PSLS	201700193901
461-178	461-177	02/14/2017	310.00		CRESTMONT RD	CURRAN BL	PSLS	201700193901
461-179	459-037	02/14/2017	248.00		WALES	DANUBE RD	PSLS	201700193901
461-180	461-179	02/15/2017	40.00		DANUBE RD	HAYNE BL	PSLS	201700193901
461-181	461-180	02/15/2017	290.00		DANUBE RD	HAYNE BL	PSLS	201700193901
461-182	461-181	02/15/2017	283.00		DANUBE RD	HAYNE BL	PSLS	201700193901
461-183	477-111	02/15/2017	309.00		EDGELAKE CT	WALES	PSLS	201700193901
461-184	461-183	02/15/2017	74.00		EDGELAKE CT	WALES	PSLS	201700193901
461-185	461-184	02/15/2017	76.00		EDGELAKE CT	WALES	PSLS	201700193901
461-186	461-185	02/17/2017	76.00		EDGELAKE CT	WALES	PSLS	201700193901
461-187	461-186	02/17/2017	76.00		EDGELAKE CT	WALES	PSLS	201700193901
461-188	461-187	02/17/2017	369.00		EDGELAKE CT	HAYNE BL	PSLS	201700193901
461-189	461-188	02/17/2017	357.00		EDGELAKE CT	HAYNE BL	PSLS	201700193901
461-190	461-189	02/17/2017	332.00		HAYNE BL	EDGELAKE CT	PSLS	201700193901
461-191	461-190	02/17/2017	328.00		HAYNE BL	EDGELAKE CT	PSLS	201700193901
461-192	461-104	02/27/2017	19.00		HAYNE BL	MAYO RD	PSLS	201700193901
462-001	461-075	02/17/2017	263.00		MAYO RD	SPRING LAKE DR	PSLS	201700193901
462-002	462-001	02/17/2017	270.00		SPRING LAKE DR	COVE DR	PSLS	201700193901
462-003	462-002	02/17/2017	307.00		SPRING LAKE DR	COVE DR	PSLS	201700193901
462-004	462-003	02/20/2017	247.00		SPRING LAKE DR	COVE DR	PSLS	201700193901
462-005	462-004	02/20/2017	252.00		SPRING LAKE DR	COVE DR	PSLS	201700193901
462-006	462-005	02/20/2017	275.00		SPRING LAKE DR	COVE DR	PSLS	201700193901
462-007	462-006	02/20/2017	285.00		COVE DR	ARBOR DR	PSLS	201700193901
462-008	462-007	02/20/2017	300.00		COVE DR	ARBOR DR	PSLS	201700193901
462-009	462-008	02/20/2017	296.00		COVE DR	ARBOR DR	PSLS	201700193901
462-010	462-009	02/23/2017	200.00		COVE DR	ARBOR DR	PSLS	201700193901
462-011	462-001	02/23/2017	216.00		MAYO RD	ARBOR DR	PSLS	201700193901
462-012	462-011	02/23/2017	160.00		MAYO RD	ARBOR DR	PSLS	201700193901
462-013	462-012	02/23/2017	79.00		MAYO RD	SPRING LAKE DR	PSLS	201700193901
462-014	462-013	02/23/2017	135.00		MAYO RD	SPRING LAKE DR	PSLS	201700193901

<u>STRUCT1</u>	<u>STRUCT2</u>	<u>COMP DATE</u>	<u>LENGTH</u>	<u>ADDRESS</u>	<u>STREET</u>	<u>CROSS STREET</u>	<u>ACTIVITY</u>	<u>WO_NO</u>
462-015	462-013	02/23/2017	332.00		MAYO RD	ARBOR DR	PSLS	201700193901
462-015	462-022	02/23/2017	210.00		MAYO RD	SPRING LAKE DR	PSLS	201700193901
462-016	462-012	02/23/2017	180.00		MAYO RD	ARBOR DR	PSLS	201700193901
462-017	462-016	02/23/2017	197.00		MAYO RD	ARBOR DR	PSLS	201700193901
462-018	462-017	02/23/2017	148.00		MAYO RD	ARBOR DR	PSLS	201700193901
462-019	462-018	02/23/2017	350.00		MAYO RD	ARBOR DR	PSLS	201700193901
462-020	462-019	02/23/2017	138.00		MAYO RD	ARBOR DR	PSLS	201700193901
462-021	462-019	02/24/2017	110.00		ARBOR DR	MAYO RD	PSLS	201700193901
462-022	462-021	02/24/2017	312.00		MAYO RD	SPRING LAKE DR	PSLS	201700193901
462-023	462-021	02/24/2017	87.00		ARBOR DR	COVE DR	PSLS	201700193901
462-024	462-023	02/24/2017	383.00		ARBOR DR	COVE DR	PSLS	201700193901
462-025	462-024	02/24/2017	396.00		ARBOR DR	COVE DR	PSLS	201700193901
462-026	462-025	02/24/2017	344.00		ARBOR DR	COVE DR	PSLS	201700193901
462-027	462-019	02/24/2017	140.00		ARBOR DR	NEPTUNE CT	PSLS	201700193901
462-028	462-027	02/24/2017	198.00		ARBOR DR	NEPTUNE CT	PSLS	201700193901
462-029	462-028	02/24/2017	52.00		ARBOR DR	NEPTUNE CT	PSLS	201700193901
462-030	462-028	02/24/2017	280.00		NEPTUNE CT	ARBOR DR	PSLS	201700193901
462-030	462-034	02/24/2017	273.00		NEPTUNE CT	ARBOR DR	PSLS	201700193901
462-031	462-001	02/24/2017	288.00		SPRING LAKE DR	NEPTUNE CT	PSLS	201700193901
462-032	462-031	02/27/2017	281.00		NEPTUNE CT	ARBOR DR	PSLS	201700193901
462-033	462-032	02/27/2017	214.00		NEPTUNE CT	ARBOR DR	PSLS	201700193901
462-034	462-033	02/27/2017	274.00		NEPTUNE CT	ARBOR DR	PSLS	201700193901
462-035	461-006	02/28/2017	228.00		LAKE WILLOW DR	GREY OAKS DR	TV	DCGCTV,
462-036	462-035	02/27/2017	165.00		LAKE WILLOW DR	GREY OAKS DR	PSLS	201700193901
462-037	462-036	02/27/2017	193.00		LAKE WILLOW DR	GREY OAKS DR	PSLS	201700193901
462-038	462-037	02/27/2017	229.00		LAKE WILLOW DR	GREY OAKS DR	PSLS	201700193901
462-039	462-038	02/24/2017	60.00		GREY OAKS DR	LAKE WILLOW DR	TV	DCGCTV,
462-040	462-039	02/24/2017	109.00		GREY OAKS DR	LAKE WILLOW DR	TV	DCGCTV,
462-041	462-040	02/24/2017	192.00		GREY OAKS DR	LAKE WILLOW DR	TV	DCGCTV,
462-042	462-041	02/24/2017	95.00		GREY OAKS DR	LAKE WILLOW DR	TV	DCGCTV,
462-043	462-042	02/24/2017	62.00		GREY OAKS DR	LAKE WILLOW DR	TV	DCGCTV,
462-044	462-038	02/24/2017	145.00		LAKE WILLOW DR	THOR CT	TV	DCGCTV,
462-045	462-044	04/06/2017	390.00		LAKE WILLOW DR	THOR CT	PSLS	201700454501
462-046	462-045	02/24/2017	105.00		LAKE WILLOW DR	THOR CT	TV	DCGCTV,
462-047	462-046	02/24/2017	158.00		LAKE WILLOW DR	THOR CT	TV	DCGCTV,
462-048	462-047	02/24/2017	150.00		THOR CT	LAKE WILLOW DR	TV	DCGCTV,
462-049	462-047	02/23/2017	192.00		LAKE WILLOW DR	LAWRENCE CT	TV	DCGCTV,
462-050	462-049	02/23/2017	118.00		LAKE WILLOW DR	LAWRENCE CT	TV	DCGCTV,
463-001	466-084	04/07/2017	248.00		LAKE FOREST BL	PARC BRITTANY BL	PSLS	201700454501

<u>STRUCT1</u>	<u>STRUCT2</u>	<u>COMP DATE</u>	<u>LENGTH</u>	<u>ADDRESS</u>	<u>STREET</u>	<u>CROSS STREET</u>	<u>ACTIVITY</u>	<u>WO_NO</u>
463-002	463-001	04/07/2017	87.00		BENTLEY DR	LAKE FOREST BL	PSLS	201700454501
463-003	463-002	04/07/2017	257.00		BENTLEY DR	DWYER RD	PSLS	201700454501
463-004	463-003	04/07/2017	315.00		BENTLEY DR	DWYER RD	PSLS	201700454501
463-005	463-002	04/11/2017	147.00		LAKE FOREST BL	SAMOVAR DR	PSLS	201700454501
463-006	463-005	04/11/2017	143.00		LAKE FOREST BL	SAMOVAR DR	PSLS	201700454501
463-007	463-006	04/11/2017	257.00		SAMOVAR DR	DWYER RD	PSLS	201700454501
463-008	463-007	04/13/2017	292.00		SAMOVAR DR	DWYER RD	PSLS	201700454501
463-009	463-001	04/13/2017	225.00		LAKE FOREST BL	PARC BRITTANY BL	PSLS	201700454501
463-010	463-009	04/13/2017	184.00		LAKE FOREST BL	PARC BRITTANY BL	PSLS	201700454501
463-011	463-010	02/15/2017	250.00		LAKE FOREST BL	PARC BRITTANY BL	TV SEWER	
463-012	463-011	04/13/2017	95.00		LAKE FOREST BL	HOLLEY LN	PSLS	201700454501
463-013	463-012	04/13/2017	100.00		LAKE FOREST BL	HOLLEY LN	PSLS	201700454501
463-014	463-013	04/13/2017	254.00		HOLLEY LN	DWYER RD	PSLS	201700454501
463-015	463-014	04/13/2017	328.00		HOLLEY LN	DWYER RD	PSLS	201700454501
463-016	463-012	04/13/2017	158.00		LAKE FOREST BL	RICKERT DR	PSLS	201700454501
463-017	463-016	04/13/2017	254.00		RICKERT DR	DWYER RD	PSLS	201700454501
463-018	463-017	04/13/2017	320.00		RICKERT DR	DWYER RD	PSLS	201700454501
463-019	463-011	04/13/2017	150.00		LAKE FOREST BL	PARC BRITTANY BL	PSLS	201700454501
463-023	463-022	04/17/2017	270.00		S CORONET CT	W CORONET CT	PSLS	201700454501
463-026	463-021	04/18/2017	93.00		PARC BRITTANY BL	N CORONET CT	PSLS	201700454501
463-027	463-026	04/18/2017	185.00		PARC BRITTANY BL	N CORONET CT	PSLS	201700454501
463-028	463-027	04/18/2017	59.00		PARC BRITTANY BL	N CORONET CT	PSLS	201700454501
463-029	463-028	04/18/2017	327.00		N CORONET CT	E CORONET CT	PSLS	201700454501
463-030	463-029	04/18/2017	305.00		N CORONET CT	E CORONET CT	PSLS	201700454501
463-031	463-030	04/18/2017	262.00		E CORONET CT	S CORONET CT	PSLS	201700454501
463-032	463-028	04/19/2017	20.00		N CORONET CT	PARC BRITTANY BL	PSLS	201700454501
463-033	463-032	04/19/2017	105.00		N CORONET CT	W CORONET CT	PSLS	201700454501
463-034	463-033	04/19/2017	100.00		N CORONET CT	W CORONET CT	PSLS	201700454501
463-037	463-036	04/19/2017	255.00		W CORONET CT	S CORONET CT	PSLS	201700454501
463-039	463-038	04/19/2017	119.00		N CORONET CT	W CORONET CT	PSLS	201700454501
463-039	463-040	04/19/2017	140.00		N CORONET CT	PARC BRITTANY BL	PSLS	201700454501
463-041	463-032	04/19/2017	240.00		PARC BRITTANY BL	I-10	PSLS	201700454501
463-042	463-041	04/19/2017	150.00		PARC BRITTANY BL	I-10	PSLS	201700454501
463-043	463-042	04/19/2017	390.00		I-10	PARC BRITTANY BL	PSLS	201700454501
463-044	463-019	04/19/2017	195.00		LAKE FOREST BL	MAYO RD	PSLS	201700454501
463-045	463-044	04/19/2017	255.00		LAKE FOREST BL	MAYO RD	PSLS	201700454501
463-046	463-045	04/19/2017	389.00		MAYO RD	S CORONET CT	PSLS	201700454501
463-047	463-046	04/19/2017	179.00		MAYO RD	S CORONET CT	PSLS	201700454501
463-048	463-047	04/19/2017	230.00		MAYO RD	I-10	PSLS	201700454501

<u>STRUCT1</u>	<u>STRUCT2</u>	<u>COMP DATE</u>	<u>LENGTH</u>	<u>ADDRESS</u>	<u>STREET</u>	<u>CROSS STREET</u>	<u>ACTIVITY</u>	<u>WO_NO</u>
463-049	463-048	04/19/2017	235.00		MAYO RD	I-10	PSLS	201700454501
463-050	463-045	04/19/2017	102.00		LAKE FOREST BL	MAYO RD	PSLS	201700454501
463-051	463-050	04/19/2017	20.00		LAKE FOREST BL	MAYO RD	PSLS	201700454501
463-052	463-051	04/19/2017	114.00		MAYO RD	CLEMENTS DR	PSLS	201700454501
463-053	463-052	04/20/2017	143.00		CLEMENTS DR	DWYER RD	PSLS	201700523601
463-054	463-053	04/20/2017	55.00		CLEMENTS DR	DWYER RD	PSLS	201700523601
463-055	463-054	04/20/2017	363.00		CLEMENTS DR	DWYER RD	PSLS	201700523601
463-056	463-050	04/20/2017	205.00		MAYO RD	CLEMENTS DR	PSLS	201700523601
463-057	463-056	04/20/2017	221.00		MAYO RD	DWYER RD	PSLS	201700523601
463-058	463-057	04/20/2017	215.00		MAYO RD	DWYER RD	PSLS	201700523601
463-059	463-056	04/20/2017	92.00		MAYO RD	LAKE FOREST BL	PSLS	201700523601
463-060	463-059	04/20/2017	221.00		MAYO RD	DWYER RD	PSLS	201700523601
463-061	463-060	04/20/2017	202.00		MAYO RD	DWYER RD	PSLS	201700523601
463-062	463-059	04/20/2017	20.00		MAYO RD	LAKE FOREST BL	PSLS	201700523601
463-063	463-062	04/20/2017	75.00		MAYO RD	LAKE FOREST BL	PSLS	201700523601
463-064	463-063	04/20/2017	59.00		LAKE FOREST BL	RICKERT DR	PSLS	201700523601
463-065	463-064	04/20/2017	105.00		LAKE FOREST BL	RICKERT DR	PSLS	201700523601
463-066	463-049	04/20/2017	27.00		MAYO RD	I-10	PSLS	201700523601
463-067	463-066	04/21/2017	312.00		MAYO RD	I-10	PSLS	201700523601
463-068	463-047	04/21/2017	120.00		FARWOOD DR	MAYO RD	PSLS	201700523601
463-069	463-068	04/21/2017	131.00		MAYO RD	I-10	PSLS	201700523601
463-070	463-069	04/21/2017	144.00		MAYO RD	I-10	PSLS	201700523601
463-071	463-070	04/21/2017	164.00		MAYO RD	I-10	PSLS	201700523601
463-072	463-071	04/21/2017	308.00		MAYO RD	I-10	PSLS	201700523601
463-073	463-068	04/21/2017	309.00		FARWOOD DR	GLENGARY RD	PSLS	201700523601
463-074	463-073	04/21/2017	286.00		GLENGARY RD	CHADBOURNE DR	PSLS	201700523601
463-075	463-074	04/21/2017	347.00		GLENGARY RD	CHADBOURNE DR	PSLS	201700523601
463-076	463-075	04/21/2017	115.00		GLENGARY RD	CHADBOURNE DR	PSLS	201700523601
463-077	463-075	04/21/2017	310.00		CHADBOURNE DR	RUGBY CT	PSLS	201700523601
463-078	463-077	04/21/2017	370.00		RUGBY CT	CHADBOURNE DR	PSLS	201700523601
463-079	463-077	04/21/2017	159.00		CHADBOURNE DR	FARWOOD RD	PSLS	201700523601
463-080	463-079	04/24/2017	289.00		CHADBOURNE DR	FARWOOD RD	PSLS	201700523601
463-081	463-079	04/24/2017	36.00		CHADBOURNE DR	FARWOOD RD	PSLS	201700523601
463-082	463-081	04/24/2017	380.00		CHADBOURNE DR	FARWOOD RD	PSLS	201700523601
463-083	463-073	04/24/2017	246.00		FARWOOD DR	NORWOOD CT	PSLS	201700523601
463-084	463-083	04/24/2017	280.00		FARWOOD DR	NORWOOD CT	PSLS	201700523601
463-085	463-084	04/24/2017	380.00		NORWOOD CT	FARWOOD DR	PSLS	201700523601
463-086	463-084	04/24/2017	248.00		FARWOOD DR	FARWOOD RD	PSLS	201700523601
463-087	463-086	04/24/2017	31.00		FARWOOD RD	CHADBOURNE DR	PSLS	201700523601

<u>STRUCT1</u>	<u>STRUCT2</u>	<u>COMP DATE</u>	<u>LENGTH</u>	<u>ADDRESS</u>	<u>STREET</u>	<u>CROSS STREET</u>	<u>ACTIVITY</u>	<u>WO_NO</u>
463-088	463-087	04/24/2017	181.00		FARWOOD RD	CHADBOURNE DR	PSLS	201700523601
463-089	463-088	04/24/2017	364.00		FARWOOD RD	CHADBOURNE DR	PSLS	201700523601
463-090	463-088	04/24/2017	36.00		FARWOOD RD	CHADBOURNE DR	PSLS	201700523601
463-091	463-090	04/24/2017	364.00		FARWOOD RD	CHADBOURNE DR	PSLS	201700523601
463-092	463-091	04/27/2017	195.00		FARWOOD RD	CHADBOURNE DR	PSLS	201700523601
463-093	464-028	01/31/2017	119.00		RHODES DR	DWYER RD	TV SEWER	
464-002	464-001	03/27/2017	152.00		DWYER RD	WILSON DR	TV SEWER	
464-003	464-002	04/27/2017	373.00		WILSON DR	CALHOUN	PSLS	201700523601
464-004	464-003	04/28/2017	366.00		WILSON DR	CALHOUN	PSLS	201700523601
464-005	464-004	04/28/2017	352.00		WILSON DR	DREUX AV	PSLS	201700523601
464-006	464-005	04/28/2017	444.00		WILSON DR	ST JAMES	PSLS	201700523601
464-007	464-006	04/28/2017	176.00		ST JAMES	WILSON DR	PSLS	201700523601
464-008	464-006	04/28/2017	284.00		WILSON DR	GRANT	PSLS	201700523601
464-009	464-008	04/28/2017	31.00		GRANT	WILSON DR	PSLS	201700523601
464-010	464-008	05/01/2017	279.00		WILSON DR	MOUND AV	PSLS	201700523601
464-011	464-010	04/28/2017	247.00		WILSON DR	MOUND AV	PSLS	201700523601
464-012	464-011	04/28/2017	352.00		WILSON DR	WARFIELD	PSLS	201700523601
464-013	464-012	04/28/2017	354.00		WILSON DR	LOMBARD	PSLS	201700523601
464-014	464-013	04/28/2017	130.00		WILSON DR	LOMBARD	PSLS	201700523601
464-015	464-014	04/28/2017	15.00		LOMBARD	WILSON DR	PSLS	201700523601
464-016	464-014	04/28/2017	230.00		WILSON DR	CHEF MENTEUR HW	PSLS	201700523601
464-017	464-016	05/01/2017	32.00		CHEF MENTEUR HW	WILSON DR	PSLS	201700523601
464-018	464-002	05/01/2017	54.00		DWYER RD	WILSON DR	TV SEWER	
464-019	464-018	05/01/2017	220.00		DWYER RD	ROSEMONT PL	TV SEWER	
464-020	464-019	05/01/2017	450.00		ROSEMONT PL	PRENTISS AV	PSLS	201700523601
464-021	464-020	05/02/2017	433.00		ROSEMONT PL	DREUX AV	PSLS	201700606301
464-022	464-021	05/02/2017	436.00		ROSEMONT PL	DREUX AV	PSLS	201700606301
464-023	464-022	02/27/2015	490.00		ROSEMONT PL	RANSOM	SR	201500453202
464-024	464-023	05/02/2017	440.00		ROSEMONT PL	RANSOM	PSLS	201700606301
464-025	464-024	05/12/2017	430.00		ROSEMONT PL	WARFIELD	PSLS	201700606301
464-026	464-019	05/01/2017	248.00		DWYER RD	RHODES DR	CLEAN SEWER	
464-027	464-026	05/02/2017	12.00		RHODES DR	DWYER RD	PSLS	201700606301
464-028	464-027	05/01/2017	37.00		DWYER RD	RHODES DR	TV SEWER	
464-030	464-027	05/01/2017	352.00		RHODES DR	PRENTISS AV	TV SEWER	
464-031	464-030	05/01/2017	360.00		RHODES DR	PRENTISS AV	TV SEWER	
464-032	464-031	05/02/2017	360.00		RHODES DR	DREUX AV	PSLS	201700606301
464-033	464-032	05/02/2017	360.00		RHODES DR	SELMA	PSLS	201700606301
464-034	464-033	05/02/2017	359.00		RHODES DR	SELMA	PSLS	201700606301
464-035	464-034	05/09/2017	428.00		RHODES DR	RANSOM	PSLS	201700606301

<u>STRUCT1</u>	<u>STRUCT2</u>	<u>COMP DATE</u>	<u>LENGTH</u>	<u>ADDRESS</u>	<u>STREET</u>	<u>CROSS STREET</u>	<u>ACTIVITY</u>	<u>WO_NO</u>
464-036	464-035	05/09/2017	449.00		RHODES DR	WARFIELD	PSLS	201700606301
464-037	464-036	05/09/2017	97.00		WARFIELD	ROSEMONT PL	PSLS	201700606301
464-038	464-036	05/09/2017	426.00		RHODES DR	LOMBARD	PSLS	201700606301
464-039	464-038	05/10/2017	100.00		LOMBARD	RHODES DR	PSLS	201700606301
464-040	464-038	05/10/2017	101.00		LOMBARD	LONELY OAK DR	PSLS	201700606301
464-041	464-040	05/10/2017	330.00		LONELY OAK DR	CHEF MENTEUR HW	PSLS	201700606301
464-042	464-041	05/11/2017	160.00		CHEF MENTEUR HW	PLUM ORCHARD AV	PSLS	201700606301
464-043	464-042	05/11/2017	215.00		CHEF MENTEUR HW	PLUM ORCHARD AV	PSLS	201700606301
464-044	464-041	05/11/2017	180.00		CHEF MENTEUR HW	WILSON DR	PSLS	201700606301
464-045	464-044	05/11/2017	169.00		CHEF MENTEUR HW	WILSON DR	PSLS	201700606301
464-046	464-045	01/31/2017	169.00		CHEF MENTEUR HW	WILSON DR	TV SEWER	
464-047	464-031	05/01/2017	200.00		PRENTISS AV	LONELY OAK DR	CLEAN SEWER	
464-048	464-047	05/01/2017	351.00		LONELY OAK DR	DWYER RD	CLEAN SEWER	
464-049	464-048	05/12/2017	306.00		LONELY OAK DR	DWYER RD	PSLS	201700606301
464-050	464-047	05/12/2017	361.00		LONELY OAK DR	DREUX AV	PSLS	201700606301
464-051	464-050	05/12/2017	358.00		LONELY OAK DR	SELMA	PSLS	201700606301
464-052	464-051	05/12/2017	361.00		LONELY OAK DR	SELMA	PSLS	201700606301
464-053	464-052	05/12/2017	428.00		LONELY OAK DR	RANSOM	PSLS	201700606301
464-054	464-053	05/12/2017	445.00		LONELY OAK DR	WARFIELD	PSLS	201700606301
464-055	464-054	05/12/2017	425.00		LONELY OAK DR	LOMBARD	PSLS	201700606301
464-056	464-047	05/15/2017	251.00		PRENTISS AV	TULIP	PSLS	201700606301
464-057	464-056	05/01/2017	339.00		TULIP	DWYER RD	CLEAN SEWER	
464-058	464-057	05/15/2017	332.00		TULIP	DWYER RD	PSLS	201700606301
464-059	464-056	05/15/2017	270.00		TULIP	DREUX AV	PSLS	201700606301
464-060	464-059	05/18/2017	269.00		TULIP	DREUX AV	PSLS	201700606301
464-061	464-060	01/31/2017	362.00		TULIP	SELMA	TV SEWER	
464-062	464-061	05/17/2017	360.00		TULIP	RANSOM	PSLS	201700606301
464-063	464-062	05/17/2017	360.00		TULIP	RANSOM	PSLS	201700606301
464-064	464-063	05/17/2017	375.00		RANSOM	PLUM ORCHARD AV	PSLS	201700606301
464-065	464-064	05/17/2017	330.00		PLUM ORCHARD AV	WARFIELD	PSLS	201700606301
464-066	464-065	05/17/2017	409.00		WARFIELD	LAFON DR	PSLS	201700606301
464-067	464-065	05/19/2017	243.00		WARFIELD	LONELY OAK DR	PSLS	201700606301
464-068	464-067	05/18/2017	248.00		WARFIELD	LONELY OAK DR	PSLS	201700606301
464-069	464-065	05/18/2017	390.00		PLUM ORCHARD AV	CHEF MENTEUR HW	PSLS	201700606301
464-070	464-069	05/18/2017	390.00		PLUM ORCHARD AV	CHEF MENTEUR HW	PSLS	201700606301
464-071	464-070	05/18/2017	405.00		CHEF MENTEUR HW	CHANTILLY DR	PSLS	201700606301
464-072	464-070	05/18/2017	38.00		CHEF MENTEUR HW	PLUM ORCHARD AV	PSLS	201700606301
464-073	464-072	05/18/2017	28.00		CHEF MENTEUR HW	PLUM ORCHARD AV	PSLS	201700606301
464-074	464-073	05/18/2017	208.00		CHEF MENTEUR HW	LONELY OAK DR	PSLS	201700606301

<u>STRUCT1</u>	<u>STRUCT2</u>	<u>COMP DATE</u>	<u>LENGTH</u>	<u>ADDRESS</u>	<u>STREET</u>	<u>CROSS STREET</u>	<u>ACTIVITY</u>	<u>WO_NO</u>
464-075	464-060	05/18/2017	269.00		DREUX AV	PECAN	PSLS	201700606301
464-076	464-096	05/19/2017	303.00		PECAN	SELMA	PSLS	201700606301
464-077	464-076	05/19/2017	319.00		PECAN	SELMA	PSLS	201700606301
464-078	464-077	05/19/2017	330.00		PECAN	RANSOM	PSLS	201700606301
464-079	464-075	05/19/2017	273.00		DREUX AV	CAMELIA	PSLS	201700606301
464-080	464-079	05/19/2017	235.00		DREUX AV	LAFON DR	PSLS	201700606301
464-081	464-079	05/19/2017	270.00		CAMELIA	SELMA	PSLS	201700606301
464-082	464-081	05/22/2017	270.00		CAMELIA	SELMA	PSLS	201700692101
464-083	464-082	05/22/2017	235.00		SELMA	LAFON DR	PSLS	201700692101
464-084	464-082	05/22/2017	270.00		CAMELIA	RANSOM	PSLS	201700692101
464-085	464-084	05/23/2017	270.00		CAMELIA	RANSOM	PSLS	201700692101
464-086	464-085	05/24/2017	235.00		RANSOM	LAFON DR	PSLS	201700692101
464-087	464-056	05/24/2017	270.00		PRENTISS AV	PECAN	PSLS	201700692101
464-088	464-087	05/24/2017	100.00		PECAN	PRENTISS AV	PSLS	201700692101
464-089	464-087	05/24/2017	330.00		PECAN	DWYER RD	PSLS	201700692101
464-090	464-089	05/29/2017	334.00		PECAN	DWYER RD	PSLS	201700692101
464-091	464-087	05/29/2017	269.00		PRENTISS AV	CAMELIA	PSLS	201700692101
464-092	464-091	05/29/2017	459.00		CAMELIA	DREUX AV	PSLS	201700692101
464-093	464-091	05/29/2017	328.00		CAMELIA	DWYER RD	PSLS	201700692101
464-094	464-093	05/29/2017	334.00		CAMELIA	DWYER RD	PSLS	201700692101
464-095	464-091	05/29/2017	230.00		PRENTISS AV	LAFON DR	PSLS	201700692101
464-096	464-075	01/31/2017	17.00		PECAN	DREUX AV	TV SEWER	
465-001	464-009	06/03/2017	171.00		GRANT	VIOLA	PSLS	201700692101
465-002	465-001	05/29/2017	376.00		GRANT	VIOLA	PSLS	201700692101
465-003	465-002	05/29/2017	331.00		GRANT	VIOLA	PSLS	201700692101
465-004	465-003	05/29/2017	105.00		GRANT	VIOLA	PSLS	201700692101
465-005	465-004	05/29/2017	100.00		VIOLA	TULSA	PSLS	201700692101
465-006	465-005	05/29/2017	208.00		VIOLA	TULSA	PSLS	201700692101
465-007	465-006	05/29/2017	225.00		VIOLA	TULSA	PSLS	201700692101
465-008	465-007	05/29/2017	225.00		VIOLA	TULSA	PSLS	201700692101
465-009	465-008	05/29/2017	120.00		TULSA	VIOLA	PSLS	201700692101
465-010	465-008	05/29/2017	145.00		TULSA	SAM	PSLS	201700692101
465-011	465-010	05/29/2017	109.00		TULSA	FRANCISCO	PSLS	201700692101
465-012	465-010	05/29/2017	126.00		SAM	TULSA	PSLS	201700692101
465-013	465-004	05/29/2017	300.00		VIOLA	LEEDS	PSLS	201700692101
465-014	465-013	05/30/2017	310.00		VIOLA	LEEDS	PSLS	201700692101
465-015	465-004	06/03/2017	193.00		GRANT	FRANCISCO	PSLS	201700692101
465-016	465-015	05/30/2017	40.00		GRANT	FRANCISCO	PSLS	201700692101
465-017	465-016	05/30/2017	189.00		FRANCISCO	TULSA	PSLS	201700692101

<u>STRUCT1</u>	<u>STRUCT2</u>	<u>COMP DATE</u>	<u>LENGTH</u>	<u>ADDRESS</u>	<u>STREET</u>	<u>CROSS STREET</u>	<u>ACTIVITY</u>	<u>WO_NO</u>
465-018	465-017	05/30/2017	210.00		FRANCISCO	TULSA	PSLS	201700692101
465-019	465-018	05/30/2017	270.00		FRANCISCO	TULSA	PSLS	201700692101
465-020	465-016	05/30/2017	299.00		FRANCISCO	LEEDS	PSLS	201700692101
465-021	465-020	05/30/2017	300.00		FRANCISCO	LEEDS	PSLS	201700692101
465-023	465-022	01/31/2017	324.00		BONITA DR	TULSA	TV SEWER	
465-024	465-023	05/31/2017	309.00		BONITA DR	TULSA	PSLS	201700692101
465-025	465-024	05/31/2017	123.00		TULSA	BONITA DR	PSLS	201700692101
465-026	465-024	05/31/2017	116.00		TULSA	WILSON DR	PSLS	201700692101
465-027	465-022	05/31/2017	111.00		GRANT	WILSON DR	PSLS	201700692101
465-028	465-022	01/31/2017	310.00		BONITA DR	LEEDS	TV SEWER	
465-029	465-028	05/31/2017	308.00		BONITA DR	LEEDS	PSLS	201700692101
465-030	464-001	05/01/2017	272.00		DWYER RD	VIOLA	CLEAN SEWER	
465-031	465-030	05/01/2017	290.00		DWYER RD	VIOLA	CLEAN SEWER	
465-032	465-031	05/01/2017	260.00		DWYER RD	VIOLA	CLEAN SEWER	
465-033	465-032	06/01/2017	150.00		VIOLA	HAMMOND	PSLS	201700692101
465-034	465-033	06/01/2017	272.00		VIOLA	HAMMOND	PSLS	201700692101
465-035	465-034	06/03/2017	245.00		VIOLA	HAMMOND	PSLS	201700692101
465-036	465-035	06/03/2017	318.00		VIOLA	LEEDS	PSLS	201700692101
465-037	465-036	06/03/2017	195.00		VIOLA	LEEDS	PSLS	201700692101
465-038	465-037	06/03/2017	60.00		VIOLA	LEEDS	PSLS	201700692101
465-039	465-033	01/31/2017	45.00		FRANCISCO	DWYER RD	TV SEWER	
465-040	465-039	03/28/2015	90.00		VIOLA	DWYER BL	SR	201500659801
465-041	465-039	01/31/2017	220.00		FRANCISCO	DWYER RD	TV SEWER	
465-042	465-041	06/03/2017	110.00		FRANCISCO	DWYER RD	PSLS	201700692101
465-043	465-041	06/03/2017	265.00		FRANCISCO	HAMMOND	PSLS	201700692101
465-044	465-043	06/03/2017	260.00		FRANCISCO	HAMMOND	PSLS	201700692101
465-045	465-044	06/03/2017	260.00		FRANCISCO	LEEDS	PSLS	201700692101
465-046	465-045	06/09/2017	259.00		FRANCISCO	LEEDS	PSLS	201700782701
465-047	465-046	06/09/2017	112.00		FRANCISCO	LEEDS	PSLS	201700782701
465-048	471-073	06/09/2017	159.00		DWYER RD	BONITA DR	PSLS	201700782701
465-049	465-048	06/09/2017	134.00		DWYER RD	BONITA DR	PSLS	201700782701
465-050	465-049	06/09/2017	423.00		BONITA DR	HAMMOND	PSLS	201700782701
465-051	465-050	06/27/2015	365.00		BONITA DR	DWYER BL	SR	201501184101
465-052	465-051	06/09/2017	325.00		BONITA DR	LEEDS	PSLS	201700782701
465-053	465-052	01/31/2017	325.00		BONITA DR	LEEDS	TV SEWER	
465-054	465-053	06/02/2015	25.00		LEEDS	BONITA DR	PSLS	201500913001
465-055	465-054	06/09/2017	86.00		LEEDS	WILSON DR	PSLS	201700782701
465-056	471-085	06/11/2017	230.00		CHEF MENTEUR HW	WILSON DR	PSLS	201700782701
465-057	465-056	06/11/2017	251.00		CHEF MENTEUR HW	WILSON DR	PSLS	201700782701

<u>STRUCT1</u>	<u>STRUCT2</u>	<u>COMP DATE</u>	<u>LENGTH</u>	<u>ADDRESS</u>	<u>STREET</u>	<u>CROSS STREET</u>	<u>ACTIVITY</u>	<u>WO_NO</u>
465-058	465-057	01/31/2017	376.00		CHEF MENTEUR HW	WILSON DR	TV SEWER	
465-059	464-017	06/11/2017	402.00		CHEF MENTEUR HW	WERNER DR	PSLS	201700782701
465-060	465-059	06/11/2017	437.00		CHEF MENTEUR HW	WERNER DR	PSLS	201700782701
466-002	466-001	06/11/2017	295.00		CROWDER BL	DWYER RD	PSLS	201700782701
466-003	466-002	06/11/2017	233.00		CROWDER BL	DWYER RD	PSLS	201700782701
466-004	466-003	06/11/2017	245.00		CROWDER BL	DWYER RD	PSLS	201700782701
466-005	466-004	06/11/2017	213.00		CROWDER BL	DWYER RD	PSLS	201700782701
466-006	466-005	03/02/2017	266.00		CROWDER BL	DWYER RD	TV SEWER	
466-007	466-005	06/11/2017	62.00		CROWDER BL	DWYER RD	PSLS	201700782701
466-009	466-001	06/11/2017	101.00		CROWDER BL	DWYER RD	PSLS	201700782701
466-010	466-009	06/11/2017	160.00		CROWDER BL	DWYER RD	PSLS	201700782701
466-011	466-010	06/11/2017	190.00		CROWDER BL	DWYER RD	PSLS	201700782701
466-012	466-011	06/11/2017	210.00		CROWDER BL	DWYER RD	PSLS	201700782701
466-013	466-012	06/11/2017	255.00		CROWDER BL	DWYER RD	PSLS	201700782701
466-014	466-013	06/11/2017	290.00		CROWDER BL	DWYER RD	PSLS	201700782701
466-016	466-009	06/11/2017	157.00		CROWDER BL	LAKE FOREST BL	PSLS	201700782701
466-017	466-016	06/11/2017	185.00		LAKE FOREST BL	CROWDER BL	PSLS	201700782701
466-018	466-017	06/11/2017	218.00		LAKE FOREST BL	CROWDER BL	PSLS	201700782701
466-019	466-018	06/11/2017	25.00		LAKE FOREST BL	CROWDER BL	PSLS	201700782701
466-020	466-019	06/12/2017	181.00		LAKE FOREST BL	CROWDER BL	PSLS	201700782701
466-021	466-020	06/12/2017	290.00		LAKE FOREST BL	CROWDER BL	PSLS	201700782701
466-022	466-021	06/12/2017	285.00		LAKE FOREST BL	CROWDER BL	PSLS	201700782701
466-023	466-018	06/13/2017	100.00		LAKE FOREST BL	CROWDER BL	PSLS	201700782701
466-024	466-023	06/13/2017	252.00		LAKE FOREST BL	CROWDER BL	PSLS	201700782701
466-025	466-024	06/13/2017	275.00		LAKE FOREST BL	WEST ROADWAY	PSLS	201700782701
466-026	466-025	06/13/2017	115.00		LAKE FOREST BL	WEST ROADWAY	PSLS	201700782701
466-027	466-026	06/13/2017	230.00		LAKE FOREST BL	WEST ROADWAY	PSLS	201700782701
466-028	466-027	06/13/2017	20.00		LAKE FOREST BL	WEST ROADWAY	PSLS	201700782701
466-029	466-028	06/14/2017	275.00		LAKE FOREST BL	WEST ROADWAY	PSLS	201700782701
466-030	466-024	06/14/2017	208.00		LAKE FOREST BL	CROWDER BL	PSLS	201700782701
466-031	466-030	06/14/2017	232.00		LAKE FOREST BL	CROWDER BL	PSLS	201700782701
466-032	466-031	06/14/2017	305.00		LAKE FOREST BL	EAST ROADWAY	PSLS	201700782701
466-033	466-032	06/14/2017	110.00		LAKE FOREST BL	EAST ROADWAY	PSLS	201700782701
466-034	466-033	06/14/2017	180.00		LAKE FOREST BL	EAST ROADWAY	PSLS	201700782701
466-035	466-034	06/14/2017	180.00		LAKE FOREST BL	EAST ROADWAY	PSLS	201700782701
466-036	466-035	06/14/2017	100.00		LAKE FOREST BL	EAST ROADWAY	PSLS	201700782701
466-037	466-036	06/14/2017	190.00		LAKE FOREST BL	EAST ROADWAY	PSLS	201700782701
466-038	466-016	06/14/2017	106.00		CROWDER BL	LAKE FOREST BL	PSLS	201700782701
466-039	466-038	06/14/2017	185.00		CROWDER BL	LAKE FOREST BL	PSLS	201700782701

<u>STRUCT1</u>	<u>STRUCT2</u>	<u>COMP DATE</u>	<u>LENGTH</u>	<u>ADDRESS</u>	<u>STREET</u>	<u>CROSS STREET</u>	<u>ACTIVITY</u>	<u>WO_NO</u>
466-040	466-039	06/14/2017	195.00		CROWDER BL	LAKE FOREST BL	PSLS	201700782701
466-041	466-040	06/15/2017	11.00		CROWDER BL	LAKE FOREST BL	PSLS	201700782701
466-042	466-041	06/15/2017	165.00		CROWDER BL	LAKE FOREST BL	PSLS	201700782701
466-043	466-042	06/15/2017	170.00		CROWDER BL	I-10 SERVICE RD	PSLS	201700782701
466-044	466-043	06/15/2017	64.00		CROWDER BL	I-10 SERVICE RD	PSLS	201700782701
466-045	466-044	06/15/2017	105.00		CROWDER BL	I-10 SERVICE RD	PSLS	201700782701
466-046	466-045	06/15/2017	109.00		CROWDER BL	I-10 SERVICE RD	PSLS	201700782701
466-047	466-046	06/16/2017	110.00		CROWDER BL	I-10 SERVICE RD	PSLS	201700782701
466-048	466-001	06/16/2017	220.00		CROWDER BL	LAKE FOREST BL	PSLS	201700782701
466-049	466-048	06/16/2017	105.00		CROWDER BL	LAKE FOREST BL	PSLS	201700782701
466-050	466-049	07/11/2017	125.00		CROWDER BL	LAKE FOREST BL	PSLS	201700870601
466-051	466-050	07/11/2017	23.00		CROWDER BL	LAKE FOREST BL	PSLS	201700870601
466-052	466-051	07/11/2017	65.00		CROWDER BL	LAKE FOREST BL	PSLS	201700870601
466-053	466-052	07/11/2017	49.00		CROWDER BL	LAKE FOREST BL	PSLS	201700870601
466-054	466-053	07/11/2017	326.00		CROWDER BL	LAKE FOREST BL	PSLS	201700870601
466-055	466-054	07/11/2017	30.00		CROWDER BL	I-10 SERVICE RD	PSLS	201700870601
466-056	466-055	07/11/2017	135.00		CROWDER BL	I-10 SERVICE RD	PSLS	201700870601
466-057	466-056	07/11/2017	66.00		CROWDER BL	I-10 SERVICE RD	PSLS	201700870601
466-058	466-057	07/12/2017	95.00		CROWDER BL	I-10 SERVICE RD	PSLS	201700870601
466-059	466-058	07/12/2017	75.00		CROWDER BL	I-10 SERVICE RD	PSLS	201700870601
466-060	466-049	07/12/2017	138.00		LAKE FOREST BL	CROWDER BL	PSLS	201700870601
466-061	466-060	07/12/2017	121.00		LAKE FOREST BL	SANDHURST DR	PSLS	201700870601
466-062	466-061	07/12/2017	133.00		LAKE FOREST BL	SANDHURST DR	PSLS	201700870601
466-063	466-062	07/12/2017	98.00		LAKE FOREST BL	CROWDER BL	PSLS	201700870601
466-065	466-062	07/12/2017	230.00		LAKE FOREST BL	SANDHURST DR	PSLS	201700870601
466-066	466-065	07/12/2017	98.00		LAKE FOREST BL	SANDHURST DR	PSLS	201700870601
466-067	466-066	07/12/2017	90.00		LAKE FOREST BL	SANDHURST DR	PSLS	201700870601
466-068	466-067	07/12/2017	223.00		SANDHURST DR	DWYER RD	PSLS	201700870601
466-069	466-068	07/13/2017	315.00		SANDHURST DR	DWYER RD	PSLS	201700870601
466-070	466-069	07/13/2017	245.00		SANDHURST DR	DWYER RD	PSLS	201700870601
466-071	466-070	07/13/2017	131.00		SANDHURST DR	DWYER RD	PSLS	201700870601
466-072	466-067	07/13/2017	65.00		LAKE FOREST BL	WENTWORTH DR	PSLS	201700870601
466-073	466-072	07/13/2017	327.00		LAKE FOREST BL	WENTWORTH DR	PSLS	201700870601
466-074	466-073	07/17/2017	330.00		LAKE FOREST BL	WENTWORTH DR	PSLS	201700870601
466-075	466-074	07/17/2017	335.00		LAKE FOREST BL	WENTWORTH DR	PSLS	201700870601
466-076	466-072	07/17/2017	188.00		LAKE FOREST BL	WENTWORTH DR	PSLS	201700870601
466-077	466-076	07/17/2017	208.00		WENTWORTH DR	DWYER RD	PSLS	201700870601
466-078	466-077	07/17/2017	310.00		WENTWORTH DR	DWYER RD	PSLS	201700870601
466-079	466-078	07/17/2017	318.00		WENTWORTH DR	DWYER RD	PSLS	201700870601

<u>STRUCT1</u>	<u>STRUCT2</u>	<u>COMP DATE</u>	<u>LENGTH</u>	<u>ADDRESS</u>	<u>STREET</u>	<u>CROSS STREET</u>	<u>ACTIVITY</u>	<u>WO_NO</u>
466-080	466-076	07/17/2017	135.00		LAKE FOREST BL	CHRISTIAN LN	PSLS	201700870601
466-081	466-080	07/18/2017	330.00		LAKE FOREST BL	CHRISTIAN LN	PSLS	201700870601
466-082	466-081	07/18/2017	330.00		LAKE FOREST BL	CHRISTIAN LN	PSLS	201700870601
466-083	466-082	07/18/2017	397.00		LAKE FOREST BL	CHRISTIAN LN	PSLS	201700870601
466-084	466-080	07/18/2017	271.00		LAKE FOREST BL	CHRISTIAN LN	PSLS	201700870601
466-085	466-084	07/18/2017	98.00		LAKE FOREST BL	CHRISTIAN LN	PSLS	201700870601
466-086	466-085	07/18/2017	183.00		LAKE FOREST BL	CHRISTIAN LN	PSLS	201700870601
466-087	466-086	07/18/2017	173.00		CHRISTIAN LN	BETHANEY CT	PSLS	201700870601
466-088	466-087	07/18/2017	182.00		CHRISTIAN LN	BETHANEY CT	PSLS	201700870601
466-089	466-088	07/18/2017	160.00		BETHANEY CT	CHRISTIAN LN	PSLS	201700870601
466-090	466-088	07/19/2017	233.00		CHRISTIAN LN	DWYER RD	PSLS	201700870601
466-091	466-090	07/19/2017	103.00		CHRISTIAN LN	DWYER RD	PSLS	201700870601
466-092	466-091	07/19/2017	130.00		DWYER RD	WENTWORTH DR	PSLS	201700870601
466-093	466-091	07/19/2017	145.00		DWYER RD	CHRISTIAN LN	PSLS	201700870601
466-094	466-093	07/19/2017	133.00		DWYER RD	CHRISTIAN LN	PSLS	201700870601
466-095	466-063	07/20/2017	8.00		LAKE FOREST BL	CROWDER BL	PSLS	201700870601
466-096	466-095	07/20/2017	166.00		LAKE FOREST BL	SANDHURST DR	PSLS	201700870601
467-001	477-091	02/23/2017	144.00		CROWDER BL	BEECHWOOD CT	TV	DCGCTV,
467-002	467-001	02/23/2017	205.00		CROWDER BL	BEECHWOOD CT	TV	DCGCTV,
467-003	467-002	02/22/2017	212.00		CROWDER BL	HUNTINGTON PARK	TV	DCGCTV,
467-004	467-003	02/22/2017	330.00		CROWDER BL	HUNTINGTON PARK	TV	DCGCTV,
467-006	467-005	07/19/2017	161.00		CROWDER BL	HUNTINGTON PARK	PSLS	201700870601
467-007	467-006	07/19/2017	13.00		CROWDER BL	I-10 SERVICE RD	PSLS	201700870601
467-008	467-007	07/20/2017	120.00		CROWDER BL	I-10 SERVICE RD	PSLS	201700870601
467-010	467-005	02/20/2017	210.00		LAKE WILLOW DR	WESTHAVEN RD	TV	DCGCTV,
467-012	467-011	05/25/2015	205.00		CROWDER BL	I-10 SERVICE RD	TV	DCGCTV,
467-014	467-013	02/22/2017	300.00		CROWDER BL	I-10 SERVICE RD	TV	DCGCTV,
467-015	467-014	02/22/2017	265.00		CROWDER BL	I-10 SERVICE RD	TV	DCGCTV,
467-016	467-015	02/16/2017	165.00		CROWDER BL	I-10 SERVICE RD	TV	DCGCTV,
467-017	467-071	02/21/2017	161.00		LAWRENCE CT	WILLOW RD	TV	DCGCTV,
467-018	467-010	02/20/2017	170.00		LAKE WILLOW DR	WESTHAVEN RD	TV	DCGCTV,
467-019	467-018	02/20/2017	168.00		LAKE WILLOW DR	LAWRENCE CT	TV	DCGCTV,
467-020	467-019	02/20/2017	356.00		LAKE WILLOW DR	LAWRENCE CT	TV	DCGCTV,
467-021	467-020	02/20/2017	101.00		LAKE WILLOW DR	LAWRENCE CT	TV	DCGCTV,
467-022	467-021	02/20/2017	200.00		LAKE WILLOW DR	LAWRENCE CT	TV	DCGCTV,
467-022	467-023	02/23/2017	228.00		LAKE WILLOW DR	LAWRENCE CT	TV	DCGCTV,
467-024	467-023	02/23/2017	290.00		LAWRENCE RD	I-10 SERVICE RD	TV	DCGCTV,
467-025	467-024	08/14/2017	315.00		CROWDER BL	I-10 SERVICE RD	PSLS	201701029401
467-026	467-018	03/01/2017	315.00		WESTHAVEN RD	TUDOR CT	TV	DCGCTV,

<u>STRUCT1</u>	<u>STRUCT2</u>	<u>COMP DATE</u>	<u>LENGTH</u>	<u>ADDRESS</u>	<u>STREET</u>	<u>CROSS STREET</u>	<u>ACTIVITY</u>	<u>WO_NO</u>
467-027	467-026	03/01/2017	158.00		TUDOR CT	WESTHAVEN RD	TV	DCGCTV,
467-028	467-026	03/01/2017	240.00		WESTHAVEN RD	THORNLEY DR	TV	DCGCTV,
467-028	467-035	03/01/2017	261.00		WESTHAVEN RD	TUDOR CT	TV	DCGCTV,
467-029	461-004	08/16/2017	253.00		THORNLEY DR	MORRISON RD	PSLS	201701029401
467-030	467-029	08/16/2017	189.00		THORNLEY DR	MORRISON RD	PSLS	201701029401
467-031	467-030	08/16/2017	109.00		THORNLEY DR	MORRISON RD	PSLS	201701029401
467-032	467-030	03/01/2017	236.00		THORNLEY DR	WESTHAVEN RD	TV	DCGCTV,
467-033	467-032	03/01/2017	390.00		THORNLEY DR	WESTHAVEN RD	TV	DCGCTV,
467-034	467-033	08/16/2017	363.00		WESTHAVEN RD	MORRISON RD	PSLS	201701029401
467-035	467-033	03/01/2017	28.00		THORNLEY DR	WESTHAVEN RD	TV	DCGCTV,
467-036	467-035	08/16/2017	363.00		WESTHAVEN RD	MORRISON RD	PSLS	201701029401
467-037	477-092	08/16/2017	351.00		CROWDER BL	BEECHWOOD CT	PSLS	201701029401
467-038	467-037	08/16/2017	301.00		BEECHWOOD CT	CROWDER BL	PSLS	201701029401
467-039	467-038	08/17/2017	316.00		BEECHWOOD CT	CROWDER BL	PSLS	201701029401
467-040	467-037	08/17/2017	267.00		CROWDER BL	HUNTINGTON PARK	PSLS	201701029401
467-041	467-040	08/17/2017	329.00		CROWDER BL	HUNTINGTON PARK	PSLS	201701029401
467-042	467-041	08/17/2017	280.00		CROWDER BL	HUNTINGTON PARK	PSLS	201701029401
467-043	467-042	08/17/2017	175.00		CROWDER BL	I-10 SERVICE RD	PSLS	201701029401
467-044	467-042	08/17/2017	272.00		HUNTINGTON PARK	PARKSIDE CT	PSLS	201701029401
467-046	467-044	08/17/2017	293.00		PARKSIDE CT	HUNTINGTON PARK	PSLS	201701029401
467-047	467-046	08/17/2017	305.00		PARKSIDE CT	HUNTINGTON PARK	PSLS	201701029401
467-048	477-008	08/17/2017	390.00		CLARIDGE CT	MORRISON RD	PSLS	201701029401
467-049	467-048	08/18/2017	311.00		CLARIDGE CT	MORRISON RD	PSLS	201701029401
467-050	477-007	08/18/2017	297.00		BENSON CT	FORDHAM CT	PSLS	201701029401
467-051	467-050	08/18/2017	355.00		BENSON CT	FORDHAM CT	PSLS	201701029401
467-052	467-051	08/18/2017	343.00		BENSON CT	FORDHAM CT	PSLS	201701029401
467-053	467-052	08/18/2017	301.00		FORDHAM CT	BENSON CT	PSLS	201701029401
467-054	467-053	08/18/2017	287.00		FORDHAM CT	BENSON CT	PSLS	201701029401
467-055	467-054	08/18/2017	180.00		FORDHAM CT	BENSON CT	PSLS	201701029401
467-056	467-052	08/18/2017	290.00		BENSON CT	HUNTINGTON PARK	PSLS	201701029401
467-057	467-056	08/21/2017	351.00		HUNTINGTON PARK	PARKSIDE CT	PSLS	201701029401
467-058	467-057	08/21/2017	358.00		HUNTINGTON PARK	PARKSIDE CT	PSLS	201701029401
467-059	467-056	08/21/2017	40.00		BENSON CT	HUNTINGTON PARK	PSLS	201701029401
467-060	467-059	08/21/2017	294.00		HUNTINGTON PARK	PARKSIDE CT	PSLS	201701029401
467-061	467-059	08/21/2017	160.00		HUNTINGTON PARK	BENSON CT	PSLS	201701029401
467-062	467-061	08/21/2017	340.00		WALNUT SQUARE	HUNTINGTON PARK	PSLS	201701029401
467-063	467-069	08/21/2017	280.00		WALNUT SQUARE	CROWDER BL	PSLS	201701029401
467-064	467-063	08/21/2017	380.00		WALNUT SQUARE	CROWDER BL	PSLS	201701029401
470-001	466-031	08/28/2017	222.00		LAKE FOREST BL	BENSON RD	PSLS	201701123201

<u>STRUCT1</u>	<u>STRUCT2</u>	<u>COMP DATE</u>	<u>LENGTH</u>	<u>ADDRESS</u>	<u>STREET</u>	<u>CROSS STREET</u>	<u>ACTIVITY</u>	<u>WO_NO</u>
470-002	470-001	08/28/2017	183.00		LAKE FOREST BL	BENSON RD	PSLS	201701123201
470-003	470-002	08/28/2017	219.00		LAKE FOREST BL	CINDY PL	PSLS	201701123201
470-004	470-003	08/28/2017	283.00		I-10 SERVICE RD	SERVITUDE	PSLS	201701123201
470-005	470-004	08/28/2017	306.00		I-10 SERVICE RD	SERVITUDE	PSLS	201701123201
470-006	470-005	09/02/2017	318.00		I-10 SERVICE RD	SERVITUDE	PSLS	201701123201
470-007	470-006	09/01/2017	320.00		I-10 SERVICE RD	SERVITUDE	PSLS	201701123201
470-008	470-003	09/01/2017	80.00		LAKE FOREST BL	CINDY PL	PSLS	201701123201
470-009	470-008	09/01/2017	272.00		LAKE FOREST BL	CINDY PL	PSLS	201701123201
470-011	470-010	09/01/2017	400.00		CINDY PL	WENDY LN	PSLS	201701123201
470-012	470-011	09/02/2017	400.00		CINDY PL	I-10 SERVICE RD	PSLS	201701123201
470-013	470-012	09/02/2017	400.00		CINDY PL	I-10 SERVICE RD	PSLS	201701123201
470-014	470-009	09/02/2017	75.00		GLOUSTER RD	LAKE FOREST BL	PSLS	201701123201
470-015	470-014	09/02/2017	245.00		LAKE FOREST BL	BENSON RD	PSLS	201701123201
470-016	470-015	09/02/2017	249.00		LAKE FOREST BL	BENSON RD	PSLS	201701123201
470-017	470-014	09/02/2017	320.00		LAKE FOREST BL	EDENBORO RD	PSLS	201701123201
470-018	470-017	09/02/2017	257.00		LAKE FOREST BL	EDENBORO RD	PSLS	201701123201
470-019	470-018	09/03/2017	37.00		EDENBORO RD	NORGATE RD	PSLS	201701123201
470-020	470-009	09/03/2017	280.00		LAKE FOREST BL	TARA LN	PSLS	201701123201
470-021	470-020	09/03/2017	83.00		LAKE FOREST BL	TARA LN	PSLS	201701123201
470-022	470-021	09/03/2017	208.00		TARA LN	WENDY LN	PSLS	201701123201
470-023	470-022	09/03/2017	400.00		TARA LN	WENDY LN	PSLS	201701123201
470-024	470-023	09/03/2017	400.00		TARA LN	I-10 SERVICE RD	PSLS	201701123201
470-025	470-024	09/03/2017	400.00		TARA LN	I-10 SERVICE RD	PSLS	201701123201
470-026	470-021	09/03/2017	268.00		LAKE FOREST BL	BUNDY RD	PSLS	201701123201
470-027	470-026	09/03/2017	168.00		LAKE FOREST BL	BUNDY RD	PSLS	201701123201
470-028	470-027	09/03/2017	173.00		BUNDY RD	I-10 SERVICE RD	PSLS	201701123201
470-029	470-028	09/03/2017	350.00		BUNDY RD	I-10 SERVICE RD	PSLS	201701123201
470-030	470-029	09/03/2017	199.00		BUNDY RD	I-10 SERVICE RD	PSLS	201701123201
470-031	470-030	09/03/2017	210.00		BUNDY RD	I-10 SERVICE RD	PSLS	201701123201
470-032	470-031	09/27/2017	158.00		BUNDY RD	I-10 SERVICE RD	PSLS	201701278401
470-033	470-032	09/27/2017	215.00		BUNDY RD	I-10 SERVICE RD	PSLS	201701278401
470-034	470-033	09/27/2017	135.00		BUNDY RD	I-10 SERVICE RD	PSLS	201701278401
470-035	470-027	10/03/2017	101.00		LAKE FOREST BL	BUNDY RD	PSLS	201701278401
470-036	470-035	10/03/2017	105.00		BUNDY RD	LAKE FOREST BL	PSLS	201701278401
470-037	470-036	10/03/2017	100.00		LAKE FOREST BL	BUNDY RD	PSLS	201701278401
470-038	470-035	10/03/2017	175.00		BUNDY RD	I-10 SERVICE RD	PSLS	201701278401
470-039	470-038	10/03/2017	349.00		BUNDY RD	I-10 SERVICE RD	PSLS	201701278401
470-040	470-039	10/03/2017	210.00		BUNDY RD	I-10 SERVICE RD	PSLS	201701278401
470-041	470-040	10/03/2017	231.00		BUNDY RD	I-10 SERVICE RD	PSLS	201701278401

<u>STRUCT1</u>	<u>STRUCT2</u>	<u>COMP DATE</u>	<u>LENGTH</u>	<u>ADDRESS</u>	<u>STREET</u>	<u>CROSS STREET</u>	<u>ACTIVITY</u>	<u>WO_NO</u>
470-042	470-041	10/03/2017	127.00		BUNDY RD	I-10 SERVICE RD	PSLS	201701278401
470-043	470-042	10/03/2017	236.00		BUNDY RD	I-10 SERVICE RD	PSLS	201701278401
470-044	470-043	10/05/2017	146.00		BUNDY RD	I-10 SERVICE RD	PSLS	201701278401
470-045	470-035	10/05/2017	155.00		LAKE FOREST BL	PLAZA DR	PSLS	201701278401
470-046	470-045	10/05/2017	160.00		LAKE FOREST BL	PLAZA DR	PSLS	201701278401
471-026	471-025	07/31/2017	202.00		HAMMOND	LAIN AV	PSLS	201700956301
471-027	471-025	07/31/2017	323.00		FLAKE AV	LEEDS	PSLS	201700956301
471-028	471-027	07/31/2017	330.00		FLAKE AV	LEEDS	PSLS	201700956301
471-029	471-028	07/31/2017	228.00		LEEDS	LAIN AV	PSLS	201700956301
471-030	471-028	07/31/2017	324.00		FLAKE AV	GRANT	PSLS	201700956301
471-031	471-030	07/31/2017	325.00		FLAKE AV	GRANT	PSLS	201700956301
471-032	471-031	07/31/2017	209.00		GRANT	LAIN AV	PSLS	201700956301
471-033	471-031	07/31/2017	325.00		FLAKE AV	TULSA	PSLS	201700956301
471-034	471-033	07/31/2017	322.00		FLAKE AV	TULSA	PSLS	201700956301
471-035	471-034	07/31/2017	210.00		TULSA	FLAKE AV	PSLS	201700956301
471-036	471-034	07/31/2017	323.00		FLAKE AV	CHEF MENTEUR HW	PSLS	201700956301
471-037	471-036	07/31/2017	330.00		FLAKE AV	CHEF MENTEUR HW	PSLS	201700956301
471-042	471-041	04/24/2016	326.00		LAIN AV	LEEDS	UNCHOKED	201604098302
471-052	471-051	05/01/2017	423.00		DODT AV	HAMMOND	CLEAN SEWER	
471-056	471-055	10/16/2017	325.00		DODT AV	GRANT	PSLS	201701364701
471-057	471-056	10/16/2017	324.00		DODT AV	GRANT	PSLS	201701364701
471-058	471-057	10/16/2017	325.00		DODT AV	TULSA	PSLS	201701364701
471-059	471-058	10/16/2017	325.00		DODT AV	TULSA	PSLS	201701364701
471-060	471-059	10/16/2017	320.00		DODT AV	CHEF MENTEUR HW	PSLS	201701364701
471-061	471-060	10/16/2017	303.00		DODT AV	CHEF MENTEUR HW	PSLS	201701364701
471-062	471-051	10/16/2017	329.00		DWYER RD	EASTVIEW DR	PSLS	201701364701
471-063	471-062	10/16/2017	425.00		EASTVIEW DR	HAMMOND	PSLS	201701364701
471-065	471-064	10/17/2017	320.00		EASTVIEW DR	LEEDS	PSLS	201701364701
471-066	471-065	10/17/2017	330.00		EASTVIEW DR	LEEDS	PSLS	201701364701
471-067	471-066	10/17/2017	320.00		EASTVIEW DR	GRANT	PSLS	201701364701
471-068	471-067	10/17/2017	329.00		EASTVIEW DR	GRANT	PSLS	201701364701
471-069	471-068	10/17/2017	324.00		EASTVIEW DR	TULSA	PSLS	201701364701
471-070	471-069	10/17/2017	325.00		EASTVIEW DR	TULSA	PSLS	201701364701
471-071	471-070	10/17/2017	330.00		EASTVIEW DR	CHEF MENTEUR HW	PSLS	201701364701
471-072	471-071	10/17/2017	332.00		EASTVIEW DR	CHEF MENTEUR HW	PSLS	201701364701
471-073	471-062	10/17/2017	340.00		DWYER RD	WERNER DR	PSLS	201701364701
471-074	471-073	10/17/2017	411.00		WERNER DR	HAMMOND	PSLS	201701364701
471-077	471-076	10/19/2017	325.00		WERNER DR	LEEDS	PSLS	201701364701
471-078	471-077	10/19/2017	324.00		WERNER DR	GRANT	PSLS	201701364701

<u>STRUCT1</u>	<u>STRUCT2</u>	<u>COMP DATE</u>	<u>LENGTH</u>	<u>ADDRESS</u>	<u>STREET</u>	<u>CROSS STREET</u>	<u>ACTIVITY</u>	<u>WO_NO</u>
471-079	471-078	10/19/2017	325.00		WERNER DR	GRANT	PSLS	201701364701
471-080	471-079	10/19/2017	325.00		WERNER DR	TULSA	PSLS	201701364701
471-081	471-080	10/19/2017	325.00		WERNER DR	TULSA	PSLS	201701364701
471-082	471-081	10/19/2017	347.00		WERNER DR	CHEF MENTEUR HW	PSLS	201701364701
471-083	471-082	10/19/2017	343.00		WERNER DR	CHEF MENTEUR HW	PSLS	201701364701
471-084	471-083	10/19/2017	29.00		WERNER DR	CHEF MENTEUR HW	PSLS	201701364701
471-085	471-084	10/19/2017	99.00		WERNER DR	CHEF MENTEUR HW	PSLS	201701364701
471-086	471-019	10/27/2017	35.00		DWYER RD	CROWDER BL	PSLS	201701364701
471-087	471-086	10/27/2017	139.00		CROWDER BL	CHEF MENTEUR HW	PSLS	201701364701
471-088	471-087	08/08/2017	350.00		CROWDER BL	CHEF MENTEUR HW	PSLS	201700956301
471-089	471-088	08/08/2017	400.00		CROWDER BL	CHEF MENTEUR HW	PSLS	201700956301
471-090	471-089	08/08/2017	350.00		CROWDER BL	CHEF MENTEUR HW	PSLS	201700956301
471-091	471-090	08/08/2017	350.00		CROWDER BL	CHEF MENTEUR HW	PSLS	201700956301
471-092	471-091	08/08/2017	348.00		CROWDER BL	CHEF MENTEUR HW	PSLS	201700956301
471-093	471-092	08/07/2017	355.00		CROWDER BL	CHEF MENTEUR HW	PSLS	201700956301
471-094	471-093	08/07/2017	311.00		CROWDER BL	CHEF MENTEUR HW	PSLS	201700956301
471-095	471-094	08/07/2017	150.00		CROWDER BL	CHEF MENTEUR HW	PSLS	201700956301
471-096	471-095	08/07/2017	179.00		CROWDER BL	CHEF MENTEUR HW	PSLS	201700956301
471-097	471-022	10/27/2017	351.00		CROWDER BL	CHEF MENTEUR HW	PSLS	201701364701
471-098	471-097	10/27/2017	349.00		CROWDER BL	CHEF MENTEUR HW	PSLS	201701364701
471-099	471-098	10/27/2017	349.00		CROWDER BL	CHEF MENTEUR HW	PSLS	201701364701
471-100	471-099	10/27/2017	353.00		CROWDER BL	CHEF MENTEUR HW	PSLS	201701364701
471-101	471-100	10/27/2017	350.00		CROWDER BL	CHEF MENTEUR HW	PSLS	201701364701
471-102	471-101	10/27/2017	262.00		CROWDER BL	CHEF MENTEUR HW	PSLS	201701364701
472-014	472-004	10/23/2017	76.00		EVANGELINE DR	HAMMOND	PSLS	201701364701
472-024	472-023	10/25/2017	276.00		BUNDY RD	CHEF MENTEUR HW	PSLS	201701364701
472-039	472-038	10/21/2017	440.00		BUNDY RD	HAMMOND	PSLS	201701423701
472-057	472-056	10/22/2017	350.00		LONGFELLOW DR	CHEF MENTEUR HW	PSLS	201701423701
472-058	472-057	10/22/2017	412.00		LONGFELLOW DR	CHEF MENTEUR HW	PSLS	201701423701
472-060	472-059	10/22/2017	485.00		CERISE AV	HAMMOND	PSLS	201701423701
472-091	471-001	11/10/2017	240.00		DWYER RD	GALAHAD DR	PSLS	201701446901
472-092	472-091	07/31/2017	462.00		GALAHAD DR	HAMMOND	PSLS	201700956301
472-093	472-092	08/02/2017	477.00		GALAHAD DR	HAMMOND	PSLS	201700956301
472-094	472-093	08/02/2017	474.00		GALAHAD DR	GRANT	PSLS	201700956301
472-095	472-094	08/02/2017	476.00		GALAHAD DR	GRANT	PSLS	201700956301
472-096	472-095	08/03/2017	442.00		GALAHAD DR	GRANT	PSLS	201700956301
472-097	472-091	08/03/2017	242.00		DWYER RD	LANCELOT DR	PSLS	201700956301
472-098	472-097	08/03/2017	474.00		LANCELOT DR	HAMMOND	PSLS	201700956301
472-099	472-098	08/04/2017	478.00		LANCELOT DR	HAMMOND	PSLS	201700956301

<u>STRUCT1</u>	<u>STRUCT2</u>	<u>COMP DATE</u>	<u>LENGTH</u>	<u>ADDRESS</u>	<u>STREET</u>	<u>CROSS STREET</u>	<u>ACTIVITY</u>	<u>WO_NO</u>
472-100	472-099	08/04/2017	379.00		LANCELOT DR	GRANT	PSLS	201700956301
472-101	472-100	08/04/2017	380.00		LANCELOT DR	GRANT	PSLS	201700956301
472-102	472-101	08/04/2017	375.00		LANCELOT DR	GRANT	PSLS	201700956301
472-103	472-102	08/04/2017	378.00		LANCELOT DR	GRANT	PSLS	201700956301
472-104	472-103	08/04/2017	432.00		LANCELOT DR	CHEF MENTEUR HW	PSLS	201700956301
472-105	472-104	08/04/2017	418.00		LANCELOT DR	CHEF MENTEUR HW	PSLS	201700956301
472-106	472-127	11/10/2017	140.00		DWYER RD	ARTHUR DR	PSLS	201701446901
472-107	472-106	11/10/2017	473.00		ARTHUR DR	HAMMOND	PSLS	201701446901
472-108	472-107	11/10/2017	480.00		ARTHUR DR	HAMMOND	PSLS	201701446901
472-109	472-108	11/10/2017	377.00		ARTHUR DR	GRANT	PSLS	201701446901
472-110	472-109	11/10/2017	380.00		ARTHUR DR	GRANT	PSLS	201701446901
472-111	472-110	11/10/2017	374.00		ARTHUR DR	GRANT	PSLS	201701446901
472-112	472-111	11/10/2017	377.00		ARTHUR DR	GRANT	PSLS	201701446901
472-113	472-112	11/13/2017	430.00		ARTHUR DR	CHEF MENTEUR HW	PSLS	201701446901
472-114	472-113	11/13/2017	407.00		ARTHUR DR	CHEF MENTEUR HW	PSLS	201701446901
472-115	472-106	11/13/2017	226.00		DWYER RD	CHARLENE DR	PSLS	201701446901
472-116	472-115	11/13/2017	315.00		CHARLENE DR	HAMMOND	PSLS	201701446901
472-117	472-116	11/14/2017	313.00		CHARLENE DR	HAMMOND	PSLS	201701446901
472-118	472-117	11/14/2017	319.00		CHARLENE DR	HAMMOND	PSLS	201701446901
472-119	472-118	11/14/2017	360.00		CHARLENE DR	GRANT	PSLS	201701446901
472-120	472-119	11/14/2017	362.00		CHARLENE DR	GRANT	PSLS	201701446901
472-121	472-120	11/14/2017	361.00		CHARLENE DR	GRANT	PSLS	201701446901
472-122	472-121	11/14/2017	355.00		CHARLENE DR	GRANT	PSLS	201701446901
472-123	472-122	11/14/2017	251.00		CHARLENE DR	GRANT	PSLS	201701446901
472-124	472-123	11/14/2017	253.00		CHARLENE DR	GRANT	PSLS	201701446901
472-125	471-007	11/15/2017	320.00		GRANT	LANCELOT DR	PSLS	201701446901
472-127	472-097	08/04/2017	99.00		DWYER RD	ARTHUR DR	PSLS	201700956301
473-014	473-013	11/15/2017	348.00		HICKERSON	CHEF MENTEUR HW	PSLS	201701446901
473-034	473-033	11/16/2017	404.00		EUNICE	SPRINGWOOD	PSLS	201701539901
473-039	473-038	11/16/2017	377.00		CITRUS DR	HAMMOND	PSLS	201701539901
473-040	473-039	11/16/2017	400.00		CITRUS DR	SPRINGWOOD	PSLS	201701539901
473-042	473-041	11/16/2017	455.00		CITRUS DR	GRANT	PSLS	201701539901
473-050	473-049	11/17/2017	401.00		DONNA DR	HAMMOND	PSLS	201701539901
473-053	473-052	11/17/2017	399.00		DONNA DR	GRANT	PSLS	201701539901
473-060	473-059	11/19/2017	441.00		ROSALIA DR	HAMMOND	PSLS	201701539901
473-061	473-060	11/19/2017	438.00		ROSALIA DR	GRANT	PSLS	201701539901
473-063	473-062	11/21/2017	441.00		ROSALIA DR	GRANT	PSLS	201701539901
473-064	473-089	11/21/2017	279.00		DWYER RD	PERELLI	PSLS	201701539901
473-065	473-064	11/21/2017	315.00		PERELLI	HAMMOND	PSLS	201701539901

<u>STRUCT1</u>	<u>STRUCT2</u>	<u>COMP DATE</u>	<u>LENGTH</u>	<u>ADDRESS</u>	<u>STREET</u>	<u>CROSS STREET</u>	<u>ACTIVITY</u>	<u>WO_NO</u>
474-004	474-003	11/23/2017	388.00		CARDENAS	PRESSBURG	PSLS	201701539901
474-026	474-025	11/23/2017	411.00		SIERRA MADRE DR	PRENTISS AV	PSLS	201701539901
474-027	474-026	11/23/2017	362.00		SIERRA MADRE DR	PRENTISS AV	PSLS	201701539901
474-040	474-039	11/23/2017	278.00		WARREN DR	SEAWOOD	PSLS	201701539901
474-053	474-052	11/25/2017	326.00		LAKWOOD	READ BL	PSLS	201701539901
474-054	474-053	11/25/2017	327.00		LAKWOOD	READ BL	PSLS	201701539901
474-063	474-060	11/26/2017	250.00		WARREN DR	BROOKWOOD	PSLS	201701539901
474-064	474-063	11/26/2017	326.00		BROOKWOOD	READ BL	PSLS	201701539901
474-069	474-068	11/26/2017	330.00		AIRWOOD	READ BL	PSLS	201701539901
474-070	474-069	11/26/2017	330.00		AIRWOOD	READ BL	PSLS	201701539901
474-072	474-070	01/27/2018	80.00		AIRWOOD	READ BL	PSLS	201800184501
474-080	474-079	01/27/2018	302.00		DREUX AV	READ BL	PSLS	201800184501
474-091	474-090	01/26/2018	270.00		ROSEWOOD DR	READ BL	PSLS	201800184501
474-093	474-092	01/26/2018	320.00		DWYER RD	READ BL	PSLS	201800184501
474-094	474-093	01/26/2018	321.00		DWYER RD	REDWOOD	PSLS	201800184501
474-101	474-094	01/28/2018	260.00		DWYER RD	SANDALWOOD	PSLS	201800184501
474-102	474-101	01/28/2018	395.00		SANDALWOOD	BROOKWOOD	PSLS	201800184501
474-107	474-106	01/28/2018	392.00		SANDALWOOD	GRANT	PSLS	201800184501
474-111	474-110	01/28/2018	350.00		LURLINE	BROOKWOOD	PSLS	201800184501
474-112	474-111	01/28/2018	425.00		LURLINE	BROOKWOOD	PSLS	201800184501
474-113	474-112	01/28/2018	416.00		LURLINE	BROOKWOOD	PSLS	201800184501
475-005	475-003	01/28/2018	454.00		DWYER RD	WRIGHT RD	PSLS	201800184501
475-056	475-055	02/17/2018	333.00		CHEF MENTEUR HW	PAPANIA DR	PSLS	201800384301
475-057	475-056	02/17/2018	220.00		CHEF MENTEUR HW	PAPANIA DR	PSLS	201800384301
475-058	475-057	02/17/2018	146.00		CHEF MENTEUR HW	GOOD DR	PSLS	201800384301
475-061	475-060	02/17/2018	224.00		SCHINDLER DR	PRESSBURG	PSLS	201800384301
475-062	475-061	02/17/2018	320.00		SCHINDLER DR	PRESSBURG	PSLS	201800384301
475-063	475-062	02/18/2018	325.00		SCHINDLER DR	PRESSBURG	PSLS	201800384301
475-064	475-063	02/18/2018	295.00		SCHINDLER DR	PRENTISS AV	PSLS	201800384301
475-070	475-060	02/18/2018	232.00		DWYER RD	HAUCK DR	PSLS	201800384301
475-071	475-070	02/18/2018	250.00		HAUCK DR	PRESSBURG	PSLS	201800384301
475-072	475-071	02/18/2018	321.00		HAUCK DR	PRESSBURG	PSLS	201800384301
475-073	475-072	02/18/2018	328.00		HAUCK DR	PRESSBURG	PSLS	201800384301
475-079	475-070	02/19/2018	233.00		DWYER RD	GOOD DR	PSLS	201800379501
476-002	476-001	02/22/2018	158.00		WRIGHT RD	WILL STUTLEY DR	PSLS	201800379501
476-011	476-010	02/23/2018	150.00		CHEF MENTEUR HW	PAPANIA DR	PSLS	201800379501
476-012	476-010	02/26/2018	125.00		CHEF MENTEUR HW	WRIGHT RD	PSLS	201800379501
476-013	476-002	02/26/2018	101.00		WRIGHT RD	PRESSBURG	PSLS	201800379501
476-014	476-013	02/26/2018	178.00		WRIGHT RD	PRESSBURG	PSLS	201800379501

<u>STRUCT1</u>	<u>STRUCT2</u>	<u>COMP DATE</u>	<u>LENGTH</u>	<u>ADDRESS</u>	<u>STREET</u>	<u>CROSS STREET</u>	<u>ACTIVITY</u>	<u>WO_NO</u>
476-015	476-014	02/26/2018	454.00		WRIGHT RD	PRESSBURG	PSLS	201800379501
476-016	476-015	02/26/2018	404.00		WRIGHT RD	PRENTISS AV	PSLS	201800379501
476-019	476-018	03/07/2018	128.00		WRIGHT RD	CHEF MENTEUR HW	PSLS	201800379501
476-020	476-002	03/07/2018	85.00		WILL STUTLEY DR	WRIGHT RD	PSLS	201800379501
476-021	476-020	03/09/2018	113.00		WRIGHT RD	PRESSBURG	PSLS	201800379501
476-022	476-021	03/09/2018	202.00		WRIGHT RD	PRESSBURG	PSLS	201800379501
476-023	476-022	03/09/2018	410.00		WRIGHT RD	PRESSBURG	PSLS	201800379501
476-036	476-033	03/20/2018	424.00		CHEF MENTEUR HW	PRENTISS AV	PSLS	201800505701
476-037	476-036	03/20/2018	441.00		CHEF MENTEUR HW	PRENTISS AV	PSLS	201800505701
476-061	476-060	03/22/2018	130.00		CHEF MENTEUR HW	SHERWOOD DR	PSLS	201800505701
476-065	476-064	03/22/2018	120.00		PRESSBURG	SHERWOOD DR	PSLS	201800505701
476-066	476-065	03/22/2018	120.00		PRESSBURG	SHERWOOD DR	PSLS	201800505701
476-067	476-066	03/22/2018	50.00		SHERWOOD DR	PRESSBURG	PSLS	201800505701
476-068	476-067	03/22/2018	325.00		SHERWOOD DR	DWYER RD	PSLS	201800505701
476-070	476-066	03/22/2018	350.00		SHERWOOD DR	DWYER RD	PSLS	201800505701
476-072	476-066	03/22/2018	19.00		SHERWOOD DR	PRESSBURG	PSLS	201800505701
476-080	476-064	03/23/2018	120.00		FRIAR TUCK DR	PRENTISS AV	PSLS	201800505701
477-053	477-050	04/04/2018	365.00		CURRAN BL	AFTON DR	PSLS	201800622601
477-055	477-054	04/05/2018	372.00		CURRAN BL	MEYN	PSLS	201800622601
477-067	477-066	04/06/2018	425.00		DINKINS	BENSON	PSLS	201800622601
477-086	477-085	04/12/2018	453.00		HAYNE BL	GUS	PSLS	201800732101
477-087	477-086	04/12/2018	385.00		HAYNE BL	GUS	PSLS	201800732101
477-112	461-189	04/20/2018	355.00		HAYNE BL	CROWDER BL	PSLS	201800732101
477-113	477-112	04/20/2018	360.00		HAYNE BL	CROWDER BL	PSLS	201800732101
478-030	478-027	04/26/2018	230.00		TRAPIER AV	MORRISON RD	PSLS	201800835101
478-032	478-027	04/26/2018	250.00		ADELE	SHUBRICK	PSLS	201800835101
478-039	478-038	04/30/2018	400.00		DEVINE AV	DINKINS	PSLS	201800835101
478-040	478-039	04/30/2018	420.00		DEVINE AV	HAYNE BL	PSLS	201800835101
478-043	478-042	04/30/2018	398.00		VANDERKLOOT AV	HAYNE BL	PSLS	201800835101
478-053	478-052	05/02/2018	57.00		HICKMAN	HAYNE BL	PSLS	201800835101
478-054	478-053	05/02/2018	214.00		HAYNE BL	VANDERKLOOT AV	PSLS	201800835101
478-059	478-057	05/03/2018	331.00		BREVARD AV	HAYNE BL	PSLS	201800835101
478-060	478-059	05/03/2018	344.00		BREVARD AV	HAYNE BL	PSLS	201800835101
478-063	478-062	05/03/2018	270.00		HAYNE BL	CITRUS RD	PSLS	201800835101
478-066	478-065	05/04/2018	322.00		TRAPIER AV	DINKINS	PSLS	201800835101
478-067	478-066	05/04/2018	275.00		TRAPIER AV	HAYNE BL	PSLS	201800835101
478-073	488-020	05/04/2018	239.00		CARTER	SYMMES AV	PSLS	201800835101
478-074	478-073	05/04/2018	11.00		CARTER	SYMMES AV	PSLS	201800835101
478-075	478-073	05/06/2018	340.00		SYMMES AV	IRBY	PSLS	201800835101

<u>STRUCT1</u>	<u>STRUCT2</u>	<u>COMP DATE</u>	<u>LENGTH</u>	<u>ADDRESS</u>	<u>STREET</u>	<u>CROSS STREET</u>	<u>ACTIVITY</u>	<u>WO_NO</u>
478-076	478-075	05/06/2018	330.00		SYMMES AV	IRBY	PSLS	201800835101
478-077	478-074	05/06/2018	250.00		CARTER	HANSBROUGH	PSLS	201800835101
478-078	478-077	05/06/2018	318.00		HANSBROUGH	IRBY	PSLS	201800835101
478-079	478-078	05/06/2018	318.00		HANSBROUGH	IRBY	PSLS	201800835101
478-080	478-077	05/06/2018	251.00		CARTER	WEAVER AV	PSLS	201800835101
478-081	478-080	05/14/2018	320.00		WEAVER AV	IRBY	PSLS	201800968701
478-082	478-081	05/14/2018	320.00		WEAVER AV	IRBY	PSLS	201800968701
478-083	478-082	05/14/2018	285.00		WEAVER AV	HAYNE BL	PSLS	201800968701
478-084	478-083	05/14/2018	240.00		WEAVER AV	HAYNE BL	PSLS	201800968701
478-085	478-080	05/14/2018	249.00		CARTER	SHAW AV	PSLS	201800968701
478-086	478-085	05/14/2018	319.00		SHAW AV	IRBY	PSLS	201800968701
478-087	478-086	05/14/2018	320.00		SHAW AV	IRBY	PSLS	201800968701
478-088	478-085	05/14/2018	249.00		CARTER	POITEVENT	PSLS	201800968701
478-089	478-088	05/14/2018	320.00		POITEVENT	IRBY	PSLS	201800968701
478-090	478-089	05/15/2018	319.00		POITEVENT	IRBY	PSLS	201800968701
478-091	488-011	05/15/2018	250.00		MORRISON RD	SYMMES AV	PSLS	201800968701
478-092	478-091	05/15/2018	337.00		SYMMES AV	QUEISSER	PSLS	201800968701
478-093	478-092	05/15/2018	353.00		SYMMES AV	CARTER	PSLS	201800968701
478-094	478-093	05/17/2018	350.00		SYMMES AV	CARTER	PSLS	201800968701
478-095	478-091	05/17/2018	251.00		MORRISON RD	HANSBROUGH	PSLS	201800968701
478-096	478-095	05/17/2018	348.00		HANSBROUGH	QUEISSER	PSLS	201800968701
478-097	478-096	05/18/2018	346.00		HANSBROUGH	CARTER	PSLS	201800968701
478-098	478-097	05/18/2018	344.00		HANSBROUGH	CARTER	PSLS	201800968701
478-099	478-095	05/18/2018	249.00		MORRISON RD	WEAVER AV	PSLS	201800968701
478-100	478-099	05/18/2018	356.00		WEAVER AV	QUEISSER	PSLS	201800968701
478-101	478-100	05/21/2018	345.00		WEAVER AV	CARTER	PSLS	201800968701
478-102	478-101	05/21/2018	354.00		WEAVER AV	CARTER	PSLS	201800968701
478-103	478-099	05/21/2018	251.00		MORRISON RD	SHAW AV	PSLS	201800968701
478-104	478-103	05/21/2018	345.00		SHAW AV	QUEISSER	PSLS	201800968701
478-105	478-104	05/21/2018	344.00		SHAW AV	CARTER	PSLS	201800968701
478-106	478-105	05/21/2018	347.00		SHAW AV	CARTER	PSLS	201800968701
478-107	478-103	05/21/2018	249.00		MORRISON RD	POITEVENT	PSLS	201800968701
478-108	478-107	05/21/2018	343.00		POITEVENT	QUEISSER	PSLS	201800968701
478-109	478-108	05/21/2018	344.00		POITEVENT	CARTER	PSLS	201800968701
478-110	478-109	05/21/2018	344.00		POITEVENT	CARTER	PSLS	201800968701
478-111	491-100	05/23/2018	302.00		MORRISON RD	WEAVER AV	PSLS	201800968701
478-112	478-111	05/23/2018	337.00		MORRISON RD	WEAVER AV	PSLS	201800968701
478-113	478-112	05/23/2018	333.00		MORRISON RD	WEAVER AV	PSLS	201800968701
478-114	478-113	05/23/2018	251.00		MORRISON RD	WEAVER AV	PSLS	201800968701

<u>STRUCT1</u>	<u>STRUCT2</u>	<u>COMP DATE</u>	<u>LENGTH</u>	<u>ADDRESS</u>	<u>STREET</u>	<u>CROSS STREET</u>	<u>ACTIVITY</u>	<u>WO_NO</u>
478-119	488-030	05/23/2018	323.00		HAYNE BL	WEAVER AV	PSLS	201800968701
478-120	478-119	05/23/2018	356.00		HAYNE BL	WEAVER AV	PSLS	201800968701
478-121	478-120	05/23/2018	17.00		WEAVER AV	HAYNE BL	PSLS	201800968701
478-122	478-121	05/22/2018	330.00		HAYNE BL	WEAVER AV	PSLS	201800968701
478-123	478-124	05/24/2018	400.00		SYMMES AV	HAYNE BL	PSLS	201800968701
478-124	478-125	05/24/2018	320.00		SYMMES AV	IRBY	PSLS	201800968701
479-008	479-007	05/25/2018	325.00		ALMONASTER AV	JOURDAN RD	PSLS	201800968701
479-009	479-008	05/25/2018	325.00		ALMONASTER AV	JOURDAN RD	PSLS	201800968701
479-010	479-009	05/25/2018	325.00		ALMONASTER AV	JOURDAN RD	PSLS	201800968701
479-011	479-010	05/25/2018	325.00		ALMONASTER AV	JOURDAN RD	PSLS	201800968701
479-012	479-011	05/25/2018	330.00		ALMONASTER AV	JOURDAN RD	PSLS	201800968701
479-013	479-012	05/30/2018	190.00		ALMONASTER AV	JOURDAN RD	PSLS	201800968701
479-014	479-012	05/30/2018	290.00		ALMONASTER AV	JOURDAN RD	PSLS	201800968701
479-015	495-054	05/30/2018	382.00		CHEF MENTEUR HW	CHANTILLY DR	PSLS	201800968701
479-016	479-015	05/30/2018	402.00		CHEF MENTEUR HW	CHANTILLY DR	PSLS	201800968701
479-018	479-016	05/30/2018	385.00		CHEF MENTEUR HW	CHANTILLY DR	PSLS	201800968701
479-019	479-018	05/30/2018	372.00		CHEF MENTEUR HW	AMERICA	PSLS	201800968701
479-020	479-019	06/04/2018	187.00		CHEF MENTEUR HW	AMERICA	PSLS	201801061701
479-021	479-020	06/04/2018	160.00		CHEF MENTEUR HW	AMERICA	PSLS	201801061701
479-022	479-021	06/04/2018	216.00		AMERICA	BRUTUS	PSLS	201801061701
479-024	479-022	06/04/2018	225.00		AMERICA	OLD GENTILLY RD	PSLS	201801061701
479-025	479-024	06/04/2018	68.00		AMERICA	OLD GENTILLY RD	PSLS	201801061701
479-027	479-021	06/05/2018	286.00		CHEF MENTEUR HW	DALE	PSLS	201801061701
479-028	479-027	06/05/2018	208.00		DALE	BRUTUS	PSLS	201801061701
479-029	479-028	06/05/2018	251.00		DALE	OLD GENTILLY RD	PSLS	201801061701
479-030	479-029	06/05/2018	43.00		DALE	OLD GENTILLY RD	PSLS	201801061701
479-035	479-028	06/05/2018	232.00		BRUTUS	AMERICA	PSLS	201801061701
479-036	479-035	06/05/2018	38.00		BRUTUS	AMERICA	PSLS	201801061701
479-037	479-036	06/05/2018	220.00		AMERICA	OLD GENTILLY RD	PSLS	201801061701
479-038	479-027	06/07/2018	268.00		CHEF MENTEUR HW	REYNES	PSLS	201801061701
479-039	479-038	06/07/2018	199.00		REYNES	HAYDEL	PSLS	201801061701
479-040	479-039	06/07/2018	269.00		REYNES	OLD GENTILLY RD	PSLS	201801061701
479-041	479-038	06/07/2018	23.00		CHEF MENTEUR HW	REYNES	PSLS	201801061701
479-042	479-041	06/07/2018	77.00		CHEF MENTEUR HW	REYNES	PSLS	201801061701
479-043	479-041	06/07/2018	200.00		REYNES	HAYDEL	PSLS	201801061701
479-044	479-043	06/08/2018	92.00		HAYDEL	OLD GENTILLY RD	PSLS	201801061701
479-045	479-044	06/08/2018	185.00		HAYDEL	OLD GENTILLY RD	PSLS	201801061701
479-046	479-045	06/08/2018	90.00		HAYDEL	OLD GENTILLY RD	PSLS	201801061701
479-047	479-046	06/08/2018	192.00		HAYDEL	OLD GENTILLY RD	PSLS	201801061701

<u>STRUCT1</u>	<u>STRUCT2</u>	<u>COMP DATE</u>	<u>LENGTH</u>	<u>ADDRESS</u>	<u>STREET</u>	<u>CROSS STREET</u>	<u>ACTIVITY</u>	<u>WO_NO</u>
479-048	479-043	06/08/2018	279.00		REYNES	OLD GENTILLY RD	PSLS	201801061701
479-058	479-014	06/15/2018	216.00		ALMONASTER AV	JOURDAN RD	PSLS	201801061701
480-003	480-002	06/12/2018	275.00		OLD GENTILLY RD	FRANCE RD	PSLS	201801061701
480-004	480-003	06/12/2018	534.00		OLD GENTILLY RD	FRANCE RD	PSLS	201801061701
480-005	480-001	06/12/2018	28.00		OLD GENTILLY RD	DESIRE	PSLS	201801061701
480-006	480-005	06/12/2018	405.00		OLD GENTILLY RD	LOUISA	PSLS	201801061701
480-007	480-006	06/12/2018	370.00		GENTILLY RD	LOUISA	PSLS	201801061701
480-009	480-005	06/12/2018	362.00		DESIRE	CHEF MENTEUR HW	PSLS	201801061701
480-010	480-009	06/12/2018	38.00		DESIRE	CHEF MENTEUR HW	PSLS	201801061701
480-011	480-010	06/13/2018	385.00		CHEF MENTEUR HW	LOUISA	PSLS	201801061701
480-013	480-012	06/13/2018	16.00		CHEF MENTEUR HW	LOUISA	PSLS	201801061701
480-014	480-010	06/13/2018	30.00		CHEF MENTEUR HW	DESIRE	PSLS	201801061701
480-015	480-014	06/13/2018	127.00		CHEF MENTEUR HW	FRANCE RD	PSLS	201801061701
480-016	480-015	06/13/2018	35.00		CHEF MENTEUR HW	FRANCE RD	PSLS	201801061701
480-017	480-016	06/13/2018	255.00		CHEF MENTEUR HW	FRANCE RD	PSLS	201801061701
480-018	480-017	06/13/2018	395.00		CHEF MENTEUR HW	FRANCE RD	PSLS	201801061701
480-019	480-018	06/13/2018	260.00		CHEF MENTEUR HW	FRANCE RD	PSLS	201801061701
480-020	480-019	06/13/2018	240.00		CHEF MENTEUR HW	FRANCE RD	PSLS	201801061701
480-021	480-020	06/14/2018	60.00		CHEF MENTEUR HW	FRANCE RD	PSLS	201801061701
480-022	480-021	06/14/2018	170.00		CHEF MENTEUR HW	FRANCE RD	PSLS	201801061701
480-023	480-022	06/14/2018	125.00		CHEF MENTEUR HW	FRANCE RD	PSLS	201801061701
481-001	391-035	07/15/2018	330.00		IROQUOIS	OLD GENTILLY RD	PSLS	201801290101
481-003	481-002	07/15/2018	40.00		IROQUOIS	CHEF MENTEUR HW	PSLS	201801290101
481-004	481-003	07/15/2018	42.00		IROQUOIS	CHEF MENTEUR HW	PSLS	201801290101
481-009	481-001	07/15/2018	280.00		OLD GENTILLY RD	ST FERDINAND	PSLS	201801290101
481-018	481-004	07/22/2018	60.00		CHEF MENTEUR HW	IROQUOIS	PSLS	201801290101
481-020	481-019	07/22/2018	371.00		CHEF MENTEUR HW	PRESS	PSLS	201801290101
481-028	481-027	07/21/2018	420.00		CHEF MENTEUR HW	PRESS	PSLS	201801290101
481-029	481-037	07/22/2018	430.00		PRESS DR	CHEF MENTEUR HW	PSLS	201801290101
481-030	481-029	07/22/2018	51.00		CHEF MENTEUR HW	PRESS DR	PSLS	201801290101
481-033	481-032	07/22/2018	215.00		CHEF MENTEUR HW	IROQUOIS	PSLS	201801290101
481-034	480-007	07/22/2018	446.00		OLD GENTILLY RD	PRESS DR	PSLS	201801290101
481-035	481-034	07/15/2018	475.00		OLD GENTILLY RD	PRESS DR	PSLS	201801290101
481-036	481-035	07/15/2018	179.00		OLD GENTILLY RD	PRESS DR	PSLS	201801290101
482-041	517-042	07/11/2018	189.00		BULLARD AV	DWYER RD	PSLS	201801202001
482-042	482-041	07/11/2018	186.00		DWYER RD	WEST ACCESS RD	PSLS	201801202001
482-044	482-042	07/11/2018	203.00		DWYER RD	WEST ACCESS RD	PSLS	201801202001
482-046	482-044	07/11/2018	205.00		DWYER RD	WEST ACCESS RD	PSLS	201801202001
482-048	482-046	07/11/2018	205.00		DWYER RD	WEST ACCESS RD	PSLS	201801202001

<u>STRUCT1</u>	<u>STRUCT2</u>	<u>COMP DATE</u>	<u>LENGTH</u>	<u>ADDRESS</u>	<u>STREET</u>	<u>CROSS STREET</u>	<u>ACTIVITY</u>	<u>WO_NO</u>
482-050	482-048	07/12/2018	200.00		DWYER RD	WEST ACCESS RD	PSLS	201801202001
482-052	482-050	07/12/2018	168.00		DWYER RD	WEST ACCESS RD	PSLS	201801202001
482-054	482-052	07/12/2018	236.00		DWYER RD	WEST ACCESS RD	PSLS	201801202001
482-056	482-054	07/12/2018	87.00		DWYER RD	WEST ACCESS RD	PSLS	201801202001
482-057	482-041	07/12/2018	35.00		BULLARD AV	DWYER RD	PSLS	201801202001
482-058	482-057	07/12/2018	28.00		BULLARD AV	DWYER RD	PSLS	201801202001
482-059	482-058	07/12/2018	45.00		BULLARD AV	DWYER RD	PSLS	201801202001
482-060	482-059	07/12/2018	23.00		DWYER RD	BULLARD AV	PSLS	201801202001
482-061	482-059	07/12/2018	316.00		BULLARD AV	PRESSBURG	PSLS	201801202001
482-062	482-061	07/16/2018	197.00		BULLARD AV	PRESSBURG	PSLS	201801202001
482-064	482-062	07/16/2018	196.00		BULLARD AV	CHEF MENTEUR HW	PSLS	201801202001
482-065	482-064	07/16/2018	211.00		BULLARD AV	CHEF MENTEUR HW	PSLS	201801202001
482-066	482-065	07/16/2018	350.00		BULLARD AV	CHEF MENTEUR HW	PSLS	201801202001
482-067	482-066	07/16/2018	115.00		BULLARD AV	CHEF MENTEUR HW	PSLS	201801202001
484-002	484-001	07/13/2018	150.00		SAVOIE CT	LOURDES	PSLS	201801202001
484-003	484-002	07/13/2018	194.00		SAVOIE CT	LOURDES	PSLS	201801202001
484-004	484-003	07/13/2018	50.00		SAVOIE CT	LOURDES	PSLS	201801202001
484-005	484-004	07/13/2018	45.00		SAVOIE CT	LOURDES	PSLS	201801202001
484-006	484-005	07/13/2018	302.00		SAVOIE CT	LOURDES	PSLS	201801202001
484-007	484-006	07/13/2018	125.00		SAVOIE CT	LOURDES	PSLS	201801202001
484-008	484-007	07/13/2018	111.00		SAVOIE CT	LOURDES	PSLS	201801202001
484-009	484-002	07/13/2018	32.00		SAVOIE CT	LOURDES	PSLS	201801202001
484-010	484-009	07/13/2018	40.00		SAVOIE CT	LOURDES	PSLS	201801202001
484-011	484-010	07/13/2018	281.00		SAVOIE CT	LOURDES	PSLS	201801202001
484-012	484-011	07/13/2018	110.00		SAVOIE CT	LOURDES	PSLS	201801202001
484-013	484-012	07/16/2018	104.00		SAVOIE CT	LOURDES	PSLS	201801202001
484-014	484-013	07/16/2018	169.00		SAVOIE CT	LOURDES	PSLS	201801202001
484-015	484-014	09/05/2018	134.00		LOURDES	MICHOUD BL	PSLS	201801559801
484-016	484-014	09/05/2018	241.00		LOURDES	SAVOIE CT	PSLS	201801559801
484-018	484-017	08/22/2017	58.00		DWYER RD	BERGERAC	CLEAN SEWER	
484-019	484-018	08/22/2017	175.00		DWYER RD	BERGERAC	CLEAN SEWER	
484-020	484-019	09/05/2018	74.00		DWYER RD	MICHOUD BL	PSLS	201801559801
484-021	484-020	09/05/2018	175.00		DWYER RD	MICHOUD BL	PSLS	201801559801
484-022	484-017	09/05/2018	56.00		DWYER RD	MICHOUD BL	PSLS	201801559801
484-024	484-022	09/05/2018	132.00		DWYER RD	MICHOUD BL	PSLS	201801559801
484-028	484-026	09/13/2018	75.00		MICHOUD BL	DWYER RD	PSLS	201801559801
484-029	484-025	09/05/2018	278.00		DWYER RD	TOULON	PSLS	201801559801
484-030	484-029	09/05/2018	55.00		DWYER RD	TOULON	PSLS	201801559801
484-031	484-030	09/05/2018	220.00		DWYER RD	MICHOUD BL	PSLS	201801559801

<u>STRUCT1</u>	<u>STRUCT2</u>	<u>COMP DATE</u>	<u>LENGTH</u>	<u>ADDRESS</u>	<u>STREET</u>	<u>CROSS STREET</u>	<u>ACTIVITY</u>	<u>WO_NO</u>
484-032	484-030	09/05/2018	258.00		DWYER RD	TOULON	PSLS	201801559801
484-033	484-029	09/05/2018	320.00		DWYER RD	TOULON	PSLS	201801559801
484-035	484-034	09/06/2018	241.00		DWYER RD	TOULON	PSLS	201801559801
484-036	484-034	06/27/2017	54.00		DWYER RD	TOULON	TV SEWER	
484-037	484-036	09/06/2018	302.00		DWYER RD	TOULON	PSLS	201801559801
484-038	484-036	09/06/2018	299.00		DWYER RD	MICHOUD BL	PSLS	201801559801
484-039	484-025	09/06/2018	248.00		MICHOUD BL	DEAUVILLE CT	PSLS	201801559801
484-041	484-040	09/06/2018	58.00		DEAUVILLE CT	MICHOUD BL	PSLS	201801559801
484-043	484-041	09/06/2018	247.00		MICHOUD BL	LOURDES	PSLS	201801559801
484-044	484-043	09/06/2018	231.00		MICHOUD BL	LOURDES	PSLS	201801559801
484-045	484-040	09/06/2018	255.00		MICHOUD BL	LOURDES	PSLS	201801559801
484-046	484-045	09/06/2018	270.00		MICHOUD BL	LOURDES	PSLS	201801559801
484-047	484-040	09/07/2018	271.00		DEAUVILLE CT	SEVRES	PSLS	201801559801
484-048	484-047	09/07/2018	220.00		CHERBOURG	DEAUVILLE CT	PSLS	201801559801
484-049	484-048	09/07/2018	60.00		CHERBOURG	DEAUVILLE CT	PSLS	201801559801
484-050	484-049	09/06/2018	263.00		CHERBOURG	TOULON	PSLS	201801559801
484-051	484-050	09/06/2018	264.00		CHERBOURG	TOULON	PSLS	201801559801
484-053	484-052	09/06/2018	126.00		CHERBOURG	TOULON	PSLS	201801559801
484-054	484-053	09/06/2018	233.00		TOULON	DEAUVILLE CT	PSLS	201801559801
484-055	484-053	09/06/2018	183.00		TOULON	DWYER RD	PSLS	201801559801
484-056	484-047	09/06/2018	269.00		DEAUVILLE CT	CALAIS	PSLS	201801559801
484-057	484-056	09/06/2018	140.00		CALAIS	TOULON	PSLS	201801559801
484-058	484-057	09/13/2018	100.00		CALAIS	TOULON	PSLS	201801559801
484-059	484-058	09/07/2018	90.00		CALAIS	TOULON	PSLS	201801559801
484-060	484-059	09/07/2018	228.00		CALAIS	TOULON	PSLS	201801559801
484-061	484-060	09/07/2018	227.00		CALAIS	TOULON	PSLS	201801559801
484-062	484-061	09/07/2018	215.00		CALAIS	TOULON	PSLS	201801559801
484-063	484-062	09/07/2018	230.00		TOULON	SEVRES	PSLS	201801559801
484-064	484-056	09/07/2018	310.00		DEAUVILLE CT	TOULON	PSLS	201801559801
484-065	484-064	09/13/2018	305.00		DEAUVILLE CT	TOULON	PSLS	201801559801
484-067	484-066	09/13/2018	206.00		TOULON	CALAIS	PSLS	201801559801
484-068	484-047	09/13/2018	151.00		SEVRES	DEAUVILLE CT	PSLS	201801559801
484-069	484-068	09/13/2018	178.00		SEVRES	DEAUVILLE CT	PSLS	201801559801
484-070	484-069	09/13/2018	105.00		SEVRES	DEAUVILLE CT	PSLS	201801559801
484-071	484-070	09/13/2018	230.00		SEVRES	TOULON	PSLS	201801559801
484-072	484-071	09/13/2018	125.00		SEVRES	TOULON	PSLS	201801559801
484-073	484-072	09/13/2018	250.00		SEVRES	TOULON	PSLS	201801559801
484-074	484-073	09/13/2018	257.00		SEVRES	TOULON	PSLS	201801559801
484-075	484-074	09/13/2018	130.00		SEVRES	TOULON	PSLS	201801559801

<u>STRUCT1</u>	<u>STRUCT2</u>	<u>COMP DATE</u>	<u>LENGTH</u>	<u>ADDRESS</u>	<u>STREET</u>	<u>CROSS STREET</u>	<u>ACTIVITY</u>	<u>WO_NO</u>
484-077	500-035	04/28/2017	180.00		MICHOUD BL	CHEF MENTEUR HW	TV SEWER	
484-078	484-077	05/12/2017	359.00		CHEF MENTEUR HW	ALCEE FORTIER BL	TV SEWER	
484-079	484-078	09/25/2018	293.00		CHEF MENTEUR HW	MICHOUD BL	PSLS	201801685301
484-080	484-079	09/25/2018	194.00		CHEF MENTEUR HW	MICHOUD BL	PSLS	201801685301
484-081	484-077	09/26/2018	20.00		CHEF MENTEUR HW	MICHOUD BL	PSLS	201801685301
484-082	484-081	09/26/2018	31.00		CHEF MENTEUR HW	MICHOUD BL	PSLS	201801685301
484-083	484-082	09/26/2018	372.00		CHEF MENTEUR HW	PARIS RD	PSLS	201801685301
484-084	484-083	09/26/2018	424.00		CHEF MENTEUR HW	PARIS RD	PSLS	201801685301
484-085	484-084	09/26/2018	422.00		CHEF MENTEUR HW	PARIS RD	PSLS	201801685301
484-086	523-017	09/26/2018	248.00		TOULON	DWYER RD	PSLS	201801685301
485-001	484-019	08/22/2017	270.00		DWYER BL	BERGERAC	CLEAN SEWER	
485-002	485-001	08/23/2017	266.00		DWYER BL	BERGERAC	CLEAN SEWER	
485-003	485-002	09/26/2018	135.00		BERGERAC	STRASBOURG PL	PSLS	201801685301
485-004	485-003	09/26/2018	129.00		BERGERAC	STRASBOURG PL	PSLS	201801685301
485-005	485-004	09/26/2018	208.00		STRASBOURG PL	LOURDES	PSLS	201801685301
485-006	485-005	09/26/2018	41.00		STRASBOURG PL	LOURDES	PSLS	201801685301
485-007	485-006	09/26/2018	47.00		STRASBOURG PL	LOURDES	PSLS	201801685301
485-008	485-007	09/26/2018	344.00		STRASBOURG PL	LOURDES	PSLS	201801685301
485-009	485-008	09/26/2018	81.00		STRASBOURG PL	LOURDES	PSLS	201801685301
485-010	485-009	09/26/2018	129.00		STRASBOURG PL	LOURDES	PSLS	201801685301
485-011	485-004	09/26/2018	90.00		BERGERAC	LOURDES	PSLS	201801685301
485-012	485-011	09/26/2018	338.00		BERGERAC	LOURDES	PSLS	201801685301
485-013	485-012	09/26/2018	130.00		BERGERAC	LOURDES	PSLS	201801685301
485-014	485-013	09/27/2018	162.00		BERGERAC	LOURDES	PSLS	201801685301
485-015	485-014	09/27/2018	270.00		LOURDES	STRASBOURG PL	PSLS	201801685301
485-016	485-014	09/26/2018	148.00		LOURDES	CHARMES CT	PSLS	201801685301
485-017	485-002	08/23/2017	46.00		DWYER BL	BERGERAC	CLEAN SEWER	
485-018	485-017	08/25/2017	370.00		DWYER BL	CERNAY	CLEAN SEWER	
485-019	485-018	09/26/2018	240.00		CHARMES CT	LOURDES	PSLS	201801685301
485-020	485-019	09/26/2018	65.00		CHARMES CT	LOURDES	PSLS	201801685301
485-021	485-020	09/26/2018	40.00		CHARMES CT	LOURDES	PSLS	201801685301
485-022	485-021	09/27/2018	37.00		CHARMES CT	LOURDES	PSLS	201801685301
485-023	485-022	09/27/2018	351.00		CHARMES CT	LOURDES	PSLS	201801685301
485-024	485-023	10/04/2018	103.00		CHARMES CT	LOURDES	PSLS	201801685301
485-025	485-024	09/27/2018	89.00		CHARMES CT	LOURDES	PSLS	201801685301
485-026	485-019	09/27/2018	140.00		CHARMES CT	LOURDES	PSLS	201801685301
485-027	485-026	08/24/2017	43.00		CHARMES CT	LOURDES	CLEAN SEWER	
485-028	485-027	09/27/2018	56.00		CHARMES CT	LOURDES	PSLS	201801685301
485-029	485-028	09/27/2018	351.00		CHARMES CT	LOURDES	PSLS	201801685301

<u>STRUCT1</u>	<u>STRUCT2</u>	<u>COMP DATE</u>	<u>LENGTH</u>	<u>ADDRESS</u>	<u>STREET</u>	<u>CROSS STREET</u>	<u>ACTIVITY</u>	<u>WO_NO</u>
485-030	485-029	09/28/2018	100.00		CHARMES CT	LOURDES	PSLS	201801685301
485-031	485-030	09/28/2018	190.00		CHARMES CT	LOURDES	PSLS	201801685301
485-032	485-031	09/28/2018	357.00		LOURDES	BERGERAC	PSLS	201801685301
485-033	485-031	09/28/2018	198.00		LOURDES	BRITTANY CT	PSLS	201801685301
485-034	485-018	05/19/2017	319.00		DWYER BL	CERNAY	TV SEWER	
485-035	485-034	10/02/2018	320.00		DWYER BL	CERNAY	PSLS	201801685301
485-036	485-035	10/02/2018	90.00		CANNES	DWYER BL	PSLS	201801685301
485-037	485-036	10/02/2018	390.00		DWYER BL	CORTE PL	PSLS	201801685301
485-038	485-036	10/02/2018	414.00		DWYER BL	E LEMANS	PSLS	201801685301
485-039	485-035	10/02/2018	236.00		CANNES	LOURDES	PSLS	201801685301
485-040	485-039	10/02/2018	144.00		BRITTANY CT	LOURDES	PSLS	201801685301
485-041	485-040	09/28/2018	50.00		BRITTANY CT	LOURDES	PSLS	201801685301
485-042	485-041	09/28/2018	40.00		BRITTANY CT	LOURDES	PSLS	201801685301
485-043	485-042	09/28/2018	340.00		BRITTANY CT	LOURDES	PSLS	201801685301
485-044	485-043	09/28/2018	200.00		BRITTANY CT	LOURDES	PSLS	201801685301
485-045	485-039	09/28/2018	45.00		BRITTANY CT	LOURDES	PSLS	201801685301
485-046	485-045	09/28/2018	40.00		BRITTANY CT	LOURDES	PSLS	201801685301
485-047	485-046	06/22/2017	40.00		BRITTANY CT	LOURDES	TV SEWER	
485-048	485-047	09/28/2018	375.00		BRITTANY CT	LOURDES	PSLS	201801685301
485-049	485-048	09/28/2018	100.00		BRITTANY CT	LOURDES	PSLS	201801685301
485-050	485-049	10/02/2018	171.00		BRITTANY CT	LOURDES	PSLS	201801685301
485-051	485-050	10/02/2018	262.00		LOURDES	BRITTANY CT	PSLS	201801685301
485-052	485-050	10/02/2018	277.00		LOURDES	CORSICA PL	PSLS	201801685301
485-053	485-035	10/04/2018	288.00		DWYER BL	CERNAY	PSLS	201801685301
485-054	485-053	10/04/2018	310.00		DWYER BL	CERNAY	PSLS	201801685301
485-055	485-054	10/04/2018	85.00		E LEMANS	DWYER BL	PSLS	201801685301
485-056	485-055	10/04/2018	103.00		DWYER BL	E LEMANS	PSLS	201801685301
485-057	485-054	10/04/2018	236.00		CERNAY	CORSICA PL	PSLS	201801685301
485-058	485-057	10/04/2018	200.00		CORSICA PL	LOURDES	PSLS	201801685301
485-059	485-058	10/04/2018	42.00		CORSICA PL	LOURDES	PSLS	201801685301
485-060	485-059	10/04/2018	44.00		CORSICA PL	LOURDES	PSLS	201801685301
485-061	485-060	11/21/2018	443.00		CORSICA PL	LOURDES	TV	DCGCTV,
485-062	485-061	11/21/2018	90.00		CORSICA PL	LOURDES	TV	DCGCTV,
485-063	485-057	11/28/2018	118.00		CERNAY	CORSICA PL	TV	DCGCTV,
485-064	485-063	11/28/2018	110.00		CERNAY	CORSICA PL	TV	DCGCTV,
485-065	485-064	11/28/2018	275.00		CERNAY	CORSICA PL	TV	DCGCTV,
485-066	485-065	11/26/2018	147.00		CERNAY	CORSICA PL	TV	DCGCTV,
485-067	485-066	11/26/2018	49.00		CERNAY	CORSICA PL	TV	DCGCTV,
485-068	485-067	11/26/2018	50.00		LOURDES	CORSICA PL	TV	DCGCTV,

<u>STRUCT1</u>	<u>STRUCT2</u>	<u>COMP DATE</u>	<u>LENGTH</u>	<u>ADDRESS</u>	<u>STREET</u>	<u>CROSS STREET</u>	<u>ACTIVITY</u>	<u>WO_NO</u>
485-069	485-068	11/26/2018	140.00		LOURDES	CORSICA PL	TV	DCGCTV,
485-070	485-002	11/27/2018	68.00		CORTE PL	DWYER BL	TV	DCGCTV,
485-071	485-070	11/28/2018	340.00		DWYER BL	CANNES	TV	DCGCTV,
485-072	485-071	11/28/2018	286.00		DWYER BL	CANNES	TV	DCGCTV,
485-073	484-020	11/27/2018	429.00		DWYER BL	CORTE PL	TV	DCGCTV,
485-075	486-010	11/29/2018	315.00		DWYER BL	CERNAY	TV	DCGCTV,
485-076	485-075	11/29/2018	335.00		DWYER BL	CERNAY	TV	DCGCTV,
485-077	486-008	05/19/2017	95.00		DWYER BL	E LEMANS	TV SEWER	
485-078	485-077	11/29/2018	350.00		DWYER BL	E LEMANS	TV	DCGCTV,
486-024	486-023	12/28/2015	295.00		OLED DR	PELTIER	FLUSHED	201603411101
486-025	486-024	01/06/2016	46.00		OLED DR	PELTIER	FLUSHED	201603410501
486-026	486-025	12/29/2015	145.00		OLED DR	PELTIER	FLUSHED	201603410601
486-027	486-026	12/29/2015	60.00		OLED DR	PELTIER	FLUSHED	201603410701
486-029	486-028	12/29/2015	145.00		PELTIER	ALSACE	FLUSHED	201603410801
487-001	486-023	01/06/2016	292.00		SAIGON DR	HENRI DR	FLUSHED	201603410901
487-002	487-001	12/28/2015	380.00		HENRI DR	PELTIER	FLUSHED	201603411001
487-003	487-002	12/29/2015	69.00		HENRI DR	PELTIER	FLUSHED	201603411201
487-004	487-003	12/30/2015	73.00		PELTIER	STREET A	FLUSHED	201603411301
487-009	487-023	12/28/2015	300.00		SAIGON DR	STREET A	FLUSHED	201603411501
487-010	487-009	12/30/2015	282.00		SAIGON DR	STREET B	FLUSHED	201603411601
487-011	487-010	12/30/2015	132.00		SAIGON DR	STREET B	FLUSHED	201603411701
487-023	487-001	01/06/2016	136.00		SAIGON DR	STREET A	FLUSHED	201603411801
488-021	488-020	12/05/2018	319.00		MEANS AV	IRBY	TV	DCGCTV,
488-022	488-021	12/05/2018	319.00		MEANS AV	IRBY	TV	DCGCTV,
488-023	488-022	12/05/2018	321.00		MEANS AV	HAYNE BL	TV	DCGCTV,
488-024	488-023	12/05/2018	241.00		MEANS AV	HAYNE BL	TV	DCGCTV,
488-025	488-019	12/10/2018	65.00		READ BL	CARTER	TV	DCGCTV,
488-026	488-025	12/07/2018	288.00		READ BL	IRBY	TV	DCGCTV,
488-027	488-026	12/07/2018	292.00		READ BL	IRBY	TV	DCGCTV,
488-028	488-027	12/26/2018	358.00		READ BL	HAYNE BL	TV	DCGCTV,
488-029	488-028	12/26/2018	363.00		READ BL	HAYNE BL	TV	DCGCTV,
488-030	488-029	12/26/2018	320.00		HAYNE BL	SYMMES AV	TV	DCGCTV,
488-031	488-029	12/20/2018	330.00		HAYNE BL	LACOMBE	TV	DCGCTV,
488-032	488-031	12/20/2018	300.00		HAYNE BL	LACOMBE	TV	DCGCTV,
488-033	488-025	12/10/2018	100.00		CURRAN BL	READ BL	TV	DCGCTV,
488-034	488-033	12/10/2018	288.00		READ BL	HAYNE BL	TV	DCGCTV,
488-035	488-034	12/10/2018	355.00		READ BL	HAYNE BL	TV	DCGCTV,
488-036	488-033	12/10/2018	150.00		CURRAN BL	AVALON WAY	TV	DCGCTV,
488-037	488-036	12/10/2018	143.00		CURRAN BL	AVALON WAY	TV	DCGCTV,

<u>STRUCT1</u>	<u>STRUCT2</u>	<u>COMP DATE</u>	<u>LENGTH</u>	<u>ADDRESS</u>	<u>STREET</u>	<u>CROSS STREET</u>	<u>ACTIVITY</u>	<u>WO_NO</u>
488-038	488-037	12/10/2018	40.00		CURRAN BL	AVALON WAY	TV	DCGCTV,
488-041	488-040	12/20/2018	170.00		AVALON WAY	CASTLEWOOD DR	TV	DCGCTV,
488-042	488-041	12/20/2018	200.00		AVALON WAY	CASTLEWOOD DR	TV	DCGCTV,
488-043	488-042	12/20/2018	138.00		AVALON WAY	CASTLEWOOD DR	TV	DCGCTV,
488-044	488-043	12/19/2018	215.00		AVALON WAY	BOULEVARD WAY	TV	DCGCTV,
488-045	488-044	12/19/2018	165.00		AVALON WAY	BOULEVARD WAY	TV	DCGCTV,
488-046	488-045	12/19/2018	124.00		AVALON WAY	CURRAN BL	TV	DCGCTV,
488-052	488-051	12/17/2018	130.00		HERITAGE DR	ELMDALE RD	TV	DCGCTV,
488-053	488-057	12/17/2018	245.00		HERITAGE DR	ELMDALE RD	TV	DCGCTV,
488-054	488-053	12/17/2018	150.00		ELMDALE RD	CASTLEWOOD DR	TV	DCGCTV,
488-055	488-054	12/17/2018	145.00		ELMDALE RD	CASTLEWOOD DR	TV	DCGCTV,
488-057	488-058	12/20/2018	30.00		HERITAGE DR	DEARBORN RD	TV	DCGCTV,
488-059	488-057	12/17/2018	130.00		DEARBORN RD	CASTLEWOOD DR	TV	DCGCTV,
488-060	488-059	12/17/2018	170.00		DEARBORN RD	CASTLEWOOD DR	TV	DCGCTV,
488-061	488-060	12/17/2018	75.00		DEARBORN RD	CASTLEWOOD DR	TV	DCGCTV,
488-062	488-051	12/17/2018	166.00		FOREST GLEN RD	CASTLEWOOD DR	TV	DCGCTV,
488-063	488-062	12/17/2018	180.00		FOREST GLEN RD	CASTLEWOOD DR	TV	DCGCTV,
488-064	488-063	12/17/2018	160.00		FOREST GLEN RD	CASTLEWOOD DR	TV	DCGCTV,
488-065	488-064	12/17/2018	89.00		FOREST GLEN RD	CASTLEWOOD DR	TV	DCGCTV,
488-066	488-064	12/17/2018	115.00		CASTLEWOOD DR	ELMDALE RD	TV	DCGCTV,
488-067	488-066	12/17/2018	242.00		CASTLEWOOD DR	DEARBORN RD	TV	DCGCTV,
488-068	488-043	12/19/2018	136.00		CASTLEWOOD DR	DEARBORN RD	TV	DCGCTV,
488-070	488-069	12/21/2018	399.00		LACOMBE	ZENITH	TV	DCGCTV,
488-073	488-142	12/14/2018	205.00		CURRAN BL	LACOMBE	TV	DCGCTV,
488-074	488-073	12/14/2018	220.00		CURRAN BL	AVALON WAY	TV	DCGCTV,
488-075	488-072	12/13/2014	328.00		WALES	LACOMBE	UNCHOKED	201402587801
488-076	488-075	12/11/2018	326.00		LACOMBE	WALES	TV	DCGCTV,
488-077	488-076	12/14/2018	200.00		LACOMBE	HAYNE BL	TV	DCGCTV,
488-078	488-077	12/14/2018	130.00		LACOMBE	HAYNE BL	TV	DCGCTV,
488-079	488-078	12/14/2018	298.00		LACOMBE	HAYNE BL	TV	DCGCTV,
488-080	488-079	12/14/2018	271.00		HAYNE BL	READ BL	TV	DCGCTV,
488-081	488-079	12/14/2018	30.00		LACOMBE	HAYNE BL	TV	DCGCTV,
488-082	488-072	12/14/2018	261.00		CURRAN BL	LADY GRAY	TV	DCGCTV,
488-083	488-082	12/11/2018	336.00		LADY GRAY	WALES	TV	DCGCTV,
488-084	488-083	12/11/2018	313.00		LADY GRAY	WALES	TV	DCGCTV,
488-085	488-084	12/10/2018	325.00		LADY GRAY	HAYNE BL	TV	DCGCTV,
488-086	488-085	12/10/2018	300.00		LADY GRAY	HAYNE BL	TV	DCGCTV,
488-087	488-086	12/10/2018	12.00		LADY GRAY	HAYNE BL	TV	DCGCTV,
488-088	488-087	12/11/2018	275.00		HAYNE BL	LAFOURCHE	TV	DCGCTV,

<u>STRUCT1</u>	<u>STRUCT2</u>	<u>COMP DATE</u>	<u>LENGTH</u>	<u>ADDRESS</u>	<u>STREET</u>	<u>CROSS STREET</u>	<u>ACTIVITY</u>	<u>WO_NO</u>
488-139	488-138	08/15/2018	316.00		MACKENZIE	HAYNE BL	PSLS	201801438101
488-140	488-139	08/15/2018	202.00		HAYNE BL	WRIGHT RD	PSLS	201801438101
488-142	488-072	12/14/2018	16.00		CURRAN BL	AVALON WAY	TV	DCGCTV,
489-046	489-045	08/16/2018	401.00		MICHIGAN	HAYNE BL	PSLS	201801438101
489-047	489-046	08/16/2018	400.00		MICHIGAN	HAYNE BL	PSLS	201801438101
489-050	489-049	08/16/2018	314.00		MERCIER	WALES	PSLS	201801438101
489-051	489-050	08/16/2018	326.00		MERCIER	HAYNE BL	PSLS	201801438101
489-052	489-051	08/17/2018	315.00		MERCIER	HAYNE BL	PSLS	201801438101
489-053	489-052	08/17/2018	201.00		HAYNE BL	MARQUIS	PSLS	201801438101
489-054	489-052	08/17/2018	220.00		HAYNE BL	MICHIGAN	PSLS	201801438101
489-057	489-056	08/20/2018	400.00		MARQUIS	HAYNE BL	PSLS	201801438101
489-058	489-057	08/20/2018	401.00		MARQUIS	HAYNE BL	PSLS	201801438101
489-060	489-059	08/20/2018	398.00		UNITY DR	HAYNE BL	PSLS	201801438101
489-063	489-059	08/20/2018	270.00		CURRAN BL	ARCADIA LN	PSLS	201801438101
489-064	489-063	08/20/2018	304.00		ARCADIA LN	WALES	PSLS	201801438101
489-069	489-063	08/20/2018	86.00		CURRAN BL	HANEY DR	PSLS	201801438101
489-081	489-070	08/15/2018	128.00		CURRAN BL	DORSETT DR	PSLS	201801438101
489-082	489-081	08/15/2018	122.00		CURRAN BL	DORSETT DR	PSLS	201801438101
489-083	489-082	08/15/2018	300.00		DORSETT DR	WALES	PSLS	201801438101
489-085	489-082	08/15/2018	155.00		CURRAN BL	BULLARD AV	PSLS	201801438101
489-086	489-085	08/15/2018	290.00		BULLARD AV	MORRISON RD	PSLS	201801438101
489-088	489-085	08/15/2018	96.00		CURRAN BL	BULLARD AV	PSLS	201801438101
489-089	489-088	08/15/2018	33.00		CURRAN BL	BULLARD AV	PSLS	201801438101
489-090	489-089	08/15/2018	26.00		BULLARD AV	CURRAN BL	PSLS	201801438101
489-092	489-091	08/15/2018	303.00		BULLARD AV	LAKELAND CT	PSLS	201801438101
489-093	489-092	08/15/2018	303.00		BULLARD AV	LAKELAND CT	PSLS	201801438101
489-094	489-093	08/15/2018	306.00		BULLARD AV	LAKELAND CT	PSLS	201801438101
489-098	489-097	08/15/2018	23.00		HAYNE BL	BULLARD AV	PSLS	201801438101
489-099	489-098	08/16/2018	270.00		HAYNE BL	ONEIDA	PSLS	201801438101
489-100	489-089	08/16/2018	411.00		CURRAN BL	HONEYSUCKLE LN	PSLS	201801438101
489-101	489-100	08/16/2018	32.00		HONEYSUCKLE LN	CURRAN BL	PSLS	201801438101
489-102	489-101	08/16/2018	100.00		CURRAN BL	BULLARD AV	PSLS	201801438101
489-103	489-101	08/16/2018	216.00		CURRAN BL	HONEYSUCKLE LN	PSLS	201801438101
489-104	489-101	08/16/2018	234.00		HONEYSUCKLE LN	CURRAN BL	PSLS	201801438101
489-105	489-104	08/16/2018	130.00		HONEYSUCKLE LN	CURRAN BL	PSLS	201801438101
489-106	489-104	08/16/2018	241.00		HONEYSUCKLE LN	CURRAN BL	PSLS	201801438101
489-108	489-107	08/16/2018	106.00		HONEYSUCKLE LN	CURRAN BL	PSLS	201801438101
489-111	489-110	08/16/2018	255.00		N OAKRIDGE CT	BULLARD AV	PSLS	201801438101
489-112	489-110	08/19/2018	240.00		N OAKRIDGE CT	E OAKRIDGE CT	PSLS	201801438101

<u>STRUCT1</u>	<u>STRUCT2</u>	<u>COMP DATE</u>	<u>LENGTH</u>	<u>ADDRESS</u>	<u>STREET</u>	<u>CROSS STREET</u>	<u>ACTIVITY</u>	<u>WO_NO</u>
489-113	489-112	08/19/2018	209.00		E OAKRIDGE CT	S OAKRIDGE CT	PSLS	201801438101
489-114	489-162	08/19/2018	200.00		CURRAN BL	HONEYSUCKLE LN	PSLS	201801438101
489-115	489-114	08/21/2018	325.00		ONEIDA	HAYNE BL	PSLS	201801438101
489-118	489-117	08/21/2018	247.00		ONEIDA	HAYNE BL	PSLS	201801438101
489-119	489-118	08/21/2018	355.00		ONEIDA	HAYNE BL	PSLS	201801438101
489-120	489-119	08/21/2018	55.00		HAYNE BL	ONEIDA	PSLS	201801438101
489-121	489-120	08/21/2018	104.00		HAYNE BL	BULLARD AV	PSLS	201801438101
489-122	489-121	08/21/2018	156.00		HAYNE BL	BULLARD AV	PSLS	201801438101
489-161	488-139	08/16/2018	220.00		HAYNE BL	MARQUIS	PSLS	201801438101
491-075	491-074	06/02/2015	315.00		W ROCKTON CI	WEAVER AV	PSLS	201500913001
493-061	493-060	12/07/2014	248.00		MORRISON RD	BEACONFIELD DR	UNCHOKED	201402538202
495-030	495-029	07/13/2017	364.00		ALMONASTER AV	ELAINE	TV SEWER	
495-033	495-032	07/13/2017	90.00		ALMONASTER AV	ELAINE	TV SEWER	
497-006	497-001	07/27/2017	235.00		GENTILLY RD	DARBY	TV SEWER	
500-014	500-013	04/21/2017	249.00		CHEF MENTEUR HW	PARIS RD	TV SEWER	
500-035	500-006	04/21/2017	230.00		MICHOUD BL	CHEF MENTEUR HW	TV SEWER	
501-018	501-017	04/22/2017	397.00		CHEF MENTEUR HW	MICHOUD BL	TV SEWER	
511-010	511-009	04/03/2017	200.00		LAKE FOREST BL	BULLARD AV	TV SEWER	
516-016	516-015	04/25/2016	298.00		WRIGHT RD	LAKE FOREST BL	TV	DCGCTV,
516-017	516-016	04/25/2016	215.00		WRIGHT RD	N IDLEWOOD CT	TV	DCGCTV,
516-018	516-017	04/25/2016	208.00		WRIGHT RD	N IDLEWOOD CT	TV	DCGCTV,
516-019	516-018	04/25/2016	208.00		WRIGHT RD	N IDLEWOOD CT	TV	DCGCTV,
516-023	516-022	04/18/2016	286.00		E IDLEWOOD CT	IVY LN	TV	DCGCTV,
516-024	516-023	04/18/2016	270.00		E IDLEWOOD CT	WOODVINE LN	TV	DCGCTV,
516-025	516-024	04/11/2016	270.00		E IDLEWOOD CT	S IDLEWOOD CT	TV	DCGCTV,
516-035	516-034	04/03/2017	90.00		S IDLEWOOD CT	WRIGHT RD	TV SEWER	
516-037	516-036	04/18/2016	387.00		S IDLEWOOD CT	E IDLEWOOD CT	TV	DCGCTV,
517-001	511-038	07/18/2017	264.00		BULLARD AV	EASTERLYN PL	TV SEWER	
523-009	523-003	08/28/2017	304.00		BEAUCAIRE	CHATEAU CT	CLEAN SEWER	
523-019	523-003	08/28/2017	280.00		BEAUCAIRE	LAVAL	CLEAN SEWER	
524-018	524-001	07/25/2017	111.00		WILLOWBROOK DR	PATIO WAY	CLEAN SEWER	
524-026	524-025	07/25/2017	66.00		N NEMOURS	CANNES	UNCHOKED	201700992301
524-028	524-022	07/20/2017	278.00		WILLOWBROOK DR	GRAND BAYOU DR	TV SEWER	
526-008	526-007	06/08/2017	115.00		INTRACOASTAL DR	INDUSTRIAL PK	TV SEWER	
527-001	528-004	06/30/2017	399.00		GULF DR	INDUSTRIAL PK	TV SEWER	
527-002	527-001	07/19/2017	402.00		GULF DR	INDUSTRIAL PK	TV SEWER	
527-010	527-009	04/03/2017	338.00		INTRACOASTAL DR	GULF DR	TV SEWER	
536-001	524-007	07/25/2017	185.00		WILLOWBROOK DR	MAPLE LEAF DR	CLEAN SEWER	
560-003	560-002	07/12/2017	271.00		OLD SPANISH TRAIL	SAN MARCO RD	CLEAN SEWER	

<u>STRUCT1</u>	<u>STRUCT2</u>	<u>COMP DATE</u>	<u>LENGTH</u>	<u>ADDRESS</u>	<u>STREET</u>	<u>CROSS STREET</u>	<u>ACTIVITY</u>	<u>WO_NO</u>
560-052	560-049	07/12/2017	184.00		OLD SPANISH TRAIL	MURANO RD	CLEAN SEWER	
Grand Total:			3,347,872.50					

Sewer Manholes Inspected in 2018 By SWB

STRUCT_1	ADDRESS	STREET	CROSS STREET	INSPECTOR	INSP_DATE	C	F	W	REMARKS
001-001		NELSON	MISTLETOE	RD	09/25/2018	01	01	01	
001-002		MISTLETOE	S CLAIBORNE AV	R.H.	09/28/2018	01	01	01	
001-003		S CLAIBORNE AV	MONTICELLO AV	RH	01/12/2018	01	01	01	
001-004		NELSON	MONTICELLO AV	RD	09/25/2018	01	01	01	
001-005		MONTICELLO AV	S CLAIBORNE AV	RH	01/11/2018	01	01	01	
001-006		MONTICELLO AV	APPLE	R.H.	09/28/2018	01	01	01	
001-007		APPLE	MISTLETOE	RD	09/25/2018	01	01	01	
001-008		APPLE	CHERRY	RD	09/25/2018	01	01	01	
001-009		APPLE	MONTICELLO AV	R.H.	10/01/2018	01	01	01	
001-010		CHERRY	BELFAST	R.H.	10/01/2018	01	01	01	
001-011		MISTLETOE	BELFAST	RH	10/01/2018	01	01	01	
001-012		CHERRY	BELFAST	R.H.	09/28/2018	01	01	01	
001-013		BELFAST	MONTICELLO AV	RH	01/09/2018	01	01	01	
001-014		BELFAST	CHERRY	RH	01/09/2018	01	01	01	
001-015		BELFAST	MISTLETOE	RH	01/12/2018	01	01	01	
001-016		MISTLETOE	EARHART BL	R.H.	09/28/2018	01	01	01	
001-017		MONTICELLO AV	BELFAST	R.H.	10/01/2018	01	01	01	
002-001		FIG	MISTLETOE	RD	09/25/2018	01	01	01	
002-002		FIG	CHERRY	R.H.	09/27/2018	01	01	01	
002-003		MISTLETOE	COLAPISSA	RH	10/01/2018	01	01	01	
002-004		MISTLETOE	COLAPISSA	R.H.	09/28/2018	01	01	01	
002-005		MISTLETOE	PRITCHARD PL	RD	09/25/2018	01	01	01	
002-006		MISTLETOE	APRICOT	RH	09/25/2018	01	01	01	
002-007		CHERRY	APRICOT	RH	09/27/2018	01	01	01	
002-008		APRICOT	MONTICELLO AV	RH	10/01/2018	01	01	01	
002-009		MONTICELLO AV	APRICOT	R.H.	10/01/2018	01	01	01	
002-010		MONTICELLO AV	APRICOT	RH	09/27/2018	01	01	01	
002-011		MONTICELLO AV	PRITCHARD PL	RH	10/01/2018	01	01	01	
002-012		PRITCHARD PL	CHERRY	RH	09/27/2018	01	01	01	
002-013		PRITCHARD PL	LIVE OAK	RH	10/01/2018	01	01	01	
002-014		CHERRY	FIG	R.H.	09/28/2018	01	01	01	
002-015		COLAPISSA	CHERRY	RH	09/27/2018	01	01	01	
002-016		COLAPISSA	LIVE OAK	R.H.	09/28/2018	01	01	01	
002-017		COLAPISSA	MONTICELLO AV	RH	09/27/2018	01	01	01	
002-018		LIVE OAK	OLEANDER	RH	01/09/2018	01	01	01	
002-019		LIVE OAK	FIG	RH	10/01/2018	01	01	01	
002-020		CHERRY	FIG	RH	09/27/2018	01	01	01	
002-021		FIG	LIVE OAK	R.H.	09/28/2018	01	01	01	
002-022		FIG	MONTICELLO AV	RH	10/01/2018	01	01	01	

STRUCT_1	ADDRESS	STREET	CROSS STREET	INSPECTOR	INSP_DATE	C	F	W	REMARKS
002-023		LIVE OAK	PRITCHARD PL	RH	09/27/2018	01	01	01	
002-024		PRITCHARD PL	MISTLETOE	RH	09/27/2018	01	01	01	
002-025		APRICOT	MISTLETOE	RH	10/01/2018	01	01	01	
003-001		OLIVE	MISTLETOE	RH	08/15/2018	01	01	01	
003-002		OLIVE	CHERRY	RH	10/02/2018	01	01	01	
003-003		CHERRY	AIRLINE HW	RH	08/17/2018	01	01	01	
003-004		OLIVE	AIRLINE HW	R.H.	09/28/2018	01	01	01	
003-005		MISTLETOE	EDINBURGH	RH	08/15/2018	01	01	01	
003-006		MISTLETOE	PALM	RH	10/02/2018	01	01	01	
003-007		MISTLETOE	FORSHEY	RH	08/15/2018	01	01	01	
003-008		MISTLETOE	OLEANDER	RH	10/02/2018	01	01	01	
003-009		OLEANDER	CHERRY	R.H.	09/28/2018	01	01	01	
003-010		FORSHEY	CHERRY	RH	08/15/2018	01	01	01	
003-011		FORSHEY	LIVE OAK	RH	08/15/2018	01	01	01	
003-012		LIVE OAK	AIRLINE HW	R.H.	09/28/2018	01	01	01	
003-014		LIVE OAK	OLEANDER	RH	08/15/2018	01	01	01	
003-015		OLEANDER	LIVINGSTON	RH	08/15/2018	01	01	01	
003-016		LIVE OAK	OLEANDER	R.H.	09/28/2018	01	01	01	
003-017		OLEANDER	LIVINGSTON	RH	08/15/2018	01	01	01	
003-018		CHERRY	OLEANDER	RH	10/02/2018	01	01	01	
003-019		CHERRY	OLEANDER	RH	08/08/2018	01	01	01	
003-020		MISTLETOE	OLEANDER	RH	10/02/2018	01	01	01	
003-021		OLEANDER	CHERRY	R.H.	10/01/2018	01	01	01	
003-022		PALM	CHERRY	RH	08/08/2018	01	01	01	
003-023		PALM	LIVE OAK	RH	08/08/2018	01	01	01	
003-024		LIVE OAK	EDINBURGH	R.H.	10/01/2018	01	01	01	
003-025		EDINBURGH	LIVINGSTON	RH	10/02/2018	01	01	01	
003-026		LIVINGSTON	PALM	RH	08/08/2018	01	01	01	
003-027		LIVINGSTON	OLIVE	RH	08/08/2018	01	01	01	
003-028		OLIVE	CAMPHOR	R.H.	10/01/2018	01	01	01	
003-029		OLIVE	CAMPHOR	RH	10/02/2018	01	01	01	
003-030		CAMPHOR	OLIVE	RH	08/08/2018	01	01	01	
003-031		CAMPHOR	PALM	R.H.	10/01/2018	01	01	01	
003-032		PALM	LIVINGSTON	RH	08/08/2018	01	01	01	
003-033		PALM	CAMPHOR	RH	08/08/2018	01	01	01	
003-034		PALM	CECIL	RH	08/08/2018	01	01	01	
003-035		PALM	MONTICELLO AV	RH	10/02/2018	01	01	01	
003-036		MONTICELLO AV	PALM	RH	10/02/2018	01	01	01	
003-037		CECIL	MONTICELLO AV	RH	08/08/2018	01	01	01	
003-038		CECIL	OLIVE	R.H.	10/01/2018	01	01	01	
003-039		FORSHEY	MISTLETOE	R.H.	09/28/2018	01	01	01	

STRUCT_1	ADDRESS	STREET	CROSS STREET	INSPECTOR	INSP_DATE	C	F	W	REMARKS
004-001		STROELITZ	LIVE OAK	RH	01/09/2018	01	01	01	
004-002		STROELITZ	CHERRY	RH	01/12/2018	01	01	01	
004-003		PALMETTO	LIVE OAK	RH	01/09/2018	01	01	01	
004-004		PALMETTO	LIVINGSTON	RH	01/09/2018	01	01	01	
004-005		PALMETTO	CHERRY	RH	01/09/2018	01	01	01	
004-006		STROELITZ	LIVINGSTON	RH	01/12/2018	01	01	01	
004-007		STROELITZ	PALMETTO	RH	01/09/2018	01	01	01	
004-008		STROELITZ	PALMETTO	RH	01/12/2018	01	01	01	
004-009		PALMETTO	LIVINGSTON	RH	01/09/2018	01	01	01	
004-010		PALMETTO	LIVINGSTON	RH	01/09/2018	01	01	01	
004-011		PALMETTO	STROELITZ	RH	01/11/2018	01	01	01	
004-013		CHERRY	STROELITZ	RH	01/12/2018	01	01	01	
004-014		CHERRY	PALMETTO	RH	01/09/2018	01	01	01	
004-015		STROELITZ	MISTLETOE	RH	01/12/2018	01	01	01	
004-016		STROELITZ	CHERRY	RH	01/12/2018	01	01	01	
004-017		MISTLETOE	PALMETTO	RH	01/09/2018	01	01	01	
004-018		PALMETTO	MISTLETOE	RH	01/12/2018	01	01	01	
004-020		CECIL	PALMETTO	RH	01/09/2018	01	01	01	
004-021		PEACH	MISTLETOE	RH	01/09/2018	01	01	01	
004-022		PEACH	MISTLETOE	RH	01/09/2018	01	01	01	
004-023		PEACH	MISTLETOE	RH	01/12/2018	01	01	01	
004-024		MISTLETOE	DIXON	RH	01/10/2018	01	01	01	
004-025		PALMETTO	MISTLETOE	RH	01/12/2018	01	01	01	
004-026		PALMETTO	CHERRY	RH	01/10/2018	01	01	01	
004-027		CHERRY	DIXON	RH	01/12/2018	01	01	01	
004-028		PALMETTO	LIVE OAK	RH	01/10/2018	01	01	01	
004-029		PALMETTO	LIVINGSTON	RH	01/10/2018	01	01	01	
004-030		PALMETTO	GARDEN LN	RH	01/10/2018	01	01	01	
004-031		NORTHLINE	GARDEN LN	RH	01/10/2018	01	01	01	
004-032		DIXON	MISTLETOE	RH	01/10/2018	01	01	01	
004-033		LIVINGSTON	STROELITZ	RH	01/11/2018	01	01	01	
004-034		PALMETTO	MONTICELLO AV	RH	01/11/2018	01	01	01	
004-035		PALMETTO	MONTICELLO AV	RH	01/11/2018	01	01	01	
004-036		PALMETTO	MONTICELLO AV	RH	01/11/2018	01	01	01	
004-037		PALMETTO	MONTICELLO AV	RH	01/11/2018	01	01	01	
006-002		GARDEN LN	PALMETTO	RH	01/10/2018	01	01	01	
006-003		GARDEN LN	METAIRIE RD	RH	01/10/2018	01	01	01	
006-004		GARDEN LN	METAIRIE RD	RH	01/10/2018	01	01	01	
006-009		BAMBOO RD	NORTHLINE	RH	01/10/2018	01	01	01	
006-010		BAMBOO RD	NORTHLINE	RH	01/10/2018	01	01	01	
006-011		BAMBOO RD	NORTHLINE	RH	01/10/2018	01	01	01	

STRUCT_1	ADDRESS	STREET	CROSS STREET	INSPECTOR	INSP_DATE	C	F	W	REMARKS
006-012		BAMBOO RD	METAIRIE RD	RH	01/10/2018	01	01	01	
006-013		BAMBOO RD	METAIRIE RD	RH	01/10/2018	01	01	01	
006-014		BAMBOO RD	METAIRIE RD	RH	01/10/2018	01	01	01	
006-015		MARYLAND DR	METAIRIE RD	RH	01/10/2018	01	01	01	
006-016		MARYLAND DR	METAIRIE RD	RH	01/10/2018	01	01	01	
006-017		MARYLAND DR	METAIRIE RD	RH	09/27/2018	01	01	01	
006-018		MARYLAND DR	MARYLAND DR	RH	01/11/2018	01	01	01	
006-019		METAIRIE RD	MARYLAND DR	RH	01/11/2018	01	01	01	
006-020		METAIRIE RD	MARYLAND DR	RH	01/11/2018	01	01	01	
006-025		FAIRWAY DR	METAIRIE RD	RH	01/11/2018	01	01	01	
006-026		METAIRIE RD	BELLAIRE DR	RH	01/11/2018	01	01	01	
006-027		BELLAIRE DR	NATALIE LN	RH	01/11/2018	01	01	01	
006-028		BELLAIRE DR	NATALIE LN	RH	01/11/2018	01	01	01	
006-029		BELLAIRE DR	METAIRIE RD	JC	07/03/2018	01	04	01	
007-001		MARYLAND DR	HEDWIGE LN	RH	09/27/2018	01	01	01	
007-002		MARYLAND DR	HEDWIGE LN	RH	09/27/2018	01	01	01	
007-003		MARYLAND DR	HEDWIGE LN	RH	09/27/2018	01	01	01	
007-004		MARYLAND DR	HEDWIGE LN	JC	07/31/2018	01	04	01	
007-005		MARYLAND DR	HEDWIGE LN	JC	07/31/2018	01	04	01	
007-006		MARYLAND DR	HEDWIGE LN	JC	08/01/2018	01	04	01	
007-007		MARYLAND DR	HEDWIGE LN	JC	08/01/2018	01	04	01	
007-008		MARYLAND DR	HEDWIGE LN	JC	08/01/2018	01	04	01	
007-009		MARYLAND DR	HEDWIGE LN	JC	08/01/2018	01	04	01	
007-010		BELLAIRE DR	HEDWIGE LN	JC	08/01/2018	01	04	01	
007-011		BELLAIRE DR	HEDWIGE LN	JC	08/01/2018	01	04	01	
007-012		BELLAIRE DR	HEDWIGE LN	JC	08/01/2018	01	04	01	
007-013		BELLAIRE DR	HEDWIGE LN	JC	08/01/2018	01	04	01	
007-014		BELLAIRE DR	ETHEL LN	JC	08/01/2018	01	04	01	
007-015		BELLAIRE DR	ETHEL LN	JC	08/01/2018	01	04	01	
007-016		BELLAIRE DR	ETHEL LN	JC	08/01/2018	01	04	01	
007-017		BELLAIRE DR	MARGUERITE	JC	08/01/2018	01	04	01	
007-018		FAIRWAY DR	MARGUERITE	JC	08/01/2018	01	04	01	
007-027		FAIRWAY DR	MARGUERITE	JC	08/01/2018	01	04	01	
007-036		FAIRWAY DR	HEDWIGE LN	JC	08/01/2018	01	04	01	
008-001		COUNTRY CLUB DR	CHERLYN DR	JC	08/01/2018	01	04	01	
008-002		COUNTRY CLUB DR	CHERLYN DR	JC	08/01/2018	01	04	01	
008-003		COUNTRY CLUB DR	CHERLYN DR	JC	08/01/2018	01	04	01	
008-004		CHERLYN DR	COUNTRY CLUB DR	JC	08/02/2018	01	04	01	
008-005		COUNTRY CLUB DR	CHERLYN DR	JC	08/02/2018	01	04	01	
008-006		COUNTRY CLUB DR	CHERLYN DR	JC	08/02/2018	01	04	01	
008-007		COUNTRY CLUB DR	ACADEMY DR	JC	08/06/2018	01	04	01	

STRUCT_1	ADDRESS	STREET	CROSS STREET	INSPECTOR	INSP_DATE	C	F	W	REMARKS
008-008		COUNTRY CLUB DR	CHERLYN DR	JC	08/02/2018	01	04	01	
008-009		MARCIA AV	COUNTRY CLUB DR	JC	08/02/2018	01	04	01	
008-010		MARCIA AV	COUNTRY CLUB DR	JC	08/02/2018	01	04	01	
008-011		COUNTRY CLUB DR	BELLAIRE DR	JC	08/06/2018	01	04	01	
008-012		COUNTRY CLUB DR	BELLAIRE DR	JC	08/02/2018	01	04	01	
008-013		BELLAIRE DR	COUNTRY CLUB DR	JC	08/02/2018	01	04	01	
008-014		BELLAIRE DR	MARCIA AV	JC	08/02/2018	01	04	01	
008-015		BELLAIRE DR	MARCIA AV	JC	08/06/2018	01	04	01	
008-016		BELLAIRE DR	MARCIA AV	JC	08/06/2018	01	04	01	
008-017		MARCIA AV	DAYNA CT	JC	08/02/2018	01	04	01	
008-018		DAYNA CT	MARCIA AV	JC	08/02/2018	01	04	01	
008-019		DAYNA CT	MARCIA AV	JC	08/06/2018	01	04	01	
008-020		DAYNA CT	MARCIA AV	JC	08/02/2018	01	04	01	
008-021		MARCIA AV	DAYNA CT	JC	08/02/2018	01	04	01	
008-022		DAYNA CT	MARCIA AV	JC	08/06/2018	01	04	01	
008-023		MARCIA AV	DAYNA CT	JC	08/02/2018	01	04	01	
008-024		MARCIA AV	DAYNA CT	JC	08/02/2018	01	04	01	
008-025		MARCIA AV	BELLAIRE DR	JC	08/02/2018	01	04	01	
008-026		MARCIA AV	BELLAIRE DR	JC	08/06/2018	01	04	01	
008-027		MARCIA AV	BELLAIRE DR	JC	08/02/2018	01	04	01	
008-028		MARCIA AV	BELLAIRE DR	JC	08/06/2018	01	04	01	
008-029		MARCIA AV	BELLAIRE DR	JC	08/02/2018	01	04	01	
009-001		MARCIA AV	JACQUELYN CT	JC	08/02/2018	01	04	01	
009-002		JACQUELYN CT	MARCIA AV	JC	08/02/2018	01	04	01	
009-003		JACQUELYN CT	MARCIA AV	JC	08/06/2018	01	04	01	
009-004		JACQUELYN CT	MARCIA AV	JC	08/02/2018	01	04	01	
009-005		MARCIA AV	JACQUELYN CT	JC	08/06/2018	01	04	01	
009-006		JACQUELYN CT	MARCIA AV	JC	08/02/2018	01	04	01	
009-007		MARCIA AV	EVELYN CT	JC	08/02/2018	01	04	01	
009-008		EVELYN CT	MARCIA AV	JC	08/06/2018	01	01	01	
009-009		EVELYN CT	MARCIA AV	JC	08/02/2018	01	04	01	
009-010		EVELYN CT	MARCIA AV	JC	08/06/2018	01	04	01	
009-011		MARCIA AV	EVELYN CT	L.S.	02/20/2018	01	01	01	
009-012		EVELYN CT	MARCIA AV	L.S.	02/20/2018	01	01	01	
009-013		MARCIA AV	ACADEMY DR	RD	02/28/2018	01	01	01	
009-014		CHERLYN DR	COUNTRY CLUB DR	L.S.	02/20/2018	01	01	01	
009-015		CHERLYN DR	ACADEMY DR	L.S.	02/20/2018	01	01	01	
009-016		CHERLYN DR	ACADEMY DR	RD	02/28/2018	01	01	01	
009-017		BELLAIRE DR	ACADEMY DR	L.S.	02/20/2018	01	01	01	
009-018		BELLAIRE DR	ACADEMY DR	RD	03/01/2018	01	01	01	
009-019		BELLAIRE DR	COUNTRY CLUB DR	L.S.	02/20/2018	01	01	01	

STRUCT_1	ADDRESS	STREET	CROSS STREET	INSPECTOR	INSP_DATE	C	F	W	REMARKS
009-020		BELLAIRE DR	ACADEMY DR	RD	02/28/2018	01	01	01	
009-021		BELLAIRE DR	ACADEMY DR	RD	02/28/2018	01	01	01	
009-022		BELLAIRE DR	ACADEMY DR	RD	02/28/2018	01	01	01	
010-001		FLEUR DE LIS DR	W HARNEY	RD	03/01/2018	01	01	01	
010-002		FLEUR DE LIS DR	LESLIE LN	L.S.	02/20/2018	01	01	01	
010-003		FLEUR DE LIS DR	LESLIE LN	RD	03/01/2018	01	01	01	
010-004		FLEUR DE LIS DR	SHARON DR	L.S.	02/20/2018	01	01	01	
010-005		SHARON DR	MARCIA AV	L.S.	02/20/2018	01	01	01	
010-006		SHARON DR	SYLVIA DR	RD	03/01/2018	01	01	01	
010-007		SHARON DR	BELLAIRE DR	RD	02/24/2018	01	01	01	
010-008		MARCIA AV	SHARON DR	RD	03/01/2018	01	01	01	
010-009		MARCIA AV	W KENILWORTH	RD	02/24/2018	01	01	01	
010-010		SYLVIA DR	SHARON DR	RD	02/24/2018	01	01	01	
010-011		SYLVIA DR	W KENILWORTH	RD	02/24/2018	01	01	01	
010-012		FLEUR DE LIS DR	W BROOKS	RD	02/24/2018	01	01	01	
010-013		FLEUR DE LIS DR	W KENILWORTH	RD	02/24/2018	01	01	01	
010-014		W KENILWORTH	MARCIA AV	RD	02/24/2018	01	01	01	
010-015		W KENILWORTH	BELLAIRE DR	R.H.	10/01/2018	01	01	01	
010-016		LESLIE LN	FLEUR DE LIS DR	RD	02/24/2018	01	01	01	
010-017		BELLAIRE DR	LESLIE LN	RD	02/24/2018	01	01	01	
010-018		BELLAIRE DR	SHARON DR	RD	03/01/2018	01	01	01	
010-019		BELLAIRE DR	W KENILWORTH	RD	02/25/2018	01	01	01	
010-020		BELLAIRE DR	W KENILWORTH	RD	02/25/2018	01	01	01	
010-021		BELLAIRE DR	N FRONTAGE RD	RD	03/01/2018	01	01	01	
010-022		W HARNEY	FLEUR DE LIS DR	RD	02/25/2018	01	01	01	
010-023		FLEUR DE LIS DR	SHARON DR	RD	03/01/2018	01	01	01	
010-024		W HARNEY	VETERANS	RD	02/25/2018	01	01	01	
010-026		SHARON DR	VETERANS	RD	02/25/2018	01	01	01	
010-027		SHARON DR	VETERANS	RD	02/25/2018	01	01	01	
010-028		SHARON DR	VETERANS	RD	02/25/2018	01	01	01	
010-029		VETERANS	SHARON DR	RD	03/01/2018	01	01	01	
010-030		FLEUR DE LIS DR	W BROOKS	RD	02/25/2018	01	01	01	
010-031		W BROOKS	FLEUR DE LIS DR	RD	03/01/2018	01	01	01	
010-032		W BROOKS	VETERANS	RD	02/25/2018	01	01	01	
010-033		FLEUR DE LIS DR	W KENILWORTH	RD	02/25/2018	01	01	01	
010-034		W KENILWORTH	FLEUR DE LIS DR	RD	03/01/2018	01	01	01	
010-036		BELLAIRE DR	N FRONTAGE RD	RD	02/28/2018	01	01	01	
010-037		BELLAIRE DR	ACADEMY DR	RD	02/28/2018	01	01	01	
010-038		BELLAIRE DR	ACADEMY DR	RD	02/28/2018	01	01	01	
010-039		BELLAIRE DR	ACADEMY DR	RD	03/01/2018	01	01	01	
010-040		BELLAIRE DR	LESLIE LN	RD	03/01/2018	01	01	01	

STRUCT_1	ADDRESS	STREET	CROSS STREET	INSPECTOR	INSP_DATE	C	F	W	REMARKS
010-041		LESLIE LN	BELLAIRE DR	RD	03/01/2018	01	01	01	
010-042		BELLAIRE DR	FLEUR DE LIS DR	RH	03/05/2018	01	01	01	
011-001		FLEUR DE LIS DR	10TH	RD	03/01/2018	01	01	01	
011-002		10TH	FLEUR DE LIS DR	RD	02/25/2018	01	01	01	
011-003		10TH	BELLAIRE DR	RD	02/25/2018	01	01	01	
011-004		FLEUR DE LIS DR	12TH	RH	03/05/2018	01	01	01	
011-005		12TH	BELLAIRE DR	RD	02/25/2018	01	01	01	
011-006		12TH	BELLAIRE DR	RH	03/05/2018	01	01	01	
011-007		BELLAIRE DR	10TH	RD	02/25/2018	01	01	01	
011-008		BELLAIRE DR	14TH	RD	02/25/2018	01	01	01	
011-009		BELLAIRE DR	16TH	RD	02/25/2018	01	01	01	
011-010		12TH	FLEUR DE LIS DR	RD	02/25/2018	01	01	01	
011-011		12TH	FLEUR DE LIS DR	RH	03/05/2018	01	01	01	
011-012		PONTCHARTRAIN BL	12TH	RD	02/25/2018	01	01	01	
011-014		PONTCHARTRAIN BL	14TH	RH	03/05/2018	01	01	01	
011-015		FLEUR DE LIS DR	14TH	RD	02/25/2018	01	01	01	
011-016		14TH	FLEUR DE LIS DR	RD	02/25/2018	01	01	01	
011-017		14TH	BELLAIRE DR	RH	03/05/2018	01	01	01	
011-018		FLEUR DE LIS DR	16TH	RD	02/25/2018	01	01	01	
011-019		16TH	FLEUR DE LIS DR	RD	02/25/2018	01	01	01	
011-020		16TH	BELLAIRE DR	RH	03/05/2018	01	01	01	
011-021		FLEUR DE LIS DR	18TH	RD	02/25/2018	01	01	01	
011-022		18TH	BELLAIRE DR	RH	03/05/2018	01	01	01	
011-023		BELLAIRE DR	18TH	RD	02/25/2018	01	01	01	
011-024		BELLAIRE DR	16TH	RH	03/05/2018	01	01	01	
011-025		BELLAIRE DR	20TH	RD	02/28/2018	01	01	01	
011-026		FLEUR DE LIS DR	20TH	JC	02/23/2018	01	04	01	
011-027		20TH	FLEUR DE LIS DR	JC	02/28/2018	01	04	01	
011-028		20TH	BELLAIRE DR	JC	03/01/2018	01	04	01	
011-029		FLEUR DE LIS DR	10TH	JC	02/23/2018	01	04	01	
011-030		10TH	FLEUR DE LIS DR	JC	02/28/2018	01	04	01	
011-031		10TH	FLEUR DE LIS DR	JC	02/23/2018	01	04	01	
011-032		10TH	PONTCHARTRAIN BL	JC	03/01/2018	01	04	01	
011-033		FLEUR DE LIS DR	14TH	JC	02/23/2018	01	04	01	
011-034		14TH	FLEUR DE LIS DR	JC	02/23/2018	01	04	01	
011-035		14TH	PONTCHARTRAIN BL	JC	03/01/2018	01	04	01	
011-036		FLEUR DE LIS DR	16TH	JC	02/23/2018	01	04	01	
011-037		16TH	FLEUR DE LIS DR	JC	03/01/2018	01	04	01	
011-038		16TH	PONTCHARTRAIN BL	JC	02/23/2018	01	04	01	
011-039		FLEUR DE LIS DR	18TH	JC	02/23/2018	01	04	01	
011-040		18TH	FLEUR DE LIS DR	JC	03/01/2018	01	04	01	

STRUCT_1	ADDRESS	STREET	CROSS STREET	INSPECTOR	INSP_DATE	C	F	W	REMARKS
011-041		PONTCHARTRAIN BL	18TH	JC	02/23/2018	01	04	01	
011-042		PONTCHARTRAIN BL	16TH	JC	03/01/2018	01	04	01	
011-043		PONTCHARTRAIN BL	20TH	JC	02/23/2018	01	04	01	
011-044		20TH	FLEUR DE LIS DR	JC	02/23/2018	01	04	01	
011-045		20TH	FLEUR DE LIS DR	JC	03/01/2018	01	04	01	
011-046		20TH	PONTCHARTRAIN BL	JC	02/23/2018	01	04	01	
011-047		12TH	FLEUR DE LIS DR	JC	02/28/2018	01	04	01	
011-048		PONTCHARTRAIN BL	14TH	JC	03/01/2018	01	04	01	
012-001		FLEUR DE LIS DR	22ND	JC	02/23/2018	01	04	01	
012-002		22ND	FLEUR DE LIS DR	JC	02/23/2018	01	04	01	
012-003		22ND	BELLAIRE DR	JC	03/01/2018	01	04	01	
012-004		FLEUR DE LIS DR	W HARRISON AV	JC	02/23/2018	01	04	01	
012-005		W HARRISON AV	FLEUR DE LIS DR	JC	03/01/2018	01	04	01	
012-006		W HARRISON AV	BELLAIRE DR	JC	02/23/2018	01	04	01	
012-007		FLEUR DE LIS DR	26TH	JC	03/01/2018	01	04	01	
012-008		26TH	BELLAIRE DR	JC	02/23/2018	01	04	01	
012-009		BELLAIRE DR	26TH	JC	02/23/2018	01	04	01	
012-010		BELLAIRE DR	W HARRISON AV	JC	03/01/2018	01	04	01	
012-011		BELLAIRE DR	22ND	JC	02/26/2018	01	04	01	
012-012		BELLAIRE DR	28TH	JC	03/01/2018	01	04	01	
012-013		BELLAIRE DR	32ND	JC	02/26/2018	01	04	01	
012-014		28TH	FLEUR DE LIS DR	JC	02/26/2018	01	04	01	
012-015		28TH	FLEUR DE LIS DR	JC	03/01/2018	01	04	01	
012-016		28TH	BELLAIRE DR	JC	02/26/2018	01	04	01	
012-017		30TH	FLEUR DE LIS DR	JC	03/01/2018	01	04	01	
012-018		30TH	FLEUR DE LIS DR	JC	02/26/2018	01	04	01	
012-019		30TH	BELLAIRE DR	JC	02/26/2018	01	04	01	
012-020		FLEUR DE LIS DR	22ND	JC	03/02/2018	01	04	01	
012-021		22ND	FLEUR DE LIS DR	JC	02/26/2018	01	04	01	
012-022		PONTCHARTRAIN BL	22ND	JC	03/02/2018	01	04	01	
012-023		PONTCHARTRAIN BL	W HARRISON AV	JC	02/26/2018	01	04	01	
012-024		PONTCHARTRAIN BL	20TH	JC	03/02/2018	01	04	01	
012-025		W HARRISON AV	FLEUR DE LIS DR	JC	02/26/2018	01	04	01	
012-026		W HARRISON AV	FLEUR DE LIS DR	JC	02/26/2018	01	04	01	
012-027		W HARRISON AV	PONTCHARTRAIN BL	JC	03/05/2018	01	04	01	
012-028		FLEUR DE LIS DR	26TH	JC	02/26/2018	01	04	01	
012-029		26TH	FLEUR DE LIS DR	JC	03/05/2018	01	04	01	
012-030		PONTCHARTRAIN BL	26TH	JC	02/26/2018	01	04	01	
012-031		FLEUR DE LIS DR	28TH	JC	02/26/2018	01	04	01	
012-032		28TH	FLEUR DE LIS DR	JC	03/05/2018	01	04	01	
012-033		28TH	PONTCHARTRAIN BL	JC	02/26/2018	01	04	01	

STRUCT_1	ADDRESS	STREET	CROSS STREET	INSPECTOR	INSP_DATE	C	F	W	REMARKS
012-034		30TH	FLEUR DE LIS DR	JC	03/05/2018	01	04	01	
012-035		30TH	FLEUR DE LIS DR	JC	02/26/2018	01	04	01	
012-036		PONTCHARTRAIN BL	30TH	JC	02/27/2018	01	04	01	
012-037		PONTCHARTRAIN BL	32ND	JC	03/05/2018	01	04	01	
012-038		FLEUR DE LIS DR	32ND	JC	02/27/2018	01	04	01	
012-039		32ND	AVENUE B	JC	03/05/2018	01	04	01	
012-040		CENTER	32ND	JC	02/27/2018	01	04	01	
012-041		32ND	BELLAIRE DR	JC	02/27/2018	01	04	01	
012-042		32ND	FLEUR DE LIS DR	JC	02/27/2018	01	04	01	
012-043		BELLAIRE DR	22ND	JC	03/05/2018	01	04	01	
012-044		PONTCHARTRAIN BL	W HARRISON AV	JC	02/27/2018	01	04	01	
012-045		PONTCHARTRAIN BL	28TH	JC	03/05/2018	01	04	01	
013-002		37TH	CENTER	JC	02/27/2018	01	04	01	
013-003		BELLAIRE DR	37TH	JC	03/05/2018	01	04	01	
013-004		BELLAIRE DR	36TH	JC	02/27/2018	01	04	01	
013-005		FLEUR DE LIS DR	37TH	JC	03/05/2018	01	04	01	
013-006		FLEUR DE LIS DR	37TH	JC	02/27/2018	01	04	01	
013-007		CENTER	SEATTLE	JC	02/27/2018	01	04	01	
013-008		SEATTLE	BELLAIRE DR	JC	03/05/2018	01	04	01	
013-009		SEATTLE	FLEUR DE LIS DR	JC	02/27/2018	01	04	01	
013-010		FLEUR DE LIS DR	36TH	JC	03/05/2018	01	04	01	
013-011		CENTER	SEATTLE	JC	02/27/2018	01	04	01	
013-012		CENTER	36TH	JC	02/27/2018	01	04	01	
013-013		36TH	FLEUR DE LIS DR	JC	03/05/2018	01	04	01	
013-014		36TH	BELLAIRE DR	JC	02/27/2018	01	04	01	
013-015		BELLAIRE DR	35TH	JC	02/27/2018	01	04	01	
013-016		BELLAIRE DR	TACOMA	JC	03/05/2018	01	04	01	
013-017		CENTER	35TH	JC	02/27/2018	01	04	01	
013-018		35TH	BELLAIRE DR	JC	03/05/2018	01	04	01	
013-019		35TH	FLEUR DE LIS DR	JC	02/27/2018	01	04	01	
013-020		FLEUR DE LIS DR	34TH	JC	02/27/2018	01	04	01	
013-021		CENTER	34TH	JC	03/05/2018	01	04	01	
013-022		34TH	BELLAIRE DR	JC	02/27/2018	01	04	01	
013-023		34TH	FLEUR DE LIS DR	JC	03/05/2018	01	04	01	
013-024		FLEUR DE LIS DR	TACOMA	JC	02/27/2018	01	04	01	
013-025		CENTER	TACOMA	JC	02/27/2018	01	04	01	
013-026		FLEUR DE LIS DR	TACOMA	JC	03/05/2018	01	04	01	
013-027		FLEUR DE LIS DR	TACOMA	JC	02/27/2018	01	04	01	
013-028		BELLAIRE DR	TACOMA	JC	03/05/2018	01	04	01	
013-029		BELLAIRE DR	33RD	JC	02/27/2018	01	04	01	
013-030		CENTER	33RD	JC	02/27/2018	01	04	01	

STRUCT_1	ADDRESS	STREET	CROSS STREET	INSPECTOR	INSP_DATE	C	F	W	REMARKS
013-031		33RD	BELLAIRE DR	JC	03/05/2018	01	04	01	
013-032		33RD	FLEUR DE LIS DR	JC	02/27/2018	01	04	01	
013-033		FLEUR DE LIS DR	33RD	JC	02/27/2018	01	04	01	
013-034		FLEUR DE LIS DR	36TH	JC	03/05/2018	01	04	01	
013-035		36TH	AVENUE B	JC	02/27/2018	01	04	01	
013-036		AVENUE B	38TH	JC	02/28/2018	01	04	01	
013-037		AVENUE B	PORTLAND	JC	02/28/2018	01	04	01	
013-038		36TH	AVENUE A	JC	02/28/2018	01	04	01	
013-039		AVENUE A	38TH	JC	02/28/2018	01	04	01	
013-040		AVENUE A	34TH	JC	03/05/2018	01	04	01	
013-041		36TH	PONTCHARTRAIN BL	JC	02/28/2018	01	04	01	
013-042		PONTCHARTRAIN BL	FILMORE AV	JC	03/05/2018	01	04	01	
013-043		PONTCHARTRAIN BL	36TH	JC	02/28/2018	01	04	01	
013-044		PONTCHARTRAIN BL	34TH	JC	02/28/2018	01	04	01	
013-045		FLEUR DE LIS DR	PORTLAND	JC	03/05/2018	01	04	01	
013-046		PORTLAND	AVENUE B	JC	02/28/2018	01	04	01	
013-047		AVENUE B	34TH	JC	03/06/2018	01	04	01	
013-048		FLEUR DE LIS DR	34TH	JC	02/28/2018	01	04	01	
013-049		34TH	AVENUE B	JC	02/28/2018	01	04	01	
013-050		AVENUE B	TACOMA	JC	03/06/2018	01	04	01	
013-051		34TH	AVENUE A	JC	02/28/2018	01	04	01	
013-052		AVENUE A	34TH	JC	02/28/2018	01	04	01	
013-053		AVENUE A	32ND	JC	03/06/2018	01	04	01	
013-054		34TH	PONTCHARTRAIN BL	JC	02/28/2018	01	04	01	
013-055		PONTCHARTRAIN BL	LANE	JC	03/06/2018	01	04	01	
013-056		PONTCHARTRAIN BL	32ND	JC	02/28/2018	01	04	01	
013-057		FLEUR DE LIS DR	TACOMA	JC	02/28/2018	01	04	01	
013-058		TACOMA	AVENUE B	JC	03/06/2018	01	04	01	
013-059		AVENUE B	32ND	JC	03/06/2018	01	04	01	
013-060		AVENUE A	34TH	JC	03/07/2018	01	04	01	
013-061		AVENUE B	34TH	JC	03/07/2018	01	04	01	
014-001		FLEUR DE LIS DR	38TH	JC	03/06/2018	01	04	01	
014-002		38TH	FLEUR DE LIS DR	JC	03/07/2018	01	04	01	
014-003		38TH	BELLAIRE DR	JC	03/06/2018	01	04	01	
014-004		FLEUR DE LIS DR	39TH	JC	03/07/2018	01	04	01	
014-005		39TH	FLEUR DE LIS DR	JC	03/06/2018	01	04	01	
014-006		BELLAIRE DR	39TH	JC	03/06/2018	01	04	01	
014-007		BELLAIRE DR	40TH	JC	03/08/2018	01	04	01	
014-008		BELLAIRE DR	SPENCER AV	JC	03/06/2018	01	04	01	
014-009		FLEUR DE LIS DR	40TH	JC	03/08/2018	01	04	01	
014-010		40TH	FLEUR DE LIS DR	JC	03/06/2018	01	04	01	

STRUCT_1	ADDRESS	STREET	CROSS STREET	INSPECTOR	INSP_DATE	C	F	W	REMARKS
014-011		40TH	BELLAIRE DR	JC	03/06/2018	01	04	01	
014-012		SPENCER AV	FLEUR DE LIS DR	JC	03/06/2018	01	04	01	
014-013		SPENCER AV	BELLAIRE DR	JC	03/06/2018	01	04	01	
014-014		BELLAIRE DR	SPENCER AV	JC	03/08/2018	01	04	01	
014-015		BELLAIRE DR	STAFFORD PL	JC	03/06/2018	01	04	01	
014-016		FLEUR DE LIS DR	STAFFORD PL	JC	03/06/2018	01	04	01	
014-017		STAFFORD PL	BELLAIRE DR	JC	03/08/2018	01	04	01	
014-018		STAFFORD PL	BELLAIRE DR	JC	03/06/2018	01	04	01	
014-019		FLEUR DE LIS DR	SPENCER AV	JC	03/08/2018	01	04	01	
014-020		SPENCER AV	FLEUR DE LIS DR	JC	03/06/2018	01	04	01	
014-021		PONTCHARTRAIN BL	SPENCER AV	JC	03/06/2018	01	04	01	
014-022		PONTCHARTRAIN BL	STAFFORD PL	JC	03/08/2018	01	04	01	
014-023		FLEUR DE LIS DR	STAFFORD PL	JC	03/06/2018	01	04	01	
014-024		STAFFORD PL	PONTCHARTRAIN BL	JC	03/08/2018	01	04	01	
014-025		PONTCHARTRAIN BL	STAFFORD PL	JC	03/06/2018	01	04	01	
014-026		FLEUR DE LIS DR	38TH	JC	03/06/2018	01	04	01	
014-027		38TH	AVENUE B	JC	03/08/2018	01	04	01	
014-028		FLEUR DE LIS DR	39TH	JC	03/06/2018	01	04	01	
014-029		40TH	FLEUR DE LIS DR	JC	03/08/2018	01	04	01	
014-030		FLEUR DE LIS DR	SPENCER AV	JC	03/06/2018	01	04	01	
014-031		40TH	AVENUE B	JC	03/08/2018	01	04	01	
014-032		PONTCHARTRAIN BL	40TH	JC	03/06/2018	01	04	01	
014-033		PONTCHARTRAIN BL	SPENCER AV	JC	03/08/2018	01	04	01	
014-034		AVENUE B	38TH	JC	03/06/2018	01	04	01	
014-035		AVENUE A	38TH	JC	03/06/2018	01	04	01	
014-036		38TH	AVENUE A	JC	03/08/2018	01	04	01	
014-037		AVENUE A	40TH	JC	03/06/2018	01	04	01	
014-038		PONTCHARTRAIN BL	38TH	JC	03/08/2018	01	04	01	
014-039		PONTCHARTRAIN BL	38TH	JC	03/08/2018	01	04	01	
014-040		PONTCHARTRAIN BL	38TH	JC	03/08/2018	01	04	01	
014-041		PONTCHARTRAIN BL	40TH	JC	03/08/2018	01	04	01	
014-042		BELLAIRE DR	38TH	JC	03/08/2018	01	04	01	
014-043		BELLAIRE DR	39TH	JC	03/08/2018	01	04	01	
014-044		AVENUE A	38TH	JC	03/08/2018	01	04	01	
015-001		FLEUR DE LIS DR	HAY PL	JC	03/08/2018	01	04	01	
015-002		HAY PL	ROY	JC	03/08/2018	01	04	01	
015-003		ROY	HAMMOND HW	JC	03/08/2018	01	04	01	
015-004		HAY PL	KENISON	JC	03/08/2018	01	04	01	
015-005		HAY PL	BELLAIRE DR	JC	03/08/2018	01	04	01	
015-006		KENISON	HAMMOND HW	JC	03/08/2018	01	04	01	
015-007		FLEUR DE LIS DR	HAMMOND HW	JC	03/08/2018	01	04	01	

STRUCT_1	ADDRESS	STREET	CROSS STREET	INSPECTOR	INSP_DATE	C	F	W	REMARKS
015-008		HAMMOND HW	ROY	JC	03/08/2018	01	04	01	
015-009		HAMMOND HW	KENISON	JC	03/08/2018	01	04	01	
015-010		FLEUR DE LIS DR	HAMMOND HW	JC	03/08/2018	01	04	01	
015-011		HAMMOND HW	ROY	JC	03/08/2018	01	04	01	
015-012		HAMMOND HW	KENISON	JC	03/08/2018	01	04	01	
015-013		HAMMOND HW	BELLAIRE DR	JC	03/08/2018	01	04	01	
015-014		HAMMOND HW	BELLAIRE DR	JC	03/08/2018	01	04	01	
015-015		HAMMOND HW	DERBES PL	JC	03/09/2018	01	04	01	
015-016		HAMMOND HW	REGENT	JC	03/08/2018	01	04	01	
015-017		W ROBERT E LEE BL	REGENT	JC	03/08/2018	01	04	01	
015-018		W ROBERT E LEE BL	REGENT	JC	03/09/2018	01	04	01	
015-019		W ROBERT E LEE BL	PONTCHARTRAIN BL	JC	03/08/2018	01	04	01	
015-020		W ROBERT E LEE BL	REGENT	JC	03/09/2018	01	04	01	
015-021		W ROBERT E LEE BL	REGENT	JC	03/08/2018	01	04	01	
015-022		W ROBERT E LEE BL	REGENT	JC	03/08/2018	01	04	01	
015-023		W ROBERT E LEE BL	REGENT	JC	03/09/2018	01	04	01	
015-024		REGENT	ROBERT E LEE BL	JC	03/08/2018	01	04	01	
015-025		REGENT	LAKE MARINA DR	JC	03/09/2018	01	04	01	
015-026		LAKE MARINA DR	REGENT	JC	03/08/2018	01	04	01	
015-027		LAKE MARINA DR	PONTCHARTRAIN BL	JC	03/08/2018	01	04	01	
015-028		LAKE MARINA DR	PONTCHARTRAIN BL	JC	03/09/2018	01	04	01	
015-030		LAKE MARINA DR	REGENT	JC	03/09/2018	01	04	01	
015-031		LAKE MARINA DR	N MARINERS COVE	JC	03/08/2018	01	04	01	
015-035		PONTCHARTRAIN BL	W ROBERT E LEE BL	JC	03/09/2018	01	04	01	
015-036		PONTCHARTRAIN BL	W ROBERT E LEE BL	JC	03/08/2018	01	04	01	
015-037		PONTCHARTRAIN BL	LAKE MARINA DR	JC	03/09/2018	01	04	01	
015-042		FLEUR DE LIS DR	HAY PL	JC	03/08/2018	01	04	01	
015-043		FLEUR DE LIS DR	HAMMOND HW	JC	03/08/2018	01	04	01	
015-044		HAMMOND HW	DERBES PL	JC	03/09/2018	01	04	01	
015-045		HAY PL	DERBES PL	JC	03/08/2018	01	04	01	
015-046		DERBES PL	HAMMOND HW	JC	03/08/2018	01	04	01	
015-047		HAY PL	REGENT	JC	03/09/2018	01	04	01	
015-048		REGENT	HAMMOND HW	JC	03/08/2018	01	04	01	
015-049		HAY PL	PONTCHARTRAIN BL	JC	03/07/2018	01	04	01	
015-050		PONTCHARTRAIN BL	HAY PL	JC	03/07/2018	01	04	01	
015-051		BELLAIRE DR	HAY PL	JC	03/07/2018	01	04	01	
015-052		BELLAIRE DR	HAMMOND HW	JC	03/07/2018	01	04	01	
015-054		HAY PL	RUE LE VILLE	JC	03/07/2018	01	04	01	
015-055		RUE LE VILLE	HAMMOND HW	JC	03/07/2018	01	04	01	
015-056		LAKE MARINA DR	N MARINERS COVE	JC	03/09/2018	01	04	01	
015-057		LAKE MARINA DR	N MARINERS COVE	RCO	03/06/2018	01	04	01	

STRUCT_1	ADDRESS	STREET	CROSS STREET	INSPECTOR	INSP_DATE	C	F	W	REMARKS
015-058		LAKE MARINA DR	N MARINERS COVE	RCO	03/06/2018	01	04	01	
015-059		LAKE MARINA DR	N MARINERS COVE	RCO	03/06/2018	01	04	01	
016-002		W ROADWAY	S ROADWAY	JC	03/07/2018	01	04	01	
016-003		S ROADWAY	W ROADWAY	JC	03/09/2018	01	04	01	
016-004		S ROADWAY	W ROADWAY	JC	03/07/2018	01	04	01	
016-005		S ROADWAY	WEST END PARK	JC	03/09/2018	01	04	01	
016-006		S ROADWAY	W ROADWAY	JC	03/09/2018	01	04	01	
016-007		W ROADWAY	S ROADWAY	JC	03/07/2018	01	04	01	
016-008		W ROADWAY	LAKE MARINA DR	JC	03/07/2018	01	04	01	
016-010		S ROADWAY	W ROADWAY	JC	03/07/2018	01	04	01	
016-011		S ROADWAY	W ROADWAY	RCO	03/06/2018	01	04	01	
016-012		S ROADWAY	E ROADWAY	JC	03/07/2018	01	04	01	
016-013		S ROADWAY	E ROADWAY	JC	03/07/2018	01	04	01	AGB03/26/18
016-014		E ROADWAY	S ROADWAY	RCO	03/06/2018	01	04	01	
016-015		N ROADWAY	E ROADWAY	JC	03/07/2018	01	04	01	
016-016		W ROADWAY	S ROADWAY	JC	03/07/2018	01	04	01	
016-017		N ROADWAY	BREAKWATER DR	RCO	03/06/2018	01	04	01	
016-019		N ROADWAY	BREAKWATER DR	JC	03/07/2018	01	04	01	
016-022		W ROADWAY	S ROADWAY	JC	03/07/2018	01	04	01	
016-023		W ROADWAY	N ROADWAY	RCO	03/06/2018	01	04	01	
016-024		BREAKWATER DR	N ROADWAY	JC	03/07/2018	01	04	01	
016-025		BREAKWATER DR	N ROADWAY	JC	03/07/2018	01	04	01	
016-026		BREAKWATER DR	N ROADWAY	JC	03/07/2018	01	04	01	
016-028		BREAKWATER DR	N ROADWAY	RCO	03/06/2018	01	04	01	
016-029		WEST END BL	S ROADWAY	JC	03/07/2018	01	04	01	
016-030		WEST END PARK	S ROADWAY	JC	03/07/2018	01	04	01	
016-031		WEST END PARK	S ROADWAY	JC	03/07/2018	01	04	01	
016-032		WEST END PARK	N ROADWAY	JC	03/07/2018	01	04	01	
016-033		WEST END PARK	N ROADWAY	JC	03/07/2018	01	04	01	
016-034		PONTCHARTRAIN BL	LAKE MARINA DR	JC	03/07/2018	01	04	01	
016-035		PONTCHARTRAIN BL	LAKE MARINA DR	JA	03/10/2018	01	01	01	
016-043		W ROADWAY	S ROADWAY	RH	03/11/2018	01	01	01	
016-044		W ROADWAY	S ROADWAY	RH	03/11/2018	01	01	01	
016-045		W ROADWAY	N MARINERS COVE	RH	03/11/2018	01	01	01	
016A-001		BREAKWATER DR	N ROADWAY	JA	03/10/2018	01	01	01	
016A-002		BREAKWATER DR	N ROADWAY	JA	03/10/2018	01	01	01	
016A-003		BREAKWATER DR	N ROADWAY	JA	03/10/2018	01	01	01	
016A-004		BREAKWATER DR	N ROADWAY	JA	03/10/2018	01	01	01	
016A-006		BREAKWATER DR	N ROADWAY	JA	03/10/2018	01	01	01	
016A-007		BREAKWATER DR	N ROADWAY	RH	03/11/2018	01	01	01	
016A-008		BREAKWATER DR	N ROADWAY	RD	03/11/2018	01	01	01	

STRUCT_1	ADDRESS	STREET	CROSS STREET	INSPECTOR	INSP_DATE	C	F	W	REMARKS
016A-009		BREAKWATER DR	N ROADWAY	RD	03/11/2018	01	01	01	
016A-010		E ROADWAY	N ROADWAY	RH	03/11/2018	01	01	01	
016A-011		E ROADWAY	N ROADWAY	RD	03/11/2018	01	01	01	
017-001		HAMILTON	QUINCE	RH	03/11/2018	01	01	01	
017-003		HAMILTON	LAST	RD	03/10/2018	01	01	01	
017-004		LAST	PONTCHARTRAIN BL	RD	03/10/2018	01	01	01	
017-005		PONTCHARTRAIN BL	HOLLYGROVE	RH	03/11/2018	01	01	01	
017-006		HOLLYGROVE	QUINCE	RD	03/11/2018	01	01	01	
017-007		HOLLYGROVE	PONTCHARTRAIN BL	RD	03/11/2018	01	01	01	
017-008		GEN OGDEN	QUINCE	RH	03/11/2018	01	01	01	
017-009		QUINCE	HOLLYGROVE	RD	03/11/2018	01	01	01	
017-022		QUINCE	LAST	RH	03/11/2018	01	01	01	
018-001		PONTCHARTRAIN BL	OAKLAND DR	RD	03/11/2018	01	01	01	
018-002		PONTCHARTRAIN BL	METAIRIE RD	RH	03/11/2018	01	01	01	
018-003		PONTCHARTRAIN BL	METAIRIE RD	RD	03/11/2018	01	01	01	
018-004		PONTCHARTRAIN BL	METAIRIE RD	RH	03/11/2018	01	01	01	
018-005		OAKLAND DR	PONTCHARTRAIN BL	RD	03/11/2018	01	01	01	
018-006		OAKLAND DR	PONTCHARTRAIN BL	RD	03/11/2018	01	01	01	
018-007		OAKLAND DR	METAIRIE RD	RH	03/11/2018	01	01	01	
018-008		OAKLAND DR	METAIRIE RD	RH	03/11/2018	01	01	01	
018-009		PONTCHARTRAIN BL	OAKLAND DR	RD	03/11/2018	01	01	01	
018-010		PONTCHARTRAIN BL	LAST	RD	03/11/2018	01	01	01	
021-001		LEONIDAS	ZIMPEL	RH	03/11/2018	01	01	01	
021-002		ZIMPEL	JOLIET	JC	08/02/2018	01	04	01	
021-003		LEONIDAS	FRERET	RH	03/11/2018	01	01	01	
021-004		FRERET	JOLIET	RD	03/11/2018	01	01	01	
021-005		LEAKE AV	JOLIET	RH	03/11/2018	01	01	01	
021-006		LEAKE AV	MONROE	RD	03/11/2018	01	01	01	
021-007		MONROE	ZIMPEL	JC	08/02/2018	01	04	01	
021-008		EAGLE	LEAKE AV	RH	03/11/2018	01	01	01	
021-009		OAK	LEAKE AV	RD	03/11/2018	01	01	01	
021-010		LEAKE AV	EAGLE	RH	03/11/2018	01	01	01	
021-011		GEN OGDEN	OAK	RD	03/11/2018	01	01	01	
022-001		OAK	EAGLE	RD	03/11/2018	01	01	01	
022-002		OAK	LEAKE AV	RH	03/11/2018	01	01	01	
022-003		OAK	MONROE	RD	03/11/2018	01	01	01	
022-004		LEONIDAS	OAK	RD	03/11/2018	01	01	01	
022-005		OAK	JOLIET	RH	03/11/2018	01	01	01	
022-006		PLUM	EAGLE	RD	03/11/2018	01	01	01	
022-007		PLUM	GEN OGDEN	RH	03/11/2018	01	01	01	
022-008		GEN OGDEN	LEAKE AV	RD	03/11/2018	01	01	01	

STRUCT_1	ADDRESS	STREET	CROSS STREET	INSPECTOR	INSP_DATE	C	F	W	REMARKS
022-009		GEN OGDEN	LEAKE AV	RD	03/11/2018	01	01	01	
022-010		GEN OGDEN	OAK	RH	03/11/2018	01	01	01	
022-011		OAK	MONTICELLO AV	RD	03/11/2018	01	01	01	
022-012		PLUM	MONROE	RH	03/11/2018	01	01	01	
022-013		PLUM	LEONIDAS	RH	03/11/2018	01	01	01	
022-014		WILLOW	EAGLE	RH	03/11/2018	01	01	01	
022-015		WILLOW	MONROE	RH	03/11/2018	01	01	01	
022-016		WILLOW	GEN OGDEN	RH	03/11/2018	01	01	01	
022-017		WILLOW	MONTICELLO AV	JC	08/02/2018	01	04	01	
022-018		MONTICELLO AV	JEANNETTE	WB JR.	03/25/2018	01	01	01	
022-019		GEN OGDEN	JEANNETTE	WB JR.	03/25/2018	01	01	01	
022-020		JEANNETTE	GEN OGDEN	WB JR.	03/25/2018	01	01	01	
022-021		JEANNETTE	MONTICELLO AV	WB JR.	03/25/2018	01	01	01	
022-022		GEN OGDEN	BIRCH	WB JR.	03/25/2018	01	01	01	
022-023		JEANNETTE	EAGLE	WB JR.	03/25/2018	01	01	01	
022-024		JEANNETTE	GEN OGDEN	WB JR.	03/26/2018	01	01	01	
022-025		EAGLE	BIRCH	WB JR.	03/26/2018	01	01	01	
022-026		LEONIDAS	WILLOW	WB JR.	03/25/2018	01	01	01	
022-027		WILLOW	MONROE	WB JR.	03/26/2018	01	01	01	
022-028		LEONIDAS	JEANNETTE	WB JR.	03/25/2018	01	01	01	
022-029		JEANNETTE	MONROE	WB JR.	03/26/2018	01	01	01	
022-030		MONROE	WILLOW	WB JR.	03/26/2018	01	01	01	
022-031		MONROE	BIRCH	WB JR.	03/25/2018	01	01	01	
022-032		JEANNETTE	EAGLE	WB JR.	03/25/2018	01	01	01	
022-033		WILLOW	LEONIDAS	WB JR.	03/26/2018	01	01	01	
022-034		JEANNETTE	JOLIET	WB JR.	03/25/2018	01	01	01	
022-035		MONTICELLO AV	JEANNETTE	WB JR.	03/26/2018	01	01	01	
022-036		GEN OGDEN	PLUM	WB JR.	03/25/2018	01	01	01	
022-037		GEN OGDEN	JEANNETTE	WB JR.	03/26/2018	01	01	01	
022-038		LEONIDAS	PLUM	WB JR.	03/25/2018	01	01	01	
022-039		JEANNETTE	MONTICELLO AV	WB JR.	03/25/2018	01	01	01	
023-001		COHN	LEONIDAS	WB JR.	03/26/2018	01	01	01	
023-002		LEONIDAS	SPRUCE	JC	08/02/2018	01	04	01	
023-003		LEONIDAS	HICKORY	WB JR.	03/25/2018	01	01	01	
023-004		COHN	LEONIDAS	WB JR.	03/24/2018	01	01	01	
023-005		COHN	MONROE	WB JR.	03/25/2018	01	01	01	
023-006		MONROE	SPRUCE	WB JR.	03/24/2018	01	01	01	
023-007		MONROE	HICKORY	WB JR.	03/25/2018	01	01	01	
023-008		COHN	MONROE	WB JR.	03/24/2018	01	01	01	
023-009		MONROE	MONROE CT	WB JR.	03/25/2018	01	01	01	
023-010		MONROE CT	MONROE	WB JR.	03/24/2018	01	01	01	

STRUCT_1	ADDRESS	STREET	CROSS STREET	INSPECTOR	INSP_DATE	C	F	W	REMARKS
023-011		MONROE	HICKORY	WB JR.	03/25/2018	01	01	01	
023-012		COHN	EAGLE	WB JR.	03/24/2018	01	01	01	
023-013		EAGLE	HICKORY	WB JR.	03/24/2018	01	01	01	
023-014		EAGLE	GREEN	WB JR.	03/24/2018	01	01	01	
023-015		EAGLE	BIRCH	WB JR.	03/25/2018	01	01	01	
023-016		BIRCH	MONROE	WB JR.	03/24/2018	01	01	01	
023-017		BIRCH	GEN OGDEN	WB JR.	03/25/2018	01	01	01	
023-018		EAGLE	BIRCH	WB JR.	03/24/2018	01	01	01	
023-019		BIRCH	MONROE	JC	08/06/2018	01	04	01	
023-020		BIRCH	GEN OGDEN	WB JR.	03/24/2018	01	01	01	
023-021		HICKORY	GEN OGDEN	WB JR.	03/24/2018	01	01	01	
023-022		GEN OGDEN	GREEN	WB JR.	03/25/2018	01	01	01	
023-023		GREEN	GEN OGDEN	WB JR.	03/24/2018	01	01	01	
023-024		GEN OGDEN	BIRCH	WB JR.	03/25/2018	01	01	01	
023-025		GREEN	MONROE	WB JR.	03/25/2018	01	01	01	
023-026		MONROE	BIRCH	WB JR.	03/24/2018	01	01	01	
023-027		COHN	GEN OGDEN	WB JR.	03/24/2018	01	01	01	
023-028		GEN OGDEN	SPRUCE	WB JR.	03/25/2018	01	01	01	
023-029		GEN OGDEN	HICKORY	WB JR.	03/25/2018	01	01	01	
023-030		COHN	GEN OGDEN	WB JR.	03/25/2018	01	01	01	
023-031		COHN	HOLLYGROVE	WB JR.	03/25/2018	01	01	01	
023-032		HOLLYGROVE	COHN	WB JR.	03/25/2018	01	01	01	
023-033		HOLLYGROVE	HICKORY	WB JR.	03/25/2018	01	01	01	
023-034		HICKORY	GEN OGDEN	WB JR.	03/25/2018	01	01	01	
023-035		GEN OGDEN	GREEN	WB JR.	03/25/2018	01	01	01	
023-036		COHN	HAMILTON	WB JR.	03/25/2018	01	01	01	
023-037		HAMILTON	COHN	WB JR.	03/25/2018	01	01	01	
023-038		HAMILTON	HICKORY	JC	04/03/2018	01	04	01	
023-039		HICKORY	HAMILTON	JC	04/03/2018	01	04	01	
023-040		HOLLYGROVE	GREEN	JC	03/26/2018	01	04	01	
023-041		GREEN	MONTICELLO AV	RD	02/10/2018	01	01	01	
023-043		MONTICELLO AV	BIRCH	AW	02/02/2018	01	01	01	
023-044		HOLLYGROVE	BIRCH	RD	02/10/2018	01	01	01	
023-045		BIRCH	GEN OGDEN	AW	02/02/2018	01	01	01	
023-046		BIRCH	MONTICELLO AV	RH	02/06/2018	01	01	01	
023-047		BIRCH	HOLLYGROVE	RD	02/10/2018	01	01	01	
023-048		BIRCH	MONTICELLO AV	AW	02/02/2018	01	01	01	
023-049		BIRCH	GEN OGDEN	AW	02/02/2018	01	01	01	
023-050		GREEN	GEN OGDEN	RD	02/10/2018	01	01	01	
023-051		GEN OGDEN	BIRCH	AW	02/02/2018	01	01	01	
023-052		HICKORY	MONROE	RD	02/10/2018	01	01	01	

STRUCT_1	ADDRESS	STREET	CROSS STREET	INSPECTOR	INSP_DATE	C	F	W	REMARKS
023-053		MONROE	GREEN	AW	02/02/2018	01	01	01	
023-054		LEONIDAS	HICKORY	RH	02/06/2018	01	01	01	
023-055		HICKORY	MONROE	RD	02/10/2018	01	01	01	
023-056		LEONIDAS	GREEN	RH	02/06/2018	01	01	01	
023-057		GREEN	MONROE	RD	02/10/2018	01	01	01	
023-058		LEONIDAS	BIRCH	RH	02/06/2018	01	01	01	
023-059		BIRCH	MONROE	RH	02/06/2018	01	01	01	
023-060		LEONIDAS	BIRCH	RD	02/10/2018	01	01	01	
023-061		BIRCH	EAGLE	RH	02/06/2018	01	01	01	
023-062		HICKORY	LEONIDAS	RD	02/10/2018	01	01	01	
023-063		LEONIDAS	GREEN	RH	02/06/2018	01	01	01	
023-064		GREEN	LEONIDAS	RH	02/06/2018	01	01	01	
023-065		BIRCH	LEONIDAS	RD	02/10/2018	01	01	01	
023-066		BIRCH	JOLIET	RH	02/06/2018	01	01	01	
023-067		GEN OGDEN	HICKORY	RD	02/10/2018	01	01	01	
023-068		COHN	HOLLYGROVE	RD	02/10/2018	01	01	01	
023-069		GREEN	HOLLYGROVE	RD	02/10/2018	01	01	01	
024-001		MONROE	SPRUCE	RH	02/06/2018	01	01	01	
024-002		SPRUCE	MONROE	RH	02/06/2018	01	01	01	
024-003		SPRUCE	EAGLE	RD	02/10/2018	01	01	01	
024-004		EAGLE	SPRUCE	RH	02/06/2018	01	01	01	
024-005		SPRUCE	GEN OGDEN	RD	02/10/2018	01	01	01	
024-006		GEN OGDEN	SPRUCE	RH	02/06/2018	01	01	01	
024-007		LEONIDAS	SPRUCE	RH	02/06/2018	01	01	01	
024-008		LEONIDAS	SPRUCE	RD	02/10/2018	01	01	01	
024-009		SPRUCE	MONROE	RD	02/10/2018	01	01	01	
024-010		LEONIDAS	SPRUCE	RD	02/10/2018	01	01	01	
024-011		LEONIDAS	PANOLA	RD	02/10/2018	01	01	01	
024-012		LEONIDAS	PANOLA	RH	02/06/2018	01	01	01	
024-013		LEONIDAS	PANOLA	RH	02/06/2018	01	01	01	
024-014		LEONIDAS	SYCAMORE	RD	02/10/2018	01	01	01	
024-015		SPRUCE	LEONIDAS	RH	02/06/2018	01	01	01	
024-016		LEONIDAS	PANOLA	RD	02/10/2018	01	01	01	
024-017		PANOLA	LEONIDAS	RH	02/06/2018	01	01	01	
024-018		PANOLA	LEONIDAS	RD	02/10/2018	01	01	01	
024-019		SYCAMORE	LEONIDAS	RH	02/06/2018	01	01	01	
024-020		LEONIDAS	PANOLA	RH	02/06/2018	01	01	01	
024-021		LEONIDAS	S CLAIBORNE AV	RD	02/10/2018	01	01	01	
024-022		LEONIDAS	S CLAIBORNE AV	RH	02/06/2018	01	01	01	
024-023		S CLAIBORNE AV	LEONIDAS	RD	02/10/2018	01	01	01	
024-024		SYCAMORE	MONROE	RD	02/10/2018	01	01	01	

STRUCT_1	ADDRESS	STREET	CROSS STREET	INSPECTOR	INSP_DATE	C	F	W	REMARKS
024-026		SYCAMORE	MONROE	RD	02/10/2018	01	01	01	
024-027		MONROE	PANOLA	RH	02/06/2018	01	01	01	
024-028		SPRUCE	GEN OGDEN	RD	02/10/2018	01	01	01	
024-030		SPRUCE	LEONIDAS	RD	02/10/2018	01	01	01	
024-031		SYCAMORE	CARROLLTON WATER PLANT	RH	02/06/2018	01	01	01	
025-001		EAGLE	BELFAST	RH	02/06/2018	01	01	01	
025-002		BELFAST	GEN OGDEN	RD	02/10/2018	01	01	01	
025-003		BELFAST	MONROE	RD	02/10/2018	01	01	01	
025-004		EAGLE	APPLE	JC	03/27/2018	01	01	01	
025-005		APPLE	GEN OGDEN	JC	03/27/2018	01	04	01	
025-006		GEN OGDEN	BELFAST	JC	03/27/2018	01	01	01	
025-007		BELFAST	GEN OGDEN	JC	04/04/2018	01	04	01	
025-008		HOLLYGROVE	BELFAST	JC	04/04/2018	01	04	01	
025-009		BELFAST	HAMILTON	JC	03/27/2018	01	01	01	
025-010		APPLE	HOLLYGROVE	JC	03/28/2018	01	04	01	
025-011		APPLE	HAMILTON	JC	04/04/2018	01	04	01	
025-012		GEN OGDEN	NELSON	JC	03/28/2018	01	04	01	
025-013		GEN OGDEN	S CLAIBORNE AV	JC	04/04/2018	01	04	01	
025-014		HOLLYGROVE	NELSON	JC	03/28/2018	01	04	01	
025-015		NELSON	HAMILTON	JC	03/28/2018	01	04	01	
025-016		S CLAIBORNE AV	HOLLYGROVE	JC	04/04/2018	01	04	01	
025-017		S CLAIBORNE AV	GEN OGDEN	JC	03/28/2018	01	04	01	
025-018		S CLAIBORNE AV	HAMILTON	JC	04/04/2018	01	04	01	
025-019		HAMILTON	NELSON	JC	03/28/2018	01	04	01	
025-020		HAMILTON	S CLAIBORNE AV	JC	04/04/2018	01	04	01	
025-021		APPLE	MONROE	JC	03/28/2018	01	04	01	
025-022		BELFAST	MONROE	JC	03/28/2018	01	04	01	
025-023		BELFAST	LEONIDAS	JC	04/04/2018	01	04	01	
025-024		APPLE	LEONIDAS	JC	03/28/2018	01	04	01	
025-025		BELFAST	LEONIDAS	JC	03/28/2018	01	04	01	
025-026		LEONIDAS	APRICOT	JC	04/04/2018	01	04	01	
025-027		LEONIDAS	NELSON	JC	03/28/2018	01	04	01	
025-028		LEONIDAS	S CLAIBORNE AV	JC	04/04/2018	01	04	01	
025-029		APPLE	LEONIDAS	JC	03/28/2018	01	04	01	
025-030		BELFAST	LEONIDAS	JC	03/28/2018	01	04	01	
025-031		LEONIDAS	APRICOT	RCO	04/02/2018	01	04	01	
025-032		LEONIDAS	NELSON	JC	03/28/2018	01	04	01	
025-033		NELSON	LEONIDAS	JC	04/04/2018	01	04	01	
025-034		S CLAIBORNE AV	LEONIDAS	JC	03/28/2018	01	04	01	
025-035		S CLAIBORNE AV	JOLIET	JC	04/04/2018	01	04	01	
025-036		MONROE	NELSON	JC	03/28/2018	01	04	01	

STRUCT_1	ADDRESS	STREET	CROSS STREET	INSPECTOR	INSP_DATE	C	F	W	REMARKS
025-037		NELSON	LEONIDAS	JC	03/28/2018	01	04	01	
025-038		MONROE	S CLAIBORNE AV	EL	03/09/2018	01	01	01	
025-039		S CLAIBORNE AV	LEONIDAS	JC	04/04/2018	01	04	01	
025-040		EAGLE	NELSON	JC	03/28/2018	01	04	01	
025-041		NELSON	GEN OGDEN	JC	03/28/2018	01	04	01	
025-042		NELSON	MONROE	JC	04/04/2018	01	04	01	
025-043		S CLAIBORNE AV	EAGLE	JC	03/28/2018	01	04	01	
025-044		S CLAIBORNE AV	GEN OGDEN	EL	03/12/2018	01	01	01	
025-045		S CLAIBORNE AV	MONROE	JC	03/28/2018	01	04	01	
025-046		S CLAIBORNE AV	HAMILTON	JC	04/04/2018	01	04	01	
025-047		GEN OGDEN	BELFAST	JC	03/28/2018	01	04	01	
025-048		MONROE	BELFAST	JC	04/04/2018	01	04	01	
026-001		EAGLE	COLAPISSA	JC	03/28/2018	01	04	01	
026-002		GEN OGDEN	COLAPISSA	JC	03/28/2018	01	04	01	
026-003		GEN OGDEN	OLEANDER	JC	04/04/2018	01	04	01	
026-004		COLAPISSA	HOLLYGROVE	JC	04/04/2018	01	04	01	
026-005		HOLLYGROVE	OLEANDER	JC	03/28/2018	01	04	01	
026-006		COLAPISSA	HAMILTON	RCO	04/02/2018	01	04	01	
026-007		COLAPISSA	EAGLE	JC	03/28/2018	01	04	01	
026-008		COLAPISSA	MONROE	JC	03/28/2018	01	04	01	
026-009		MONROE	EARHART BL	RCO	04/02/2018	01	04	01	
026-010		COLAPISSA	LEONIDAS	JC	03/29/2018	01	04	01	
026-011		LEONIDAS	EARHART BL	RCO	04/02/2018	01	11	01	
026-012		EAGLE	FIG	JC	03/29/2018	01	04	01	
026-013		EAGLE	OLEANDER	JC	03/29/2018	01	04	01	
026-014		FIG	GEN OGDEN	RCO	04/02/2018	01	01	01	
026-015		GEN OGDEN	EARHART BL	JC	04/03/2018	01	04	01	
026-016		FIG	HOLLYGROVE	RCO	04/02/2018	01	01	01	
026-017		HOLLYGROVE	PRITCHARD PL	JC	04/03/2018	01	04	01	
026-018		PRITCHARD PL	EARHART BL	RCO	04/09/2018	01	04	01	
026-019		FIG	HAMILTON	RCO	04/02/2018	01	04	01	
026-020		HAMILTON	FIG	RCO	04/02/2018	01	04	01	
026-021		HAMILTON	COLAPISSA	RCO	04/09/2018	01	04	01	
026-022		PRITCHARD PL	HAMILTON	RCO	04/02/2018	01	01	01	
026-023		HAMILTON	EARHART BL	RCO	04/02/2018	01	04	01	
026-024		APRICOT	EARHART BL	RCO	04/09/2018	01	04	01	
026-025		HAMILTON	COLAPISSA	RCO	04/02/2018	01	04	01	
026-026		COLAPISSA	MISTLETOE	RCO	04/09/2018	01	04	01	
026-027		EAGLE	FIG	RCO	04/02/2018	01	10	01	
026-028		EAGLE	FIG		04/02/2018	01	10	01	
026-029		EAGLE	EARHART BL	JC	08/06/2018	01	04	01	

STRUCT_1	ADDRESS	STREET	CROSS STREET	INSPECTOR	INSP_DATE	C	F	W	REMARKS
026-030		EAGLE	PRITCHARD PL	RCO	04/02/2018	01	01	01	
026-031		PRITCHARD PL	EARHART BL	JC	08/02/2018	01	04	01	
026-032		PRITCHARD PL	MONROE	RCO	04/09/2018	01	04	01	
026-033		MONROE	EARHART BL	RCO	04/02/2018	01	04	01	
026-034		PRITCHARD PL	LEONIDAS	RCO	04/09/2018	01	04	01	
026-035		PRITCHARD PL	LEONIDAS	RCO	04/09/2018	01	04	01	
026-036		LEONIDAS	FIG	RCO	04/02/2018	01	04	01	
026-037		LEONIDAS	APRICOT	RCO	04/09/2018	01	04	01	
026-038		APRICOT	JOLIET	RCO	04/02/2018	01	04	01	
026-039		LEONIDAS	APRICOT	RCO	04/09/2018	01	04	01	
026-040		APRICOT	MONROE	RCO	04/02/2018	01	01	01	
026-041		APRICOT	LEONIDAS	RCO	04/02/2018	01	04	01	
026-042		EAGLE	APRICOT	RCO	04/02/2018	01	04	01	
026-043		APRICOT	GEN OGDEN	JC	08/02/2018	01	04	01	
026-044		GEN OGDEN	EARHART BL	RCO	04/02/2018	01	04	01	
026-045		APRICOT	HOLLYGROVE	RCO	04/09/2018	01	04	01	
026-046		HOLLYGROVE	APRICOT	RCO	04/02/2018	01	04	01	
026-047		APRICOT	EARHART BL	RCO	04/09/2018	01	04	01	
026-048		HAMILTON	EARHART BL	RCO	04/09/2018	01	04	01	
026-049		FIG	LEONIDAS	RCO	04/02/2018	01	01	01	
026-050		FIG	EARHART BL	RCO	04/09/2018	01	04	01	
026-051		HOLLYGROVE	EARHART BL	RCO	04/09/2018	01	04	01	
027-001		OLIVE	EAGLE	RCO	04/09/2018	01	01	01	
027-002		OLIVE	MONROE	RCO	04/03/2018	01	01	01	
027-003		MONROE	FORSHEY	RCO	04/03/2018	01	04	01	
027-004		MONROE	EDINBURGH	RCO	04/09/2018	01	04	01	
027-005		MONROE	PALM	RCO	04/03/2018	01	04	01	
027-006		EDINBURGH	EAGLE	RCO	04/09/2018	01	04	01	
027-007		EDINBURGH	LEONIDAS	JC	08/02/2018	01	04	01	
027-008		LEONIDAS	EDINBURGH	RCO	04/03/2018	01	04	01	
027-009		OLIVE	EAGLE	RCO	04/09/2018	01	01	01	
027-010		EAGLE	EDINBURGH	RCO	04/03/2018	01	04	01	
027-011		EAGLE	PALM	JC	04/05/2018	01	04	01	
027-012		EAGLE	FORSHEY	RCO	04/09/2018	01	04	01	
027-013		EAGLE	OLEANDER	JC	04/05/2018	01	04	01	
027-014		EAGLE	OLEANDER	RCO	04/09/2018	01	04	01	
027-015		PALM	GEN OGDEN	JC	04/05/2018	01	04	01	
027-016		PALM	HOLLYGROVE	SC	04/05/2018	01	04	01	
027-017		PALM	HAMILTON	RCO	04/09/2018	01	04	01	
027-018		GEN OGDEN	EDINBURGH	JC	04/05/2018	01	04	01	
027-019		GEN OGDEN	EDINBURGH	RCO	04/09/2018	01	04	01	

STRUCT_1	ADDRESS	STREET	CROSS STREET	INSPECTOR	INSP_DATE	C	F	W	REMARKS
027-020		EDINBURGH	HOLLYGROVE	JC	04/05/2018	01	04	01	
027-021		EDINBURGH	HAMILTON	JC	04/05/2018	01	04	01	
027-022		HAMILTON	PALM	RCO	04/09/2018	01	04	01	
027-023		OLIVE	GEN OGDEN	JC	04/05/2018	01	04	01	
027-024		OLIVE	HOLLYGROVE	JC	04/05/2018	01	04	01	
027-025		OLIVE	HAMILTON	RCO	04/09/2018	01	04	01	
027-026		GEN OGDEN	FORSHEY	JC	04/05/2018	01	04	01	
027-027		FORSHEY	HOLLYGROVE	RCO	04/09/2018	01	04	01	
027-028		GEN OGDEN	FORSHEY	JC	04/05/2018	01	04	01	
027-029		HOLLYGROVE	FORSHEY	JC	04/05/2018	01	04	01	
027-030		FORSHEY	HAMILTON	RCO	04/09/2018	01	04	01	
027-031		HAMILTON	OLEANDER	JC	04/05/2018	01	04	01	
027-032		HOLLYGROVE	OLEANDER	RCO	04/09/2018	01	04	01	
027-033		OLEANDER	HAMILTON	RCO	04/09/2018	01	04	01	
027-034		OLEANDER	HAMILTON	JC	04/05/2018	01	04	01	
027-035		OLEANDER	HOLLYGROVE	RCO	04/09/2018	01	04	01	
027-036		OLEANDER	EAGLE	JC	04/05/2018	01	04	01	
027-037		OLEANDER	GEN OGDEN	JC	04/05/2018	01	04	01	
027-038		OLEANDER	MONROE	RCO	04/09/2018	01	04	01	
027-039		EAGLE	FORSHEY	JC	04/06/2018	01	04	01	
027-040		OLEANDER	GEN OGDEN	RCO	04/09/2018	01	04	01	
027-041		GEN OGDEN	OLEANDER	JC	04/05/2018	01	04	01	
027-042		OLEANDER	HOLLYGROVE	RCO	04/09/2018	01	04	01	
027-043		OLEANDER	HAMILTON	RCO	04/09/2018	01	04	01	
027-044		FORSHEY	EAGLE	RCO	04/09/2018	01	04	01	
027-045		FORSHEY	GEN OGDEN	RCO	04/09/2018	01	04	01	
027-046		EAGLE	OLIVE	RCO	04/09/2018	01	04	01	
027-047		MONROE	OLEANDER	RCO	04/09/2018	01	04	01	
027-048		OLEANDER	LEONIDAS	RCO	04/09/2018	01	04	01	
027-049		LEONIDAS	OLEANDER	RCO	04/09/2018	01	04	01	
027-050		LEONIDAS	OLEANDER	RCO	04/09/2018	01	04	01	
027-051		OLEANDER	JOLIET	RCO	04/09/2018	01	04	01	
027-052		OLEANDER	MONROE	RCO	04/09/2018	01	04	01	
027-053		FORSHEY	LEONIDAS	JC	08/06/2018	01	04	01	
027-054		LEONIDAS	OLIVE	RCO	04/09/2018	01	04	01	
027-055		FORSHEY	MONROE	JC	08/06/2018	01	04	01	
027-056		FORSHEY	MONROE	JC	08/02/2018	01	04	01	
027-057		MONROE	OLEANDER	RCO	04/09/2018	01	04	01	
027-058		OLIVE	LEONIDAS	RCO	04/09/2018	01	04	01	
027-059		LEONIDAS	OLIVE	JC	08/02/2018	01	04	01	
027-060		LEONIDAS	OLIVE	RCO	04/09/2018	01	04	01	

STRUCT_1	ADDRESS	STREET	CROSS STREET	INSPECTOR	INSP_DATE	C	F	W	REMARKS
027-061		LEONIDAS	EDINBURGH	RCO	04/09/2018	01	04	01	
027-062		LEONIDAS	EDINBURGH	RCO	04/09/2018	01	04	01	
027-063		OLIVE	JOLIET	RCO	04/09/2018	01	04	01	
027-064		OLIVE	JOLIET	JC	08/02/2018	01	04	01	
027-065		OLIVE	LEONIDAS	RCO	04/09/2018	01	04	01	
027-066		PALM	EAGLE	RCO	04/09/2018	01	04	01	
027-067		EAGLE	EDINBURGH	RCO	04/09/2018	01	04	01	
027-068		EAGLE	OLIVE	RCO	04/09/2018	01	04	01	
027-069		PALM	MONROE	RCO	04/09/2018	01	04	01	
027-070		PALM	LEONIDAS	RCO	04/09/2018	01	04	01	
027-071		LEONIDAS	EDINBURGH	RCO	04/09/2018	01	04	01	
027-072		EDINBURGH	HAMILTON	RCO	04/09/2018	01	04	01	
027-074		OLEANDER	MONROE	RCO	04/09/2018	01	04	01	
027-075		EDINBURGH	GEN OGDEN	RCO	04/03/2018	01	04	01	
028-001		EAGLE	STROELITZ	RCO	04/03/2018	01	04	01	
028-002		STROELITZ	EAGLE	RCO	04/09/2018	01	04	01	
028-003		STROELITZ	MONROE	RCO	04/03/2018	01	04	01	
028-004		EAGLE	PALMETTO	RCO	04/09/2018	01	04	01	
028-005		EAGLE	PALM	RCO	04/03/2018	01	04	01	
028-006		EAGLE	PALMETTO	RCO	04/09/2018	01	04	01	
028-007		PALMETTO	EAGLE	RCO	04/09/2018	01	04	01	
028-008		PALMETTO	GEN OGDEN	RCO	04/03/2018	01	04	01	
028-009		PALMETTO	EAGLE	RCO	04/09/2018	01	01	01	
028-010		PALMETTO	MONROE	RCO	04/09/2018	01	04	01	
028-011		EAGLE	PALMETTO	RCO	04/03/2018	01	04	01	
028-012		PALMETTO	EAGLE	RCO	04/09/2018	01	04	01	
028-013		EAGLE	PALMETTO	JC	08/06/2018	01	04	01	
028-014		PALMETTO	MONROE	RCO	04/09/2018	01	04	01	
028-015		MONROE	DIXON	RCO	04/09/2018	01	04	01	
028-016		PALMETTO	MONROE	RCO	04/09/2018	01	04	01	
028-017		PALMETTO	MONROE	RCO	04/03/2018	01	04	01	
028-018		PALMETTO	LEONIDAS	W.B.J.R.	04/10/2018	01	01	01	
028-019		PALMETTO	JOLIET	RH	04/19/2018	01	01	01	
028-020		LEONIDAS	DIXON	W.B.J.R.	04/10/2018	01	01	01	
028-021		EAGLE	AIRLINE HW	W.B..J.R.	04/10/2018	01	01	01	
028-022		DIXON	AIRLINE HW	RH	04/19/2018	01	01	01	
028-024		EAGLE	PEACH	W.B.J.R.	04/22/2018	01	01	01	
028-025		EAGLE	PEACH	W.B.J.R.	04/10/2018	01	01	01	
028-026		PEACH	MONROE	W.B.J.R.	04/10/2018	01	01	01	
028-027		MONROE	AIRLINE HW	W.B.J.R.	04/22/2018	01	01	01	
028-028		MONROE	AIRLINE HW	W.B.J.R.	04/10/2018	01	01	01	

STRUCT_1	ADDRESS	STREET	CROSS STREET	INSPECTOR	INSP_DATE	C	F	W	REMARKS
028-029		PEACH	AIRLINE HW	W.B.J.R.	04/22/2018	01	01	01	
028-030		PEACH	GEN OGDEN	RH	04/19/2018	01	01	01	
028-031		GEN OGDEN	DIXON	W.B.J.R.	04/11/2018	01	01	01	
028-032		DIXON	AIRLINE HW	W.B.J.R.	04/22/2018	01	01	01	
028-033		GEN OGDEN	AIRLINE HW	W.B.J.R.	04/11/2018	01	01	01	
028-034		DIXON	HOLLYGROVE	W.B.J.R.	04/22/2018	01	01	01	
028-035		HOLLYGROVE	PALMETTO	W.B.J.R.	04/11/2018	01	01	01	
028-036		PALMETTO	AIRLINE HW	W.B.J.R.	04/11/2018	01	01	01	
028-037		PALMETTO	HAMILTON	W.B.J.R.	04/22/2018	01	01	01	
028-038		DIXON	GEN OGDEN	W.B.J.R.	04/11/2018	01	01	01	
028-039		PEACH	HOLLYGROVE	W.B.J.R.	04/11/2018	01	01	01	
028-040		PEACH	HOLLYGROVE	W.B.J.R.	04/22/2018	01	01	01	
028-041		HOLLYGROVE	DIXON	W.B.J.R.	04/11/2018	01	01	01	
028-042		PEACH	HAMILTON	W.B.J.R.	04/22/2018	01	01	01	
028-043		HAMILTON	DIXON	W.B.J.R.	04/11/2018	01	01	01	
028-044		HAMILTON	PALMETTO	W.B.J.R.	04/22/2018	01	01	01	
028-045		DIXON	HOLLYGROVE	W.B.J.R.	04/11/2018	01	01	01	
028-046		GEN OGDEN	STROELITZ	R.H.	04/18/2018	01	01	01	
028-047		GEN OGDEN	PALMETTO	W.B.J.R.	04/22/2018	01	01	01	
028-048		STROELITZ	EAGLE	R.H.	04/18/2018	01	01	01	
028-049		STROELITZ	HOLLYGROVE	W.B.J.R.	04/22/2018	01	01	01	
028-050		MONROE	STROELITZ	R.H.	04/18/2018	01	01	01	
028-051		MONROE	PALMETTO	W.B.J.R.	04/22/2018	01	01	01	
028-052		LEONIDAS	STROELITZ	R.H.	04/18/2018	01	01	01	
028-053		STROELITZ	LEONIDAS	R.H.	04/18/2018	01	01	01	
028-054		STROELITZ	JOLIET	W.B.	04/22/2018	01	01	01	
028-055		STROELITZ	LEONIDAS	R.H.	04/18/2018	01	01	01	
028-056		STROELITZ	MONROE	R.H.	04/18/2018	01	01	01	
028-057		LEONIDAS	PALMETTO	WB	04/22/2018	01	01	01	
028-058		LEONIDAS	PALMETTO	R.H.	04/18/2018	01	01	01	
028-059		PALMETTO	LEONIDAS	R.H.	04/19/2018	01	01	01	
028-060		PALMETTO	JOLIET	W.B.	04/22/2018	01	01	01	
028-061		PALMETTO	MONROE	R.H.	04/18/2018	01	01	01	
028-062		HOLLYGROVE	STROELITZ	W.B.	04/22/2018	01	01	01	
028-063		STROELITZ	HAMILTON	R.H.	04/18/2018	01	01	01	
028-064		HAMILTON	PALMETTO	R.H.	04/18/2018	01	01	01	
028-065		PALMETTO	AIRLINE HW	W.B.	04/22/2018	01	01	01	
028-067		PALMETTO	HAMILTON	RH	04/19/2018	01	01	01	
028-068		PALMETTO	HAMILTON	R.H.	04/18/2018	01	01	01	
028-069		MONROE	AIRLINE HW	WB	04/22/2018	01	01	01	
029-001		EAGLE	MARKS	R.H.	04/19/2018	01	01	01	

STRUCT_1	ADDRESS	STREET	CROSS STREET	INSPECTOR	INSP_DATE	C	F	W	REMARKS
029-002		GEN OGDEN	MARKS	R.H.	04/19/2018	01	01	01	
029-003		HOLLYGROVE	MARKS	RD	04/22/2018	01	01	01	
029-004		MARKS	HAMILTON	R.H.	04/19/2018	01	01	01	
029-005		MONROE	MARKS	RD	04/22/2018	01	01	01	
029-006		MARKS	LEONIDAS	RH	04/19/2018	01	01	01	
029-007		PEAR	LEONIDAS	R.H	04/19/2018	01	01	01	
029-008		PEAR	PONTCHARTRAIN BL	RD	04/22/2018	01	01	01	
029-009		EAGLE	PEAR	RH	04/19/2018	01	01	01	
029-010		PEAR	GEN OGDEN	RH	04/19/2018	01	01	01	
029-011		PEAR	HOLLYGROVE	RD	04/28/2018	01	01	01	
029-012		MONROE	PEAR	RH	04/25/2018	01	01	01	
029-013		PEAR	LEONIDAS	RD	04/28/2018	01	01	01	
029-014		MONROE	PONTCHARTRAIN BL	RH	04/25/2018	01	01	01	
029-015		PONTCHARTRAIN BL	LEONIDAS	RD	04/28/2018	01	01	01	
029-016		EAGLE	HEATON	RH	04/25/2018	01	01	01	
029-017		HEATON	PONTCHARTRAIN BL	RD	04/28/2018	01	01	01	
029-018		EAGLE	PONTCHARTRAIN BL	RD	04/28/2018	01	01	01	
029-019		PONTCHARTRAIN BL	GEN OGDEN	RH	04/25/2018	01	01	01	
029-020		GEN OGDEN	HEATON	RD	04/28/2018	01	01	01	
029-021		HEATON	HOLLYGROVE	RH	04/25/2018	01	01	01	
029-022		HOLLYGROVE	PEAR	RD	04/28/2018	01	01	01	
029-023		HAMILTON	MARKS	RH	04/25/2018	01	01	01	
029-024		HAMILTON	PEAR	RH	04/25/2018	01	01	01	
029-025		PEAR	HOLLYGROVE	RD	04/28/2018	01	01	01	
029-026		HOLLYGROVE	HEATON	RH	04/25/2018	01	01	01	
029-027		HAMILTON	HEATON	RD	04/28/2018	01	01	01	
029-028		HEATON	HOLLYGROVE	RD	04/28/2018	01	01	01	
029-029		HOLLYGROVE	QUINCE	RH	04/25/2018	01	01	01	
029-030		HEATON	MISTLETOE	WB	04/27/2018	01	01	01	
030-001		DANTE	LEAKE AV	RH	09/27/2018	01	01	01	
030-002		LEAKE AV	HAMPSON	RH	04/25/2018	01	01	01	
030-003		HAMPSON	DUBLIN	RD	04/28/2018	01	01	01	
030-004		DUBLIN	LEAKE AV	RH	04/25/2018	01	01	01	
030-005		LEAKE AV	ST CHARLES AV	RH	04/25/2018	01	01	01	
030-006		ST CHARLES AV	S CARROLLTON AV	RD	04/28/2018	01	01	01	
030-007		HAMPSON	S CARROLLTON AV	RD	04/26/2018	01	01	01	
030-008		S CARROLLTON AV	ST CHARLES AV	RD	04/28/2018	01	01	01	
030-009		FERN	HAMPSON	RD	04/26/2018	01	01	01	
030-010		FERN	ST CHARLES AV	RD	04/28/2018	01	01	01	
030-011		HAMPSON	SHORT	RD	04/26/2018	01	01	01	
030-012		SHORT	ST CHARLES AV	RD	04/28/2018	01	01	01	

STRUCT_1	ADDRESS	STREET	CROSS STREET	INSPECTOR	INSP_DATE	C	F	W	REMARKS
030-013		HAMPSON	S CARROLLTON AV	RD	04/26/2018	01	01	01	
030-014		S CARROLLTON AV	ST CHARLES AV	RD	04/26/2018	01	01	01	
030-015		ST CHARLES AV	FERN	RD	04/28/2018	01	01	01	
030-016		ST CHARLES AV	SHORT	RD	04/26/2018	01	01	01	
030-017		ST CHARLES AV	S CARROLLTON AV	RD	04/28/2018	01	01	01	
030-018		ST CHARLES AV	FERN	RD	04/26/2018	01	01	01	
030-019		FERN	PEARL	RD	04/26/2018	01	01	01	
030-020		ST CHARLES AV	HUSO	RD	04/28/2018	01	01	01	
030-021		HUSO	PEARL	RD	04/26/2018	01	01	01	
030-022		PEARL	FERN	RD	04/28/2018	01	01	01	
030-023		PEARL	SHORT	W.B.J.R	04/27/2018	01	01	01	
030-024		ST CHARLES AV	SHORT	JC	08/02/2018	01	04	01	
030-025		SHORT	PEARL	RD	04/28/2018	01	01	01	
030-026		ST CHARLES AV	S CARROLLTON AV	W.B.J.R	04/27/2018	01	01	01	
030-027		S CARROLLTON AV	LEAKE AV	RD	04/28/2018	01	01	01	
030-028		S CARROLLTON AV	LEAKE AV	W.B.J.R.	04/27/2018	01	01	01	
030-029		LEAKE AV	S CARROLLTON AV	RH	10/02/2018	01	01	01	
030-030		DOMINICAN	FERN	W.B.J.R.	04/27/2018	01	01	01	
030-031		FERN	PEARL	W.B.J.R	04/27/2018	01	01	01	
030-032		PEARL	SHORT	RD	04/28/2018	01	01	01	
030-033		PEARL	SHORT	RD	04/28/2018	01	01	01	
030-034		DUBLIN	HAMPSON	W.B.J.R	04/27/2018	01	01	01	
030-035		DUBLIN	HAMPSON	RD	04/28/2018	01	01	01	
030-036		S CARROLLTON AV	HAMPSON	W.B.J.R	04/27/2018	01	01	01	
031-001		DANTE	ZIMPEL	W.B.J.R	04/27/2018	01	01	01	
031-002		ZIMPEL	CAMBRONNE	WBJ	04/27/2018	01	01	01	
031-003		ZIMPEL	JOLIET	RD	04/28/2018	01	01	01	
031-004		JOLIET	FRERET	RD	04/28/2018	01	01	01	
031-005		JOLIET	LEAKE AV	WBJ	04/27/2018	01	01	01	
031-006		CAMBRONNE	FRERET	RD	04/28/2018	01	01	01	
031-007		FRERET	JOLIET	RH	05/21/2018	01	01	01	
031-008		CAMBRONNE	BURTHE	RD	05/24/2018	01	01	01	
031-009		DANTE	FRERET	RH	05/21/2018	01	01	01	
031-010		DANTE	BURTHE	RH	05/21/2018	01	01	01	
031-011		BURTHE	CAMBRONNE	RD	05/24/2018	01	01	01	
031-012		BURTHE	LEAKE AV	RH	05/21/2018	01	01	01	
031-013		CAMBRONNE	LEAKE AV	RD	05/24/2018	01	01	01	
031-014		BURTHE	DUBLIN	RH	05/21/2018	01	01	01	
031-015		BURTHE	S CARROLLTON AV	RD	05/24/2018	01	01	01	
031-016		S CARROLLTON AV	MAPLE	RH	05/21/2018	01	01	01	
031-017		DUBLIN	MAPLE	RH	05/21/2018	01	01	01	

STRUCT_1	ADDRESS	STREET	CROSS STREET	INSPECTOR	INSP_DATE	C	F	W	REMARKS
031-018		MAPLE	DUBLIN	RD	05/24/2018	01	01	01	
031-019		MAPLE	S CARROLLTON AV	RH	05/21/2018	01	01	01	
031-020		DANTE	MAPLE	RD	05/24/2018	01	01	01	
031-021		MAPLE	DUBLIN	RH	05/21/2018	01	01	01	
031-022		DUBLIN	ZIMPEL	RD	05/24/2018	01	01	01	
031-023		ZIMPEL	S CARROLLTON AV	RH	05/21/2018	01	01	01	
031-024		S CARROLLTON AV	FRERET	RD	05/24/2018	01	01	01	
031-025		DUBLIN	FRERET	RH	05/21/2018	01	01	01	
031-026		DUBLIN	BURTHE	RH	05/21/2018	01	01	01	
031-027		FRERET	S CARROLLTON AV	RD	05/25/2018	01	01	01	
031-028		S CARROLLTON AV	BURTHE	RH	05/22/2018	01	01	01	
031-029		ZIMPEL	SHORT	RH	05/22/2018	01	01	01	
031-030		ZIMPEL	S CARROLLTON AV	RD	05/25/2018	01	01	01	
031-031		S CARROLLTON AV	FRERET	RD	05/25/2018	01	01	01	
031-032		FERN	ZIMPEL	RH	05/22/2018	01	01	01	
031-033		SHORT	FRERET	RD	05/25/2018	01	01	01	
031-034		FERN	FRERET	RH	05/22/2018	01	01	01	
031-035		FRERET	SHORT	RH	05/22/2018	01	01	01	
031-036		BURTHE	FERN	RD	05/25/2018	01	01	01	
031-037		BURTHE	SHORT	RH	09/27/2018	01	01	01	
031-038		SHORT	FRERET	RH	10/02/2018	01	01	01	
031-039		FRERET	S CARROLLTON AV	RH	09/27/2018	01	01	01	
031-040		BURTHE	S CARROLLTON AV	RD	05/25/2018	01	01	01	
031-041		S CARROLLTON AV	FRERET	RH	05/22/2018	01	01	01	
031-042		S CARROLLTON AV	MAPLE	RD	05/25/2018	01	01	01	
031-043		MAPLE	SHORT	RH	05/22/2018	01	01	01	
031-044		FERN	MAPLE	RD	05/25/2018	01	01	01	
031-045		MAPLE	S CARROLLTON AV	RD	05/24/2018	01	01	01	
031-046		S CARROLLTON AV	ZIMPEL	RH	05/22/2018	01	01	01	
031-047		S CARROLLTON AV	ZIMPEL	RD	05/25/2018	01	01	01	
031-048		JOLIET	ZIMPEL	RH	05/22/2018	01	01	01	
031-049		FERN	ZIMPEL	RD	05/25/2018	01	01	01	
032-001		DANTE	JEANNETTE	RH	05/22/2018	01	01	01	
032-002		JEANNETTE	CAMBRONNE	RH	05/22/2018	01	01	01	
032-003		JEANNETTE	JOLIET	RD	05/25/2018	01	01	01	
032-004		JOLIET	WILLOW	RH	05/22/2018	01	01	01	
032-005		JOLIET	BIRCH	RD	05/25/2018	01	01	01	
032-006		WILLOW	CAMBRONNE	RD	05/23/2018	01	01	01	
032-007		WILLOW	JOLIET	RD	05/25/2018	01	01	01	
032-008		JOLIET	PLUM	RD	05/23/2018	01	01	01	
032-009		CAMBRONNE	PLUM	RD	05/25/2018	01	01	01	

STRUCT_1	ADDRESS	STREET	CROSS STREET	INSPECTOR	INSP_DATE	C	F	W	REMARKS
032-010		DANTE	WILLOW	RD	05/23/2018	01	01	01	
032-011		DANTE	PLUM	RD	05/23/2018	01	01	01	
032-012		PLUM	CAMBRONNE	RD	05/25/2018	01	01	01	
032-013		PLUM	JOLIET	RD	05/23/2018	01	01	01	
032-014		OAK	CAMBRONNE	RD	05/23/2018	01	01	01	
032-015		OAK	JOLIET	RD	05/23/2018	01	01	01	
032-016		JOLIET	PLUM	RD	05/25/2018	01	01	01	
032-017		DANTE	OAK	RD	05/23/2018	01	01	01	
032-018		WILLOW	DUBLIN	RD	05/25/2018	01	01	01	
032-019		DUBLIN	JEANNETTE	RD	05/23/2018	01	01	01	
032-020		WILLOW	S CARROLLTON AV	RD	05/25/2018	01	01	01	
032-021		S CARROLLTON AV	JEANNETTE	JC	05/14/2018	01	04	01	
032-022		S CARROLLTON AV	PLUM	JC	05/17/2018	01	04	01	
032-023		PLUM	DUBLIN	JC	05/14/2018	01	04	01	
032-024		PLUM	S CARROLLTON AV	JC	05/14/2018	01	04	01	
032-025		S CARROLLTON AV	OAK	JC	05/17/2018	01	04	01	
032-026		OAK	DUBLIN	JC	05/14/2018	01	04	01	
032-027		OAK	S CARROLLTON AV	JC	05/14/2018	01	04	01	
032-028		FERN	JEANNETTE	JC	05/17/2018	01	04	01	
032-029		JEANNETTE	SHORT	JC	05/14/2018	01	04	01	
032-030		JEANNETTE	S CARROLLTON AV	JC	05/17/2018	01	04	01	
032-031		FERN	JEANNETTE	JC	05/17/2018	01	04	01	
032-032		JEANNETTE	SHORT	JC	05/14/2018	01	04	01	
032-033		JEANNETTE	S CARROLLTON AV	JC	05/17/2018	01	04	01	
032-034		SHORT	WILLOW	JC	05/14/2018	01	04	01	
032-035		FERN	WILLOW	JC	05/14/2018	01	04	01	
032-036		WILLOW	SHORT	JC	05/14/2018	01	04	01	
032-037		WILLOW	S CARROLLTON AV	JC	05/17/2018	01	04	01	
032-038		S CARROLLTON AV	JEANNETTE	JC	05/14/2018	01	04	01	
032-039		S CARROLLTON AV	PLUM	JC	05/17/2018	01	04	01	
032-040		PLUM	SHORT	JC	05/14/2018	01	04	01	
032-041		PLUM	S CARROLLTON AV	JC	05/17/2018	01	04	01	
032-042		S CARROLLTON AV	OAK	JC	05/14/2018	01	04	01	
032-043		OAK	SHORT	JC	05/14/2018	01	04	01	
032-044		OAK	S CARROLLTON AV	JC	05/17/2018	01	04	01	
032-045		FERN	PLUM	JC	05/16/2018	01	04	01	
032-046		FERN	OAK	JC	05/14/2018	01	04	01	
032-047		DUBLIN	JEANNETTE	JC	05/14/2018	01	04	01	
032-048		JEANNETTE	DANTE	JC	05/17/2018	01	04	01	
032-049		DUBLIN	JEANNETTE	JC	05/14/2018	01	04	01	
032-050		JEANNETTE	S CARROLLTON AV	JC	05/17/2018	01	04	01	

STRUCT_1	ADDRESS	STREET	CROSS STREET	INSPECTOR	INSP_DATE	C	F	W	REMARKS
032-051		S CARROLLTON AV	JEANNETTE	JC	05/14/2018	01	04	01	
032-052		S CARROLLTON AV	JEANNETTE	JC	05/17/2018	01	04	01	
032-053		SHORT	JEANNETTE	JC	05/14/2018	01	04	01	
032-054		CAMBRONNE	JEANNETTE	JC	05/17/2018	01	04	01	
033-001		COHN	FERN	RH	09/27/2018	01	01	01	
033-002		FERN	SPRUCE	JC	05/14/2018	01	04	01	
033-003		COHN	SHORT	JC	05/14/2018	01	04	01	
033-004		COHN	S CARROLLTON AV	JC	05/17/2018	01	04	01	
033-005		S CARROLLTON AV	COHN	JC	05/14/2018	01	04	01	
033-006		S CARROLLTON AV	SPRUCE	JC	05/17/2018	01	04	01	
033-007		FERN	HICKORY	JC	05/14/2018	01	04	01	
033-008		HICKORY	SHORT	JC	05/14/2018	01	04	01	
033-009		HICKORY	SHORT	JC	05/14/2018	01	04	01	
033-010		HICKORY	S CARROLLTON AV	JC	05/17/2018	01	04	01	
033-011		SHORT	GREEN	JC	05/14/2018	01	04	01	
033-012		GREEN	S CARROLLTON AV	JC	05/14/2018	01	04	01	
033-013		S CARROLLTON AV	BIRCH	JC	05/17/2018	01	04	01	
033-014		SHORT	BIRCH	JC	05/14/2018	01	04	01	
033-015		FERN	GREEN	JC	05/17/2018	01	04	01	
033-016		GREEN	SHORT	JC	05/14/2018	01	04	01	
033-017		FERN	BIRCH	JC	05/17/2018	01	04	01	
033-018		BIRCH	SHORT	JC	05/14/2018	01	04	01	
033-019		BIRCH	SHORT	JC	05/14/2018	01	04	01	
033-020		BIRCH	S CARROLLTON AV	JC	05/17/2018	01	04	01	
033-021		S CARROLLTON AV	HICKORY	JC	05/15/2018	01	04	01	
033-022		S CARROLLTON AV	GREEN	JC	05/17/2018	01	04	01	
033-023		COHN	S CARROLLTON AV	JC	05/15/2018	01	04	01	
033-024		S CARROLLTON AV	COHN	JC	05/15/2018	01	04	01	
033-025		S CARROLLTON AV	COHN	JC	05/15/2018	01	04	01	
033-026		S CARROLLTON AV	HICKORY	JC	05/17/2018	01	04	01	
033-027		S CARROLLTON AV	GREEN	JC	05/15/2018	01	04	01	
033-028		S CARROLLTON AV	BIRCH	JC	05/17/2018	01	04	01	
033-029		COHN	DUBLIN	JC	05/15/2018	01	04	01	
033-030		HICKORY	DUBLIN	JC	05/15/2018	01	04	01	
033-031		GREEN	DUBLIN	JC	05/17/2018	01	04	01	
033-032		GREEN	S CARROLLTON AV	JC	05/15/2018	01	04	01	
033-033		DUBLIN	BIRCH	JC	05/17/2018	01	04	01	
033-034		BIRCH	S CARROLLTON AV	JC	05/15/2018	01	04	01	
033-035		COHN	DANTE	JC	05/21/2018	01	04	01	
033-036		DANTE	HICKORY	JC	05/17/2018	01	04	01	
033-037		DANTE	GREEN	JC	05/15/2018	01	04	01	

STRUCT_1	ADDRESS	STREET	CROSS STREET	INSPECTOR	INSP_DATE	C	F	W	REMARKS
033-038		GREEN	CAMBRONNE	JC	05/17/2018	01	04	01	
033-039		DANTE	BIRCH	JC	05/15/2018	01	04	01	
033-040		BIRCH	DUBLIN	JC	05/15/2018	01	04	01	
033-041		BIRCH	CAMBRONNE	JC	05/17/2018	01	04	01	
033-042		DANTE	BIRCH	RH	09/27/2018	01	01	01	
033-043		BIRCH	DUBLIN	JC	05/17/2018	01	04	01	
033-044		BIRCH	S CARROLLTON AV	JC	05/15/2018	01	04	01	
033-045		BIRCH	CAMBRONNE	JC	05/15/2018	01	04	01	
033-046		BIRCH	JOLIET	JC	05/21/2018	01	04	01	
033-047		COHN	CAMBRONNE	SC	05/15/2018	01	04	01	
033-048		HICKORY	CAMBRONNE	JC	05/15/2018	01	04	01	
033-049		HICKORY	JOLIET	JC	05/21/2018	01	04	01	
033-050		CAMBRONNE	GREEN	JC	05/21/2018	01	04	01	
033-051		GREEN	JOLIET	JC	05/15/2018	01	04	01	
033-052		CAMBRONNE	BIRCH	JC	05/21/2018	01	04	01	
033-053		BIRCH	JOLIET	JC	05/16/2018	01	04	01	
033-054		COHN	JOLIET	JC	05/21/2018	01	04	01	
033-055		JOLIET	HICKORY	JC	05/16/2018	01	04	01	
033-056		JOLIET	GREEN	JC	05/16/2018	01	04	01	
033-057		JOLIET	BIRCH	JC	05/21/2018	01	04	01	
033-058		CAMBRONNE	COHN	JC	05/16/2018	01	04	01	
033-059		DUBLIN	COHN	JC	05/21/2018	01	04	01	
033-060		HICKORY	S CARROLLTON AV	JC	05/16/2018	01	04	01	
034-001		DANTE	SPRUCE	JC	05/21/2018	01	04	01	
034-002		SPRUCE	CAMBRONNE	JC	05/16/2018	01	04	01	
034-003		CAMBRONNE	PANOLA	JC	05/21/2018	01	04	01	
034-004		SPRUCE	DUBLIN	JC	05/16/2018	01	04	01	
034-005		DUBLIN	PANOLA	JC	05/16/2018	01	04	01	
034-006		DANTE	PANOLA	JC	05/21/2018	01	04	01	
034-007		PANOLA	DUBLIN	JC	05/16/2018	01	04	01	
034-008		DUBLIN	SYCAMORE	JC	05/21/2018	01	04	01	
034-009		PANOLA	CAMBRONNE	JC	05/16/2018	01	04	01	
034-010		PANOLA	JOLIET	JC	05/16/2018	01	04	01	
034-011		CAMBRONNE	SYCAMORE	JC	05/21/2018	01	04	01	
034-012		DANTE	SYCAMORE	JC	05/16/2018	01	04	01	
034-013		SYCAMORE	DUBLIN	JC	05/21/2018	01	04	01	
034-014		DUBLIN	NERON PL	JC	05/21/2018	01	04	01	
034-015		SYCAMORE	CAMBRONNE	JC	05/16/2018	01	04	01	
034-016		SYCAMORE	JOLIET	JC	05/16/2018	01	04	01	
034-017		CAMBRONNE	SYCAMORE	JC	05/21/2018	01	04	01	
034-018		CAMBRONNE	S CLAIBORNE AV	JC	05/16/2018	01	04	01	

STRUCT_1	ADDRESS	STREET	CROSS STREET	INSPECTOR	INSP_DATE	C	F	W	REMARKS
034-019		DANTE	NERON PL	JC	05/21/2018	01	04	01	
034-020		NERON PL	DUBLIN	JC	05/16/2018	01	04	01	
034-021		DUBLIN	S CLAIBORNE AV	JC	05/21/2018	01	04	01	
034-022		DANTE	S CLAIBORNE AV	JC	05/16/2018	01	04	01	
034-023		S CLAIBORNE AV	CAMBRONNE	JC	05/21/2018	01	04	01	
034-024		S CLAIBORNE AV	DUBLIN	JC	05/16/2018	01	04	01	
034-025		JOLIET	SPRUCE	JC	05/16/2018	01	04	01	
034-026		SPRUCE	CAMBRONNE	JC	05/21/2018	01	04	01	
034-027		JOLIET	PANOLA	JC	05/16/2018	01	04	01	
034-028		JOLIET	PANOLA	JC	05/21/2018	01	04	01	
034-029		JOLIET	SYCAMORE	JC	05/16/2018	01	04	01	
034-030		JOLIET	SYCAMORE	JC	05/21/2018	01	04	01	
034-031		JOLIET	S CLAIBORNE AV	JC	05/16/2018	01	04	01	
034-032		S CLAIBORNE AV	CAMBRONNE	JC	05/21/2018	01	04	01	
034-033		S CARROLLTON AV	SPRUCE	JC	05/16/2018	01	04	01	
034-034		SPRUCE	DUBLIN	JC	05/29/2018	01	04	01	
034-035		S CARROLLTON AV	PANOLA	JC	05/21/2018	01	04	01	
034-036		PANOLA	DUBLIN	JC	05/29/2018	01	04	01	
034-037		S CARROLLTON AV	SYCAMORE	JC	05/21/2018	01	04	01	
034-038		SYCAMORE	DUBLIN	JC	05/21/2018	01	04	01	
034-039		SHORT	SPRUCE	JC	05/29/2018	01	04	01	
034-040		SPRUCE	FERN	JC	05/21/2018	01	04	01	
034-041		SPRUCE	S CARROLLTON AV	JC	05/29/2018	01	04	01	
034-042		S CARROLLTON AV	PANOLA	JC	05/29/2018	01	04	01	
034-043		SHORT	PANOLA	JC	05/21/2018	01	04	01	
034-044		PANOLA	FERN	JC	05/21/2018	01	04	01	
034-045		PANOLA	S CARROLLTON AV	JC	05/29/2018	01	04	01	
034-046		S CARROLLTON AV	SYCAMORE	JC	08/02/2018	01	04	01	
034-047		SHORT	SYCAMORE	JC	05/29/2018	01	04	01	
034-048		SYCAMORE	FERN	JC	05/21/2018	01	04	01	
034-049		SYCAMORE	S CARROLLTON AV	JC	05/29/2018	01	04	01	
034-050		S CARROLLTON AV	NERON PL	JC	05/21/2018	01	04	01	
034-051		SHORT	NERON PL	JC	05/29/2018	01	04	01	
034-052		NERON PL	FERN	JC	05/22/2018	01	04	01	
034-053		NERON PL	S CARROLLTON AV	JC	05/22/2018	01	04	01	
034-054		S CARROLLTON AV	S CLAIBORNE AV	JC	05/29/2018	01	04	01	
034-055		SHORT	S CLAIBORNE AV	JC	05/22/2018	01	04	01	
034-056		S CLAIBORNE AV	S CARROLLTON AV	JC	05/29/2018	01	04	01	
034-057		S CLAIBORNE AV	FERN	JC	05/22/2018	01	04	01	
034-058		SPRUCE	FERN	JC	05/29/2018	01	04	01	
034-059		FERN	PANOLA	JC	05/22/2018	01	04	01	

STRUCT_1	ADDRESS	STREET	CROSS STREET	INSPECTOR	INSP_DATE	C	F	W	REMARKS
034-060		PANOLA	FERN	JC	05/29/2018	01	04	01	
034-061		FERN	SYCAMORE	JC	05/22/2018	01	04	01	
034-062		SYCAMORE	FERN	JC	05/22/2018	01	04	01	
034-063		FERN	NERON PL	JC	05/29/2018	01	04	01	
034-064		NERON PL	FERN	JC	05/22/2018	01	04	01	
034-065		FERN	S CLAIBORNE AV	JC	05/29/2018	01	04	01	
035-001		FERN	BELFAST	RL	07/31/2018	01	01	01	
035-002		BELFAST	SHORT	TB	02/18/2018	01	01	01	
035-003		BELFAST	S CARROLLTON AV	TB	02/18/2018	01	01	01	
035-004		S CARROLLTON AV	FONTAINEBLEAU DR	TB	02/18/2018	01	01	01	
035-005		SHORT	FONTAINEBLEAU DR	TB	02/18/2018	01	01	01	
035-006		FONTAINEBLEAU DR	S CARROLLTON AV	TB	02/18/2018	01	01	01	
035-007		FERN	FONTAINEBLEAU DR	RD	02/24/2018	01	01	01	
035-008		FONTAINEBLEAU DR	SHORT	TB	02/18/2018	01	01	01	
035-009		FERN	FONTAINEBLEAU DR	TB	02/18/2018	01	01	01	
035-010		FONTAINEBLEAU DR	SHORT	TB	02/18/2018	01	01	01	
035-011		FONTAINEBLEAU DR	S CARROLLTON AV	TB	02/18/2018	01	01	01	
035-012		S CARROLLTON AV	NELSON	TB	02/18/2018	01	01	01	
035-013		NELSON	SHORT	TB	02/18/2018	01	01	01	
035-014		S CARROLLTON AV	NELSON	TB	02/18/2018	01	01	01	
035-015		S CARROLLTON AV	S CLAIBORNE AV	TB	02/18/2018	01	01	01	
035-016		SHORT	NELSON	TB	02/18/2018	01	01	01	
035-017		NELSON	SHORT	LS	02/21/2018	01	01	01	
035-018		NELSON	FERN	TB	02/18/2018	01	01	01	
035-019		SHORT	S CLAIBORNE AV	LS	02/21/2018	01	01	01	
035-020		S CLAIBORNE AV	SHORT	JC	08/06/2018	01	04	01	
035-021		FERN	NELSON	LS	02/21/2018	01	01	01	
035-022		NELSON	FERN	JC	08/06/2018	01	04	01	
035-023		FERN	S CLAIBORNE AV	LS	02/22/2018	01	01	01	
035-024		S CLAIBORNE AV	SHORT	LS	02/21/2018	01	01	01	
035-025		APPLE	S CARROLLTON AV	JC	05/22/2018	01	04	01	
035-026		NELSON	JOLIET	JC	05/22/2018	01	04	01	
035-027		JOLIET	NELSON	JC	05/29/2018	01	04	01	
035-028		JOLIET	S CLAIBORNE AV	JC	05/22/2018	01	04	01	
035-029		S CLAIBORNE AV	CAMBRONNE	JC	05/29/2018	01	04	01	
035-030		APPLE	JOLIET	RH	09/28/2018	01	01	01	
035-031		BELFAST	JOLIET	JC	05/22/2018	01	04	01	
035-032		BELFAST	JOLIET	JC	05/22/2018	01	04	01	
035-033		CAMBRONNE	NELSON	JC	05/30/2018	01	04	01	
035-034		CAMBRONNE	S CLAIBORNE AV	JC	05/22/2018	01	04	01	
035-035		S CLAIBORNE AV	DANTE	RH	10/02/2018	01	01	01	

STRUCT_1	ADDRESS	STREET	CROSS STREET	INSPECTOR	INSP_DATE	C	F	W	REMARKS
035-036		NELSON	DANTE	JC	05/22/2018	01	04	01	
035-037		DANTE	S CLAIBORNE AV	R.H.	09/28/2018	01	01	01	
035-038		S CLAIBORNE AV	DUBLIN	RH	10/02/2018	01	01	01	
035-039		NELSON	DUBLIN	JC	05/22/2018	01	04	01	
035-040		DUBLIN	S CLAIBORNE AV	JC	05/30/2018	01	04	01	
035-041		S CLAIBORNE AV	S CARROLLTON AV	JC	05/22/2018	01	04	01	
035-042		APPLE	CAMBRONNE	JC	05/22/2018	01	04	01	
035-043		APPLE	DANTE	JC	05/30/2018	01	04	01	
035-044		APPLE	DUBLIN	JC	05/22/2018	01	04	01	
035-045		DUBLIN	NELSON	JC	05/30/2018	01	04	01	
035-046		DUBLIN	BELFAST	JC	05/22/2018	01	04	01	
035-047		BELFAST	CAMBRONNE	JC	05/22/2018	01	04	01	
035-048		BELFAST	DANTE	JC	05/30/2018	01	04	01	
035-049		DANTE	BELFAST	JC	05/22/2018	01	04	01	
035-050		BELFAST	DUBLIN	RH	10/02/2018	01	01	01	
035-051		S CARROLLTON AV	NELSON	JC	05/22/2018	01	04	01	
035-052		NELSON	DUBLIN	JC	05/30/2018	01	04	01	
035-053		S CARROLLTON AV	S CLAIBORNE AV	JC	05/22/2018	01	04	01	
035-054		S CARROLLTON AV	BELFAST	JC	05/23/2018	01	04	01	
035-055		S CARROLLTON AV	BELFAST	JC	05/29/2018	01	04	01	
035-056		BELFAST	DUBLIN	JC	05/30/2018	01	04	01	
035-057		DUBLIN	BELFAST	JC	05/23/2018	01	04	01	
036-001		FERN	EARHART BL	RH	10/02/2018	01	01	01	
036-002		FERN	EARHART BL	LS	02/22/2018	01	01	01	
036-003		FERN	COLAPISSA	LS	02/22/2018	01	01	01	
036-004		COLAPISSA	SHORT	LS	02/21/2018	01	01	01	
036-005		FIG	SHORT	LS	02/22/2018	01	01	01	
036-006		FIG	S CARROLLTON AV	LS	02/21/2018	01	01	01	
036-007		EARHART BL	S CARROLLTON AV	LS	02/22/2018	01	01	01	
036-008		S CARROLLTON AV	FIG	LS	02/21/2018	01	01	01	
036-009		FERN	FIG	LS	02/22/2018	01	01	01	
036-010		FERN	PRITCHARD PL	LS	02/22/2018	01	01	01	
036-011		PRITCHARD PL	FERN	LS	02/21/2018	01	01	01	
036-012		FERN	WALMSLEY AV	LS	02/22/2018	01	01	01	
036-013		WALMSLEY AV	SHORT	RD	02/24/2018	01	01	01	
036-014		PRITCHARD PL	JOLIET	JC	05/23/2018	01	04	01	
036-015		JOLIET	APRICOT	JC	05/30/2018	01	04	01	
036-016		APRICOT	CAMBRONNE	JC	05/24/2018	01	04	01	
036-017		JOLIET	FIG	JC	05/30/2018	01	04	01	
036-018		PRITCHARD PL	CAMBRONNE	JC	05/24/2018	01	04	01	
036-019		CAMBRONNE	APRICOT	JC	05/30/2018	01	04	01	

STRUCT_1	ADDRESS	STREET	CROSS STREET	INSPECTOR	INSP_DATE	C	F	W	REMARKS
036-020		CAMBRONNE	FIG	JC	05/24/2018	01	04	01	
036-021		CAMBRONNE	FIG	JC	05/23/2018	01	04	01	
036-022		FIG	JOLIET	JC	05/30/2018	01	04	01	
036-023		PRITCHARD PL	DANTE	JC	05/23/2018	01	04	01	
036-024		DANTE	APRICOT	JC	05/23/2018	01	04	01	
036-025		APRICOT	CAMBRONNE	JC	05/30/2018	01	04	01	
036-026		APRICOT	DUBLIN	JC	05/23/2018	01	04	01	
036-027		DANTE	FIG	JC	05/30/2018	01	04	01	
036-028		PRITCHARD PL	DUBLIN	JC	05/23/2018	01	04	01	
036-029		PRITCHARD PL	DUBLIN	JC	05/23/2018	01	04	01	
036-030		DUBLIN	FIG	JC	05/30/2018	01	04	01	
036-031		DUBLIN	APRICOT	JC	05/23/2018	01	04	01	
036-032		APRICOT	S CARROLLTON AV	JC	05/30/2018	01	04	01	
036-033		PRITCHARD PL	DUBLIN	JC	05/23/2018	01	04	01	
036-034		PRITCHARD PL	S CARROLLTON AV	JC	05/23/2018	01	04	01	
036-035		S CARROLLTON AV	APRICOT	JC	05/30/2018	01	04	01	
036-036		S CARROLLTON AV	FIG	JC	05/23/2018	01	04	01	
036-037		PRITCHARD PL	S CARROLLTON AV	LS	02/21/2018	01	01	01	
036-038		FIG	DANTE	JC	05/23/2018	01	04	01	
036-039		FIG	DUBLIN	JC	05/23/2018	01	04	01	
036-040		FIG	DUBLIN	JC	05/30/2018	01	04	01	
036-043		FIG	S CARROLLTON AV	JC	05/30/2018	01	04	01	
036-044		S CARROLLTON AV	FIG	JC	05/24/2018	01	04	01	
036-045		S CARROLLTON AV	COLAPISSA	JC	05/30/2018	01	04	01	
036-046		EARHART BL	DUBLIN	JC	05/30/2018	01	04	01	
036-047		CAMBRONNE	APRICOT	JC	05/24/2018	01	04	01	
036-048		APRICOT	DANTE	JC	05/24/2018	01	04	01	
036-049		JOLIET	APRICOT	JC	05/30/2018	01	04	01	
036-050		APRICOT	CAMBRONNE	JC	05/24/2018	01	04	01	
036-051		COLAPISSA	JOLIET	JC	05/30/2018	01	04	01	
036-052		COLAPISSA	JOLIET	JC	05/24/2018	01	04	01	
036-053		COLAPISSA	CAMBRONNE	JC	05/30/2018	01	04	01	
036-054		COLAPISSA	CAMBRONNE	JC	05/24/2018	01	04	01	
036-055		EARHART BL	DANTE	JC	05/29/2018	01	04	01	
036-056		DANTE	OLEANDER	JC	05/30/2018	01	04	01	
036-057		DUBLIN	EARHART BL	JC	05/29/2018	01	04	01	
036-058		DUBLIN	EARHART BL	JC	05/29/2018	01	04	01	
036-060		S CARROLLTON AV	EARHART BL	JC	05/29/2018	01	04	01	
036-061		S CARROLLTON AV	EARHART BL	RH	10/02/2018	01	01	01	
036-062		SHORT	EARHART BL	RH	10/02/2018	01	01	01	
036-063		APRICOT	DUBLIN	RH	10/02/2018	01	01	01	

STRUCT_1	ADDRESS	STREET	CROSS STREET	INSPECTOR	INSP_DATE	C	F	W	REMARKS
036-064		APRICOT	DUBLIN	R.H.	09/28/2018	01	01	01	
037-015		FORSHEY	S CARROLLTON AV	JC	05/29/2018	01	04	01	
037-024		S CARROLLTON AV	EDINBURGH	JC	05/30/2018	01	04	01	
037-028		FORSHEY	DUBLIN	JC	05/29/2018	01	04	01	
037-033		DUBLIN	FORSHEY	JC	05/29/2018	01	04	01	
037-039		DANTE	FORSHEY	JC	05/30/2018	01	04	01	
037-046		OLEANDER	JOLIET	JC	05/29/2018	01	04	01	
037-067		JOLIET	OLEANDER	JC	05/29/2018	01	04	01	
038-002		STROELITZ	CAMBRONNE	RH	08/08/2018	01	01	01	
038-004		DUBLIN	PALM	RH	08/08/2018	01	01	01	
038-007		PALMETTO	DANTE	RH	08/08/2018	01	01	01	
038-009		PALMETTO	DUBLIN	RH	08/08/2018	01	01	01	
038-010		JOLIET	STROELITZ	RH	08/08/2018	01	01	01	
038-012		PALMETTO	JOLIET	RH	08/07/2018	01	01	01	
038-014		STROELITZ	CAMBRONNE	RH	08/07/2018	01	01	01	
038-015		CAMBRONNE	STROELITZ	RH	08/07/2018	01	01	01	
038-017		S CARROLLTON AV	STROELITZ	RH	08/07/2018	01	01	01	
038-019		SHORT	ORPHEUS CT	RH	08/07/2018	01	01	01	
038-021		SHORT	STROELITZ	RH	08/07/2018	01	01	01	
038-023		STROELITZ	FERN	RH	08/07/2018	01	01	01	
038-025		DIXON	FERN	LS	02/22/2018	01	01	01	
038-026		DIXON	SHORT	LS	02/22/2018	01	01	01	
038-027		DIXON	S CARROLLTON AV	RL	09/30/2018	01	01	01	
038-028		S CARROLLTON AV	PALMETTO	RL	08/02/2018	01	01	01	
038-030		JOLIET	PALMETTO	RH	08/07/2018	01	01	01	
038-032		PALMETTO	CAMBRONNE	RH	08/07/2018	01	01	01	
038-035		CAMBRONNE	PALMETTO	RH	08/07/2018	01	01	01	
038-037		DIXON	CAMBRONNE	RH	08/07/2018	01	01	01	
038-038		CAMBRONNE	PALMETTO	RH	08/07/2018	01	01	01	
038-040		PALMETTO	DUBLIN	RH	08/07/2018	01	01	01	
038-041		PALMETTO	DUBLIN	RH	08/07/2018	01	01	01	
038-043		CAMBRONNE	PEACH	RH	08/07/2018	01	01	01	
038-047		S CARROLLTON AV	STROELITZ	RH	08/02/2018	01	01	01	
041-001		CHEROKEE	BENJAMIN	RH	08/02/2018	01	01	01	
041-002		BENJAMIN	HILLARY	RH	08/02/2018	01	01	01	
041-003		HILLARY	HURST	RH	08/02/2018	01	01	01	
041-005		ADAMS	BENJAMIN	RH	08/02/2018	01	01	01	
041-007		LEAKE AV	BURDETTE	RH	08/02/2018	01	01	01	
041-008		BURDETTE	BENJAMIN	RH	08/02/2018	01	01	01	
041-010		CHEROKEE	HURST	RH	08/02/2018	01	01	01	
041-012		GARFIELD	HILLARY	RH	08/02/2018	01	01	01	

STRUCT_1	ADDRESS	STREET	CROSS STREET	INSPECTOR	INSP_DATE	C	F	W	REMARKS
041-013		GARFIELD	LEAKE AV	RH	08/03/2018	01	01	01	
041-015		LEAKE AV	CHEROKEE	RH	08/02/2018	01	01	01	
041-017		GARFIELD	MILLAUDON	RH	08/02/2018	01	01	01	
041-018		MILLAUDON	PITT	RH	08/03/2018	01	01	01	
041-020		MILLAUDON	LEAKE AV	RH	08/03/2018	01	01	01	
041-022		LOWERLINE	PITT	RH	08/03/2018	01	01	01	
041-023		PITT	ALVIN CALLENDER	RH	08/03/2018	01	01	01	
041-025		PITT	LOWERLINE	RH	08/03/2018	01	01	01	
041-026		LOWERLINE	PITT	JC	05/30/2018	01	04	01	
041-032		LOWERLINE	BENJAMIN	JC	05/30/2018	01	04	01	
042-028		PEARL	ADAMS	JC	05/29/2018	01	04	01	
042-074		HAMPSON	LOWERLINE	JC	05/30/2018	01	04	01	
044-021		PLUM	ADAMS	JC	05/30/2018	01	04	01	
044-028		LOWERLINE	OAK	JC	05/29/2018	01	04	01	
045-024		LOWERLINE	HICKORY	JC	05/30/2018	01	04	01	
046-006		LOWERLINE	PANOLA	JC	05/30/2018	01	04	01	
046-027		LOWERLINE	S CLAIBORNE AV	LS	02/23/2018	01	01	01	
046-028		LOWERLINE	NELSON	RD	02/24/2018	01	01	01	
046-029		LOWERLINE	FONTAINEBLEAU DR	LS	02/23/2018	01	01	01	
046-030		BELFAST	LOWERLINE	RD	02/24/2018	01	01	01	
046-031		LOWERLINE	WALMSLEY AV	RD	02/04/2018	01	01	01	
046-032		BELFAST	BURDETTE	LS	02/23/2018	01	01	01	
046-033		BURDETTE	FONTAINEBLEAU DR	RD	02/24/2018	01	01	01	
046-034		FONTAINEBLEAU DR	ADAMS	LS	02/23/2018	01	01	01	
046-035		BURDETTE	S CLAIBORNE AV	RD	02/24/2018	01	01	01	
046-036		S CLAIBORNE AV	ADAMS	RD	02/24/2018	01	01	01	
046-037		BURDETTE	NELSON	LS	02/23/2018	01	01	01	
046-038		NELSON	BURDETTE	LS	02/23/2018	01	01	01	
046-039		NELSON	ADAMS	RD	02/24/2018	01	01	01	
046-040		FONTAINEBLEAU DR	BURDETTE	LS	02/23/2018	01	01	01	
046-041		FONTAINEBLEAU DR	ADAMS	LS	02/23/2018	01	01	01	
046-042		ADAMS	NELSON	RD	02/24/2018	01	01	01	
046-043		ADAMS	S CLAIBORNE AV	RD	02/24/2018	01	01	01	
046-044		S CLAIBORNE AV	BURDETTE	RD	02/24/2018	01	01	01	
046-045		NELSON	BURDETTE	RD	02/24/2018	01	01	01	
046-047		FONTAINEBLEAU DR	BURDETTE	RD	02/24/2018	01	01	01	
046-048		S CLAIBORNE AV	BURDETTE	RD	02/24/2018	01	01	01	
047-001		BROADWAY	COLAPISSA	RL	02/19/2018	01	01	01	
047-002		AUDUBON	COLAPISSA	JB	02/26/2018	01	01	01	
047-003		COLAPISSA	COLLEGE CT	RL	02/19/2018	01	01	01	
047-004		COLAPISSA	PINE	JB	02/26/2018	01	01	01	

STRUCT_1	ADDRESS	STREET	CROSS STREET	INSPECTOR	INSP_DATE	C	F	W	REMARKS
047-005		PINE	EARHART BL	RL	02/19/2018	01	01	01	
047-006		COLAPISSA	LOWERLINE	RL	02/27/2018	01	01	01	
047-007		COLAPISSA	BURDETTE	RL	02/19/2018	01	01	01	
047-008		LOWERLINE	FIG	RL	02/27/2018	01	01	01	
047-009		PINE	FIG	RL	02/19/2018	01	01	01	
047-010		BROADWAY	FIG	RL	02/27/2018	01	01	01	
047-011		FIG	PINE	RL	02/19/2018	01	01	01	
047-012		FIG	AUDUBON	RL	02/27/2018	01	01	01	
047-013		FIG	COLLEGE CT	RL	02/19/2018	01	01	01	
047-014		BROADWAY	PRITCHARD PL	RL	02/27/2018	01	01	01	
047-015		PRITCHARD PL	PINE	RL	02/19/2018	01	01	01	
047-016		PINE	FIG	RL	02/19/2018	01	01	01	
047-017		PINE	WALMSLEY AV	RL	02/27/2018	01	01	01	
047-018		PINE	WALMSLEY AV	RL	02/20/2018	01	01	01	
047-019		PRITCHARD PL	AUDUBON	RL	02/27/2018	01	01	01	
047-020		AUDUBON	WALMSLEY AV	RL	02/20/2018	01	01	01	
047-021		AUDUBON	FIG	RL	02/20/2018	01	01	01	
047-022		AUDUBON	PRITCHARD PL	RL	02/27/2018	01	01	01	
047-023		PRITCHARD PL	VERSAILLES BL	RL	02/20/2018	01	01	01	
047-024		PRITCHARD PL	COLLEGE CT	RL	02/27/2018	01	01	01	
047-025		VERSAILLES BL	WALMSLEY AV	RL	02/20/2018	01	01	01	
047-026		BROADWAY	WALMSLEY AV	RL	02/28/2018	01	01	01	
047-027		BROADWAY	WALMSLEY AV	RL	02/20/2018	01	01	01	
047-028		WALMSLEY AV	AUDUBON	RL	02/20/2018	01	01	01	
047-029		WALMSLEY AV	VERSAILLES BL	RL	02/28/2018	01	01	01	
047-030		VERSAILLES BL	WALMSLEY AV	RL	02/20/2018	01	01	01	
047-031		COLLEGE CT	COLAPISSA	RL	02/28/2018	01	01	01	
047-032		COLLEGE CT	FIG	RL	02/20/2018	01	01	01	
047-033		COLLEGE CT	FIG	JB	02/21/2018	01	01	01	
047-034		COLLEGE CT	PRITCHARD PL	RL	02/28/2018	01	01	01	
047-035		WALMSLEY AV	BURDETTE	JB	02/21/2018	01	01	01	
047-036		WALMSLEY AV	LOWERLINE	RL	02/28/2018	01	01	01	
047-037		BURDETTE	WALMSLEY AV	JB	02/21/2018	01	01	01	
047-038		BURDETTE	FIG	RL	02/28/2018	01	01	01	
047-039		FIG	BURDETTE	JB	02/21/2018	01	01	01	
047-040		BURDETTE	COLAPISSA	JB	02/21/2018	01	01	01	
047-041		COLAPISSA	BURDETTE	JB	02/26/2018	01	01	01	
047-042		BURDETTE	EARHART BL	RL	02/28/2018	01	01	01	
047-043		WALMSLEY AV	PINE	JB	02/21/2018	01	01	01	
047-044		BURDETTE	FIG	JB	02/26/2018	01	01	01	
047-045		PRITCHARD PL	PANAMA CT	RL	02/28/2018	01	01	01	

STRUCT_1	ADDRESS	STREET	CROSS STREET	INSPECTOR	INSP_DATE	C	F	W	REMARKS
048-028		PINE	EDINBURGH	JC	05/29/2018	01	04	01	
048-029		PINE	PALM	JC	05/30/2018	01	04	01	
048-058		BROADWAY	OLEANDER	JB	09/24/2018	01	01	01	
048-059		EARHART BL	BROADWAY	RL	08/08/2018	01	01	01	
048-060		EARHART BL	PINE	JB	09/24/2018	01	01	01	
048-061		OLEANDER	AUDUBON	RL	08/08/2018	01	01	01	
048-063		OLEANDER	COLLEGE CT	RL	02/28/2018	01	01	01	
048-064		OLEANDER	COLLEGE CT	RL	09/25/2018	01	01	01	
048-073		STATE STREET DR	EARHART BL	RL	09/25/2018	01	01	01	
048-074		STATE STREET DR	EARHART BL	JB	09/24/2018	01	01	01	
048-075		EARHART BL	STATE STREET DR	RL	09/25/2018	01	01	01	
049-001		EUPHROSINE	S GENOIS	RL	03/05/2018	01	01	01	
049-002		S GENOIS	CALLIOPE	JB	02/21/2018	01	01	01	
049-003		S GENOIS	DREXEL DR	RL	03/05/2018	01	01	01	
049-004		EUPHROSINE	S TELEMACHUS	JB	02/21/2018	01	01	01	
049-005		DREXEL DR	BROADWAY	JB	02/21/2018	01	01	01	
049-006		DREXEL DR	BROADWAY	JB	02/26/2018	01	01	01	
049-007		DREXEL DR	PINE	JC	08/06/2018	01	04	01	
049-008		DREXEL DR	LOWERLINE	JB	02/21/2018	01	01	01	
049-009		PINE	DIXON	RL	03/05/2018	01	01	01	
049-010		DIXON	BROADWAY	JB	02/21/2018	01	01	01	
049-011		DIXON	LOWERLINE	RL	03/05/2018	01	01	01	
049-012		LOWERLINE	DIXON	R.L.	03/05/2018	01	01	01	
049-013		PINE	HOWARD	JB	02/21/2018	01	01	01	
049-019		STROELITZ	BROADWAY	RH	08/03/2018	01	01	01	
049-021		WASHINGTON AV	BROADWAY	RH	08/03/2018	01	01	01	
049-023		WASHINGTON AV	BROADWAY	RH	08/03/2018	01	01	01	
049-025		LOWERLINE	STROELITZ	RH	08/03/2018	01	01	01	
049-027		S GENOIS	DIXON	RL	02/21/2018	01	01	01	
049-028		S GENOIS	HOWARD AV	RL	02/21/2018	01	01	01	
049-029		DIXON	S TELEMACHUS	R.L.	03/05/2018	01	01	01	
049-030		DREXEL DR	S GENOIS	RL	02/21/2018	01	01	01	
049-031		DREXEL DR	S TELEMACHUS	RL	02/21/2018	01	01	01	
049-032		S TELEMACHUS	EUPHROSINE	R.L.	03/05/2018	01	01	01	
049-033		DREXEL DR	S TELEMACHUS	RL	02/21/2018	01	01	01	
049-034		S TELEMACHUS	DIXON	JB	02/26/2018	01	01	01	
049-035		S TELEMACHUS	HOWARD AV	R.L.	03/05/2018	01	01	01	
049-036		DIXON	S CORTEZ	RL	02/21/2018	01	01	01	
049-037		S CORTEZ	HOWARD AV	R.L.	03/06/2018	01	01	01	
049-039		PINE	DIXON	E.B.	03/08/2018	01	01	01	
049-040		DIXON	PINE	JB	02/26/2018	01	01	01	

STRUCT_1	ADDRESS	STREET	CROSS STREET	INSPECTOR	INSP_DATE	C	F	W	REMARKS
049-041		DIXON	LOWERLINE	E.B.	03/06/2018	01	01	01	
049-042		HOWARD AV	S CORTEZ	J.B.	11/01/2018	01	01	01	
049-043		S TELEMACHUS	HOWARD AV	J.B.	11/01/2018	01	01	01	
049-044		HOWARD AV	S GENOIS	J.B.	11/01/2018	01	01	01	
050-001		MAGAZINE	WALNUT	JB	02/26/2018	01	01	01	
050-002		MAGAZINE	AUDUBON	JB	02/26/2018	01	01	01	
050-003		MAGAZINE	RIVER DR	FGJ	06/26/2018	01	01	01	
050-005		WALNUT	CONSTANCE	RL	06/26/2018	01	01	01	
050-006		CONSTANCE	LEAKE AV	FGJ	06/26/2018	01	01	01	
050-007		CONSTANCE	RIVER DR	RL	06/26/2018	01	01	01	
050-008		WALNUT	LEAKE AV	RL	06/26/2018	01	01	01	
050-009		LEAKE AV	RIVER DR	FGJ	06/26/2018	01	01	01	
050-010		AUDUBON	MAGAZINE	RL	06/26/2018	01	01	01	
050-011		LEAKE AV	RIVER DR	FGJ	06/26/2018	01	01	01	
051-001		WALNUT	PERRIER	FGJ	06/26/2018	01	01	01	
051-002		PERRIER	AUDUBON	RL	06/26/2018	01	01	01	
051-003		PERRIER	BROADWAY	RL	06/26/2018	01	01	01	
051-004		BROADWAY	COLISEUM	FGJ	06/26/2018	01	01	01	
051-005		AUDUBON	COLISEUM	RL	06/26/2018	01	01	01	
051-006		WALNUT	COLISEUM	FGJ	06/26/2018	01	01	01	
051-007		WALNUT	CHESTNUT	RL	06/26/2018	01	01	01	
051-008		CHESTNUT	AUDUBON	RL	06/26/2018	01	01	01	
051-009		WALNUT	CAMP	FGJ	06/26/2018	01	01	01	
051-010		COLISEUM	AUDUBON	FGJ	06/26/2018	01	01	01	
051-011		AUDUBON	CHESTNUT		06/26/2018	01	01	01	
051-012		CHESTNUT	BROADWAY	FGJ	06/26/2018	01	01	01	
051-013		BROADWAY	CAMP	RL	06/26/2018	01	01	01	
051-014		AUDUBON	CAMP	RL	06/26/2018	01	01	01	
051-016		CAMP	BROADWAY	RL	06/26/2018	01	01	01	
051-017		BROADWAY	LEAKE AV	FGJ	06/26/2018	01	01	01	
051-018		LEAKE AV	BROADWAY	RL	06/26/2018	01	01	01	
051-024		COLISEUM	PINE	JC	05/29/2018	01	04	01	
051-027		PINE	PERRIER	JC	05/29/2018	01	04	01	
052-001		AUDUBON	BENJAMIN	RL	06/26/2018	01	01	01	
052-002		BENJAMIN	BROADWAY	FGJ	06/26/2018	01	01	01	
052-003		BENJAMIN	WALNUT	RL	06/27/2018	01	01	01	
052-004		AUDUBON	HURST	JB	06/27/2018	01	01	01	
052-005		HURST	WALNUT	RL	06/27/2018	01	01	01	
052-006		WALNUT	HURST	RL	06/27/2018	01	01	01	
052-007		WALNUT	GARFIELD	JB	06/27/2018	01	01	01	
052-008		AUDUBON	GARFIELD	RL	06/27/2018	01	01	01	

STRUCT_1	ADDRESS	STREET	CROSS STREET	INSPECTOR	INSP_DATE	C	F	W	REMARKS
052-009		GARFIELD	WALNUT	FGJ	06/26/2018	01	01	01	
052-010		WALNUT	PITT	JB	06/27/2018	01	01	01	
052-011		WALNUT	PRYTANIA	RL	06/27/2018	01	01	01	
052-012		WALNUT	PRYTANIA	RL	07/02/2018	01	01	01	
052-013		PRYTANIA	AUDUBON	JB	06/27/2018	01	01	01	
052-017		AUDUBON	PITT	RL	06/27/2018	01	01	01	
052-018		AUDUBON	PRYTANIA		06/27/2018	01	01	01	
053-003		HAMPSON	AUDUBON	FGJ	06/26/2018	01	01	01	
053-004		AUDUBON	ST CHARLES AV	RL	06/27/2018	01	01	01	
053-010		ST CHARLES AV	AUDUBON	RL	06/27/2018	01	01	01	
053-011		AUDUBON	ST CHARLES AV	JB	06/27/2018	01	01	01	
053-013		AUDUBON	DOMINICAN	JB	06/27/2018	01	01	01	
053-014		DOMINICAN	BROADWAY	RL	06/27/2018	01	01	01	
053-015		DOMINICAN	BROADWAY	RL	06/27/2018	01	01	01	
053-018		ST CHARLES AV	WALNUT	RL	06/27/2018	01	01	01	
053-019		WALNUT	DOMINICAN	JB	06/27/2018	01	01	01	
053-020		WALNUT	DOMINICAN	RL	06/27/2018	01	01	01	
053-021		WALNUT	BENJAMIN	RL	06/27/2018	01	01	01	
053-026		BROADWAY	DOMINICAN	RL	06/27/2018	01	01	01	
053-027		BROADWAY	ST CHARLES AV	JB	06/27/2018	01	01	01	
053-028		BROADWAY	BENJAMIN	FGJ	06/26/2018	01	01	01	
053-029		BROADWAY	HAMPSON	JC	05/30/2018	01	04	01	
053-030		HAMPSON	PINE	JC	05/30/2018	01	04	01	
054-007		FRERET	AUDUBON	JB	06/27/2018	01	01	01	
054-008		FRERET	AUDUBON PL	FGJ	06/26/2018	01	01	01	
054-009		FRERET	AUDUBON PL	JB	06/07/2018	01	01	01	
054-010		AUDUBON PL	FRERET	FGJ	06/26/2018	01	01	01	
054-011		AUDUBON PL	FRERET	JB	06/27/2018	01	01	01	
054-012		AUDUBON	BURTHE	FGJ	06/26/2018	01	01	01	
054-014		BURTHE	AUDUBON	RL	07/05/2018	01	01	01	
054-015		AUDUBON	MAPLE	JB	07/04/2018	01	01	01	
054-020		MAPLE	AUDUBON	RL	07/05/2018	01	01	01	
054-021		AUDUBON	HAMPSON	JB	07/04/2018	01	01	01	
054-024		ZIMPEL	AUDUBON	RL	07/05/2018	01	01	01	
054-025		AUDUBON	FRERET	JB	07/04/2018	01	01	01	
054-026		ZIMPEL	AUDUBON	RL	07/05/2018	01	01	01	
055-001		CLARA	CALHOUN	RL	07/05/2018	01	01	01	
055-002		CLARA	CALHOUN	JB	07/04/2018	01	01	01	
055-003		CLARA	CALHOUN	RL	07/05/2018	01	01	01	
055-004		CLARA	CALHOUN	JB	07/04/2018	01	01	01	
055-005		MC ALISTER DR	DRILL RD	JB	07/04/2018	01	01	01	

STRUCT_1	ADDRESS	STREET	CROSS STREET	INSPECTOR	INSP_DATE	C	F	W	REMARKS
055-010		DRILL RD	MC ALISTER DR	RL	07/05/2018	01	01	01	
055-011		DRILL RD	MC ALISTER DR	JB	07/04/2018	01	01	01	
055-012		MC ALISTER DR	DRILL RD	RL	07/05/2018	01	01	01	
055-014		NEWCOMB PL	WILLOW	JB	07/04/2018	01	01	01	
055-015		PLUM	NEWCOMB PL	RL	07/05/2018	01	01	01	
055-016		PLUM	AUDUBON	RL	07/05/2018	01	01	01	
055-017		PLUM	AUDUBON	JB	07/04/2018	01	01	01	
055-018		AUDUBON	WILLOW	RL	07/05/2018	01	01	01	
055-026		OAK	LOWERLINE	JC	05/29/2018	01	04	01	
055-030		PINE	JEANNETTE	JB	07/04/2018	01	01	01	
055-031		WILLOW	AUDUBON	RL	07/05/2018	01	01	01	
055-032		WILLOW	AUDUBON	JB	07/04/2018	01	01	01	
055-033		AUDUBON	JEANNETTE	RL	07/05/2018	01	01	01	
055-034		JEANNETTE	AUDUBON	RL	07/05/2018	01	01	01	
055-036		JEANNETTE	AUDUBON	JB	07/04/2018	01	01	01	
055-038		WILLOW	BEN WEINER DR	JB	07/04/2018	01	01	01	
055-039		WILLOW	MC ALISTER DR	RL	07/05/2018	01	01	01	
055-041		AUDUBON BL	WILLOW	RL	07/06/2018	01	01	01	
055-043		MC ALISTER DR	DRILL RD	JB	07/04/2018	01	01	01	
055-044		MC ALISTER DR	DRILL RD	JB	07/04/2018	01	01	01	
055-045		MC ALISTER DR	DRILL RD	JB	07/04/2018	01	01	01	
055-046		DRILL RD	NEWCOMB PL	JB	07/04/2018	01	01	01	
055-047		NEWCOMB PL	DRILL RD	JB	07/04/2018	01	01	01	
055-049		NEWCOMB PL	DRILL RD	JB	07/04/2018	01	01	01	
055-050		NEWCOMB PL	PLUM	JB	07/04/2018	01	01	01	
055-051		NEWCOMB PL	PLUM	JB	07/04/2018	01	01	01	
056-002		BIRCH	AUDUBON	JB	07/04/2018	01	01	01	
056-003		BIRCH	AUDUBON	RL	07/06/2018	01	01	01	
056-004		AUDUBON	GREEN	RL	07/06/2018	01	01	01	
056-005		GREEN	AUDUBON	RL	07/06/2018	01	01	01	
056-006		AUDUBON	HICKORY	JB	07/04/2018	01	01	01	
056-009		PINE	GREEN	RD	05/31/2018	01	01	01	
056-013		HICKORY	AUDUBON	RL	07/06/2018	01	01	01	
056-014		AUDUBON	COHN	JB	07/04/2018	01	01	01	
056-015		AUDUBON BL	HICKORY	RL	07/06/2018	01	01	01	
056-016		AUDUBON BL	HICKORY	RL	07/06/2018	01	01	01	
056-017		AUDUBON BL	HICKORY	JB	07/04/2018	01	01	01	
056-018		AUDUBON BL	HICKORY	RL	07/06/2018	01	01	01	
056-020		COHN	BROADWAY	RL	07/06/2018	01	01	01	
056-021		COHN	AUDUBON	RL	07/07/2018	01	01	01	
056-023		COHN	LOWERLINE	RD	05/31/2018	01	01	01	

STRUCT_1	ADDRESS	STREET	CROSS STREET	INSPECTOR	INSP_DATE	C	F	W	REMARKS
056-031		AUDUBON	SPRUCE	RL	07/07/2018	01	01	01	
057-001		BROADWAY	SPRUCE	RL	07/07/2018	01	01	01	
057-002		SPRUCE	AUDUBON	JB	07/04/2018	01	01	01	
057-003		AUDUBON	PANOLA	RL	07/07/2018	01	01	01	
057-004		BROADWAY	PANOLA	JB	07/04/2018	01	01	01	
057-005		PANOLA	AUDUBON	JB	07/04/2018	01	01	01	
057-006		BROADWAY	PANOLA	RL	07/07/2018	01	01	01	
057-007		PANOLA	AUDUBON	RL	07/07/2018	01	01	01	
057-008		AUDUBON	SYCAMORE	JB	07/04/2018	01	01	01	
057-009		BROADWAY	SYCAMORE	JB	07/04/2018	01	01	01	
057-010		SYCAMORE	AUDUBON	RL	07/08/2018	01	01	01	
057-011		AUDUBON	S CLAIBORNE AV	RC	07/08/2018	01	01	01	
057-012		S CLAIBORNE AV	AUDUBON BL	FGJ	07/05/2018	01	01	01	
057-013		BROADWAY	S CLAIBORNE AV	RL	07/08/2018	01	01	01	
057-014		S CLAIBORNE AV	BROADWAY	FGJ	07/02/2018	01	01	01	
057-027		AUDUBON BL	S CLAIBORNE AV	FGJ	07/05/2018	01	01	01	
057-028		AUDUBON BL	S CLAIBORNE AV	RL	07/08/2018	01	01	01	
057-029		AUDUBON BL	S CLAIBORNE AV	FGJ	07/05/2018	01	01	01	
057-030		S CLAIBORNE AV	BEN WEINER DR	RL	07/08/2018	01	01	01	
057-031		S CLAIBORNE AV	CALHOUN	FGJ	07/05/2018	01	01	01	
058-001		BROADWAY	S CLAIBORNE AV	RL	07/08/2018	01	01	01	
058-003		S CLAIBORNE AV	BROADWAY	RL	07/08/2018	01	01	01	
058-004		PINE	S CLAIBORNE AV	FGJ	07/05/2018	01	01	01	
058-005		AUDUBON	MOBILE	RL	07/08/2018	01	01	01	
058-006		AUDUBON	S CLAIBORNE AV	RL	07/08/2018	01	01	01	
058-008		AUDUBON BL	S CLAIBORNE AV	FGJ	07/05/2018	01	01	01	
058-009		AUDUBON BL	S CLAIBORNE AV	RL	07/10/2018	01	01	01	
058-010		AUDUBON BL	S CLAIBORNE AV	FG	07/05/2018	01	01	01	
058-011		VERSAILLES BL	S CLAIBORNE AV	RL	07/10/2018	01	01	01	
058-012		VERSAILLES BL	S CLAIBORNE AV	FGJ	07/05/2018	01	01	01	
058-013		VERSAILLES BL	S CLAIBORNE AV	RL	07/10/2018	01	01	01	
059-001		BROADWAY	BROAD PL	RL	07/10/2018	01	01	01	
059-002		BROAD PL	PINE	FGJ	07/05/2018	01	01	01	
059-003		BROAD PL	TRIANON PL	FGJ	07/05/2018	01	01	01	
059-004		FONTAINEBLEAU DR	AUDUBON	RL	07/10/2018	01	01	01	
059-005		AUDUBON	BROAD PL	FGJ	07/05/2018	01	01	01	
059-006		BROAD PL	FONTAINEBLEAU DR	RL	07/10/2018	01	01	01	
059-007		BROAD PL	FONTAINEBLEAU DR	FGJ	07/05/2018	01	01	01	
059-008		FONTAINEBLEAU DR	PINE	RL	07/11/2018	01	01	01	
059-009		PINE	BROAD PL	RL	07/11/2018	01	01	01	
059-010		FONTAINEBLEAU DR	LOWERLINE	FGJ	07/06/2018	01	01	01	

STRUCT_1	ADDRESS	STREET	CROSS STREET	INSPECTOR	INSP_DATE	C	F	W	REMARKS
059-011		BROADWAY	FONTAINEBLEAU DR	RL	07/11/2018	01	01	01	
059-012		FONTAINEBLEAU DR	PINE	FGJ	07/06/2018	01	01	01	
059-013		FONTAINEBLEAU DR	AUDUBON	RL	07/11/2018	01	01	01	
059-014		FONTAINEBLEAU DR	AUDUBON	RL	07/11/2018	01	01	01	
059-015		FONTAINEBLEAU DR	AUDUBON BL	RL	07/11/2018	01	01	01	
059-016		AUDUBON BL	FONTAINEBLEAU DR	FGJ	07/06/2018	01	01	01	
059-017		AUDUBON BL	WALMSLEY AV	RL	07/12/2018	01	01	01	
059-018		AUDUBON BL	FONTAINEBLEAU DR	FGJ	07/06/2018	01	01	01	
059-019		BROADWAY	NELSON	RL	07/12/2018	01	01	01	
059-020		AUDUBON	NELSON	RL	07/12/2018	01	01	01	
059-021		AUDUBON	FONTAINEBLEAU DR	FGJ	07/06/2018	01	01	01	
059-022		AUDUBON	MOBILE	RL	07/12/2018	01	01	01	
059-023		BROADWAY	MOBILE	FGJ	07/06/2018	01	01	01	
059-024		NELSON	PINE	RL	07/12/2018	01	01	01	
059-025		PINE	FONTAINEBLEAU DR	RL	07/12/2018	01	01	01	
059-026		PINE	MOBILE	FGJ	07/06/2018	01	01	01	
059-027		MOBILE	S CLAIBORNE AV	RL	07/12/2018	01	01	01	
059-028		NELSON	LOWERLINE		07/06/2018	01	01	01	
059-029		PINE	BROAD PL	RL	07/12/2018	01	01	01	
059-030		VERSAILLES BL	FONTAINEBLEAU DR	FGJ	07/06/2018	01	01	01	
059-031		VERSAILLES BL	FONTAINEBLEAU DR	RL	07/12/2018	01	01	01	
059-032		FONTAINEBLEAU DR	VERSAILLES BL	FGJ	07/06/2018	01	01	01	
059-033		FONTAINEBLEAU DR	VERSAILLES BL	FGJ	07/05/2018	01	01	01	
059-035		VERSAILLES BL	WALMSLEY AV	FGJ	07/05/2018	01	01	01	
059-036		VERSAILLES BL	FONTAINEBLEAU DR	FGJ	07/05/2018	01	01	01	
059-037		FONTAINEBLEAU DR	PINE	FGJ	07/06/2018	01	01	01	
060-001		RIVER DR	SOCCER FIELD DR	FGJ	07/05/2018	01	01	01	
060-002		SOCCER FIELD DR	RIVER DR	FGJ	07/06/2018	01	01	01	
060-003		SOCCER FIELD DR	RIVER DR	FGJ	07/05/2018	01	01	01	
060-004		SOCCER FIELD DR	RIVERVIEW DR	JC	04/12/2018	01	04	01	
060-005		RIVER DR	SOCCER FIELD DR	JC	04/12/2018	01	04	01	
060-006		RIVER DR	TEA ROOM DR	JC	04/17/2018	01	04	01	
060-007		RIVER DR	TEA ROOM DR	JC	04/12/2018	01	04	01	
060-008		RIVER DR	AQUARIUM DR	JC	04/12/2018	01	04	01	
060-011		SOCCER FIELD DR	RIVERVIEW DR	JC	04/12/2018	01	04	01	
061-011		MAGAZINE	WEST AV	JC	04/12/2018	01	04	01	
061-012		MAGAZINE	WEST AV	JC	04/12/2018	01	04	01	
062-001		CAMP	EXPOSITION BL	JC	04/12/2018	01	04	01	
062-004		EXPOSITION BL	MAGAZINE	JC	04/12/2018	01	04	01	
062-005		EXPOSITION BL	PERRIER	JC	04/12/2018	01	04	01	
064-003		LAW RD	ST CHARLES AV	JC	04/17/2018	01	04	01	

STRUCT_1	ADDRESS	STREET	CROSS STREET	INSPECTOR	INSP_DATE	C	F	W	REMARKS
064-004		LAW RD	ST CHARLES AV	JC	04/12/2018	01	04	01	
064-005		LAW RD	ST CHARLES AV	JC	04/12/2018	01	04	01	
064-006		LAW RD	ST CHARLES AV	JC	04/17/2018	01	04	01	
064-007		LAW RD	ST CHARLES AV	JC	04/12/2018	01	04	01	
065-001		LAW RD	FRERET	JC	04/12/2018	01	04	01	
065-002		LAW RD	FRERET	JC	04/12/2018	01	04	01	
065-003		LAW RD	FRERET	JC	04/17/2018	01	04	01	
065-004		LAW RD	FRERET	JC	04/12/2018	01	04	01	
065-005		LAW RD	FRERET	JC	04/12/2018	01	04	01	
065-006		LAW RD	FRERET	JC	04/17/2018	01	04	01	
065-007		LAW RD	FRERET	JC	04/12/2018	01	04	01	
065-008		LAW RD	FRERET	JC	04/17/2018	01	04	01	
065-009		LAW RD	FRERET	JC	04/12/2018	01	04	01	
065-010		FRERET	MC ALISTER DR	JC	04/17/2018	01	04	01	
066-001		CALHOUN	TCHOUPITOULAS	JC	08/07/2018	01	04	01	
066-002		TCHOUPITOULAS	CALHOUN	JC	04/12/2018	01	04	01	
066-004		CALHOUN	TCHOUPITOULAS	JC	04/12/2018	01	04	01	
066-005		TCHOUPITOULAS	CALHOUN	JC	08/07/2018	01	04	01	
066-006		TCHOUPITOULAS	EXPOSITION BL	JC	04/12/2018	01	04	01	
066-007		TCHOUPITOULAS	HENRY CLAY AV	JC	08/07/2018	01	04	01	
066-009		HENRY CLAY AV	TCHOUPITOULAS	JC	04/17/2018	01	04	01	
066-010		TCHOUPITOULAS	WEBSTER	JC	04/12/2018	01	04	01	
066-011		TCHOUPITOULAS	WEBSTER	JC	04/12/2018	01	04	01	
066-012		TCHOUPITOULAS	HENRY CLAY AV	JC	04/17/2018	01	04	01	
066-013		TCHOUPITOULAS	WEBSTER	JC	04/17/2018	01	04	01	
066-014		TCHOUPITOULAS	STATE	JC	04/12/2018	01	04	01	
066-015		TCHOUPITOULAS	STATE	JC	04/17/2018	01	04	01	
066-016		STATE	S FRONT	JC	04/12/2018	01	04	01	
066-017		STATE	LEAKE AV	JC	04/17/2018	01	04	01	
066-018		S FRONT	STATE	JC	04/12/2018	01	04	01	
066-019		S FRONT	ALONZO	JC	04/12/2018	01	04	01	
066-020		CALHOUN	TCHOUPITOULAS	RL	09/30/2018	01	01	01	
066-021		CALHOUN	TCHOUPITOULAS	RL	09/30/2018	01	01	01	
066-022		CALHOUN	TCHOUPITOULAS	RL	09/30/2018	01	01	01	
066-023		TCHOUPITOULAS	STATE	JC	04/23/2018	01	04	01	
066-024		TCHOUPITOULAS	HENRY CLAY AV	JC	04/23/2018	01	04	01	
066-025		TCHOUPITOULAS	HENRY CLAY AV	JC	04/23/2018	01	04	01	
066-026		HENRY CLAY AV	TCHOUPITOULAS	JC	04/23/2018	01	04	01	
067-001		WEBSTER	MAGAZINE	JC	04/23/2018	01	04	01	
067-002		MAGAZINE	HENRY CLAY AV	JC	04/12/2018	01	04	01	
067-003		HENRY CLAY AV	CONSTANCE	JC	04/23/2018	01	04	01	

STRUCT_1	ADDRESS	STREET	CROSS STREET	INSPECTOR	INSP_DATE	C	F	W	REMARKS
067-004		MAGAZINE	WEBSTER	JC	04/12/2018	01	04	01	
067-005		MAGAZINE	STATE	JC	04/17/2018	01	04	01	
067-006		MAGAZINE	STATE	JC	04/12/2018	01	04	01	
067-007		STATE	CONSTANCE	JC	04/23/2018	01	04	01	
067-009		WEBSTER	CONSTANCE	JC	04/12/2018	01	04	01	
067-010		CONSTANCE	WEBSTER	JC	04/13/2018	01	04	01	
067-011		CONSTANCE	HENRY CLAY AV	JC	04/23/2018	01	04	01	
067-012		CONSTANCE	WEBSTER	JC	04/13/2018	01	04	01	
067-013		CONSTANCE	STATE	JC	04/13/2018	01	04	01	
067-014		CONSTANCE	STATE	JC	04/23/2018	01	04	01	
067-015		WEBSTER	CONSTANCE	JC	04/13/2018	01	04	01	
067-016		CONSTANCE	HENRY CLAY AV	JC	04/23/2018	01	04	01	
067-017		HENRY CLAY AV	PATTON	JC	04/13/2018	01	04	01	
067-018		CONSTANCE	WEBSTER	JC	04/23/2018	01	04	01	
067-019		CONSTANCE	STATE	JC	04/13/2018	01	04	01	
067-020		CONSTANCE	STATE	JC	04/17/2018	01	04	01	
067-021		WEBSTER	PATTON	JC	04/13/2018	01	04	01	
067-022		PATTON	HENRY CLAY AV	JC	04/23/2018	01	04	01	
067-023		HENRY CLAY AV	LAUREL	JC	04/23/2018	01	04	01	
067-024		PATTON	CALHOUN	JC	04/13/2018	01	04	01	
067-025		PATTON	EXPOSITION BL	JC	04/23/2018	01	04	01	
067-026		EXPOSITION BL	LAUREL	JC	04/13/2018	01	04	01	
067-027		EXPOSITION BL	CONSTANCE	JC	04/23/2018	01	04	01	
067-028		CALHOUN	LAUREL	JC	04/13/2018	01	04	01	
067-029		LAUREL	EXPOSITION BL	JC	04/13/2018	01	04	01	
067-030		EXPOSITION BL	ANNUNCIATION	JC	04/23/2018	01	04	01	
067-031		LAUREL	HENRY CLAY AV	JC	04/23/2018	01	04	01	
067-032		CALHOUN	ANNUNCIATION	JC	04/23/2018	01	04	01	
067-033		ANNUNCIATION	EXPOSITION BL	JC	04/13/2018	01	04	01	
067-034		ANNUNCIATION	HENRY CLAY AV	JC	04/23/2018	01	04	01	
067-035		CALHOUN	CONSTANCE	JC	04/13/2018	01	04	01	
067-036		CONSTANCE	EXPOSITION BL	JC	04/23/2018	01	04	01	
067-037		CALHOUN	CONSTANCE	JC	04/13/2018	01	04	01	
067-038		CONSTANCE	EXPOSITION BL	JC	04/23/2018	01	04	01	
067-039		MAGAZINE	CALHOUN	JC	04/13/2018	01	04	01	
067-040		MAGAZINE	EXPOSITION BL	JC	04/13/2018	01	04	01	
067-041		EXPOSITION BL	CONSTANCE	JC	04/23/2018	01	04	01	
067-042		EXPOSITION BL	CONSTANCE	JC	04/13/2018	01	04	01	
067-043		HENRY CLAY AV	MAGAZINE	JC	04/13/2018	01	04	01	
067-044		WEBSTER	LAUREL	JC	04/23/2018	01	04	01	
067-045		LAUREL	HENRY CLAY AV	JC	04/13/2018	01	04	01	

STRUCT_1	ADDRESS	STREET	CROSS STREET	INSPECTOR	INSP_DATE	C	F	W	REMARKS
067-046		HENRY CLAY AV	ANNUNCIATION	JC	04/23/2018	01	04	01	
067-047		WEBSTER	ANNUNCIATION	JC	04/13/2018	01	04	01	
067-048		ANNUNCIATION	HENRY CLAY AV	JC	04/23/2018	01	04	01	
067-049		ANNUNCIATION	WEBSTER	JC	04/12/2018	01	04	01	
067-050		ANNUNCIATION	STATE	JC	04/13/2018	01	04	01	
067-051		LAUREL	WEBSTER	JC	04/13/2018	01	04	01	
067-052		LAUREL	STATE	JC	04/23/2018	01	04	01	
067-053		LAUREL	STATE	JC	04/13/2018	01	04	01	
067-054		LAUREL	STATE	JC	04/23/2018	01	04	01	
067-055		PATTON	WEBSTER	JC	04/13/2018	01	04	01	
067-056		PATTON	STATE	JC	04/13/2018	01	04	01	
067-057		STATE	CONSTANCE	JC	04/23/2018	01	04	01	
067-058		STATE	LAUREL	JC	04/13/2018	01	04	01	
067-059		MAGAZINE	STATE	JC	04/23/2018	01	04	01	
067-061		CONSTANCE	STATE	JC	04/23/2018	01	04	01	
067-062		PATTON	STATE	JC	04/13/2018	01	04	01	
067-063		MAGAZINE	STATE	JC	04/13/2018	01	04	01	
067-064		STATE	ANNUNCIATION	JC	04/17/2018	01	04	01	
068-001		WEBSTER	PERRIER	JC	04/13/2018	01	04	01	
068-002		PERRIER	STATE	JC	04/13/2018	01	04	01	
068-003		PERRIER	STATE	JC	04/23/2018	01	04	01	
068-004		WEBSTER	PERRIER	JC	04/17/2018	01	04	01	
068-005		PERRIER	WEBSTER	JC	04/24/2018	01	04	01	
068-006		PERRIER	STATE	JC	04/24/2018	01	04	01	
068-007		STATE	COLISEUM	JC	04/17/2018	01	04	01	
068-008		PERRIER	HENRY CLAY AV	JC	04/17/2018	01	04	01	
068-009		HENRY CLAY AV	COLISEUM	JC	04/17/2018	01	04	01	
068-010		HENRY CLAY AV	CHESTNUT	JC	04/27/2018	01	04	01	
068-011		COLISEUM	CALHOUN	JC	04/17/2018	01	04	01	
068-012		CALHOUN	PERRIER	JC	04/17/2018	01	04	01	
068-013		CALHOUN	CHESTNUT	JC	04/24/2018	01	04	01	
068-014		CALHOUN	CAMP	JC	04/17/2018	01	04	01	
068-015		WEBSTER	COLISEUM	JC	04/17/2018	01	04	01	
068-016		COLISEUM	STATE	JC	04/24/2018	01	04	01	
068-017		STATE	CHESTNUT	JC	04/17/2018	01	04	01	
068-018		WEBSTER	CHESTNUT	JC	04/27/2018	01	04	01	
068-019		CHESTNUT	HENRY CLAY AV	JC	04/24/2018	01	04	01	
068-020		CHESTNUT	STATE	JC	04/27/2018	01	04	01	
068-021		WEBSTER	CAMP	JC	04/24/2018	01	04	01	
068-022		CAMP	STATE	JC	04/24/2018	01	04	01	
068-023		STATE	MAGAZINE	JC	04/21/2018	01	04	01	

STRUCT_1	ADDRESS	STREET	CROSS STREET	INSPECTOR	INSP_DATE	C	F	W	REMARKS
068-024		CAMP	HENRY CLAY AV	JC	04/24/2018	01	04	01	
068-025		HENRY CLAY AV	CHESTNUT	JC	04/25/2018	01	04	01	
068-026		HENRY CLAY AV	MAGAZINE	JC	04/24/2018	01	04	01	
068-027		CAMP	HENRY CLAY AV	JC	04/27/2018	01	04	01	
068-028		CAMP	CALHOUN	JC	04/24/2018	01	04	01	
068-029		CALHOUN	MAGAZINE	JC	04/24/2018	01	04	01	
068-032		COLISEUM	HENRY CLAY AV	JC	04/27/2018	01	04	01	
068-033		HENRY CLAY AV	PERRIER	JC	04/24/2018	01	04	01	
068-034		PERRIER	CALHOUN	JC	04/27/2018	01	04	01	
068-035		CALHOUN	PERRIER	JC	04/24/2018	01	04	01	
068-036		STATE	PERRIER	JC	04/24/2018	01	04	01	
068-037		PERRIER	STATE	JC	04/27/2018	01	04	01	
068-038		PERRIER	STATE	JC	04/24/2018	01	04	01	
068-039		PERRIER	ELEONORE	JC	04/27/2018	01	04	01	
068-040		PERRIER	STATE	JC	04/24/2018	01	04	01	
068-041		STATE	COLISEUM	JC	04/27/2018	01	04	01	
068-042		COLISEUM	ELEONORE	JC	04/24/2018	01	04	01	
068-043		COLISEUM	STATE	JC	04/27/2018	01	04	01	
068-044		STATE	CHESTNUT	JC	04/24/2018	01	04	01	
068-045		CHESTNUT	ELEONORE	JC	04/27/2018	01	04	01	
068-046		CHESTNUT	STATE	JC	04/24/2018	01	04	01	
068-047		STATE	CAMP	JC	04/24/2018	01	04	01	
068-048		CAMP	STATE	JC	04/27/2018	01	04	01	
068-049		CAMP	STATE	JC	04/24/2018	01	04	01	
068-050		STATE	MAGAZINE	JC	04/27/2018	01	04	01	
068-053		CHESTNUT	WEBSTER	JC	04/24/2018	01	04	01	
068-054		COLISEUM	WEBSTER	JC	04/27/2018	01	04	01	
068-055		CAMP	WEBSTER	JC	04/24/2018	01	04	01	
068-056		CAMP	WEBSTER	JC	04/24/2018	01	04	01	
069-001		STATE	BENJAMIN	JC	04/27/2018	01	04	01	
069-002		BENJAMIN	STATE	JC	04/24/2018	01	04	01	
069-003		BENJAMIN	WEBSTER	JC	04/24/2018	01	04	01	
069-004		WEBSTER	HURST	JC	04/27/2018	01	04	01	
069-005		HURST	HENRY CLAY AV	JC	04/24/2018	01	04	01	
069-006		HENRY CLAY AV	BENJAMIN	JC	04/27/2018	01	04	01	
069-007		HENRY CLAY AV	HURST	JC	04/24/2018	01	04	01	
069-008		HURST	CALHOUN	JC	04/25/2018	01	04	01	
069-009		CALHOUN	BENJAMIN	JC	04/27/2018	01	04	01	
069-010		HURST	HOLIDAY AL	JC	08/07/2018	01	04	01	
069-011		HOLIDAY AL	BENJAMIN	JC	04/25/2018	01	04	01	
069-012		HURST	EXPOSITION BL	JC	04/27/2018	01	04	01	

STRUCT_1	ADDRESS	STREET	CROSS STREET	INSPECTOR	INSP_DATE	C	F	W	REMARKS
069-014		CALHOUN	GARFIELD	JC	04/27/2018	01	04	01	
069-015		GARFIELD	HOLIDAY AL	JC	04/25/2018	01	04	01	
069-016		HOLIDAY AL	PITT	JC	04/27/2018	01	04	01	
069-017		STATE	HURST	JC	04/25/2018	01	04	01	
069-018		HURST	STATE	JC	04/25/2018	01	04	01	
069-019		HURST	WEBSTER	JC	04/27/2018	01	04	01	
069-020		HURST	STATE	JC	04/25/2018	01	04	01	
069-021		STATE	GARFIELD	JC	04/27/2018	01	04	01	
069-022		GARFIELD	STATE	JC	04/25/2018	01	04	01	
069-023		GARFIELD	WEBSTER	JC	04/25/2018	01	04	01	
069-024		WEBSTER	HURST	JC	04/27/2018	01	04	01	
069-025		WEBSTER	PITT	JC	04/25/2018	01	04	01	
069-026		STATE	PITT	JC	04/25/2018	01	04	01	
069-027		PITT	ELEONORE	JC	04/27/2018	01	01	01	
069-028		PITT	STATE	JC	04/25/2018	01	04	01	
069-029		PITT	WEBSTER	RCO	04/27/2018	01	04	01	
069-030		STATE	PRYTANIA	JC	04/25/2018	01	04	01	
069-031		PRYTANIA	WEBSTER	JC	04/27/2018	01	04	01	
069-032		PRYTANIA	WEBSTER	JC	04/25/2018	01	04	01	
069-033		WEBSTER	PRYTANIA	RCO	04/22/2018	01	04	01	
069-034		WEBSTER	PITT	JC	04/25/2018	01	04	01	
069-035		PRYTANIA	HENRY CLAY AV	RCO	04/27/2018	01	04	01	
069-036		HENRY CLAY AV	PITT	JC	04/25/2018	01	04	01	
069-037		HENRY CLAY AV	GARFIELD	JC	04/25/2018	01	04	01	
069-038		HENRY CLAY AV	HURST	RCO	04/27/2018	01	04	01	
069-039		PRYTANIA	CALHOUN	JC	04/25/2018	01	04	01	
069-040		CALHOUN	PITT	RCO	04/27/2018	01	04	01	
069-041		CALHOUN	GARFIELD	JC	04/25/2018	01	04	01	
069-042		PRYTANIA	HOLIDAY AL	JC	04/25/2018	01	04	01	
069-043		PRYTANIA	EXPOSITION BL	RCO	04/27/2018	01	04	01	
070-001		STATE	LOYOLA AV	RCO	04/27/2018	01	04	01	
070-002		LOYOLA AV	PALMER AV	JC	04/25/2018	01	04	01	
070-003		STATE	LOYOLA AV	RCO	04/27/2018	01	04	01	
070-004		STATE	ST CHARLES AV	JC	04/25/2018	01	04	01	
070-005		STATE	ST CHARLES AV	JC	04/25/2018	01	04	01	
070-006		ST CHARLES AV	WEBSTER	RCO	04/27/2018	01	04	01	
070-007		ST CHARLES AV	PALMER AV	JC	04/25/2018	01	04	01	
070-008		PALMER AV	MARQUETTE PL	RCO	04/27/2018	01	04	01	
070-009		ST CHARLES AV	PALMER AV	JC	04/25/2018	01	04	01	
070-010		ST CHARLES AV	CALHOUN	JC	04/27/2018	01	04	01	
070-011		ST CHARLES AV	STATE	RCO	04/27/2018	01	04	01	

STRUCT_1	ADDRESS	STREET	CROSS STREET	INSPECTOR	INSP_DATE	C	F	W	REMARKS
070-012		ST CHARLES AV	STATE	JC	04/25/2018	01	04	01	
070-013		ST CHARLES AV	WEBSTER	JC	04/25/2018	01	04	01	
070-014		WEBSTER	ST CHARLES AV	RCO	04/27/2018	01	04	01	
070-015		WEBSTER	BENJAMIN	JC	04/25/2018	01	04	01	
070-016		ST CHARLES AV	HENRY CLAY AV	JC	04/25/2018	01	04	01	
070-017		HENRY CLAY AV	ST CHARLES AV	JC	04/25/2018	01	04	01	
070-018		HENRY CLAY AV	BENJAMIN	RCO	04/27/2018	01	04	01	
070-019		ST CHARLES AV	CALHOUN	JC	04/25/2018	01	04	01	
070-020		CALHOUN	FIG AL	JC	04/26/2018	01	04	01	
070-021		FIG AL	EXPOSITION BL	RCO	04/27/2018	01	04	01	
070-022		CALHOUN	CORALIE	JC	04/26/2018	01	04	01	
070-023		CORALIE	EXPOSITION BL	RCO	04/27/2018	01	04	01	
070-024		EXPOSITION BL	BENJAMIN	JC	04/26/2018	01	04	01	
070-025		CALHOUN	BENJAMIN	RCO	04/24/2018	01	04	01	
070-026		PALMER AV	LOYOLA AV	JC	04/26/2018	01	04	01	
070-027		LOYOLA AV	CALHOUN	RCO	04/24/2018	01	04	01	
070-028		PALMER AV	MARQUETTE PL	JC	04/26/2018	01	04	01	
070-029		MARQUETTE PL	CALHOUN	JC	04/26/2018	01	04	01	
070-030		CALHOUN	LOYOLA AV	RCO	04/23/2018	01	04	01	
070-031		LOYOLA AV	CALHOUN	JC	04/26/2018	01	04	01	
070-032		CALHOUN	MARQUETTE PL	RCO	04/24/2018	01	04	01	
070-034		CALHOUN	LOYOLA AV	JC	04/26/2018	01	04	01	
070-035		LOYOLA AV	CALHOUN	JC	04/27/2018	01	04	01	
070-036		CALHOUN	MARQUETTE PL	JC	04/26/2018	01	04	01	
070-037		MARQUETTE PL	CALHOUN	RCO	04/24/2018	01	04	01	
070-038		CALHOUN	ST CHARLES AV	JC	04/26/2018	01	04	01	
070-039		PALMER AV	LOYOLA AV	RCO	04/24/2018	01	04	01	
070-040		PALMER AV	MARQUETTE PL	JC	04/26/2018	01	04	01	
071-001		STATE	S ROBERTSON	RCO	04/24/2018	01	04	01	
071-002		STATE	FRERET	JC	04/26/2018	01	04	01	
071-003		STATE	FRERET	JC	04/26/2018	01	04	01	
071-004		STATE	LOYOLA AV	RCO	04/24/2018	01	04	01	
071-005		FRERET	STATE	JC	04/26/2018	01	04	01	
071-006		FRERET	PALMER AV	RCO	04/24/2018	01	04	01	
071-007		PALMER AV	FRERET	04/26/18	04/26/2018	01	04	01	
071-008		PALMER AV	S ROBERTSON	RCO	04/24/2018	01	04	01	
071-009		S ROBERTSON	STATE	RCO	04/24/2018	01	04	01	
071-010		PALMER AV	LASALLE PL	EMB	04/28/2018	01	01	01	
071-012		PALMER AV	LASALLE PL	EMB	04/29/2018	01	01	01	
071-013		PALMER AV	CROMWELL PL	EMB	04/28/2018	01	01	01	
071-014		CROMWELL PL	PALMER AV	EMB	04/29/2018	01	01	01	

STRUCT_1	ADDRESS	STREET	CROSS STREET	INSPECTOR	INSP_DATE	C	F	W	REMARKS
071-015		FRERET	PALMER AV	EMB	04/28/2018	01	01	01	
071-016		PALMER AV	S ROBERTSON	EMB	04/29/2018	01	01	01	
071-017		PALMER AV	LASALLE PL	EMB	04/28/2018	01	01	01	
071-018		PALMER AV	CROMWELL PL	EMB	04/28/2018	01	01	01	
071-019		CROMWELL PL	CALHOUN	EMB	04/29/2018	01	01	01	
071-020		FRERET	CALHOUN	EMB	04/28/2018	01	01	01	
071-021		CALHOUN	S ROBERTSON	EMB	04/29/2018	01	01	01	
071-022		CALHOUN	LASALLE PL	EMB	04/29/2018	01	01	01	
071-023		CALHOUN	CROMWELL PL	EMB	04/28/2018	01	01	01	
071-024		FRERET	CALHOUN	EMB	04/28/2018	01	01	01	
071-025		CALHOUN	FRERET	EMB	04/29/2018	01	01	01	
071-027		CALHOUN	S ROBERTSON	EMB	04/28/2018	01	01	01	
071-028		S ROBERTSON	CALHOUN	EMB	04/28/2018	01	01	01	
071-029		FRERET	CALHOUN	EMB	04/29/2018	01	01	01	
071-030		CALHOUN	LASALLE PL	EMB	04/28/2018	01	01	01	
071-031		LASALLE	CALHOUN	EMB	04/29/2018	01	01	01	
071-032		CALHOUN	CROMWELL PL	EMB	04/28/2018	01	01	01	
071-033		CROMWELL PL	CALHOUN	EMB	04/28/2018	01	01	01	
071-034		CALHOUN	S ROBERTSON	EMB	04/29/2018	01	01	01	
071-035		CALHOUN	S ROBERTSON	EMB	04/28/2018	01	01	01	
071-036		S ROBERTSON	CALHOUN	EMB	04/29/2018	01	01	01	
071-037		PALMER AV	S ROBERTSON	EMB	04/28/2018	01	01	01	
071-038		PALMER AV	S ROBERTSON	EMB	04/29/2018	01	01	01	
071-039		S ROBERTSON	PALMER AV	EMB	04/29/2018	01	02	01	
072-001		CLARA	STATE	EMB	04/28/2018	01	01	01	
072-002		CLARA	STATE	EMB	04/28/2018	01	01	01	
072-003		STATE	CLARA	EMB	04/28/2018	01	01	01	
072-004		STATE	CLARA	EMB	04/29/2018	01	01	01	
072-005		STATE	WILLOW	EMB	04/28/2018	01	01	01	
072-006		STATE	WILLOW	EMB	04/28/2018	01	01	01	
072-007		STATE	DELORD	EMB	04/29/2018	01	01	01	
072-008		STATE	DELORD	EMB	04/18/2018	01	01	01	
072-009		CLARA	PALMER AV	EMB	04/29/2018	01	01	01	
072-010		PALMER AV	MAGNOLIA	EMB	04/29/2018	01	01	01	
072-011		MAGNOLIA	PALMER AV	EMB	04/29/2018	01	01	01	
072-012		MAGNOLIA	PALMER AV	EMB	04/29/2018	01	01	01	
072-013		MAGNOLIA	PALMER AV	EMB	04/29/2018	01	01	01	
072-014		MAGNOLIA	CALHOUN	EMB	04/29/2018	01	01	01	
072-015		CALHOUN	CLARA	EMB	04/28/2018	01	01	01	
072-016		PALMER AV	CLARA	EMB	04/29/2018	01	01	01	
072-017		CLARA	PALMER AV	EMB	04/28/2018	01	01	01	

STRUCT_1	ADDRESS	STREET	CROSS STREET	INSPECTOR	INSP_DATE	C	F	W	REMARKS
072-018		PALMER AV	WILLOW	EMB	04/29/2018	01	01	01	
072-019		WILLOW	PALMER AV	EMB	04/28/2018	01	01	01	
072-020		PALMER AV	CLARA	EMB	04/29/2018	01	01	01	
072-023		PALMER AV	DELORD	EMB	04/28/2018	01	01	01	
072-024		DELORD	STATE	EMB	04/29/2018	01	01	01	
072-025		PALMER AV	DELORD	EMB	04/28/2018	01	01	01	
072-026		CLARA	CALHOUN	EMB	04/29/2018	01	01	01	
072-028		CALHOUN	MAGNOLIA	EMB	04/28/2018	01	01	01	
072-029		MAGNOLIA	CALHOUN	EMB	04/29/2018	01	01	01	
072-030		CALHOUN	WILLOW	EMB	04/28/2018	01	01	01	
072-031		WILLOW	CALHOUN	EMB	04/28/2018	01	01	01	
072-032		WILLOW	BEN WEINER DR	EMB	04/29/2018	01	01	01	
072-033		CALHOUN	DELORD	EMB	04/28/2018	01	01	01	
072-034		DELORD	BEN WEINER DR	EMB	04/29/2018	01	01	01	
072-035		CALHOUN	WILLOW	EMB	04/29/2018	01	01	01	
072-036		CALHOUN	WILLOW	FJ	05/29/2018	01	01	01	
072-037		CALHOUN	CLARA	FJ	05/29/2018	01	01	01	
072-038		CALHOUN	DELORD	JB	05/30/2018	01	01	01	
072-041		PALMER AV	DELORD	RL	09/30/2018	01	01	01	
072-042		PALMER AV	DELORD	RL	09/30/2018	01	01	01	
072-043		CLARA	PALMER AV	FB	09/14/2018	01	01	01	
072-044		WILLOW	CALHOUN	FB	09/14/2018	01	01	01	
073-001		OCTAVIA	STORY	FJ	05/29/2018	01	01	01	
073-002		STORY	JEFFERSON AV	JB	05/29/2018	01	01	01	
073-003		JEFFERSON AV	STORY	JB	05/29/2018	01	01	01	
073-004		JEFFERSON AV	S CLAIBORNE AV	JB	05/30/2018	01	01	01	
073-005		STORY	JEFFERSON AV	JB	05/29/2018	01	01	01	
073-006		JEFFERSON AV	S CLAIBORNE AV	JB	05/29/2018	01	01	01	
073-007		OCTAVIA	S CLAIBORNE AV		05/30/2018	01	01	01	
073-008		S CLAIBORNE AV	OCTAVIA	JB	05/29/2018	01	01	01	
073-010		S CLAIBORNE AV	JEFFERSON AV	JB	05/29/2018	01	01	01	
073-012		JOSEPH	STORY	JB	05/29/2018	01	01	01	
073-013		JOSEPH	S CLAIBORNE AV	JB	05/30/2018	01	01	01	
073-014		STATE	DELORD	JB	05/29/2018	01	01	01	
073-015		STATE	S CLAIBORNE AV	JB	05/30/2018	01	01	01	
073-016		NASHVILLE AV	S CLAIBORNE AV	JB	05/29/2018	01	01	01	
073-017		NASHVILLE AV	S CLAIBORNE AV	JB	05/30/2018	01	01	01	
073-018		PALMER AV	STORY	JB	05/29/2018	01	01	01	
073-019		PALMER AV	BARRETT	JB	05/29/2018	01	01	01	
073-020		PALMER AV	STORY	JB	05/30/2018	01	01	01	
073-021		PALMER AV	BARRETT	JB	05/29/2018	01	01	01	

STRUCT_1	ADDRESS	STREET	CROSS STREET	INSPECTOR	INSP_DATE	C	F	W	REMARKS
073-022		PALMER AV	BARRETT	JB	05/29/2018	01	01	01	
073-023		PALMER AV	S PRIEUR	JB	05/30/2018	01	01	01	
073-025		PALMER AV	S PRIEUR	JB	05/29/2018	01	01	01	
073-026		PALMER AV	S JOHNSON	JB	05/29/2018	01	01	01	
073-027		S PRIEUR	CALHOUN	JB	05/30/2018	01	01	01	
073-028		CALHOUN	S JOHNSON	JB	05/29/2018	01	01	01	
073-029		CALHOUN	S JOHNSON	JB	05/30/2018	01	01	01	
073-030		CALHOUN	S CLAIBORNE AV	JB	05/29/2018	01	01	01	
073-031		S JOHNSON	CALHOUN	JB	05/30/2018	01	01	01	
073-032		CALHOUN	S CLAIBORNE AV	JB	05/30/2018	01	01	01	
073-033		CALHOUN	BARRETT	JB	05/29/2018	01	01	01	
073-034		CALHOUN	S PRIEUR	JB	05/31/2018	01	01	01	
073-035		CALHOUN	BARRETT	JB	05/29/2018	01	01	01	
073-036		BARRETT	CALHOUN	JB	05/31/2018	01	01	01	
073-037		CALHOUN	S PRIEUR	JB	05/29/2018	01	01	01	
073-038		S PRIEUR	CALHOUN	JB	05/29/2018	01	01	01	
073-039		CALHOUN	S JOHNSON	JB	05/31/2018	01	01	01	
073-040		S JOHNSON	CALHOUN	JB	05/29/2018	01	01	01	
073-041		CALHOUN	STORY	JB	05/31/2018	01	01	01	
073-042		CALHOUN	BARRETT	JB	05/29/2018	01	01	01	
073-043		CALHOUN	STORY	JB	05/31/2018	01	01	01	
073-044		STORY	CALHOUN	JB	05/29/2018	01	01	01	
073-045		CALHOUN	BARRETT	JB	05/31/2018	01	01	01	
073-046		STATE	S CLAIBORNE AV	JB	05/29/2018	01	01	01	
073-047		CALHOUN	S CLAIBORNE AV	JB	05/31/2018	01	01	01	
073-048		CALHOUN	S CLAIBORNE AV	JB	05/29/2018	01	01	01	
073-049		S CLAIBORNE AV	BEN WEINER DR	JB	05/31/2018	01	01	01	
073-053		PALMER AV	STORY	JB	05/31/2018	01	01	01	
074-001		OCTAVIA	S JOHNSON	JC	08/07/2018	01	04	01	
074-002		S JOHNSON	JOSEPH	JB	05/29/2018	01	01	01	
074-003		NASHVILLE AV	S JOHNSON	JB	05/29/2018	01	01	01	
074-005		NASHVILLE AV	S CLAIBORNE AV	JB	05/31/2018	01	01	01	
074-009		OCTAVIA	S CLAIBORNE AV	JB	05/29/2018	01	01	01	
074-011		S JOHNSON	JEFFERSON AV	JB	05/29/2018	01	01	01	
074-012		S JOHNSON	OCTAVIA	JB	05/30/2018	01	01	01	
074-013		JEFFERSON AV	S PRIEUR	JB	05/31/2018	01	01	01	
074-014		S PRIEUR	OCTAVIA	JB	05/30/2018	01	01	01	
074-015		JEFFERSON AV	S CLAIBORNE AV	JB	05/31/2018	01	01	01	
074-016		JEFFERSON AV	S CLAIBORNE AV	RL	06/04/2018	01	01	01	
074-017		S PRIEUR	JEFFERSON AV	RL	06/12/2018	01	01	01	
074-018		JEFFERSON AV	S PRIEUR	RL	06/04/2018	01	01	01	

STRUCT_1	ADDRESS	STREET	CROSS STREET	INSPECTOR	INSP_DATE	C	F	W	REMARKS
074-019		JEFFERSON AV	S JOHNSON	RL	06/12/2018	01	01	01	
074-020		JEFFERSON AV	S CLAIBORNE AV	RL	06/04/2018	01	01	01	
074-021		JOSEPH	S GALVEZ	RL	06/12/2018	01	01	01	
074-022		NASHVILLE AV	S JOHNSON	RL	06/04/2018	01	01	01	
074-023		NASHVILLE AV	S CLAIBORNE AV	RL	06/04/2018	01	01	01	
074-024		S JOHNSON	MELODIA CT	RL	06/12/2018	01	01	01	
074-028		STATE STREET DR	S CLAIBORNE AV	RL	06/14/2018	01	01	01	
075-001		JEFFERSON AV	S GALVEZ	RL	09/28/2018	01	01	01	
075-002		JEFFERSON AV	S MIRO	RL	06/14/2018	01	01	01	
075-003		S GALVEZ	JEFFERSON AV	RL	06/04/2018	01	01	01	
075-004		S GALVEZ	JEFFERSON AV	RL	06/14/2018	01	01	01	
075-005		JEFFERSON AV	S MIRO	RL	06/04/2018	01	01	01	
075-006		S GALVEZ	OCTAVIA	RL	06/04/2018	01	01	01	
075-007		S GALVEZ	JOSEPH	RL	06/14/2018	01	01	01	
075-008		OCTAVIA	S MIRO	RL	06/04/2018	01	01	01	
075-009		S MIRO	JEFFERSON AV	RL	06/14/2018	01	01	01	
075-010		JEFFERSON AV	S TONTI	RL	06/12/2018	01	01	01	
075-011		OCTAVIA	S TONTI	RL	06/04/2018	01	01	01	
075-012		S MIRO	JOSEPH	RL	06/04/2018	01	01	01	
075-013		JOSEPH	S GALVEZ	RL	06/14/2018	01	01	01	
075-014		JOSEPH	S TONTI	RL	09/25/2018	01	01	01	
075-015		OCTAVIA	S ROCHEBLAVE	RL	09/25/2018	01	01	01	
075-016		S ROCHEBLAVE	ROBERT	JB	09/24/2018	01	01	01	
075-018		S ROCHEBLAVE	JOSEPH	J.B.	09/25/2018	01	01	01	
075-019		JOSEPH	S TONTI	RL	09/25/2018	01	01	01	
075-020		OCTAVIA	S TONTI	J.B.	09/25/2018	01	01	01	
075-021		S TONTI	JOSEPH	RL	09/25/2018	01	01	01	
075-022		S TONTI	JEFFERSON AV	J.B.	09/25/2018	01	01	01	
075-023		S TONTI	JEFFERSON AV	RL	09/30/2018	01	01	01	
075-024		STATE STREET DR	S TONTI	RL	09/25/2018	01	01	01	
075-025		STATE STREET DR	S TONTI	RL	09/26/2018	01	01	01	
075-026		STATE STREET DR	S TONTI	J.B.	09/25/2018	01	01	01	
075-027		STATE STREET DR	S CLAIBORNE AV	RL	09/26/2018	01	01	01	
075-028		VINCENNES PL	S TONTI	RL	09/26/2018	01	01	01	
075-029		VINCENNES PL	S ROCHEBLAVE	J.B.	09/25/2018	01	01	01	
075-030		VINCENNES PL	S MIRO	RL	09/26/2018	01	01	01	
075-031		NASHVILLE AV	S TONTI	J.B.	09/25/2018	01	01	01	
075-032		NASHVILLE AV	S ROCHEBLAVE	RL	09/26/2018	01	01	01	
075-033		NASHVILLE AV	S MIRO	RL	09/26/2018	01	01	01	
075-034		S MIRO	VINCENNES PL	J.B.	09/25/2018	01	01	01	
075-035		NASHVILLE AV	S GALVEZ	RL	09/28/2018	01	01	01	

STRUCT_1	ADDRESS	STREET	CROSS STREET	INSPECTOR	INSP_DATE	C	F	W	REMARKS
075-036		S GALVEZ	NASHVILLE AV	J.B.	09/25/2018	01	01	01	
075-037		VINCENNES PL	S ROCHEBLAVE	RL	09/28/2018	01	01	01	
075-038		NASHVILLE AV	S ROCHEBLAVE	J.B.	09/25/2018	01	01	01	
075-039		NASHVILLE AV	S ROCHEBLAVE	RL	09/28/2018	01	01	01	
075-040		CALHOUN	S ROCHEBLAVE	JB	09/26/2018	01	01	01	
075-041		S ROCHEBLAVE	CALHOUN	RL	09/28/2018	01	01	01	
075-042		S ROCHEBLAVE	CALHOUN	JB	09/26/2018	01	01	01	
075-043		CALHOUN	S TONTI	RL	09/28/2018	01	01	01	
075-044		S TONTI	CALHOUN	RL	09/28/2018	01	01	01	
075-045		S TONTI	CALHOUN	JB	09/26/2018	01	01	01	
075-046		CALHOUN	S MIRO	RL	09/28/2018	01	01	01	
075-047		S MIRO	S CLAIBORNE AV	RL	09/28/2018	01	01	01	
075-048		S CLAIBORNE AV	S MIRO	J.B.	09/26/2018	01	01	01	
075-049		S MIRO	CALHOUN	RL	09/28/2018	01	01	01	
075-050		CALHOUN	S CLAIBORNE AV	J.B.	09/26/2018	01	01	01	
075-052		S CLAIBORNE AV	STATE STREET DR	RL	09/29/2018	01	01	01	
076-001		GEN PERSHING	OCTAVIA	RL	06/04/2018	01	01	01	
076-002		OCTAVIA	FONTAINEBLEAU DR	JB	09/26/2018	01	01	01	
076-003		FONTAINEBLEAU DR	VENDOME PL	RL	09/29/2018	01	01	01	
076-004		VENDOME PL	FONTAINEBLEAU DR	J.B.	09/26/2018	01	01	01	
076-005		FONTAINEBLEAU DR	NASHVILLE AV	J.B.	09/26/2018	01	01	01	
076-006		FONTAINEBLEAU DR	VINCENNES PL	RL	09/27/2018	01	01	01	
076-007		VINCENNES PL	FONTAINEBLEAU DR	RL	09/29/2018	01	01	01	
076-008		FONTAINEBLEAU DR	VINCENNES PL	JB	09/26/2018	01	01	01	
076-009		FONTAINEBLEAU DR	STATE STREET DR	RL	09/29/2018	01	01	01	
076-010		STATE STREET DR	FONTAINEBLEAU DR	J.B.	09/26/2018	01	01	01	
076-011		FONTAINEBLEAU DR	CALHOUN	RL	09/29/2018	01	01	01	
076-012		CALHOUN	GEN PERSHING	RL	09/29/2018	01	01	01	
076-013		GEN PERSHING	PANAMA CT	JB	09/26/2018	01	01	01	
076-014		OCTAVIA	FONTAINEBLEAU DR	RL	09/29/2018	01	01	01	
076-015		FONTAINEBLEAU DR	OCTAVIA	J.B.	09/26/2018	01	01	01	
076-016		FONTAINEBLEAU DR	OCTAVIA	J.B.	09/26/2018	01	01	01	
076-017		OCTAVIA	HEWES	RL	09/29/2018	01	01	01	
076-018		HEWES	OCTAVIA	RL	09/29/2018	01	01	01	
076-019		HEWES	NASHVILLE AV	RL	09/30/2018	01	01	01	
076-020		NASHVILLE AV	HEWES	RL	09/29/2018	01	01	01	
076-021		OCTAVIA	MC KENNA	J.B.	09/26/2018	01	01	01	
076-022		OCTAVIA	MC KENNA	RL	09/29/2018	01	01	01	
076-023		MC KENNA	NASHVILLE AV	JB	09/26/2018	01	01	01	
076-024		OCTAVIA	YORK	RL	09/30/2018	01	01	01	
076-037		STATE STREET DR	FONTAINEBLEAU DR	JC	08/07/2018	01	04	01	

STRUCT_1	ADDRESS	STREET	CROSS STREET	INSPECTOR	INSP_DATE	C	F	W	REMARKS
077-021		PANAMA CT	WALMSLEY AV	RL	06/14/2018	01	01	01	
078-003		ARABELLA	TCHOUPITOULAS	RL	08/20/2018	01	01	01	
078-004		TCHOUPITOULAS	JOSEPH	JB	08/14/2018	01	01	01	
078-006		ELEONORE	TCHOUPITOULAS	RL	06/04/2018	01	01	01	
078-007		ELEONORE	S FRONT	RL	06/04/2018	01	01	01	
078-008		S FRONT	ALONZO	RL	06/14/2018	01	01	01	
078-009		S FRONT	NASHVILLE AV	RL	06/04/2018	01	01	01	
078-010		TCHOUPITOULAS	ALONZO	RL	06/19/2018	01	01	01	
078-011		ALONZO	S FRONT	RL	06/08/2018	01	01	01	
078-013		ALONZO	TCHOUPITOULAS	RL	06/08/2018	01	01	01	
078-014		TCHOUPITOULAS	ALONZO	RL	06/27/2018	01	01	01	
078-015		OCTAVIA	TCHOUPITOULAS	RL	06/19/2018	01	01	01	
078-023		JEFFERSON AV	TCHOUPITOULAS	RL	06/08/2018	01	01	01	
078-026		JOSEPH	TCHOUPITOULAS	RL	06/12/2018	01	01	01	
079-001		ARABELLA	MAGAZINE	RL	08/20/2018	01	01	01	
079-004		ARABELLA	CONSTANCE	JB	08/14/2018	01	01	01	
079-007		ARABELLA	CONSTANCE	RL	08/20/2018	01	01	01	
079-011		PATTON	JOSEPH	JB	08/14/2018	01	01	01	
079-017		OCTAVIA	LAUREL	JB	08/20/2018	01	01	01	
079-018		OCTAVIA	CONSTANCE	JB	08/14/2018	01	01	01	
079-029		ANNUNCIATION	ARABELLA	JB	08/14/2018	01	01	01	
079-032		ANNUNCIATION	ELEONORE	JB	08/20/2018	01	01	01	
079-033		ANNUNCIATION	ALONZO	RL	06/08/2018	01	01	01	
079-034		PATTON	ELEONORE	JB	08/20/2018	01	01	01	
079-036		ELEONORE	LAUREL	JB	08/20/2018	01	01	01	
079-037		ELEONORE	ANNUNCIATION	JB	08/14/2018	01	01	01	
079-038		LAUREL	NASHVILLE AV	JB	08/20/2018	01	01	01	
079-039		LAUREL	ELEONORE	JB	08/15/2018	01	01	01	
079-040		ELEONORE	CONSTANCE	JB	08/20/2018	01	01	01	
079-041		CONSTANCE	ELEONORE	RL	06/08/2018	01	01	01	
079-049		LAUREL	JEFFERSON AV	JB	08/15/2018	01	01	01	
079-050		JEFFERSON AV	ANNUNCIATION	JB	08/20/2018	01	01	01	
079-051		ANNUNCIATION	JEFFERSON AV	JB	08/25/2018	01	01	01	
079-057		JEFFERSON AV	CONSTANCE	RL	06/19/2018	01	01	01	
079-063		JOSEPH	LAUREL	RL	06/12/2018	01	01	01	
079-064		ANNUNCIATION	NASHVILLE AV	JB	08/20/2018	01	01	01	
080-009		ARABELLA	COLISEUM	JB	08/25/2018	01	01	01	
080-014		ARABELLA	CHESTNUT	JB	08/20/2018	01	01	01	
080-021		ARABELLA	CAMP	RL	08/21/2018	01	01	01	
080-022		CAMP	NASHVILLE AV	RL	08/21/2018	01	01	01	

STRUCT_1	ADDRESS	STREET	CROSS STREET	INSPECTOR	INSP_DATE	C	F	W	REMARKS
080-044		PERRIER	JEFFERSON AV	RL	06/28/2018	01	01	01	
080-045		JEFFERSON AV	COLISEUM	RL	06/08/2018	01	01	01	
080-057		JOSEPH	PRYTANIA		06/19/2018	01	01	01	
080-058		PRYTANIA	OCTAVIA		06/08/2018	01	01	01	
080-060		PRYTANIA	OCTAVIA	RL	06/08/2018	01	01	01	
080-062		PRYTANIA	OCTAVIA	RL	06/08/2018	01	01	01	
080-064		PERRIER	JEFFERSON AV	RL	06/08/2018	01	01	01	
080-065		PRYTANIA	JEFFERSON AV	RL	06/19/2018	01	01	01	
080-067		PRYTANIA	JEFFERSON AV	JB	08/15/2018	01	01	01	
080-068		JEFFERSON AV	PERRIER	RL	08/21/2018	01	01	01	
080-069		PERRIER	JEFFERSON AV	JB	08/15/2018	01	01	01	
080-070		JEFFERSON AV	COLISEUM	RL	08/21/2018	01	01	01	
080-071		COLISEUM	JEFFERSON AV	JB	08/15/2018	01	01	01	
080-072		JEFFERSON AV	CHESTNUT	RL	08/21/2018	01	01	01	
080-073		CHESTNUT	JEFFERSON AV	JB	08/15/2018	01	01	01	
080-074		JEFFERSON AV	CAMP	RL	08/21/2018	01	01	01	
080-075		CAMP	JEFFERSON AV	JB	08/15/2018	01	01	01	
080-076		JEFFERSON AV	MAGAZINE	RL	08/21/2018	01	01	01	
080-077		PRYTANIA	JEFFERSON AV	FB	09/14/2018	01	01	01	
081-001		JOSEPH	ST CHARLES AV	JB	08/16/2018	01	01	01	
081-002		JOSEPH	ST CHARLES AV	JB	08/16/2018	01	01	01	
081-003		JOSEPH	HURST	RL	08/21/2018	01	01	01	
081-004		ST CHARLES AV	OCTAVIA	JB	08/16/2018	01	01	01	
081-008		ARABELLA	HURST	RL	08/21/2018	01	01	01	
081-009		HURST	JOSEPH	JB	08/16/2018	01	01	01	
081-012		ARABELLA	GARFIELD	JB	08/21/2018	01	01	01	
081-016		ARABELLA	PITT	JB	08/16/2018	01	01	01	
081-020		ARABELLA	PRYTANIA	JB	08/16/2018	01	01	01	
081-021		PRYTANIA	NASHVILLE AV	RL	06/20/2018	01	01	01	
081-035		JEFFERSON AV	PRYTANIA	RL	06/08/2018	01	01	01	
081-044		ATLANTA	JEFFERSON AV	RL	06/08/2018	01	01	01	
081-045		JEFFERSON AV	PITT	RL	06/20/2018	01	01	01	
081-046		JEFFERSON AV	GARFIELD		06/08/2018	01	01	01	
081-047		JEFFERSON AV	ST CHARLES AV	RL	06/20/2018	01	01	01	
081-049		JEFFERSON AV	ST CHARLES AV	RL	06/20/2018	01	01	01	
081-050		JEFFERSON AV	ST CHARLES AV	JB	08/16/2018	01	01	01	
081-068		PRYTANIA	NASHVILLE AV	RL	06/20/2018	01	01	01	
081-071		PITT	JEFFERSON AV	RL	08/20/2018	01	01	01	
081-072		JEFFERSON AV	PRYTANIA	RL	06/28/2018	01	01	01	
081-075		JOSEPH	ST CHARLES AV	RL	08/20/2018	01	01	01	
082-005		JEFFERSON AV	S SARATOGA	JB	08/21/2018	01	01	01	

STRUCT_1	ADDRESS	STREET	CROSS STREET	INSPECTOR	INSP_DATE	C	F	W	REMARKS
082-010		S SARATOGA	OCTAVIA	JB	08/21/2018	01	01	01	
082-013		S SARATOGA	JOSEPH	RL	08/20/2018	01	01	01	
082-014		JOSEPH	LOYOLA AV	RL	08/20/2018	01	01	01	
082-015		LOYOLA AV	NASHVILLE AV	JB	08/21/2018	01	01	01	
082-016		JOSEPH	DANNEEL	RL	08/20/2018	01	01	01	
082-017		JOSEPH	DANNEEL	JB	08/21/2018	01	01	01	
082-037		DANNEEL	OCTAVIA	JB	08/21/2018	01	01	01	
085-006		LEAKE AV	VALMONT	FB	09/10/2018	01	01	01	
086-058		DUFOSSAT	MAGAZINE	RL	06/12/2018	01	01	01	
087-007		PERRIER	JEFFERSON AV	RL	06/12/2018	01	01	01	
087-061		LEONTINE	PRYTANIA	FB	09/14/2018	01	01	01	
089-009		S SARATOGA	DUFOSSAT	JC	06/04/2018	01	04	01	
092-013		VALENCE	CONSTANCE	JC	06/04/2018	01	04	01	
092-045		BORDEAUX	LAUREL	JC	06/07/2018	01	04	01	
094-007		NAPOLEON AV	ST CHARLES AV	JC	06/04/2018	01	04	01	
094-044		PITT	BORDEAUX	JC	06/04/2018	01	04	01	
094-045		BORDEAUX	ST CHARLES AV	JC	06/04/2018	01	04	01	
094-046		UPPERLINE	PITT	JC	06/04/2018	01	04	01	
094-047		PITT	BORDEAUX	JC	06/04/2018	01	04	01	
094-048		PITT	VALENCE	JC	06/04/2018	01	04	01	
094-049		BORDEAUX	PITT	JC	06/04/2018	01	04	01	
094-050		VALENCE	PITT	JC	06/04/2018	01	04	01	
094-051		JENA	PITT	JC	06/04/2018	01	04	01	
095-001		UPPERLINE	LOYOLA AV	JC	06/04/2018	01	04	01	
096-040		JENA	S LIBERTY	JC	06/04/2018	01	04	01	
098-027		UPPERLINE	S DERBIGNY	JC	06/04/2018	01	04	01	
098-034		NAPOLEON AV	S DERBIGNY	JC	06/04/2018	01	04	01	
098-035		NAPOLEON AV	S CLAIBORNE AV	JC	06/04/2018	01	04	01	
098-036		ROBERT	S PRIEUR	JC	06/04/2018	01	04	01	
099-026		JENA	S GALVEZ	JC	06/04/2018	01	04	01	
099-038		S TONTI	CADIZ	JC	06/04/2018	01	04	01	
101-003		TCHOUPITOULAS	NAPOLEON AV	JC	06/04/2018	01	04	01	
102-001		MILAN	MAGAZINE	JC	06/04/2018	01	04	01	
103-008		GEN PERSHING	PERRIER	JC	06/04/2018	01	04	01	
103-009		PERRIER	NAPOLEON AV	JC	06/04/2018	01	04	01	
103-010		NAPOLEON AV	COLISEUM	JC	06/04/2018	01	04	01	
104-006		CONSTANTINOPLE	BARONNE	JC	06/07/2018	01	04	01	
104-065		GEN PERSHING	BARONNE	JC	06/04/2018	01	04	01	
105-019		MILAN	S SARATOGA	JC	06/04/2018	01	04	01	
105-020		S SARATOGA	MARENGO	JC	06/04/2018	01	04	01	
105-021		S SARATOGA	GEN PERSHING	JC	06/04/2018	01	04	01	

STRUCT_1	ADDRESS	STREET	CROSS STREET	INSPECTOR	INSP_DATE	C	F	W	REMARKS
105-022		GEN PERSHING	DANNEEL	JC	06/04/2018	01	04	01	
105-024		GEN PERSHING	DANNEEL	JC	06/04/2018	01	04	01	
105-025		S SARATOGA	NAPOLEON AV	JC	06/05/2018	01	04	01	
105-026		NAPOLEON AV	DANNEEL	JC	06/05/2018	01	04	01	
105-027		MILAN	DANNEEL	JC	06/05/2018	01	04	01	
105-028		DANNEEL	GEN PERSHING	JC	06/05/2018	01	04	01	
105-029		GEN PERSHING	DRYADES	JC	06/05/2018	01	04	01	
105-030		DANNEEL	MARENGO	JC	06/05/2018	01	04	01	
105-031		DANNEEL	GEN PERSHING	JC	06/05/2018	01	04	01	
105-032		DANNEEL	NAPOLEON AV	JC	06/05/2018	01	04	01	
105-033		NAPOLEON AV	DRYADES	JC	06/05/2018	01	04	01	
105-034		GEN PERSHING	DRYADES	JC	06/05/2018	01	04	01	
105-035		MILAN	DRYADES	JC	06/05/2018	01	04	01	
105-036		DRYADES	MARENGO	JC	06/05/2018	01	04	01	
105-037		DRYADES	GEN PERSHING	6/5/18	06/05/2018	01	04	01	
105-038		DRYADES	GEN PERSHING	JC	06/05/2018	01	04	01	
105-039		DRYADES	NAPOLEON AV	JC	06/05/2018	01	04	01	
105-040		GEN PERSHING	LOYOLA AV	JC	06/05/2018	01	04	01	
105-041		GEN PERSHING	S SARATOGA	JC	06/05/2018	01	04	01	
105-042		GEN PERSHING	LOYOLA AV	JC	06/05/2018	01	04	01	
105-043		LOYOLA AV	NAPOLEON AV	JC	06/06/2018	01	04	01	
105-044		GEN PERSHING	S SARATOGA	JC	06/06/2018	01	04	01	
105-045		NAPOLEON AV	LOYOLA AV	JC	06/06/2018	01	04	01	
106-001		MARENGO	S ROBERTSON	JC	06/06/2018	01	04	01	
106-003		GEN TAYLOR	MAGNOLIA	JC	06/06/2018	01	04	01	
106-004		GEN TAYLOR	FRERET	JC	06/06/2018	01	04	01	
106-005		S ROBERTSON	MILAN	JC	06/06/2018	01	04	01	
107-022		S CLAIBORNE AV	GEN TAYLOR	JC	06/06/2018	01	04	01	
107-055		CLARA	GEN TAYLOR	JC	06/06/2018	01	04	01	
107-061		CLARA	GEN TAYLOR	JC	06/06/2018	01	04	01	
108-046		NAPOLEON AV	S ROMAN	JC	06/06/2018	01	04	01	
112-033		LOUISIANA AV	CHIPPEWA	JC	06/06/2018	01	04	01	
112-034		MAGAZINE	LOUISIANA AV	JC	06/06/2018	01	04	01	
112-035		LOUISIANA AV	CONSTANCE	JC	06/06/2018	01	04	01	
112-039		CONSTANCE	LOUISIANA AV	JC	06/06/2018	01	04	01	
113-029		ALINE	CAMP	JC	06/06/2018	01	04	01	
114-027		BARONNE	AMELIA	JC	06/06/2018	01	04	01	
115-044		PENISTON	DRYADES	JC	06/06/2018	01	04	01	
116-040		LOUISIANA AV	MAGNOLIA	JC	06/06/2018	01	04	01	
116-042		LOUISIANA AV	MAGNOLIA	JC	06/06/2018	01	04	01	
116-043		MAGNOLIA	AMELIA	JC	06/06/2018	01	04	01	

STRUCT_1	ADDRESS	STREET	CROSS STREET	INSPECTOR	INSP_DATE	C	F	W	REMARKS
116-054		LOUISIANA AV	WILLOW LN	JC	06/06/2018	01	04	01	
116-082		MAGNOLIA	LOUISIANA AV	JC	06/08/2018	01	04	01	
117-038		7TH	TCHOUPITOULAS	JC	06/06/2018	01	04	01	
119-008		COLISEUM	PLEASANT	JC	06/06/2018	01	04	01	
122-058		MAGNOLIA	TOLEDANO	JC	06/08/2018	01	04	01	
124-008		WASHINGTON AV	LIVAUDAIS	JC	06/06/2018	01	04	01	
126-028		PRYTANIA	2ND	JC	06/06/2018	01	04	01	
126-041		COLISEUM	3RD	JC	06/06/2018	01	04	01	
129-053		S LIBERTY	PHILIP	JC	06/06/2018	01	04	01	
131-009		WASHINGTON AV	S PRIEUR	JC	06/06/2018	01	04	01	
131-036		S DERBIGNY	SECOND	JC	06/06/2018	01	04	01	
132-011		S TONTI	WASHINGTON AV	JC	06/06/2018	01	04	01	
133-005		S DORGENOIS	THALIA	JC	06/06/2018	01	04	01	
133-069		LOUISIANA AV PK	S BROAD	JC	06/06/2018	01	04	01	
134-004		ERATO	S GAYOSO	JC	06/06/2018	01	04	01	
134-035		ELBA	S LOPEZ	JC	06/06/2018	01	04	01	
134-066		S DUPRE	WALMSLEY AV	JC	06/06/2018	01	04	01	
135-004		VENDOME PL	THALIA	RD	06/02/2018	01	01	01	
141-032		SIMON BOLIVAR AV	JOSEPHINE	JC	06/07/2018	01	04	01	
142-002		JOSEPHINE	S ROBERTSON	JC	06/06/2018	01	04	01	
142-003		S ROBERTSON	ST ANDREW	JC	06/06/2018	01	04	01	
142-004		ST ANDREW	FRERET	JC	06/06/2018	01	04	01	
142-005		JACKSON AV	FRERET	JC	06/06/2018	01	04	01	
142-006		FRERET	JOSEPHINE	JC	06/06/2018	01	04	01	
142-007		FRERET	ST ANDREW	JC	06/06/2018	01	04	01	
142-008		ST ANDREW	LASALLE	JC	06/07/2018	01	04	01	
142-009		JACKSON AV	LASALLE	JC	06/07/2018	01	04	01	
142-010		JOSEPHINE	LASALLE	JC	06/07/2018	01	04	01	
142-011		LASALLE	ST ANDREW	JC	06/07/2018	01	04	01	
142-012		ST ANDREW	S LIBERTY	JC	06/07/2018	01	04	01	
142-013		JOSEPHINE	S LIBERTY	JC	06/07/2018	01	04	01	
142-014		S LIBERTY	ST ANDREW	JC	06/07/2018	01	04	01	
142-015		ST ANDREW	LOYOLA AV	JC	06/07/2018	01	04	01	
142-016		JACKSON AV	S LIBERTY	JC	06/07/2018	01	04	01	
142-017		S LIBERTY	PHILIP	JC	06/07/2018	01	04	01	
142-018		S LIBERTY	JOSEPHINE	JC	06/07/2018	01	04	01	
143-022		CLARA	MARTIN LUTHER KING BL	JC	06/07/2018	01	04	01	
143-026		CLARA	FELICITY	JC	06/07/2018	01	04	01	
143-027		FELICITY	MAGNOLIA	JC	06/07/2018	01	04	01	
143-028		FELICITY	MAGNOLIA	JC	06/07/2018	01	04	01	
147-007		FELICITY	ST THOMAS	JC	08/03/2018	01	04	01	

STRUCT_1	ADDRESS	STREET	CROSS STREET	INSPECTOR	INSP_DATE	C	F	W	REMARKS
155-007		S SARATOGA	EUTERPE	JC	06/07/2018	01	04	01	
155-025		ORETHA CASTLE	FELICITY	JC	06/07/2018	01	04	01	
155-060		ORETHA CASTLE	ERATO	JC	06/07/2018	01	04	01	
155-061		ERATO	BARONNE	JC	06/07/2018	01	04	01	
155-062		THALIA	ORETHA CASTLE HALEY BL	JC	06/07/2018	01	04	01	
155-063		ORETHA CASTLE	DRYADES MARKET	JC	06/07/2018	01	04	01	
155-064		ORETHA CASTLE	MARTIN LUTHER KING BL	JC	06/07/2018	01	04	01	
155-066		MARTIN LUTHER KING	ORETHA CASTLE HALEY BL	JC	06/07/2018	01	04	01	
155-067		MARTIN LUTHER KING	ORETHA CASTLE HALEY BL	JC	06/07/2018	01	04	01	
155-068		FELICITY	SIMON BOLIVAR AV	JC	06/07/2018	01	04	01	
155-069		TERPSICHORE	SIMON BOLIVAR AV	JC	06/07/2018	01	04	01	
155-070		SIMON BOLIVAR AV	MARTIN LUTHER KING BL	JC	06/07/2018	01	04	01	
156-001		TERPSICHORE	S ROBERTSON	JC	06/07/2018	01	04	01	
156-002		FELICITY	S ROBERTSON	JC	06/07/2018	01	04	01	
156-003		S ROBERTSON	MARTIN LUTHER KING BL	JC	06/07/2018	01	04	01	
156-004		MARTIN LUTHER KING	FRERET	JC	06/08/2018	01	04	01	
156-005		FELICITY	FRERET	JC	06/08/2018	01	04	01	
156-006		FRERET	TERPSICHORE	JC	06/08/2018	01	04	01	
156-007		FRERET	MARTIN LUTHER KING BL	JC	06/08/2018	01	04	01	
156-008		MARTIN LUTHER KING	LASALLE	JC	06/08/2018	01	04	01	
156-009		FELICITY	LASALLE	JC	06/08/2018	01	04	01	
156-010		LASALLE	TERPSICHORE	JC	06/08/2018	01	04	01	
156-011		LASALLE	MARTIN LUTHER KING BL	JC	06/08/2018	01	04	01	
156-012		MARTIN LUTHER KING	S LIBERTY	JC	06/08/2018	01	04	01	
156-013		FELICITY	S LIBERTY	JC	06/08/2018	01	04	01	
156-014		FELICITY	S LIBERTY	JC	06/08/2018	01	04	01	
156-015		S LIBERTY	TERPSICHORE	JC	06/08/2018	01	04	01	
156-016		TERPSICHORE	FRERET	JC	06/08/2018	01	04	01	
156-017		MARTIN LUTHER KING	LOYOLA AV	JC	06/08/2018	01	04	01	
156-018		THALIA	S ROBERTSON	JC	06/08/2018	01	04	01	
156-019		S ROBERTSON	MARTIN LUTHER KING BL	JC	06/08/2018	01	04	01	
156-020		MARTIN LUTHER KING	FRERET	JC	06/08/2018	01	04	01	
156-021		S ROBERTSON	ERATO	JC	06/08/2018	01	04	01	
156-022		ERATO	FRERET	JC	06/08/2018	01	04	01	
156-023		ERATO	FRERET	JC	06/08/2018	01	04	01	
156-024		ERATO	S LIBERTY	JC	06/08/2018	01	04	01	
156-025		ERATO	S ROBERTSON	JC	06/08/2018	01	04	01	
156-026		MARTIN LUTHER KING	S ROBERTSON	JC	06/08/2018	01	04	01	
156-027		MARTIN LUTHER KING	S ROBERTSON	JC	06/08/2018	01	04	01	
156-028		THALIA	FRERET	JC	06/08/2018	01	04	01	
156-029		THALIA	LASALLE	JC	06/08/2018	01	04	01	

STRUCT_1	ADDRESS	STREET	CROSS STREET	INSPECTOR	INSP_DATE	C	F	W	REMARKS
156-030		THALIA	S LIBERTY	JC	06/08/2018	01	04	01	
156-031		S LIBERTY	ERATO	JC	06/11/2018	01	04	01	
156-032		ERATO	S LIBERTY	JC	06/11/2018	01	04	01	
156-033		ERATO	S LIBERTY	JC	06/11/2018	01	04	01	
156-034		ERATO	S LIBERTY	JC	06/11/2018	01	04	01	
156-037		S LIBERTY	MARTIN LUTHER KING BL	JC	06/11/2018	01	04	01	
156-038		MARTIN LUTHER KING	S LIBERTY	JC	06/11/2018	01	04	01	
156-039		MARTIN LUTHER KING	S LIBERTY	JC	06/11/2018	01	04	01	
156-040		MARTIN LUTHER KING	LOYOLA AV	JC	06/11/2018	01	04	01	
156-041		MARTIN LUTHER KING	S ROBERTSON	JC	06/11/2018	01	04	01	
156-042		ERATO	ROBERTSON	JC	06/11/2018	01	04	01	
156-043		ERATO	S LIBERTY	JC	06/18/2018	01	04	01	
156-044		MARTIN LUTHER KING	S ROBERTSON	JC	06/18/2018	01	04	01	
158-016		HOWARD AV	S PETERS	JC	08/30/2018	01	04	01	
159-039		CONSTANCE	THALIA	JC	08/30/2018	01	04	01	
159-048		TCHOUPITOULAS	HOWARD AV	JC	08/03/2018	01	04	01	
159-064		ST JOSEPH	MAGAZINE	JC	08/03/2018	01	04	01	
160-025		CLIO	PRYTANIA	JC	06/11/2018	01	04	01	
160-026		CLIO	PRYTANIA	JC	06/11/2018	01	04	01	
160-037		PRYTANIA	ERATO	JC	06/11/2018	01	04	01	
160-038		ERATO	COLISEUM	JC	06/11/2018	01	04	01	
160-039		COLISEUM	THALIA	JC	06/11/2018	01	04	01	
160-040		PRYTANIA	THALIA	JC	06/11/2018	01	04	01	
160-041		THALIA	COLISEUM	JC	06/11/2018	01	04	01	
161-001		CLIO	BARONNE	JC	06/11/2018	01	04	01	
161-004		CLIO	CARONDELET	JC	06/14/2018	01	04	01	
161-006		CALLIOPE	CARONDELET	JC	08/03/2018	01	04	01	
161-009		HOWARD AV	LEE CI	DM	02/21/2018	02	01	01	
161-012		CLIO	ST CHARLES AV	JC	06/14/2018	01	04	01	
161-013		CLIO	ST CHARLES AV	JC	06/14/2018	01	04	01	
161-015		CLIO	ST CHARLES AV	JC	06/14/2018	01	04	01	
161-016		CLIO	HIGH SCHOOL AL	JC	06/14/2018	01	04	01	
161-023		CLIO	PRYTANIA AL	JC	06/14/2018	01	04	01	
162-001		ORETHA CASTLE	CLIO	JC	06/14/2018	01	04	01	
162-003		CLIO	S RAMPART	JC	06/14/2018	01	04	01	
162-004		CLIO	ORETHA CASTLE HALEY BL	JC	06/14/2018	01	04	01	
162-005		ORETHA CASTLE	EARHART BL	DM	02/21/2018	02	01	01	
162-022		ORETHA CASTLE	CLIO	JC	06/14/2018	01	04	01	
162-023		S RAMPART	CLIO	JC	06/14/2018	01	04	01	
162-025		SIMON BOLIVAR AV	CLIO	JC	06/14/2018	01	04	01	
162-026		SIMON BOLIVAR AV	EARHART BL	JC	06/13/2018	01	04	01	

STRUCT_1	ADDRESS	STREET	CROSS STREET	INSPECTOR	INSP_DATE	C	F	W	REMARKS
162-027		SIMON BOLIVAR AV	CLIO	JC	06/13/2018	01	04	01	
163-034		SIMON BOLIVAR AV	EARHART BL	J.B.	11/01/2018	01	01	01	
164-009		CLARA	EUPHROSINE	DM	02/21/2018	01	01	01	
168-016		CLIO	S DUPRE	JC	06/13/2018	01	04	01	
168-017		S DUPRE	CLIO	JC	06/13/2018	01	04	01	
168-018		S DUPRE	EARHART BL	JC	06/13/2018	01	04	01	
168-029		EUPHROSINE	S LOPEZ	JC	06/13/2018	01	04	01	
171-021		COMMERCE	GIROD	DM	02/21/2018	01	01	02	
171-032		FULTON	JULIA	DM	02/21/2018	02	01	01	
171-034		FULTON	GIROD	DM	02/25/2018	01	01	01	
172-033		ST CHARLES AV	GIROD	DM	03/01/2018	01	01	01	
172-045		JULIA	CAMP	DM	03/01/2018	01	01	01	
173-032		S RAMPART	JULIA	DM	03/01/2018	01	01	01	
174-010		S LIBERTY	GIROD	DM	03/01/2018	01	01	01	
175-004		CYPRESS	S DERBIGNY	DM	03/01/2018	01	01	01	
175-007		S CLAIBORNE AV	JULIA	DM	03/01/2018	01	01	01	
176-001		CANAL	WELLS	KH	01/08/2018	01	01	01	
176-002		CANAL	S DELTA	KH	01/08/2018	01	01	01	
176-003		CANAL	CANAL PLACE EAST	KH	01/08/2018	01	01	01	
176-004		CANAL	CANAL PLACE EAST	KH	01/08/2018	01	01	01	
176-012		CANAL	CANAL PLACE EAST	KH	01/08/2018	01	01	01	
176-013		IBERVILLE	CANAL PLACE WEST	KH	01/08/2018	01	01	01	
177-017		POYDRAS	CONSTANCE	DM	03/01/2018	01	01	01	
177-037		CANAL	DECATUR	KH	01/08/2018	01	01	01	
177-038		CANAL	N PETERS	KH	01/08/2018	01	01	01	
177-039		CANAL	N PETERS	KH	01/08/2018	01	01	01	
177-040		N PETERS	CANAL	KH	01/08/2018	01	01	01	
177-041		N PETERS	IBERVILLE	KH	01/08/2018	01	01	01	
177-042		N PETERS	BIENVILLE	KH	01/08/2018	01	01	01	
177-043		BIENVILLE	CLAY	KH	01/08/2018	01	01	01	
177-044		CANAL	N PETERS	KH	01/08/2018	01	01	01	
177-045		CANAL	N FRONT	KH	01/08/2018	01	01	01	
177-046		CANAL	N FRONT	KH	10/09/2018	01	01	01	
177-047		IBERVILLE	DECATUR	KH	01/09/2018	01	01	01	
177-048		IBERVILLE	CLINTON	KH	01/09/2018	01	01	01	
177-049		CLINTON	BIENVILLE	KH	01/08/2018	01	01	01	
177-050		BIENVILLE	DECATUR	KH	01/08/2018	01	01	01	
177-051		DECATUR	CONTI	KH	01/08/2018	01	01	01	
177-052		BIENVILLE	N PETERS	KH	01/10/2018	01	01	01	
177-055		IBERVILLE	CLAY	KH	01/10/2018	01	01	01	
177-056		IBERVILLE	CLAY	KH	01/10/2018	01	01	01	

STRUCT_1	ADDRESS	STREET	CROSS STREET	INSPECTOR	INSP_DATE	C	F	W	REMARKS
177-057		IBERVILLE	N FRONT	KH	10/10/2018	01	01	01	
177-058		IBERVILLE	N FRONT	KH	10/10/2018	01	01	01	
177-061		CANAL	N PETERS	KH	01/10/2018	01	01	01	
177-064		IBERVILLE	N PETERS	FB	09/18/2018	01	04	01	N/A THE WESTERN HOTEL
178-001		UNION	BARONNE	KH	01/10/2018	01	01	01	
178-002		BARONNE	UNION	KH	01/10/2018	01	01	01	
178-003		BARONNE	PERDIDO	KH	01/10/2018	01	01	01	
178-004		UNION	BARONNE	KH	01/11/2018	01	01	01	
178-005		BARONNE	GRAVIER	KH	01/11/2018	01	01	01	
178-006		BARONNE	PERDIDO	KH	01/11/2018	01	01	01	
178-007		UNION	CARONDELET	KH	01/11/2018	01	01	01	
178-008		CARONDELET	GRAVIER	KH	01/11/2018	01	01	01	
178-009		CARONDELET	PERDIDO	KH	01/11/2018	01	01	01	
178-010		UNION	CARONDELET	KH	01/11/2018	01	01	01	
178-011		CARONDELET	GRAVIER	KH	01/11/2018	01	01	01	
178-012		CARONDELET	PERDIDO	KH	01/11/2018	01	01	01	
178-013		PERDIDO	ST CHARLES AV	KH	01/12/2018	01	01	01	
178-014		UNION	ST CHARLES AV	KH	01/12/2018	01	01	01	
178-015		ST CHARLES AV	UNION	KH	01/12/2018	01	01	01	
178-016		ST CHARLES AV	UNION	KH	01/12/2018	01	01	01	
178-018		ST CHARLES AV	UNION	KH	01/12/2018	01	01	01	
178-019		BARONNE	POYDRAS	KH	01/12/2018	01	01	01	
178-020		POYDRAS	BARONNE	KH	01/16/2018	01	01	01	
178-021		POYDRAS	CARROLL	KH	01/16/2018	01	01	01	
178-022		POYDRAS	CARROLL	KH	01/16/2018	01	01	01	
178-023		CARROLL	POYDRAS	KH	01/16/2018	01	01	01	
178-024		CARROLL	PERDIDO	KH	01/16/2018	01	01	01	
178-025		PERDIDO	CARONDELET	KH	01/16/2018	01	01	01	
178-026		POYDRAS	CARROLL	KH	01/16/2018	01	01	01	
178-027		POYDRAS	CARONDELET	KH	01/16/2018	01	01	01	
178-028		CARONDELET	POYDRAS	KH	01/16/2018	01	01	01	
178-029		CARONDELET	POYDRAS	KH	01/16/2018	01	01	01	
178-030		CARONDELET	POYDRAS	KH	01/16/2018	01	01	01	
178-031		CARONDELET	PERDIDO	KH	01/16/2018	01	01	01	
178-032		POYDRAS	CARONDELET	KH	01/19/2018	01	01	01	
178-033		POYDRAS	ST CHARLES AV	KH	01/19/2018	01	01	01	
178-034		POYDRAS	ST CHARLES AV	KH	01/29/2018	01	01	01	
178-035		ST CHARLES AV	PERDIDO	KH	01/29/2018	01	01	01	
178-036		ST CHARLES AV	PERDIDO	KH	01/29/2018	01	01	01	
178-037		COMMERCIAL PL	ST CHARLES AV	KH	01/29/2018	01	01	01	

STRUCT_1	ADDRESS	STREET	CROSS STREET	INSPECTOR	INSP_DATE	C	F	W	REMARKS
178-038		COMMERCIAL PL	CAMP	KH	01/29/2018	01	01	01	
178-039		POYDRAS	CAMP	KH	01/29/2018	01	01	01	
178-040		CAMP	POYDRAS	KH	01/29/2018	01	01	01	
178-041		CAMP	POYDRAS	KH	01/29/2018	01	01	01	
178-043		POYDRAS	CAMP	DM	03/01/2018	01	01	01	
178-054		ST CHARLES AV	GRAVIER	KH	01/29/2018	01	01	01	
178-055		ST CHARLES AV	GRAVIER	KH	01/29/2018	01	01	01	
178-056		GRAVIER	CAMP	KH	01/29/2018	01	01	01	
178-057		CAMP	COMMERCIAL PL	KH	01/29/2018	01	01	01	
178-059		CAMP	GRAVIER	KH	01/30/2018	01	01	01	
178-060		CARONDELET	COMMON	KH	01/30/2018	01	01	01	
178-061		CARONDELET	COMMON	KH	01/30/2018	01	01	01	
178-062		CARONDELET	GRAVIER	KH	01/30/2018	01	01	01	
178-063		CARONDELET	GRAVIER	KH	01/30/2018	01	01	01	
178-064		GRAVIER	CARONDELET	KH	01/30/2018	01	01	01	
178-065		GRAVIER	ST CHARLES AV	KH	01/30/2018	01	01	01	
178-066		GRAVIER	ST CHARLES AV	KH	01/30/2018	01	01	01	
178-067		BARONNE	GRAVIER	KH	01/30/2018	01	01	01	
178-068		GRAVIER	VARIETIES AL	KH	01/30/2018	01	01	01	
178-069		GRAVIER	VARIETIES AL	KH	01/30/2018	01	01	01	
178-070		GRAVIER	CARONDELET	KH	01/30/2018	01	01	01	
178-071		GRAVIER	BARONNE	KH	01/30/2018	01	01	01	
178-072		BARONNE	GRAVIER	KH	01/30/2018	01	01	01	
178-073		CARONDELET	UNION	KH	01/30/2018	01	01	01	
178-074		POYDRAS	BARONNE	KH	01/30/2018	01	01	01	
178-075		POYDRAS	ST CHARLES AV	KH	01/30/2018	01	01	01	
178-076		BARONNE	COMMON	KH	01/30/2018	01	01	01	
178-079		CAMP	NATCHEZ	KH	01/30/2018	01	01	01	
178-080		POYDRAS	CAMP	KH	01/30/2018	01	01	01	
178-081		ST CHARLES AV	POYDRAS	JC	08/30/2018	01	04	01	
178-082		PERDIDO	ST CHARLES AV	KH	02/05/2018	01	01	01	
178-083		ST CHARLES AV	UNION	KH	02/05/2018	01	01	01	
178-084		ST CHARLES AV	UNION	KH	02/05/2018	01	01	01	
178-085		ST CHARLES AV	UNION	KH	02/05/2018	01	01	01	
179-001		S RAMPART	GRAVIER	KH	02/05/2018	01	01	01	
179-002		LOYOLA AV	GRAVIER	KH	02/05/2018	01	01	01	
179-003		GRAVIER	LOYOLA AV	KH	02/05/2018	01	01	01	
179-004		LOYOLA AV	GRAVIER	KH	02/05/2018	01	01	01	
179-005		LOYOLA AV	PERDIDO	KH	02/05/2018	01	01	01	
179-006		GRAVIER	O"KEEFE AV	KH	02/05/2018	01	01	01	
179-007		O"KEEFE AV	UNION	KH	02/05/2018	01	01	01	

STRUCT_1	ADDRESS	STREET	CROSS STREET	INSPECTOR	INSP_DATE	C	F	W	REMARKS
179-008		O"KEEFE AV	UNION	KH	02/05/2018	01	01	01	
179-009		UNION	O"KEEFE AV	KH	02/05/2018	01	01	01	
179-010		O"KEEFE AV	PERDIDO	KH	02/05/2018	01	01	01	
179-011		S RAMPART	PERDIDO	KH	02/05/2018	01	01	01	
179-012		S RAMPART	PERDIDO	KH	02/05/2018	01	01	01	
179-013		S RAMPART	PERDIDO	KH	02/05/2018	01	01	01	
179-014		PERDIDO	LOYOLA AV	KH	02/05/2018	01	01	01	
179-015		PERDIDO	LOYOLA AV	KH	02/05/2018	01	01	01	
179-016		LOYOLA AV	PERDIDO	KH	02/05/2018	01	01	01	
179-017		LOYOLA AV	POYDRAS	KH	02/05/2018	01	01	01	
179-018		S RAMPART	POWHATAN	KH	02/08/2018	01	01	01	
179-019		POYDRAS	S RAMPART	KH	02/08/2018	01	01	01	
179-020		POYDRAS	LOYOLA AV	KH	02/08/2018	01	01	01	
179-021		POYDRAS	O"KEEFE AV	KH	02/08/2018	01	01	01	
179-022		O"KEEFE AV	PERDIDO	KH	02/08/2018	01	01	01	
179-023		PERDIDO	PENN	KH	02/08/2018	01	01	01	
179-024		PENN	POYDRAS	KH	02/19/2018	01	01	01	
179-025		O"KEEFE AV	SERVITUDE	KH	10/09/2018	01	01	01	
179-026		PENN	POYDRAS	K.H.	02/19/2018	01	01	01	
179-027		O"KEEFE AV	GRAVIER	K.H.	02/19/2018	01	01	01	
179-028		LOYOLA AV	TULANE AV	K.H.	02/19/2018	01	01	01	
179-029		LOYOLA AV	TULANE AV	K.H.	02/19/2018	01	01	01	
179-030		LOYOLA AV	TULANE AV	K.H.	02/19/2018	01	01	01	
179-031		LOYOLA AV	GRAVIER	K.H.	02/19/2018	01	01	01	
179-032		GRAVIER	S SARATOGA	K.H.	02/19/2018	01	01	01	
179-033		GRAVIER	S SARATOGA	K.H.	02/19/2018	01	01	01	
179-034		PERDIDO	S SARATOGA	K.H.	02/19/2018	01	01	01	
179-035		PERDIDO	LOYOLA AV	K.H.	02/19/2018	01	01	01	
179-036		S SARATOGA	GRAVIER	K.H.	02/19/2018	01	01	01	
179-037		S SARATOGA	GRAVIER	KH	02/19/2018	01	01	01	
179-038		GRAVIER	LOYOLA AV	K.H.	02/19/2018	01	01	01	
179-039		POYDRAS	S SARATOGA	K.H.	02/19/2018	01	01	01	
179-040		POYDRAS	LOYOLA AV	K.H.	02/19/2018	01	01	01	
179-041		POYDRAS	S SARATOGA	KH	02/19/2018	01	01	01	
179-042		POYDRAS	LOYOLA AV	K.H.	02/19/2018	01	01	01	
179-043		POYDRAS	S SARATOGA	K.H.	02/19/2018	01	01	01	
179-044		POYDRAS	LOYOLA AV	K.H.	02/19/2018	01	01	01	
179-045		S RAMPART	POWHATAN	K.H.	02/20/2018	01	01	01	
179-046		POYDRAS	O"KEEFE AV	KH	02/20/2018	01	01	01	
179-047		O"KEEFE AV	POYDRAS	KH	02/20/2018	01	01	01	
179-048		POYDRAS	PENN	KH	02/20/2018	01	01	01	

STRUCT_1	ADDRESS	STREET	CROSS STREET	INSPECTOR	INSP_DATE	C	F	W	REMARKS
179-049		POYDRAS	S RAMPART	KH	02/20/2018	01	01	01	
179-050		GRAVIER	O"KEEFE AV	KH	02/20/2018	01	01	01	
179-051		GRAVIER	O"KEEFE AV	KH	02/21/2018	01	01	01	
180-001		LA SALLE PL	GRAVIER	KH	02/20/2018	01	01	01	
180-002		LA SALLE PL	GRAVIER	K.H.	02/20/2018	01	01	01	
180-003		LA SALLE PL	GRAVIER	K.H.	02/20/2018	01	01	01	
180-004		LA SALLE PL	GRAVIER	K.H.	02/20/2018	01	01	01	
180-005		GRAVIER	S LIBERTY	KH	02/20/2018	01	01	01	
180-006		S LIBERTY	GRAVIER	KH	02/20/2018	01	01	01	
180-007		S LIBERTY	TULANE AV	KH	02/20/2018	01	01	01	
180-008		GRAVIER	FRERET	KH	02/20/2018	01	01	01	
180-009		GRAVIER	FRERET	KH	02/20/2018	01	01	01	
180-010		LA SALLE PL	GRAVIER	KH	02/20/2018	01	01	01	
180-011		LA SALLE PL	GRAVIER	K.H	02/20/2018	01	01	01	
180-012		LA SALLE PL	GRAVIER	KH	02/20/2018	01	01	01	
180-013		LA SALLE PL	GRAVIER	KH	02/20/2018	01	01	01	
180-014		LA SALLE PL	GRAVIER	KH	02/20/2018	01	01	01	
180-015		PERDIDO	MAGNOLIA	KH	02/20/2018	01	01	01	
180-016		PERDIDO	S ROBERTSON	KH	02/21/2018	01	01	01	
180-017		S ROBERTSON	PERDIDO	KH	02/21/2018	01	01	01	
180-018		S ROBERTSON	PERDIDO	KH	02/21/2018	01	01	01	
180-019		S ROBERTSON	POYDRAS	KH	02/21/2018	01	01	01	
180-020		PERDIDO	FRERET	KH	02/21/2018	01	01	01	
180-021		FRERET	PERDIDO	KH	02/21/2018	01	01	01	
180-022		FRERET	POYDRAS	KH	02/21/2018	01	01	01	
180-023		FRERET	PERDIDO	KH	02/21/2018	01	01	01	
180-024		FRERET	GRAVIER	KH	02/21/2018	01	01	01	
180-025		PERDIDO	LA SALLE PL	KH	02/21/2018	01	01	01	
180-026		PERDIDO	S LIBERTY	KH	02/21/2018	01	01	01	
180-027		LA SALLE PL	POYDRAS	KH	02/21/2018	01	01	01	
180-029		LA SALLE PL	POYDRAS	KH	02/21/2018	01	01	01	
180-030		POYDRAS	S LIBERTY	KH	02/21/2018	01	01	01	
180-031		POYDRAS	S LIBERTY	KH	02/21/2018	01	01	01	
180-033		POYDRAS	CLARA	KH	02/21/2018	01	01	01	
180-034		POYDRAS	MAGNOLIA	KH	02/21/2018	01	01	01	
180-035		POYDRAS	S ROBERTSON	KH	04/18/2018	01	01	01	
180-036		POYDRAS	LA SALLE PL	KH	04/18/2018	01	01	01	
180-037		POYDRAS	LA SALLE PL	KH	04/18/2018	01	01	01	
180-038		POYDRAS	S LIBERTY	KH	04/18/2018	01	01	01	
180-039		POYDRAS	S LIBERTY	KH	04/18/2018	01	01	01	
180-040		POYDRAS	S LIBERTY	KH	04/18/2018	01	01	01	

STRUCT_1	ADDRESS	STREET	CROSS STREET	INSPECTOR	INSP_DATE	C	F	W	REMARKS
180-041		POYDRAS	S LIBERTY	KH	04/18/2018	01	01	01	
180-042		TULANE AV	MAGNOLIA	KH	04/18/2018	01	01	01	
180-043		TULANE AV	MAGNOLIA	KH	04/18/2018	01	01	01	
180-044		TULANE AV	MAGNOLIA	KH	04/18/2018	01	01	01	
180-045		GRAVIER	MAGNOLIA	KH	04/18/2018	01	01	01	
180-047		GRAVIER	FRERET	KH	04/18/2018	01	01	01	
180-048		PERDIDO	MAGNOLIA	KH	04/19/2018	01	01	01	
180-049		S LIBERTY	GRAVIER	KH	04/19/2018	01	01	01	
180-050		GRAVIER	S CLAIBORNE AV	KH	04/19/2018	01	01	01	
180-051		PERDIDO	LA SALLE PL	KH	04/22/2018	01	01	01	
181-001		S CLAIBORNE AV	GRAVIER	KH	04/19/2018	01	01	01	
181-002		GRAVIER	S CLAIBORNE AV	KH	04/20/2018	01	01	01	
181-003		S CLAIBORNE AV	GRAVIER	KH	04/19/2018	01	01	01	
181-004		S CLAIBORNE AV	TULANE AV	KH	04/19/2018	01	01	01	
181-005		S CLAIBORNE AV	GRAVIER	KH	04/19/2018	01	01	01	
181-006		PERDIDO	CLARA	KH	04/19/2018	01	01	01	
181-007		CLARA	PERDIDO	KH	04/19/2018	01	01	01	
181-008		CLARA	POYDRAS	KH	04/19/2018	01	01	01	
181-009		POYDRAS	S CLAIBORNE AV	KH	04/19/2018	01	01	01	
181-010		POYDRAS	CLARA	DM	03/01/2018	01	01	02	
181-013		PERDIDO	CLARA	KH	04/19/2018	01	01	01	
181-014		CLARA	POYDRAS	K.H	04/19/2018	01	01	01	
181-015		PERDIDO	S CLAIBORNE AV	KH	04/19/2018	01	01	01	
181-016		S CLAIBORNE AV	POYDRAS	KH	04/16/2018	01	01	01	
181-021		S DERBIGNY	S CLAIBORNE AV	EL	07/02/2018	01	01	01	
181-022		S DERBIGNY	TULANE AV	JC	06/13/2018	01	04	01	
181-029		S ROMAN	POYDRAS	EL	04/30/2018	01	01	01	
181-035		PERDIDO	BOLIVAR	JC	06/13/2018	01	04	01	
181-037		POYDRAS	S ROMAN	JC	06/13/2018	01	04	01	
181-040		S CLAIBORNE AV	PERDIDO	KH	04/19/2018	01	01	01	
182-001		GRAVIER	S PRIEUR	JC	06/13/2018	01	04	01	
182-004		S PRIEUR	GRAVIER	JB	01/20/2018	01	01	01	
182-005		S PRIEUR	GRAVIER	JB	01/20/2018	01	01	01	
182-006		S PRIEUR	PERDIDO	JB	01/20/2018	01	01	01	
182-007		GRAVIER	S JOHNSON	JB	01/20/2018	01	01	01	
182-008		S JOHNSON	GRAVIER	JB	01/20/2018	01	01	01	
182-009		S JOHNSON	PERDIDO	JB	01/20/2018	01	01	01	
182-010		S JOHNSON	PERDIDO	JB	01/20/2018	01	01	01	
182-011		PERDIDO	S GALVEZ	JB	01/20/2018	01	01	01	
182-012		S JOHNSON	POYDRAS	JB	01/20/2018	01	01	01	
182-013		S PRIEUR	PERDIDO	JB	01/20/2018	01	01	01	

STRUCT_1	ADDRESS	STREET	CROSS STREET	INSPECTOR	INSP_DATE	C	F	W	REMARKS
182-014		PERDIDO	S JOHNSON	JB	01/20/2018	01	01	01	
182-015		PERDIDO	BERTRAND	JB	01/20/2018	01	01	01	
182-016		BERTRAND	POYDRAS	JB	01/20/2018	01	01	01	
182-017		S PRIEUR	POYDRAS	JB	01/20/2018	01	01	01	
182-018		S PRIEUR	POYDRAS	JB	01/20/2018	01	01	01	
182-019		POYDRAS	BERTRAND	JB	01/21/2018	01	01	01	
182-020		POYDRAS	S JOHNSON	JB	01/21/2018	01	01	01	
182-021		S PRIEUR	POYDRAS	DM	03/05/2018	01	01	01	
182-022		POYDRAS	S JOHNSON	DM	03/05/2018	01	01	02	
182-023		S JOHNSON	LAFAYETTE	DM	03/05/2018	01	01	01	
182-024		POYDRAS	S ROMAN	DM	03/05/2018	02	01	01	
182-025		S ROMAN	LAFAYETTE	DM	03/05/2018	01	01	01	
182-026		S PRIEUR	LAFAYETTE	DM	03/05/2018	01	01	01	
182-027		LAFAYETTE	S JOHNSON	EL	04/30/2018	01	01	01	
182-028		LAFAYETTE	S GALVEZ	DM	03/09/2018	01	01	01	
182-029		LAFAYETTE	S ROMAN	DM	03/09/2018	01	01	01	
182-030		LAFAYETTE	BERTRAND	DM	03/09/2018	01	01	02	
182-032		S PRIEUR	LAFAYETTE	DM	03/09/2018	01	01	01	
182-034		S PRIEUR	CYPRESS	DM	03/09/2018	01	01	01	
182-035		CYPRESS	S ROMAN	DM	03/09/2018	01	01	01	
182-036		S ROMAN	JULIA	EL	04/30/2018	01	01	01	
182-038		CYPRESS	S JOHNSON	EL	04/30/2018	01	01	01	
182-039		S PRIEUR	JULIA	EL	05/01/2018	01	01	01	
182-040		JULIA	S ROMAN	EL	05/01/2018	01	01	01	
182-041		JULIA	S ROMAN	EL	05/01/2018	01	01	01	
182-042		BERTRAND	POYDRAS	EL	05/01/2018	01	01	01	
183-001		S ROCHEBLAVE	BRADISH AL	JB	01/21/2018	01	01	01	
183-002		BRADISH AL	S TONTI	JB	01/21/2018	01	01	01	
183-003		S ROCHEBLAVE	GRAVIER	JB	01/21/2018	01	01	01	
183-004		GRAVIER	S DORGENOIS	JB	01/21/2018	01	01	01	
183-005		GRAVIER	N TONTI	JB	01/21/2018	01	01	01	
183-006		N TONTI	TULANE AV	JB	01/21/2018	01	01	01	
183-007		S ROCHEBLAVE	PERDIDO	JB	01/21/2018	01	01	01	
183-008		S ROCHEBLAVE	PERDIDO	JB	01/21/2018	01	01	01	
183-009		PERDIDO	S ROCHEBLAVE	JB	01/21/2018	01	01	01	
183-010		PERDIDO	N TONTI	JB	01/21/2018	01	01	01	
183-011		S TONTI	PERDIDO	JB	01/21/2018	01	01	01	
183-012		GRAVIER	S MIRO	JB	01/21/2018	01	01	01	
183-013		S MIRO	GRAVIER	JB	01/21/2018	01	01	01	
183-014		S MIRO	TULANE AV	FGJ	01/22/2018	01	01	01	
183-015		S MIRO	PERDIDO	FGJ	01/22/2018	01	01	01	

STRUCT_1	ADDRESS	STREET	CROSS STREET	INSPECTOR	INSP_DATE	C	F	W	REMARKS
183-016		PERDIDO	S MIRO	FGJ	01/22/2018	01	01	01	
183-017		GRAVIER	S GALVEZ	FGJ	01/22/2018	01	01	01	
183-018		S GALVEZ	GRAVIER	FGJ	01/22/2018	01	01	01	
183-019		S GALVEZ	TULANE AV	FGJ	01/22/2018	01	01	01	
183-020		PERDIDO	S GALVEZ	FGJ	01/22/2018	01	01	01	
183-021		S GALVEZ	PERDIDO	FGJ	01/22/2018	01	01	01	
183-022		S GALVEZ	GRAVIER	FGJ	01/22/2018	01	01	01	
183-023		S GALVEZ	GRAVIER	FGJ	01/22/2018	01	01	01	
183-024		S ROCHEBLAVE	POYDRAS	FGJ	01/22/2018	01	01	01	
183-025		S ROCHEBLAVE	POYDRAS	FGJ	01/22/2018	01	01	01	
183-026		S ROCHEBLAVE	CYPRESS	EL	05/01/2018	01	01	01	
183-027		S ROCHEBLAVE	CYPRESS	EL	05/01/2018	01	01	01	
183-028		CYPRESS	POYDRAS	EL	05/01/2018	01	01	01	
183-029		S ROCHEBLAVE	JULIA	EL	05/01/2018	01	01	01	
183-030		S TONTI	JULIA	EL	05/02/2018	01	01	01	
183-031		N TONTI	JULIA	EL	05/01/2018	01	01	01	
183-032		N TONTI	CYPRESS	EL	05/01/2018	01	01	01	
183-033		CYPRESS	N TONTI	EL	05/01/2018	01	01	01	
183-034		N TONTI	POYDRAS	DM	03/09/2018	01	01	01	
183-035		CYPRESS	S MIRO	EL	05/01/2018	01	01	01	
183-036		S MIRO	POYDRAS	EL	05/01/2018	01	01	01	
183-037		POYDRAS	S GALVEZ	EL	05/01/2018	01	01	01	
183-038		LAFAYETTE	N TONTI	EL	05/02/2018	01	01	01	
183-039		LAFAYETTE	S MIRO	EL	05/02/2018	01	01	01	
183-040		LAFAYETTE	S GALVEZ	EL	05/02/2018	01	01	01	
183-041		S GALVEZ	JULIA	EL	05/02/2018	01	01	01	
183-042		GRAVIER	S GALVEZ	FGJ	01/23/2018	01	01	01	
183-043		S GALVEZ	TULANE AV	FGJ	01/23/2018	01	01	01	
183-044		S GALVEZ	GRAVIER	FGJ	01/23/2018	01	01	01	
183-045		S GALVEZ	PERDIDO	FGJ	01/23/2018	01	01	01	
183-046		POYDRAS	S GALVEZ	FGJ	01/23/2018	01	01	01	
183-047		S GALVEZ	PERDIDO	FGJ	01/23/2018	01	01	01	
183-048		POYDRAS	S GALVEZ	EL	05/02/2018	01	01	01	
183-049		S GALVEZ	LAFAYETTE	EL	05/02/2018	01	01	01	
183-050		CYPRESS	S GALVEZ	FGJ	01/23/2018	01	01	01	
184-001		PERDIDO	S WHITE	FGJ	01/23/2018	01	01	01	
184-002		S WHITE	POYDRAS	FGJ	01/23/2018	01	01	01	
184-003		S WHITE	GRAVIER	FGJ	01/23/2018	01	01	01	
184-004		PERDIDO	JANE AL	FGJ	01/23/2018	01	01	01	
184-006		PERDIDO	S BROAD	FGJ	01/23/2018	01	01	01	
184-007		S BROAD	GRAVIER	FGJ	01/23/2018	01	01	01	

STRUCT_1	ADDRESS	STREET	CROSS STREET	INSPECTOR	INSP_DATE	C	F	W	REMARKS
184-008		GRAVIER	S WHITE	FGJ	01/24/2018	01	01	01	
184-009		S WHITE	GRAVIER	FGJ	01/24/2018	01	01	01	
184-010		GRAVIER	JANE AL	FGJ	01/24/2018	01	01	01	
184-011		GRAVIER	S BROAD	FGJ	01/24/2018	01	01	01	
184-012		GRAVIER	S BROAD	FGJ	01/24/2018	01	01	01	
184-029		POYDRAS	S DORGENOIS	EL	05/02/2018	01	01	01	
184-030		S DORGENOIS	JULIA	EL	05/02/2018	01	01	01	
184-031		S DORGENOIS	JULIA	EL	05/02/2018	01	01	01	
184-032		POYDRAS	S DORGENOIS	EL	05/02/2018	01	01	01	
184-033		POYDRAS	S BROAD	EL	05/02/2018	01	01	01	
184-038		S WHITE	PERDIDO	JB	09/12/2018	01	01	01	
184-039		GRAVIER	S BROAD	JB	09/12/2018	01	01	01	
184-040		S WHITE	TULANE AV	JB	09/12/2018	01	01	01	
185-001		S GAYOSO	GRAVIER	JC	06/13/2018	01	04	01	
185-002		S GAYOSO	GRAVIER	RL	08/30/2018	01	01	01	
185-003		GRAVIER	S DUPRE	RL	08/30/2018	01	01	01	
185-004		S DUPRE	GRAVIER	RL	08/30/2018	01	01	01	
185-005		S DUPRE	TULANE AV	RL	08/30/2018	01	01	01	
185-006		S DUPRE	GRAVIER	RL	08/30/2018	01	01	01	
185-007		S GAYOSO	GRAVIER	RL	08/30/2018	01	01	01	
185-008		S GAYOSO	PERDIDO	RL	08/30/2018	01	01	01	
185-009		PERDIDO	S GAYOSO	RL	08/30/2018	01	01	01	
185-011		S DUPRE	GRAVIER	RL	08/30/2018	01	01	01	
185-012		S LOPEZ	GRAVIER	RL	08/30/2018	01	01	01	
185-013		S LOPEZ	GRAVIER	RL	08/30/2018	01	01	01	
185-014		GRAVIER	S RENDON	RL	08/30/2018	01	01	01	
185-015		S RENDON	PERDIDO	RL	08/30/2018	01	01	01	
185-016		PERDIDO	S RENDON	RL	08/30/2018	01	01	01	
185-017		S LOPEZ	PERDIDO	RL	09/10/2018	01	01	01	
185-018		S LOPEZ	PERDIDO	RL	09/10/2018	01	01	01	
185-021		S SALCEDO	GRAVIER	RL	09/10/2018	01	01	01	
185-022		GRAVIER	S SALCEDO	RL	09/10/2018	01	01	01	
185-023		S SALCEDO	PERDIDO	RL	09/10/2018	01	01	01	
185-024		S SALCEDO	PERDIDO	RL	09/10/2018	01	01	01	
185-025		PERDIDO	S LOPEZ	RL	09/12/2018	01	01	01	
185-026		PERDIDO	S GAYOSO	RL	09/12/2018	01	01	01	
185-027		GRAVIER	S GAYOSO	RL	09/12/2018	01	01	01	
185-028		S RENDON	GRAVIER	RL	09/12/2018	01	01	01	
185-029		GRAVIER	S DUPRE	RL	09/12/2018	01	01	01	
185-030		S DUPRE	GRAVIER	RL	09/12/2018	01	01	01	
185-031		S DUPRE	GRAVIER	RL	09/12/2018	01	01	01	

STRUCT_1	ADDRESS	STREET	CROSS STREET	INSPECTOR	INSP_DATE	C	F	W	REMARKS
185-032		S DUPRE	GRAVIER	RL	09/12/2018	01	01	01	
185-033		S DUPRE	GRAVIER	RL	09/12/2018	01	01	01	
185-034		S DUPRE	PERDIDO	JB	09/12/2018	01	01	01	
185-035		S DUPRE	PERDIDO	JB	08/30/2018	01	01	01	
186-001		S TELEMACHUS	GRAVIER	JB	08/30/2018	01	01	01	
186-002		S TELEMACHUS	GRAVIER	JB	08/30/2018	01	01	01	
186-003		S TELEMACHUS	GRAVIER	JB	08/30/2018	01	01	01	
186-004		S GENOIS	GRAVIER	JB	08/30/2018	01	01	01	
186-005		S GENOIS	GRAVIER	JB	08/30/2018	01	01	01	
186-006		GRAVIER	S TELEMACHUS	JB	09/10/2018	01	01	01	
186-007		S GENOIS	GRAVIER	JB	09/10/2018	01	01	01	
186-008		S CLARK	GRAVIER	JB	09/10/2018	01	01	01	
186-009		S CLARK	GRAVIER	JB	09/10/2018	01	01	01	
186-010		S CLARK	GRAVIER	JC	06/13/2018	01	04	01	
186-011		S CLARK	GRAVIER	JB	09/10/2018	01	01	01	
186-012		GRAVIER	S JEFFERSON DAVIS PK	JB	09/10/2018	01	01	01	
186-013		S JEFFERSON DAVIS	PERDIDO	JB	09/10/2018	01	01	01	
186-014		S JEFFERSON DAVIS	GRAVIER	JB	09/10/2018	01	01	01	
186-015		GRAVIER	S JEFFERSON DAVIS PK	JB	09/10/2018	01	01	01	
186-016		S JEFFERSON DAVIS	PERDIDO	JB	09/12/2018	01	01	01	
186-017		PERDIDO	S JEFFERSON DAVIS PK	JB	09/12/2018	01	01	01	
187-001		S PIERCE	GRAVIER	JB	09/12/2018	01	01	01	
187-002		S PIERCE	GRAVIER	JB	09/12/2018	01	01	01	
187-003		GRAVIER	S PIERCE	JB	09/12/2018	01	01	01	
187-004		GRAVIER	S CARROLLTON AV	JC	06/13/2018	01	04	01	
187-005		S SCOTT	GRAVIER	JB	09/12/2018	01	01	01	
187-006		S SCOTT	GRAVIER	JB	09/12/2018	01	01	01	
187-007		GRAVIER	S SCOTT	JB	09/12/2018	01	01	01	
187-008		S CORTEZ	GRAVIER	JB	09/12/2018	01	01	01	
187-009		GRAVIER	S SCOTT	JB	09/12/2018	01	01	01	
187-010		S CARROLLTON AV	JULIA	JC	06/13/2018	01	04	01	
187-011		S SOLOMON	JULIA	JC	06/13/2018	01	04	01	
187-012		S CORTEZ	GRAVIER	JC	06/18/2018	01	04	01	
188-001		S ROCHEBLAVE	BANKS	KH	04/19/2018	01	01	01	
188-002		BANKS	S ROCHEBLAVE	K.H.	04/21/2018	01	01	01	
188-005		S ROCHEBLAVE	TULANE AV	KH	04/21/2018	01	01	01	
188-006		TULANE AV	S DORGENOIS	KH	04/21/2018	01	01	01	
188-016		S ROCHEBLAVE	TULANE AV	KH	04/21/2018	01	01	01	
188-017		TULANE AV	S TONTI	KH	04/21/2018	01	01	01	
188-018		TULANE AV	S MIRO	KH	04/21/2018	01	01	01	
188-019		TULANE AV	S GALVEZ	SC	08/03/2018	01	04	01	

STRUCT_1	ADDRESS	STREET	CROSS STREET	INSPECTOR	INSP_DATE	C	F	W	REMARKS
188-022		S DERBIGNY	TULANE AV	SC	08/03/2018	01	04	01	
188-023		TULANE AV	S CLAIBORNE AV	JC	08/03/2018	01	04	01	
188-030		S ROMAN	TULANE AV	KH	04/22/2018	01	01	01	
188-031		TULANE AV	BOLIVAR	JC	08/03/2018	01	04	01	
188-032		BOLIVAR	TULANE AV	KH	04/21/2018	01	01	01	
188-033		TULANE AV	S JOHNSON	KH	04/22/2018	01	01	01	
188-034		S JOHNSON	TULANE AV	KH	04/22/2018	01	01	01	
188-035		TULANE AV	S GALVEZ	KH	04/22/2018	01	01	01	
188-038		S ROCHEBLAVE	BANKS	KH	04/22/2018	01	01	01	
189-002		S DORGENOIS	BANKS	KH	04/22/2018	01	01	01	
189-003		S DORGENOIS	PALMYRA	KH	04/22/2018	01	01	01	
189-004		S DORGENOIS	TULANE AV	KH	04/22/2018	01	01	01	
189-005		TULANE AV	MANASSES AL	KH	04/22/2018	01	01	01	
189-006		TULANE AV	S BROAD	KH	04/22/2018	01	01	01	
189-007		BANKS	MANASSES AL	KH	04/22/2018	01	01	01	
189-008		MANASSES AL	TULANE AV	KH	04/22/2018	01	01	01	
189-009		BANKS	S BROAD	KH	04/22/2018	01	01	01	
189-010		S BROAD	BAUDIN	KH	04/22/2018	01	01	01	
189-011		BANKS	S BROAD	KH	04/22/2018	01	01	01	
189-012		S BROAD	PALMYRA	KH	04/22/2018	01	01	01	
189-013		BANKS	S WHITE	KH	04/22/2018	01	01	01	
189-014		S WHITE	BAUDIN	KH	04/22/2018	01	01	01	
189-015		BANKS	S WHITE	KH	03/08/2018	01	01	01	
189-016		S WHITE	BAUDIN	KH	05/08/2018	01	01	01	
189-017		BANKS	JANE AL	JC	08/03/2018	01	04	01	
189-018		BANKS	S BROAD	KH	05/08/2018	01	01	01	
189-019		S BROAD	BAUDIN	KH	05/08/2018	01	01	01	
189-020		BANKS	S WHITE	KH	05/08/2018	01	01	01	
189-021		S WHITE	PALMYRA	KH	05/08/2018	01	01	01	
189-022		BANKS	S WHITE	KH	05/08/2018	01	01	01	
189-023		S WHITE	PALMYRA	KH	05/08/2018	01	01	01	
189-024		BANKS	JANE AL	KH	05/08/2018	01	01	01	
189-025		BANKS	S BROAD	KH	05/08/2018	01	01	01	
189-026		JANE AL	BANKS	KH	05/08/2018	01	01	01	
189-027		S BROAD	BANKS	KH	05/08/2018	01	01	01	
189-028		BAUDIN	S WHITE	KH	05/14/2018	01	01	01	
189-029		S WHITE	TULANE AV	KH	05/08/2018	01	01	01	
189-030		TULANE AV	S WHITE	KH	05/08/2018	01	01	01	
189-031		BAUDIN	S WHITE	KH	05/14/2018	01	01	01	
189-032		S WHITE	TULANE AV	KH	05/14/2018	01	01	01	
189-033		TULANE AV	S WHITE	KH	05/14/2018	01	01	01	

STRUCT_1	ADDRESS	STREET	CROSS STREET	INSPECTOR	INSP_DATE	C	F	W	REMARKS
189-034		BAUDIN	S WHITE	KH	05/14/2018	01	01	01	
189-035		BAUDIN	S BROAD	KH	05/14/2018	01	01	01	
189-036		TULANE AV	S WHITE	KH	05/14/2018	01	01	01	
189-037		TULANE AV	S DORGENOIS	KH	05/14/2018	01	01	01	
189-038		TULANE AV	MANASSES AL	KH	05/14/2018	01	01	01	
189-039		TULANE AV	S BROAD	KH	05/14/2018	01	01	01	
189-040		S WHITE	BANKS	KH	05/14/2018	01	01	01	
189-041		S WHITE	BAUDIN	KH	05/14/2018	01	01	01	
190-001		S LOPEZ	BANKS	KH	05/14/2018	01	01	01	
190-002		BANKS	S SALCEDO	KH	05/14/2018	01	01	01	
190-003		BANKS	S RENDON	KH	05/14/2018	01	01	01	
190-004		S LOPEZ	BANKS	KH	05/26/2018	01	04	01	
190-005		BANKS	S RENDON	KH	05/26/2018	01	01	01	
190-006		BANKS	S SALCEDO	KH	05/26/2018	01	04	01	
190-007		S LOPEZ	BAUDIN	KH	05/26/2018	01	04	01	
190-008		BAUDIN	S RENDON	KH	05/26/2018	01	01	01	
190-009		S RENDON	D"HEMECOURT	KH	05/26/2018	01	01	01	
190-010		S RENDON	BANKS	KH	05/26/2018	01	01	01	
190-011		S LOPEZ	D"HEMECOURT	KH	05/26/2018	01	01	01	
190-012		D"HEMECOURT	S RENDON	KH	05/26/2018	01	04	01	
190-013		S LOPEZ	TULANE AV	KH	05/26/2018	01	01	01	
190-014		TULANE AV	S SALCEDO	KH	05/26/2018	01	01	01	
190-015		TULANE AV	S RENDON	KH	05/26/2018	01	01	01	
190-016		S RENDON	TULANE AV	KH	05/29/2018	01	01	01	
190-017		BAUDIN	S SALCEDO	KH	05/29/2018	01	01	01	
190-018		S SALCEDO	BANKS	KH	05/29/2018	01	01	01	
190-019		BANKS	S GAYOSO	KH	05/29/2018	01	01	01	
190-020		BAUDIN	S GAYOSO	KH	05/29/2018	01	01	01	
190-021		S SALCEDO	TULANE AV	KH	05/29/2018	01	01	01	
190-022		TULANE AV	S LOPEZ	KH	05/29/2018	01	01	01	
190-023		TULANE AV	S GAYOSO	KH	05/29/2018	01	01	01	
190-024		S DUPRE	BANKS	KH	05/30/2018	01	01	01	
190-026		S DUPRE	BANKS	KH	05/29/2018	01	01	01	
190-027		BANKS	S GAYOSO	KH	05/29/2018	01	01	01	
190-028		S GAYOSO	BAUDIN	KH	05/29/2018	01	01	01	
190-029		S DUPRE	BAUDIN	KH	05/29/2018	01	01	01	
190-030		BAUDIN	S GAYOSO	KH	05/29/2018	01	01	01	
190-031		S GAYOSO	TULANE AV	KH	05/29/2018	01	01	01	
190-032		TULANE AV	S DUPRE	KH	05/29/2018	01	01	01	
190-033		S GAYOSO	TULANE AV	KH	05/29/2018	01	01	01	
190-034		TULANE AV	S DUPRE	KH	05/29/2018	01	01	01	

STRUCT_1	ADDRESS	STREET	CROSS STREET	INSPECTOR	INSP_DATE	C	F	W	REMARKS
190-035		S GAYOSO	BANKS	KH	05/29/2018	01	01	01	
190-036		S SALCEDO	BANKS	KH	05/29/2018	01	01	01	
190-037		S RENDON	BANKS	KH	05/29/2018	01	01	01	
190-038		S SALCEDO	TULANE AV	KH	05/30/2018	01	01	01	
190-039		TULANE AV	S GAYOSO	KH	05/29/2018	01	01	01	
190-040		S DUPRE	TULANE AV	KH	05/29/2018	01	01	01	
190-041		BAUDIN	S DUPRE	KH	05/29/2018	01	01	01	
190-042		S DUPRE	TULANE AV	KH	05/29/2018	01	01	01	
190-043		S DUPRE	TULANE AV	KH	05/29/2018	01	01	01	
190-044		BANKS	S SALCEDO	KH	05/30/2018	01	01	01	
190-045		BANKS	S DUPRE	KH	05/30/2018	01	01	01	
190-046		BANKS	S GAYOSO	KH	05/30/2018	01	01	01	
191-001		S GENOIS	BANKS	JC	06/14/2018	01	04	01	
191-003		S GENOIS	BANKS	JC	06/14/2018	01	04	01	
191-004		BANKS	S TELEMACHUS	JC	06/14/2018	01	04	01	
191-005		BANKS	S CORTEZ	JC	06/14/2018	01	04	01	
191-006		BANKS	S CLARK	JC	06/14/2018	01	04	01	
191-007		BANKS	S JEFFERSON DAVIS PK	JC	06/14/2018	01	04	01	
191-008		S CLARK	BAUDIN	JC	06/14/2018	01	04	01	
191-009		S GENOIS	BAUDIN	JC	06/14/2018	01	04	01	
191-010		BAUDIN	S TELEMACHUS	JC	06/14/2018	01	04	01	
191-011		BAUDIN	S CORTEZ	JC	06/14/2018	01	04	01	
191-012		BAUDIN	S CLARK	JC	06/14/2018	01	04	01	
191-013		BAUDIN	S JEFFERSON DAVIS PK	JC	06/14/2018	01	04	01	
191-014		S CLARK	D"HEMECOURT	JC	06/14/2018	01	04	01	
191-015		S GENOIS	D"HEMECOURT	JC	06/14/2018	01	04	01	
191-016		D"HEMECOURT	S TELEMACHUS	JC	06/14/2018	01	04	01	
191-017		D"HEMECOURT	S CORTEZ	JC	06/14/2018	01	04	01	
191-018		S TELEMACHUS	ULLOA	JC	06/14/2018	01	04	01	
191-019		D"HEMECOURT	S CLARK	JC	06/14/2018	01	04	01	
191-020		S CLARK	TULANE AV	JC	06/18/2018	01	04	01	
191-021		S GENOIS	TULANE AV	JC	06/18/2018	01	04	01	
191-022		TULANE AV	S TELEMACHUS	JC	06/18/2018	01	04	01	
191-023		TULANE AV	S CLARK	JC	06/18/2018	01	04	01	
191-024		S GENOIS	TULANE AV	JC	06/18/2018	01	04	01	
191-025		S TELEMACHUS	TULANE AV	JC	06/18/2018	01	04	01	
191-026		TULANE AV	S CLARK	JC	06/18/2018	01	04	01	
191-027		TULANE AV	S JEFFERSON DAVIS PK	JC	06/18/2018	01	04	01	
191-028		D"HEMECOURT	S CLARK	JC	06/18/2018	01	04	01	
191-029		TULANE AV	S CLARK	JC	06/18/2018	01	04	01	
191-030		D"HEMECOURT	HAGAN AL	JC	06/18/2018	01	04	01	

STRUCT_1	ADDRESS	STREET	CROSS STREET	INSPECTOR	INSP_DATE	C	F	W	REMARKS
191-031		HAGAN AL	TULANE AV	JC	06/18/2018	01	04	01	
191-032		S JEFFERSON DAVIS	BANKS	JC	06/18/2018	01	04	01	
191-033		S JEFFERSON DAVIS	BAUDIN	JC	06/18/2018	01	04	01	
191-034		S JEFFERSON DAVIS	BANKS	KH	05/29/2018	01	01	01	
191-035		BANKS	S JEFFERSON DAVIS PK	KH	05/29/2018	01	01	01	
191-036		BANKS	S JEFFERSON DAVIS PK	KH	05/30/2018	01	01	01	
191-037		S JEFFERSON DAVIS	BAUDIN	KH	05/30/2018	01	01	01	
191-038		BAUDIN	S JEFFERSON DAVIS PK	KH	05/30/2018	01	01	01	
191-039		S JEFFERSON DAVIS	D"HEMECOURT	KH	05/30/2018	01	01	01	
191-040		D"HEMECOURT	S JEFFERSON DAVIS PK	KH	05/30/2018	01	01	01	
191-041		TULANE AV	S JEFFERSON DAVIS PK	KH	05/30/2018	01	01	01	
191-042		S TELEMACHUS	BANKS	JC	06/18/2018	01	04	01	
191-043		BANKS	S CORTEZ	JC	06/18/2018	01	04	01	
191-044		BANKS	S TELEMACHUS	JC	06/18/2018	01	04	01	
191-045		BANKS	S GENOIS	JC	06/18/2018	01	04	01	
191-046		S TELEMACHUS	BANKS	JC	06/18/2018	01	04	01	
191-047		S TELEMACHUS	BAUDIN	JC	06/18/2018	01	04	01	
191-048		S TELEMACHUS	BAUDIN	JC	06/18/2018	01	04	01	
191-049		S TELEMACHUS	D"HEMECOURT	JC	06/18/2018	01	04	01	
191-050		S TELEMACHUS	ULLOA	JC	06/18/2018	01	04	01	
191-051		S CLARK	BANKS	JC	06/18/2018	01	04	01	
191-052		BANKS	S JEFFERSON DAVIS PK	JC	06/18/2018	01	04	01	
191-053		BAUDIN	S CLARK	JC	06/18/2018	01	04	01	
192-001		S PIERCE	BANKS	JC	06/18/2018	01	04	01	
192-002		BANKS	S CARROLLTON AV	JB	06/12/2018	01	01	01	
192-003		BANKS	S CARROLLTON AV	JB	06/12/2018	01	01	01	
192-004		S PIERCE	BANKS	JB	06/12/2018	01	01	01	
192-005		BANKS	S CARROLLTON AV	JB	06/12/2018	01	01	01	
192-006		BANKS	S SCOTT	JB	06/12/2018	01	01	01	
192-007		S SCOTT	BAUDIN	JB	06/12/2018	01	01	01	
192-008		BANKS	S CORTEZ	JB	06/12/2018	01	01	01	
192-009		S PIERCE	BAUDIN	JB	06/12/2018	01	01	01	
192-010		BAUDIN	S CARROLLTON AV	JB	06/29/2018	01	01	01	
192-011		BAUDIN	S SCOTT	JB	06/12/2018	01	01	01	
192-012		BAUDIN	S CORTEZ	JB	06/12/2018	01	01	01	
192-013		S SCOTT	D"HEMECOURT	JB	06/12/2018	01	01	01	
192-014		S PIERCE	D"HEMECOURT	JB	06/12/2018	01	01	01	
192-015		D"HEMECOURT	S CARROLLTON AV	JB	06/12/2018	01	01	01	
192-016		D"HEMECOURT	S SCOTT	JB	06/12/2018	01	01	01	
192-017		S SCOTT	ULLOA	JB	06/12/2018	01	01	01	
192-018		D"HEMECOURT	S CORTEZ	JB	06/12/2018	01	01	01	

STRUCT_1	ADDRESS	STREET	CROSS STREET	INSPECTOR	INSP_DATE	C	F	W	REMARKS
192-019		S PIERCE	ULLOA	JB	06/12/2018	01	01	01	
192-020		ULLOA	S CARROLLTON AV	JB	06/12/2018	01	01	01	
192-021		ULLOA	S SCOTT	JB	06/12/2018	01	01	01	
192-022		S SCOTT	ULLOA	JB	06/12/2018	01	01	01	
192-023		S SCOTT	TULANE AV	JB	06/12/2018	01	01	01	
192-024		ULLOA	S CORTEZ	JB	06/12/2018	01	01	01	
192-025		S PIERCE	TULANE AV	JB	06/12/2018	01	01	01	
192-026		TULANE AV	S PIERCE	JP	06/12/2018	01	01	01	
192-027		TULANE AV	S CARROLLTON AV	JB	06/12/2018	01	01	01	
192-028		TULANE AV	S SCOTT	JB	06/12/2018	01	01	01	
192-029		S PIERCE	TULANE AV	JB	06/12/2018	01	01	01	
192-030		TULANE AV	S SCOTT	JB	06/12/2018	01	01	01	
192-031		TULANE AV	S CORTEZ	JB	06/12/2018	01	01	01	
192-032		TULANE AV	S SCOTT	FGJ	06/20/2018	01	01	01	
192-033		ULLOA	S CORTEZ	FGJ	06/20/2018	01	01	01	
192-034		S CORTEZ	BANKS	FGJ	06/20/2018	01	01	01	
192-035		S CORTEZ	BAUDIN	FGJ	06/20/2018	01	01	01	
192-036		S CORTEZ	D"HEMECOURT	FGJ	06/20/2018	01	01	01	
192-037		S CORTEZ	ULLOA	FGJ	06/20/2018	01	01	01	
192-038		S SCOTT	BANKS	FGJ	06/20/2018	01	01	01	
192-039		BANKS	S CORTEZ	FGJ	06/20/2018	01	01	01	
192-040		BANKS	S PIERCE	FGJ	06/20/2018	01	01	01	
193-032		S CARROLLTON AV	ULLOA	EL	05/01/2018	01	01	01	
196-001		CANAL	BARONNE	KH	05/30/2018	01	01	01	
196-002		BARONNE	CANAL	KH	05/30/2018	01	01	01	
196-003		BARONNE	COMMON	KH	05/30/2018	01	01	01	
196-004		BARONNE	COMMON	KH	05/30/2018	01	01	01	
196-005		COMMON	BARONNE	KH	05/30/2018	01	01	01	
196-006		BARONNE	COMMON	KH	05/30/2018	01	01	01	
196-007		COMMON	VARIETIES AL	KH	05/30/2018	01	01	01	
196-008		COMMON	CARONDELET	KH	05/30/2018	01	01	01	
196-009		CANAL	BARONNE	KH	05/30/2018	01	01	01	
196-010		CANAL	CARONDELET	KH	05/30/2018	01	01	01	
196-011		CARONDELET	CANAL	KH	06/19/2018	01	01	01	
196-012		CARONDELET	LA CLUB ALLEY	KH	06/19/2018	01	01	01	
196-013		L A CLUB AL	CARONDELET	KH	06/19/2018	01	01	01	
196-014		CARONDELET	COMMON	KH	06/19/2018	01	01	01	
196-015		COMMON	CARONDELET	KH	06/19/2018	01	01	01	
196-016		COMMON	MC LELLAH AL	KH	06/19/2018	01	01	01	
196-017		MC LELLAH AL	COMMON	KH	06/19/2018	01	01	01	
196-018		COMMON	ST CHARLES AV	KH	06/19/2018	01	01	01	

STRUCT_1	ADDRESS	STREET	CROSS STREET	INSPECTOR	INSP_DATE	C	F	W	REMARKS
196-019		COMMON	ST CHARLES AV	KH	06/19/2018	01	01	01	
196-020		COMMON	ST CHARLES AV	KH	06/19/2018	01	01	01	
196-021		CANAL	ST CHARLES AV	KH	06/19/2018	01	01	01	
196-022		ST CHARLES AV	CANAL	KH	06/19/2018	01	01	01	
196-023		ST CHARLES AV	CANAL	KH	06/19/2018	01	01	01	
196-024		ST CHARLES AV	COMMON	KH	06/19/2018	01	01	01	
196-025		COMMON	CAMP	KH	06/19/2018	01	01	01	
196-026		CANAL	CAMP	KH	06/19/2018	01	01	01	
196-027		CAMP	COMMON	KH	06/19/2018	01	01	01	
196-028		CANAL	CAMP	EL	05/02/2018	01	01	01	
196-029		CAMP	CANAL	EL	05/02/2018	01	01	01	
196-030		CAMP	COMMON	EL	05/02/2018	01	01	01	
196-031		COMMON	CAMP	EL	05/02/2018	01	01	01	
196-032		CAMP	COMMON	EL	05/02/2018	01	01	01	
196-033		CANAL	DAUPHINE	KH	06/19/2018	01	01	01	
196-034		CANAL	BOURBON	KH	06/19/2018	01	01	01	
196-035		BOURBON	COSMOPOLITAN AL	KH	06/19/2018	01	01	01	
196-037		DAUPHINE	CANAL	KH	06/19/2018	01	01	01	
196-038		DAUPHINE	IBERVILLE	KH	06/19/2018	01	01	01	
196-039		DAUPHINE	BIENVILLE	KH	06/19/2018	01	01	01	
196-040		IBERVILLE	BOURBON	KH	06/19/2018	01	01	01	
196-041		BOURBON	BIENVILLE	KH	06/19/2018	01	01	01	
196-042		BIENVILLE	BOURBON	KH	06/19/2018	01	01	01	
196-043		BIENVILLE	ROYAL	KH	06/19/2018	01	01	01	
196-044		IBERVILLE	BOURBON	KH	06/19/2018	01	01	01	
196-045		IBERVILLE	ROYAL	KH	06/19/2018	01	01	01	
196-046		CANAL	ROYAL	KH	06/19/2018	01	01	01	
196-047		ROYAL	IBERVILLE	MD	06/18/2018	01	01	01	
196-048		ROYAL	IBERVILLE	MD	06/18/2018	01	01	01	
196-049		ROYAL	IBERVILLE	MD	06/18/2018	01	01	01	
196-050		ROYAL	BIENVILLE	MD	06/18/2018	01	01	01	
196-051		CANAL	EXCHANGE PL	MD	06/18/2018	01	01	01	
196-052		EXCHANGE PL	IBERVILLE	MD	06/18/2018	01	01	01	
196-053		IBERVILLE	EXCHANGE PL	MD	06/18/2018	01	01	01	
196-054		BIENVILLE	EXCHANGE PL	MD	06/18/2018	01	01	01	
196-055		CANAL	CHARTRES	MD	06/18/2018	01	01	01	
196-056		CHARTRES	CANAL	MD	06/18/2018	01	01	01	
196-057		CHARTRES	IBERVILLE	MD	06/18/2018	01	01	01	
196-058		CANAL	CHARTRES	MD	06/18/2018	01	01	01	
196-059		CHARTRES	CANAL	MD	06/18/2018	01	01	01	
196-060		CHARTRES	IBERVILLE	MD	06/18/2018	01	01	01	

STRUCT_1	ADDRESS	STREET	CROSS STREET	INSPECTOR	INSP_DATE	C	F	W	REMARKS
196-061		IBERVILLE	CHARTRES	MD	06/18/2018	01	01	01	
196-062		CHARTRES	BIENVILLE	MD	06/18/2018	01	01	01	
196-063		BIENVILLE	CHARTRES	MD	06/18/2018	01	01	01	
196-064		CHARTRES	CONTI	MD	06/18/2018	01	01	01	
196-065		CHARTRES	BIENVILLE	MD	06/18/2018	01	01	01	
196-066		IBERVILLE	HOEHN & DIETH AL	MD	06/18/2018	01	01	01	
196-067		HOEHN & DIETH AL	IBERVILLE	MD	06/18/2018	01	01	01	
196-068		IBERVILLE	DORSIERE	MD	06/19/2018	01	01	01	
196-070		CANAL	DORSIERE	MD	06/19/2018	01	01	01	
196-071		DORSIERE	CANAL	MD	06/19/2018	01	01	01	
196-072		DORSIERE	CANAL	MD	06/19/2018	01	01	01	
196-073		DORSIERE	IBERVILLE	MD	06/19/2018	01	01	01	
196-074		DORSIERE	IBERVILLE	MD	06/19/2018	01	01	01	
196-075		BIENVILLE	CHARTRES	MD	06/19/2018	01	01	01	
196-076		BIENVILLE	CHARTRES	MD	06/19/2018	01	01	01	
196-077		BIENVILLE	CHARTRES	MD	06/19/2018	01	01	01	
196-078		BIENVILLE	CHARTRES	KH	06/21/2018	01	01	01	
196-079		BIENVILLE	ROYAL	KH	06/21/2018	01	01	01	
196-080		COMMON	CAMP	EL	05/02/2018	01	01	01	
196-081		ROYAL	BIENVILLE	KH	06/26/2018	01	01	01	
196-082		DAUPHINE	IBERVILLE	KH	06/26/2018	01	01	01	
197-001		CANAL	S LIBERTY	KH	06/21/2018	01	01	01	
197-002		CLERMONT DR	S LIBERTY	KH	06/21/2018	01	01	01	
197-003		CLEVELAND AV	S SARATOGA	KH	06/21/2018	01	01	01	
197-004		CANAL	S SARATOGA	KH	06/21/2018	01	01	01	
197-005		S SARATOGA	CLEVELAND AV	KH	06/21/2018	01	01	01	
197-006		CANAL	ELK PL	KH	06/20/2018	01	01	01	
197-007		ELK PL	CLERMONT DR	KH	06/21/2018	01	01	01	
197-008		CLERMONT DR	S SARATOGA	KH	06/21/2018	01	01	01	
197-009		S SARATOGA	CLEVELAND AV	KH	06/21/2018	01	01	01	
197-010		S SARATOGA	TULANE AV	KH	06/21/2018	01	01	01	
197-011		TULANE AV	S LIBERTY	KH	06/21/2018	01	01	01	
197-012		TULANE AV	ELK PL	KH	06/21/2018	01	01	01	
197-013		TULANE AV	S SARATOGA	KH	06/21/2018	01	01	01	
197-014		CANAL	ELK PL	KH	06/21/2018	01	01	01	
197-015		ELK PL	CLEVELAND AV	KH	06/21/2018	01	01	01	
197-016		ELK PL	TULANE AV	KH	06/21/2018	01	01	01	
197-017		TULANE AV	S RAMPART	KH	06/21/2018	01	01	01	
197-018		CANAL	S RAMPART	KH	06/21/2018	01	01	01	
197-019		S RAMPART	CANAL	KH	06/21/2018	01	01	01	
197-020		CANAL	S RAMPART	KH	06/21/2018	01	01	01	

STRUCT_1	ADDRESS	STREET	CROSS STREET	INSPECTOR	INSP_DATE	C	F	W	REMARKS
197-021		S RAMPART	JAHNCKE AL	KH	06/21/2018	01	01	01	
197-022		S RAMPART	JAHNCKE AL	KH	06/21/2018	01	01	01	
197-023		JAHNCKE AL	S RAMPART	K.H.	10/27/2018	01	01	01	
197-025		S RAMPART	JAHNCKE AL	KH	06/25/2018	01	01	01	
197-026		S RAMPART	COMMON	KH	06/25/2018	01	01	01	
197-027		COMMON	ELK PL	KH	06/25/2018	01	01	01	
197-028		COMMON	S RAMPART	KH	06/25/2018	01	01	01	
197-029		COMMON	UNIVERSITY PL	KH	06/25/2018	01	01	01	
197-030		UNIVERSITY PL	COMMON	KH	06/25/2018	01	01	01	
197-031		CANAL	UNIVERSITY PL	KH	06/25/2018	01	01	01	
197-032		UNIVERSITY PL	ROOSEVELT AL	KH	06/25/2018	01	01	01	
197-033		UNIVERSITY PL	ROOSEVELT AL	KH	06/26/2018	01	01	01	
197-034		UNIVERSITY PL	COMMON	JC	08/30/2018	01	04	01	
197-035		CANAL	UNIVERSITY PL	KH	06/26/2018	01	01	01	
197-036		UNIVERSITY PL	CANAL	KH	06/26/2018	01	01	01	
197-037		UNIVERSITY PL	ROOSEVELT AL	KH	06/26/2018	01	01	01	
197-038		UNIVERSITY PL	ROOSEVELT AL	KH	06/26/2018	01	01	01	
197-039		ROOSEVELT AL	UNIVERSITY PL	KH	06/26/2018	01	01	01	
197-040		ROOSEVELT AL	BARONNE	KH	06/26/2018	01	01	01	
197-041		UNIVERSITY PL	ROOSEVELT AL	KH	06/26/2018	01	01	01	
197-042		UNIVERSITY PL	COMMON	KH	06/26/2018	01	01	01	
197-043		COMMON	UNIVERSITY PL	KH	06/26/2018	01	01	01	
197-044		CANAL	TREME	KH	06/26/2018	01	01	01	
197-045		CANAL	CROZAT	KH	06/26/2018	01	01	01	
197-046		IBERVILLE	TREME	KH	06/26/2018	01	01	01	
197-047		TREME	IBERVILLE	KH	06/26/2018	01	01	01	
197-048		IBERVILLE	CROZAT	KH	06/26/2018	01	01	01	
197-049		CROZAT	BIENVILLE	KH	06/26/2018	01	01	01	
197-050		CANAL	BASIN	KH	06/26/2018	01	01	01	
197-051		BASIN	IBERVILLE	KH	06/26/2018	01	01	01	
197-053		BASIN	BIENVILLE	KH	06/26/2018	01	01	01	
197-054		CANAL	BASIN	KH	06/26/2018	01	01	01	
197-055		BASIN	IBERVILLE	KH	06/26/2018	01	01	01	
197-056		BASIN	BIENVILLE	KH	06/26/2018	01	01	01	
197-057		CANAL	N RAMPART	KH	06/26/2018	01	01	01	
197-058		N RAMPART	CANAL	KH	06/26/2018	01	01	01	
197-059		CANAL	N RAMPART	K.H	07/05/2018	01	01	01	
197-060		N RAMPART	IBERVILLE	KH	10/09/2018	01	01	01	
197-061		N RAMPART	BIENVILLE	KH	10/09/2018	01	01	01	
197-062		CANAL	N RAMPART	KH	10/08/2018	01	01	01	
197-063		CANAL	BURGUNDY	KH	10/08/2018	01	01	01	

STRUCT_1	ADDRESS	STREET	CROSS STREET	INSPECTOR	INSP_DATE	C	F	W	REMARKS
197-064		IBERVILLE	BURGUNDY	KH	10/08/2018	01	01	01	
197-065		BIENVILLE	BURGUNDY	KH	10/08/2018	01	01	01	
197-066		IBERVILLE	DAUPHINE	KH	10/08/2018	01	01	01	
197-067		BIENVILLE	DAUPHINE	KH	10/08/2018	01	01	01	
197-068		TREME	CONTI	KH	10/08/2018	01	01	01	
197-069		BIENVILLE	CROZAT	KH	10/08/2018	01	01	01	
197-070		BIENVILLE	BASIN	KH	10/08/2018	01	01	01	
197-071		BASIN	CONTI	KH	10/08/2018	01	01	01	
197-072		S SARATOGA	CLEVELAND AV	KH	10/08/2018	01	01	01	
197-074		BURGUNDY	CANAL	KH	10/08/2018	01	01	01	
197-075		BURGUNDY	CANAL	KH	10/08/2018	01	01	01	
197-077		IBERVILLE	DAUPHINE	KH	10/10/2018	01	01	01	
197-078		IBERVILLE	DAUPHINE	KH	10/10/2018	01	01	01	
198-001		N ROBERTSON	BIENVILLE	KH	10/08/2018	01	01	01	
198-002		BIENVILLE	N ROBERTSON	KH	10/08/2018	01	01	01	
198-003		IBERVILLE PROJECT	N VILLERE	K.H	07/05/2018	01	01	01	
198-004		N VILLERE	BIENVILLE	K.H.	07/05/2018	01	01	01	
198-005		N VILLERE	BIENVILLE	K.H	07/05/2018	01	01	01	
198-006		IBERVILLE PROJECT	MARAIS	K.H	07/05/2018	01	01	01	
198-007		BIENVILLE	N CLAIBORNE AV	KH	10/08/2018	01	01	01	
198-008		BIENVILLE	N CLAIBORNE AV	KH	10/08/2018	01	01	01	
198-009		N CLAIBORNE AV	IBERVILLE	KH	10/08/2018	01	01	01	
198-010		N CLAIBORNE AV	CANAL	KH	10/09/2018	01	01	01	
198-011		CANAL	N DERBIGNY	KH	10/09/2018	01	01	01	
198-012		N ROBERTSON	IBERVILLE	KH	10/09/2018	01	01	01	
198-013		IBERVILLE	N ROBERTSON	KH	10/09/2018	01	01	01	
198-014		IBERVILLE	N ROBERTSON	KH	10/10/2018	01	01	01	
198-015		IBERVILLE	N CLAIBORNE AV	KH	10/10/2018	01	01	01	
198-016		N CLAIBORNE AV	CANAL	KH	10/10/2018	01	01	01	
198-017		S ROBERTSON	CANAL	KH	10/10/2018	01	01	01	
198-018		S CLAIBORNE AV	CLEVELAND AV	KH	10/10/2018	01	01	01	
198-019		CANAL	N CLAIBORNE AV	KH	10/10/2018	01	01	01	
198-020		N ROBERTSON	CANAL	KH	10/10/2018	01	01	01	
198-021		CANAL	N ROBERTSON	KH	10/10/2018	01	01	01	
198-022		CANAL	N VILLERE	KH	10/10/2018	01	01	01	
198-023		IBERVILLE	N VILLERE	KH	10/10/2018	01	01	01	
198-025		CANAL	MARAIS	KH	10/10/2018	01	01	01	
198-026		IBERVILLE	MARAIS	KH	10/10/2018	01	01	01	
198-028		S ROBERTSON	CANAL	KH	10/10/2018	01	01	01	
198-029		CANAL	S ROBERTSON	KH	10/10/2018	01	01	01	
198-030		CANAL	S CLAIBORNE AV	KH	10/10/2018	01	01	01	

STRUCT_1	ADDRESS	STREET	CROSS STREET	INSPECTOR	INSP_DATE	C	F	W	REMARKS
198-031		S ROBERTSON	CLEVELAND AV	KH	10/10/2018	01	01	01	
198-032		CLEVELAND AV	S CLAIBORNE AV	KH	10/10/2018	01	01	01	
198-033		S CLAIBORNE AV	CANAL	KH	10/10/2018	01	01	01	
198-034		S ROBERTSON	TULANE AV	K.H.	08/20/2018	01	01	01	
198-035		CLEVELAND AV	S ROBERTSON	KH	10/10/2018	01	01	01	
198-036		CANAL	S VILLERE	KH	10/10/2018	01	01	01	
198-037		CLEVELAND AV	S VILLERE	K.H.	08/20/2018	01	01	01	
198-038		S VILLERE	TULANE AV	K.H.	08/20/2018	01	01	01	
198-039		CANAL	LASALLE	KH	10/08/2018	01	01	01	
198-041		LASALLE	CLEVELAND AV	D.B	08/21/2018	01	01	01	
198-042		CLEVELAND AV	LA SALLE PL	K.H.	08/20/2018	01	01	01	
198-043		LASALLE	TULANE AV	K.H.	08/20/2018	01	01	01	
198-044		TULANE AV	S LIBERTY	K.H.	08/20/2018	01	01	01	
198-045		S ROBERTSON	CANAL	K.H.	07/05/2018	01	01	01	
198-048		TULANE AV	S VILLERE	K.H.	08/20/2018	01	01	01	
198-049		TULANE AV	S VILLERE	K.H.	08/20/2018	01	01	01	
198-050		TULANE AV	LASALLE PL	K.H.	08/20/2018	01	01	01	
198-059		S CLAIBORNE AV	TULANE AV	K.H.	08/20/2018	01	01	01	
198-066		TULANE AV	S LIBERTY	K.H.	08/20/2018	01	01	01	
198-067		IBERVILLE	N DERBIGNY	K.H.	08/20/2018	01	01	01	
198-068		CLEVELAND AV	S VILLERE	K.H.	08/20/2018	01	01	01	
198-069		LASALLE	LASALLE	K.H.	08/20/2018	01	01	01	
199-001		BIENVILLE	N DERBIGNY	D.B.	08/21/2018	01	01	01	
199-002		N DERBIGNY	BIENVILLE	K.H.	08/20/2018	01	01	01	
199-003		BIENVILLE	N ROMAN	K.H.	08/20/2018	01	01	01	
199-004		N DERBIGNY	BIENVILLE	K.H.	08/20/2018	01	01	01	
199-005		BIENVILLE	N ROMAN	K.H.	08/20/2018	01	01	01	
199-006		N ROMAN	IBERVILLE	K.H.	08/20/2018	01	01	01	
199-007		IBERVILLE	N DERBIGNY	K.H.	08/20/2018	01	01	01	
199-008		N ROMAN	ALLEY	K.H.	08/20/2018	01	01	01	
199-010		N ROMAN	CANAL	K.H.	08/20/2018	01	01	01	
199-011		BIENVILLE	N PRIEUR	K.H.	08/20/2018	01	01	01	
199-012		N PRIEUR	IBERVILLE	D.B.	08/21/2018	01	01	01	
199-013		IBERVILLE	N ROMAN	D.B.	08/21/2018	01	01	01	
199-014		N PRIEUR	ST VINCENT	D.B.	08/21/2018	01	01	01	
199-015		N PRIEUR	CANAL	K.H.	08/31/2018	01	01	01	
199-017		BIENVILLE	N JOHNSON	K.H.	08/31/2018	01	01	01	
199-018		N JOHNSON	IBERVILLE	D.B.	08/21/2018	01	01	01	
199-019		IBERVILLE	N JOHNSON	K.H.	08/31/2018	01	01	01	
199-020		N JOHNSON	CANAL	D.B.	08/21/2018	01	01	01	
199-021		N DERBIGNY	IBERVILLE	D.B.	08/21/2018	01	01	01	

STRUCT_1	ADDRESS	STREET	CROSS STREET	INSPECTOR	INSP_DATE	C	F	W	REMARKS
199-022		N DERBIGNY	CANAL	D.B.	08/21/2018	01	01	01	
199-023		CANAL	N ROMAN	D.B.	08/21/2018	01	01	01	
199-024		CANAL	N PRIEUR	D.B.	08/21/2018	01	01	01	
199-025		CANAL	N JOHNSON	D.B.	08/21/2018	01	01	01	
199-026		CANAL	N GALVEZ	D.B.	08/21/2018	01	01	01	
199-059		CANAL	S ROMAN	KH	07/11/2018	01	01	01	
199-060		CANAL	S ROMAN	KH	07/11/2018	01	01	01	
199-061		CANAL	S ROMAN	KH	07/10/2018	01	01	01	
200-041		PALMYRA	S ROCHEBLAVE	KH	07/05/2018	01	01	01	
200-057		PALMYRA	S GALVEZ	JC	08/03/2018	01	04	01	
201-001		PALMYRA	S DORGENOIS	K.H	07/05/2018	01	01	01	
201-002		S DORGENOIS	PALMYRA	KH	08/10/2018	01	01	01	
201-003		CLEVELAND AV	S DORGENOIS	KH	08/10/2018	01	01	01	
201-004		S DORGENOIS	CANAL	KH	08/10/2018	01	01	01	
201-005		CLEVELAND AV	S BROAD	KH	08/10/2018	01	01	01	
201-006		S BROAD	CANAL	KH	08/10/2018	01	01	01	
201-007		S BROAD	PALMYRA	KH	08/10/2018	01	01	01	
201-008		PALMYRA	S BROAD	KH	08/10/2018	01	01	01	
201-009		S BROAD	PALMYRA	KH	08/10/2018	01	01	01	
201-010		PALMYRA	S BROAD	KH	08/10/2018	01	01	01	
201-011		S BROAD	CLEVELAND AV	KH	08/10/2018	01	01	01	
201-012		PALMYRA	JANE AL	KH	08/10/2018	01	01	01	
201-013		JANE AL	PALMYRA	KH	08/10/2018	01	01	01	
201-014		PALMYRA	S WHITE	KH	08/13/2018	01	01	01	
201-015		S WHITE	PALMYRA	KH	08/13/2018	01	01	01	
201-016		PALMYRA	S DORGENOIS	KH	08/13/2018	01	01	01	
201-017		PALMYRA	S BROAD	KH	08/13/2018	01	01	01	
201-018		PALMYRA	S DORGENOIS	KH	08/13/2018	01	01	01	
201-019		PALMYRA	S BROAD	KH	08/13/2018	01	01	01	
201-020		CANAL	S DORGENOIS	KH	08/13/2018	01	01	01	
201-021		CANAL	S BROAD	KH	08/13/2018	01	01	01	
201-022		CANAL	N DORGENOIS	KH	08/13/2018	01	01	01	
201-023		CANAL	N BROAD	KH	08/14/2018	01	01	01	
201-024		IBERVILLE	N DORGENOIS	KH	08/14/2018	01	01	01	
201-026		N DORGENOIS	BIENVILLE	KH	08/14/2018	01	01	01	
201-028		IBERVILLE	N BROAD	KH	08/14/2018	01	01	01	
201-029		N BROAD	BIENVILLE	KH	08/14/2018	01	01	01	
201-030		N BROAD	CANAL	KH	08/14/2018	01	01	01	
201-031		BIENVILLE	N DORGENOIS	KH	08/14/2018	01	01	01	
201-032		N DORGENOIS	CONTI	KH	08/14/2018	01	01	01	
201-033		N BROAD	BIENVILLE	KH	08/14/2018	01	01	01	

STRUCT_1	ADDRESS	STREET	CROSS STREET	INSPECTOR	INSP_DATE	C	F	W	REMARKS
201-034		IBERVILLE	N WHITE	KH	08/15/2018	01	01	01	
201-035		N WHITE	CANAL	RH	08/15/2018	01	01	01	
201-036		CANAL	N WHITE	KH	08/15/2018	01	01	01	
201-038		N BROAD	IBERVILLE	KH	08/15/2018	01	01	01	
201-040		IBERVILLE	N BROAD	KH	08/15/2018	01	01	01	
201-041		N WHITE	BIENVILLE	KH	08/15/2018	01	01	01	
201-042		BIENVILLE	N BROAD	KH	08/15/2018	01	01	01	
201-043		BIENVILLE	N BROAD	KH	08/15/2018	01	01	01	
201-044		N BROAD	IBERVILLE	KH	08/15/2018	01	01	01	
201-045		N WHITE	BIENVILLE	KH	08/15/2018	01	01	01	
201-046		BIENVILLE	N WHITE	KH	08/15/2018	01	01	01	
201-047		BIENVILLE	N BROAD	KH	08/15/2018	01	01	01	
201-048		BIENVILLE	N WHITE	KH	08/16/2018	01	01	01	
201-049		N WHITE	CANAL	KH	08/16/2018	01	01	01	
201-050		CANAL	S WHITE	KH	08/16/2018	01	01	01	
201-052		CANAL	S BROAD	KH	08/16/2018	01	01	01	
201-053		S BROAD	CLEVELAND AV	KH	08/16/2018	01	01	01	
201-054		CLEVELAND AV	S WHITE	KH	08/16/2018	01	01	01	
201-055		S WHITE	CANAL	KH	08/16/2018	01	01	01	
201-056		S WHITE	PALMYRA	KH	08/16/2018	01	01	01	
201-057		CLEVELAND AV	S WHITE	KH	08/16/2018	01	01	01	
201-058		S WHITE	CANAL	KH	08/17/2018	01	01	01	
201-059		S WHITE	PALMYRA	KH	08/17/2018	01	01	01	
201-061		CLEVELAND AV	S BROAD	KH	08/17/2018	01	01	01	
201-062		S BROAD	PALMYRA	KH	08/17/2018	01	01	01	
201-063		N WHITE	BIENVILLE	KH	08/17/2018	01	01	01	
202-001		PALMYRA	S DUPRE	KH	08/17/2018	01	01	01	
202-002		PALMYRA	S GAYOSO	KH	08/17/2018	01	01	01	
202-003		S GAYOSO	CLEVELAND AV	KH	08/17/2018	01	01	01	
203-003		PALMYRA	S JEFFERSON DAVIS PK	FGJ	06/20/2018	01	01	01	
203-004		PALMYRA	S JEFFERSON DAVIS PK	FGJ	06/20/2018	01	01	01	
203-005		S JEFFERSON DAVIS	CLEVELAND AV	FGJ	06/20/2018	01	01	01	
203-006		S JEFFERSON DAVIS	CANAL	FGJ	06/20/2018	01	01	01	
203-007		CANAL	S CLARK	FGJ	06/20/2018	01	01	01	
203-008		CANAL	S GENOIS	FGJ	06/20/2018	01	01	01	
203-009		PALMYRA	S CLARK	FGJ	06/20/2018	01	01	01	
203-010		S CLARK	CLEVELAND AV	FGJ	06/20/2018	01	01	01	
203-011		S CLARK	CANAL	FGJ	06/20/2018	01	01	01	
203-012		CLEVELAND AV	S GENOIS	FGJ	06/20/2018	01	01	01	
203-013		S GENOIS	CLEVELAND AV	FGJ	06/20/2018	01	01	01	
203-014		S GENOIS	CANAL	FGJ	06/20/2018	01	01	01	

STRUCT_1	ADDRESS	STREET	CROSS STREET	INSPECTOR	INSP_DATE	C	F	W	REMARKS
203-015		PALMYRA	S TELEMACHUS	FGJ	06/20/2018	01	01	01	
203-016		CLEVELAND AV	S TELEMACHUS	FGJ	06/20/2018	01	01	01	
203-017		S TELEMACHUS	CANAL	FGJ	06/20/2018	01	01	01	
203-018		CLEVELAND AV	S CORTEZ	FGJ	06/20/2018	01	01	01	
203-019		S TELEMACHUS	PALMYRA	JC	08/07/2018	01	04	01	
203-030		IBERVILLE	N TELEMACHUS	JC	08/07/2018	01	04	01	
203-031		N TELEMACHUS	BIENVILLE	RC	06/21/2018	01	01	01	
203-032		BIENVILLE	N GENOIS	RC	06/21/2018	01	01	01	
203-033		N TELEMACHUS	CANAL	RC	06/21/2018	01	01	01	
203-034		CANAL	N GENOIS	JC	07/03/2018	01	04	01	
203-035		IBERVILLE	N GENOIS	JC	07/03/2018	01	04	01	
203-036		N GENOIS	BIENVILLE	JC	07/03/2018	01	04	01	
203-037		BIENVILLE	N CLARK	JC	07/03/2018	01	04	01	
203-038		N GENOIS	CANAL	JC	07/03/2018	01	04	01	
203-039		CANAL	N CLARK	JC	07/03/2018	01	04	01	
203-040		IBERVILLE	N CLARK	JC	07/03/2018	01	04	01	
203-041		N CLARK	BIENVILLE	JC	07/03/2018	01	04	01	
203-042		BIENVILLE	N JEFFERSON DAVIS PK	JC	07/03/2018	01	04	01	
203-043		N CLARK	CANAL	JC	07/03/2018	01	04	01	
203-044		CANAL	N JEFFERSON DAVIS PK	JC	07/03/2018	01	04	01	
203-045		IBERVILLE	N JEFFERSON DAVIS PK	JC	07/03/2018	01	04	01	
203-046		N JEFFERSON DAVIS	BIENVILLE	JC	07/03/2018	01	04	01	
203-047		N JEFFERSON DAVIS	CANAL	JC	07/03/2018	01	04	01	
203-048		N TELEMACHUS	BIENVILLE	JC	07/03/2018	01	04	01	
203-049		BIENVILLE	N GENOIS	JC	07/03/2018	01	04	01	
203-050		BIENVILLE	N TELEMACHUS	JC	07/03/2018	01	04	01	
203-051		BIENVILLE	N TELEMACHUS	JC	07/03/2018	01	04	01	
203-052		CANAL	N TELEMACHUS	JC	07/03/2018	01	04	01	
203-053		CANAL	S TELEMACHUS	JC	07/03/2018	01	04	01	
203-054		CANAL	S GENOIS	JC	07/03/2018	01	04	01	
203-055		PALMYRA	S GENOIS	JC	07/03/2018	01	04	01	
203-056		S JEFFERSON DAVIS	PALMYRA	JC	07/03/2018	01	04	01	
203-057		BIENVILLE	N CLARK	JC	07/11/2018	01	04	01	
203-058		N CLARK	BIENVILLE	JC	07/11/2018	01	04	01	
204-001		PALMYRA	S CORTEZ	JC	07/03/2018	01	04	01	
204-002		S CORTEZ	CLEVELAND AV	JC	07/03/2018	01	04	01	
204-003		S CORTEZ	CANAL	JC	07/05/2018	01	04	01	
204-004		CANAL	S SCOTT	JC	07/05/2018	01	04	01	
204-005		CANAL	S PIERCE	JC	07/05/2018	01	04	01	
204-006		CANAL	S CARROLLTON AV	JC	07/05/2018	01	04	01	
204-007		N CORTEZ	CANAL	JC	07/05/2018	01	04	01	

STRUCT_1	ADDRESS	STREET	CROSS STREET	INSPECTOR	INSP_DATE	C	F	W	REMARKS
204-008		CANAL	N SCOTT	JC	07/05/2018	01	04	01	
204-009		N CORTEZ	IBERVILLE	JC	07/03/2018	01	04	01	
204-010		IBERVILLE	N SCOTT	JC	07/05/2018	01	04	01	
204-011		N SCOTT	CANAL	JC	07/05/2018	01	01	01	
204-012		CANAL	N PIERCE	JC	07/05/2018	01	04	01	
204-013		N SCOTT	IBERVILLE	JC	07/05/2018	01	04	01	
204-014		N SCOTT	BIENVILLE	JC	07/10/2018	01	04	01	
204-015		N SCOTT	IBERVILLE	JC	07/10/2018	01	04	01	
204-016		N SCOTT	BIENVILLE	JC	07/10/2018	01	04	01	
204-017		IBERVILLE	N SCOTT	JC	07/10/2018	01	04	01	
204-018		S PIERCE	CANAL	JC	07/10/2018	01	04	01	
204-019		CANAL	N CARROLLTON AV	JC	07/10/2018	01	04	01	
204-020		N PIERCE	BIENVILLE	JC	07/10/2018	01	04	01	
204-021		BIENVILLE	N CARROLLTON AV	JC	07/10/2018	01	04	01	
204-022		BIENVILLE	N SCOTT	JC	07/10/2018	01	04	01	
204-023		N CORTEZ	BIENVILLE	JC	07/10/2018	01	04	01	
204-024		BIENVILLE	N SCOTT	JC	07/10/2018	01	04	01	
204-025		N CORTEZ	BIENVILLE	JC	07/10/2018	01	04	01	
204-026		BIENVILLE	N SCOTT	JC	07/10/2018	01	04	01	
204-027		BIENVILLE	N PIERCE	JC	07/10/2018	01	04	01	
204-028		CLEVELAND AV	S SCOTT	JC	07/11/2018	01	04	01	
204-029		S SCOTT	CANAL	JC	07/11/2018	01	04	01	
204-031		PALMYRA	S SCOTT	JC	07/11/2018	01	04	01	
204-032		PALMYRA	S PIERCE	JC	07/11/2018	01	04	01	
204-033		S PIERCE	CLEVELAND AV	JC	07/11/2018	01	04	01	
204-034		S PIERCE	CANAL	JC	07/11/2018	01	04	01	
204-035		CLEVELAND AV	S CARROLLTON AV	JC	07/11/2018	01	04	01	
204-036		PALMYRA	S CARROLLTON AV	JC	07/11/2018	01	04	01	
204-037		CLEVELAND AV	S SCOTT	JC	07/11/2018	01	04	01	
204-038		CLEVELAND AV	S SCOTT	JC	07/11/2018	01	04	01	
204-039		CLEVELAND AV	S PIERCE	JC	07/11/2018	01	04	01	
204-040		CLEVELAND AV	S PIERCE	JC	07/11/2018	01	04	01	
205-013		CLEVELAND AV	S HENNESSEY	RD	05/31/2018	01	01	01	
205-019		PALMYRA	S CARROLLTON AV	RD	05/31/2018	01	01	01	
205-029		CANAL	N HENNESSEY	RD	05/31/2018	01	01	01	
206-013		CANAL	N OLYMPIA	JC	08/07/2018	01	04	01	
206-026		CANAL	N BERNADOTTE	RD	06/02/2018	01	01	01	
211-028		MILNE BL	FLORIDA BL	RD	05/31/2018	01	01	01	
211-029		MILNE BL	FLORIDA BL	RD	05/31/2018	01	01	01	
211-030		HOMEDALE AV	MILNE BL	RD	05/31/2018	01	01	01	
213-016		CATINA	HARRISON AV	RD	05/31/2018	01	01	01	

STRUCT_1	ADDRESS	STREET	CROSS STREET	INSPECTOR	INSP_DATE	C	F	W	REMARKS
216-001		N CORTEZ	CONTI	JC	07/11/2018	01	04	01	
216-002		CONTI	N TELEMACHUS	JC	07/11/2018	01	04	01	
216-003		CONTI	N TELEMACHUS	JC	07/11/2018	01	04	01	
216-004		CONTI	N GENOIS	JC	07/11/2018	01	04	01	
216-005		CONTI	N CLARK	JC	07/11/2018	01	04	01	
216-006		CONTI	N JEFFERSON DAVIS PK	JC	07/11/2018	01	04	01	
216-008		ST LOUIS	N SCOTT	K.H	07/05/2018	01	01	01	
216-039		N SCOTT	CONTI	JC	07/11/2018	01	04	01	
216-044		N SCOTT	ST PETER	K.H	07/05/2018	01	01	01	
216-045		ST PETER	N SCOTT	KH	07/05/2018	01	01	01	
217-001		N SOLOMON	CONTI	RD	06/01/2018	01	01	01	
217-003		ST LOUIS	DAVID	RD	06/01/2018	01	01	01	
217-006		DAVID	ST LOUIS	RD	06/01/2018	01	01	01	
220-057		HARNEY	MILNE BL	RD	06/02/2018	01	01	01	
221-041		BIENAL AL	GERMAIN	RD	06/01/2018	01	01	01	
221-042		MILNE BL	POLK	RD	06/02/2018	01	01	01	
222-001		LOUISVILLE	BRAGG	RD	06/01/2018	01	01	01	
222-034		BIENAL AL	HARRISON AV	RD	06/01/2018	01	01	01	
222-045		BIENAL AL	HARRISON AV	RH	05/31/2018	01	01	01	
222-051		BIENAL AL	BRAGG	RH	05/31/2018	01	01	01	
223-004		BIENAL AL	PORTEOUS	RH	05/31/2018	01	01	01	
223-035		BIENAL AL	LANE	RH	05/31/2018	01	01	01	
223-042		PORTEOUS	VICNAL AL	RH	05/31/2018	01	01	01	
223-043		VICNAL AL	PORTEOUS	RH	05/31/2018	01	01	01	
223-050		VICNAL AL	LANE	RH	05/31/2018	01	01	01	
223-051		BIENAL AL	PORTEOUS	RH	05/31/2018	01	01	01	
224-004		VICKSBURG	CHAPELLE	RH	05/31/2018	01	01	01	
224-009		VICNAL AL	CHAPELLE	RH	05/31/2018	01	01	01	
224-021		BIENAL AL	MOUTON	RH	05/31/2018	01	01	01	
224-023		BIENAL AL	FILMORE AV	RH	05/31/2018	01	01	01	
224-033		LOUISVILLE	CHAPELLE	RH	05/31/2018	01	01	01	
225-003		BIENAL AL	WALKER	RH	05/31/2018	01	01	01	
226-019		ONYX	ZIRCON	RH	05/31/2018	01	01	01	
226-020		ONYX	ZIRCON	RH	06/01/2018	01	01	01	
226-021		ONYX	ZIRCON	RH	06/01/2018	01	01	01	
226-131		LAKESHORE DR	LAKE AV	RD	06/02/2018	01	01	01	
226-132		LAKESHORE DR	LAKE AV	RD	06/02/2018	01	01	01	
226-133		LAKESHORE DR	LAKE AV	RD	06/02/2018	01	01	01	
226-136		LAKESHORE DR	TOPAZ	RD	06/02/2018	01	01	01	
228-006		ST LOUIS	ROSEDALE DR	RH	06/01/2018	01	01	01	
228-007		ST LOUIS	ROSEDALE DR	RH	06/01/2018	01	01	01	

STRUCT_1	ADDRESS	STREET	CROSS STREET	INSPECTOR	INSP_DATE	C	F	W	REMARKS
228-008		ST LOUIS	ROSEDALE DR	RH	06/01/2018	01	01	01	
228-009		VIRGINIA	CONTI	RH	06/01/2018	01	01	01	
228-010		CONTI	CITY PARK AV	RH	06/01/2018	01	01	01	
228-011		CITY PARK AV	VIRGINIA	RH	06/01/2018	01	01	01	
230-090		ANTLOU AL	FLORIDA BL	RH	06/01/2018	01	01	01	
231-003		BROOKS	LOUPHIS AL	RH	06/01/2018	01	01	01	
231-005		LOUPHIS AL	BROOKS	RH	06/01/2018	01	01	01	
231-006		LOUPHIS AL	KENILWORTH	RH	06/01/2018	01	01	01	
231-010		ANTLOU AL	BROOKS	RD	06/01/2018	01	01	01	
231-012		ANTLOU AL	KENILWORTH	RD	06/01/2018	01	01	01	
231-030		ORLEANS AV	BROOKS	RD	06/01/2018	01	01	01	
231-031		ORLEANS AV	BROOKS	RD	06/01/2018	01	01	01	
231-032		ORLEANS AV	KENILWORTH	RD	06/01/2018	01	01	01	
231-044		MARSHAL	FLORIDA BL	RD	06/01/2018	01	01	01	
231-046		PETRONY AL	FLORIDA BL	RD	06/02/2018	01	01	01	
232-003		MEMBURG AL	POLK	RD	06/02/2018	01	01	01	
232-004		MEMBURG AL	GERMAIN	RD	06/02/2018	01	01	01	
232-016		ANTLOU AL	POLK	RD	06/02/2018	01	01	01	
232-022		MARSHAL	POLK	RH	06/12/2018	01	01	01	
232-040		ORLEANS AV	GERMAIN	RH	06/12/2018	01	01	01	
232-041		ORLEANS AV	POLK	RH	06/12/2018	01	01	01	
233-037		MEMBURG AL	HARRISON AV	RH	06/12/2018	01	01	01	
235-050		PETROL AL	FILMORE AV	RH	06/12/2018	01	01	01	
235-052		PETROL AL	CHAPELLE	RH	06/12/2018	01	01	01	
235-053		PETROL AL	MOUTON	RH	06/12/2018	01	01	01	
236-027		MOUTON	ARGONNE BL	RH	06/12/2018	01	01	01	
237-001		MARCONI DR	THRUSH	RH	06/12/2018	01	01	01	
237-118		PETUNIA LN	OZONE PK	RH	06/12/2018	01	01	01	
237-119		PETUNIA LN	TERN	RH	06/12/2018	01	01	01	
237-123		LAKEVIEW PARK	OZONE PK	RH	06/12/2018	01	01	01	
237-164		FOLIAGE PK	WREN	RH	06/15/2018	01	01	01	
237-165		CENTRAL PARK PL	SPANISH FORT BL	RH	06/15/2018	01	01	01	
237A-005		CHRYSANTHEMUM LN	ROBERT E LEE BL	RH	06/12/2018	01	01	01	
237A-007		CHRYSANTHEMUM LN	FLORAL PARK	RH	06/12/2018	01	01	01	
237A-021		ROBERT E LEE BL	HERON	RH	06/12/2018	01	01	01	
237A-025		GARDINA LN	FLORAL PARK	RD	06/13/2018	01	01	01	
237A-031		ROBERT E LEE BL	CACTUS LN	RD	06/13/2018	01	01	01	
237A-036		ROBERT E LEE BL	CACTUS LN	RD	06/13/2018	01	01	01	
237A-070		LAKESHORE DR	BEAUREGARD AV	RD	06/14/2018	01	01	01	
237A-071		LAKESHORE DR	BEAUREGARD AV	RD	06/14/2018	01	01	01	
237A-072		LAKESHORE DR	BEAUREGARD AV	RD	06/14/2018	01	01	01	

STRUCT_1	ADDRESS	STREET	CROSS STREET	INSPECTOR	INSP_DATE	C	F	W	REMARKS
237A-073		LAKESHORE DR	BEAUREGARD AV	RD	06/14/2018	01	01	01	
237A-074		LAKESHORE DR	BEAUREGARD AV	RD	06/14/2018	01	01	01	
237A-082		ZEPHYR PARK	ORIOLE	RD	06/14/2018	01	01	01	
237A-111		ROBERT E LEE BL	SPANISH FORT BL	RD	06/14/2018	01	01	01	
237A-112		LAKESHORE DR	ZEPHYR PARK	RD	06/14/2018	01	01	01	
237A-115		FUCHSIA LN	LARK	RD	06/14/2018	01	01	01	
237A-123		LAKEVIEW PARK	ZEPHYR PARK	RD	06/14/2018	01	01	01	
237A-127		BALSAM LN	FLORAL PARK	RD	06/14/2018	01	01	01	
239-005		LELONG DR	WISNER BL	RD	06/14/2018	01	01	01	
239-025		FRIEDRICHS AV	MC FADDEN WEST DR	RH	06/13/2018	01	01	01	
239-026		FRIEDRICHS AV	MC FADDEN WEST DR	RH	06/13/2018	01	01	01	
239-027		FRIEDRICHS AV	MC FADDEN WEST DR	RH	06/13/2018	01	01	01	
239-032		MARCONI DR	ROOSEVELT MALL	RH	06/15/2018	01	01	01	
239-035		MARCONI DR	ROOSEVELT MALL	RH	06/13/2018	01	01	01	
239-036		MARCONI DR	ROOSEVELT MALL	RH	06/13/2018	01	01	01	
239-037		STADIUM DR	MARCONI DR	RH	06/15/2018	01	01	01	
239-040		ROOSEVELT MALL	MARCONI DR	RH	06/13/2018	01	01	01	
239-042		ROOSEVELT MALL	MARCONI DR	RH	06/13/2018	01	01	01	
239-044		STADIUM DR	ROOSEVELT MALL	RH	06/13/2018	01	01	01	
239-045		STADIUM DR	ROOSEVELT MALL	RH	06/13/2018	01	01	01	
239-046		VICTORY AV	ANSEMAN	RH	06/14/2018	01	01	01	
239-050		LELONG DR	MC FADDEN EAST DR	RH	06/14/2018	01	01	01	
241-014		N CARROLLTON AV	IDA	RH	06/14/2018	01	01	01	
241-015		N CARROLLTON AV	DUMAINE	RH	06/14/2018	01	01	01	
241-016		N CARROLLTON AV	DELGADO DR	JC	08/07/2018	01	04	01	
241-018		N CARROLLTON AV	DELGADO DR	RH	06/14/2018	01	01	01	
241-028		MARQUEDA PL	DUMAINE	RH	06/14/2018	01	01	01	
248-001		DREUX AV	LOUISA	AF	01/25/2018	01	01	01	
248-002		LOUISA DR	PINEDA	AF	01/25/2018	01	01	01	
248-003		LOUISA DR	MIRABEAU AV	AF	01/27/2018	01	01	01	
248-004		LOUISA DR	MIRABEAU AV	AF	01/25/2018	01	01	01	
248-005		LOUISA DR	MIRABEAU AV	AF	01/25/2018	01	02	01	
248-006		LOUISA DR	GAINES	AF	01/26/2018	01	01	01	
248-007		GAINES	LOUISA	AF	01/27/2018	01	01	01	
248-008		LOUISA DR	STEPHEN GIRARD	AF	01/27/2018	01	01	01	
248-009		LOUISA DR	STEPHEN GIRARD	AF	01/27/2018	01	01	01	
248-010		LOUISA DR	STEPHEN GIRARD	AF	01/27/2018	01	01	01	
248-011		STEPHEN GIRARD	METROPOLITAN	JC	08/07/2018	01	04	01	
248-012		STEPHEN GIRARD	FELICIANA	AF	01/27/2018	01	01	01	
248-013		LOUISA DR	STEPHEN GIRARD	AF	01/25/2018	01	01	01	
248-014		STEPHEN GIRARD	METROPOLITAN	AF	01/24/2018	01	01	01	

STRUCT_1	ADDRESS	STREET	CROSS STREET	INSPECTOR	INSP_DATE	C	F	W	REMARKS
248-015		STEPHEN GIRARD	FELICIANA	AF	01/25/2018	01	01	01	
248-016		METROPOLITAN DR	KENDALL DR	AF	01/25/2018	01	01	01	
248-017		METROPOLITAN DR	KENDALL DR	AF	01/25/2018	01	01	01	
248-018		METROPOLITAN DR	MIRABEAU AV	AF	01/25/2018	01	01	01	
248-019		METROPOLITAN DR	MIRABEAU AV	AF	01/27/2018	01	01	01	
248-020		METROPOLITAN DR	MIRABEAU AV	AF	01/27/2018	01	01	01	
248-021		METROPOLITAN DR	MIRABEAU AV	AF	01/27/2018	01	01	01	
248-022		METROPOLITAN DR	KENDALL DR	AF	01/27/2018	01	01	01	
248-023		METROPOLITAN DR	KENDALL DR	AF	01/27/2018	01	01	01	
248-024		METROPOLITAN DR	KENDALL DR	AF	01/27/2018	01	01	01	
248-025		KENDALL DR	METROPOLITAN	AF	01/27/2018	01	01	01	
248-026		KENDALL DR	METROPOLITAN	A.F	01/28/2018	01	01	01	
248-027		KENDALL DR	METROPOLITAN	AF	01/27/2018	01	01	01	
248-028		KENDALL DR	MIRABEAU AV	JC	08/07/2018	01	04	01	
248-029		KENDALL DR	MIRABEAU AV	AF	01/27/2018	01	01	01	
248-030		KENDALL DR	MIRABEAU AV	AF	01/27/2018	01	01	01	
248-031		KENDALL DR	MIRABEAU AV		01/27/2018	01	01	01	
248-032		KENDALL DR	METROPOLITAN	AP	01/27/2018	01	01	01	
248-033		KENDALL DR	METROPOLITAN	AP	01/27/2018	01	01	01	
248-034		KENDALL DR	METROPOLITAN	AF	01/27/2018	01	01	01	
248-035		KENDALL DR	METROPOLITAN	AF	01/27/2018	01	01	01	
248-036		KENDALL DR	METROPOLITAN	AF	01/27/2018	01	01	01	
248-037		KENDALL DR	METROPOLITAN	JC	01/24/2018	01	04	01	
248-038		DREUX AV	FELICIANA DR	AF	01/27/2018	01	01	01	
248-039		FELICIANA DR	DREUX AV	AF	01/27/2018	01	01	01	
248-040		FELICIANA DR	DREUX AV	AF	01/27/2018	01	01	01	
248-041		FELICIANA DR	DREUX AV	AF	01/28/2018	01	01	01	
248-042		FELICIANA DR	DREUX AV	A.F	01/28/2018	01	01	01	
248-043		FELICIANA DR	DREUX AV	A.F	01/28/2018	01	01	01	
248-044		FELICIANA DR	DREUX AV	A.F	01/28/2018	01	01	01	
248-045		FELICIANA DR	MIRABEAU AV	A.F	01/28/2018	01	01	01	
248-046		FELICIANA DR	MIRABEAU AV	A.F	01/25/2018	01	01	01	
248-047		FELICIANA DR	MIRABEAU AV	A.F	01/28/2018	01	01	01	
248-048		FELICIANA DR	MIRABEAU AV	A.F	01/28/2018	01	01	01	
248-049		FELICIANA DR	STEPHEN GIRARD	A.F	01/28/2018	01	01	01	
248-050		FELICIANA DR	STEPHEN GIRARD	A.F.	01/28/2018	01	01	01	
248-051		FELICIANA DR	STEPHEN GIRARD	A.F	01/28/2018	01	01	01	
248-052		FELICIANA DR	STEPHEN GIRARD	A.F	01/28/2018	01	01	01	
248-053		FELICIANA DR	STEPHEN GIRARD	A.F	01/28/2018	01	01	01	
248-054		FELICIANA DR	STEPHEN GIRARD	A.F	01/28/2018	01	01	01	
248-055		DREUX AV	MONTEGUT	A.F	01/28/2018	01	01	01	

STRUCT_1	ADDRESS	STREET	CROSS STREET	INSPECTOR	INSP_DATE	C	F	W	REMARKS
248-056		MONTEGUT	DREUX AV	JC	01/25/2018	01	04	01	
248-057		MONTEGUT	DREUX AV	A.F	01/28/2018	01	01	01	
248-058		MONTEGUT	DREUX AV	A.F	01/28/2018	01	01	01	
248-059		MONTEGUT	DREUX AV	A.F	01/28/2018	01	01	01	
248-060		MONTEGUT	DREUX AV	A.F	01/28/2018	01	01	01	
248-061		MONTEGUT	MIRABEAU AV	JC	01/12/2018	01	04	01	
248-062		MONTEGUT	MIRABEAU AV	JC	01/12/2018	01	04	01	
248-063		MONTEREY	MIRABEAU AV	JC	01/12/2018	01	04	01	
248-064		MONTEGUT	MIRABEAU AV	JC	01/12/2018	01	04	01	
248-065		MONTEGUT	STEPHEN GIRARD	JC	01/12/2018	01	04	01	
248-066		MONTEGUT	STEPHEN GIRARD	JC	01/12/2018	01	04	01	
248-067		MONTEGUT	STEPHEN GIRARD	JC	01/12/2018	01	04	01	
248-068		MONTEGUT	STEPHEN GIRARD	JC	01/12/2018	01	04	01	
248-069		MONTEGUT	STEPHEN GIRARD	JC	01/12/2018	01	04	01	
248-070		MONTEGUT	STEPHEN GIRARD	JC	01/24/2018	01	04	01	
248-071		STEPHEN GIRARD	PRESS DR	JC	01/12/2018	01	04	01	
248-072		STEPHEN GIRARD	FELICIANA DR	JC	01/12/2018	01	04	01	
248-073		DREUX AV	PRESS DR	JC	01/12/2018	01	04	01	
248-074		DREUX AV	PRESS DR	JC	01/12/2018	01	04	01	
248-075		PRESS DR	DREUX AV	JC	01/12/2018	01	04	01	
248-076		PRESS DR	DREUX AV	JC	01/12/2018	01	04	01	
248-077		PRESS DR	ST FERDINAND DR	JC	01/12/2018	01	04	01	
248-078		PRESS DR	MIRABEAU AV	JC	01/12/2018	01	04	01	
248-079		PRESS DR	MIRABEAU AV	JC	01/12/2018	01	04	01	
248-080		PRESS DR	ST FERDINAND DR	JC	01/12/2018	01	04	01	
248-081		PRESS DR	DEMENT	JC	01/12/2018	01	04	01	
248-082		PRESS DR	DEMENT	JC	01/12/2018	01	04	01	
248-083		PRESS DR	DEMENT	JC	01/12/2018	01	04	01	
248-084		PRESS DR	STEPHEN GIRARD	JC	01/12/2018	01	04	01	
248-085		MIRABEAU AV	PRESS DR	JC	01/12/2018	01	04	01	
248-086		PRESS DR	ST FERDINAND DR	JC	01/12/2018	01	04	01	
248-087		ST FERDINAND DR	PRESS DR	JC	01/12/2018	01	04	01	
248-088		ST FERDINAND DR	PRESS DR	JC	01/12/2018	01	04	01	
248-089		ST FERDINAND DR	PRESS DR	JC	01/12/2018	01	04	01	
248-090		ST FERDINAND DR	DEMENT	JC	01/12/2018	01	04	01	
248-091		ST FERDINAND DR	DEMENT	JC	01/12/2018	01	04	01	
248-092		PRESS DR	ST FERDINAND DR	JC	01/22/2018	01	04	01	
248-093		PRESS DR	DEMENT	JC	01/22/2018	01	04	01	
248-094		PRESS DR	DEMENT	JC	01/22/2018	01	04	01	
248-095		PRESS DR	DEMENT	JC	01/22/2018	01	04	01	
248-096		DEMENT	ST FERDINAND DR	JC	01/22/2018	01	04	01	

STRUCT_1	ADDRESS	STREET	CROSS STREET	INSPECTOR	INSP_DATE	C	F	W	REMARKS
248-097		ST FERDINAND DR	DEMENT	JC	01/22/2018	01	04	01	
248-098		PRESS DR	STEPHEN GIRARD	JC	01/22/2018	01	04	01	
248-099		ST FERDINAND DR	PRESS DR	JC	01/22/2018	01	04	01	
248-100		PRESS DR	STEPHEN GIRARD	JC	01/22/2018	01	04	01	
248-101		ST FERDINAND DR	PRESS DR	JC	01/22/2018	01	04	01	
248-102		ST FERDINAND DR	PRESS DR	JC	01/24/2018	01	04	01	
248-103		DREUX AV	PRESS DR	JC	01/22/2018	01	04	01	
248-104		PRESS DR	ST FERDINAND DR	JC	01/22/2018	01	04	01	
248-105		PRESS DR	ST FERDINAND DR	1/22/18	01/22/2018	01	04	01	
248-106		PRESS DR	ST FERDINAND DR	JC	01/22/2018	01	04	01	
248-107		ST FERDINAND DR	PRESS DR	JC	01/22/2018	01	04	01	
248-108		ST FERDINAND DR	PRESS DR	JC	01/22/2018	01	04	01	
248-109		ST FERDINAND DR	PRESS DR	JC	01/22/2018	01	04	01	
248-110		ST FERDINAND DR	PRESS DR	JC	01/22/2018	01	04	01	
248-111		ST FERDINAND DR	PRESS DR	JC	01/22/2018	01	04	01	
248-112		ST FERDINAND DR	PRESS DR	JC	01/22/2018	01	04	01	
248-113		ST FERDINAND DR	PRESS DR	JC	01/22/2018	01	04	01	
248-114		ST FERDINAND DR	PRESS DR	JC	01/22/2018	01	04	01	
248-115		PRESS DR	MIRABEAU AV	JC	01/22/2018	01	04	01	
248-116		MIRABEAU AV	SEMINARY PL	JC	08/14/2018	01	04	01	
248-117		MIRABEAU AV	SEMINARY PL	JC	01/22/2018	01	04	01	
248-118		MIRABEAU AV	SEMINARY PL	JC	01/23/2018	01	04	01	
248-119		SEMINARY PL	MIRABEAU AV	JC	01/23/2018	01	04	01	
248-120		MIRABEAU AV	IROQUOIS	JC	01/23/2018	01	04	01	
248-121		MIRABEAU AV	PROVIDENCE PL	JC	01/23/2018	01	04	01	
248-122		MIRABEAU AV	IROQUOIS	JC	01/23/2018	01	04	01	
248-123		IROQUOIS	MIRABEAU AV	JC	01/23/2018	01	04	01	
248-124		IROQUOIS	LIPSEY	JC	01/23/2018	01	04	01	
248-125		IROQUOIS	LIPSEY	JC	01/23/2018	01	04	01	
248-126		SEMINARY PL	MIRABEAU AV	JC	01/23/2018	01	04	01	
248-127		SEMINARY PL	LIPSEY	JC	01/23/2018	01	04	01	
248-128		LIPSEY	PROVIDENCE PL	JC	01/23/2018	01	04	01	
248-129		LIPSEY	PROVIDENCE PL	JC	01/23/2018	01	04	01	
248-130		PROVIDENCE PL	LIPSEY	JC	01/23/2018	01	04	01	
248-131		PROVIDENCE PL	DEMENT	JC	01/23/2018	01	04	01	
248-132		PROVIDENCE PL	DEMENT	JC	01/23/2018	01	04	01	
248-133		PROVIDENCE PL	DEMENT	JC	01/23/2018	01	04	01	
248-134		PROVIDENCE PL	CHEF MENTEUR HW	JC	01/23/2018	01	04	01	
248-135		SEMINARY PL	DEMENT	JC	01/23/2018	01	04	01	
248-136		SEMINARY PL	DEMENT	JC	01/23/2018	01	04	01	
248-137		SEMINARY PL	DEMENT	JC	01/23/2018	01	04	01	

STRUCT_1	ADDRESS	STREET	CROSS STREET	INSPECTOR	INSP_DATE	C	F	W	REMARKS
248-138		DEMENT	PROVIDENCE PL	JC	01/23/2018	01	04	01	
248-139		DEMENT	SEMINARY PL	JC	01/23/2018	01	04	01	
248-140		SEMINARY PL	DEMENT	JC	01/23/2018	01	04	01	
248-141		SEMINARY PL	CHEF MENTEUR HW	JC	01/23/2018	01	04	01	
248-142		SEMINARY PL	DWYER BL	JC	01/23/2018	01	04	01	
248-143		SEMINARY PL	SELMA	JC	01/23/2018	01	04	01	
248-144		SEMINARY PL	SELMA	JC	01/23/2018	01	04	01	
248-145		SELMA	IROQUOIS	JC	01/24/2018	01	04	01	
248-146		IROQUOIS	MIRABEAU AV	JC	01/24/2018	01	04	01	
248-147		IROQUOIS	MIRABEAU AV	JC	01/24/2018	01	04	01	
248-148		SEMINARY PL	SELMA	JC	01/24/2018	01	04	01	
248-149		SEMINARY PL	MIRABEAU AV	JC	01/24/2018	01	04	01	
248-152		DREUX AV	METROPOLITAN DR	JC	01/24/2018	01	04	01	
248-153		CHEF MENTEUR HW	PRESS DR	JC	01/24/2018	01	04	01	
248-154		CHEF MENTEUR HW	PRESS DR	JC	01/24/2018	01	04	01	
248-155		CHEF MENTEUR HW	PRESS DR	JC	01/24/2018	01	04	01	
248-156		CHEF MENTEUR HW	PRESS DR	JC	01/24/2018	01	04	01	
249-001		CONGRESS DR	DREUX AV	JC	01/24/2018	01	04	01	
249-002		DREUX AV	PAULINE	JC	01/24/2018	01	04	01	
249-003		PAULINE DR	DREUX AV	JC	01/24/2018	01	04	01	
249-004		PAULINE DR	DREUX AV	JC	01/24/2018	01	04	01	
249-005		PAULINE DR	MIRABEAU AV	JC	01/24/2018	01	04	01	
249-006		PAULINE DR	MIRABEAU AV	JC	01/24/2018	01	04	01	
249-007		MIRABEAU AV	CONGRESS DR	JC	01/24/2018	01	04	01	
249-008		PAULINE DR	MIRABEAU AV	JC	01/24/2018	01	04	01	
249-009		PAULINE DR	MIRABEAU AV	JC	01/24/2018	01	04	01	
249-010		MIRABEAU AV	CONGRESS DR	JC	01/24/2018	01	04	01	
249-011		PAULINE DR	MIRABEAU AV	JC	01/24/2018	01	04	01	
249-012		PAULINE DR	PLAUCHE CI	JC	01/24/2018	01	04	01	
249-013		PAULINE DR	SERVITUDE	JC	01/24/2018	01	04	01	
249-014		FRANCE RD	CHEF MENTEUR HW	JC	01/24/2018	01	04	01	
249-015		FRANCE RD	CHEF MENTEUR HW	JC	01/24/2018	01	04	01	
249-016		FRANCE RD	CHEF MENTEUR HW	JC	01/24/2018	01	04	01	
249-017		FRANCE RD	CHEF MENTEUR HW	JC	01/24/2018	01	04	01	
249-020		FRANCE RD	CHEF MENTEUR HW	JC	01/24/2018	01	04	01	
249-021		FRANCE RD	CHEF MENTEUR HW	JC	01/24/2018	01	04	01	
249-022		CONGRESS DR	DEBORE CI	JC	01/24/2018	01	04	01	
249-023		DEBORE CI	CONGRESS DR	JC	01/24/2018	01	04	01	
249-024		DEBORE CI	CONGRESS DR	JC	01/24/2018	01	04	01	
249-025		DEBORE CI	CONGRESS DR	JC	01/25/2018	01	04	01	
249-026		DEBORE CI	CONGRESS DR	JC	01/24/2018	01	04	01	

STRUCT_1	ADDRESS	STREET	CROSS STREET	INSPECTOR	INSP_DATE	C	F	W	REMARKS
249-027		DEBORE CI	CONGRESS DR	JC	01/24/2018	01	04	01	
249-028		DEBORE CI	CONGRESS DR	JC	01/24/2018	01	04	01	
249-029		DEBORE CI	CONGRESS DR	JC	01/24/2018	01	04	01	
249-030		DEBORE CI	CONGRESS DR	JC	01/24/2018	01	04	01	
249-031		CONGRESS DR	DEBORE CI	JC	01/24/2018	01	04	01	
249-032		CONGRESS DR	MIRABEAU AV	JC	01/24/2018	01	04	01	
249-034		CONGRESS DR	MIRABEAU AV	JC	01/24/2018	01	04	01	
249-035		CONGRESS DR	PLAUCHE CI	JC	01/24/2018	01	04	01	
249-036		PLAUCHE CI	CONGRESS	JC	01/24/2018	01	04	01	
249-037		PLAUCHE CI	CONGRESS DR	JC	08/08/2018	01	04	01	
249-038		PLAUCHE CI	CONGRESS DR	JC	01/24/2018	01	04	01	
249-039		PLAUCHE CI	CONGRESS DR	JC	01/24/2018	01	04	01	
249-040		PLAUCHE CI	PAULINE DR	JC	01/24/2018	01	04	01	
249-041		CONGRESS DR	PAULINE DR	JC	01/24/2018	01	04	01	
249-042		PAULINE DR	CONGRESS	JC	01/24/2018	01	04	01	
249-043		PAULINE DR	PLAUCHE CI	JC	01/24/2018	01	04	01	
249-044		PAULINE DR	PLAUCHE CI	JC	01/26/2018	01	04	01	
249-045		CONGRESS DR	PAULINE DR	JC	08/08/2018	01	04	01	
249-046		CONGRESS DR	STEPHEN GIRARD AV	JC	08/08/2018	01	04	01	
249-047		STEPHEN GIRARD AV	CONGRESS DR	JC	08/08/2018	01	04	01	
249-048		STEPHEN GIRARD AV	CONGRESS DR	JC	01/24/2018	01	04	01	
249-049		STEPHEN GIRARD AV	CONGRESS DR	JC	01/24/2018	01	04	01	
249-050		STEPHEN GIRARD AV	CONGRESS DR	JC	01/24/2018	01	04	01	
249-051		STEPHEN GIRARD AV	CONGRESS DR	JC	01/24/2018	01	04	01	
249-052		STEPHEN GIRARD AV	GALLIER DR	JC	01/24/2018	01	04	01	
249-053		STEPHEN GIRARD AV	DESIRE DR	JC	01/24/2018	01	04	01	
249-054		STEPHEN GIRARD AV	DESIRE DR	JC	01/25/2018	01	04	01	
249-055		STEPHEN GIRARD AV	PIETY DR	JC	01/25/2018	01	04	01	
249-056		CONGRESS DR	STEPHEN GIRARD AV	JC	08/08/2018	01	04	01	
249-057		STEPHEN GIRARD AV	CONGRESS DR	JC	01/25/2018	01	04	01	
249-058		STEPHEN GIRARD AV	GALLIER DR	JC	01/25/2018	01	04	01	
249-059		STEPHEN GIRARD AV	PIETY DR	JC	01/25/2018	01	04	01	
249-060		CONGRESS DR	STEPHEN GIRARD AV	JC	01/26/2018	01	04	01	
249-061		DREUX AV	GALLIER DR	JC	01/25/2018	01	04	01	
249-062		GALLIER DR	DREUX AV	JC	01/25/2018	01	04	01	
249-063		GALLIER DR	MIRABEAU AV	JC	01/25/2018	01	04	01	
249-064		GALLIER DR	MIRABEAU AV	JC	01/25/2018	01	04	01	
249-065		GALLIER DR	MIRABEAU AV	JC	01/25/2018	01	04	01	
249-066		GALLIER DR	MIRABEAU AV	JC	01/25/2018	01	04	01	
249-068		GALLIER DR	MIRABEAU AV	JC	01/25/2018	01	04	01	
249-069		GALLIER DR	MIRABEAU AV	JC	01/25/2018	01	04	01	

STRUCT_1	ADDRESS	STREET	CROSS STREET	INSPECTOR	INSP_DATE	C	F	W	REMARKS
249-070		GALLIER DR	MIRABEAU AV	JC	01/25/2018	01	04	01	
249-071		GALLIER DR	MIRABEAU AV	JC	01/25/2018	01	04	01	
249-072		GALLIER DR	STEPHEN GIRARD AV	JC	01/25/2018	01	04	01	
249-073		GALLIER DR	STEPHEN GIRARD AV	JC	01/25/2018	01	04	01	
249-074		GALLIER DR	STEPHEN GIRARD AV	JC	01/25/2018	01	04	01	
249-075		DREUX AV	DESIRE DR	JC	01/25/2018	01	04	01	
249-076		DESIRE DR	DREUX AV	JC	01/25/2018	01	04	01	
249-077		DESIRE DR	MIRABEAU AV	JC	01/25/2018	01	04	01	
249-078		DESIRE DR	MIRABEAU AV	JC	01/25/2018	01	04	01	
249-079		DESIRE DR	MIRABEAU AV	JC	01/25/2018	01	04	01	
249-080		DESIRE DR	MIRABEAU AV	JC	01/25/2018	01	04	01	
249-081		DESIRE DR	MIRABEAU AV	JC	01/25/2018	01	04	01	
249-082		DESIRE DR	MIRABEAU AV	JC	01/25/2018	01	04	01	
249-083		DESIRE DR	MIRABEAU AV	JC	01/25/2018	01	04	01	
249-084		DESIRE DR	MIRABEAU AV	JC	01/25/2018	01	04	01	
249-085		DESIRE DR	STEPHEN GIRARD AV	JC	01/25/2018	01	04	01	
249-086		DESIRE DR	STEPHEN GIRARD AV	JC	01/25/2018	01	04	01	
249-087		DESIRE DR	STEPHEN GIRARD AV	JC	01/25/2018	01	04	01	
249-088		DREUX AV	PIETY DR	JC	01/25/2018	01	04	01	
249-089		DREUX AV	PIETY DR	JC	01/25/2018	01	04	01	
249-090		DREUX AV	DESIRE DR	JC	01/25/2018	01	04	01	
249-091		PIETY DR	PINEDA	JC	01/26/2018	01	04	01	
249-092		PIETY DR	PINEDA	JC	01/25/2018	01	04	01	
249-093		PIETY DR	MIRABEAU AV	JC	01/25/2018	01	04	01	
249-094		PIETY DR	MIRABEAU AV	JC	01/25/2018	01	04	01	
249-095		PIETY DR	MIRABEAU AV	JC	01/25/2018	01	04	01	
249-096		PIETY DR	MIRABEAU AV	JC	01/25/2018	01	04	01	
249-097		MIRABEAU AV	LOUISA DR	JC	01/25/2018	01	04	01	
249-098		MIRABEAU AV	LOUISA DR	JC	01/25/2018	01	04	01	
249-099		MIRABEAU AV	LOUISA DR	JC	01/25/2018	01	04	01	
249-100		PIETY DR	MIRABEAU AV	JC	01/25/2018	01	04	01	
249-101		PIETY DR	MIRABEAU AV	JC	01/25/2018	01	04	01	
249-102		PIETY DR	MIRABEAU AV	JC	01/25/2018	01	04	01	
249-103		PIETY DR	STEPHEN GIRARD AV	JC	01/25/2018	01	04	01	
249-104		PIETY DR	STEPHEN GIRARD AV	JC	01/25/2018	01	04	01	
249-105		PIETY DR	STEPHEN GIRARD AV	JC	01/26/2018	01	04	01	
249-106		PINEDA	CUNNINGHAM CT	JC	01/25/2018	01	04	01	
249-107		CUNNINGHAM CT	PINEDA	JC	01/25/2018	01	04	01	
249-108		PINEDA	PIETY DR	JC	01/25/2018	01	04	01	
249-109		GAINES	GEN EARLY	JC	01/25/2018	01	04	01	
249-110		GEN EARLY	GAINES	JC	01/25/2018	01	04	01	

STRUCT_1	ADDRESS	STREET	CROSS STREET	INSPECTOR	INSP_DATE	C	F	W	REMARKS
249-111		GEN EARLY	STEPHEN GIRARD AV	JC	01/25/2018	01	04	01	
249-112		GEN EARLY	STEPHEN GIRARD AV	JC	01/25/2018	01	04	01	
249-113		GAINES	MARK TWAIN DR	JC	01/25/2018	01	04	01	
249-114		GAINES	MARK TWAIN DR	JC	01/25/2018	01	04	01	
249-115		MARK TWAIN DR	GAINES	JC	01/26/2018	01	04	01	
249-116		MARK TWAIN DR	GAINES	JC	01/24/2018	01	04	01	
249-117		MARK TWAIN DR	STEPHEN GIRARD AV	JC	01/26/2018	01	04	01	
249-118		MARK TWAIN DR	STEPHEN GIRARD AV	JC	01/26/2018	01	04	01	
249-119		STEPHEN GIRARD AV	GEN EARLY	JC	01/26/2018	01	04	01	
249-120		STEPHEN GIRARD AV	PIETY DR	JC	01/26/2018	01	04	01	
249-121		STEPHEN GIRARD AV	GEN EARLY	JC	01/26/2018	01	04	01	
249-122		STEPHEN GIRARD AV	PIETY DR	JC	01/26/2018	01	04	01	
249-123		STEPHEN GIRARD AV	CONGRESS DR	JC	01/26/2018	01	04	01	
249-125		FRANCE RD	CHEF MENTEUR HW	JC	01/26/2018	01	04	01	
250-001		DWYER RD	LOUISA DR	JC	01/26/2018	01	04	01	
250-002		PIETY	DWYER RD	JC	01/26/2018	01	04	01	
250-003		PIETY	DWYER RD	JC	01/26/2018	01	04	01	
250-004		PIETY	MITHRA	JC	01/26/2018	01	04	01	
250-005		MITHRA	PIETY	JC	01/26/2018	01	04	01	
250-006		PIETY	MENDEZ	JC	01/26/2018	01	04	01	
250-007		MENDEZ	PIETY DR	JC	01/26/2018	01	04	01	
250-008		MENDEZ	PIETY DR	JC	01/26/2018	01	04	01	
250-009		MENDEZ	FELICIANA	JC	01/26/2018	01	04	01	
250-010		MENDEZ	FELICIANA	JC	01/26/2018	01	04	01	
250-011		PIETY	PRENTISS AV	JC	01/26/2018	01	04	01	
250-012		PRENTISS AV	PIETY	JC	01/26/2018	01	04	01	
250-013		PRENTISS AV	PIETY DR	JC	01/26/2018	01	04	01	
250-014		PRENTISS AV	PIETY DR	JC	01/26/2018	01	04	01	
250-015		PRENTISS AV	PIETY DR	JC	01/26/2018	01	04	01	
250-016		PRENTISS AV	PIETY DR	JC	01/26/2018	01	04	01	
250-017		PRENTISS AV	PIETY DR	JC	01/26/2018	01	04	01	
250-018		PRENTISS AV	PRESS DR	JC	01/26/2018	01	04	01	
250-019		PRENTISS AV	PRESS DR	JC	01/26/2018	01	04	01	
250-020		PRENTISS AV	PRESS DR	JC	01/26/2018	01	04	01	
250-021		PRENTISS AV	PRESS DR	JC	01/26/2018	01	04	01	
250-022		MITHRA	FELICIANA	JC	01/26/2018	01	04	01	
250-023		FELICIANA	MITHRA	JC	01/26/2018	01	04	01	
250-024		FELICIANA	MITHRA	JC	01/26/2018	01	04	01	
250-025		FELICIANA	MITHRA	JC	01/26/2018	01	04	01	
250-026		MITHRA	MONTEGUT	JC	01/26/2018	01	04	01	
250-027		MONTEGUT	MITHRA	JC	01/26/2018	01	04	01	

STRUCT_1	ADDRESS	STREET	CROSS STREET	INSPECTOR	INSP_DATE	C	F	W	REMARKS
250-028		MONTEGUT	MENDEZ	JC	01/26/2018	01	04	01	
250-029		MONTEGUT	MENDEZ	JC	01/26/2018	01	04	01	
250-030		MENDEZ	MONTEGUT	JC	01/26/2018	01	04	01	
250-031		MENDEZ	FELICIANA	JC	01/26/2018	01	04	01	
250-032		MENDEZ	PRESS DR	JC	01/26/2018	01	04	01	
250-033		PRESS DR	MENDEZ	JC	01/26/2018	01	04	01	
250-034		PRESS DR	PRENTISS AV	JC	01/26/2018	01	04	01	
250-035		MENDEZ	PRESS DR	JC	01/26/2018	01	04	01	
250-036		PRESS DR	PRENTISS AV	JC	01/26/2018	01	04	01	
250-037		PRESS DR	PRENTISS AV	KH	02/18/2018	01	01	01	
250-038		PRESS DR	PRENTISS AV	KH	02/18/2018	01	01	01	
250-039		PRESS DR	PRENTISS AV	KH	02/18/2018	01	01	01	
250-040		PRENTISS AV	CAMPUS BL	KH	02/18/2018	01	01	01	
250-041		PRESS DR	PRENTISS AV	KH	02/18/2018	01	01	01	
250-042		PRENTISS AV	CAMPUS BL	KH	02/18/2018	01	01	01	
250-043		PRESS DR	PRENTISS AV	KH	02/18/2018	01	01	01	
250-044		PRESS DR	PRENTISS AV	KH	02/18/2018	01	01	01	
250-045		PRESS DR	PRESSBURG	KH	02/18/2018	01	01	01	
250-046		PRESS DR	PRESSBURG	KH	02/18/2018	01	01	01	
250-047		PRESS DR	PRESSBURG	KH	02/18/2018	01	01	01	
250-048		PRESSBURG	CAMPUS BL	KH	02/18/2018	01	01	01	
250-049		PRESS DR	PRESSBURG	WJ	02/19/2018	01	01	01	
250-050		PRESS DR	PRESSBURG	WJ	02/19/2018	01	01	01	
250-051		PRESS DR	ROBERT E LEE BL	WJ	02/19/2018	01	01	01	
250-052		PRESS DR	ROBERT E LEE BL	WJ	02/19/2018	01	01	01	
250-053		CAMPUS BL	PRESS DR	WJ	02/19/2018	01	01	01	
250-054		CAMPUS BL	PRENTISS AV	WJ	02/19/2018	01	01	01	
250-055		CAMPUS BL	PRENTISS AV	WJ	02/19/2018	01	01	01	
250-056		CAMPUS BL	PRENTISS AV	WJ	02/19/2018	01	01	01	
250-057		PRENTISS AV	CAMPUS BL	WJ	02/19/2018	01	01	01	
250-058		PRENTISS AV	CAMPUS BL	WJ	02/19/2018	01	01	01	
250-059		CAMPUS BL	PRENTISS AV	WJ	02/19/2018	01	01	01	
250-060		PRENTISS AV	CAMPUS BL	WJ	02/19/2018	01	01	01	
250-061		PRENTISS AV	CAMPUS BL	WJ	02/19/2018	01	01	01	
250-062		PRENTISS AV	PROVIDENCE PL	WJ	02/19/2018	01	01	01	
250-063		PRENTISS AV	PROVIDENCE PL	WJ	02/19/2018	01	01	01	
250-064		PROVIDENCE PL	PRENTISS AV	WJ	02/19/2018	01	01	01	
250-065		PROVIDENCE PL	PRESSBURG	WJ	02/19/2018	01	01	01	
250-066		PROVIDENCE PL	PRESSBURG	WJ	02/19/2018	01	01	01	
250-067		CAMPUS BL	ATHIS CT	W.B.J.R	02/19/2018	01	01	01	
250-068		CAMPUS BL	ATHIS CT	W.B.J.R	02/19/2018	01	01	01	

STRUCT_1	ADDRESS	STREET	CROSS STREET	INSPECTOR	INSP_DATE	C	F	W	REMARKS
250-069		ATHIS CT	CAMPUS BL	W.B.J.R.	02/19/2018	01	01	01	
250-070		ATHIS CT	CAMPUS BL	W.B.J.R.	02/19/2018	01	01	01	
250-071		CAMPUS BL	PRESSBURG	W.B.J.R.	02/23/2018	01	01	01	
250-072		CAMPUS BL	PRESSBURG	W.B.J.R.	02/19/2018	01	01	01	
250-073		PRESSBURG	PROVIDENCE PL	W.B.J.R.	02/19/2018	01	01	01	
250-074		PROVIDENCE PL	PRESSBURG	W.B.J.R.	02/19/2018	01	01	01	
250-075		PROVIDENCE PL	PRESSBURG	W.B.J.R.	02/19/2018	01	01	01	
250-076		PROVIDENCE PL	PRESSBURG	W.B.J.R.	02/19/2018	01	01	01	
250-077		PROVIDENCE PL	CAMPUS BL	W.B.J.R.	02/20/2018	01	01	01	
250-078		CAMPUS BL	PRESSBURG	W.B.J.R.	02/20/2018	01	01	01	
250-079		CAMPUS BL	VIENNA CT	W.B.J.R.	02/20/2018	01	01	02	
250-080		VIENNA CT	CAMPUS BL	W.B.J.R.	02/20/2018	01	01	01	
250-081		CAMPUS BL	VIENNA CT	W.B.J.R.	02/20/2018	01	01	01	
250-082		CAMPUS BL	MADRID CT	W.B.J.R.	02/20/2018	01	01	01	
250-083		MADRID CT	CAMPUS BL	W.B.J.R.	02/22/2018	01	01	01	
250-084		CAMPUS BL	MADRID CT	W.B.J.R.	02/22/2018	01	01	01	
250-085		CAMPUS BL	PROVIDENCE PL	W.B.J.R.	02/22/2018	01	01	01	
250-086		PROVIDENCE PL	CAMPUS BL	JC	08/08/2018	01	04	01	
250-087		CAMPUS BL	ROBERT E LEE BL	JC	08/08/2018	01	04	01	
250-088		ROBERT E LEE BL	PRESS DR	JC	08/08/2018	01	04	01	
250-089		CAMPUS BL	ROBERT E LEE BL	W.B.J.R.	02/23/2018	01	01	01	
250-090		MITHRA	PRESS DR	W.B.J.R.	02/23/2018	01	01	01	
250-091		MITHRA	PRESS	W.B.J.R.	02/23/2018	01	01	01	
250-092		MITHRA	PRESS DR	W.B.J.R.	02/23/2018	01	01	01	
250-093		PRESS DR	MITHRA	W.B.J.R.	02/22/2018	01	01	01	
250-094		PRESS DR	ODIN	W.B.J.R.	02/23/2018	01	01	01	
250-095		PRESS DR	MENDEZ DR	W.B.J.R.	02/23/2018	01	01	01	
250-096		MITHRA	PRESS DR	W.B.J.R.	02/23/2018	01	01	01	
250-097		PRESS DR	MITHRA	JC	01/30/2018	01	04	01	
250-098		PRESS DR	MITHRA	JC	01/30/2018	01	04	01	
250-099		PRESS DR	ODIN	JC	01/30/2018	01	04	01	
250-100		PRESS DR	ODIN	JC	01/30/2018	01	04	01	
250-101		PRESS DR	MENDEZ DR	JC	01/30/2018	01	04	01	
250-102		ODIN	PRESS DR	JC	01/30/2018	01	04	01	
250-103		ODIN	PRESS DR	JC	01/30/2018	01	04	01	
250-104		ODIN	PRESS DR	JC	01/30/2018	01	04	01	
250-105		ODIN	PROVIDENCE PL	JC	01/30/2018	01	04	01	
250-106		ODIN	PROVIDENCE PL	JC	01/30/2018	01	04	01	
250-107		ODIN	PRITCHARD PL	JC	01/30/2018	01	04	01	
250-108		PROVIDENCE PL	PRENTISS AV	JC	01/30/2018	01	04	01	
250-109		PRENTISS AV	PROVIDENCE PL	JC	01/30/2018	01	04	01	

STRUCT_1	ADDRESS	STREET	CROSS STREET	INSPECTOR	INSP_DATE	C	F	W	REMARKS
250-110		MITHRA	ST FERDINAND DR	JC	01/30/2018	01	04	01	
250-111		ST FERDINAND DR	MITHRA	JC	01/30/2018	01	04	01	
250-112		ST FERDINAND DR	MITHRA	JC	01/30/2018	01	04	01	
250-113		ST FERDINAND DR	PROVIDENCE PL	JC	01/30/2018	01	04	01	
250-114		ST FERDINAND DR	PROVIDENCE PL	JC	01/30/2018	01	04	01	
250-115		PROVIDENCE PL	ODIN	JC	01/30/2018	01	04	01	
250-116		MITHRA	ST FERDINAND DR	JC	01/30/2018	01	04	01	
250-117		MITHRA	SEMINARY PL	JC	01/30/2018	01	04	01	
250-118		SEMINARY PL	MITHRA	JC	01/31/2018	01	04	01	
250-119		SEMINARY PL	MITHRA	JC	01/31/2018	01	04	01	
250-120		SEMINARY PL	PROVIDENCE PL	JC	01/31/2018	01	04	01	
250-121		SEMINARY PL	PROVIDENCE PL	JC	01/31/2018	01	04	01	
250-122		PROVIDENCE PL	SEMINARY PL	JC	01/31/2018	01	04	01	
250-123		PROVIDENCE PL	ST FERDINAND DR	JC	01/31/2018	01	04	01	
250-124		MITHRA	PROVIDENCE PL	JC	01/31/2018	01	04	01	
250-125		PROVIDENCE PL	MITHRA	JC	01/31/2018	01	04	01	
250-126		PROVIDENCE PL	SEMINARY PL	JC	01/31/2018	01	04	01	
250-127		PRESS DR	DWYER RD	JC	01/31/2018	01	04	01	
250-128		DWYER RD	SEMINARY PL	JC	01/31/2018	01	04	01	
250-129		DWYER RD	SEMINARY PL	JC	01/31/2018	01	04	01	
251-001		DWYER RD	LOUISA DR	JC	01/31/2018	01	04	01	
251-002		DWYER RD	CONGRESS DR	JC	01/31/2018	01	04	01	
251-003		DWYER RD	CONGRESS DR	JC	01/31/2018	01	04	01	
251-004		DWYER RD	CONGRESS DR	JC	01/31/2018	01	04	01	
251-005		DWYER RD	FRANCE RD	JC	01/31/2018	01	04	01	
251-006		DWYER RD	FRANCE RD	JC	01/31/2018	01	04	01	
251-007		DWYER RD	FRANCE RD	JC	01/31/2018	01	04	01	
251-009		FRANCE RD	DWYER RD	JC	01/31/2018	01	04	01	
251-010		FRANCE RD	DWYER RD	JC	01/31/2018	01	04	01	
251-011		FRANCE RD	PRENTISS AV	JC	01/31/2018	01	04	01	
251-012		FRANCE RD	MORRISON RD	JC	01/31/2018	01	04	01	
251-013		FRANCE RD	MORRISON RD	JC	01/31/2018	01	04	01	
251-014		FRANCE RD	MORRISON RD	JC	02/01/2018	01	04	01	
251-015		FRANCE RD	MORRISON RD	JC	02/01/2018	01	04	01	
251-016		CONGRESS DR	MITHRA	JC	02/01/2018	01	04	01	
251-017		MITHRA	DEBORE DR	JC	02/01/2018	01	04	01	
251-018		DEBORE DR	MENDEZ DR	JC	02/01/2018	01	04	01	
251-019		DEBORE DR	MENDEZ	JC	02/01/2018	01	04	01	
251-020		DEBORE DR	MENDEZ DR	JC	02/01/2018	01	04	01	
251-021		DEBORE DR	PRENTISS AV	JC	02/01/2018	01	04	01	
251-022		MITHRA	PAULINE DR	JC	02/01/2018	01	04	01	

STRUCT_1	ADDRESS	STREET	CROSS STREET	INSPECTOR	INSP_DATE	C	F	W	REMARKS
251-023		PAULINE DR	MENDEZ DR	JC	02/01/2018	01	04	01	
251-024		PAULINE DR	MENDEZ	JC	02/01/2018	01	04	01	
251-025		PAULINE DR	MENDEZ DR	JC	02/01/2018	01	04	01	
251-026		PAULINE DR	PRENTISS AV	JC	02/07/2018	01	04	01	
251-027		CONGRESS DR	ODIN	JC	02/01/2018	01	04	01	
251-028		CONGRESS DR	MENDEZ DR	JC	02/01/2018	01	04	01	
251-029		CONGRESS DR	PRENTISS AV	JC	02/01/2018	01	04	01	
251-030		CONGRESS DR	PRENTISS AV	JC	02/05/2018	01	04	01	
251-031		CONGRESS DR	PRENTISS AV	JC	02/05/2018	01	04	01	
251-032		CONGRESS DR	PRENTISS AV	JC	08/08/2018	01	04	01	
251-033		CONGRESS DR	PRENTISS AV	JC	02/05/2018	01	04	01	
251-034		CONGRESS DR	PRENTISS AV	JC	02/05/2018	01	04	01	
251-035		CONGRESS DR	PRENTISS AV	JC	02/05/2018	01	04	01	
251-036		CONGRESS DR	PRENTISS AV	JC	02/05/2018	01	04	01	
251-037		PRENTISS AV	DEBORE DR	JC	02/05/2018	01	04	01	
251-038		DEBORE DR	PRENTISS AV	JC	02/05/2018	01	04	01	
251-039		DEBORE DR	PRENTISS AV	JC	02/05/2018	01	04	01	
251-040		DEBORE DR	MADRID	JC	02/05/2018	01	04	01	
251-041		DEBORE DR	MADRID	JC	02/07/2018	01	04	01	
251-042		DEBORE DR	MADRID	SC	02/05/2018	01	04	01	
251-043		PRENTISS AV	PAULINE DR	JC	02/05/2018	01	04	01	
251-044		PAULINE DR	PRENTISS AV	JC	02/05/2018	01	04	01	
251-045		PAULINE DR	MADRID	JC	02/05/2018	01	04	01	
251-046		CONGRESS DR	PRENTISS AV	JC	02/05/2018	01	04	01	
251-047		CONGRESS DR	PRENTISS AV	JC	02/05/2018	01	04	01	
251-048		CONGRESS DR	PRENTISS AV	JC	02/05/2018	01	04	01	
251-049		CONGRESS DR	MADRID	JC	02/05/2018	01	04	01	
251-050		CONGRESS DR	MADRID	JC	02/05/2018	01	04	01	
251-051		MADRID	DEBORE DR	JC	02/05/2018	01	04	01	
251-052		MADRID	PAULINE DR	JC	02/05/2018	01	04	01	
251-053		CONGRESS DR	MADRID	JC	02/05/2018	01	04	01	
251-054		CONGRESS DR	MORRISON RD	JC	02/05/2018	01	04	01	
251-055		MITHRA	DESIRE	JC	02/05/2018	01	04	01	
251-056		MITHRA	DESIRE	JC	02/05/2018	01	04	01	
251-057		MITHRA	CONGRESS	JC	02/05/2018	01	04	01	
251-058		DESIRE	ODIN	JC	02/05/2018	01	04	01	
251-059		ODIN	DESIRE	JC	02/05/2018	01	04	01	
251-060		ODIN	CONGRESS DR	JC	02/05/2018	01	04	01	
251-061		MENDEZ	PIETY DR	JC	08/08/2018	01	04	01	
251-062		MENDEZ	PIETY DR	JC	08/08/2018	01	04	01	
251-063		MENDEZ	PIETY DR	JC	08/08/2018	01	04	01	

STRUCT_1	ADDRESS	STREET	CROSS STREET	INSPECTOR	INSP_DATE	C	F	W	REMARKS
251-064		MENDEZ	CONGRESS DR	JC	02/06/2018	01	04	01	
251-065		MENDEZ	CONGRESS DR	JC	02/06/2018	01	04	01	
251-066		MENDEZ	CONGRESS DR	JC	02/06/2018	01	04	01	
251-067		PRENTISS AV	PIETY DR	JC	02/06/2018	01	04	01	
251-068		PRENTISS AV	PIETY DR	JC	02/06/2018	01	04	01	
251-069		PRENTISS AV	PIETY DR	JC	02/06/2018	01	04	01	
251-070		PRENTISS AV	PIETY DR	JC	02/06/2018	01	04	01	
251-071		PRENTISS AV	PIETY DR	JC	02/06/2018	01	04	01	
251-072		PRENTISS AV	CONGRESS DR	JC	02/06/2018	01	04	01	
251-073		PRENTISS AV	CONGRESS DR	JC	02/06/2018	01	04	01	
252-001		CONGRESS DR	MEXICO	JC	02/06/2018	01	04	01	
252-002		CONGRESS DR	MEXICO	JC	02/06/2018	01	04	01	
252-003		CONGRESS DR	MEXICO	JC	02/06/2018	01	04	01	
252-004		CONGRESS DR	MEXICO	JC	02/06/2018	01	04	01	
252-005		CONGRESS DR	MEXICO	JC	02/06/2018	01	04	01	
252-006		CONGRESS DR	MEXICO	JC	02/06/2018	01	04	01	
252-007		CONGRESS DR	MEXICO	JC	02/06/2018	01	04	01	
252-008		CONGRESS DR	FRANKFORT	JC	02/06/2018	01	04	01	
252-009		CONGRESS DR	FRANKFORT	JC	02/06/2018	01	04	01	
252-010		FRANKFORT	DEBORE DR	JC	02/06/2018	01	04	01	
252-011		FRANKFORT	DEBORE DR	JC	02/06/2018	01	04	01	
252-012		FRANKFORT	DEBORE DR	JC	02/06/2018	01	04	01	
252-013		MEXICO	DEBORE DR	EMB	07/31/2018	01	01	01	
252-014		DEBORE DR	MEXICO	JC	02/06/2018	01	04	01	
252-015		DEBORE DR	NEW YORK CI	JC	02/06/2018	01	04	01	
252-016		DEBORE DR	NEW YORK CI	JC	02/06/2018	01	04	01	
252-017		NEW YORK CI	DEBORE DR	JC	02/07/2018	01	04	01	
252-018		DEBORE DR	NEW YORK CI	JC	02/06/2018	01	04	01	
252-019		DEBORE DR	FRANKFORT	JC	02/07/2018	01	04	01	
252-020		MEXICO	PAULINE	JC	02/07/2018	01	04	01	
252-021		PAULINE	MEXICO	JC	02/07/2018	01	04	01	
252-022		PAULINE	FRANKFORT	JC	02/07/2018	01	04	01	
252-023		PAULINE	FRANKFORT	JC	02/07/2018	01	04	01	
252-024		PAULINE	COLUMBIA	JC	02/07/2018	01	04	01	
252-025		PAULINE	COLUMBIA	JC	02/07/2018	01	04	01	
252-026		CONGRESS DR	FRANKFORT	JC	02/07/2018	01	04	01	
252-027		CONGRESS DR	FRANKFORT	JC	02/07/2018	01	04	01	
252-028		CONGRESS DR	CADDIE RD	JC	02/07/2018	01	04	01	
252-029		CONGRESS DR	CADDIE RD	JC	02/07/2018	01	04	01	
252-030		CONGRESS DR	CADDIE RD	JC	02/07/2018	01	04	01	
252-031		CONGRESS DR	COLUMBIA	JC	02/07/2018	01	04	01	

STRUCT_1	ADDRESS	STREET	CROSS STREET	INSPECTOR	INSP_DATE	C	F	W	REMARKS
252-032		COLUMBIA	CONGRESS DR	JC	02/07/2018	01	04	01	
252-033		COLUMBIA	PAULINE	JC	02/08/2018	01	04	01	
252-034		FRANCE RD	MORRISON RD	JC	02/08/2018	01	04	01	
252-035		FRANCE RD	MORRISON RD	JC	02/08/2018	01	04	01	
252-036		FRANCE RD	HAYNE BL	JC	02/08/2018	01	04	01	
252-037		FRANCE RD	HAYNE BL	JC	02/08/2018	01	04	01	
252-038		FRANCE RD	HAYNE BL	JC	02/08/2018	01	04	01	
252-039		HAYNE BL	PROVIDENCE PL	JC	02/08/2018	01	04	01	
252-040		PROVIDENCE PL	MEXICO	JC	02/08/2018	01	04	01	
252-041		PROVIDENCE PL	MEXICO	JC	02/18/2018	01	04	01	
252-042		PROVIDENCE PL	MEXICO	JC	02/08/2018	01	04	01	
252-043		CAMPUS BL	MEXICO	JC	02/08/2018	01	04	01	
252-044		MEXICO	PROVIDENCE PL	JC	02/08/2018	01	04	01	
252-045		HAYNE BL	NEW YORK	JC	02/08/2018	01	04	01	
252-046		NEW YORK	PROVIDENCE PL	JC	02/08/2018	01	04	01	
258-002		BASEBALL DR	HOSPITAL DR	RH	06/14/2018	01	01	01	
258-003		BASEBALL DR	HOSPITAL DR	RH	06/14/2018	01	01	01	
258-004		HOSPITAL DR	BASEBALL DR	RH	06/15/2018	01	01	01	
258-005		HOSPITAL DR	BASEBALL DR	R.H.	09/28/2018	01	01	01	
258-006		HOSPITAL DR	BASEBALL DR	RH	06/15/2018	01	01	01	
259-001		HOSPITAL DR	BASEBALL DR	RH	06/15/2018	01	01	01	
259-003		HOSPITAL DR	BASEBALL DR	RH	06/15/2018	01	01	01	
259-006		CITY PARK	ZACHARY TAYLOR DR	RH	06/15/2018	01	01	01	
259-007		CITY PARK	ZACHARY TAYLOR DR	RH	06/15/2018	01	01	01	
259-008		CITY PARK	ZACHARY TAYLOR DR	RH	06/15/2018	01	01	01	
259-011		CITY PARK	ZACHARY TAYLOR DR	TC	07/02/2018	01	01	01	
259-012		CITY PARK	ZACHARY TAYLOR DR	TC	07/02/2018	01	01	01	
266-005		WILKINSON	CLAY	KH	07/05/2018	01	01	01	
268-003		TREME	ST PETER	KH	07/05/2018	01	01	01	
268-004		TREME	ST PETER	KH	07/05/2018	01	01	01	
268-005		ST PETER	ST CLAUDE AV	K.H	07/05/2018	01	01	01	
268-060		TREME	ST PHILIP	K.H.	10/27/2018	01	01	01	
268-062		TREME	BASIN	KH	07/05/2018	01	01	01	
269-066		ST LOUIS	MARAIS	KH	07/05/2018	01	01	01	
269-070		N VILLERE	ST LOUIS	KH	07/05/2018	01	01	01	
270-044		ST PETER	N ROMAN	KH	07/05/2018	01	01	01	
270-045		ST PETER	N ROMAN	KH	07/05/2018	01	01	01	
270-049		ST PETER	N PRIEUR	KH	07/05/2018	01	01	01	
270-050		ST PETER	N JOHNSON	KH	07/05/2018	01	01	01	
270-053		LAFITTE	N DERBIGNY	KH	07/06/2018	01	01	01	
270-054		LAFITTE	N JOHNSON	K.H.	07/06/2018	01	01	01	

STRUCT_1	ADDRESS	STREET	CROSS STREET	INSPECTOR	INSP_DATE	C	F	W	REMARKS
272-041		TOULOUSE	N DORGENOIS	KH	07/06/2018	01	01	01	
273-020		LAFITTE	N RENDON	KH	07/06/2018	01	01	01	
273-069		LAFITTE	N GAYOSO	K.H	07/06/2018	01	01	01	
273-075		ORLEANS	N LOPEZ	KH	07/11/2018	01	01	01	
275-002		ESPLANADE AV	LEDA CT	K.H.	07/06/2018	01	01	01	
276-005		DESAIX BL	MOSS	KH	07/10/2018	01	01	01	
276-019		MOSS	PARKVIEW PL	KH	07/10/2018	01	04	01	
276-022		MOSS	PARKVIEW PL	KH	07/10/2018	01	01	01	
276-036		BELFORT AV	BEAUVOIR CT	KH	07/10/2018	01	01	01	
276-037		BELFORT AV	BEAUVOIR CT	KH	07/10/2018	01	01	01	
276-038		BELFORT AV	LEDA CT	KH	07/10/2018	01	01	01	
276-039		LEDA CT	BELFORT AV	KH	07/10/2018	01	01	01	
282-027		DECATUR	DUMAINE	KH	07/10/2018	01	01	01	
282-028		DECATUR	ST PHILIP	KH	07/10/2018	01	01	01	
282-029		N PETERS	URSULINES AV	KH	07/10/2018	01	01	01	
284-021		ST CLAUDE AV	ST PHILIP	KH	07/10/2018	01	01	01	
285-016		MARAIS	GOV NICHOLLS	KH	07/10/2018	01	01	01	
285-025		N CLAIBORNE AV	ESPLANADE AV	KH	07/10/2018	01	01	01	
286-013		ST PHILIP	N PRIEUR	KH	07/10/2018	01	01	01	
286-014		GOV NICHOLLS	N ROMAN	KH	07/10/2018	01	01	01	
286-015		N ROMAN	URSULINES AV	KH	07/10/2018	01	01	01	
286-045		N DERBIGNY	COLUMBUS	KH	07/10/2018	01	01	01	
287-009		N GALVEZ	ST PHILIP	KH	07/10/2018	01	01	01	
287-069		BELL	N DORGENOIS	KH	07/10/2018	01	01	01	
288-059		N DORGENOIS	BELL	KH	07/10/2018	01	01	01	
288-076		LEPAGE	N BROAD	KH	07/11/2018	01	01	01	
289-010		ORCHID	N DUPRE	KH	07/10/2018	01	01	01	
289-044		GRAND RTE ST JOHN	MYSTERY	KH	07/10/2018	01	01	01	
289-045		MYSTERY	ESPLANADE AV	KH	07/10/2018	01	01	01	
289-046		GRAND RTE ST JOHN	VIGNAUD	KH	07/10/2018	01	01	01	
289-047		VIGNAUD	PONCE DE LEON	KH	07/11/2018	01	01	01	
289-048		PONCE DE LEON	MYSTERY	JC	08/08/2018	01	04	01	
289-049		GRAND RTE ST JOHN	MOSS	JC	07/10/2018	01	04	01	
289-055		BELL	HAGAN AV	JC	07/10/2018	01	04	01	
291-036		ESPLANADE AV	N LOPEZ	JC	07/10/2018	01	04	01	
292-019		DESAIX BL	WINTHROP PL	TC	07/02/2018	01	01	01	
292-020		WINTHROP PL	DESAIX BL	TC	07/02/2018	01	01	01	
292-040		SALTUS	DESAIX BL	JC	07/10/2018	01	04	01	
294-025		SALTUS	FREY PL	TC	07/02/2018	01	01	01	
294-026		SALTUS	FREY PL	TC	07/02/2018	01	01	01	
294-027		FLORIDA AV	SALTUS	TC	07/02/2018	01	01	01	

STRUCT_1	ADDRESS	STREET	CROSS STREET	INSPECTOR	INSP_DATE	C	F	W	REMARKS
295-015		SERE	ENCAMPMENT	TC	07/02/2018	01	01	01	
295-016		SERE	RUSH	TC	07/02/2018	01	01	01	
295-017		RUSH	IMPERIAL DR	TC	07/05/2018	01	01	01	
295-018		IMPERIAL DR	RUSH	TC	07/05/2018	01	01	01	
295-019		IMPERIAL DR	IMPERIAL ST	TC	07/02/2018	01	01	01	
296-003		PELOPIDAS	CADILLAC	TC	07/02/2018	01	01	01	
296-004		CADILLAC	SENATE	TC	07/02/2018	01	01	01	
296-005		SENATE	ENCAMPMENT	TC	07/02/2018	01	01	01	
296-028		CADILLAC	CATON	TC	07/02/2018	01	01	01	
296-029		CATON	CADILLAC	TC	07/02/2018	01	01	01	
297-001		JUMONVILLE	MILTON	TC	07/02/2018	01	09	01	
303-025		N CLAIBORNE AV	COLUMBUS	JC	07/10/2018	01	04	01	
303-028		N DERBIGNY	NEW ORLEANS	JC	07/10/2018	01	04	01	
303-029		N DERBIGNY	ST BERNARD AV	JC	07/10/2018	01	04	01	
304-012		ONZAGA	N GALVEZ	JC	07/10/2018	01	04	01	
305-010		N TONTI	AUBRY	JC	07/10/2018	01	04	01	
306-054		N BROAD	O'REILLY	JC	07/10/2018	01	04	01	
308-035		GENTILLY RD	CASTIGLIONE	JC	07/10/2018	01	04	01	
308-037		ST BERNARD AV	DESAIX BL	RCO	07/12/2018	01	04	01	
309-034		NEW ORLEANS	OLD ROMAN	JC	07/10/2018	01	04	01	
309-055		A P TUREAUD AV	AUBRY	FB	09/18/2018	01	04	01	
311-026		A P TUREAUD AV	AGRICULTURE	JC	07/10/2018	01	04	01	
311-060		A P TUREAUD AV	DUELS	JC	07/10/2018	01	04	01	
312-027		BRUXELLES	TREASURE	JC	07/10/2018	01	04	01	
315-007		PARIS AV	HARRISON AV	TC	07/02/2018	01	01	01	
319-001		ALLEN	CARNOT	TC	07/02/2018	01	01	01	
319-006		LOMBARD	NEW ORLEANS	TC	07/02/2018	01	01	01	
319-007		ALLEN	STEPHEN GIRARD	TC	07/05/2018	01	01	01	
319-017		WARRINGTON DR	SUMPTER	TC	07/05/2018	01	01	01	
319-018		ANNETTE	CARNOT	TC	07/05/2018	01	01	01	
319-019		CARNOT	ALLEN	TC	07/05/2018	01	01	01	
319-053		ALLEN	STEPHEN GIRARD	TC	07/10/2018	01	01	01	
320-054		WARFIELD	MIRABEAU AV	TC	07/05/2018	01	01	01	
321-017		RAPIDES DR	WINGATE DR	TC	07/05/2018	01	01	01	
322-038		WICKFIELD DR	ROBERT E LEE BL	TC	07/05/2018	01	01	01	
324-040		BURGUNDY	ST ANTHONY AV	JC	07/10/2018	01	04	01	
325-017		ST CLAUDE AV	PAUGER	JC	07/10/2018	01	04	01	
327-018		PAUGER	N PRIEUR	JC	07/10/2018	01	04	01	
327-019		N PRIEUR	ST ANTHONY AV	JC	07/10/2018	01	04	01	
327-035		ST ANTHONY AV	N GALVEZ	JC	07/10/2018	01	04	01	
327-036		N GALVEZ	ANNETTE	JC	07/12/2018	01	04	01	

STRUCT_1	ADDRESS	STREET	CROSS STREET	INSPECTOR	INSP_DATE	C	F	W	REMARKS
327-037		N GALVEZ	ST ANTHONY AV	JC	07/12/2018	01	04	01	
328-006		ANNETTE	LAW	JC	07/12/2018	01	04	01	
328-046		N TONTI	ST ANTHONY AV	JC	07/12/2018	01	04	01	
328-070		LAW	ANNETTE	JC	07/12/2018	01	04	01	
328-071		LAW	ANNETTE	JC	07/12/2018	01	04	01	
328-073		ST ANTHONY AV	N TONTI	JC	07/12/2018	01	04	01	
328-075		LAW	ANNETTE	JC	07/12/2018	01	04	01	
329-039		ELYSIAN FIELDS AV	AGRICULTURE	JC	02/08/2018	01	04	01	
329-040		AGRICULTURE	FRENCHMEN	JC	02/08/2018	01	04	01	
329-041		FRENCHMEN	FLORIDA AV	JC	02/08/2018	01	04	01	
329-042		AGRICULTURE	ELYSIAN FIELDS AV	JC	02/08/2018	01	04	01	
329-043		ELYSIAN FIELDS AV	FLORIDA AV	JC	02/08/2018	01	04	01	
329-045		TOURO	AGRICULTURE	JC	02/08/2018	01	04	01	
329-047		PAUGER	AGRICULTURE	JC	02/08/2018	01	04	01	
329-048		AGRICULTURE	ST ANTHONY	JC	02/08/2018	01	04	01	
329-051		ANNETTE	FLORIDA AV	JC	02/08/2018	01	04	01	
329-052		ST ANTHONY AV	AGRICULTURE	JC	02/08/2018	01	04	01	
330-001		TREASURE	ELYSIAN FIELDS AV	JC	02/08/2018	01	04	01	
330-002		ELYSIAN FIELDS AV	BENEFIT	JC	02/08/2018	01	04	01	
330-003		BENEFIT	FRENCHMEN	JC	02/08/2018	01	04	01	
330-004		ELYSIAN FIELDS AV	ABUNDANCE	JC	02/08/2018	01	04	01	
330-005		ABUNDANCE	FRENCHMEN	JC	02/08/2018	01	01	01	
330-006		FRENCHMEN	TREASURE	JC	02/08/2018	01	04	01	
330-007		TREASURE	FRENCHMEN	JC	02/08/2018	01	04	01	
330-008		FRENCHMEN	BENEFIT	JC	02/08/2018	01	04	01	
330-009		TREASURE	TOURO	JC	02/08/2018	01	04	01	
330-010		TOURO	ABUNDANCE	JC	02/09/2018	01	04	01	
330-011		ABUNDANCE	FRENCHMEN	JC	02/09/2018	01	04	01	
330-012		TOURO	BENEFIT	JC	02/09/2018	01	04	01	
330-013		BENEFIT	PAUGER	JC	02/09/2018	01	04	01	
330-014		BENEFIT	FRENCHMEN	JC	02/09/2018	01	04	01	
330-043		TREASURE	PAUGER	JC	02/09/2018	01	04	01	
330-044		PAUGER	ABUNDANCE	JC	02/09/2018	01	04	01	
330-045		ABUNDANCE	ST ANTHONY AV	JC	02/09/2018	01	04	01	
330-046		ABUNDANCE	TOURO	JC	02/09/2018	01	04	01	
330-047		PAUGER	BENEFIT	JC	02/09/2018	01	04	01	
330-048		BENEFIT	ST ANTHONY AV	JC	02/12/2018	01	04	01	
330-049		TREASURE	ST ANTHONY AV	JC	02/12/2018	01	04	01	
330-050		ST ANTHONY AV	BENEFIT	JC	02/12/2018	01	04	01	
330-051		ST ANTHONY AV	ABUNDANCE	JC	02/12/2018	01	04	01	
331-001		TREASURE	ST ANTHONY AV	JC	02/12/2018	01	04	01	

STRUCT_1	ADDRESS	STREET	CROSS STREET	INSPECTOR	INSP_DATE	C	F	W	REMARKS
331-002		ST ANTHONY AV	BENEFIT	JC	02/12/2018	01	04	01	
331-003		ST ANTHONY AV	ABUNDANCE	JC	02/12/2018	01	04	01	
331-004		ST ANTHONY AV	ABUNDANCE	JC	02/12/2018	01	04	01	
331-005		TREASURE	ANNETTE	JC	02/12/2018	01	04	01	
331-006		ANNETTE	ABUNDANCE	JC	02/12/2018	01	04	01	
331-007		ABUNDANCE	ALLEN	JC	02/12/2018	01	04	01	
331-008		ANNETTE	BENEFIT	JC	02/12/2018	01	04	01	
331-009		BENEFIT	ST ANTHONY AV	JC	02/12/2018	01	04	01	
331-023		TREASURE	ALLEN	JC	02/12/2018	01	04	01	
331-024		ALLEN	TREASURE	JC	02/12/2018	01	04	01	
331-025		ALLEN	ABUNDANCE	JC	02/12/2018	01	04	01	
331-027		TREASURE	NEW ORLEANS	JC	02/12/2018	01	04	01	
331-028		NEW ORLEANS	FLORIDA AV	JC	02/12/2018	01	04	01	
331-030		TREASURE	NEW ORLEANS	JC	02/12/2018	01	04	01	
331-031		TREASURE	LONDON AV	JC	02/12/2018	01	04	01	
331-032		NEW ORLEANS	BENEFIT	JC	02/12/2018	01	04	01	
331-033		BENEFIT	LONDON AV	JC	02/12/2018	01	04	01	
331-034		BENEFIT	ALLEN	JC	02/12/2018	01	04	01	
331-054		ABUNDANCE	ST ANTHONY AV	JC	02/12/2018	01	04	01	
333-038		MANDOLIN	TOURO	TC	07/05/2018	01	01	01	
333-039		PAUGER	PELOPIDAS	TC	07/05/2018	01	01	01	
333-040		MANDOLIN	ST ANTHONY AV	TC	07/05/2018	01	01	01	
333-041		ST ANTHONY AV	PELOPIDAS	TC	07/05/2018	01	01	01	
333-042		ST ANTHONY AV	STEPHEN GIRARD	TC	07/05/2018	01	01	01	
333-043		TOURO	CARNOT	TC	07/09/2018	01	01	01	
333-044		CARNOT	FRENCHMEN	TC	07/09/2018	01	01	01	
333-045		TOURO	SUMPTER	TC	07/09/2018	01	01	01	
333-046		SUMPTER	FRENCHMEN	TC	07/09/2018	01	01	01	
333-047		TOURO	LOMBARD	TC	07/09/2018	01	01	01	
333-048		LOMBARD	FRENCHMEN	TC	07/09/2018	01	01	01	
333-049		TOURO	STEPHEN GIRARD	TC	07/09/2018	01	01	01	
333-050		ELYSIAN FIELDS AV	SENATE	TC	07/09/2018	01	01	01	
333-051		ELYSIAN FIELDS AV	CARNOT	TC	07/09/2018	01	01	01	
333-052		ST ANTHONY AV	SUMPTER	TC	07/09/2018	01	01	01	
333-053		ST ANTHONY AV	CARNOT	TC	07/09/2018	01	01	01	
333-054		MANDOLIN	TOURO	TC	07/09/2018	01	01	01	
333-055		PAUGER	MANDOLIN	TC	07/10/2018	01	01	01	
333-056		MANDOLIN	PAUGER	TC	07/10/2018	01	01	01	
333-057		MANDOLIN	ST ANTHONY AV	TC	07/10/2018	01	01	01	
334-001		TIMOLEON	ELYSIAN FIELDS AV	TC	07/09/2018	01	01	01	
334-002		ELYSIAN FIELDS AV	TIMOLEON	TC	07/09/2018	01	01	01	

STRUCT_1	ADDRESS	STREET	CROSS STREET	INSPECTOR	INSP_DATE	C	F	W	REMARKS
334-003		ELYSIAN FIELDS AV	MIRABEAU AV	TC	07/09/2018	01	01	01	
334-004		ELYSIAN FIELDS AV	TIMOLEON	TC	07/10/2018	01	01	01	
334-005		ELYSIAN FIELDS AV	SELMA	TC	07/10/2018	01	01	01	
334-006		ELYSIAN FIELDS AV	TIMOLEON	TC	07/10/2018	01	01	01	
334-007		TIMOLEON	FRENCHMEN	TC	07/10/2018	01	01	01	
334-008		TIMOLEON	FRENCHMEN	TC	07/10/2018	01	01	01	
334-009		TIMOLEON	ELYSIAN FIELDS AV	TC	07/10/2018	01	01	01	
334-010		FRENCHMEN	MIRABEAU AV	TC	07/10/2018	01	01	01	
334-011		FRENCHMEN	SELMA	TC	07/10/2018	01	01	01	
334-012		SELMA	TOURO	JC	07/11/2018	01	04	01	
334-013		SELMA	ELYSIAN FIELDS AV	JC	07/11/2018	01	04	01	
334-014		FRENCHMEN	ROBIN	JC	07/11/2018	01	04	01	
334-015		ROBIN	TOURO	JC	07/11/2018	01	04	01	
334-016		ROBIN	ELYSIAN FIELDS AV	JC	07/11/2018	01	04	01	
334-017		ROBIN	ELYSIAN FIELDS AV	JC	07/11/2018	01	04	01	
334-018		ELYSIAN FIELDS AV	FILMORE	JC	07/11/2018	01	04	01	
334-019		FRENCHMEN	FILMORE AV	JC	07/11/2018	01	04	01	
334-020		FRENCHMEN	MIRABEAU AV	JC	07/11/2018	01	04	01	
334-021		MIRABEAU AV	ELYSIAN FIELDS AV	JC	07/11/2018	01	04	01	
334-022		FRENCHMEN	BRUTUS	JC	07/11/2018	01	04	01	
334-023		BRUTUS	FRENCHMEN	JC	07/11/2018	01	04	01	
334-024		BRUTUS	ELYSIAN FIELDS AV	JC	07/11/2018	01	04	01	
334-025		ELYSIAN FIELDS AV	MIRABEAU AV	JC	07/11/2018	01	04	01	
334-026		FRENCHMEN	MIRABEAU AV	JC	07/11/2018	01	04	01	
334-027		MIRABEAU AV	FRENCHMEN	JC	07/11/2018	01	04	01	
334-028		MIRABEAU AV	TOURO	JC	07/11/2018	01	04	01	
334-029		BRUTUS	TOURO	JC	07/11/2018	01	04	01	
334-030		TOURO	MIRABEAU AV	RCO	07/09/2018	01	04	01	
334-031		MIRABEAU AV	PAUGER	RCO	07/09/2018	01	04	01	
334-032		BRUTUS	PAUGER	RCO	07/09/2018	01	04	01	
334-033		PAUGER	MIRABEAU AV	RCO	07/09/2018	01	04	01	
334-034		BRUTUS	ST ANTHONY AV	RCO	07/09/2018	01	04	01	
334-035		ST ANTHONY AV	MIRABEAU AV	RCO	07/09/2018	01	04	01	
334-036		MIRABEAU AV	PAUGER	RCO	07/09/2018	01	04	01	
334-037		TIMOLEON	TOURO	RCO	07/09/2018	01	04	01	
334-038		TOURO	MIRABEAU AV	RCO	07/09/2018	01	04	01	
334-039		MIRABEAU AV	PAUGER	RCO	07/09/2018	01	04	01	
334-040		MIRABEAU AV	FRENCHMEN	RCO	07/09/2018	01	04	01	
334-041		TOURO	SELMA	RCO	07/09/2018	01	04	01	
334-042		SELMA	PAUGER	RCO	07/09/2018	01	04	01	
334-043		TOURO	ROBIN	RCO	07/09/2018	01	04	01	

STRUCT_1	ADDRESS	STREET	CROSS STREET	INSPECTOR	INSP_DATE	C	F	W	REMARKS
334-044		TIMOLEON	PAUGER	RCO	07/09/2018	01	04	01	
334-045		PAUGER	MIRABEAU AV	RCO	07/09/2018	01	04	01	
334-046		MIRABEAU AV	ST ANTHONY AV	RCO	07/09/2018	01	04	01	
334-047		PAUGER	SELMA	RCO	07/09/2018	01	04	01	
334-048		PAUGER	SELMA	RCO	07/09/2018	01	04	01	
334-049		TIMOLEON	ST ANTHONY AV	RCO	07/09/2018	01	04	01	
334-050		ST ANTHONY AV	TIMOLEON	RCO	07/09/2018	01	04	01	
334-051		ST ANTHONY AV	MIRABEAU AV	RCO	07/09/2018	01	04	01	
334-052		TIMOLEON	ST ANTHONY AV	RCO	07/09/2018	01	04	01	
334-053		ST ANTHONY AV	SELMA	RCO	07/09/2018	01	04	01	
334-056		ST ANTHONY AV	SELMA	RCO	07/09/2018	01	04	01	
334-057		ST ANTHONY AV	FILMORE AV	RCO	07/09/2018	01	04	01	
335-014		PASTEUR BL	FILMORE AV	RCO	07/09/2018	01	04	01	
335-015		PASTEUR BL	FILMORE AV	RCO	07/09/2018	01	04	01	
336-014		ELYSIAN FIELDS AV	ROBERT E LEE BL	RCO	07/09/2018	01	04	01	
337-016		ROBERT E LEE BL	CAMERON BL	RCO	07/09/2018	01	04	01	
339-001		JOURDAN RD	ALMONASTER AV	AF	07/31/2018	01	01	01	
339-002		JOURDAN RD	ALMONASTER AV	AF	07/31/2018	01	01	01	
339-003		JOURDAN RD	ALMONASTER AV	AF	07/31/2018	01	01	01	
339-004		JOURDAN RD	ALMONASTER AV	AF	07/31/2018	01	01	01	
339-005		JOURDAN RD	ALMONASTER AV	AF	07/31/2018	01	01	01	
339-006		JOURDAN RD	ALMONASTER AV	JC	02/09/2018	01	04	01	
339-009		JOURDAN RD	ALMONASTER AV	EMB	09/30/2018	01	01	01	
342-020		MANDEVILLE	N PETERS	JC	07/12/2018	01	04	01	
342-021		N PETERS	MARIGNY	JC	07/12/2018	01	04	01	
342-022		N PETERS	SPAIN	JC	07/12/2018	01	04	01	
342-023		MARIGNY	N PETERS	JC	07/12/2018	01	04	01	
342-025		ELYSIAN FIELDS AV	N PETERS	JC	07/12/2018	01	04	01	
344-003		N VILLERE	ELYSIAN FIELDS AV	JC	07/12/2018	01	04	01	
344-025		MUSIC	URQUHART	JC	07/12/2018	01	04	01	
345-013		MARIGNY	N ROBERTSON	JC	07/12/2018	01	04	01	
345-014		N ROBERTSON	MANDEVILLE	JC	07/12/2018	01	04	01	
346-040		ST ROCH AV	N PRIEUR	JC	07/12/2018	01	04	01	
347-029		ST ROCH AV	LAW	JC	07/13/2018	01	04	01	
348-001		MANDEVILLE	AGRICULTURE	JC	02/09/2018	01	04	01	
348-002		AGRICULTURE	SPAIN	JC	02/09/2018	01	04	01	
348-003		MANDEVILLE	INDUSTRY	JC	02/09/2018	01	04	01	
348-004		INDUSTRY	MARIGNY	JC	02/09/2018	01	04	01	
348-005		MARIGNY	COMMERCE	JC	02/09/2018	01	04	01	
348-006		MARIGNY	FLORIDA AV	JC	02/09/2018	01	04	01	
348-007		INDUSTRY	SPAIN	JC	02/09/2018	01	04	01	

STRUCT_1	ADDRESS	STREET	CROSS STREET	INSPECTOR	INSP_DATE	C	F	W	REMARKS
348-008		INDUSTRY	ST ROCH AV	JC	02/09/2018	01	04	01	
348-009		SPAIN	FLORIDA AV	JC	02/09/2018	01	04	01	
348-010		MANDEVILLE	FLORIDA AV	JC	02/09/2018	01	04	01	
348-011		FLORIDA AV	SPAIN	JC	02/09/2018	01	04	01	
348-012		FLORIDA AV	MARIGNY	JC	02/09/2018	01	04	01	
348-013		MARIGNY	AGRICULTURE	JC	02/09/2018	01	04	01	
348-014		AGRICULTURE	ELYSIAN FIELDS AV	JC	02/09/2018	01	04	01	
348-015		AGRICULTURE	MANDEVILLE	JC	02/09/2018	01	04	01	
348-016		MARIGNY	INDUSTRY	JC	02/09/2018	01	04	01	
348-017		ELYSIAN FIELDS AV	AGRICULTURE	JC	02/09/2018	01	04	01	
348-018		SPAIN	AGRICULTURE	JC	02/09/2018	01	04	01	
348-019		SPAIN	INDUSTRY	JC	02/09/2018	01	04	01	
348-020		ST ROCH AV	AGRICULTURE	JC	02/09/2018	01	04	01	
348-021		AGRICULTURE	SPAIN	JC	02/09/2018	01	04	01	
348-022		ST ROCH AV	INDUSTRY	JC	02/09/2018	01	04	01	
348-023		ST ROCH AV	FLORIDA AV	JC	02/09/2018	01	04	01	
348-024		MUSIC	AGRICULTURE	JC	02/12/2018	01	04	01	
348-025		AGRICULTURE	ST ROCH AV	JC	02/12/2018	01	04	01	
348-026		ST ROCH AV	INDUSTRY	JC	02/12/2018	01	04	01	
348-039		IDEAL PL	ST ROCH AV	JC	07/13/2018	01	04	01	
349-001		TREASURE	ARTS	JC	02/12/2018	01	04	01	
349-002		ARTS	TREASURE	JC	02/12/2018	01	04	01	
349-004		TREASURE	MUSIC	JC	02/12/2018	01	04	01	
349-005		ARTS	BENEFIT	JC	02/12/2018	01	04	01	
349-006		BENEFIT	MUSIC	JC	02/12/2018	01	04	01	
349-008		TREASURE	MUSIC	JC	02/12/2018	01	04	01	
349-009		MUSIC	BENEFIT	JC	02/12/2018	01	04	01	
349-010		BENEFIT	ST ROCH AV	JC	02/12/2018	01	04	01	
349-011		MUSIC	ABUNDANCE	JC	02/12/2018	01	04	01	
349-012		ABUNDANCE	ST ROCH AV	JC	02/12/2018	01	04	01	
349-013		MUSIC	AGRICULTURE	JC	02/12/2018	01	04	01	
349-014		TREASURE	ST ROCH AV	JC	02/12/2018	01	04	01	
349-015		ST ROCH AV	BENEFIT	JC	02/12/2018	01	04	01	
349-016		ST ROCH AV	TREASURE	AF	03/20/2018	01	01	01	
349-017		TREASURE	MUSIC	AF	03/20/2018	01	01	01	
349-018		ST ROCH AV	ABUNDANCE	AF	03/20/2018	01	01	01	
349-019		ST ROCH AV	AGRICULTURE	AF	03/20/2018	01	01	01	
349-020		TREASURE	ST ROCH AV	AF	03/20/2018	01	01	01	
349-021		ST ROCH AV	BENEFIT	AF	03/20/2018	01	01	01	
349-022		ST ROCH AV	TREASURE	AF	03/20/2018	01	01	01	
349-023		TREASURE	SPAIN	AF	03/20/2018	01	01	01	

STRUCT_1	ADDRESS	STREET	CROSS STREET	INSPECTOR	INSP_DATE	C	F	W	REMARKS
349-024		ST ROCH AV	ABUNDANCE	AF	03/20/2018	01	01	01	
349-025		TREASURE	SPAIN	AF	03/20/2018	01	01	01	
349-026		SPAIN	BENEFIT	AF	03/21/2018	01	01	01	
349-027		BENEFIT	ST ROCH AV	AF	03/21/2018	01	01	01	
349-028		SPAIN	ABUNDANCE	AF	03/21/2018	01	01	01	
349-029		ABUNDANCE	ST ROCH AV	AF	03/21/2018	01	01	01	
349-030		TREASURE	MANDEVILLE	AF	03/21/2018	01	01	01	
349-031		MANDEVILLE	TREASURE	AF	03/21/2018	01	01	01	
349-032		TREASURE	SPAIN	AF	03/21/2018	01	01	01	
349-033		MANDEVILLE	BENEFIT	AF	03/21/2018	01	01	01	
349-034		BENEFIT	MANDEVILLE	AF	03/21/2018	01	02	01	
349-035		MANDEVILLE	TREASURE	AF	03/21/2018	01	01	01	
349-036		TREASURE	MANDEVILLE	AF	03/21/2018	01	01	01	
349-037		TREASURE	MARIGNY	AF	03/21/2018	01	01	01	
349-038		MANDEVILLE	ABUNDANCE	AF	03/21/2018	01	01	01	
349-039		TREASURE	MARIGNY	AF	03/21/2018	01	01	01	
349-040		MARIGNY	BENEFIT	AF	03/21/2018	01	01	01	
349-042		MARIGNY	HUMANITY	AF	03/21/2018	01	01	01	
349-043		BENEFIT	ELYSIAN FIELDS AV	AF	03/21/2018	01	01	01	
349-044		MARIGNY	ABUNDANCE	AF	03/21/2018	01	01	01	
349-045		ABUNDANCE	ELYSIAN FIELDS AV	AF	02/21/2018	01	01	01	
349-046		ABUNDANCE	MANDEVILLE	AF	03/21/2018	01	01	01	
349-047		TREASURE	ELYSIAN FIELDS AV	AF	03/21/2018	01	01	01	
349-048		ELYSIAN FIELDS AV	TREASURE	AF	03/21/2018	01	01	01	
349-049		TREASURE	MARIGNY	AF	03/21/2018	01	01	01	
349-050		ELYSIAN FIELDS AV	BENEFIT	AF	03/22/2018	01	01	01	
349-051		ELYSIAN FIELDS AV	ABUNDANCE	AF	03/22/2018	01	01	01	
349-052		BENEFIT	MANDEVILLE	AF	03/22/2018	01	01	01	
349-053		ABUNDANCE	MANDEVILLE	A.F.	03/26/2018	01	01	01	
349-054		ABUNDANCE	MUSIC	A.F.	03/26/2018	01	01	01	
349-055		ST ROCH AV	TREASURE	FB	09/14/2018	01	01	01	
349-056		ST ROCH AV	ABUNDANCE	FB	09/14/2018	01	01	01	
350-001		MARIGNY	HUMANITY	AF	03/22/2018	01	01	01	
350-002		HUMANITY	ELYSIAN FIELDS AV	AF	03/22/2018	01	01	01	
350-003		ELYSIAN FIELDS AV	PLEASURE	AF	03/22/2018	01	01	01	
350-004		MARIGNY	PLEASURE	AF	03/22/2018	01	01	01	
350-005		PLEASURE	ELYSIAN FIELDS AV	AF	03/20/2018	01	01	01	
350-006		MARIGNY	LAFRENIERE	AF	03/22/2018	01	01	01	
350-007		LAFRENIERE	ELYSIAN FIELDS AV	AF	03/22/2018	01	01	01	
350-008		ELYSIAN FIELDS AV	PLEASURE	AF	03/11/2018	01	01	01	
350-009		ELYSIAN FIELDS AV	SERE	AF	03/22/2018	01	01	01	

STRUCT_1	ADDRESS	STREET	CROSS STREET	INSPECTOR	INSP_DATE	C	F	W	REMARKS
350-010		MARIGNY	SERE	AF	03/22/2018	01	01	01	
350-011		SERE	ELYSIAN FIELDS AV	AF	03/22/2018	01	01	01	
350-013		SERE	MANDEVILLE	AF	03/22/2018	01	01	01	
350-014		HUMANITY	MANDEVILLE	AF	03/22/2018	01	01	01	
350-015		MANDEVILLE	PLEASURE	AF	03/22/2018	01	01	01	
350-016		HUMANITY	SPAIN	A.F	03/22/2018	01	01	01	
350-017		SPAIN	HUMANITY	A.F.	03/22/2018	01	01	01	
350-018		SPAIN	PLEASURE	A.F.	03/22/2018	01	01	01	
350-019		HUMANITY	W ST ROCH AV	A.P	03/22/2018	01	01	01	
350-020		W ST ROCH AV	HUMANITY	A.F	03/23/2018	01	01	01	
350-021		W ST ROCH AV	PLEASURE	A.F	03/23/2018	01	01	01	
350-023		PLEASURE	MANDEVILLE	A.F	03/23/2018	01	01	01	
350-024		PLEASURE	SPAIN	A.F.	03/23/2018	01	01	01	
350-025		SPAIN	PLEASURE	A.F.	03/23/2018	01	01	01	
350-026		SPAIN	LAFRENIERE	A.F.	03/23/2018	01	01	01	
350-027		MANDEVILLE	LAFRENIERE	A.F.	03/23/2018	01	01	01	
350-028		LAFRENIERE	MANDEVILLE	A.F	03/23/2018	01	01	01	
350-029		LAFRENIERE	SPAIN	A.F.	03/23/2018	01	01	01	
350-030		MANDEVILLE	SERE	A.F.	03/23/2018	01	01	01	
350-031		SERE	MANDEVILLE	A.F.	02/23/2018	01	01	01	
350-032		ELDER	FAIRMONT DR	A.F	03/23/2018	01	01	01	
350-033		FAIRMONT DR	E ST ROCH AV	A.F	03/23/2018	01	01	01	
350-034		FAIRMONT DR	ELDER	A.F	03/23/2018	01	01	01	
350-036		FAIRMONT DR	SERE	A.F	03/23/2018	01	01	01	
350-037		FAIRMONT DR	MONTPELIER	A.F	03/23/2018	01	01	01	
350-038		SERE	MANDEVILLE	A.F.	03/23/2018	01	01	01	
350-039		CLERMONT DR	MONTPELIER	A.F.	03/23/2018	01	01	01	
350-040		CLERMONT DR	MONTPELIER	A.F	03/26/2018	01	01	01	
350-041		MONTPELIER	CLERMONT DR	A.F.	03/13/2018	01	01	01	
350-042		MONTPELIER	FAIRMONT DR	AF	03/13/2018	01	01	01	
350-043		FAIRMONT DR	MONTREAL	A.F.	03/13/2018	01	01	01	
350-044		MONTREAL	MARIGNY	A.F.	03/13/2018	01	01	01	
350-045		FAIRMONT DR	MILTON	A.F.	03/13/2018	01	01	01	
350-046		MILTON	ELYSIAN FIELDS AV	A.F.	03/13/2018	01	01	01	
350-047		MILTON	ELYSIAN FIELDS AV	A.F.	03/13/2018	01	01	01	
350-048		ELYSIAN FIELDS AV	MONTEREY	A.F	03/13/2018	01	01	01	
350-049		ELYSIAN FIELDS AV	MILTON	A.F.	03/13/2018	01	01	01	
350-050		ELYSIAN FIELDS AV	ST DENIS	A.F.	03/14/2018	01	01	01	
350-051		MONTPELIER	MARIGNY	A.F.	03/14/2018	01	01	01	
350-052		ST DENIS	MARIGNY	A.F.	03/14/2018	01	01	01	
350-053		ST DENIS	MARIGNY	A.F.	03/14/2018	01	01	01	

STRUCT_1	ADDRESS	STREET	CROSS STREET	INSPECTOR	INSP_DATE	C	F	W	REMARKS
350-054		MARIGNY	SERE	A.F.	03/14/2018	01	01	01	
350-055		ST DENIS	ELYSIAN FIELDS AV	A.F.	03/14/2018	01	01	01	
350-056		CLERMONT DR	JONQUIL	A.F.	03/14/2018	01	01	01	
350-057		PIEDMONT DR	JONQUIL	A.F.	03/14/2018	01	01	01	
350-058		HUMANITY	ST ROCH AV	A.F.	03/14/2018	01	01	01	
350-059		MILTON	ELYSIAN FIELDS AV	A.F.	03/15/2018	01	01	01	
351-001		CLEMATIS	GLADIOLUS	A.F.	03/15/2018	01	01	01	
351-002		GLADIOLUS	CLEMATIS	A.F.	03/15/2018	01	01	01	
351-003		GLADIOLUS	IRIS	A.F.	03/15/2018	01	01	01	
351-004		GLADIOLUS	CLEMATIS	A.F.	03/15/2018	01	01	01	
351-005		CLEMATIS	VERBENA	A.F.	03/15/2018	01	01	01	
351-006		CLEMATIS	JASMINE	A.F.	03/15/2018	01	01	01	
351-007		VERBENA	IRIS	A.F.	03/15/2018	01	01	01	
351-008		VERBENA	IRIS	A.F.	03/15/2018	01	01	01	
351-009		CLEMATIS	JASMINE	A.F.	03/15/2018	01	01	01	
351-010		JASMINE	CLEMATIS	A.F.	03/15/2018	01	01	01	
351-011		CLEMATIS	WISTERIA	A.F.	03/15/2018	01	01	01	
351-012		WISTERIA	IRIS	A.F.	03/15/2018	01	01	01	
351-013		WISTERIA	IRIS	A.F.	03/15/2018	01	01	01	
351-014		JASMINE	CLEMATIS	A.F.	03/15/2018	01	01	01	
351-015		JASMINE	IRIS	A.F.	03/15/2018	01	01	01	
351-016		CLEMATIS	GENTILLY RD	A.F.	03/15/2018	01	01	01	
351-017		GENTILLY RD	IRIS	A.F.	03/15/2018	01	01	01	
351-018		GENTILLY RD	IRIS	A.F.	03/16/2018	01	01	01	
351-019		GENTILLY RD	IRIS	A.F.	03/16/2018	01	01	01	
351-020		GENTILLY RD	PIEDMONT DR	A.F.	03/16/2018	01	01	01	
351-021		GENTILLY RD	CLERMONT DR	A.F.	03/16/2018	01	01	01	
351-022		GENTILLY RD	CLERMONT DR	A.F.	03/16/2018	01	01	01	
351-023		GENTILLY RD	FAIRMONT DR	A.F.	03/16/2018	01	01	01	
351-024		GENTILLY RD	ELYSIAN FIELDS AV	A.F.	03/16/2018	01	01	01	
351-025		PIEDMONT DR	ST VINCENT	A.F.	03/16/2018	01	01	01	
351-026		PIEDMONT DR	ST VINCENT	A.F.	03/16/2018	01	01	01	
351-027		PIEDMONT DR	GENTILLY BL	A.F.	03/16/2018	01	01	01	
351-028		CLERMONT DR	ST VINCENT	A.F.	03/16/2018	01	01	01	
351-029		CLERMONT DR	ST VINCENT	A.F.	03/16/2018	01	01	01	
351-030		CLERMONT DR	GENTILLY BL	A.F.	03/16/2018	01	01	01	
351-031		FAIRMONT DR	MONTEREY	A.F.	03/16/2018	01	01	01	
351-032		FAIRMONT DR	GENTILLY RD	A.F.	03/16/2018	01	01	01	
351-033		FAIRMONT DR	GENTILLY BL	A.F.	03/19/2018	01	01	01	
351-034		MONTEREY	ELYSIAN FIELDS AV	A.F.	03/19/2018	01	01	01	
351-035		MONTEREY	ELYSIAN FIELDS AV	A.F.	03/19/2018	01	01	01	

STRUCT_1	ADDRESS	STREET	CROSS STREET	INSPECTOR	INSP_DATE	C	F	W	REMARKS
351-036		ELYSIAN FIELDS AV	GENTILLY RD	A.F.	03/19/2018	01	02	01	
351-037		ELYSIAN FIELDS AV	GENTILLY BL	A.F.	03/19/2018	01	01	01	
351-038		CLEMATIS	GLADIOLUS	A.F.	03/14/2018	01	01	01	
351-039		GENTILLY RD	IRIS	A.F.	03/14/2018	01	01	01	
353-012		MUSIC	GENTILLY RD	JC	07/11/2018	01	04	01	
354-024		SELMA	PAINTERS	JC	07/11/2018	01	04	01	
357-033		VIENNA	ST ROCH AV	JC	07/11/2018	01	04	01	
361-024		ST ROCH AV	VIENNA	JC	07/11/2018	01	04	01	
361-041		FRANKLIN AV	ROBERT E LEE BL	JC	07/11/2018	01	04	01	
361-043		ROBERT E LEE BL	FRANKLIN AV	RH	09/06/2018	01	01	01	
361-044		ROBERT E LEE BL	ARTS	RH	09/06/2018	01	01	01	
361-045		MADRID	PAINTERS	RH	09/06/2018	01	01	01	
361-046		MADRID	ARTS	RH	09/06/2018	01	01	01	
361-047		ARTS	ROBERT E LEE BL	RH	09/06/2018	01	01	01	
361-048		ROBERT E LEE BL	MUSIC	RH	09/06/2018	01	01	01	
361-049		ARTS	VIENNA	RH	09/06/2018	01	01	01	
361-050		VIENNA	MUSIC	RH	09/06/2018	01	01	01	
361-051		ARTS	PRESSBURG	RH	09/06/2018	01	01	01	
361-052		PRESSBURG	MUSIC	RH	09/06/2018	01	01	01	
361-053		MADRID	MUSIC	RH	09/06/2018	01	01	01	
361-054		MUSIC	ROBERT E LEE BL	RH	09/06/2018	01	01	01	
361-055		MUSIC	VIENNA	RH	09/06/2018	01	01	01	
361-056		MUSIC	PRESSBURG	RH	09/06/2018	01	01	01	
361-057		VIENNA	ST ROCH AV	RH	09/06/2018	01	01	01	
361-058		MADRID	ST ROCH AV	RH	09/07/2018	01	01	01	
361-059		ST ROCH AV	VIENNA	RH	09/07/2018	01	01	01	
361-060		PAINTERS	ROBERT E LEE BL	RH	09/07/2018	01	01	01	
361-061		ST ROCH AV	PRENTISS AV	RH	09/07/2018	01	01	01	
362-001		PAINTERS	ROBERT E LEE BL	RH	09/07/2018	01	01	01	
362-002		ROBERT E LEE BL	FRANKLIN AV	RH	09/07/2018	01	01	01	
362-003		ROBERT E LEE BL	ARTS	RH	09/07/2018	01	01	01	
362-004		ROBERT E LEE BL	MUSIC	RH	09/07/2018	01	01	01	
362-005		PAINTERS	MEXICO	RH	09/07/2018	01	01	01	
362-006		MEXICO	FRANKLIN AV	RH	09/07/2018	01	01	01	
362-007		FRANKLIN AV	ROBERT E LEE BL	RH	09/07/2018	01	01	01	
362-008		FRANKLIN AV	NEW YORK	RH	09/07/2018	01	01	01	
362-009		NEW YORK	FRANKLIN AV	RH	09/07/2018	01	01	01	
362-010		MEXICO	PAINTERS	RH	09/07/2018	01	01	01	
362-011		PAINTERS	ROBERT E LEE BL	RH	09/07/2018	01	01	01	
362-012		PAINTERS	NEW YORK	RH	09/10/2018	01	01	01	
362-013		NEW YORK	ARTS	RH	09/10/2018	01	01	01	

STRUCT_1	ADDRESS	STREET	CROSS STREET	INSPECTOR	INSP_DATE	C	F	W	REMARKS
362-014		MEXICO	ARTS	RH	09/10/2018	01	01	01	
362-015		ARTS	ROBERT E LEE BL	RH	09/10/2018	01	01	01	
362-016		ARTS	NEW YORK	RH	09/10/2018	01	01	01	
362-017		MEXICO	MUSIC	RH	09/10/2018	01	01	01	
362-018		MUSIC	ROBERT E LEE BL	RH	09/10/2018	01	01	01	
362-019		MUSIC	NEW YORK	RH	09/10/2018	01	01	01	
362-020		MEXICO	ST ROCH AV	RH	09/10/2018	01	01	01	
362-021		PAINTERS	NEW YORK	RH	09/10/2018	01	01	01	
362-022		PAINTERS	FRANKFORT	RH	09/10/2018	01	01	01	
362-023		FRANKFORT	FRANKLIN AV	RH	09/10/2018	01	01	01	
362-024		FRANKFORT	PAINTERS	RH	09/10/2018	01	01	01	
362-025		PAINTERS	NEW YORK	RH	09/10/2018	01	01	01	
362-026		FRANKFORT	ARTS	RH	09/10/2018	01	01	01	
362-027		ARTS	NEW YORK	RH	09/08/2018	01	01	01	
362-028		NEW YORK	MUSIC	RH	09/08/2018	01	01	01	
362-029		MUSIC	FRANKFORT	RH	09/08/2018	01	01	01	
362-030		NEW YORK	ST ROCH AV	RH	09/08/2018	01	01	01	
362-031		ST ROCH AV	FRANKFORT	RH	09/08/2018	01	01	01	
362-032		LEON C SIMON DR	ST ROCH AV	RH	09/08/2018	01	01	01	
362-033		LEON C SIMON DR	MUSIC	RH	09/08/2018	01	01	01	
362-034		JAY	MUSIC	RH	09/08/2018	01	01	01	
362-035		JAY	MUSIC	RH	09/08/2018	01	01	01	
362-036		JAY	MUSIC	RH	09/08/2018	01	01	01	
362-037		MUSIC	KILLDEER	RH	09/08/2018	01	01	01	
362-038		KILLDEER	MUSIC	RH	09/08/2018	01	01	01	
362-039		KILLDEER	MUSIC	RH	09/08/2018	01	01	01	
362-040		KILLDEER	MUSIC	RH	09/08/2018	01	01	01	
362-043		FRANKLIN AV	NEW YORK	RH	09/08/2018	01	01	01	
363-020		FRANKLIN AV	N ROBERTSON	JC	07/13/2018	01	04	01	
364-015		FRANKLIN AV	N MIRO	JC	07/13/2018	01	04	01	
366-001		FLORIDA AV	RABBITS	A.F	03/19/2018	01	01	01	
366-002		RABBITS	INDUSTRY	A.F	03/19/2018	01	01	01	
366-003		INDUSTRY	PEOPLES AV	JC	03/22/2018	01	04	01	
366-004		INDUSTRY	RABBITS	JC	03/22/2018	01	04	01	
366-005		INDUSTRY	DEERS	JC	03/22/2018	01	04	01	
366-007		INDUSTRY	EADS	JC	03/22/2018	01	04	01	
366-008		EADS	AGRICULTURE	JC	03/22/2018	01	04	01	
366-009		AGRICULTURE	DEERS	JC	03/22/2018	01	04	01	
366-010		DEERS	INDUSTRY	JC	03/22/2018	01	04	01	
366-011		EADS	INDUSTRY	JC	03/22/2018	01	04	01	
366-012		INDUSTRY	FRANKLIN AV	JC	03/22/2018	01	04	01	

STRUCT_1	ADDRESS	STREET	CROSS STREET	INSPECTOR	INSP_DATE	C	F	W	REMARKS
366-013		EADS	CONSTITUTION PL	JC	03/22/2018	01	04	01	
366-014		CONSTITUTION PL	FRANKLIN AV	JC	03/22/2018	01	04	01	
366-015		AGRICULTURE	FRANKLIN AV	JC	03/22/2018	01	04	01	
366-016		FRANKLIN AV	INDUSTRY	JC	03/22/2018	01	04	01	
366-017		FRANKLIN AV	CONSTITUTION	JC	03/22/2018	01	04	01	
366-018		AGRICULTURE	FRANKLIN AV	JC	03/22/2018	01	04	01	
366-019		FRANKLIN AV	INDUSTRY	JC	03/22/2018	01	01	01	
366-020		FRANKLIN AV	CONSTITUTION PL	JC	03/22/2018	01	01	01	
366-021		AGRICULTURE	PAINTERS	JC	03/22/2018	01	01	01	
366-022		AGRICULTURE	ARTS	JC	03/22/2018	01	01	01	
366-023		PAINTERS	INDUSTRY	JC	03/22/2018	01	01	01	
366-024		INDUSTRY	FRANKLIN AV	JC	03/22/2018	01	01	01	
366-025		PAINTERS	CONSTITUTION PL	JC	03/22/2018	01	04	01	
366-026		CONSTITUTION PL	FRANKLIN AV	JC	03/22/2018	01	04	01	
366-027		PAINTERS	FLORIDA AV	JC	03/22/2018	01	01	01	
366-028		FLORIDA AV	ARTS	JC	03/22/2018	01	04	01	
366-038		IDEAL PL	FRANKLIN AV	JC	07/13/2018	01	04	01	
366-042		ALMONASTER AV	FLORIDA AV	JC	07/13/2018	01	04	01	
366-043		AGRICULTURE	PAINTERS	RCO	03/21/2018	01	04	01	
367-001		RABBITS	ABUNDANCE	JC	03/22/2018	01	04	01	
367-002		ABUNDANCE	PEOPLES AV	JC	03/22/2018	01	04	01	
367-003		ABUNDANCE	PEOPLES AV	JC	03/22/2018	01	04	01	
367-004		ABUNDANCE	RABBITS	JC	03/22/2018	01	04	01	
367-005		RABBITS	ABUNDANCE	JC	03/22/2018	01	04	01	
367-006		ABUNDANCE	PEOPLES AV	EMB	09/28/2018	01	01	01	
367-007		PEOPLES AV	TREASURE	EMB	12/05/2018	01	01	01	
367-008		RABBITS	TREASURE	EMB	12/05/2018	01	01	01	
367-009		TREASURE	PEOPLES AV	EMB	12/05/2018	01	01	01	
367-010		PEOPLES AV	BENEFIT	EMB	12/04/2018	01	01	01	
367-011		TRANSFORMER	DEERS	EMB	12/04/2018	01	01	01	
367-012		DEERS	BENEFIT	RCO	03/21/2018	01	04	01	
367-013		RABBITS	BENEFIT	EMB	12/05/2018	01	01	01	
367-015		ABUNDANCE	PAINTERS	AF	09/29/2018	01	01	01	
367-017		DEERS	EDGE	RCO	03/21/2018	01	04	01	
367-018		ABUNDANCE	E DEER PARK BL	RCO	03/21/2018	01	04	01	
367-019		DEERS	TREASURE	AF	09/29/2018	01	01	01	
367-020		ABUNDANCE	EADS	RCO	03/21/2018	01	04	01	
367-021		EADS	ABUNDANCE	RCO	03/21/2018	01	04	01	
367-022		ABUNDANCE	DEERS	RCO	03/21/2018	01	04	01	
367-023		ABUNDANCE	FRANCISCO VERRETT DR	RCO	03/21/2018	01	04	01	
367-024		FRANKLIN AV	TREASURE	EMB	12/04/2018	01	01	01	

STRUCT_1	ADDRESS	STREET	CROSS STREET	INSPECTOR	INSP_DATE	C	F	W	REMARKS
367-025		EADS	TREASURE	JC	08/09/2018	01	04	01	
367-026		FRANKLIN AV	TREASURE	EMB	12/06/2018	01	01	01	
367-027		TREASURE	DEERS	EMB	12/05/2018	01	01	01	
367-028		EADS	BENEFIT	EMB	12/04/2018	01	01	01	
367-029		BENEFIT	DEERS	AF	09/29/2018	01	01	01	
367-030		ABUNDANCE	PAINTERS	RCO	03/21/2018	01	04	01	
367-031		ABUNDANCE	PAINTERS	RCO	03/21/2018	01	04	01	
367-032		ABUNDANCE	FRANKLIN AV	RCO	03/21/2018	01	04	01	
367-034		PAINTERS	TREASURE	AF	09/29/2018	01	01	01	
367-035		BENEFIT	PAINTERS	RCO	03/21/2018	01	04	01	
367-036		PAINTERS	ABUNDANCE	RCO	03/21/2018	01	04	01	
367-037		FRANKLIN AV	ABUNDANCE	JC	03/23/2018	01	04	01	
367-038		FRANKLIN AV	ABUNDANCE	JC	03/23/2018	01	04	01	
367-039		ABUNDANCE	RABBITS	RCO	03/21/2018	01	04	01	
368-001		ACACIA	FRANKLIN AV	JC	03/23/2018	01	04	01	
368-002		FRANKLIN AV	CLOVER	JC	03/23/2018	01	04	01	
368-004		ACACIA	FRANKLIN AV	JC	03/23/2018	01	04	01	
368-005		ACACIA	LOTUS	JC	03/23/2018	01	04	01	
368-006		ACACIA	LOTUS	JC	03/23/2018	01	04	01	
368-007		ACACIA	DAHLIA WK	JC	03/23/2018	01	04	01	
368-008		FRANKLIN AV	CLOVER	JC	03/23/2018	01	04	01	
368-009		CLOVER	LOTUS	JC	03/23/2018	01	04	01	
368-010		CLOVER	PEOPLES AV	JC	03/23/2018	01	04	01	
368-011		CLOVER	PEOPLES AV	JC	03/23/2018	01	04	01	
368-013		LAVENDER	FRANKLIN AV	JC	03/23/2018	01	04	01	
368-014		LAVENDER	FRANKLIN AV	JC	03/23/2018	01	04	01	
368-015		LAVENDER	FRANKLIN AV	JC	03/25/2018	01	04	01	
368-016		LAVENDER	LOTUS	JC	03/23/2018	01	04	01	
368-017		LAVENDER	PEOPLES AV	JC	03/23/2018	01	04	01	
368-018		LAVENDER	PEOPLES AV	JC	03/23/2018	01	04	01	
368-019		PEOPLES AV	LAVENDER	JC	03/23/2018	01	04	01	
368-020		PEOPLES AV	JONQUIL	JC	08/09/2018	01	04	01	
368-021		JONQUIL	FRANKLIN AV	JC	03/23/2018	01	04	01	
368-022		CLOVER	FRANKLIN AV	JC	03/23/2018	01	04	01	
368-023		MYRTLE	FRANKLIN AV	JC	03/23/2018	01	04	01	
368-024		SAGE	FRANKLIN AV	JC	03/23/2018	01	04	01	
368-025		ELDER	FRANKLIN AV	JC	03/23/2018	01	04	01	
368-026		FRANKLIN AV	ELDER	JC	03/23/2018	01	04	01	
368-027		FRANKLIN AV	SAGE	JC	03/23/2018	01	04	01	
368-029		FRANKLIN AV	MYRTLE	JC	03/23/2018	01	04	01	
368-031		ELDER	FRANKLIN AV	JC	03/23/2018	01	06	01	

STRUCT_1	ADDRESS	STREET	CROSS STREET	INSPECTOR	INSP_DATE	C	F	W	REMARKS
368-032		FRANKLIN AV	MYRTLE	JC	03/23/2018	01	04	01	
368-034		MYRTLE	LOTUS	RCO	03/22/2018	01	04	01	
368-035		MYRTLE	DAHLIA WK	RCO	03/22/2018	01	04	01	
368-036		ELDER	LOTUS	RCO	03/22/2018	01	04	01	
368-037		ELDER	LOTUS	RCO	03/22/2018	01	04	01	
368-038		BAY	FRANKLIN AV	RCO	03/23/2018	01	04	01	
368-039		BAY	FRANKLIN AV	RCO	03/22/2018	01	04	01	
368-040		BAY	FRANKLIN AV	RCO	03/22/2018	01	04	01	
368-041		FRANKLIN AV	SAGE	RCO	03/22/2018	01	04	01	
368-043		SAGE	FRONTAGE RD	RCO	03/22/2018	01	04	01	
368-044		FRANKLIN AV	JONQUIL	RCO	03/22/2018	01	04	01	
368-045		JONQUIL	LOTUS	RCO	03/22/2018	01	04	01	
368-046		JONQUIL	PEOPLES AV	RCO	03/22/2018	01	04	01	
368-047		JONQUIL	PEOPLES AV	RCO	03/22/2018	01	04	01	
368-048		FRANKLIN AV	JONQUIL	RCO	03/22/2018	01	04	01	
368-049		PEOPLES AV	EDGE	RCO	03/22/2018	01	04	01	
368-050		EDGE	RABBITS	EMB	12/05/2018	01	01	01	
368-051		EDGE	RABBITS	RCO	03/22/2018	01	04	01	
368-052		PEOPLES AV	BAY	RCO	03/22/2018	01	04	01	
368-053		BAY	PEOPLES AV	RCO	03/22/2018	01	04	01	
368-054		BAY	PEOPLES AV	RCO	03/22/2018	01	04	01	
368-055		PEOPLES AV	SAGE	RCO	03/22/2018	01	04	01	
368-056		SAGE	PEOPLES AV	RCO	03/22/2018	01	04	01	
368-057		PEOPLES AV	DAHLIA WK	RCO	03/22/2018	01	04	01	
368-058		RABBITS	EDGE	EMB	12/05/2018	01	01	01	
369-001		CLEMATIS	BAY	RCO	03/22/2018	01	04	01	
369-002		BAY	CLEMATIS	RCO	03/22/2018	01	01	01	
369-003		BAY	PIEDMONT DR	RCO	03/22/2018	01	01	01	
369-004		BAY	PIEDMONT DR	RCO	03/22/2018	01	04	01	
369-005		CLEMATIS	SAGE	RCO	03/22/2018	01	04	01	
369-006		CLEMATIS	ELDER	RCO	03/22/2018	01	04	01	
369-007		CLEMATIS	ELDER	RCO	03/21/2018	01	01	01	
369-008		ELDER	CLEMATIS	RCO	03/21/2018	01	04	01	
369-009		ELDER	CLEMATIS	RCO	03/21/2018	01	04	01	
369-010		CLEMATIS	ELDER	JC	03/14/2018	01	04	01	
369-011		CLEMATIS	MYRTLE	JC	03/14/2018	01	04	01	
369-012		MYRTLE	FRANKLIN AV	JC	03/14/2018	01	04	01	
369-013		ELDER	PIEDMONT DR	JC	03/14/2018	01	04	01	
369-014		PIEDMONT DR	HUMANITY	JC	03/14/2018	01	04	01	
369-015		PIEDMONT DR	HUMANITY	JC	03/14/2018	01	04	01	
369-016		PIEDMONT DR	ELDER	JC	03/14/2018	01	04	01	

STRUCT_1	ADDRESS	STREET	CROSS STREET	INSPECTOR	INSP_DATE	C	F	W	REMARKS
369-017		PIEDMONT DR	ACACIA	JC	03/14/2018	01	04	01	
369-018		PIEDMONT DR	ACACIA	JC	03/14/2018	01	04	01	
369-019		PIEDMONT DR	MONTPELIER	JC	03/14/2018	01	04	01	
369-020		PIEDMONT DR	MONTPELIER	JC	03/14/2018	01	04	01	
369-021		ELDER	CLERMONT DR	JC	03/14/2018	01	04	01	
369-022		CLERMONT DR	HUMANITY	JC	03/14/2018	01	04	01	
369-023		CLERMONT DR	HUMANITY	JC	03/14/2018	01	04	01	
369-024		CLERMONT DR	ELDER	JC	03/14/2018	01	04	01	
369-025		CLERMONT DR	ELDER	JC	03/14/2018	01	04	01	
369-026		CLERMONT DR	ACACIA	JC	03/14/2018	01	04	01	
369-027		CLEMATIS	ACACIA	JC	03/14/2018	01	04	01	
369-028		ACACIA	CLEMATIS	JC	03/14/2018	01	04	01	
369-029		CLEMATIS	MYRTLE	JC	03/14/2018	01	04	01	
369-030		CLEMATIS	CLOVER	JC	03/14/2018	01	04	01	
369-031		ACACIA	CLEMATIS	JC	03/14/2018	01	04	01	
369-032		ACACIA	FRANKLIN AV	JC	03/14/2018	01	04	01	
369-033		CLEMATIS	LAVENDER	JC	03/14/2018	01	04	01	
369-034		LAVENDER	CLEMATIS	JC	03/14/2018	01	04	01	
369-035		CLEMATIS	CLOVER	JC	03/14/2018	01	04	01	
369-036		CLOVER	FRANKLIN AV	JC	03/14/2018	01	04	01	
369-037		LAVENDER	CLEMATIS	JC	03/14/2018	01	04	01	
369-038		LAVENDER	FRANKLIN AV	JC	03/14/2018	01	04	01	
369-039		CLEMATIS	MONTPELIER	JC	03/14/2018	01	04	01	
369-040		MONTPELIER	PIEDMONT DR	JC	03/20/2018	01	04	01	
369-041		CLEMATIS	JONQUIL	JC	03/20/2018	01	04	01	
369-042		JONQUIL	CLEMATIS	JC	03/20/2018	01	04	01	
369-043		JONQUIL	IRIS	JC	03/20/2018	01	04	01	
369-044		JONQUIL	IRIS	JC	03/20/2018	01	04	01	
369-045		MUSIC	HUMANITY	JC	03/20/2018	01	04	01	
370-001		JASMINE	IRIS	JC	03/20/2018	01	04	01	
370-002		IRIS	WISTERIA	JC	03/20/2018	01	04	01	
370-003		WISTERIA	FRANKLIN AV	JC	03/20/2018	01	04	01	
370-004		WISTERIA	FRANKLIN AV	JC	03/20/2018	01	04	01	
370-005		FRANKLIN AV	GENTILLY RD	JC	03/20/2018	01	04	01	
370-006		IRIS	GENTILLY RD	JC	03/20/2018	01	04	01	
370-007		GENTILLY RD	FRANKLIN AV	JC	03/20/2018	01	04	01	
370-008		GENTILLY RD	FRANKLIN AV	JC	03/20/2018	01	04	01	
370-009		JASMINE	FRANKLIN AV	JC	03/20/2018	01	04	01	
370-010		JASMINE	FRANKLIN AV	JC	03/20/2018	01	04	01	
370-013		VERBENA	IRIS	JC	03/20/2018	01	04	01	
370-014		VERBENA	FRANKLIN AV	JC	03/20/2018	01	04	01	

STRUCT_1	ADDRESS	STREET	CROSS STREET	INSPECTOR	INSP_DATE	C	F	W	REMARKS
370-015		GLADIOLUS	IRIS	JC	03/20/2018	01	04	01	
370-016		IRIS	JONQUIL	JC	03/20/2018	01	04	01	
370-017		GLADIOLUS	IRIS	JC	03/20/2018	01	04	01	
370-018		GLADIOLUS	FRANKLIN AV	JC	03/20/2018	01	04	01	
370-019		FRANKLIN AV	VERBENA	JC	03/20/2018	01	04	01	
370-020		GLADIOLUS	FRANKLIN AV	JC	03/20/2018	01	04	01	
370-021		FRANKLIN AV	VERBENA	JC	03/21/2018	01	04	01	
370-023		VERBENA	LOTUS	JC	03/21/2018	01	04	01	
370-024		VERBENA	LOTUS	JC	03/21/2018	01	04	01	
370-025		VERBENA	PEOPLES AV	JC	03/21/2018	01	04	01	
370-026		GLADIOLUS	LOTUS	JC	03/21/2018	01	04	01	
370-027		GLADIOLUS	PEOPLES AV	JC	03/21/2018	01	04	01	
370-028		GLADIOLUS	PEOPLES AV	RCO	03/17/2018	01	01	01	
370-029		JASMINE	FRANKLIN AV	RCO	03/17/2018	01	01	01	
370-030		JASMINE	LOTUS	RCO	03/17/2018	01	01	01	
370-031		JASMINE	LOTUS	EG	03/17/2018	01	01	01	
370-032		JASMINE	LOTUS	EG	03/17/2018	01	01	01	
370-033		JASMINE	PEOPLES AV	EG	03/17/2018	01	01	01	
370-035		LOTUS	JASMINE	EG	03/17/2018	01	01	01	
370-036		LOTUS	WISTERIA	EG	03/17/2018	01	01	01	
370-037		WISTERIA	LOTUS	EG	03/17/2018	01	01	01	
370-038		WISTERIA	PEOPLES AV	JC	03/21/2018	01	04	01	
370-039		WISTERIA	FRANKLIN AV	JC	03/21/2018	01	04	01	
370-040		FRANKLIN AV	GENTILLY RD	JC	03/21/2018	01	04	01	
370-041		LOTUS	GENTILLY RD	EG	03/17/2018	01	01	01	
370-042		GENTILLY RD	LOTUS	EG	03/17/2018	01	01	01	
370-043		GENTILLY RD	ASTER	EG	03/17/2018	01	01	01	
370-045		GENTILLY RD	LOTUS	RCO	03/17/2018	01	01	01	
370-046		GENTILLY RD	FRANKLIN AV	RCO	03/17/2018	01	01	01	
370-047		WISTERIA	FRANKLIN AV	EG	03/17/2018	01	01	01	
370-048		WISTERIA	IRIS	JC	03/21/2018	01	04	01	
371-001		EASTERN	CARNOT	JC	03/21/2018	01	04	01	
371-002		EASTERN	CARNOT	JC	03/21/2018	01	04	01	
371-003		EASTERN	CARNOT	JC	03/21/2018	01	04	01	
371-004		EASTERN	LOMBARD	JC	03/21/2018	01	04	01	
371-005		EASTERN	COX	JC	03/21/2018	01	04	01	
371-006		EASTERN	GENTILLY RD	JC	03/22/2018	01	04	01	
371-008		BACCICH	MIRABEAU AV	JC	03/22/2018	01	04	01	
371-009		BACCICH	CARNOT	JC	03/22/2018	01	04	01	
371-010		BACCICH	CARNOT	JC	03/22/2018	01	04	01	
371-012		BACCICH	LOMBARD	JC	03/22/2018	01	04	01	

STRUCT_1	ADDRESS	STREET	CROSS STREET	INSPECTOR	INSP_DATE	C	F	W	REMARKS
371-013		BACCICH	LOMBARD	JC	03/22/2018	01	04	01	
371-014		BACCICH	GENTILLY RD	RCO	03/17/2018	01	01	01	
371-015		BACCICH	GENTILLY RD	RCO	03/17/2018	01	04	01	
371-017		GENTILLY RD	LAFAYE	RCO	03/17/2018	01	04	01	
371-018		LAFAYE	CARNOT	RCO	03/17/2018	01	01	01	
371-019		LAFAYE	CARNOT	JC	08/09/2018	01	04	01	
371-020		LAFAYE	CARNOT	JC	08/09/2018	01	04	01	
371-021		LAFAYE	LOMBARD	RCO	03/17/2018	01	04	01	
371-022		LAFAYE	LOMBARD	RCO	03/17/2018	01	04	01	
371-023		LAFAYE	LOMBARD	RCO	03/18/2018	01	01	01	
371-024		LAFAYE	GENTILLY RD	RCO	03/17/2018	01	04	01	
371-025		LAFAYE	GENTILLY RD	RCO	03/17/2018	01	04	01	
371-026		DEMONTLUZIN	CARNOT	RCO	03/17/2018	01	04	01	
371-027		DEMONTLUZIN	CARNOT	RCO	03/17/2018	01	04	01	
371-028		DEMONTLUZIN	LOMBARD	RCO	03/17/2018	01	04	01	
371-029		DEMONTLUZIN	LOMBARD	RCO	03/17/2018	01	01	01	
371-030		DEMONTLUZIN	LOMBARD	JC	03/22/2018	01	04	01	
371-031		DEMONTLUZIN	GENTILLY RD	JC	03/22/2018	01	04	01	
371-032		DEMONTLUZIN	GENTILLY RD	JC	03/22/2018	01	04	01	
371-037		FRANKLIN AV	CARNOT	JC	03/22/2018	01	04	01	
371-038		FRANKLIN AV	LOMBARD	JC	03/22/2018	01	04	01	
371-039		FRANKLIN AV	LOMBARD	JC	03/22/2018	01	04	01	
371-040		FRANKLIN AV	GENTILLY RD	JC	03/22/2018	01	04	01	
372-001		SELMA	FRANKLIN AV	JC	03/22/2018	01	04	01	
372-002		FRANKLIN AV	SELMA	JC	03/22/2018	01	04	01	
372-003		FRANKLIN AV	MIRABEAU AV	JC	03/22/2018	01	04	01	
372-004		FRANKLIN AV	SELMA	JC	03/22/2018	01	04	01	
372-005		FRANKLIN AV	DREUX AV	JC	03/22/2018	01	04	01	
372-006		SELMA	DEMONTLUZIN	JC	03/22/2018	01	04	01	
372-007		DEMONTLUZIN	MIRABEAU AV	JC	03/22/2018	01	04	01	
372-008		DEMONTLUZIN	MIRABEAU AV	JC	03/22/2018	01	04	01	
372-009		DEMONTLUZIN	MILTON	JC	03/22/2018	01	04	01	
372-010		MIRABEAU AV	LAFAYE	JC	03/22/2018	01	04	01	
372-011		DEMONTLUZIN	DREUX AV	JC	03/22/2018	01	04	01	
372-012		DEMONTLUZIN	DREUX AV	TB	03/20/2018	01	04	01	
372-013		DREUX AV	LAFAYE	TB	03/20/2018	01	01	01	
372-014		DREUX AV	FRANKLIN AV	EMB	04/17/2018	01	01	01	
372-015		DEMONTLUZIN	FILMORE AV	EMB	04/17/2018	01	01	01	AGB04/30/18
372-016		SELMA	LAFAYE	EMB	04/17/2018	01	01	01	
372-017		LAFAYE	MIRABEAU AV	EMB	04/17/2018	01	01	01	
372-018		LAFAYE	MIRABEAU AV	EMB	04/17/2018	01	01	01	

STRUCT_1	ADDRESS	STREET	CROSS STREET	INSPECTOR	INSP_DATE	C	F	W	REMARKS
372-019		LAFAYE	DREUX AV	EMB	04/17/2018	01	01	01	
372-020		LAFAYE	DREUX AV	EMB	04/17/2018	01	01	01	
372-022		LAFAYE	DREUX AV	EMB	04/17/2018	01	01	01	
372-023		LAFAYE	FILMORE AV	EMB	04/17/2018	01	01	01	
372-024		FILMORE AV	LAFAYE	A.F	04/08/2018	01	01	01	
372-025		FILMORE AV	LAFAYE	A.F.	04/18/2018	01	01	01	
372-026		SELMA	BACCICH	A.F.	04/18/2018	01	01	01	
372-027		BACCICH	DREUX AV	A.F	04/18/2018	01	01	01	
372-028		BACCICH	DREUX AV	A.F.	04/18/2018	01	01	01	
372-029		DREUX AV	LAFAYE	A.F.	04/25/2018	01	01	01	
372-031		BACCICH	DREUX AV	A.F.	04/18/2018	01	01	01	
372-034		BACCICH	FILMORE	A.F.	04/25/2018	01	01	01	
372-035		BACCICH	SELMA	A.F.	04/18/2018	01	01	01	
372-036		BACCICH	MIRABEAU AV	A.F.	04/18/2018	01	01	01	
372-037		BACCICH	MIRABEAU AV	A.F	04/18/2018	01	01	01	
372-038		BACCICH	MIRABEAU AV	A.F	04/18/2018	01	01	01	
372-039		SELMA	EASTERN	A.F	04/18/2018	01	01	01	
372-040		SELMA	EASTERN	A.F.	04/18/2018	01	01	01	
372-041		EASTERN	SELMA	A.F.	04/18/2018	01	01	01	
372-042		EASTERN	MIRABEAU AV	A.F	04/18/2018	01	01	01	
372-043		SELMA	EASTERN	A.F	04/18/2018	01	01	01	
372-044		SELMA	PEOPLES AV	A.F	04/18/2018	01	01	01	
372-045		PEOPLES AV	MIRABEAU AV	A.F	04/18/2018	01	01	01	
372-046		PEOPLES AV	MIRABEAU AV	A.F.	04/18/2018	01	01	01	
372-047		MIRABEAU AV	PEOPLES AV	A.F	04/18/2018	01	01	01	
372-048		EASTERN	SELMA	A.F.	04/18/2018	01	01	01	
372-049		EASTERN	DREUX AV	A.F.	04/25/2018	01	01	01	
372-050		EASTERN	DREUX AV	A.F.	04/18/2018	01	01	01	
372-051		DREUX AV	BACCICH	A.F.	04/23/2018	01	01	01	
372-053		EASTERN	DREUX AV	A.F.	04/23/2018	01	01	01	
372-054		EASTERN	FILMORE AV	A.F.	04/23/2018	01	01	01	
372-055		BACCICH	FILMORE AV	A.F.	04/23/2018	01	01	01	
372-056		FILMORE AV	LAFAYE	A.F.	04/23/2018	01	01	01	
372-059		FRANKLIN AV	FILMORE AV	A.F.	04/23/2018	01	01	01	
372-060		FRANKLIN AV	FILMORE	A.F.	04/23/2018	01	01	01	
372-061		FRANKLIN AV	DREUX AV	A.F.	04/23/2018	01	01	01	
372-062		MIRABEAU AV	FRANKLIN AV	A.F.	04/23/2018	01	01	01	
372-063		MIRABEAU AV	EASTERN	A.F.	04/23/2018	01	01	01	
373-001		MENDEZ	FRANKLIN AV	A.F.	04/23/2018	01	01	01	
373-002		FRANKLIN AV	MENDEZ	A.F.	04/23/2018	01	01	01	
373-003		FRANKLIN AV	PRENTISS AV	A.F.	04/24/2018	01	01	01	

STRUCT_1	ADDRESS	STREET	CROSS STREET	INSPECTOR	INSP_DATE	C	F	W	REMARKS
373-004		FRANKLIN AV	ODIN	A.F.	04/24/2018	01	01	01	
373-005		FRANKLIN AV	MITHRA	A.F.	04/24/2018	01	01	01	
373-006		FRANKLIN AV	FILMORE AV	A.F.	04/24/2018	01	01	01	
373-007		MENDEZ	EADS	A.F.	04/24/2018	01	01	01	
373-008		EADS	PRENTISS AV	A.F.	04/24/2018	01	01	01	
373-009		PRENTISS AV	FRANKLIN AV	A.F.	04/24/2018	01	01	01	
373-010		PRENTISS AV	EADS	A.F.	04/24/2018	01	01	01	
373-011		PRENTISS AV	LAFAYE	A.F.	04/24/2018	01	01	01	
373-012		EADS	ODIN	A.F.	04/24/2018	01	01	01	
373-013		EADS	MITHRA	A.F.	04/24/2018	01	01	01	
373-014		MITHRA	LAFAYE	A.F.	04/24/2018	01	01	01	
373-015		EADS	FILMORE AV	A.F.	04/25/2018	01	01	01	
373-016		MENDEZ	LAFAYE	A.F.	04/25/2018	01	01	01	
373-017		LAFAYE	ODIN	A.F.	04/25/2018	01	01	01	
373-018		LAFAYE	PRENTISS AV	EMB	04/27/2018	01	01	01	
373-019		MENDEZ	BACCICH	EMB	04/27/2018	01	01	01	
373-020		BACCICH	ODIN	EMB	04/27/2018	01	01	01	
373-021		BACCICH	PRENTISS AV	EMB	04/27/2018	01	01	01	
373-022		PRENTISS AV	LAFAYE	EMB	04/27/2018	01	01	01	
373-023		PRENTISS AV	PEOPLES AV	EMB	04/27/2018	01	01	01	
373-024		MENDEZ	PEOPLES AV	EMB	04/27/2018	01	01	01	
373-025		PEOPLES AV	ODIN	EMB	04/27/2018	01	01	01	
373-026		PEOPLES AV	PRENTISS AV	EMB	04/27/2018	01	01	01	
373-027		ODIN	LAFAYE	EMB	04/27/2018	01	01	01	
373-028		LAFAYE	MITHRA	EMB	05/08/2018	01	01	01	
373-029		MITHRA	BACCICH	EMB	04/27/2018	01	01	01	
373-030		ODIN	BACCICH	EMB	04/27/2018	01	01	01	
373-031		ODIN	PEOPLES AV	EMB	04/27/2018	01	01	01	
373-032		PEOPLES AV	MITHRA	EMB	04/27/2018	01	01	01	
373-033		BACCICH	MITHRA	EMB	04/27/2018	01	01	01	
373-034		MITHRA	PEOPLES AV	EMB	04/27/2018	01	01	01	
373-035		LAFAYE	MITHRA	EMB	04/27/2018	01	01	01	
374-001		MADRID	FRANKLIN AV	EMB	04/30/2018	01	01	01	
374-002		FRANKLIN AV	ROBERT E LEE BL	EMB	04/29/2018	01	01	01	
374-003		FRANKLIN AV	VIENNA	EMB	04/30/2018	01	01	01	
374-004		FRANKLIN AV	PRESSBURG	EMB	04/30/2018	01	01	01	
374-005		PRESSBURG	EADS	EMB	04/30/2018	01	01	01	
374-006		MADRID	EADS	EMB	04/30/2018	01	01	01	
374-007		EADS	ROBERT E LEE BL	EMB	04/30/2018	01	01	01	
374-009		ROBERT E LEE BL	FRANKLIN AV	EMB	04/30/2018	01	01	01	
374-010		EADS	VIENNA	EMB	04/30/2018	01	01	01	

STRUCT_1	ADDRESS	STREET	CROSS STREET	INSPECTOR	INSP_DATE	C	F	W	REMARKS
374-011		VIENNA	FRANKLIN AV	EMB	04/30/2018	01	01	01	
374-012		VIENNA	LAFAYE	EMB	04/30/2018	01	01	01	
374-013		EADS	PRESSBURG	EMB	04/30/2018	01	01	01	
374-014		EADS	ATHIS	EMB	04/30/2018	01	01	01	
374-015		MADRID	LAFAYE	EMB	04/30/2018	01	01	01	
374-016		LAFAYE	ROBERT E LEE BL	EMB	04/30/2018	01	01	01	
374-017		ROBERT E LEE BL	BACCICH	EMB	05/01/2018	01	01	01	
374-018		LAFAYE	VIENNA	EMB	05/01/2018	01	01	01	
374-019		LAFAYE	PRESSBURG	EMB	05/01/2018	01	01	01	
374-020		PRESSBURG	EADS	EMB	05/01/2018	01	01	01	
374-021		PRESSBURG	BACCICH	5/1/18	05/01/2018	01	01	01	
374-022		PRESSBURG	PEOPLES AV	EMB	05/01/2018	01	01	01	
374-023		MADRID	BACCICH	EMB	05/01/2018	01	01	01	
374-024		BACCICH	ROBERT E LEE BL	EMB	05/01/2018	01	01	01	
374-025		ROBERT E LEE BL	PEOPLES AV	EMB	05/01/2018	01	01	01	
374-026		MADRID	PEOPLES AV	EMB	05/01/2018	01	01	01	
374-027		PEOPLES AV	VIENNA	EMB	05/01/2018	01	01	01	
374-028		VIENNA	BACCICH	EMB	05/01/2018	01	01	01	
374-029		BACCICH	MADRID	EMB	05/01/2018	01	01	01	
374-030		BACCICH	PRESSBURG	EMB	05/01/2018	01	01	01	
374-031		VIENNA	PEOPLES AV	EMB	05/01/2018	01	01	01	
374-032		PEOPLES AV	PRESSBURG	EMB	05/02/2018	01	01	01	
374-033		ATHIS	FRANKLIN AV	EMB	05/02/2018	01	01	01	
374-034		FRANKLIN AV	PRENTISS AV	EMB	05/02/2018	01	01	01	
374-035		FRANKLIN AV	PRESSBURG	EMB	05/02/2018	01	01	01	
374-036		ATHIS	EADS	EMB	05/02/2018	01	01	01	
374-037		EADS	PRENTISS AV	EMB	05/02/2018	01	01	01	
374-038		PRENTISS AV	FRANKLIN AV	EMB	05/02/2018	01	01	01	
374-039		PRENTISS AV	LAFAYE	EMB	05/02/2018	01	01	01	
374-040		ATHIS	LAFAYE	EMB	05/02/2018	01	01	01	
374-041		LAFAYE	PRESSBURG	EMB	05/02/2018	01	01	01	
374-042		LAFAYE	PRENTISS AV	EMB	05/02/2018	01	01	01	
374-043		PRENTISS AV	BACCICH	EMB	05/02/2018	01	01	01	
374-045		ATHIS	BACCICH	JC	04/30/2018	01	04	01	
374-046		BACCICH	PRENTISS AV	JC	04/30/2018	01	04	01	
374-047		PRENTISS AV	PEOPLES AV	JC	04/30/2018	01	04	01	
374-048		BACCICH	PRESSBURG	RCO	05/04/2018	01	04	01	
374-049		ATHIS	PEOPLES AV	JC	04/30/2018	01	04	01	
374-050		PEOPLES AV	PRESSBURG	JC	04/30/2018	01	04	01	
374-051		PEOPLES AV	PRENTISS AV	JC	04/30/2018	01	04	01	
375-001		MEXICO	FRANKLIN AV	JC	04/30/2018	01	04	01	

STRUCT_1	ADDRESS	STREET	CROSS STREET	INSPECTOR	INSP_DATE	C	F	W	REMARKS
375-002		FRANKLIN AV	ROBERT E LEE BL	JC	04/30/2018	01	04	01	
375-003		FRANKLIN AV	NEW YORK	JC	04/30/2018	01	04	01	
375-004		MEXICO	EADS	RCO	05/07/2018	01	01	01	
375-005		EADS	ROBERT E LEE BL	JC	05/01/2018	01	04	01	
375-006		ROBERT E LEE BL	FRANKLIN AV	JC	05/01/2018	01	04	01	
375-007		ROBERT E LEE BL	LAFAYE	JC	05/01/2018	01	04	01	
375-008		EADS	NEW YORK	JC	05/01/2018	01	04	01	
375-009		MEXICO	LAFAYE	JC	05/01/2018	01	04	01	
375-010		LAFAYE	ROBERT E LEE BL	JC	05/01/2018	01	04	01	
375-011		ROBERT E LEE BL	BACCICH	JC	05/01/2018	01	04	01	
375-012		LAFAYE	NEW YORK	JC	05/01/2018	01	04	01	
375-013		MEXICO	BACCICH	JC	05/01/2018	01	04	01	
375-014		BACCICH	ROBERT E LEE BL	JC	05/01/2018	01	04	01	
375-017		MEXICO	PEOPLES AV	JC	05/01/2018	01	04	01	
375-018		MEXICO	PEOPLES AV	JC	05/01/2018	01	04	01	
375-020		FRANKFORT	FRANKLIN AV	JC	05/01/2018	01	04	01	
375-021		FRANKFORT	FRANKLIN AV	JC	05/01/2018	01	04	01	
375-022		FRANKLIN AV	NEW YORK	JC	05/01/2018	01	04	01	
375-023		FRANKFORT	EADS	JC	05/01/2018	01	04	01	
375-024		EADS	NEW YORK	JC	05/01/2018	01	04	01	
375-025		EADS	NEW YORK	JC	05/11/2018	01	04	01	
375-026		NEW YORK	FRANKLIN AV	JC	05/01/2018	01	04	01	
375-027		NEW YORK	LAFAYE	JC	05/01/2018	01	04	01	
375-028		FRANKFORT	LAFAYE	JC	05/01/2018	01	04	01	
375-029		LAFAYE	LEON C SIMON DR	JC	05/01/2018	01	04	01	
375-030		LAFAYE	NEW YORK	JC	05/01/2018	01	04	01	
375-031		NEW YORK	LAFAYE	JC	05/01/2018	01	04	01	
375-032		FRANKFORT	BACCICH	JC	05/01/2018	01	04	01	
375-033		BACCICH	NEW YORK	JC	05/01/2018	01	04	01	
375-034		NEW YORK	PEOPLES AV	JC	05/01/2018	01	04	01	
375-035		FRANKFORT	PEOPLES AV	JC	05/02/2018	01	04	01	
375-036		PEOPLES AV	NEW YORK	JC	05/02/2018	01	04	01	
375A-001		FRANKLIN AV	LEON C SIMON DR	JC	05/02/2018	01	04	01	
375A-002		FRANKLIN AV	LEON C SIMON DR	JC	05/02/2018	01	04	01	
375A-003		FRANKLIN AV	LEON C SIMON DR	JC	05/02/2018	01	04	01	
375A-004		LEON C SIMON DR	FRANKLIN AV	JC	05/02/2018	01	04	01	
375A-005		FRANKLIN AV	LEON C SIMON DR	JC	05/02/2018	01	04	01	
375A-006		FRANKLIN AV	LEON C SIMON DR	JC	05/02/2018	01	01	01	
375A-007		LEON C SIMON DR	BACCICH	JC	05/02/2018	01	04	01	
375A-008		LEON C SIMON DR	BACCICH	JC	05/03/2018	01	04	01	
375A-009		FRANKLIN AV	LEON C SIMON DR	JC	05/03/2018	01	04	01	

STRUCT_1	ADDRESS	STREET	CROSS STREET	INSPECTOR	INSP_DATE	C	F	W	REMARKS
375C-001		LEON C SIMON DR	BACCICH	JC	05/03/2018	01	04	01	
375C-002		LEON C SIMON DR	BACCICH	JC	05/03/2018	01	04	01	
375C-003		LEON C SIMON DR	PRESS DR	JC	05/03/2018	01	04	01	
375C-004		LEON C SIMON DR	PRESS DR	JC	05/03/2018	01	04	01	
375C-005		LEON C SIMON DR	PRESS DR	JC	05/03/2018	01	04	01	
375C-006		PRESS DR	LEON C SIMON DR	JC	05/03/2018	01	04	01	
375C-007		PRESS DR	LEON C SIMON DR	JC	05/03/2018	01	04	01	
375C-009		FRANKLIN AV	LEON C SIMON DR	JC	05/03/2018	01	04	01	
375C-010		FRANKLIN AV	LEON C SIMON DR	JC	05/03/2018	01	04	01	
375C-011		FRANKLIN AV	LEON C SIMON DR	JC	05/03/2018	01	04	01	
375C-012		FRANKLIN AV	LEON C SIMON DR	JC	05/03/2018	01	04	01	
375C-013		FRANKLIN AV	LEON C SIMON DR	JC	05/03/2018	01	04	01	
375C-014		FRANKLIN AV	LEON C SIMON DR	JC	05/03/2018	01	04	01	
375C-015		FRANKLIN AV	LEON C SIMON DR	JC	05/03/2018	01	04	01	
375C-017		FRANKLIN AV	LEON C SIMON DR	JC	05/03/2018	01	04	01	
375C-018		FRANKLIN AV	LEON C SIMON DR	JC	05/03/2018	01	04	01	
375C-020		BACCICH	LEON C SIMON DR	JC	05/03/2018	01	04	01	
375C-021		PEOPLES AV	LEON C SIMON DR	JC	05/03/2018	01	04	01	
382-034		N RAMPART	PRESS	JC	07/13/2018	01	01	01	
382-036		BURGUNDY	CLOUET	JC	07/13/2018	01	01	01	
382-037		BURGUNDY	CLOUET	JC	07/13/2018	01	01	01	
382-049		DAUPHINE	MONTEGUT	JC	07/13/2018	01	01	01	
382-050		DAUPHINE	PRESS	JC	07/13/2018	01	04	01	
383-005		MARAIS	CLOUET	JC	07/13/2018	01	04	01	
383-060		ST FERDINAND	N VILLERE	JC	07/13/2018	01	04	01	
384-006		PORT	N CLAIBORNE AV	JC	07/13/2018	01	04	01	
384-011		ST FERDINAND	N ROBERTSON	JC	07/13/2018	01	04	01	
384-022		N CLAIBORNE AV	PORT	JC	07/13/2018	01	04	01	
387-001		PRESS	AGRICULTURE	JC	05/03/2018	01	04	01	
387-003		AGRICULTURE	PRESS	JC	05/03/2018	01	04	01	
387-004		AGRICULTURE	PRESS	JC	05/03/2018	01	04	01	
387-005		AGRICULTURE PL	PRESS	JC	05/03/2018	01	04	01	
387-006		PRESS	MARCUS CHRISTIAN CI	JC	05/03/2018	01	04	01	
387-007		PRESS	MARCUS CHRISTIAN CI	JC	05/03/2018	01	04	01	
387-008		MARCUS CHRISTIAN CI	PRESS	JC	05/03/2018	01	04	01	
387-009		PRESS	INDUSTRY	JC	05/03/2018	01	04	01	
387-012		INDUSTRY	ST FERDINAND	JC	05/03/2018	01	04	01	
387-015		FELICIANA	AGRICULTURE	JC	05/03/2018	01	04	01	
387-016		FELICIANA	INDUSTRY	JC	05/07/2018	01	04	01	
387-017		CLOUET	AGRICULTURE	JC	05/07/2018	01	04	01	
387-018		CLOUET	INDUSTRY	JC	05/07/2018	01	04	01	

STRUCT_1	ADDRESS	STREET	CROSS STREET	INSPECTOR	INSP_DATE	C	F	W	REMARKS
387-019		CLOUET	FLORIDA AV	JC	05/07/2018	01	04	01	
387-020		METROPOLITAN	AIRWOOD	JC	05/07/2018	01	04	01	
387-021		METROPOLITAN	INDUSTRY	JC	05/07/2018	01	04	01	
387-025		LAUSSAT PL	MONTEGUT	JC	07/13/2018	01	04	01	
387-026		FELICIANA	FLORIDA AV	JC	07/13/2018	01	04	01	
387-027		FLORIDA AV	CLOUET	JC	07/13/2018	01	04	01	
387-028		FLORIDA AV	MONTEGUT	JC	07/13/2018	01	04	01	
387-030		FLORIDA AV	LOUISA	JC	07/13/2018	01	04	01	
387-032		MONTEGUT	LAUSSAT PL	JC	07/13/2018	01	04	01	
387-035		ST FERDINAND	FLORIDA AV	JC	07/13/2018	01	04	01	
387-037		FLORIDA AV	MONTEGUT	K.H.	10/27/2018	01	01	01	
387-038		FLORIDA AV	PRESS	FB	09/12/2018	01	01	01	
387-040		CLOUET	FLORIDA AV	JC	07/13/2018	01	04	01	
388-001		ABUNDANCE	ALMONASTER AV	JC	05/07/2018	01	04	01	
388-002		ABUNDANCE	ALMONASTER AV	JC	05/07/2018	01	04	01	
388-003		ABUNDANCE	ALMONASTER AV	JC	05/07/2018	01	04	01	
388-005		ABUNDANCE	ST FERDINAND	JC	05/07/2018	01	04	01	
388-006		ST FERDINAND	ABUNDANCE	JC	05/07/2018	01	04	01	
388-007		ABUNDANCE	PRESS	JC	05/07/2018	01	04	01	
388-008		ST FERDINAND	ABUNDANCE	JC	05/07/2018	01	04	01	
388-009		ST FERDINAND	BENEFIT	JC	05/07/2018	01	04	01	
388-010		ST FERDINAND	BENEFIT	JC	05/07/2018	01	04	01	
388-011		ST FERDINAND	BENEFIT	JC	05/07/2018	01	04	01	
388-012		ST FERDINAND	BENEFIT	JC	05/07/2018	01	04	01	
388-014		ST FERDINAND	HIGGINS BL	JC	05/07/2018	01	04	01	
388-015		BENEFIT	GORDON PLAZA DR	JC	05/07/2018	01	04	01	
388-016		BENEFIT	PRESS	JC	05/07/2018	01	04	01	
388-017		GORDON PLAZA DR	PRESS	JC	05/08/2018	01	04	01	
388-018		GORDON PLAZA DR	PRESS	JC	05/08/2018	01	04	01	
388-019		GORDON PLAZA DR	PRESS	JC	05/08/2018	01	04	01	
388-020		ABUNDANCE	PRESS	JC	05/08/2018	01	04	01	
388-021		ABUNDANCE	PRESS	JC	05/08/2018	01	04	01	
388-022		PRESS	AGRICULTURE	JC	05/08/2018	01	04	01	
388-023		ABUNDANCE	MONTEGUT	JC	05/08/2018	01	04	01	
388-024		ABUNDANCE	MONTEGUT	JC	05/08/2018	01	04	01	
388-025		MONTEGUT	TREASURE	JC	05/08/2018	01	04	01	
388-031		PRESS	ABUNDANCE	JC	05/08/2018	01	04	01	
388-032		PRESS	VISION DR	JC	05/08/2018	01	04	01	
388-033		PRESS	ABUNDANCE	JC	05/08/2018	01	04	01	
388-037		MONTEGUT	BENEFIT	RCO	05/04/2018	01	04	01	
388-038		MONTEGUT	HUMANITY	RCO	05/04/2018	01	04	01	

STRUCT_1	ADDRESS	STREET	CROSS STREET	INSPECTOR	INSP_DATE	C	F	W	REMARKS
388-039		HUMANITY	MONTEGUT	FB	09/18/2018	01	01	01	
388-040		HUMANITY	PRESS	EMB	09/30/2018	01	01	01	
388-042		HUMANITY	PRESS	EMB	09/20/2018	01	01	01	
388-045		HUMANITY	PRESS	RCO	05/04/2018	01	04	01	
388-048		PRESS	SERVITUDE	RCO	05/04/2018	01	04	01	
388-050		PRESS	BENEFIT	RCO	05/04/2018	01	04	01	
388-051		BENEFIT	GORDON PLAZA DR	RCO	05/04/2018	01	04	01	
388-052		PRESS	VISION DR	RCO	05/04/2018	01	04	01	
388-053		VISION DR	PRESS	RCO	05/04/2018	01	04	01	
388-054		PRESS	VISION DR	RCO	05/04/2018	01	04	01	
388-055		ST FERDINAND	EDNA	JC	08/09/2018	01	04	01	
388-056		ST FERDINAND	EDNA	RCO	05/04/2018	01	04	01	
388-057		EDNA	ST FERDINAND	JC	08/09/2018	01	04	01	
388-058		ST FERDINAND	HIGGINS BL	RCC	05/04/2018	01	04	01	
388-059		HIGGINS BL	ST FERDINAND	RCC	05/04/2018	01	04	01	
388-060		HIGGINS BL	ALMONASTER AV	RCC	05/04/2018	01	04	01	
388-061		HIGGINS BL	ALMONASTER AV	RC	05/04/2018	01	04	01	
388-062		EDNA	ALMONASTER AV	RC	05/04/2018	01	04	01	
388-063		EDNA	ALMONASTER AV	RC	05/04/2018	01	04	01	
388-064		EDNA	ALMONASTER AV	RC	05/04/2018	01	04	01	
388-065		EDNA	ALMONASTER AV	RC	05/04/2018	01	04	01	
388-066		MONTEGUT	PLEASURE	RC	05/04/2018	01	04	01	
388-067		TREASURE	FELICIANA	EMB	11/28/2018	01	01	01	
389-002		DRIVE L	ALVAR	RC	05/07/2018	01	04	01	
389-004		ALVAR	FRANCE ROAD PK	RC	05/07/2018	01	04	01	
389-005		ALVAR	FRANCE ROAD PK	RC	05/07/2018	07	04	01	
389-006		ALVAR	FRANCE	RC	05/08/2018	01	04	01	
389-007		ALVAR	FRANCE ROAD PK	RC	05/07/2018	01	04	01	
389-008		FRANCE ROAD PK	FRANCE RD	RC	05/07/2018	01	04	01	
389-009		FRANCE ROAD PK	FRANCE RD	RC	05/07/2018	01	04	01	
389-010		FRANCE ROAD PK	FRANCE RD	RC	05/07/2018	01	04	01	
389-011		FRANCE ROAD PK	FRANCE RD	RC	05/07/2018	01	04	01	
389-012		FRANCE ROAD PK	FRANCE RD	RC	05/07/2018	01	04	01	
389-013		FRANCE ROAD PK	FRANCE RD	RC	05/07/2018	01	04	01	
389-014		FRANCE ROAD PK	FRANCE RD	RC	05/07/2018	01	04	01	
389-015		DRIVE I	ALVAR	RCO	05/07/2018	01	04	01	
389-016		BENEFIT	ALVAR	RCO	05/07/2018	01	04	01	
389-017		ALVAR	DRIVE I	RCO	05/07/2018	01	04	01	
389-018		ALVAR	DRIVE F	RCO	05/07/2018	01	04	01	
389-019		ALVAR	DRIVE E	RCO	05/07/2018	01	04	01	
389-020		DRIVE E	ALVAR	RCO	05/07/2018	01	04	01	

STRUCT_1	ADDRESS	STREET	CROSS STREET	INSPECTOR	INSP_DATE	C	F	W	REMARKS
390-001		FRANCE RD	ALMONASTER AV	AF	07/31/2018	01	01	01	
390-002		FRANCE RD	ALMONASTER AV	AF	07/31/2018	01	01	01	
391-001		CHICKASAW	PACKARD	09/18/18	09/18/2018	01	04	01	
391-002		CHICKASAW	PACKARD	JC	05/08/2018	01	04	01	
391-003		PACKARD	TECUMSEH	JC	05/08/2018	01	04	01	
391-004		PACKARD	POWHATAN	JC	05/08/2018	01	04	01	
391-005		CHICKASAW	APACHE	JC	05/08/2018	01	04	01	
391-006		APACHE	NAVAJO	JC	05/08/2018	01	04	01	
391-007		APACHE	FRONTAGE RD	JC	05/08/2018	01	04	01	
391-010		CHICKASAW	FORD	JC	05/09/2018	01	04	01	
391-011		FORD	TECUMSEH	JC	05/09/2018	01	04	01	
391-012		FORD	POWHATAN	JC	05/09/2018	01	04	01	
391-013		CHICKASAW	FRONTAGE RD	JC	05/08/2018	01	04	01	
391-014		FRONTAGE RD	IROQUOIS	JC	05/08/2018	01	04	01	
391-015		IROQUOIS	TECUMSEH	JC	05/08/2018	01	04	01	
391-016		IROQUOIS	POWHATTAN	JC	05/08/2018	01	04	01	
391-017		POWHATTAN	FORD	JC	05/08/2018	01	04	01	
391-018		POWHATTAN	PEOPLES AV	JC	05/18/2018	01	04	01	
391-019		POWHATTAN	MC FARLAND	JC	05/08/2018	01	04	01	
391-020		MC FARLAND	TECUMSEH	JC	05/08/2018	01	04	01	
391-021		POWHATTAN	MC FARLAND	JC	05/08/2018	01	04	01	
391-022		MC FARLAND	HIAWATHA	JC	05/08/2018	01	04	01	
391-023		POWHATTAN	VELIE	JC	05/08/2018	01	04	01	
391-024		VELIE	HIAWATHA	JC	05/08/2018	01	04	01	
391-025		IROQUOIS	HIAWATHA	JC	05/09/2018	01	04	01	
391-026		HIAWATHA	BUICK	JC	05/09/2018	01	04	01	
391-027		BUICK	POCAHONTAS	JC	05/09/2018	01	04	01	
391-028		HIAWATHA	STUTZ	JC	05/09/2018	01	04	01	
391-030		STUTZ	POCAHONTAS	JC	05/09/2018	01	04	01	
391-031		IROQUOIS	POCAHONTAS	JC	05/09/2018	01	04	01	
391-032		POCAHONTAS	BUICK	JC	05/09/2018	01	04	01	
391-033		POCAHONTAS	STUTZ	JC	05/09/2018	01	04	01	
391-034		HIAWATHA	IROQUOIS	JC	05/09/2018	01	04	01	
391-035		IROQUOIS	POCAHONTAS	JC	05/09/2018	01	04	01	
391-036		POCAHONTAS	MC FARLAND	JC	05/09/2018	01	04	01	
391-037		POCAHONTAS	ST FERDINAND	JC	05/09/2018	01	04	01	
391-038		HIAWATHA	MC FARLAND	JC	05/09/2018	01	04	01	
391-039		MC FARLAND	POCAHONTAS	JC	05/09/2018	01	04	01	
391-040		HIAWATHA	VELIE	JC	05/09/2018	01	04	01	
391-042		HIAWATHA	ST FERDINAND	JC	05/09/2018	01	04	01	
391-043		HIAWATHA	ST FERDINAND	JC	05/09/2018	01	04	01	

STRUCT_1	ADDRESS	STREET	CROSS STREET	INSPECTOR	INSP_DATE	C	F	W	REMARKS
391-044		ST FERDINAND	FRONTAGE RD	JC	05/09/2018	01	04	01	
391-045		ST FERDINAND	OLD GENTILLY RD	JC	05/09/2018	01	04	01	
392-001		ALMONASTER AV	SIMMONS DR	JC	05/09/2018	01	04	01	
392-002		ALMONASTER AV	FRANCOIS DR	JC	05/09/2018	01	04	01	
392-003		SIMMONS DR	ALMONASTER AV	JC	05/10/2018	01	04	01	
392-004		SIMMONS DR	ALMONASTER AV	JC	05/10/2018	01	04	01	
392-005		ALMONASTER AV	SIMMONS DR	JC	05/10/2018	01	04	01	
392-006		ALMONASTER AV	SIMMONS DR	JC	05/10/2018	01	04	01	
392-007		ALMONASTER AV	FRANCOIS DR	JC	05/10/2018	01	04	01	
392-008		SIMMONS DR	ALMONASTER AV	JC	05/10/2018	01	04	01	
392-009		ALMONASTER AV	LIBERTY TERRACE DR	JC	05/11/2018	01	04	01	
392-010		ALMONASTER AV	LIBERTY TERRACE DR	JC	05/11/2018	01	04	01	
392-011		LIBERTY TERRACE DR	ALMONASTER AV	JC	05/11/2018	01	04	01	
392-012		LIBERTY TERRACE DR	ALMONASTER AV	JC	05/09/2018	01	04	01	
392-013		LIBERTY TERRACE DR	ALMONASTER AV	JC	05/09/2018	01	04	01	
392-014		LIBERTY TERRACE DR	ALMONASTER AV	JC	05/09/2018	01	04	01	
392-015		ST FERDINAND	ALMONASTER AV	JC	05/09/2018	01	04	01	
392-016		ST FERDINAND	EDNA	JC	05/09/2018	01	04	01	
392-017		ST FERDINAND	EDNA	JC	05/09/2018	01	04	01	
392-018		ABUNDANCE	PEOPLES AV	JC	05/10/2018	01	04	01	
392-019		PEOPLES AV	ABUNDANCE	JC	05/10/2018	01	04	01	
392-020		ABUNDANCE	ALMONASTER AV	RCO	05/07/2018	01	04	01	
392-021		ABUNDANCE	ALMONASTER AV	JC	05/10/2018	01	04	01	
392-022		ALMONASTER AV	TREASURE	JC	05/08/2018	01	04	01	
392-023		ALMONASTER AV	BENEFIT	JC	05/18/2018	01	04	01	
393-001		ST FERDINAND	ALMONASTER AV	JC	05/10/2018	01	04	01	
393-002		SERVITUDE C	ST FERDINAND	JC	05/10/2018	01	04	01	
393-003		ST FERDINAND	ALMONASTER AV	JC	05/10/2018	01	04	01	
393-004		ALMONASTER AV	SIMMONS DR	JC	05/10/2018	01	04	01	
393-005		ST FERDINAND	ALMONASTER AV	JC	05/10/2018	01	04	01	
393-006		ST FERDINAND	ALMONASTER AV	JC	05/10/2018	01	04	01	
394-001		CHICKASAW	METROPOLITAN	JC	05/11/2018	01	04	01	
394-002		CHICKASAW	LOUISA	JC	05/11/2018	01	04	01	
394-003		LOUISA	CHICKASAW	JC	05/11/2018	01	04	01	
394-004		LOUISA	TECUMSEH	JC	05/11/2018	01	04	01	
394-005		LOUISA	POWHATAN	JC	05/11/2018	01	04	01	
394-006		LOUISA	HIAWATHA	JC	05/11/2018	01	04	01	
394-007		LOUISA	HIAWATHA	JC	05/11/2018	01	04	01	
394-008		LOUISA	ALMONASTER AV	JC	05/11/2018	01	04	01	
394-009		CHICKASAW	LOUISA	JC	05/11/2018	01	04	01	
394-010		LOUISA	TECUMSEH	JC	05/11/2018	01	04	01	

STRUCT_1	ADDRESS	STREET	CROSS STREET	INSPECTOR	INSP_DATE	C	F	W	REMARKS
394-011		LOUISA	HIAWATHA	JC	05/11/2018	01	04	01	
394-012		LOUISA	ALMONASTER AV	JC	05/11/2018	01	04	01	
394-013		CHICKASAW	DESIRE	JC	05/11/2018	01	04	01	
394-014		CHICKASAW	DESIRE	JC	05/11/2018	01	04	01	
394-015		DESIRE	ALMONASTER AV	JC	05/11/2018	01	04	01	
394-016		DESIRE	ALMONASTER AV	JC	05/11/2018	01	04	01	
394-017		DESIRE	ALMONASTER AV	JC	05/11/2018	01	04	01	
394-018		DESIRE	ALMONASTER AV	JC	05/11/2018	01	04	01	
394-019		ALMONASTER AV	DESIRE	JC	05/11/2018	01	04	01	
394-020		ALMONASTER AV	LOUISA	JC	05/11/2018	01	04	01	
394-021		CHICKASAW	METROPOLITAN	JC	05/11/2018	01	04	01	
394-022		CHICKASAW	METROPOLITAN	JC	05/11/2018	01	04	01	
394-023		CHICKASAW	METROPOLITAN	JC	05/11/2018	01	04	01	
394-024		CHICKASAW	METROPOLITAN	JC	05/11/2018	01	04	01	
394-025		METROPOLITAN	CHICKASAW	RCO	05/07/2018	01	04	01	
394-026		METROPOLITAN	TECUMSEH	RCO	05/07/2018	01	04	01	
394-027		METROPOLITAN	POWHATAN	AF	05/30/2018	01	01	01	
394-028		METROPOLITAN	HIAWATHA	AF	05/30/2018	01	01	01	
394-029		METROPOLITAN	HIAWATHA	AF	05/30/2018	01	01	01	
394-030		METROPOLITAN	ALMONASTER AV	AF	05/30/2018	01	01	01	
394-033		METROPOLITAN	TECUMSEH	AF	05/30/2018	01	01	01	
394-034		METROPOLITAN	POWHATAN	AF	05/30/2018	01	01	01	
394-035		METROPOLITAN	HIAWATHA	AF	05/30/2018	01	01	01	
395-001		METROPOLITAN	CLOVER	AF	05/30/2018	01	01	01	
395-002		METROPOLITAN	HAWTHORNE PL	AF	05/30/2018	01	01	01	
395-003		METROPOLITAN	MYRTLE	AF	05/30/2018	01	01	01	
395-004		METROPOLITAN	ELDER	AF	05/30/2018	01	01	01	
395-005		METROPOLITAN	HIGGINS BL	AF	05/30/2018	01	01	01	
395-006		METROPOLITAN	CLOVER	AF	05/31/2018	01	01	01	
395-007		METROPOLITAN	HAWTHORNE PL	AF	05/31/2018	01	01	01	
395-008		METROPOLITAN	MYRTLE	AF	05/31/2018	01	01	01	
395-009		METROPOLITAN	ELDER	AF	05/31/2018	01	01	01	
395-010		METROPOLITAN	HIGGINS BL	AF	05/31/2018	01	01	01	
395-011		LOUISA	CLOVER	AF	05/31/2018	01	01	01	
395-012		LOUISA	HAWTHORNE PL	AF	05/22/2018	01	01	01	
395-013		LOUISA	MYRTLE	AF	05/22/2018	01	01	01	
395-014		LOUISA	ELDER	AF	05/22/2018	01	01	01	
395-015		LOUISA	HIGGINS BL	AF	05/22/2018	01	01	01	
395-016		LOUISA	CLOVER	AF	05/22/2018	01	01	01	
395-017		LOUISA	MYRTLE	AF	05/22/2018	01	01	01	
395-018		LOUISA	MYRTLE	AF	05/22/2018	01	01	01	

STRUCT_1	ADDRESS	STREET	CROSS STREET	INSPECTOR	INSP_DATE	C	F	W	REMARKS
395-019		LOUISA	ELDER	AF	05/22/2018	01	01	01	
395-020		LOUISA	HIGGINS BL	AF	05/22/2018	01	01	01	
395-021		ST FERDINAND	METROPOLITAN	AF	05/31/2018	01	01	01	
395-022		ST FERDINAND	METROPOLITAN	AF	05/31/2018	01	01	01	
395-023		ST FERDINAND	METROPOLITAN	AF	05/31/2018	01	01	01	
395-024		LOUISA	HIGGINS BL	JC	08/14/2018	01	04	01	
396-001		CHICKASAW	ALVAR	AF	05/31/2018	01	01	01	
396-002		CHICKASAW	ALVAR	AF	05/31/2018	01	01	01	
396-003		ALVAR	CHICKASAW	AF	05/31/2018	01	01	01	
396-004		ALVAR	CHICKASAW	AF	06/01/2018	01	01	01	
396-005		ALVAR	HIGGINS BL	AF	06/01/2018	01	01	01	
396-006		ALVAR	HIGGINS BL	AF	06/01/2018	01	01	01	
396-007		ALVAR	HIGGINS BL	AF	06/01/2018	01	01	01	
396-008		CHICKASAW	ALVAR	AF	06/01/2018	01	01	01	
396-009		ALVAR	CHICKASAW	AF	06/01/2018	01	01	01	
396-010		DESIRE	HIGGINS BL	AF	06/01/2018	01	01	01	
396-011		DESIRE	HIGGINS BL	AF	06/01/2018	01	01	01	
396-012		DESIRE	HIGGINS BL	AF	06/01/2018	01	01	01	
396-013		DESIRE	HIGGINS BL	AF	06/01/2018	01	01	01	
396-014		HIGGINS BL	DESIRE	AF	06/01/2018	01	01	01	
396-020		HIGGINS BL	PIETY	AF	06/01/2018	01	01	01	
397-001		FRANCE RD	ALMONASTER AV	AF	06/01/2018	01	01	01	
397-002		FRANCE RD	ALMONASTER AV	AF	06/01/2018	01	01	01	
397-003		FRANCE RD	ALMONASTER AV	AF	06/01/2018	01	01	01	
397-004		ALVAR	ALMONASTER AV	AF	06/01/2018	01	01	01	
397-005		ALVAR	ALMONASTER AV	AF	06/01/2018	01	01	01	
397-006		ALVAR	ALMONASTER AV	AF	06/01/2018	01	01	01	
397-007		ALVAR	ALMONASTER AV	AF	06/01/2018	01	01	01	
397-008		ALMONASTER AV	ALVAR	AF	06/01/2018	01	01	01	
397-009		ALMONASTER AV	ALVAR	AF	06/01/2018	01	01	01	
397-010		ALMONASTER AV	ALVAR	RP	08/02/2018	01	01	01	
398-001		FRANCE RD	ALMONASTER AV	AF	08/13/2018	01	01	01	
398-002		FRANCE RD	ALMONASTER AV	RP	08/02/2018	01	01	01	
398-003		FRANCE RD	ALMONASTER AV	RP	08/02/2018	01	02	01	
398-004		FRANCE RD	ALMONASTER AV	PR	08/02/2018	01	01	01	
403-060		N CLAIBORNE AV	DESIRE	JC	07/13/2018	01	04	01	
403-064		DESIRE	N CLAIBORNE AV	JC	07/13/2018	01	04	01	
405-026		N DORGENOIS	DESIRE	JC	07/16/2018	01	04	01	
406-012		ABUNDANCE	PAULINE	FGJ	07/15/2018	01	01	01	
406-015		INDUSTRY	ALVAR	FGJ	07/15/2018	01	01	01	
406-016		ALVAR	AGRICULTURE	FGJ	07/15/2018	01	01	01	

STRUCT_1	ADDRESS	STREET	CROSS STREET	INSPECTOR	INSP_DATE	C	F	W	REMARKS
406-017		PIETY	AGRICULTURE	FGJ	07/15/2018	01	01	01	
406-018		PIETY	INDUSTRY	FGJ	07/15/2018	01	01	01	
406-019		INDUSTRY	DESIRE	FGJ	07/15/2018	01	01	01	
406-020		PIETY	FLORIDA AV	FGJ	07/15/2018	01	01	01	
406-021		FLORIDA AV	DESIRE	FGJ	07/15/2018	01	01	01	
406-024		CONGRESS	FLORIDA AV	JC	07/16/2018	01	04	01	
406-025		GALLIER	FLORIDA AV	JC	07/16/2018	01	04	01	
406-034		LOUISA	INDUSTRY	FGJ	07/15/2018	01	01	01	
406-035		LOUISA	INDUSTRY	FGJ	07/15/2018	01	01	01	
406-036		LOUISA	INDUSTRY	FGJ	07/15/2018	01	01	01	
406-037		LOUISA	FLORIDA AV	FGJ	07/15/2018	01	01	01	
406-038		LOUISA	FLORIDA AV	FGJ	07/15/2018	01	01	01	
406-039		LOUISA	INDUSTRY	FGJ	07/15/2018	01	01	01	
406-040		LOUISA	FLORIDA AV	FGJ	07/15/2018	01	01	01	
406-044		ALVAR	FLORIDA AV	RH	07/22/2018	01	01	01	
407-001		FELICIANA	TREASURE	FGJ	07/15/2018	01	01	01	
407-002		FELICIANA	TREASURE	FGJ	07/24/2018	01	01	01	
407-003		FELICIANA	BENEFIT	FGJ	07/15/2018	01	01	01	
407-004		FELICIANA	HUMANITY	FGJ	07/15/2018	01	01	01	
407-005		FELICIANA	HUMANITY	FGJ	07/15/2018	01	01	01	
407-006		ABUNDANCE	CLOUET	FGJ	07/15/2018	01	01	01	
407-007		CLOUET	BENEFIT	FGJ	07/15/2018	01	01	01	
407-008		CLOUET	BENEFIT	FGJ	07/15/2018	01	01	01	
407-009		CLOUET	HUMANITY	FGJ	07/15/2018	01	01	01	
407-010		CLOUET	HUMANITY	RH	07/21/2018	01	01	01	
407-011		ABUNDANCE	METROPOLITAN	RH	07/21/2018	01	01	01	
407-012		METROPOLITAN	BENEFIT	RH	07/12/2018	01	01	01	
407-013		METROPOLITAN	BENEFIT	FGJ	07/15/2018	01	01	01	
407-014		METROPOLITAN	HUMANITY	FGJ	07/15/2018	01	01	01	
407-015		HUMANITY	METROPOLITAN	FGJ	07/15/2018	01	01	01	
407-016		ABUNDANCE	LOUISA	FGJ	07/15/2018	01	01	01	
407-017		LOUISA	TREASURE	FGJ	07/15/2018	01	01	01	
407-018		TREASURE	LOUISA	FGJ	07/15/2018	01	01	01	
407-019		TREASURE	LOUISA	RH	07/15/2018	01	01	01	
407-020		LOUISA	ABUNDANCE	RH	07/15/2018	01	01	01	
407-021		LOUISA	BENEFIT	RH	07/15/2018	01	01	01	
407-022		BENEFIT	LOUISA	RH	07/15/2018	01	01	01	
407-023		BENEFIT	LOUISA	RH	07/15/2018	01	01	01	
407-024		LOUISA	HUMANITY	RH	07/15/2018	01	01	01	
407-025		LOUISA	HUMANITY	RH	07/21/2018	01	01	01	
407-026		HUMANITY	LOUISA	RH	07/21/2018	01	01	01	

STRUCT_1	ADDRESS	STREET	CROSS STREET	INSPECTOR	INSP_DATE	C	F	W	REMARKS
407-027		ABUNDANCE	PIETY	RH	07/21/2018	01	01	01	
407-028		PIETY	TREASURE	RH	07/21/2018	01	01	01	
407-029		PIETY	BENEFIT	RH	07/21/2018	01	01	01	
407-030		PIETY	HUMANITY	RH	07/21/2018	01	01	01	
407-031		BENEFIT	FELICIANA	RH	07/21/2018	01	01	01	
407-032		LOUISA	ABUNDANCE	RH	07/21/2018	01	01	01	
408-001		LOUISA	PLEASURE	RH	07/21/2018	01	01	01	
408-002		LOUISA	PLEASURE	RH	07/21/2018	01	01	01	
408-003		PLEASURE	PIETY	RH	07/21/2018	01	01	01	
408-004		PIETY	PLEASURE	RH	07/21/2018	01	01	01	
408-005		PIETY	HIGGINS BL	RH	07/21/2018	01	01	01	
408-006		PIETY	HIGGINS BL	RH	07/21/2018	01	01	01	
408-007		LOUISA	LAFRENIERE	RH	07/21/2018	01	01	01	
408-009		METROPOLITAN	PLEASURE	RH	07/22/2018	01	01	01	
408-010		METROPOLITAN	LAFRENIERE	RH	07/22/2018	01	01	01	
408-011		METROPOLITAN	ALJA J MEYERS	RH	07/22/2018	01	01	01	
408-012		CLOUET	PLEASURE	RH	07/22/2018	01	01	01	
408-013		CLOUET	ALJA J MEYERS	RH	07/22/2018	01	01	01	
408-014		FELICIANA	PLEASURE	AF	06/20/2018	01	01	01	
408-015		FELICIANA	PLEASURE	AF	06/20/2018	01	01	01	
408-016		PIETY	PLEASURE	AF	06/20/2018	01	01	01	
409-001		ABUNDANCE	PIETY DR	AF	06/26/2018	01	01	01	
409-026		DESIRE	BENEFIT	AF	06/20/2018	01	01	01	
409-027		BENEFIT	ALVAR	AF	06/20/2018	01	01	01	
409-028		ABUNDANCE	OLIVER WHITE AV	AF	06/26/2018	01	01	01	
409-029		ABUNDANCE	MORRICE DUNCAN DR	AF	06/26/2018	01	01	01	
409-030		MORRICE DUNCAN DR	AGRICULTURE	AF	06/26/2018	01	01	01	
409-031		BENEFIT	DESIRE	AF	06/20/2018	01	01	01	
409-034		DESIRE	DRIVE I	AF	06/20/2018	01	01	01	
409-037		DESIRE	DRIVE K	AF	06/20/2018	01	01	01	
409-038		DRIVE K	ALVAR	AF	06/20/2018	01	01	01	
409-039		MORRICE DUNCAN DR	TREASURE	AF	06/27/2018	01	01	01	
409-040		DESIRE	DRIVE L	AF	06/20/2018	01	01	01	
409-041		DRIVE L	DESIRE	AF	06/20/2018	01	01	01	
409-042		DRIVE L	ALVAR	AF	06/20/2018	01	01	01	
409-043		DESIRE	PLEASURE	AF	06/26/2018	01	01	01	
409-052		MORRICE DUNCAN DR	TREASURE	AF	06/27/2018	01	01	01	
409-053		AGRICULTURE	OLIVER WHITE AV	AF	06/27/2018	01	01	01	
409-057		DRIVE L	ALVAR	AF	06/26/2018	01	01	01	
409-058		AGRICULTURE	OLIVER WHITE AV	AF	06/27/2018	01	01	01	
409-059		AGRICULTURE	OLIVER WHITE AV	AF	06/27/2018	01	01	01	

STRUCT_1	ADDRESS	STREET	CROSS STREET	INSPECTOR	INSP_DATE	C	F	W	REMARKS
409-060		ABUNDANCE	DESIRE PK	AF	06/27/2018	01	01	01	
409-061		DESIRE PK	TREASURE	AF	06/28/2018	01	01	01	
409-062		ABUNDANCE	DESIRE PK	AF	06/28/2018	01	01	01	
409-063		DESIRE PK	TREASURE	AF	06/28/2018	01	01	01	
409-064		AGRICULTURE	DESIRE PK	AF	06/28/2018	01	01	01	
409-065		AGRICULTURE	DESIRE PK	AF	06/28/2018	01	01	01	
409-066		AGRICULTURE	URSULA SPENCER WAY	AF	06/28/2018	01	01	01	
409-067		ABUNDANCE	EDITH WESTON PL	AF	06/28/2018	01	01	01	
409-068		EDITH WESTON PL	AGRICULTURE	AF	06/28/2018	01	01	01	
409-069		EDITH WESTON PL	TREASURE	AF	06/28/2018	01	01	01	
409-070		ABUNDANCE	URSULA SPENCER WAY	AF	06/28/2018	01	01	01	
409-071		URSULA SPENCER	AGRICULTURE	AF	06/28/2018	01	01	01	
409-072		URSULA SPENCER	TREASURE	AF	06/28/2018	01	02	01	
409-073		OLIVER WHITE AV	TREASURE	AF	06/28/2018	01	01	01	
409-074		TREASURE	MORRICE DUNCAN DR	AF	06/28/2018	01	01	01	
409-075		OLIVER WHITE AV	TREASURE	AF	06/28/2018	01	01	01	
409-076		TREASURE	MORRICE DUNCAN DR	AF	06/28/2018	01	01	01	
409-077		BENEFIT	OLIVER WHITE AV	AF	06/28/2018	01	01	01	
409-078		BENEFIT	PIETY DR	AF	06/28/2018	01	01	01	
409-079		OLIVER WHITE AV	HUMANITY	AF	06/28/2018	01	01	01	
409-080		HUMANITY	MORRICE DUNCAN DR	AF	06/28/2018	01	01	01	
409-081		HUMANITY	OLIVER WHITE AV	AF	06/28/2018	01	01	01	
409-082		HUMANITY	OLIVER WHITE AV	AF	06/28/2018	01	01	01	
409-083		OLIVER WHITE AV	HUMANITY	AF	06/28/2018	01	01	01	
409-084		HUMANITY	MORRICE DUNCAN DR	AF	06/28/2018	01	01	01	
409-085		PLEASURE	OLIVER WHITE AV	AF	06/28/2018	01	01	01	
409-086		PLEASURE	PIETY DR	AF	06/28/2018	01	01	01	
409-087		PLEASURE	MORRICE DUNCAN DR	AF	06/28/2018	01	01	01	
409-088		PLEASURE	MORRICE DUNCAN DR	AF	06/29/2018	01	01	01	
409-089		PLEASURE	DESIRE PK	AF	06/29/2018	01	01	01	
409-090		BENEFIT	MORRICE DUNCAN DR	AF	06/29/2018	01	01	01	
409-091		MORRICE DUNCAN DR	BENEFIT	AF	06/29/2018	01	01	01	
409-092		MORRICE DUNCAN DR	PLEASURE	AF	06/29/2018	01	01	01	
409-093		MORRICE DUNCAN DR	BENEFIT	AF	06/29/2018	01	01	01	
409-094		MORRICE DUNCAN DR	TREASURE	AF	06/29/2018	01	01	01	
409-095		BENEFIT	DESIRE PK	AF	06/29/2018	01	01	01	
409-096		DESIRE PK	HUMANITY	AF	06/29/2018	01	01	01	
409-097		DESIRE PK	PLEASURE	JC	06/29/2018	01	04	01	
409-098		DESIRE PK	BENEFIT	JC	06/29/2018	01	04	01	
409-099		DESIRE PK	TREASURE	JC	06/29/2018	01	04	01	
409-100		DESIRE PK	BENEFIT	JC	06/29/2018	01	04	01	

STRUCT_1	ADDRESS	STREET	CROSS STREET	INSPECTOR	INSP_DATE	C	F	W	REMARKS
409-101		BENEFIT	EDITH WESTON PL	JC	06/29/2018	01	04	01	
409-102		EDITH WESTON PL	TREASURE	JC	06/29/2018	01	04	01	
409-103		BENEFIT	URSULA SPENCER WAY	JC	06/29/2018	01	04	01	
409-104		URSULA SPENCER	TREASURE	JC	06/29/2018	01	04	01	
409-105		DESIRE PK	TREASURE	JC	06/29/2018	01	04	01	
409-106		DESIRE PK	TREASURE	JC	06/29/2018	01	04	01	
409-107		BENEFIT	DESIRE PK	JC	06/29/2018	01	04	01	
409-108		DESIRE PK	HUMANITY	JC	06/29/2018	01	04	01	
409-109		BENEFIT	EDITH WESTON PL	JC	06/29/2018	01	04	01	
409-110		EDITH WESTON PL	BENEFIT	JC	06/29/2018	01	04	01	
409-111		BENEFIT	URSULA SPENCER WAY	JC	06/29/2018	01	04	01	
409-112		URSULA SPENCER	BENEFIT	JC	06/29/2018	01	04	01	
409-113		HUMANITY	DESIRE PK	JC	06/29/2018	01	04	01	
409-114		HUMANITY	URSULA SPENCER WAY	JC	06/29/2018	01	04	01	
409-115		BENEFIT	DESIRE PK	JC	06/29/2018	01	04	01	
410-001		DESIRE PK	DRIVE M	JC	06/20/2018	01	04	01	
410-003		DESIRE PK	HIGGINS BL	JC	06/20/2018	01	04	01	
410-004		DESIRE PK	HIGGINS BL	JC	06/22/2018	01	04	01	
410-005		DRIVE O	PIETY	JC	06/22/2018	01	04	01	
410-009		DESIRE PK	HIGGINS BL	JC	06/29/2018	01	04	01	
410-014		ALVAR	HIGGINS BL	JC	06/22/2018	01	04	01	
410-022		DESIRE PK	HIGGINS BL	JC	06/29/2018	01	04	01	
410-023		DESIRE PK	HIGGINS BL	JC	06/29/2018	01	04	01	
410-024		DESIRE PK	SIDNEY DUPLESSIS DR	JC	06/29/2018	01	04	01	
410-025		KIMI O GRAY AV	DESIRE PK	JC	06/29/2018	01	04	01	
410-026		KIMI O GRAY AV	URSULA SPENCER WAY	JC	06/29/2018	01	04	01	
410-027		BETTY PARKER PL	DESIRE PK	JC	06/29/2018	01	04	01	
410-028		BETTY PARKER PL	URSULA SPENCER WAY	JC	06/29/2018	01	04	01	
410-029		URSULA SPENCER	BETTY PARKER PL	JC	06/29/2018	01	04	01	
410-030		SIDNEY DUPLESSIS DR	DESIRE PK	JC	06/29/2018	01	04	01	
410-031		DESIRE PK	ALBERT SAVOY WAY	JC	06/29/2018	01	04	01	
410-032		SIDNEY DUPLESSIS DR	URSULA SPENCER WAY	JC	06/29/2018	01	04	01	
410-033		ALBERT SAVOY WAY	DESIRE PK	JC	06/29/2018	01	04	01	
410-034		DESIRE PK	HIGGINS BL	JC	06/29/2018	01	04	01	
410-035		ALBERT SAVOY WAY	URSULA SPENCER WAY	JC	06/29/2018	01	04	01	
410-036		PLEASURE	DESIRE PK	JC	06/29/2018	01	04	01	
416-008		MAZANT	N DERBIGNY	JC	07/16/2018	01	04	01	
416-009		N ROMAN	FRANCE	JC	07/16/2018	01	04	01	
416-010		N ROMAN	LESSEPS	JC	07/16/2018	01	04	01	
416-013		N ROMAN	POLAND AV	JC	07/16/2018	01	04	01	
418-017		BARTHOLOMEW	LAW	JC	07/16/2018	01	04	01	

STRUCT_1	ADDRESS	STREET	CROSS STREET	INSPECTOR	INSP_DATE	C	F	W	REMARKS
418-018		LAW	MAZANT	JC	07/16/2018	01	04	01	
419-003		MAZANT	FLORIDA AV	JC	07/16/2018	01	04	01	
419-004		FRANCE	FLORIDA AV	JC	07/16/2018	01	04	01	
420-002		VICTORIA	OLD GENTILLY RD	EMB	08/01/2018	01	01	01	
420-003		VICTORIA	OLD GENTILLY RD	EMB	08/01/2018	01	01	01	
420-004		OLD GENTILLY RD	VICTORIA	EMB	08/01/2018	01	01	01	
420-005		OLD GENTILLY RD	CATHERINE	EMB	08/01/2018	01	01	01	
420-007		CATHERINE	OLD GENTILLY RD	EMB	08/01/2018	01	01	01	
420-008		CATHERINE	OLD GENTILLY RD	EMB	08/01/2018	01	01	01	
420-009		OLD GENTILLY RD	MC KAIN	EMB	08/01/2018	01	02	01	
420-011		OLD GENTILLY RD	JOURDAN RD	EMB	08/01/2018	01	01	01	
420-012		DOWNMAN RD	LOMBARD	EMB	08/01/2018	01	01	01	
420-019		CARNOT	DOWNMAN RD	JC	06/22/2018	01	04	01	
421-001		CHEF MENTEUR HW	DOWNMAN RD	EMB	08/14/2018	01	01	01	
421-002		CHEF MENTEUR HW	DOWNMAN RD	EMB	08/14/2018	01	01	01	
421-003		CHEF MENTEUR HW	DOWNMAN RD	EMB	08/14/2018	01	01	01	
422-001		REGENCY PLACE SERV	MORRISON RD	EMB	08/14/2018	01	01	01	
422-002		MORRISON RD	FLORITA CT	EMB	08/14/2018	01	01	01	
422-003		REGENCY PLACE SERV	MORRISON RD	EMB	08/14/2018	01	01	01	
422-005		REGENCY PLACE SERV	LEWIS RD	EMB	08/15/2018	01	01	01	
422-006		REGENCY PLACE SERV	LEWIS RD	EMB	08/15/2018	01	01	01	
422-007		FLORITA CT	LEWIS RD	EMB	08/15/2018	01	01	01	
422-008		FLORITA CT	MORRISON RD	EMB	08/15/2018	01	01	01	
422-009		FLORITA CT	LEWIS RD	EMB	08/15/2018	01	01	01	
422-010		REGENCY PLACE SERV	LEWIS RD	EMB	08/15/2018	01	01	01	
422-011		REGENCY PLACE SERV	LEWIS RD	AF	08/14/2018	01	01	01	
422-012		REGENCY PLACE SERV	LEWIS RD	AF	08/14/2018	01	01	01	
423-001		MORRISON RD	DOWNMAN RD	AF	08/14/2018	01	01	01	
423-002		MORRISON RD	REGENCY PLACE SERV	AF	08/14/2018	01	01	01	
423-004		REGENCY PLACE SERV	REGENCY MALL LOOP	AF	08/14/2018	01	01	01	
423-005		REGENCY MALL LOOP	REGENCY PLACE SERV	AF	08/14/2018	01	01	01	
423-006		REGENCY MALL LOOP	REGENCY PLACE SERV	AF	08/14/2018	01	01	01	
423-007		REGENCY PLACE SERV	PRINCE LN	AF	08/14/2018	01	01	01	
423-008		PRINCE LN	DOWNMAN RD	AF	08/14/2018	01	01	01	
423-009		DOWNMAN RD	PRINCE LN	AF	08/14/2018	01	01	01	
423-010		REGENCY PLACE SERV	PRINCE LN	AF	08/14/2018	01	01	01	
423-011		PRINCE LN	DOWNMAN RD	AF+	08/14/2018	01	01	01	
423-012		DOWNMAN RD	PRINCESS LN	AF	08/14/2018	01	01	01	
423-013		SEABROOK PL SERV	PRINCESS LN	AF	08/14/2018	01	01	01	
423-014		PRINCESS LN	TOWNSEND PL	AF	08/14/2018	01	01	01	
423-015		TOWNSEND PL	PRINCESS LN	AF	08/14/2018	01	01	01	

STRUCT_1	ADDRESS	STREET	CROSS STREET	INSPECTOR	INSP_DATE	C	F	W	REMARKS
425-099		DEANNE	PINES BL	JC	06/22/2018	01	04	01	
425-103		DOWNMAN RD	PINES BL	JC	06/22/2018	01	04	01	
425-104		DOWNMAN RD	PINES BL	JC	06/22/2018	01	04	01	
425-105		DOWNMAN RD	DOROTHEA	JC	06/22/2018	01	04	01	
426-087		DWYER RD	DOWNMAN RD	JC	06/22/2018	01	04	01	
429-004		HARBOR RD	FLORIDA AV	JC	07/16/2018	01	04	01	
429-005		HARBOR RD	FLORIDA AV	KH	10/06/2018	01	01	01	
429-006		HARBOR RD	FLORIDA AV	KH	10/06/2018	01	01	01	
429-007		HARBOR RD	FLORIDA AV	KH	10/06/2018	01	01	01	
431-026		AMERICA	DWYER RD	JC	08/14/2018	01	04	01	
431-096		CHEF MENTEUR HW	AMERICA	JC	06/22/2018	01	04	01	
435-016		MANUEL	N VILLERE	JC	07/16/2018	01	04	01	
435-018		MANUEL	N VILLERE	JC	07/16/2018	01	04	01	
435-019		N VILLERE	JAPONICA	JC	07/16/2018	01	04	01	
435-062		ST CLAUDE AV	JOURDAN AV	JC	07/16/2018	01	04	01	
435-063		JOURDAN AV	ST CLAUDE AV	JC	07/16/2018	01	04	01	
435-064		ST CLAUDE AV	DESLONDE	JC	07/16/2018	01	04	01	
437-012		DESLONDE	N JOHNSON	JC	07/06/2018	01	04	01	
437-013		N JOHNSON	DESLONDE	JC	07/16/2018	01	04	01	
437-014		N JOHNSON	JOURDAN AV	JC	07/16/2018	01	04	01	
437-034		N GALVEZ	JAPONICA	JC	07/16/2018	01	04	01	
438-019		JOURDAN AV	N DORGENOIS	JC	07/16/2018	01	04	01	
438-026		TENNESSEE	N TONTI	JC	07/16/2018	01	04	01	
439-001		JOURDAN RD	FLORIDA AV	JC	07/16/2018	01	04	01	
439-002		JOURDAN RD	FLORIDA AV	JC	07/16/2018	01	04	01	
439-004		HARBOR RD	FLORIDA AV	KH	10/06/2018	01	01	01	
439-005		HARBOR RD	FLORIDA AV	K.H.	10/27/2018	01	01	01	
441-012		EGANIA	DAUPHINE	JC	07/16/2018	01	01	01	
441-025		ROYAL	ANDRY	JC	07/16/2018	01	01	01	
443-068		FLOOD	N DERBIGNY	JC	07/16/2018	01	04	01	
444-032		N MIRO	CAFFIN AV	JC	07/16/2018	01	04	01	
444-035		N GALVEZ	CHOCTAW	JC	07/16/2018	01	04	01	
444-040		N JOHNSON	ANDRY	JC	07/16/2018	01	04	01	
444-041		CHOCTAW	N JOHNSON	JC	07/16/2018	01	04	01	
445-001		S TONTI	FORSTALL	JC	07/16/2018	01	04	01	
445-016		N DORGENOIS	FORSTALL	JC	07/16/2018	01	04	01	
445-020		EGANIA	FLORIDA AV	JC	07/16/2018	01	04	01	
445-030		N TONTI	EGANIA	JC	07/16/2018	01	04	01	
450-001		CHARBONNET	N TONTI	JC	08/10/2018	01	04	01	
453-062		N RAMPART	DELERY	RCO	07/13/2018	01	04	01	
454-031		URQUHART	DELERY	RCO	07/13/2018	01	04	01	

STRUCT_1	ADDRESS	STREET	CROSS STREET	INSPECTOR	INSP_DATE	C	F	W	REMARKS
454-032		TRICOU	MARAIS	RCO	07/13/2018	01	04	01	
454-033		MARAIS	DELERY	RCO	07/13/2018	01	04	01	
454-045		DELERY	ST CLAUDE AV	RCO	07/13/2018	01	04	01	
455-030		N CLAIBORNE AV	GORDON	RCO	07/13/2018	01	04	01	
455-032		GORDON	N CLAIBORNE AV	RCO	07/13/2018	01	04	01	
455-033		N CLAIBORNE AV	TUPELO	RCO	07/13/2018	01	04	01	
455-035		TUPELO	N ROBERTSON	RCO	07/13/2018	01	04	01	
455-038		N VILLERE	DELERY	RCO	07/13/2018	01	04	01	
455-044		NINA	DELERY	RCO	07/13/2018	01	04	01	
455-073		DELERY	RODER	RCO	07/13/2018	01	04	01	
455-082		ST MAURICE AV	N CLAIBORNE AV	RCO	07/13/2018	01	04	01	
455-085		AVENUE E	RODER	RCO	07/13/2018	01	04	01	
456-028		N MIRO	MONTICELLO	RCO	07/13/2018	01	04	01	
456-053		AVENUE E	N PRIEUR	RCO	07/13/2018	01	04	01	
456-054		AVENUE E	PRARO	K.H	10/28/2018	01	01	01	
457-005		MONTICELLO	N TONTI	RCO	07/16/2018	01	04	01	
457-013		TUPELO	LAW	KH	09/16/2018	01	01	01	
457-014		N DORGENOIS	TRICOU	KH	09/16/2018	01	01	01	
457-015		N DORGENOIS	DELERY	KH	09/16/2018	01	01	01	
457-016		TRICOU	LAW	KH	09/16/2018	01	01	01	
457-017		ST MAURICE AV	LAW	KH	09/16/2018	01	01	01	
457-018		LAW	TUPELO	KH	09/16/2018	01	01	01	
457-019		LAW	TRICOU	KH	09/16/2018	01	01	01	
457-020		LAW	DELERY	KH	09/16/2018	01	01	01	
457-021		N TONTI	TRICOU	KH	09/16/2018	01	01	01	
457-022		TRICOU	N MIRO	KH	09/16/2018	01	01	01	
457-023		TRICOU	N ROCHEBLAVE	KH	09/16/2018	01	01	01	
457-024		TRICOU	N DORGENOIS	KH	09/16/2018	01	01	01	
457-025		N ROCHEBLAVE	TRICOU	KH	09/16/2018	01	01	01	
457-026		N TONTI	DELERY	KH	09/16/2018	01	01	01	
457-027		DELERY	ORIN	KH	09/16/2018	01	01	01	
457-028		ORIN	DUBREUIL	KH	09/16/2018	01	01	01	
457-029		ORIN	DUBREUIL	KH	09/16/2018	01	01	01	
457-030		DUBREUIL	N TONTI	KH	09/16/2018	01	01	01	
457-031		DELERY	ORIN	KH	09/16/2018	01	01	01	
457-032		ORIN	DUBREUIL	KH	09/16/2018	01	01	01	
457-033		ORIN	DUBREUIL	KH	09/16/2018	01	01	01	
457-034		N TONTI	DUBREUIL	KH	09/16/2018	01	01	01	
457-035		DUBREUIL	N ROCHEBLAVE	KH	09/16/2018	01	01	01	
457-036		DELERY	N ROCHEBLAVE	KH	09/16/2018	01	01	01	
457-037		N ROCHEBLAVE	DUBREUIL	KH	09/16/2018	01	01	01	

STRUCT_1	ADDRESS	STREET	CROSS STREET	INSPECTOR	INSP_DATE	C	F	W	REMARKS
457-038		DUBREUIL	N DORGENOIS	KH	09/16/2018	01	01	01	
457-039		DELERY	N DORGENOIS	KH	09/16/2018	01	01	01	
457-040		N DORGENOIS	DUBREUIL	KH	09/16/2018	01	01	01	
457-041		DUBREUIL	LAW	KH	09/16/2018	01	01	01	
457-042		DELERY	LAW	KH	09/16/2018	01	01	01	
457-043		LAW	DUBREUIL	KH	09/17/2018	01	01	01	
457-044		N TONTI	MONTICELLO	KH	09/17/2018	01	01	01	
457-045		N TONTI	GORDON	KH	09/17/2018	01	01	01	
457-046		N TONTI	TUPELO	KH	09/17/2018	01	01	01	
457-047		TUPELO	N ROCHEBLAVE	KH	09/17/2018	01	01	01	
457-048		TUPELO	N MIRO	KH	09/17/2018	01	01	01	
457-049		GORDON	N ROCHEBLAVE	KH	09/17/2018	01	01	01	
457-050		N ROCHEBLAVE	TUPELO	KH	09/17/2018	01	01	01	
457-051		N ROCHEBLAVE	TUPELO	KH	09/17/2018	01	01	01	
457-052		TUPELO	N DORGENOIS	KH	09/17/2018	01	01	01	
457-053		MONTICELLO	N ROCHEBLAVE	KH	09/17/2018	01	01	01	
457-054		MONTICELLO	N DORGENOIS	KH	09/17/2018	01	01	01	
457-055		GORDON	N DORGENOIS	KH	09/18/2018	01	01	01	
457-056		N DORGENOIS	TUPELO	KH	09/17/2018	01	01	01	
457-057		N DORGENOIS	MONTICELLO	KH	09/17/2018	01	01	01	
457-058		MONTICELLO	LAW	KH	09/17/2018	01	01	01	
457-059		GORDON	LAW	KH	09/17/2018	01	01	01	
457-060		LAW	MONTICELLO	KH	09/17/2018	01	01	01	
457-061		LAW	TUPELO	KH	09/17/2018	01	01	01	
457-062		TUPELO	N DORGENOIS	KH	09/17/2018	01	01	01	
458-001		GORDON	FLORIDA AV	KH	09/17/2018	01	01	01	
458-002		FLORIDA AV	BENTON	KH	09/18/2018	01	01	01	
458-003		FLORIDA AV	TUPELO	KH	09/18/2018	01	01	01	
458-004		TUPELO	FLORIDA AV	KH	09/18/2018	01	01	01	
458-005		TUPELO	FLORIDA AV	KH	09/18/2018	01	01	01	
458-006		ST MAURICE AV	FLORIDA AV	KH	09/18/2018	01	01	01	
458-007		FLORIDA AV	TUPELO	KH	09/18/2018	01	01	01	
458-008		FLORIDA AV	TRICOU	KH	09/18/2018	01	01	01	
458-009		TRICOU	FLORIDA AV	KH	09/18/2018	01	01	01	
458-010		DELERY	FLORIDA AV	KH	09/18/2018	01	01	01	
458-011		FLORIDA AV	DUBREUIL	KH	09/18/2018	01	01	01	
458-012		DUBREUIL	FLORIDA AV	KH	09/18/2018	01	01	01	
459-014		LAMB RD	HAYNE BL	JC	06/25/2018	01	04	01	
459-040		MORRISON RD	NEWCASTLE	JC	06/25/2018	01	04	01	
459-123		MARTIN DR	MORRISON RD	JC	06/25/2018	01	04	01	
460-048		BASINVIEW DR	HARBOURVIEW DR	JC	06/25/2018	01	04	01	

STRUCT_1	ADDRESS	STREET	CROSS STREET	INSPECTOR	INSP_DATE	C	F	W	REMARKS
461-001		MORRISON RD	EBBTIDE DR	JC	06/25/2018	01	04	01	
461-089		MAYO RD	MORRISON RD	JC	06/25/2018	01	04	01	
461-192		HAYNE BL	MAYO RD	JC	06/29/2018	01	04	01	
462-029		ARBOR DR	NEPTUNE CT	JC	06/26/2018	01	04	01	
463-003		BENTLEY DR	LAKE FOREST BL	JC	06/26/2018	01	04	01	
463-039		N CORONET CT	W CORONET CT	JC	06/26/2018	01	04	01	
463-043		I-10	MAYO RD	JC	06/26/2018	01	04	01	
463-093		RHODES DR	DWYER RD	EMB	11/28/2018	01	01	01	
464-042		CHEF MENTEUR HW	LONELY OAK DR	JC	06/26/2018	01	04	01	
464-045		CHEF MENTEUR HW	WILSON DR	JC	06/26/2018	01	04	01	
465-009		TULSA	VIOLA	JC	06/26/2018	01	04	01	
465-010		TULSA	SAM	JC	06/26/2018	01	04	01	
465-014		VIOLA	LEEDS	JC	06/26/2018	01	04	01	
466-006		DWYER RD	CROWDER BL	JC	06/26/2018	01	04	01	
466-007		CROWDER BL	DWYER RD	JC	06/26/2018	01	04	01	
466-009		CROWDER BL	LAKE FOREST BL	JC	06/26/2018	01	04	01	
466-052		CROWDER BL	LAKE FOREST BL	JC	06/27/2018	01	04	01	
466-073		LAKE FOREST BL	WENTWORTH DR	JC	06/27/2018	01	04	01	
466-074		LAKE FOREST BL	WENTWORTH DR	JC	06/27/2018	01	04	01	
466-075		LAKE FOREST BL	WENTWORTH DR	JC	06/27/2018	01	04	01	
466-081		LAKE FOREST BL	CHRISTIAN LN	JC	06/27/2018	01	04	01	
466-082		LAKE FOREST BL	CHRISTIAN LN	JC	06/27/2018	01	04	01	
466-083		LAKE FOREST BL	CHRISTIAN LN	JC	06/28/2018	01	04	01	
467-011		LAKE WILLOW DR	SERVITUDE	JC	06/28/2018	01	04	01	
467-012		LAKE WILLOW DR	SERVITUDE	JC	06/28/2018	01	04	01	
467-013		LAKE WILLOW DR	SERVITUDE	JC	06/28/2018	01	04	01	
467-014		LAKE WILLOW DR	SERVITUDE	JC	06/28/2018	01	04	01	
467-025		LAKE WILLOW DR	SERVITUDE	JC	06/28/2018	01	04	01	
471-100		CROWDER BL	CHEF MENTEUR HW	RCO	06/24/2018	01	04	01	
471-102		CROWDER BL	CHEF MENTEUR HW	EMB	11/28/2018	01	01	01	
472-012		CERISE AV	GRANT	JC	06/28/2018	01	04	01	
472-013		VIAVANT RD	CHEF MENTEUR HW	JC	06/28/2018	01	04	01	
472-027		DWYER RD	BUNDY RD	JC	06/28/2018	01	04	01	
473-001		DWYER RD	PERRAULT WALK	JC	06/28/2018	01	04	01	
473-002		PERRAULT WALK	DWYER RD	JC	06/28/2018	01	04	01	
473-005		DWYER RD	MARQUE DR	JC	06/28/2018	01	04	01	
473-006		MARQUE DR	DWYER RD	JC	06/28/2018	01	04	01	
473-019		MARQUE DR	CHEF MENTEUR HW	JC	06/28/2018	01	04	01	
473-021		DWYER RD	MARQUE DR	JC	06/28/2018	01	04	01	
473-089		DWYER RD	ROSALIA DR	JC	06/28/2018	01	04	01	
473-090		DWYER RD	CITRUS DR	JC	06/28/2018	01	04	01	

STRUCT_1	ADDRESS	STREET	CROSS STREET	INSPECTOR	INSP_DATE	C	F	W	REMARKS
474-011		CARDENAS	CHEF MENTEUR HW	JC	06/28/2018	01	04	01	
474-012		CHEF MENTEUR HW	CARDENAS	JC	06/28/2018	01	04	01	
474-014		CHEF MENTEUR HW	CARDENAS	JC	06/28/2018	01	04	01	
474-015		CHEF MENTEUR HW	SIERRA MADRE DR	JC	06/28/2018	01	04	01	
474-016		CHEF MENTEUR HW	CORONADO DR	JC	06/28/2018	01	04	01	
474-018		CHEF MENTEUR HW	CARDENAS	JC	06/28/2018	01	04	01	
474-019		CHEF MENTEUR HW	READ BL	JC	06/28/2018	01	04	01	
474-022		DWYER RD	SIERRA MADRE DR	RCO	06/28/2018	01	04	01	
474-034		CORONADO DR	PRENTISS AV	01	06/28/2018	01	04	01	
474-055		READ BL	HILLWOOD	RCO	06/28/2018	01	04	01	
474-075		READ BL	SPRINGWOOD	RCO	06/28/2018	01	04	01	
474-077		READ BL	CHEF MENTEUR HW	AF	09/30/2018	01	01	01	
474-088		DWYER RD	WARREN DR	RCO	06/28/2018	01	04	01	
474-089		DWYER RD	ROSEWOOD DR	RCO	06/28/2018	01	04	01	
475-042		PRESSBURG	CHRYSLER	RCO	06/28/2018	01	04	01	
475-090		VIENNA	NIGHTHART	JC	08/10/2018	01	04	01	
475-091		VIENNA	NIGHTHART	RCO	06/28/2018	01	04	01	
475-092		VIENNA	NIGHTHART	RCO	06/28/2018	01	04	01	
475-093		NIGHTHART	VIENNA	RCO	06/28/2018	01	04	01	
475-094		NIGHTHART	VIENNA	RCO	06/28/2018	01	04	01	
475-095		NIGHTHART	PRESSBURG	RCO	06/28/2018	01	04	01	
475-096		BRIGHT DR	VIENNA	RCO	06/28/2018	01	04	01	
476-013		WRIGHT RD	WILL STUTLEY DR	RCO	06/28/2018	01	04	01	MANHOLE LOCATION IN TREE
476-034		CHEF MENTEUR HW	WRIGHT RD	RCO	06/28/2018	01	04	01	
476-035		CHEF MENTEUR HW	NOTTINGHAM DR	RCO	06/28/2018	01	04	01	
476-069		SHERWOOD DR	DWYER RD	RCO	06/28/2018	01	04	01	
476-073		SHERWOOD DR	CHEF MENTEUR HW	RCO	06/28/2018	01	04	01	
477-109		EDGELAKE CT	CROWDER BL	JC	08/10/2018	01	04	01	
478-012		VANDERKLOOT AV	FULTON	FB	08/31/2018	01	04	01	
478-034		SHUBRICK	MORRISON RD	RCO	06/29/2018	01	04	01	
478-126		HAYNE BL	CITRUS RD	EMB	11/27/2018	01	01	01	
478-127		HAYNE BL	CITRUS RD	EMB	11/27/2018	01	01	01	
479-001		ALMONASTER AV	JOURDAN RD	RCO	06/29/2018	01	04	01	
479-003		ALMONASTER AV	ELAINE	RCO	07/09/2018	01	04	01	
479-004		ALMONASTER AV	ELAINE	RCO	06/29/2018	01	04	01	
479-005		ALMONASTER AV	JOURDAN RD	RCO	06/29/2018	01	04	01	
479-012		ALMONASTER AV	JOURDAN RD	RCO	06/24/2018	01	04	01	
479-058		ALMONASTER AV	JOURDAN RD	RD	07/22/2018	01	01	01	
480-001		OLD GENTILLY RD	DESIRE	RCO	06/29/2018	01	04	01	
480-023		CHEF MENTEUR HW	FRANCE RD	RCO	06/29/2018	01	04	01	

STRUCT_1	ADDRESS	STREET	CROSS STREET	INSPECTOR	INSP_DATE	C	F	W	REMARKS
480-028		CHEF MENTEUR HW	FRANCE RD	RCO	06/29/2018	01	04	01	
480-035		DESIRE	CHEF MENTEUR HW	RCO	06/29/2018	01	04	01	
482-048		DWYER RD	WEST ACCESS RD	AF	09/30/2018	01	01	01	
482-050		DWYER RD	WEST ACCESS RD	RCO	06/29/2018	01	04	01	
482-052		DWYER RD	WEST ACCESS RD	AF	09/30/2018	01	01	01	
482-054		DWYER RD	WEST ACCESS RD	JC	08/24/2018	01	04	01	
482-056		DWYER RD	WEST ACCESS RD	AF	09/30/2018	01	01	01	
482-057		BULLARD AV	DWYER RD	FB.	08/14/2018	01	04	01	
482-068		CHEF MENTEUR HW	BULLARD AV	RCO	06/29/2018	01	04	01	
482-069		CHEF MENTEUR HW	BULLARD AV	RCO	06/29/2018	01	04	01	
482-070		CHEF MENTEUR HW	BULLARD AV	RCO	06/29/2018	01	04	01	
482-071		CHEF MENTEUR HW	BULLARD AV	RCO	06/29/2018	01	04	01	
484-001		DWYER RD	SAVOIE CT	TB	06/29/2018	01	01	01	
484-013		SAVOIE CT	LOURDES	JC	08/16/2018	01	04	01	
484-014		SAVOIE CT	LOURDES	JC	08/16/2018	01	04	01	
484-015		LOURDES	MICHOUD BL	JC	08/16/2018	01	04	01	
484-016		LOURDES	SAVOIE CT	JC	08/16/2018	01	04	01	
484-017		DWYER RD	BERGERAC	JC	08/16/2018	01	04	01	
484-018		DWYER RD	BERGERAC	JC	08/16/2018	01	04	01	
484-019		DWYER RD	BERGERAC	JC	08/17/2018	01	04	01	
484-020		DWYER RD	MICHOUD BL	JC	08/17/2018	01	04	01	
484-021		DWYER RD	MICHOUD BL	JC	08/17/2018	01	04	01	
484-022		DWYER RD	MICHOUD BL	JC	08/17/2018	01	04	01	
484-024		DWYER RD	MICHOUD BL	JC	08/17/2018	01	04	01	
484-025		DWYER RD	MICHOUD BL	JC	08/17/2018	01	04	01	
484-026		MICHOUD BL	DWYER BL	JC	08/17/2018	01	04	01	
484-027		MICHOUD BL	DWYER BL	JC	08/17/2018	01	04	01	
484-028		MICHOUD BL	DWYER RD	JC	08/17/2018	01	04	01	
484-029		DWYER RD	MICHOUD BL	JC	08/16/2018	01	04	01	
484-030		DWYER RD	MICHOUD BL	JC	08/16/2018	01	04	01	
484-031		DWYER RD	MICHOUD BL	JC	08/16/2018	01	04	01	
484-032		DWYER RD	TOULON	JC	08/16/2018	01	04	01	
484-033		DWYER RD	TOULON	JC	08/16/2018	01	04	01	
484-034		DWYER RD	TOULON	JC	08/16/2018	01	04	01	
484-035		DWYER RD	TOULON	JC	08/16/2018	01	04	01	
484-036		DWYER RD	TOULON	JC	08/16/2018	01	04	01	
484-037		DWYER RD	TOULON	JC	08/16/2018	01	04	01	
484-038		DWYER RD	MICHOUD BL	JC	08/16/2018	01	04	01	
484-039		MICHOUD BL	DEAUVILLE CT	JC	08/16/2018	01	04	01	
484-040		MICHOUD BL	DEAUVILLE CT	JC	08/16/2018	01	04	01	
484-047		DEAUVILLE CT	CHERBOURG	JC	08/20/2018	01	04	01	

STRUCT_1	ADDRESS	STREET	CROSS STREET	INSPECTOR	INSP_DATE	C	F	W	REMARKS
484-048		CHERBOURG	DEAUVILLE CT	JC	08/20/2018	01	04	01	
484-049		CHERBOURG	DEAUVILLE CT	JC	08/20/2018	01	04	01	
484-050		CHERBOURG	TOULON	JC	08/20/2018	01	04	01	
484-051		CHERBOURG	TOULON	JC	08/20/2018	01	04	01	
484-052		CHERBOURG	TOULON	JC	08/20/2018	01	04	01	
484-053		CHERBOURG	TOULON	JC	08/20/2018	01	04	01	
484-054		TOULON	DEAUVILLE CT	JC	08/20/2018	01	04	01	
484-055		TOULON	DWYER BL	JC	08/20/2018	01	04	01	
484-056		DEAUVILLE CT	CALAIS	JC	08/23/2018	01	04	01	
484-057		CALAIS	TOULON	JC	08/23/2018	01	04	01	
484-058		CALAIS	TOULON	JC	08/23/2018	01	04	01	
484-059		CALAIS	TOULON	JC	08/23/2018	01	04	01	
484-060		CALAIS	TOULON	JC	08/23/2018	01	04	01	
484-061		CALAIS	TOULON	JC	08/23/2018	01	04	01	
484-062		CALAIS	TOULON	JC	08/23/2018	01	04	01	
484-063		TOULON	SEVRES	TB	06/29/2018	01	01	01	
484-064		DEAUVILLE CT	TOULON	JC	08/23/2018	01	04	01	
484-065		DEAUVILLE CT	TOULON	JC	08/23/2018	01	04	01	
484-067		TOULON	CALAIS	JC	08/23/2018	01	04	01	
484-068		SEVRES	DEAUVILLE CT	JC	07/02/2018	01	04	01	
484-069		SEVRES	DEAUVILLE CT	JC	08/23/2018	01	04	01	
484-070		SEVRES	DEAUVILLE CT	JC	08/23/2018	01	04	01	
484-071		SEVRES	TOULON	JC	08/23/2018	01	04	01	
484-072		SEVRES	TOULON	JC	08/23/2018	01	04	01	
484-073		SEVRES	TOULON	JC	08/23/2018	01	04	01	
484-078		CHEF MENTEUR HW	SERVITUDE	JC	08/22/2018	01	04	01	
484-080		CHEF MENTEUR HW	MICHOUD BL	JC	07/02/2018	01	04	01	
484-081		CHEF MENTEUR HW	MICHOUD BL	JC	08/22/2018	01	04	01	
484-082		CHEF MENTEUR HW	MICHOUD BL	JC	08/22/2018	01	04	01	
484-083		CHEF MENTEUR HW	PARIS RD	JC	08/22/2018	01	04	01	
485-004		BERGERAC	STRASBOURG PL	JC	08/22/2018	01	04	01	
485-005		STRASBOURG PL	LOURDES	JC	08/22/2018	01	04	01	
485-006		STRASBOURG PL	STRASBOURG PL	JC	08/22/2018	01	04	01	
485-007		STRASBOURG PL	LOURDES	JC	08/22/2018	01	04	01	
485-008		STRASBOURG PL	LOURDES	JC	08/22/2018	01	04	01	
485-009		STRASBOURG PL	LOURDES	JC	08/22/2018	01	04	01	
485-010		STRASBOURG PL	LOURDES	JC	08/22/2018	01	04	01	
485-011		BERGERAC	LOURDES	JC	07/02/2018	01	04	01	
485-012		BERGERAC	LOURDES	JC	08/22/2018	01	04	01	
485-013		BERGERAC	LOURDES	JC	08/22/2018	01	04	01	
485-014		BERGERAC	LOURDES	JC	08/22/2018	01	04	01	

STRUCT_1	ADDRESS	STREET	CROSS STREET	INSPECTOR	INSP_DATE	C	F	W	REMARKS
485-015		LOURDES	STRASBOURG PL	JC	08/22/2018	01	04	01	
485-016		LOURDES	CHARMES CT	JC	08/22/2018	01	04	01	
485-017		DWYER BL	BERGERAC	JC	08/22/2018	01	04	01	
485-018		DWYER BL	SERVITUDE	JC	08/22/2018	01	04	01	
485-035		DWYER BL	SERVITUDE	FB	08/21/2018	01	04	01	
485-048		BRITTANY CT	LOURDES	JC	08/24/2018	01	04	01	
485-049		BRITTANY CT	LOURDES	JC	08/24/2018	01	04	01	
485-050		BRITTANY CT	LOURDES	JC	08/24/2018	01	04	01	
485-051		LOURDES	BRITTANY CT	JC	08/24/2018	01	04	01	
485-052		LOURDES	CORSICA PL	JC	08/24/2018	01	04	01	
485-053		DWYER BL	CERNAY	JC	08/24/2018	01	04	01	
485-055		CERNAY	DWYER BL	JC	08/24/2018	01	04	01	
485-056		DWYER BL	E LEMANS	JC	08/24/2018	01	04	01	
485-057		CERNAY	CORSICA PL	JC	08/24/2018	01	04	01	
485-058		CORSICA PL	LOURDES	JC	08/24/2018	01	04	01	
485-059		CORSICA PL	CERNAY	JC	08/24/2018	01	04	01	
485-060		CORSICA PL	LOURDES	FB	08/23/2018	01	04	01	
485-061		CORSICA PL	LOURDES	FB	08/23/2018	01	04	01	
485-062		CORSICA PL	LOURDES	FB	08/23/2018	01	04	01	
485-063		CERNAY	CORSICA PL	FB	08/23/2018	01	04	01	
485-064		CERNAY	CORSICA PL	FB	08/23/2018	01	04	01	
485-065		CERNAY	CORSICA PL	FB	08/23/2018	01	04	01	
485-066		CERNAY	CORSICA PL	FB	08/23/2018	01	04	01	
485-067		CERNAY	CERNAY	FB	08/23/2018	01	04	01	
485-068		LOURDES	CORSICA PL	FB	08/23/2018	01	04	01	
485-069		LOURDES	CORSICA PL	FB	08/23/2018	01	04	01	
485-071		DWYER BL	CANNES	FB	08/23/2018	01	04	01	
485-072		DWYER BL	CANNES	FB	08/23/2018	01	04	01	
485-073		DWYER BL	CORTE PL	FB	08/23/2018	01	04	01	
485-074		LOURDES	STRASBOURG PL	08/23/18	08/23/2018	01	04	01	
485-075		DWYER BL	CERNAY	FB	08/23/2018	01	04	01	
485-076		DWYER BL	CERNAY	JC	08/24/2018	01	04	01	
485-077		DWYER BL	BERGERAC	JC	08/24/2018	01	04	01	
485-078		DWYER BL	MICHOUD BL	JC	08/24/2018	01	04	01	
485-080		CHEF MENTEUR HW	BERGERAC	JC	07/02/2018	01	04	01	
485-081		CHEF MENTEUR HW	MICHOUD BL	JC	07/02/2018	01	04	01	
485-082		CHEF MENTEUR HW	MICHOUD BL	JC	07/02/2018	01	04	01	
485-083		CHEF MENTEUR HW	MICHOUD BL	JC	07/02/2018	01	04	01	
485-084		CHEF MENTEUR HW	MICHOUD BL	JC	07/02/2018	01	04	01	
485-085		CHEF MENTEUR HW	MICHOUD BL	JC	07/21/2018	01	04	01	
485-086		CHEF MENTEUR HW	MICHOUD BL	JC	07/02/2018	01	04	01	

STRUCT_1	ADDRESS	STREET	CROSS STREET	INSPECTOR	INSP_DATE	C	F	W	REMARKS
485-087		CHEF MENTEUR HW	MICHOUD BL	JC	07/02/2018	01	04	01	
485-088		CHEF MENTEUR HW	MICHOUD BL	JC	07/02/2018	01	04	01	
485-089		CHEF MENTEUR HW	ALCEE FORTIER BL	JC	07/02/2018	01	04	01	
486-001		ALCEE FORTIER BL	DWYER RD	JC	07/02/2018	01	04	01	
486-002		DWYER RD	CELESTINE DR	JC	07/02/2018	01	04	01	
486-003		DWYER RD	TREVES	JC	08/27/2018	01	04	01	
486-004		DWYER RD	PROVIDENCE PL	JC	08/27/2018	01	04	01	
486-005		DWYER RD	PROVIDENCE PL	JC	08/27/2018	01	04	01	
486-006		DWYER RD	PROVIDENCE PL	JC	07/02/2018	01	04	01	
486-007		DWYER RD	E LEMANS	JC	07/02/2018	01	04	01	
486-008		DWYER RD	WILLOWBROOK DR	JC	08/27/2018	01	04	01	
486-009		PROVIDENCE PL	DWYER BL	JC	07/02/2018	01	04	01	
486-010		DWYER RD	E LEMANS	JC	08/27/2018	01	04	01	
486-011		DWYER RD	PALACE	JC	08/27/2018	01	04	01	
486-012		PALACE	SAIGON DR	JC	08/27/2018	01	04	01	
486-013		DWYER RD	ALCEE FORTIER BL	JC3	08/27/2018	01	04	01	
486-014		ALCEE FORTIER BL	DWYER RD	JC	08/27/2018	01	04	01	
486-015		DWYER RD	PALACE	JC	08/27/2018	01	04	01	
486-016		DWYER RD	PALACE	JC	08/27/2018	01	04	01	
486-017		DWYER RD	PALACE	JC	08/27/2018	01	04	01	
486-018		DWYER RD	ALCEE FORTIER BL	JC	08/27/2018	01	04	01	
486-019		DWYER RD	ALCEE FORTIER BL	JC	08/27/2018	01	04	01	
486-020		ALCEE FORTIER BL	SAIGON DR	JC	07/02/2018	01	04	01	
486-021		SAIGON DR	ALSACE	JC	08/28/2018	01	04	01	
486-022		SAIGON DR	OLED DR	JC	07/02/2018	01	04	01	
486-023		SAIGON DR	OLED DR	JC	07/02/2018	01	04	01	
486-024		OLED DR	SAIGON DR	JC	07/02/2018	01	04	01	
486-025		OLED DR	PELTIER	JC	07/02/2018	01	04	01	
486-026		OLED DR	PELTIER	JC	07/02/2018	01	04	01	
486-027		OLED DR	PELTIER	JC	07/02/2018	01	04	01	
486-028		PELTIER	OLED DR	JC	07/02/2018	01	04	01	
486-029		OLED DR	PELTIER	JC	07/02/2018	01	04	01	
486-030		ALSACE	PELTIER	JC	08/28/2018	01	04	01	
486-031		ALSACE	PELTIER	JC	07/02/2018	01	04	01	
486-032		ALSACE	PELTIER	JC	08/28/2018	01	04	01	
486-033		PELTIER	OLED DR	JC	08/28/2018	01	04	01	
486-034		PELTIER	OLED DR	JC	08/28/2018	01	04	01	
486-035		PELTIER	ALCEE FORTIER BL	JC	08/28/2018	01	04	01	
486-036		PELTIER	ALCEE FORTIER BL	JC	08/28/2018	01	04	01	
486-037		PELTIER	ALCEE FORTIER BL	JC	08/28/2018	01	04	01	
486-038		ALCEE FORTIER BL	PELTIER	JC	08/29/2018	01	04	01	

STRUCT_1	ADDRESS	STREET	CROSS STREET	INSPECTOR	INSP_DATE	C	F	W	REMARKS
486-039		ALCEE FORTIER BL	PELTIER	JC	08/29/2018	01	04	01	
486-040		SAIGON DR	ALCEE FORTIER BL	JC	08/29/2018	01	04	01	
486-041		ALCEE FORTIER BL	PELTIER	JC	08/29/2018	01	04	01	
486-042		ALCEE FORTIER BL	PELTIER	JC	08/29/2018	01	04	01	
486-043		SAIGON DR	TREVES	JC	08/29/2018	01	04	01	
486-044		TREVES	SAIGON DR	JC	08/29/2018	01	04	01	
486-045		TREVES	PELTIER	JC	08/29/2018	01	04	01	
486-046		TREVES	PELTIER	JC	08/29/2018	01	04	01	
486-047		PELTIER	ALCEE FORTIER BL	JC	08/29/2018	01	04	01	
486-048		PELTIER	GILBERT	JC	07/02/2018	01	04	01	
486-049		SAIGON DR	MARSEILLE	JC	08/29/2018	01	04	01	
486-066		CHEF MENTEUR HW	ALCEE FORTIER BL	JC	08/27/2018	01	04	01	
486-075		CHEF MENTEUR HW	ALCEE FORTIER BL	JC	07/02/2018	01	04	01	
486-077		CHEF MENTEUR HW	ALCEE FORTIER BL	JC	07/02/2018	01	04	01	
486-078		CHEF MENTEUR HW	ALCEE FORTIER BL	JC	07/02/2018	01	04	01	
486-080		ALCEE FORTIER BL	DWYER RD	JC	07/02/2018	01	04	01	
486A-001		ALCEE FORTIER BL	CELESTINE DR	JC	07/02/2018	01	04	01	
486A-002		ALCEE FORTIER BL	CELESTINE DR	JC	07/02/2018	04	01	01	
486A-003		ALCEE FORTIER BL	DWYER RD	FB	08/28/2018	01	04	01	
486A-004		ALCEE FORTIER BL	CELESTINE DR	JC	07/02/2018	01	04	01	
486A-007		WILLOWBROOK DR	TUDO DR	JC	08/31/2018	01	04	01	
486A-013		WILLOWBROOK DR	QUEEN MARY DR	JC	07/02/2018	01	04	01	
486A-018		KIM DR	KIM CT	JC	07/02/2018	01	04	01	
486A-019		KIM CT	KIM DR	JC	07/02/2018	01	04	01	
486A-021		KIM DR	VANCHU DR	JC	08/29/2018	01	04	01	
486A-022		WILLOWBROOK DR	DOMINIC MAI DR	JC	08/29/2018	01	04	01	
486A-023		DOMINIC MAI DR	KIM DR	JC	08/29/2018	01	04	01	
486A-024		VANCHU DR	WILLOWBROOK DR	JC	08/29/2018	01	04	01	
486A-025		KIM DR	WILLOWBROOK DR	JC	08/29/2018	01	04	01	
486A-026		KIM DR	WILLOWBROOK DR	JC	08/29/2018	01	04	01	
486A-027		WILLOWBROOK DR	VANCHU DR	JC	08/29/2018	01	04	01	
486A-028		WILLOWBROOK DR	VANCHU DR	JC	08/29/2018	01	04	01	
486A-029		WILLOWBROOK DR	VANCHU DR	JC	08/29/2018	01	04	01	
487-001		SAIGON DR	HENRI DR	JC	07/02/2018	01	04	01	
487-002		HENRI DR	PELTIER	JC	07/02/2018	01	04	01	
487-003		HENRI DR	PELTIER	JC	07/02/2018	01	04	01	
487-004		PELTIER	STREET A	JC	07/02/2018	01	04	01	
487-005		PELTIER	HENRI DR	JC	07/02/2018	01	04	01	
487-006		PELTIER	STREET A	JC	07/02/2018	01	04	01	
487-007		PELTIER	STREET A	JC	07/02/2018	01	04	01	
487-008		PELTIER	STREET B	JC	07/02/2018	01	04	01	

STRUCT_1	ADDRESS	STREET	CROSS STREET	INSPECTOR	INSP_DATE	C	F	W	REMARKS
487-009		SAIGON DR	STREET A	JC	07/02/2018	01	04	01	
487-010		SAIGON DR	STREET B	RH	07/21/2018	01	01	01	
487-011		SAIGON DR	STREET B	RH	07/21/2018	01	01	01	
487-013		DWYER RD	STREET A	TB	07/14/2018	01	01	01	
487-014		DWYER RD	STREET A	TB	07/14/2018	01	01	01	
487-015		DWYER RD	HENRI DR	TB	07/14/2018	01	01	01	
487-016		CHEF MENTEUR HW	OLD GENTILLY RD	AF	09/30/2018	01	01	01	
487-019		CHEF MENTEUR HW	OLD GENTILLY RD	TB	07/14/2018	01	01	01	
487-023		SAIGON DR	STREET A	RD	07/21/2018	01	01	01	
488-060		DEARBORN RD	CASTLEWOOD DR	TB	07/14/2018	01	01	01	
488-099		LEHIGH	WALES	TB	07/14/2018	01	01	01	
488-102		HAYNE BL	LEHIGH	TB	07/14/2018	01	01	01	
488-140		HAYNE BL	WRIGHT	TB	07/14/2018	01	01	01	
489-162		CURRAN BL	HONEYSUCKLE LN	TB	07/14/2018	01	01	01	
489-166		KRISTEN CT	MORRISON RD	TB	07/14/2018	01	01	01	
489-167		CURRAN BL	BULLARD AV	RD	07/22/2018	01	01	01	
489-168		MORRISON RD	JAHNCKE RD	RD	07/22/2018	01	01	01	
489-178		JAHNCKE RD	HAYNE BL	RD	07/22/2018	01	01	01	
490-058		PYRAMID	CURRAN BL	RH	07/21/2018	01	01	01	
490-073		SANDPIPER DR	HAYNE BL	RH	07/21/2018	01	01	01	
490-074		SANDPIPER DR	PASS DR	EMB	11/28/2018	01	01	01	
491-017		BROOKFIELD DR	HANOVER RD	JC	08/10/2018	01	04	01	
492-029		MORRISON RD	RESTGATE RD	RD	07/21/2018	01	01	01	
492-030		MORRISON RD	RESTGATE RD	RD	07/21/2018	01	01	01	
492-048		WILLOWBRAE DR	HARROW RD	RD	07/21/2018	01	01	01	
495-046		ALMONASTER AV	ELAINE	RD	07/21/2018	01	01	01	
495-047		ALMONASTER AV	MIDLOTHAN	RD	07/21/2018	01	01	01	
495-052		CHEF MENTEUR HW	PLUM ORCHARD AV	RD	07/21/2018	01	01	01	
495-053		CHEF MENTEUR HW	LAFON DR	RD	04/21/2018	01	01	01	
496-010		DODT AV	OLD GENTILLY RD	RD	07/21/2018	01	01	01	
496-028		DODT AV	OLD GENTILLY RD	RD	07/21/2018	01	01	01	
496-029		DODT AV	OLD GENTILLY RD	RD	07/21/2018	01	01	01	
501-001		L&N RAILROAD	W POCHE CT	RD	07/21/2018	01	01	01	
501-002		L&N RAILROAD	SERVITUDE	RD	07/21/2018	01	01	01	
501-003		SERVITUDE	W POCHE CT	RD	07/21/2018	01	01	01	
501-011		L&N RAILROAD	W POCHE CT	RD	07/21/2018	01	01	01	
501-017		CHEF MENTEUR HW	MICHOUD BL	RD	07/21/2018	01	01	01	
501-018		CHEF MENTEUR HW	MICHOUD BL	RD	07/21/2018	01	01	01	
501-019		CHEF MENTEUR HW	MICHOUD BL	RD	07/21/2018	01	01	01	
501-020		CHEF MENTEUR HW	ALCEE FORTIER BL	RD	07/21/2018	01	01	01	
501-025		L&N RAILROAD	SERVITUDE	RD	07/22/2018	01	01	01	

STRUCT_1	ADDRESS	STREET	CROSS STREET	INSPECTOR	INSP_DATE	C	F	W	REMARKS
503-009		INDUSTRIAL PK	INTRACOASTAL DR	RD	07/21/2018	01	01	01	
503-010		INDUSTRIAL PK	INTRACOASTAL DR	RD	07/21/2018	01	01	01	
505-018		CHATELAIN CT	LAKE CARMEL DR	RD	07/21/2018	01	01	01	
505-059		PARLANGE CT	E RENAISSANCE CT	RD	07/21/2018	01	01	01	
506-053		TRICIA CT	CURRAN BL	RD	07/21/2018	01	01	01	
506-054		MORRISON RD	GANNON RD	RD	07/21/2018	01	01	01	
506-092		SUPERIOR DR	VINCENT	RD	07/21/2018	01	01	01	
506-093		SUPERIOR DR	VINCENT	RD	07/21/2018	01	01	01	
506-102		REELFOOT	HAYNE BL	RD	07/21/2018	01	01	01	
506-103		REELFOOT	HAYNE BL	RD	07/21/2018	01	01	01	
506-105		HAYNE BL	REELFOOT	RD	07/22/2018	01	01	01	
507-002		MORRISON RD	N TAMARON BL	RD	07/22/2018	01	01	01	
507-003		N TAMARON BL	E TAMARON BL	RD	07/22/2018	01	01	01	
508-014		STONEWOOD	PARTRIDGE LN	RD	07/22/2018	01	01	01	
508-031		CURRAN BL	STONEWOOD	RD	07/22/2018	01	01	01	
508-040		SHOREWOOD BL	WALES	RD	07/22/2018	01	01	01	
508-118		MORRISON RD	KINGSPORT BL	RD	07/22/2018	01	01	01	
508-160		MORRISON RD	SHOREWOOD BL	RD	07/22/2018	01	01	01	
508-161		MORRISON RD	SHOREWOOD BL	RD	07/22/2018	01	01	01	
508-162		MORRISON RD	SHOREWOOD BL	AF	07/16/2018	01	01	01	
508-163		MORRISON RD	FORUM BL	AF	07/16/2018	01	01	01	
508-164		MORRISON RD	PARIS RD	AF	07/16/2018	01	01	01	
508-165		MORRISON RD	PARIS RD	AF	07/16/2018	01	01	01	
511-062		CAMPBELL LN	LUCY CT	EMB	07/16/2018	01	01	01	
513-001		LAKE FOREST BL	READ BL	AF	07/16/2018	01	01	01	
513-009		READ BL	LAKE FOREST BL	AF	07/16/2018	01	01	01	
513-010		READ BL	LAKE FOREST BL	AF	07/16/2018	01	01	01	
513-042		LAKE FOREST BL	READ BL	AF	07/16/2018	01	01	01	
513-044		LAKE FOREST BL	READ BL	AF	07/16/2018	01	01	01	
513-045		LAKE FOREST BL	READ BL	AF	07/16/2018	01	01	01	
514-014		READ BL	LAKE FOREST BL	AF	07/16/2018	01	01	01	
514-015		READ BL	LAKE FOREST BL	AF	07/16/2018	01	02	01	
514-016		READ BL	DWYER RD	AF	07/16/2018	01	01	01	
514-019		READ BL	DWYER RD	AF	07/16/2018	01	01	01	
515-031		WRIGHT RD	WINCHESTER PARK DR	AF	06/16/2018	01	01	01	
515-032		WINCHESTER PARK DR	WRIGHT RD	AF	07/16/2018	01	01	01	
515-033		WINCHESTER PARK DR	WRIGHT RD	AF	07/16/2018	01	01	01	
516-003		WRIGHT RD	DWYER RD	AF	07/16/2018	01	01	01	
518-050		I-10 SERVICE RD	SERVITUDE	AF	07/16/2018	01	01	01	
518-051		E GREENBRIER DR	GREENBRIER DR	AF	07/16/2018	01	01	01	
518-052		E GREENBRIER DR	GREENBRIER DR	AF	07/16/2018	01	01	01	

STRUCT_1	ADDRESS	STREET	CROSS STREET	INSPECTOR	INSP_DATE	C	F	W	REMARKS
518-099		MURFIELD DR	EASTOVER DR	AF	07/16/2018	01	01	01	
523-026		MICHOUD BL	LEMANS	AF	07/16/2018	01	01	01	
524-001		WILLOWBROOK DR	PATIO WAY	AF	07/16/2018	01	01	01	
524-003		WILLOWBROOK DR	GRAND BAYOU DR	AF	07/16/2018	01	01	01	
524-022		WILLOWBROOK DR	PATIO WAY	JC	09/24/2018	01	04	01	
524-023		AVOYELLES PL	WILLOWBROOK DR	JC	09/24/2018	01	04	01	
524-024		PATIO WAY	WILLOWBROOK DR	JC	09/24/2018	01	04	01	
524-025		PATIO WAY	WILLOWBROOK DR	JC	09/24/2018	01	04	01	
524-026		PATIO WAY	WILLOWBROOK DR	JC	09/24/2018	01	04	01	
524-027		PATIO WAY	WILLOWBROOK DR	JC	09/24/2018	01	04	01	
524-028		WILLOWBROOK DR	GRAND BAYOU DR	JC	09/24/2018	01	04	01	
524-029		CADDO PL	WILLOWBROOK DR	JC	09/24/2018	01	04	01	
524-031		GRAND BAYOU DR	WILLOWBROOK DR	JC	09/24/2018	01	04	01	
524-032		GRAND BAYOU DR	WILLOWBROOK DR	JC	09/24/2018	01	04	01	
524-033		WILLOWBROOK DR	PROVINCIAL PL	JC	09/24/2018	01	04	01	
524-034		PROVINCIAL PL	WILLOWBROOK DR	JC	09/24/2018	01	04	01	
524-035		ASSUMPTION PL	WILLOWBROOK DR	JC	09/24/2018	01	04	01	
524-036		WILLOWBROOK DR	PROVINCIAL PL	JC	09/24/2018	01	04	01	
524-037		PROVINCIAL PL	WILLOWBROOK DR	JC	09/24/2018	01	04	01	
524-038		PROVINCIAL PL	WILLOWBROOK DR	JC	09/24/2018	01	04	01	
524-039		ST HELENA PL	ST HELENA PL	JC	09/24/2018	01	04	01	
524-040		ST HELENA PL	WILLOWBROOK DR	JC	09/24/2018	01	04	01	
524-041		ST HELENA PL	WILLOWBROOK DR	JC	09/24/2018	01	04	01	
524-042		ST HELENA PL	ST HELENA PL	JC	09/24/2018	01	04	01	
524-043		ST HELENA PL	WILLOWBROOK DR	JC	09/24/2018	01	04	01	
524-044		WILLOWBROOK DR	PROVINCIAL PL	JC	09/24/2018	01	04	01	
524-045		WILLOWBROOK DR	ST HELENA PL	JC	09/24/2018	01	04	01	
524-046		WILLOWBROOK DR	ST HELENA PL	JC	09/24/2018	01	04	01	
524-047		CANNES	GRANVILLE	JC	09/24/2018	01	04	01	
524-048		GRANVILLE	CANNES	JC	09/24/2018	01	04	01	
524-049		E NEMOURS	CANNES	JC	09/24/2018	01	04	01	
524-050		E NEMOURS	CANNES	JC	09/24/2018	01	04	01	
524-051		E NEMOURS	CANNES	JC	09/24/2018	01	04	01	
524-052		E NEMOURS	CANNES	JC	09/24/2018	01	04	01	
524-053		E NEMOURS	CANNES	JC	09/25/2018	01	04	01	
524-054		E NEMOURS	CANNES	JC	09/25/2018	01	04	01	
524-055		CANNES	E NEMOURS	JC	09/25/2018	01	04	01	
524-056		CANNES	E NEMOURS	J.C.	09/25/2018	01	04	01	
524-057		CANNES	E NEMOURS	J.C.	09/25/2018	01	04	01	
524-058		CANNES	E NEMOURS	J.C.	09/25/2018	01	04	01	
524-059		CANNES	E NEMOURS	J.C.	09/25/2018	01	04	01	

STRUCT_1	ADDRESS	STREET	CROSS STREET	INSPECTOR	INSP_DATE	C	F	W	REMARKS
524-060		E NEMOURS	CANNES	J.C.	09/25/2018	01	04	01	
524-061		E NEMOURS	CANNES	J.C.	09/25/2018	01	04	01	
524-062		N NEMOURS	E NEMOURS	J.C.	09/25/2018	01	04	01	
524-063		N NEMOURS	CANNES	J.C.	09/25/2018	01	04	01	
524-064		N NEMOURS	CANNES	J.C.	09/25/2018	01	04	01	
524-065		CANNES	E LEMANS	J.C.	09/25/2018	01	04	01	
524-066		E LEMANS	CANNES	J.C.	09/25/2018	01	04	01	
524-067		E LEMANS	CANNES	J.C.	09/25/2018	01	04	01	
524-068		N LEMANS	CANNES	J.C.	09/27/2018	01	04	01	
524-069		N LEMANS	CANNES	J.C.	09/27/2018	01	04	01	
524-070		N LEMANS	CANNES	J.C.	09/27/2018	01	04	01	
524-071		CORTE PL	GRANVILLE	J.C.	09/27/2018	01	04	01	
524-072		GRANVILLE	CORTE PL	J.C.	09/27/2018	01	04	01	
524-073		GRANVILLE	CANNES	JC	09/27/2018	01	04	01	
524-074		GRANVILLE	GRANVILLE	JC	09/27/2018	01	04	01	
524-075		GRANVILLE	CORTE PL	JC	09/27/2018	01	04	01	
524-076		GRANVILLE	REVEL	JC	09/27/2018	01	04	01	
524-077		REVEL	GRANVILLE	JC	09/27/2018	01	04	01	
524-078		REVEL	N NEMOURS	JC	09/27/2018	01	04	01	
524-079		N NEMOURS	REVEL	JC	09/27/2018	01	04	01	
524-080		N NEMOURS	CANNES	JC	09/27/2018	01	04	01	
524-081		N NEMOURS	CANNES	JC	09/27/2018	01	04	01	
524-082		N NEMOURS	CANNES	JC	09/27/2018	01	04	01	
524-083		N NEMOURS	CANNES	JC	09/27/2018	01	04	01	
524-084		N NEMOURS	CANNES	JC	09/27/2018	01	04	01	
524-085		REVEL	N LEMANS	JC	09/27/2018	01	04	01	
524-086		N LEMANS	REVEL	JC	09/27/2018	01	04	01	
524-087		N LEMANS	REVEL	JC	09/27/2018	01	04	01	
524-088		N LEMANS	REVEL	JC	09/27/2018	01	04	01	
524-089		N LEMANS	CANNES	JC	09/27/2018	01	04	01	
524-090		N LEMANS	CANNES	JC	09/27/2018	01	04	01	
524-091		N LEMANS	CANNES	JC	09/27/2018	01	04	01	
524-092		N LEMANS	CANNES	JC	09/27/2018	01	04	01	
524-093		E LEMANS	DWYER BL	JC	09/27/2018	01	04	01	
524-094		E LEMANS	DWYER BL	JC	09/27/2018	01	04	01	
524-095		E LEMANS	CANNES	JC	09/27/2018	01	04	01	
524-096		E LEMANS	CANNES	JC	09/27/2018	01	04	01	
524-097		E LEMANS	CANNES	JC	09/27/2018	01	04	01	
524-098		E LEMANS	CANNES	JC	09/27/2018	01	04	01	
524-099		E LEMANS	CANNES	JC	09/27/2018	01	04	01	
524-100		E LEMANS	CANNES	JC	09/27/2018	01	04	01	

STRUCT_1	ADDRESS	STREET	CROSS STREET	INSPECTOR	INSP_DATE	C	F	W	REMARKS
524-101		GRAND BAYOU DR	WILLOWBROOK DR	JC	09/28/2018	01	04	01	
525A-001		CHEF MENTEUR HW	RECOVERY RD	AF	07/16/2018	01	01	01	
525A-002		CHEF MENTEUR HW	RECOVERY RD	AF	07/16/2018	01	01	01	
525A-003		CHEF MENTEUR HW	RECOVERY RD	AF	07/16/2018	01	01	01	
526-001		INDUSTRIAL PK	INTRACOASTAL DR	JC	09/28/2018	01	04	01	
526-002		INDUSTRIAL PK	INTRACOASTAL DR	AF	07/16/2018	01	01	01	
526-003		INDUSTRIAL PK	INTRACOASTAL DR	AF	07/16/2018	01	01	01	
526-004		INDUSTRIAL PK	INTRACOASTAL DR	JC	09/28/2018	01	04	01	
526-005		INDUSTRIAL PK	INTRACOASTAL DR	JC	09/28/2018	01	04	01	
526-007		INTRACOASTAL DR	GULF DR	JC	08/14/2018	01	01	01	
526-008		INTRACOASTAL DR	INDUSTRIAL PK	JC	09/28/2018	01	04	01	
526-009		INTRACOASTAL DR	INDUSTRIAL PK	JC	09/28/2018	01	04	01	
526-010		INTRACOASTAL DR	INDUSTRIAL PK	JC	09/28/2018	01	04	01	
526-011		INTRACOASTAL DR	INDUSTRIAL PK	JC	09/28/2018	01	04	01	
526-012		INTRACOASTAL DR	INDUSTRIAL PK	EMB	07/16/2018	01	01	01	
526-013		INTRACOASTAL DR	INDUSTRIAL PK	JC	09/28/2018	01	04	01	
526-014		INTRACOASTAL DR	INDUSTRIAL PK	JC	09/28/2018	01	04	01	
526-015		INTRACOASTAL DR	INDUSTRIAL PK	JC	09/28/2018	01	04	01	
526-018		INTRACOASTAL DR	GULF DR	EMB	07/16/2018	01	01	01	
526-019		INTRACOASTAL DR	GULF DR	EMB	07/16/2018	01	01	01	
526-020		INTRACOASTAL DR	GULF DR	EMB	07/16/2018	01	01	01	
526-021		INTRACOASTAL DR	GULF DR	EMB	07/16/2018	01	01	01	
526-022		INTRACOASTAL DR	GULF DR	EMB	07/16/2018	01	01	01	
526-023		INTRACOASTAL DR	GULF DR	EMB	07/16/2018	01	01	01	
526-024		INDUSTRIAL PK	GULF DR	EMB	07/16/2018	01	01	01	
527-001		GULF DR	INDUSTRIAL PK	AF	09/30/2018	01	01	01	
527-004		GULF DR	INDUSTRIAL PK	EMB	11/29/2018	01	01	01	
527-008		INTRACOASTAL DR	GULF DR	EMB	07/16/2018	01	01	01	
527-009		INTRACOASTAL DR	GULF DR	EMB	07/16/2018	01	01	01	
527-010		INTRACOASTAL DR	GULF DR	EMB	07/16/2018	01	01	01	
527-011		INTRACOASTAL DR	GULF DR	EMB	07/16/2018	01	01	01	
528-001		INDUSTRIAL PK	GULF DR	EMB	07/16/2018	01	01	01	
528-002		INDUSTRIAL PK	GULF DR	EMB	07/16/2018	01	01	01	
528-004		INDUSTRIAL PK	GULF DR	EMB	07/16/2018	01	01	01	
529-001		OLD GENTILLY RD	MARS DR	EMB	07/16/2018	01	01	01	
529-002		OLD GENTILLY RD	MARS DR	EMB	07/16/2018	01	01	01	
529-003		OLD GENTILLY RD	MARS DR	EMB	07/16/2018	01	01	01	
529-004		OLD GENTILLY RD	MARS DR	EMB	07/16/2018	01	01	01	
529-005		OLD GENTILLY RD	MARS DR	EMB	07/16/2018	01	01	01	
536-001		WILLOWBROOK DR	MAPLE LEAF DR	JC	09/28/2018	01	04	01	
536-002		MAPLE LEAF DR	MAPLE WOOD DR	JC	09/02/2018	01	04	01	

STRUCT_1	ADDRESS	STREET	CROSS STREET	INSPECTOR	INSP_DATE	C	F	W	REMARKS
536-005		MAPLE WOOD DR	OAK RIDGE DR	JC	09/28/2018	01	04	01	
536-007		MAPLE WOOD DR	NEW ENGLAND DR	JC	09/28/2018	01	04	01	
536-008		NEW ENGLAND DR	MAPLE WOOD DR	JC	09/28/2018	01	04	01	
536-009		NEW ENGLAND DR	NEW HAMPSHIRE DR	J.C	09/28/2018	01	04	01	
536-010		NEW ENGLAND DR	NEW HAMPSHIRE DR	J.C.	09/28/2018	01	04	01	
536-011		MAPLE WOOD DR	RED MAPLE DR	J.C.	09/28/2018	01	04	01	
536-012		RED MAPLE DR	MAPLE WOOD DR	J.C.	09/28/2018	01	04	01	
536-013		RED MAPLE DR	NEW HAMPSHIRE DR	J.C.	09/28/2018	01	04	01	
536-014		MAPLE RIDGE DR	WILLOWBROOK DR	J.C.	09/28/2018	01	04	01	
536-015		LEEDS	NEW HAMPSHIRE DR	J.C.	09/28/2018	01	04	01	
536-016		NEW HAMPSHIRE DR	WILLOW RIDGE DR	JC	09/28/2018	01	04	01	
536-017		NEW HAMPSHIRE DR	NEW ENGLAND DR	J.C.	10/01/2018	01	04	01	
536-018		NEW HAMPSHIRE DR	RED MAPLE DR	J.C.	10/01/2018	01	04	01	
536-019		RED MAPLE DR	NEW HAMPSHIRE DR	J.C.	10/01/2018	01	04	01	
538-002		W CAVELIER DR	TRAPPERS CT	J.C.	10/03/2018	01	04	01	
538-003		TRAPPERS CT	W CAVELIER DR	J.C.	10/03/2018	01	04	01	
538-004		TRAPPERS CT	W CAVELIER DR	J.C.	10/03/2018	01	04	01	
538-005		W CAVELIER DR	ST MARIE DR	J.C.	10/03/2018	01	04	01	
538-006		ST MARIE CT	ST MARIE DR	J.C.	10/03/2018	01	04	01	
538-007		ST MARIE CT	ST MARIE DR	J.C.	10/03/2018	01	04	01	
538-008		ST MARIE DR	ST MARIE CT	J.C.	10/03/2018	01	04	01	
538-010		N CAVELIER DR	W CAVELIER DR	J.C.	10/03/2018	01	04	01	
538-011		N CAVELIER DR	E MARCHAND DR	J.C.	10/03/2018	01	04	01	
538-012		N CAVELIER DR	E MARCHAND DR	J.C.	10/03/2018	01	04	01	
538-013		N CAVELIER DR	E MARCHAND DR	J.C.	10/03/2018	01	04	01	
538-014		E MARCHAND DR	N CAVELIER DR	J.C.	10/03/2018	01	04	01	
539-001		PARIS RD	MORRISON RD	J.C.	10/03/2018	01	04	01	
539-002		PARIS RD	MORRISON RD	JC	10/01/2018	01	04	01	
539-003		PARIS RD	MORRISON RD	JC	10/01/2018	01	04	01	
539-004		PARIS RD	MORRISON RD	EMB	07/16/2018	01	01	01	
542-001		EXPLORERS AV	WAYFARER	JC	10/01/2018	01	04	01	
542-002		EXPLORERS AV	WAYFARER	JC	10/01/2018	01	04	01	
542-003		EXPLORERS AV	WAYFARER	JC	10/01/2018	01	04	01	
542-004		EXPLORERS AV	VOYAGEUR DR	JC	10/01/2018	01	04	01	
542-005		EXPLORERS AV	HORIZON DR	JC	10/01/2018	01	04	01	
542-006		EXPLORERS AV	HORIZON DR	JC	10/01/2018	01	04	01	
542-007		VOYAGEUR DR	VOYAGEUR CT	JC	10/01/2018	01	04	01	
542-008		VOYAGEUR DR	VOYAGEUR CT	JC	10/01/2018	01	04	01	
542-009		VOYAGEUR DR	VOYAGEUR CT	JC	10/01/2018	01	04	01	
542-010		VOYAGEUR CT	VOYAGEUR DR	JC	10/01/2018	01	04	01	
542-011		VOYAGEUR CT	VOYAGEUR DR	JC	10/03/2018	01	04	01	

STRUCT_1	ADDRESS	STREET	CROSS STREET	INSPECTOR	INSP_DATE	C	F	W	REMARKS
542-012		VOYAGEUR CT	VOYAGEUR DR	JC	10/03/2018	01	04	01	
542-013		VOYAGEUR CT	VOYAGEUR DR	JC	10/03/2018	01	04	01	
542-014		VOYAGEUR CT	VOYAGEUR DR	JC	10/03/2018	01	04	01	
542-016		WAYFARER	ADVENTURE AV	JC	10/03/2018	01	04	01	
542-017		WAYFARER	EXPLORERS AV	JC	10/03/2018	01	04	01	
542-018		HORIZON DR	DOMINIQUE PL	JC	10/03/2018	01	04	01	
542-019		DOMINIQUE PL	HORIZON DR	JC	10/03/2018	01	04	01	
542-020		DOMINIQUE PL	HORIZON DR	JC	10/03/2018	01	04	01	
542-021		HORIZON DR	DOMINIQUE PL	JC	10/03/2018	01	04	01	
542-022		HORIZON DR	DOMINIQUE PL	JC	10/03/2018	01	04	01	
542-023		HORIZON DR	HORIZON CT	JC	10/03/2018	01	04	01	
542-024		HORIZON DR	HORIZON CT	JC	10/03/2018	01	04	01	
542-025		HORIZON CT	HORIZON DR	JC	10/03/2018	01	04	01	
542-026		HORIZON CT	HORIZON DR	JC	10/03/2018	01	04	01	
542-027		HORIZON DR	EXPLORERS AV	JC	10/04/2018	01	04	01	
542-028		S PIERRE CT	HORIZON DR	JC	10/04/2018	01	04	01	
542-029		MICHOUD BL	W CAVELIER DR	JC	10/04/2018	01	04	01	
542-030		MICHOUD BL	W CAVELIER DR	JC	10/04/2018	01	04	01	
542-032		MICHOUD BL	HORIZON DR	JC	10/04/2018	01	04	01	
542-033		MICHOUD BL	W CAVELIER DR	JC	10/04/2018	01	04	01	
542-034		MICHOUD BL	W CAVELIER DR	JC	10/04/2018	01	04	01	
542-035		MICHOUD BL	W CAVELIER DR	JC	10/04/2018	01	04	01	
542-036		MICHOUD BL	W CAVELIER DR	JC	10/04/2018	01	04	01	
542-037		MICHOUD BL	W CAVELIER DR	JC	10/04/2018	01	04	01	
542-038		MICHOUD BL	W CAVELIER DR	JC	10/04/2018	01	04	01	
542-039		MICHOUD BL	W CAVELIER DR	JC	10/04/2018	01	04	01	
542-040		MICHOUD BL	W CAVELIER DR	JC	10/04/2018	01	04	01	
543-001		MICHOUD BL	EXPEDITION DR	JC	10/04/2018	01	04	01	
543-002		MICHOUD BL	HORIZON DR	JC	10/04/2018	01	04	01	
543-003		MICHOUD BL	EXPEDITION DR	JC	10/04/2018	01	04	01	
543-004		EXPEDITION DR	MICHOUD BL	JC	10/04/2018	01	04	01	
543-005		EXPEDITION DR	INTREPID	JC	10/04/2018	01	04	01	
543-006		EXPEDITION DR	INTREPID	JC	10/05/2018	01	04	01	
543-007		INTREPID	EXPEDITION DR	JC	10/05/2018	01	04	01	
543-008		INTREPID	SAUVOLE DR	JC	10/05/2018	01	04	01	
543-009		INTREPID	SAUVOLE DR	JC	10/05/2018	01	04	01	
543-010		SAUVOLE DR	EXPLORERS AV	JC	10/05/2018	01	04	01	
543-012		INTREPID	ENDEAVORS CT	EMB	07/16/2018	01	01	01	
543-013		INTREPID	ENDEAVORS CT	JC	10/05/2018	01	04	01	
543-014		ENDEAVORS CT	INTREPID	JC	10/05/2018	01	04	01	
543-015		ENDEAVORS CT	INTREPID	JC	10/05/2018	01	04	01	

STRUCT_1	ADDRESS	STREET	CROSS STREET	INSPECTOR	INSP_DATE	C	F	W	REMARKS
543-016		ENDEAVORS CT	INTREPID	JC	10/05/2018	01	04	01	
543-017		MICHOUD BL	EXPEDITION DR	JC	10/05/2018	01	04	01	
543-018		MICHOUD BL	ADVENTURE AV	JC	10/05/2018	01	04	01	
543-019		MICHOUD BL	ADVENTURE AV	JC	10/05/2018	01	04	01	
543-020		MICHOUD BL	ADVENTURE AV	JC	10/05/2018	01	04	01	
543-022		MICHOUD BL	ADVENTURE AV	JC	10/05/2018	01	04	01	
543-023		ADVENTURE AV	MICHOUD BL	JC	10/05/2018	01	04	01	
543-024		ADVENTURE AV	HORIZON DR	JC	10/05/2018	01	04	01	
543-025		ADVENTURE AV	HORIZON DR	JC	10/05/2018	01	04	01	
543-026		ADVENTURE AV	INTREPID	JC	10/05/2018	01	04	01	
543-027		INTREPID	ADVENTURE AV	JC	10/05/2018	01	04	01	
543-028		INTREPID	FOUNDERS CT	JC	10/05/2018	01	04	01	
543-029		INTREPID	FOUNDERS CT	JC	10/05/2018	01	04	01	
543-030		FOUNDERS CT	INTREPID	JC	10/05/2018	01	04	01	
543-031		FOUNDERS CT	INTREPID	JC	10/05/2018	01	04	01	
543-032		ADVENTURE AV	EXPLORERS AV	JC	10/05/2018	01	04	01	
543-033		EXPLORERS AV	ADVENTURE AV	JC	10/05/2018	01	04	01	
543-034		EXPLORERS AV	ADVENTURE AV	JC	10/05/2018	01	04	01	
543-035		EXPLORERS AV	SAUVOLE DR	JC	10/05/2018	01	04	01	
543-036		EXPLORERS AV	SAUVOLE DR	JC	10/05/2018	01	04	01	
543-037		EXPLORERS AV	SAUVOLE DR	JC	10/05/2018	01	04	01	
543-038		HORIZON CT	WAYFARER	JC	10/05/2018	01	04	01	
543-039		WAYFARER	HORIZON DR	J.C.	10/08/2018	01	04	01	
543-040		HORIZON CT	S PIERRE CT	J.C.	10/08/2018	01	04	01	
543-041		S PIERRE CT	S PIERRE CT	EMB	07/16/2018	01	01	01	
543-042		S PIERRE CT	HORIZON DR	J.C.	10/08/2018	01	04	01	
543-043		MICHOUD BL	EXPEDITION DR	J.C.	10/08/2018	01	04	01	
543-044		MICHOUD BL	EXPEDITION DR	J.C.	10/08/2018	01	04	01	
559-001		CHEF MENTEUR HW	SAN REMO RD	J.C.	10/10/2018	01	04	01	
559-002		SAN REMO RD	OLD SPANISH TRAIL	J.C.	10/10/2018	01	04	01	
559-003		SAN REMO RD	OLD SPANISH TRAIL	J.C.	10/10/2018	01	04	01	
559-004		SAN REMO RD	OLD SPANISH TRAIL	J.C.	10/10/2018	01	04	01	
559-005		SAN REMO RD	OLD SPANISH TRAIL	J.C.	10/10/2018	01	04	01	
559-006		SAN REMO RD	OLD SPANISH TRAIL	J.C.	10/10/2018	01	04	01	
559-007		OLD SPANISH TRAIL	SAN TROVASO	J.C.	10/10/2018	01	04	01	
559-008		CHEF MENTEUR HW	SAN TROVASO	J.C.	10/10/2018	01	04	01	
559-009		SAN TROVASO	SAN ROCCO	J.C.	10/10/2018	01	04	01	
559-010		SAN TROVASO	SAN ROCCO	J.C.	10/10/2018	01	04	01	
559-011		SAN ROCCO	SAN GIORGIO	J.C.	10/10/2018	01	04	01	
559-012		SAN GIORGIO	SAN ROCCO	JC	10/10/2018	01	04	01	
559-013		SAN ROCCO	TRIESTE	JC	10/10/2018	01	04	01	

STRUCT_1	ADDRESS	STREET	CROSS STREET	INSPECTOR	INSP_DATE	C	F	W	REMARKS
559-014		TRIESTE	SAN ROCCO	JC	10/10/2018	01	04	01	
559-015		TRIESTE	SAN ROCCO	JC	10/10/2018	01	04	01	
559-016		TRIESTE	SAN ROCCO	JC	10/10/2018	01	04	01	
559-017		TRIESTE	SAN ROCCO	JC	10/10/2018	01	04	01	
559-018		OLD SPANISH TRAIL	SAN TROVASO	JC	10/10/2018	01	04	01	
559-019		OLD SPANISH TRAIL	VENETIAN	JC	10/10/2018	01	04	01	
559-020		SAN GIORGIO	SAN ROCCO	JC	10/10/2018	01	04	01	
559-021		SAN GIORGIO	SAN ROCCO	JC	10/10/2018	01	04	01	
559-022		SAN GIORGIO	SAN ROCCO	JC	10/10/2018	01	04	01	
559-023		SAN GIORGIO	SAN ROCCO	JC	10/10/2018	01	04	01	
559-024		SAN GIORGIO	SAN ROCCO	JC	10/10/2018	01	04	01	
560-001		OLD SPANISH TRAIL	SAN MARCO RD	JC	10/10/2018	01	04	01	
560-002		OLD SPANISH TRAIL	SAN MARCO RD	JC	10/10/2018	01	04	01	
560-003		OLD SPANISH TRAIL	SAN MARCO RD	JC	10/10/2018	01	04	01	
560-004		OLD SPANISH TRAIL	SAN MARCO RD	JC	10/10/2018	01	04	01	
560-005		OLD SPANISH TRAIL	SAN MARCO RD	JC	10/10/2018	01	04	01	
560-006		SAN MARCO RD	NAPOLEON AV	JC	10/10/2018	01	04	01	
560-007		NAPLES	SAN MARCO RD	JC	10/10/2018	01	04	01	
560-008		NAPLES	SAN MARCO RD	JC	10/10/2018	01	04	01	
560-009		SAN MARCO RD	NAPOLEON AV	AF	08/30/2018	01	01	01	
560-010		NAPLES	SAN MARCO RD	AF	08/30/2018	01	01	01	
560-011		NAPLES	SAN MARCO RD	AF	08/30/2018	01	01	01	
560-012		SAN MARCO RD	NAPLES	AF	08/30/2018	01	01	01	
560-013		SAN MARCO RD	NAPLES	AF	08/30/2018	01	01	01	
560-014		SAN MARCO RD	NAPLES	AF	08/30/2018	01	01	01	
560-015		SAN MARCO RD	NAPLES	AF	08/30/2018	01	01	01	
560-016		SAN MARCO RD	NAPLES	AF	08/30/2018	01	01	01	
560-017		OLD SPANISH TRAIL	SAN MARCO RD	AF	08/30/2018	01	01	01	
560-018		FORT MACOMB RD	CHEF MENTEUR HW	AF	08/30/2018	01	01	01	
560-019		FORT MACOMB RD	VERONESE	AF	08/30/2018	01	01	01	
560-020		FORT MACOMB RD	VERONESE	AF	08/30/2018	01	01	01	
560-021		VERONESE	FORT MACOMB RD	AF	08/30/2018	01	01	01	
560-022		VERONESE	FORT MACOMB RD	AF	08/30/2018	01	01	01	
560-023		VERONESE	FORT MACOMB RD	EMB	07/16/2018	01	01	01	
560-024		FORT MACOMB RD	VERONESE	AF	08/30/2018	01	01	01	
560-025		FORT MACOMB RD	BURTON RD	EMB	08/31/2018	01	01	01	
560-026		FORT MACOMB RD	BURTON RD	EMB	08/31/2018	01	01	01	
560-027		BURTON RD	SANTA NICOLO RD	EMB	08/31/2018	01	01	01	
560-028		BURTON RD	SANTA NICOLO RD	EMB	08/31/2018	01	01	01	
560-029		OLD SPANISH TRAIL	ALBA RD	EMB	08/31/2018	01	01	01	
560-030		OLD SPANISH TRAIL	ALBA RD	EMB	08/31/2018	01	01	01	

STRUCT_1	ADDRESS	STREET	CROSS STREET	INSPECTOR	INSP_DATE	C	F	W	REMARKS
560-031		OLD SPANISH TRAIL	ALBA RD	EMB	08/31/2018	01	01	01	
560-032		ALBA RD	LUCRINO RD	EMB	08/31/2018	01	01	01	
560-033		ALBA RD	W ALBA RD	EMB	08/31/2018	01	01	01	
560-034		ALBA RD	E ALBA RD	EMB	08/31/2018	01	01	01	
560-035		E ALBA RD	FRANCESCO RD	EMB	08/31/2018	01	01	01	
560-036		FRANCESCO RD	E ALBA RD	EMB	08/31/2018	01	01	01	
560-037		FRANCESCO RD	E ALBA RD	EMB	08/31/2018	01	01	01	
560-038		FRANCESCO RD	E ALBA RD	EMB	08/31/2018	01	01	01	
560-039		FRANCESCO RD	E ALBA RD	EMB	08/31/2018	01	01	01	
560-040		ALBA RD	E ALBA RD	AF	08/31/2018	01	01	01	
560-041		ALBA RD	E ALBA RD	AF	08/31/2018	01	01	01	
560-042		ALBA RD	E ALBA RD	AF	08/31/2018	01	01	01	
560-043		ALBA RD	E ALBA RD	AF	08/31/2018	01	01	01	
560-044		LUCRINO RD	W ALBA RD	AF	08/31/2018	01	01	01	
560-045		W ALBA RD	LUCRINO RD	AF	08/31/2018	01	01	01	
560-046		W ALBA RD	LUCRINO RD	AF	08/31/2018	01	01	01	
560-047		W ALBA RD	ALBA RD	AF	08/31/2018	01	01	01	
560-048		LUCRINO RD	MURANO RD	AF	08/31/2018	01	01	01	
560-049		MURANO RD	OLD SPANISH TRAIL	AF	08/31/2018	01	01	01	
560-050		OLD SPANISH TRAIL	MURANO RD	AF	08/31/2018	01	01	01	
560-051		OLD SPANISH TRAIL	MURANO RD	AF	08/31/2018	01	01	01	
560-052		OLD SPANISH TRAIL	MURANO RD	AF	08/31/2018	01	01	01	
560-053		MURANO RD	GENOA RD	AF	08/31/2018	01	01	01	
560-054		GENOA RD	MURANO RD	AF	08/31/2018	01	01	01	
560-055		GENOA RD	MURANO RD	EMB	09/05/2018	01	01	01	
560-056		GENOA RD	MURANO RD	EMB	09/05/2018	01	01	01	
560-057		GENOA RD	MURANO RD	EMB	09/05/2018	01	01	01	
560-058		MURANO RD	GENOA RD	EMB	09/05/2018	01	01	01	
560-059		MURANO RD	GENOA RD	EMB	09/05/2018	01	01	01	
560-060		MURANO RD	GENOA RD	EMB	09/05/2018	01	01	01	
560-061		MURANO RD	GENOA RD	EMB	09/03/2018	01	01	01	
560-062		MURANO RD	GENOA RD	EMB	07/16/2018	01	01	01	
560-063		MURANO RD	GENOA RD	EMB	09/05/2018	01	01	01	
561-001		SAN MARCO RD	CHEF MENTEUR HW	EMB	09/05/2018	01	01	01	
561-002		CHEF MENTEUR HW	SAN MARCO RD	EMB	09/05/2018	01	01	01	
561-003		CHEF MENTEUR HW	SAN MARCO RD	EMB	09/05/2018	01	01	01	
561-004		CHEF MENTEUR HW	SAN MARCO RD	EMB	09/21/2018	01	01	01	
561-005		CHEF MENTEUR HW	SAN MARCO RD	EMB	09/05/2018	01	01	01	
561-006		CHEF MENTEUR HW	SAN MARCO RD	EMB	09/05/2018	01	01	01	
561-007		CHEF MENTEUR HW	SAN MARCO RD	EMB	09/03/2018	01	01	01	

STRUCT_1	ADDRESS	STREET	CROSS STREET	INSPECTOR	INSP_DATE	C	F	W	REMARKS
----------	---------	--------	--------------	-----------	-----------	---	---	---	---------

Grand Total			6308						
--------------------	--	--	-------------	--	--	--	--	--	--

Sewer Manholes Inspected in 2018 By CSES

STRUCT_1	ADDRESS	STREET	CROSS STREET	INSPECTOR	INSP_DATE	C	F	W	DATA_ENTRY_REMARKS
----------	---------	--------	--------------	-----------	-----------	---	---	---	--------------------

Grand Total

Sewer Manholes Inspected in 2018 By SWB and CSES No Duplicates

STRUCT_1	ADDRESS	STREET	CROSS STREET	INSPECTOR	INSP_DATE	C	F	W	REMARKS
001-001		NELSON	MISTLETOE	RD	09/25/2018	01	01	01	
001-002		MISTLETOE	S CLAIBORNE AV	R.H.	09/28/2018	01	01	01	
001-003		S CLAIBORNE AV	MONTICELLO AV	RH	01/12/2018	01	01	01	
001-004		NELSON	MONTICELLO AV	RD	09/25/2018	01	01	01	
001-005		MONTICELLO AV	S CLAIBORNE AV	RH	01/11/2018	01	01	01	
001-006		MONTICELLO AV	APPLE	R.H.	09/28/2018	01	01	01	
001-007		APPLE	MISTLETOE	RD	09/25/2018	01	01	01	
001-008		APPLE	CHERRY	RD	09/25/2018	01	01	01	
001-009		APPLE	MONTICELLO AV	R.H.	10/01/2018	01	01	01	
001-010		CHERRY	BELFAST	R.H.	10/01/2018	01	01	01	
001-011		MISTLETOE	BELFAST	RH	10/01/2018	01	01	01	
001-012		CHERRY	BELFAST	R.H.	09/28/2018	01	01	01	
001-013		BELFAST	MONTICELLO AV	RH	01/09/2018	01	01	01	
001-014		BELFAST	CHERRY	RH	01/09/2018	01	01	01	
001-015		BELFAST	MISTLETOE	RH	01/12/2018	01	01	01	
001-016		MISTLETOE	EARHART BL	R.H.	09/28/2018	01	01	01	
001-017		MONTICELLO AV	BELFAST	R.H.	10/01/2018	01	01	01	
002-001		FIG	MISTLETOE	RD	09/25/2018	01	01	01	
002-002		FIG	CHERRY	R.H.	09/27/2018	01	01	01	
002-003		MISTLETOE	COLAPISSA	RH	10/01/2018	01	01	01	
002-004		MISTLETOE	COLAPISSA	R.H.	09/28/2018	01	01	01	
002-005		MISTLETOE	PRITCHARD PL	RD	09/25/2018	01	01	01	
002-006		MISTLETOE	APRICOT	RH	09/25/2018	01	01	01	
002-007		CHERRY	APRICOT	RH	09/27/2018	01	01	01	
002-008		APRICOT	MONTICELLO AV	RH	10/01/2018	01	01	01	
002-009		MONTICELLO AV	APRICOT	R.H.	10/01/2018	01	01	01	
002-010		MONTICELLO AV	APRICOT	RH	09/27/2018	01	01	01	
002-011		MONTICELLO AV	PRITCHARD PL	RH	10/01/2018	01	01	01	
002-012		PRITCHARD PL	CHERRY	RH	09/27/2018	01	01	01	
002-013		PRITCHARD PL	LIVE OAK	RH	10/01/2018	01	01	01	
002-014		CHERRY	FIG	R.H.	09/28/2018	01	01	01	
002-015		COLAPISSA	CHERRY	RH	09/27/2018	01	01	01	
002-016		COLAPISSA	LIVE OAK	R.H.	09/28/2018	01	01	01	
002-017		COLAPISSA	MONTICELLO AV	RH	09/27/2018	01	01	01	
002-018		LIVE OAK	OLEANDER	RH	01/09/2018	01	01	01	
002-019		LIVE OAK	FIG	RH	10/01/2018	01	01	01	
002-020		CHERRY	FIG	RH	09/27/2018	01	01	01	
002-021		FIG	LIVE OAK	R.H.	09/28/2018	01	01	01	
002-022		FIG	MONTICELLO AV	RH	10/01/2018	01	01	01	

STRUCT_1	ADDRESS	STREET	CROSS STREET	INSPECTOR	INSP_DATE	C	F	W	REMARKS
002-023		LIVE OAK	PRITCHARD PL	RH	09/27/2018	01	01	01	
002-024		PRITCHARD PL	MISTLETOE	RH	09/27/2018	01	01	01	
002-025		APRICOT	MISTLETOE	RH	10/01/2018	01	01	01	
003-001		OLIVE	MISTLETOE	RH	08/15/2018	01	01	01	
003-002		OLIVE	CHERRY	RH	10/02/2018	01	01	01	
003-003		CHERRY	AIRLINE HW	RH	08/17/2018	01	01	01	
003-004		OLIVE	AIRLINE HW	R.H.	09/28/2018	01	01	01	
003-005		MISTLETOE	EDINBURGH	RH	08/15/2018	01	01	01	
003-006		MISTLETOE	PALM	RH	10/02/2018	01	01	01	
003-007		MISTLETOE	FORSHEY	RH	08/15/2018	01	01	01	
003-008		MISTLETOE	OLEANDER	RH	10/02/2018	01	01	01	
003-009		OLEANDER	CHERRY	R.H.	09/28/2018	01	01	01	
003-010		FORSHEY	CHERRY	RH	08/15/2018	01	01	01	
003-011		FORSHEY	LIVE OAK	RH	08/15/2018	01	01	01	
003-012		LIVE OAK	AIRLINE HW	R.H.	09/28/2018	01	01	01	
003-014		LIVE OAK	OLEANDER	RH	08/15/2018	01	01	01	
003-015		OLEANDER	LIVINGSTON	RH	08/15/2018	01	01	01	
003-016		LIVE OAK	OLEANDER	R.H.	09/28/2018	01	01	01	
003-017		OLEANDER	LIVINGSTON	RH	08/15/2018	01	01	01	
003-018		CHERRY	OLEANDER	RH	10/02/2018	01	01	01	
003-019		CHERRY	OLEANDER	RH	08/08/2018	01	01	01	
003-020		MISTLETOE	OLEANDER	RH	10/02/2018	01	01	01	
003-021		OLEANDER	CHERRY	R.H.	10/01/2018	01	01	01	
003-022		PALM	CHERRY	RH	08/08/2018	01	01	01	
003-023		PALM	LIVE OAK	RH	08/08/2018	01	01	01	
003-024		LIVE OAK	EDINBURGH	R.H.	10/01/2018	01	01	01	
003-025		EDINBURGH	LIVINGSTON	RH	10/02/2018	01	01	01	
003-026		LIVINGSTON	PALM	RH	08/08/2018	01	01	01	
003-027		LIVINGSTON	OLIVE	RH	08/08/2018	01	01	01	
003-028		OLIVE	CAMPBOR	R.H.	10/01/2018	01	01	01	
003-029		OLIVE	CAMPBOR	RH	10/02/2018	01	01	01	
003-030		CAMPBOR	OLIVE	RH	08/08/2018	01	01	01	
003-031		CAMPBOR	PALM	R.H.	10/01/2018	01	01	01	
003-032		PALM	LIVINGSTON	RH	08/08/2018	01	01	01	
003-033		PALM	CAMPBOR	RH	08/08/2018	01	01	01	
003-034		PALM	CECIL	RH	08/08/2018	01	01	01	
003-035		PALM	MONTICELLO AV	RH	10/02/2018	01	01	01	
003-036		MONTICELLO AV	PALM	RH	10/02/2018	01	01	01	
003-037		CECIL	MONTICELLO AV	RH	08/08/2018	01	01	01	
003-038		CECIL	OLIVE	R.H.	10/01/2018	01	01	01	
003-039		FORSHEY	MISTLETOE	R.H.	09/28/2018	01	01	01	

STRUCT_1	ADDRESS	STREET	CROSS STREET	INSPECTOR	INSP_DATE	C	F	W	REMARKS
004-001		STROELITZ	LIVE OAK	RH	01/09/2018	01	01	01	
004-002		STROELITZ	CHERRY	RH	01/12/2018	01	01	01	
004-003		PALMETTO	LIVE OAK	RH	01/09/2018	01	01	01	
004-004		PALMETTO	LIVINGSTON	RH	01/09/2018	01	01	01	
004-005		PALMETTO	CHERRY	RH	01/09/2018	01	01	01	
004-006		STROELITZ	LIVINGSTON	RH	01/12/2018	01	01	01	
004-007		STROELITZ	PALMETTO	RH	01/09/2018	01	01	01	
004-008		STROELITZ	PALMETTO	RH	01/12/2018	01	01	01	
004-009		PALMETTO	LIVINGSTON	RH	01/09/2018	01	01	01	
004-010		PALMETTO	LIVINGSTON	RH	01/09/2018	01	01	01	
004-011		PALMETTO	STROELITZ	RH	01/11/2018	01	01	01	
004-013		CHERRY	STROELITZ	RH	01/12/2018	01	01	01	
004-014		CHERRY	PALMETTO	RH	01/09/2018	01	01	01	
004-015		STROELITZ	MISTLETOE	RH	01/12/2018	01	01	01	
004-016		STROELITZ	CHERRY	RH	01/12/2018	01	01	01	
004-017		MISTLETOE	PALMETTO	RH	01/09/2018	01	01	01	
004-018		PALMETTO	MISTLETOE	RH	01/12/2018	01	01	01	
004-020		CECIL	PALMETTO	RH	01/09/2018	01	01	01	
004-021		PEACH	MISTLETOE	RH	01/09/2018	01	01	01	
004-022		PEACH	MISTLETOE	RH	01/09/2018	01	01	01	
004-023		PEACH	MISTLETOE	RH	01/12/2018	01	01	01	
004-024		MISTLETOE	DIXON	RH	01/10/2018	01	01	01	
004-025		PALMETTO	MISTLETOE	RH	01/12/2018	01	01	01	
004-026		PALMETTO	CHERRY	RH	01/10/2018	01	01	01	
004-027		CHERRY	DIXON	RH	01/12/2018	01	01	01	
004-028		PALMETTO	LIVE OAK	RH	01/10/2018	01	01	01	
004-029		PALMETTO	LIVINGSTON	RH	01/10/2018	01	01	01	
004-030		PALMETTO	GARDEN LN	RH	01/10/2018	01	01	01	
004-031		NORTHLINE	GARDEN LN	RH	01/10/2018	01	01	01	
004-032		DIXON	MISTLETOE	RH	01/10/2018	01	01	01	
004-033		LIVINGSTON	STROELITZ	RH	01/11/2018	01	01	01	
004-034		PALMETTO	MONTICELLO AV	RH	01/11/2018	01	01	01	
004-035		PALMETTO	MONTICELLO AV	RH	01/11/2018	01	01	01	
004-036		PALMETTO	MONTICELLO AV	RH	01/11/2018	01	01	01	
004-037		PALMETTO	MONTICELLO AV	RH	01/11/2018	01	01	01	
006-002		GARDEN LN	PALMETTO	RH	01/10/2018	01	01	01	
006-003		GARDEN LN	METAIRIE RD	RH	01/10/2018	01	01	01	
006-004		GARDEN LN	METAIRIE RD	RH	01/10/2018	01	01	01	
006-009		BAMBOO RD	NORTHLINE	RH	01/10/2018	01	01	01	
006-010		BAMBOO RD	NORTHLINE	RH	01/10/2018	01	01	01	
006-011		BAMBOO RD	NORTHLINE	RH	01/10/2018	01	01	01	

STRUCT_1	ADDRESS	STREET	CROSS STREET	INSPECTOR	INSP_DATE	C	F	W	REMARKS
006-012		BAMBOO RD	METAIRIE RD	RH	01/10/2018	01	01	01	
006-013		BAMBOO RD	METAIRIE RD	RH	01/10/2018	01	01	01	
006-014		BAMBOO RD	METAIRIE RD	RH	01/10/2018	01	01	01	
006-015		MARYLAND DR	METAIRIE RD	RH	01/10/2018	01	01	01	
006-016		MARYLAND DR	METAIRIE RD	RH	01/10/2018	01	01	01	
006-017		MARYLAND DR	METAIRIE RD	RH	09/27/2018	01	01	01	
006-018		MARYLAND DR	MARYLAND DR	RH	01/11/2018	01	01	01	
006-019		METAIRIE RD	MARYLAND DR	RH	01/11/2018	01	01	01	
006-020		METAIRIE RD	MARYLAND DR	RH	01/11/2018	01	01	01	
006-025		FAIRWAY DR	METAIRIE RD	RH	01/11/2018	01	01	01	
006-026		METAIRIE RD	BELLAIRE DR	RH	01/11/2018	01	01	01	
006-027		BELLAIRE DR	NATALIE LN	RH	01/11/2018	01	01	01	
006-028		BELLAIRE DR	NATALIE LN	RH	01/11/2018	01	01	01	
006-029		BELLAIRE DR	METAIRIE RD	JC	07/03/2018	01	04	01	
007-001		MARYLAND DR	HEDWIGE LN	RH	09/27/2018	01	01	01	
007-002		MARYLAND DR	HEDWIGE LN	RH	09/27/2018	01	01	01	
007-003		MARYLAND DR	HEDWIGE LN	RH	09/27/2018	01	01	01	
007-004		MARYLAND DR	HEDWIGE LN	JC	07/31/2018	01	04	01	
007-005		MARYLAND DR	HEDWIGE LN	JC	07/31/2018	01	04	01	
007-006		MARYLAND DR	HEDWIGE LN	JC	08/01/2018	01	04	01	
007-007		MARYLAND DR	HEDWIGE LN	JC	08/01/2018	01	04	01	
007-008		MARYLAND DR	HEDWIGE LN	JC	08/01/2018	01	04	01	
007-009		MARYLAND DR	HEDWIGE LN	JC	08/01/2018	01	04	01	
007-010		BELLAIRE DR	HEDWIGE LN	JC	08/01/2018	01	04	01	
007-011		BELLAIRE DR	HEDWIGE LN	JC	08/01/2018	01	04	01	
007-012		BELLAIRE DR	HEDWIGE LN	JC	08/01/2018	01	04	01	
007-013		BELLAIRE DR	HEDWIGE LN	JC	08/01/2018	01	04	01	
007-014		BELLAIRE DR	ETHEL LN	JC	08/01/2018	01	04	01	
007-015		BELLAIRE DR	ETHEL LN	JC	08/01/2018	01	04	01	
007-016		BELLAIRE DR	ETHEL LN	JC	08/01/2018	01	04	01	
007-017		BELLAIRE DR	MARGUERITE	JC	08/01/2018	01	04	01	
007-018		FAIRWAY DR	MARGUERITE	JC	08/01/2018	01	04	01	
007-027		FAIRWAY DR	MARGUERITE	JC	08/01/2018	01	04	01	
007-036		FAIRWAY DR	HEDWIGE LN	JC	08/01/2018	01	04	01	
008-001		COUNTRY CLUB DR	CHERLYN DR	JC	08/01/2018	01	04	01	
008-002		COUNTRY CLUB DR	CHERLYN DR	JC	08/01/2018	01	04	01	
008-003		COUNTRY CLUB DR	CHERLYN DR	JC	08/01/2018	01	04	01	
008-004		CHERLYN DR	COUNTRY CLUB DR	JC	08/02/2018	01	04	01	
008-005		COUNTRY CLUB DR	CHERLYN DR	JC	08/02/2018	01	04	01	
008-006		COUNTRY CLUB DR	CHERLYN DR	JC	08/02/2018	01	04	01	
008-007		COUNTRY CLUB DR	ACADEMY DR	JC	08/06/2018	01	04	01	

STRUCT_1	ADDRESS	STREET	CROSS STREET	INSPECTOR	INSP_DATE	C	F	W	REMARKS
008-008		COUNTRY CLUB DR	CHERLYN DR	JC	08/02/2018	01	04	01	
008-009		MARCIA AV	COUNTRY CLUB DR	JC	08/02/2018	01	04	01	
008-010		MARCIA AV	COUNTRY CLUB DR	JC	08/02/2018	01	04	01	
008-011		COUNTRY CLUB DR	BELLAIRE DR	JC	08/06/2018	01	04	01	
008-012		COUNTRY CLUB DR	BELLAIRE DR	JC	08/02/2018	01	04	01	
008-013		BELLAIRE DR	COUNTRY CLUB DR	JC	08/02/2018	01	04	01	
008-014		BELLAIRE DR	MARCIA AV	JC	08/02/2018	01	04	01	
008-015		BELLAIRE DR	MARCIA AV	JC	08/06/2018	01	04	01	
008-016		BELLAIRE DR	MARCIA AV	JC	08/06/2018	01	04	01	
008-017		MARCIA AV	DAYNA CT	JC	08/02/2018	01	04	01	
008-018		DAYNA CT	MARCIA AV	JC	08/02/2018	01	04	01	
008-019		DAYNA CT	MARCIA AV	JC	08/06/2018	01	04	01	
008-020		DAYNA CT	MARCIA AV	JC	08/02/2018	01	04	01	
008-021		MARCIA AV	DAYNA CT	JC	08/02/2018	01	04	01	
008-022		DAYNA CT	MARCIA AV	JC	08/06/2018	01	04	01	
008-023		MARCIA AV	DAYNA CT	JC	08/02/2018	01	04	01	
008-024		MARCIA AV	DAYNA CT	JC	08/02/2018	01	04	01	
008-025		MARCIA AV	BELLAIRE DR	JC	08/02/2018	01	04	01	
008-026		MARCIA AV	BELLAIRE DR	JC	08/06/2018	01	04	01	
008-027		MARCIA AV	BELLAIRE DR	JC	08/02/2018	01	04	01	
008-028		MARCIA AV	BELLAIRE DR	JC	08/06/2018	01	04	01	
008-029		MARCIA AV	BELLAIRE DR	JC	08/02/2018	01	04	01	
009-001		MARCIA AV	JACQUELYN CT	JC	08/02/2018	01	04	01	
009-002		JACQUELYN CT	MARCIA AV	JC	08/02/2018	01	04	01	
009-003		JACQUELYN CT	MARCIA AV	JC	08/06/2018	01	04	01	
009-004		JACQUELYN CT	MARCIA AV	JC	08/02/2018	01	04	01	
009-005		MARCIA AV	JACQUELYN CT	JC	08/06/2018	01	04	01	
009-006		JACQUELYN CT	MARCIA AV	JC	08/02/2018	01	04	01	
009-007		MARCIA AV	EVELYN CT	JC	08/02/2018	01	04	01	
009-008		EVELYN CT	MARCIA AV	JC	08/06/2018	01	01	01	
009-009		EVELYN CT	MARCIA AV	JC	08/02/2018	01	04	01	
009-010		EVELYN CT	MARCIA AV	JC	08/06/2018	01	04	01	
009-011		MARCIA AV	EVELYN CT	L.S.	02/20/2018	01	01	01	
009-012		EVELYN CT	MARCIA AV	L.S.	02/20/2018	01	01	01	
009-013		MARCIA AV	ACADEMY DR	RD	02/28/2018	01	01	01	
009-014		CHERLYN DR	COUNTRY CLUB DR	L.S.	02/20/2018	01	01	01	
009-015		CHERLYN DR	ACADEMY DR	L.S.	02/20/2018	01	01	01	
009-016		CHERLYN DR	ACADEMY DR	RD	02/28/2018	01	01	01	
009-017		BELLAIRE DR	ACADEMY DR	L.S.	02/20/2018	01	01	01	
009-018		BELLAIRE DR	ACADEMY DR	RD	03/01/2018	01	01	01	
009-019		BELLAIRE DR	COUNTRY CLUB DR	L.S.	02/20/2018	01	01	01	

STRUCT_1	ADDRESS	STREET	CROSS STREET	INSPECTOR	INSP_DATE	C	F	W	REMARKS
009-020		BELLAIRE DR	ACADEMY DR	RD	02/28/2018	01	01	01	
009-021		BELLAIRE DR	ACADEMY DR	RD	02/28/2018	01	01	01	
009-022		BELLAIRE DR	ACADEMY DR	RD	02/28/2018	01	01	01	
010-001		FLEUR DE LIS DR	W HARNEY	RD	03/01/2018	01	01	01	
010-002		FLEUR DE LIS DR	LESLIE LN	L.S.	02/20/2018	01	01	01	
010-003		FLEUR DE LIS DR	LESLIE LN	RD	03/01/2018	01	01	01	
010-004		FLEUR DE LIS DR	SHARON DR	L.S.	02/20/2018	01	01	01	
010-005		SHARON DR	MARCIA AV	L.S.	02/20/2018	01	01	01	
010-006		SHARON DR	SYLVIA DR	RD	03/01/2018	01	01	01	
010-007		SHARON DR	BELLAIRE DR	RD	02/24/2018	01	01	01	
010-008		MARCIA AV	SHARON DR	RD	03/01/2018	01	01	01	
010-009		MARCIA AV	W KENILWORTH	RD	02/24/2018	01	01	01	
010-010		SYLVIA DR	SHARON DR	RD	02/24/2018	01	01	01	
010-011		SYLVIA DR	W KENILWORTH	RD	02/24/2018	01	01	01	
010-012		FLEUR DE LIS DR	W BROOKS	RD	02/24/2018	01	01	01	
010-013		FLEUR DE LIS DR	W KENILWORTH	RD	02/24/2018	01	01	01	
010-014		W KENILWORTH	MARCIA AV	RD	02/24/2018	01	01	01	
010-015		W KENILWORTH	BELLAIRE DR	R.H.	10/01/2018	01	01	01	
010-016		LESLIE LN	FLEUR DE LIS DR	RD	02/24/2018	01	01	01	
010-017		BELLAIRE DR	LESLIE LN	RD	02/24/2018	01	01	01	
010-018		BELLAIRE DR	SHARON DR	RD	03/01/2018	01	01	01	
010-019		BELLAIRE DR	W KENILWORTH	RD	02/25/2018	01	01	01	
010-020		BELLAIRE DR	W KENILWORTH	RD	02/25/2018	01	01	01	
010-021		BELLAIRE DR	N FRONTAGE RD	RD	03/01/2018	01	01	01	
010-022		W HARNEY	FLEUR DE LIS DR	RD	02/25/2018	01	01	01	
010-023		FLEUR DE LIS DR	SHARON DR	RD	03/01/2018	01	01	01	
010-024		W HARNEY	VETERANS	RD	02/25/2018	01	01	01	
010-026		SHARON DR	VETERANS	RD	02/25/2018	01	01	01	
010-027		SHARON DR	VETERANS	RD	02/25/2018	01	01	01	
010-028		SHARON DR	VETERANS	RD	02/25/2018	01	01	01	
010-029		VETERANS	SHARON DR	RD	03/01/2018	01	01	01	
010-030		FLEUR DE LIS DR	W BROOKS	RD	02/25/2018	01	01	01	
010-031		W BROOKS	FLEUR DE LIS DR	RD	03/01/2018	01	01	01	
010-032		W BROOKS	VETERANS	RD	02/25/2018	01	01	01	
010-033		FLEUR DE LIS DR	W KENILWORTH	RD	02/25/2018	01	01	01	
010-034		W KENILWORTH	FLEUR DE LIS DR	RD	03/01/2018	01	01	01	
010-036		BELLAIRE DR	N FRONTAGE RD	RD	02/28/2018	01	01	01	
010-037		BELLAIRE DR	ACADEMY DR	RD	02/28/2018	01	01	01	
010-038		BELLAIRE DR	ACADEMY DR	RD	02/28/2018	01	01	01	
010-039		BELLAIRE DR	ACADEMY DR	RD	03/01/2018	01	01	01	
010-040		BELLAIRE DR	LESLIE LN	RD	03/01/2018	01	01	01	

STRUCT_1	ADDRESS	STREET	CROSS STREET	INSPECTOR	INSP_DATE	C	F	W	REMARKS
010-041		LESLIE LN	BELLAIRE DR	RD	03/01/2018	01	01	01	
010-042		BELLAIRE DR	FLEUR DE LIS DR	RH	03/05/2018	01	01	01	
011-001		FLEUR DE LIS DR	10TH	RD	03/01/2018	01	01	01	
011-002		10TH	FLEUR DE LIS DR	RD	02/25/2018	01	01	01	
011-003		10TH	BELLAIRE DR	RD	02/25/2018	01	01	01	
011-004		FLEUR DE LIS DR	12TH	RH	03/05/2018	01	01	01	
011-005		12TH	BELLAIRE DR	RD	02/25/2018	01	01	01	
011-006		12TH	BELLAIRE DR	RH	03/05/2018	01	01	01	
011-007		BELLAIRE DR	10TH	RD	02/25/2018	01	01	01	
011-008		BELLAIRE DR	14TH	RD	02/25/2018	01	01	01	
011-009		BELLAIRE DR	16TH	RD	02/25/2018	01	01	01	
011-010		12TH	FLEUR DE LIS DR	RD	02/25/2018	01	01	01	
011-011		12TH	FLEUR DE LIS DR	RH	03/05/2018	01	01	01	
011-012		PONTCHARTRAIN BL	12TH	RD	02/25/2018	01	01	01	
011-014		PONTCHARTRAIN BL	14TH	RH	03/05/2018	01	01	01	
011-015		FLEUR DE LIS DR	14TH	RD	02/25/2018	01	01	01	
011-016		14TH	FLEUR DE LIS DR	RD	02/25/2018	01	01	01	
011-017		14TH	BELLAIRE DR	RH	03/05/2018	01	01	01	
011-018		FLEUR DE LIS DR	16TH	RD	02/25/2018	01	01	01	
011-019		16TH	FLEUR DE LIS DR	RD	02/25/2018	01	01	01	
011-020		16TH	BELLAIRE DR	RH	03/05/2018	01	01	01	
011-021		FLEUR DE LIS DR	18TH	RD	02/25/2018	01	01	01	
011-022		18TH	BELLAIRE DR	RH	03/05/2018	01	01	01	
011-023		BELLAIRE DR	18TH	RD	02/25/2018	01	01	01	
011-024		BELLAIRE DR	16TH	RH	03/05/2018	01	01	01	
011-025		BELLAIRE DR	20TH	RD	02/28/2018	01	01	01	
011-026		FLEUR DE LIS DR	20TH	JC	02/23/2018	01	04	01	
011-027		20TH	FLEUR DE LIS DR	JC	02/28/2018	01	04	01	
011-028		20TH	BELLAIRE DR	JC	03/01/2018	01	04	01	
011-029		FLEUR DE LIS DR	10TH	JC	02/23/2018	01	04	01	
011-030		10TH	FLEUR DE LIS DR	JC	02/28/2018	01	04	01	
011-031		10TH	FLEUR DE LIS DR	JC	02/23/2018	01	04	01	
011-032		10TH	PONTCHARTRAIN BL	JC	03/01/2018	01	04	01	
011-033		FLEUR DE LIS DR	14TH	JC	02/23/2018	01	04	01	
011-034		14TH	FLEUR DE LIS DR	JC	02/23/2018	01	04	01	
011-035		14TH	PONTCHARTRAIN BL	JC	03/01/2018	01	04	01	
011-036		FLEUR DE LIS DR	16TH	JC	02/23/2018	01	04	01	
011-037		16TH	FLEUR DE LIS DR	JC	03/01/2018	01	04	01	
011-038		16TH	PONTCHARTRAIN BL	JC	02/23/2018	01	04	01	
011-039		FLEUR DE LIS DR	18TH	JC	02/23/2018	01	04	01	
011-040		18TH	FLEUR DE LIS DR	JC	03/01/2018	01	04	01	

STRUCT_1	ADDRESS	STREET	CROSS STREET	INSPECTOR	INSP_DATE	C	F	W	REMARKS
011-041		PONTCHARTRAIN BL	18TH	JC	02/23/2018	01	04	01	
011-042		PONTCHARTRAIN BL	16TH	JC	03/01/2018	01	04	01	
011-043		PONTCHARTRAIN BL	20TH	JC	02/23/2018	01	04	01	
011-044		20TH	FLEUR DE LIS DR	JC	02/23/2018	01	04	01	
011-045		20TH	FLEUR DE LIS DR	JC	03/01/2018	01	04	01	
011-046		20TH	PONTCHARTRAIN BL	JC	02/23/2018	01	04	01	
011-047		12TH	FLEUR DE LIS DR	JC	02/28/2018	01	04	01	
011-048		PONTCHARTRAIN BL	14TH	JC	03/01/2018	01	04	01	
012-001		FLEUR DE LIS DR	22ND	JC	02/23/2018	01	04	01	
012-002		22ND	FLEUR DE LIS DR	JC	02/23/2018	01	04	01	
012-003		22ND	BELLAIRE DR	JC	03/01/2018	01	04	01	
012-004		FLEUR DE LIS DR	W HARRISON AV	JC	02/23/2018	01	04	01	
012-005		W HARRISON AV	FLEUR DE LIS DR	JC	03/01/2018	01	04	01	
012-006		W HARRISON AV	BELLAIRE DR	JC	02/23/2018	01	04	01	
012-007		FLEUR DE LIS DR	26TH	JC	03/01/2018	01	04	01	
012-008		26TH	BELLAIRE DR	JC	02/23/2018	01	04	01	
012-009		BELLAIRE DR	26TH	JC	02/23/2018	01	04	01	
012-010		BELLAIRE DR	W HARRISON AV	JC	03/01/2018	01	04	01	
012-011		BELLAIRE DR	22ND	JC	02/26/2018	01	04	01	
012-012		BELLAIRE DR	28TH	JC	03/01/2018	01	04	01	
012-013		BELLAIRE DR	32ND	JC	02/26/2018	01	04	01	
012-014		28TH	FLEUR DE LIS DR	JC	02/26/2018	01	04	01	
012-015		28TH	FLEUR DE LIS DR	JC	03/01/2018	01	04	01	
012-016		28TH	BELLAIRE DR	JC	02/26/2018	01	04	01	
012-017		30TH	FLEUR DE LIS DR	JC	03/01/2018	01	04	01	
012-018		30TH	FLEUR DE LIS DR	JC	02/26/2018	01	04	01	
012-019		30TH	BELLAIRE DR	JC	02/26/2018	01	04	01	
012-020		FLEUR DE LIS DR	22ND	JC	03/02/2018	01	04	01	
012-021		22ND	FLEUR DE LIS DR	JC	02/26/2018	01	04	01	
012-022		PONTCHARTRAIN BL	22ND	JC	03/02/2018	01	04	01	
012-023		PONTCHARTRAIN BL	W HARRISON AV	JC	02/26/2018	01	04	01	
012-024		PONTCHARTRAIN BL	20TH	JC	03/02/2018	01	04	01	
012-025		W HARRISON AV	FLEUR DE LIS DR	JC	02/26/2018	01	04	01	
012-026		W HARRISON AV	FLEUR DE LIS DR	JC	02/26/2018	01	04	01	
012-027		W HARRISON AV	PONTCHARTRAIN BL	JC	03/05/2018	01	04	01	
012-028		FLEUR DE LIS DR	26TH	JC	02/26/2018	01	04	01	
012-029		26TH	FLEUR DE LIS DR	JC	03/05/2018	01	04	01	
012-030		PONTCHARTRAIN BL	26TH	JC	02/26/2018	01	04	01	
012-031		FLEUR DE LIS DR	28TH	JC	02/26/2018	01	04	01	
012-032		28TH	FLEUR DE LIS DR	JC	03/05/2018	01	04	01	
012-033		28TH	PONTCHARTRAIN BL	JC	02/26/2018	01	04	01	

STRUCT_1	ADDRESS	STREET	CROSS STREET	INSPECTOR	INSP_DATE	C	F	W	REMARKS
012-034		30TH	FLEUR DE LIS DR	JC	03/05/2018	01	04	01	
012-035		30TH	FLEUR DE LIS DR	JC	02/26/2018	01	04	01	
012-036		PONTCHARTRAIN BL	30TH	JC	02/27/2018	01	04	01	
012-037		PONTCHARTRAIN BL	32ND	JC	03/05/2018	01	04	01	
012-038		FLEUR DE LIS DR	32ND	JC	02/27/2018	01	04	01	
012-039		32ND	AVENUE B	JC	03/05/2018	01	04	01	
012-040		CENTER	32ND	JC	02/27/2018	01	04	01	
012-041		32ND	BELLAIRE DR	JC	02/27/2018	01	04	01	
012-042		32ND	FLEUR DE LIS DR	JC	02/27/2018	01	04	01	
012-043		BELLAIRE DR	22ND	JC	03/05/2018	01	04	01	
012-044		PONTCHARTRAIN BL	W HARRISON AV	JC	02/27/2018	01	04	01	
012-045		PONTCHARTRAIN BL	28TH	JC	03/05/2018	01	04	01	
013-002		37TH	CENTER	JC	02/27/2018	01	04	01	
013-003		BELLAIRE DR	37TH	JC	03/05/2018	01	04	01	
013-004		BELLAIRE DR	36TH	JC	02/27/2018	01	04	01	
013-005		FLEUR DE LIS DR	37TH	JC	03/05/2018	01	04	01	
013-006		FLEUR DE LIS DR	37TH	JC	02/27/2018	01	04	01	
013-007		CENTER	SEATTLE	JC	02/27/2018	01	04	01	
013-008		SEATTLE	BELLAIRE DR	JC	03/05/2018	01	04	01	
013-009		SEATTLE	FLEUR DE LIS DR	JC	02/27/2018	01	04	01	
013-010		FLEUR DE LIS DR	36TH	JC	03/05/2018	01	04	01	
013-011		CENTER	SEATTLE	JC	02/27/2018	01	04	01	
013-012		CENTER	36TH	JC	02/27/2018	01	04	01	
013-013		36TH	FLEUR DE LIS DR	JC	03/05/2018	01	04	01	
013-014		36TH	BELLAIRE DR	JC	02/27/2018	01	04	01	
013-015		BELLAIRE DR	35TH	JC	02/27/2018	01	04	01	
013-016		BELLAIRE DR	TACOMA	JC	03/05/2018	01	04	01	
013-017		CENTER	35TH	JC	02/27/2018	01	04	01	
013-018		35TH	BELLAIRE DR	JC	03/05/2018	01	04	01	
013-019		35TH	FLEUR DE LIS DR	JC	02/27/2018	01	04	01	
013-020		FLEUR DE LIS DR	34TH	JC	02/27/2018	01	04	01	
013-021		CENTER	34TH	JC	03/05/2018	01	04	01	
013-022		34TH	BELLAIRE DR	JC	02/27/2018	01	04	01	
013-023		34TH	FLEUR DE LIS DR	JC	03/05/2018	01	04	01	
013-024		FLEUR DE LIS DR	TACOMA	JC	02/27/2018	01	04	01	
013-025		CENTER	TACOMA	JC	02/27/2018	01	04	01	
013-026		FLEUR DE LIS DR	TACOMA	JC	03/05/2018	01	04	01	
013-027		FLEUR DE LIS DR	TACOMA	JC	02/27/2018	01	04	01	
013-028		BELLAIRE DR	TACOMA	JC	03/05/2018	01	04	01	
013-029		BELLAIRE DR	33RD	JC	02/27/2018	01	04	01	
013-030		CENTER	33RD	JC	02/27/2018	01	04	01	

STRUCT_1	ADDRESS	STREET	CROSS STREET	INSPECTOR	INSP_DATE	C	F	W	REMARKS
013-031		33RD	BELLAIRE DR	JC	03/05/2018	01	04	01	
013-032		33RD	FLEUR DE LIS DR	JC	02/27/2018	01	04	01	
013-033		FLEUR DE LIS DR	33RD	JC	02/27/2018	01	04	01	
013-034		FLEUR DE LIS DR	36TH	JC	03/05/2018	01	04	01	
013-035		36TH	AVENUE B	JC	02/27/2018	01	04	01	
013-036		AVENUE B	38TH	JC	02/28/2018	01	04	01	
013-037		AVENUE B	PORTLAND	JC	02/28/2018	01	04	01	
013-038		36TH	AVENUE A	JC	02/28/2018	01	04	01	
013-039		AVENUE A	38TH	JC	02/28/2018	01	04	01	
013-040		AVENUE A	34TH	JC	03/05/2018	01	04	01	
013-041		36TH	PONTCHARTRAIN BL	JC	02/28/2018	01	04	01	
013-042		PONTCHARTRAIN BL	FILMORE AV	JC	03/05/2018	01	04	01	
013-043		PONTCHARTRAIN BL	36TH	JC	02/28/2018	01	04	01	
013-044		PONTCHARTRAIN BL	34TH	JC	02/28/2018	01	04	01	
013-045		FLEUR DE LIS DR	PORTLAND	JC	03/05/2018	01	04	01	
013-046		PORTLAND	AVENUE B	JC	02/28/2018	01	04	01	
013-047		AVENUE B	34TH	JC	03/06/2018	01	04	01	
013-048		FLEUR DE LIS DR	34TH	JC	02/28/2018	01	04	01	
013-049		34TH	AVENUE B	JC	02/28/2018	01	04	01	
013-050		AVENUE B	TACOMA	JC	03/06/2018	01	04	01	
013-051		34TH	AVENUE A	JC	02/28/2018	01	04	01	
013-052		AVENUE A	34TH	JC	02/28/2018	01	04	01	
013-053		AVENUE A	32ND	JC	03/06/2018	01	04	01	
013-054		34TH	PONTCHARTRAIN BL	JC	02/28/2018	01	04	01	
013-055		PONTCHARTRAIN BL	LANE	JC	03/06/2018	01	04	01	
013-056		PONTCHARTRAIN BL	32ND	JC	02/28/2018	01	04	01	
013-057		FLEUR DE LIS DR	TACOMA	JC	02/28/2018	01	04	01	
013-058		TACOMA	AVENUE B	JC	03/06/2018	01	04	01	
013-059		AVENUE B	32ND	JC	03/06/2018	01	04	01	
013-060		AVENUE A	34TH	JC	03/07/2018	01	04	01	
013-061		AVENUE B	34TH	JC	03/07/2018	01	04	01	
014-001		FLEUR DE LIS DR	38TH	JC	03/06/2018	01	04	01	
014-002		38TH	FLEUR DE LIS DR	JC	03/07/2018	01	04	01	
014-003		38TH	BELLAIRE DR	JC	03/06/2018	01	04	01	
014-004		FLEUR DE LIS DR	39TH	JC	03/07/2018	01	04	01	
014-005		39TH	FLEUR DE LIS DR	JC	03/06/2018	01	04	01	
014-006		BELLAIRE DR	39TH	JC	03/06/2018	01	04	01	
014-007		BELLAIRE DR	40TH	JC	03/08/2018	01	04	01	
014-008		BELLAIRE DR	SPENCER AV	JC	03/06/2018	01	04	01	
014-009		FLEUR DE LIS DR	40TH	JC	03/08/2018	01	04	01	
014-010		40TH	FLEUR DE LIS DR	JC	03/06/2018	01	04	01	

STRUCT_1	ADDRESS	STREET	CROSS STREET	INSPECTOR	INSP_DATE	C	F	W	REMARKS
014-011		40TH	BELLAIRE DR	JC	03/06/2018	01	04	01	
014-012		SPENCER AV	FLEUR DE LIS DR	JC	03/06/2018	01	04	01	
014-013		SPENCER AV	BELLAIRE DR	JC	03/06/2018	01	04	01	
014-014		BELLAIRE DR	SPENCER AV	JC	03/08/2018	01	04	01	
014-015		BELLAIRE DR	STAFFORD PL	JC	03/06/2018	01	04	01	
014-016		FLEUR DE LIS DR	STAFFORD PL	JC	03/06/2018	01	04	01	
014-017		STAFFORD PL	BELLAIRE DR	JC	03/08/2018	01	04	01	
014-018		STAFFORD PL	BELLAIRE DR	JC	03/06/2018	01	04	01	
014-019		FLEUR DE LIS DR	SPENCER AV	JC	03/08/2018	01	04	01	
014-020		SPENCER AV	FLEUR DE LIS DR	JC	03/06/2018	01	04	01	
014-021		PONTCHARTRAIN BL	SPENCER AV	JC	03/06/2018	01	04	01	
014-022		PONTCHARTRAIN BL	STAFFORD PL	JC	03/08/2018	01	04	01	
014-023		FLEUR DE LIS DR	STAFFORD PL	JC	03/06/2018	01	04	01	
014-024		STAFFORD PL	PONTCHARTRAIN BL	JC	03/08/2018	01	04	01	
014-025		PONTCHARTRAIN BL	STAFFORD PL	JC	03/06/2018	01	04	01	
014-026		FLEUR DE LIS DR	38TH	JC	03/06/2018	01	04	01	
014-027		38TH	AVENUE B	JC	03/08/2018	01	04	01	
014-028		FLEUR DE LIS DR	39TH	JC	03/06/2018	01	04	01	
014-029		40TH	FLEUR DE LIS DR	JC	03/08/2018	01	04	01	
014-030		FLEUR DE LIS DR	SPENCER AV	JC	03/06/2018	01	04	01	
014-031		40TH	AVENUE B	JC	03/08/2018	01	04	01	
014-032		PONTCHARTRAIN BL	40TH	JC	03/06/2018	01	04	01	
014-033		PONTCHARTRAIN BL	SPENCER AV	JC	03/08/2018	01	04	01	
014-034		AVENUE B	38TH	JC	03/06/2018	01	04	01	
014-035		AVENUE A	38TH	JC	03/06/2018	01	04	01	
014-036		38TH	AVENUE A	JC	03/08/2018	01	04	01	
014-037		AVENUE A	40TH	JC	03/06/2018	01	04	01	
014-038		PONTCHARTRAIN BL	38TH	JC	03/08/2018	01	04	01	
014-039		PONTCHARTRAIN BL	38TH	JC	03/08/2018	01	04	01	
014-040		PONTCHARTRAIN BL	38TH	JC	03/08/2018	01	04	01	
014-041		PONTCHARTRAIN BL	40TH	JC	03/08/2018	01	04	01	
014-042		BELLAIRE DR	38TH	JC	03/08/2018	01	04	01	
014-043		BELLAIRE DR	39TH	JC	03/08/2018	01	04	01	
014-044		AVENUE A	38TH	JC	03/08/2018	01	04	01	
015-001		FLEUR DE LIS DR	HAY PL	JC	03/08/2018	01	04	01	
015-002		HAY PL	ROY	JC	03/08/2018	01	04	01	
015-003		ROY	HAMMOND HW	JC	03/08/2018	01	04	01	
015-004		HAY PL	KENISON	JC	03/08/2018	01	04	01	
015-005		HAY PL	BELLAIRE DR	JC	03/08/2018	01	04	01	
015-006		KENISON	HAMMOND HW	JC	03/08/2018	01	04	01	
015-007		FLEUR DE LIS DR	HAMMOND HW	JC	03/08/2018	01	04	01	

STRUCT_1	ADDRESS	STREET	CROSS STREET	INSPECTOR	INSP_DATE	C	F	W	REMARKS
015-008		HAMMOND HW	ROY	JC	03/08/2018	01	04	01	
015-009		HAMMOND HW	KENISON	JC	03/08/2018	01	04	01	
015-010		FLEUR DE LIS DR	HAMMOND HW	JC	03/08/2018	01	04	01	
015-011		HAMMOND HW	ROY	JC	03/08/2018	01	04	01	
015-012		HAMMOND HW	KENISON	JC	03/08/2018	01	04	01	
015-013		HAMMOND HW	BELLAIRE DR	JC	03/08/2018	01	04	01	
015-014		HAMMOND HW	BELLAIRE DR	JC	03/08/2018	01	04	01	
015-015		HAMMOND HW	DERBES PL	JC	03/09/2018	01	04	01	
015-016		HAMMOND HW	REGENT	JC	03/08/2018	01	04	01	
015-017		W ROBERT E LEE BL	REGENT	JC	03/08/2018	01	04	01	
015-018		W ROBERT E LEE BL	REGENT	JC	03/09/2018	01	04	01	
015-019		W ROBERT E LEE BL	PONTCHARTRAIN BL	JC	03/08/2018	01	04	01	
015-020		W ROBERT E LEE BL	REGENT	JC	03/09/2018	01	04	01	
015-021		W ROBERT E LEE BL	REGENT	JC	03/08/2018	01	04	01	
015-022		W ROBERT E LEE BL	REGENT	JC	03/08/2018	01	04	01	
015-023		W ROBERT E LEE BL	REGENT	JC	03/09/2018	01	04	01	
015-024		REGENT	ROBERT E LEE BL	JC	03/08/2018	01	04	01	
015-025		REGENT	LAKE MARINA DR	JC	03/09/2018	01	04	01	
015-026		LAKE MARINA DR	REGENT	JC	03/08/2018	01	04	01	
015-027		LAKE MARINA DR	PONTCHARTRAIN BL	JC	03/08/2018	01	04	01	
015-028		LAKE MARINA DR	PONTCHARTRAIN BL	JC	03/09/2018	01	04	01	
015-030		LAKE MARINA DR	REGENT	JC	03/09/2018	01	04	01	
015-031		LAKE MARINA DR	N MARINERS COVE	JC	03/08/2018	01	04	01	
015-035		PONTCHARTRAIN BL	W ROBERT E LEE BL	JC	03/09/2018	01	04	01	
015-036		PONTCHARTRAIN BL	W ROBERT E LEE BL	JC	03/08/2018	01	04	01	
015-037		PONTCHARTRAIN BL	LAKE MARINA DR	JC	03/09/2018	01	04	01	
015-042		FLEUR DE LIS DR	HAY PL	JC	03/08/2018	01	04	01	
015-043		FLEUR DE LIS DR	HAMMOND HW	JC	03/08/2018	01	04	01	
015-044		HAMMOND HW	DERBES PL	JC	03/09/2018	01	04	01	
015-045		HAY PL	DERBES PL	JC	03/08/2018	01	04	01	
015-046		DERBES PL	HAMMOND HW	JC	03/08/2018	01	04	01	
015-047		HAY PL	REGENT	JC	03/09/2018	01	04	01	
015-048		REGENT	HAMMOND HW	JC	03/08/2018	01	04	01	
015-049		HAY PL	PONTCHARTRAIN BL	JC	03/07/2018	01	04	01	
015-050		PONTCHARTRAIN BL	HAY PL	JC	03/07/2018	01	04	01	
015-051		BELLAIRE DR	HAY PL	JC	03/07/2018	01	04	01	
015-052		BELLAIRE DR	HAMMOND HW	JC	03/07/2018	01	04	01	
015-054		HAY PL	RUE LE VILLE	JC	03/07/2018	01	04	01	
015-055		RUE LE VILLE	HAMMOND HW	JC	03/07/2018	01	04	01	
015-056		LAKE MARINA DR	N MARINERS COVE	JC	03/09/2018	01	04	01	
015-057		LAKE MARINA DR	N MARINERS COVE	RCO	03/06/2018	01	04	01	

STRUCT_1	ADDRESS	STREET	CROSS STREET	INSPECTOR	INSP_DATE	C	F	W	REMARKS
015-058		LAKE MARINA DR	N MARINERS COVE	RCO	03/06/2018	01	04	01	
015-059		LAKE MARINA DR	N MARINERS COVE	RCO	03/06/2018	01	04	01	
016-002		W ROADWAY	S ROADWAY	JC	03/07/2018	01	04	01	
016-003		S ROADWAY	W ROADWAY	JC	03/09/2018	01	04	01	
016-004		S ROADWAY	W ROADWAY	JC	03/07/2018	01	04	01	
016-005		S ROADWAY	WEST END PARK	JC	03/09/2018	01	04	01	
016-006		S ROADWAY	W ROADWAY	JC	03/09/2018	01	04	01	
016-007		W ROADWAY	S ROADWAY	JC	03/07/2018	01	04	01	
016-008		W ROADWAY	LAKE MARINA DR	JC	03/07/2018	01	04	01	
016-010		S ROADWAY	W ROADWAY	JC	03/07/2018	01	04	01	
016-011		S ROADWAY	W ROADWAY	RCO	03/06/2018	01	04	01	
016-012		S ROADWAY	E ROADWAY	JC	03/07/2018	01	04	01	
016-013		S ROADWAY	E ROADWAY	JC	03/07/2018	01	04	01	AGB03/26/18
016-014		E ROADWAY	S ROADWAY	RCO	03/06/2018	01	04	01	
016-015		N ROADWAY	E ROADWAY	JC	03/07/2018	01	04	01	
016-016		W ROADWAY	S ROADWAY	JC	03/07/2018	01	04	01	
016-017		N ROADWAY	BREAKWATER DR	RCO	03/06/2018	01	04	01	
016-019		N ROADWAY	BREAKWATER DR	JC	03/07/2018	01	04	01	
016-022		W ROADWAY	S ROADWAY	JC	03/07/2018	01	04	01	
016-023		W ROADWAY	N ROADWAY	RCO	03/06/2018	01	04	01	
016-024		BREAKWATER DR	N ROADWAY	JC	03/07/2018	01	04	01	
016-025		BREAKWATER DR	N ROADWAY	JC	03/07/2018	01	04	01	
016-026		BREAKWATER DR	N ROADWAY	JC	03/07/2018	01	04	01	
016-028		BREAKWATER DR	N ROADWAY	RCO	03/06/2018	01	04	01	
016-029		WEST END BL	S ROADWAY	JC	03/07/2018	01	04	01	
016-030		WEST END PARK	S ROADWAY	JC	03/07/2018	01	04	01	
016-031		WEST END PARK	S ROADWAY	JC	03/07/2018	01	04	01	
016-032		WEST END PARK	N ROADWAY	JC	03/07/2018	01	04	01	
016-033		WEST END PARK	N ROADWAY	JC	03/07/2018	01	04	01	
016-034		PONTCHARTRAIN BL	LAKE MARINA DR	JC	03/07/2018	01	04	01	
016-035		PONTCHARTRAIN BL	LAKE MARINA DR	JA	03/10/2018	01	01	01	
016-043		W ROADWAY	S ROADWAY	RH	03/11/2018	01	01	01	
016-044		W ROADWAY	S ROADWAY	RH	03/11/2018	01	01	01	
016-045		W ROADWAY	N MARINERS COVE	RH	03/11/2018	01	01	01	
016A-001		BREAKWATER DR	N ROADWAY	JA	03/10/2018	01	01	01	
016A-002		BREAKWATER DR	N ROADWAY	JA	03/10/2018	01	01	01	
016A-003		BREAKWATER DR	N ROADWAY	JA	03/10/2018	01	01	01	
016A-004		BREAKWATER DR	N ROADWAY	JA	03/10/2018	01	01	01	
016A-006		BREAKWATER DR	N ROADWAY	JA	03/10/2018	01	01	01	
016A-007		BREAKWATER DR	N ROADWAY	RH	03/11/2018	01	01	01	
016A-008		BREAKWATER DR	N ROADWAY	RD	03/11/2018	01	01	01	

STRUCT_1	ADDRESS	STREET	CROSS STREET	INSPECTOR	INSP_DATE	C	F	W	REMARKS
016A-009		BREAKWATER DR	N ROADWAY	RD	03/11/2018	01	01	01	
016A-010		E ROADWAY	N ROADWAY	RH	03/11/2018	01	01	01	
016A-011		E ROADWAY	N ROADWAY	RD	03/11/2018	01	01	01	
017-001		HAMILTON	QUINCE	RH	03/11/2018	01	01	01	
017-003		HAMILTON	LAST	RD	03/10/2018	01	01	01	
017-004		LAST	PONTCHARTRAIN BL	RD	03/10/2018	01	01	01	
017-005		PONTCHARTRAIN BL	HOLLYGROVE	RH	03/11/2018	01	01	01	
017-006		HOLLYGROVE	QUINCE	RD	03/11/2018	01	01	01	
017-007		HOLLYGROVE	PONTCHARTRAIN BL	RD	03/11/2018	01	01	01	
017-008		GEN OGDEN	QUINCE	RH	03/11/2018	01	01	01	
017-009		QUINCE	HOLLYGROVE	RD	03/11/2018	01	01	01	
017-022		QUINCE	LAST	RH	03/11/2018	01	01	01	
018-001		PONTCHARTRAIN BL	OAKLAND DR	RD	03/11/2018	01	01	01	
018-002		PONTCHARTRAIN BL	METAIRIE RD	RH	03/11/2018	01	01	01	
018-003		PONTCHARTRAIN BL	METAIRIE RD	RD	03/11/2018	01	01	01	
018-004		PONTCHARTRAIN BL	METAIRIE RD	RH	03/11/2018	01	01	01	
018-005		OAKLAND DR	PONTCHARTRAIN BL	RD	03/11/2018	01	01	01	
018-006		OAKLAND DR	PONTCHARTRAIN BL	RD	03/11/2018	01	01	01	
018-007		OAKLAND DR	METAIRIE RD	RH	03/11/2018	01	01	01	
018-008		OAKLAND DR	METAIRIE RD	RH	03/11/2018	01	01	01	
018-009		PONTCHARTRAIN BL	OAKLAND DR	RD	03/11/2018	01	01	01	
018-010		PONTCHARTRAIN BL	LAST	RD	03/11/2018	01	01	01	
021-001		LEONIDAS	ZIMPEL	RH	03/11/2018	01	01	01	
021-002		ZIMPEL	JOLIET	JC	08/02/2018	01	04	01	
021-003		LEONIDAS	FRERET	RH	03/11/2018	01	01	01	
021-004		FRERET	JOLIET	RD	03/11/2018	01	01	01	
021-005		LEAKE AV	JOLIET	RH	03/11/2018	01	01	01	
021-006		LEAKE AV	MONROE	RD	03/11/2018	01	01	01	
021-007		MONROE	ZIMPEL	JC	08/02/2018	01	04	01	
021-008		EAGLE	LEAKE AV	RH	03/11/2018	01	01	01	
021-009		OAK	LEAKE AV	RD	03/11/2018	01	01	01	
021-010		LEAKE AV	EAGLE	RH	03/11/2018	01	01	01	
021-011		GEN OGDEN	OAK	RD	03/11/2018	01	01	01	
022-001		OAK	EAGLE	RD	03/11/2018	01	01	01	
022-002		OAK	LEAKE AV	RH	03/11/2018	01	01	01	
022-003		OAK	MONROE	RD	03/11/2018	01	01	01	
022-004		LEONIDAS	OAK	RD	03/11/2018	01	01	01	
022-005		OAK	JOLIET	RH	03/11/2018	01	01	01	
022-006		PLUM	EAGLE	RD	03/11/2018	01	01	01	
022-007		PLUM	GEN OGDEN	RH	03/11/2018	01	01	01	
022-008		GEN OGDEN	LEAKE AV	RD	03/11/2018	01	01	01	

STRUCT_1	ADDRESS	STREET	CROSS STREET	INSPECTOR	INSP_DATE	C	F	W	REMARKS
022-009		GEN OGDEN	LEAKE AV	RD	03/11/2018	01	01	01	
022-010		GEN OGDEN	OAK	RH	03/11/2018	01	01	01	
022-011		OAK	MONTICELLO AV	RD	03/11/2018	01	01	01	
022-012		PLUM	MONROE	RH	03/11/2018	01	01	01	
022-013		PLUM	LEONIDAS	RH	03/11/2018	01	01	01	
022-014		WILLOW	EAGLE	RH	03/11/2018	01	01	01	
022-015		WILLOW	MONROE	RH	03/11/2018	01	01	01	
022-016		WILLOW	GEN OGDEN	RH	03/11/2018	01	01	01	
022-017		WILLOW	MONTICELLO AV	JC	08/02/2018	01	04	01	
022-018		MONTICELLO AV	JEANNETTE	WB JR.	03/25/2018	01	01	01	
022-019		GEN OGDEN	JEANNETTE	WB JR.	03/25/2018	01	01	01	
022-020		JEANNETTE	GEN OGDEN	WB JR.	03/25/2018	01	01	01	
022-021		JEANNETTE	MONTICELLO AV	WB JR.	03/25/2018	01	01	01	
022-022		GEN OGDEN	BIRCH	WB JR.	03/25/2018	01	01	01	
022-023		JEANNETTE	EAGLE	WB JR.	03/25/2018	01	01	01	
022-024		JEANNETTE	GEN OGDEN	WB JR.	03/26/2018	01	01	01	
022-025		EAGLE	BIRCH	WB JR.	03/26/2018	01	01	01	
022-026		LEONIDAS	WILLOW	WB JR.	03/25/2018	01	01	01	
022-027		WILLOW	MONROE	WB JR.	03/26/2018	01	01	01	
022-028		LEONIDAS	JEANNETTE	WB JR.	03/25/2018	01	01	01	
022-029		JEANNETTE	MONROE	WB JR.	03/26/2018	01	01	01	
022-030		MONROE	WILLOW	WB JR.	03/26/2018	01	01	01	
022-031		MONROE	BIRCH	WB JR.	03/25/2018	01	01	01	
022-032		JEANNETTE	EAGLE	WB JR.	03/25/2018	01	01	01	
022-033		WILLOW	LEONIDAS	WB JR.	03/26/2018	01	01	01	
022-034		JEANNETTE	JOLIET	WB JR.	03/25/2018	01	01	01	
022-035		MONTICELLO AV	JEANNETTE	WB JR.	03/26/2018	01	01	01	
022-036		GEN OGDEN	PLUM	WB JR.	03/25/2018	01	01	01	
022-037		GEN OGDEN	JEANNETTE	WB JR.	03/26/2018	01	01	01	
022-038		LEONIDAS	PLUM	WB JR.	03/25/2018	01	01	01	
022-039		JEANNETTE	MONTICELLO AV	WB JR.	03/25/2018	01	01	01	
023-001		COHN	LEONIDAS	WB JR.	03/26/2018	01	01	01	
023-002		LEONIDAS	SPRUCE	JC	08/02/2018	01	04	01	
023-003		LEONIDAS	HICKORY	WB JR.	03/25/2018	01	01	01	
023-004		COHN	LEONIDAS	WB JR.	03/24/2018	01	01	01	
023-005		COHN	MONROE	WB JR.	03/25/2018	01	01	01	
023-006		MONROE	SPRUCE	WB JR.	03/24/2018	01	01	01	
023-007		MONROE	HICKORY	WB JR.	03/25/2018	01	01	01	
023-008		COHN	MONROE	WB JR.	03/24/2018	01	01	01	
023-009		MONROE	MONROE CT	WB JR.	03/25/2018	01	01	01	
023-010		MONROE CT	MONROE	WB JR.	03/24/2018	01	01	01	

STRUCT_1	ADDRESS	STREET	CROSS STREET	INSPECTOR	INSP_DATE	C	F	W	REMARKS
023-011		MONROE	HICKORY	WB JR.	03/25/2018	01	01	01	
023-012		COHN	EAGLE	WB JR.	03/24/2018	01	01	01	
023-013		EAGLE	HICKORY	WB JR.	03/24/2018	01	01	01	
023-014		EAGLE	GREEN	WB JR.	03/24/2018	01	01	01	
023-015		EAGLE	BIRCH	WB JR.	03/25/2018	01	01	01	
023-016		BIRCH	MONROE	WB JR.	03/24/2018	01	01	01	
023-017		BIRCH	GEN OGDEN	WB JR.	03/25/2018	01	01	01	
023-018		EAGLE	BIRCH	WB JR.	03/24/2018	01	01	01	
023-019		BIRCH	MONROE	JC	08/06/2018	01	04	01	
023-020		BIRCH	GEN OGDEN	WB JR.	03/24/2018	01	01	01	
023-021		HICKORY	GEN OGDEN	WB JR.	03/24/2018	01	01	01	
023-022		GEN OGDEN	GREEN	WB JR.	03/25/2018	01	01	01	
023-023		GREEN	GEN OGDEN	WB JR.	03/24/2018	01	01	01	
023-024		GEN OGDEN	BIRCH	WB JR.	03/25/2018	01	01	01	
023-025		GREEN	MONROE	WB JR.	03/25/2018	01	01	01	
023-026		MONROE	BIRCH	WB JR.	03/24/2018	01	01	01	
023-027		COHN	GEN OGDEN	WB JR.	03/24/2018	01	01	01	
023-028		GEN OGDEN	SPRUCE	WB JR.	03/25/2018	01	01	01	
023-029		GEN OGDEN	HICKORY	WB JR.	03/25/2018	01	01	01	
023-030		COHN	GEN OGDEN	WB JR.	03/25/2018	01	01	01	
023-031		COHN	HOLLYGROVE	WB JR.	03/25/2018	01	01	01	
023-032		HOLLYGROVE	COHN	WB JR.	03/25/2018	01	01	01	
023-033		HOLLYGROVE	HICKORY	WB JR.	03/25/2018	01	01	01	
023-034		HICKORY	GEN OGDEN	WB JR.	03/25/2018	01	01	01	
023-035		GEN OGDEN	GREEN	WB JR.	03/25/2018	01	01	01	
023-036		COHN	HAMILTON	WB JR.	03/25/2018	01	01	01	
023-037		HAMILTON	COHN	WB JR.	03/25/2018	01	01	01	
023-038		HAMILTON	HICKORY	JC	04/03/2018	01	04	01	
023-039		HICKORY	HAMILTON	JC	04/03/2018	01	04	01	
023-040		HOLLYGROVE	GREEN	JC	03/26/2018	01	04	01	
023-041		GREEN	MONTICELLO AV	RD	02/10/2018	01	01	01	
023-043		MONTICELLO AV	BIRCH	AW	02/02/2018	01	01	01	
023-044		HOLLYGROVE	BIRCH	RD	02/10/2018	01	01	01	
023-045		BIRCH	GEN OGDEN	AW	02/02/2018	01	01	01	
023-046		BIRCH	MONTICELLO AV	RH	02/06/2018	01	01	01	
023-047		BIRCH	HOLLYGROVE	RD	02/10/2018	01	01	01	
023-048		BIRCH	MONTICELLO AV	AW	02/02/2018	01	01	01	
023-049		BIRCH	GEN OGDEN	AW	02/02/2018	01	01	01	
023-050		GREEN	GEN OGDEN	RD	02/10/2018	01	01	01	
023-051		GEN OGDEN	BIRCH	AW	02/02/2018	01	01	01	
023-052		HICKORY	MONROE	RD	02/10/2018	01	01	01	

STRUCT_1	ADDRESS	STREET	CROSS STREET	INSPECTOR	INSP_DATE	C	F	W	REMARKS
023-053		MONROE	GREEN	AW	02/02/2018	01	01	01	
023-054		LEONIDAS	HICKORY	RH	02/06/2018	01	01	01	
023-055		HICKORY	MONROE	RD	02/10/2018	01	01	01	
023-056		LEONIDAS	GREEN	RH	02/06/2018	01	01	01	
023-057		GREEN	MONROE	RD	02/10/2018	01	01	01	
023-058		LEONIDAS	BIRCH	RH	02/06/2018	01	01	01	
023-059		BIRCH	MONROE	RH	02/06/2018	01	01	01	
023-060		LEONIDAS	BIRCH	RD	02/10/2018	01	01	01	
023-061		BIRCH	EAGLE	RH	02/06/2018	01	01	01	
023-062		HICKORY	LEONIDAS	RD	02/10/2018	01	01	01	
023-063		LEONIDAS	GREEN	RH	02/06/2018	01	01	01	
023-064		GREEN	LEONIDAS	RH	02/06/2018	01	01	01	
023-065		BIRCH	LEONIDAS	RD	02/10/2018	01	01	01	
023-066		BIRCH	JOLIET	RH	02/06/2018	01	01	01	
023-067		GEN OGDEN	HICKORY	RD	02/10/2018	01	01	01	
023-068		COHN	HOLLYGROVE	RD	02/10/2018	01	01	01	
023-069		GREEN	HOLLYGROVE	RD	02/10/2018	01	01	01	
024-001		MONROE	SPRUCE	RH	02/06/2018	01	01	01	
024-002		SPRUCE	MONROE	RH	02/06/2018	01	01	01	
024-003		SPRUCE	EAGLE	RD	02/10/2018	01	01	01	
024-004		EAGLE	SPRUCE	RH	02/06/2018	01	01	01	
024-005		SPRUCE	GEN OGDEN	RD	02/10/2018	01	01	01	
024-006		GEN OGDEN	SPRUCE	RH	02/06/2018	01	01	01	
024-007		LEONIDAS	SPRUCE	RH	02/06/2018	01	01	01	
024-008		LEONIDAS	SPRUCE	RD	02/10/2018	01	01	01	
024-009		SPRUCE	MONROE	RD	02/10/2018	01	01	01	
024-010		LEONIDAS	SPRUCE	RD	02/10/2018	01	01	01	
024-011		LEONIDAS	PANOLA	RD	02/10/2018	01	01	01	
024-012		LEONIDAS	PANOLA	RH	02/06/2018	01	01	01	
024-013		LEONIDAS	PANOLA	RH	02/06/2018	01	01	01	
024-014		LEONIDAS	SYCAMORE	RD	02/10/2018	01	01	01	
024-015		SPRUCE	LEONIDAS	RH	02/06/2018	01	01	01	
024-016		LEONIDAS	PANOLA	RD	02/10/2018	01	01	01	
024-017		PANOLA	LEONIDAS	RH	02/06/2018	01	01	01	
024-018		PANOLA	LEONIDAS	RD	02/10/2018	01	01	01	
024-019		SYCAMORE	LEONIDAS	RH	02/06/2018	01	01	01	
024-020		LEONIDAS	PANOLA	RH	02/06/2018	01	01	01	
024-021		LEONIDAS	S CLAIBORNE AV	RD	02/10/2018	01	01	01	
024-022		LEONIDAS	S CLAIBORNE AV	RH	02/06/2018	01	01	01	
024-023		S CLAIBORNE AV	LEONIDAS	RD	02/10/2018	01	01	01	
024-024		SYCAMORE	MONROE	RD	02/10/2018	01	01	01	

STRUCT_1	ADDRESS	STREET	CROSS STREET	INSPECTOR	INSP_DATE	C	F	W	REMARKS
024-026		SYCAMORE	MONROE	RD	02/10/2018	01	01	01	
024-027		MONROE	PANOLA	RH	02/06/2018	01	01	01	
024-028		SPRUCE	GEN OGDEN	RD	02/10/2018	01	01	01	
024-030		SPRUCE	LEONIDAS	RD	02/10/2018	01	01	01	
024-031		SYCAMORE	CARROLLTON WATER PLANT	RH	02/06/2018	01	01	01	
025-001		EAGLE	BELFAST	RH	02/06/2018	01	01	01	
025-002		BELFAST	GEN OGDEN	RD	02/10/2018	01	01	01	
025-003		BELFAST	MONROE	RD	02/10/2018	01	01	01	
025-004		EAGLE	APPLE	JC	03/27/2018	01	01	01	
025-005		APPLE	GEN OGDEN	JC	03/27/2018	01	04	01	
025-006		GEN OGDEN	BELFAST	JC	03/27/2018	01	01	01	
025-007		BELFAST	GEN OGDEN	JC	04/04/2018	01	04	01	
025-008		HOLLYGROVE	BELFAST	JC	04/04/2018	01	04	01	
025-009		BELFAST	HAMILTON	JC	03/27/2018	01	01	01	
025-010		APPLE	HOLLYGROVE	JC	03/28/2018	01	04	01	
025-011		APPLE	HAMILTON	JC	04/04/2018	01	04	01	
025-012		GEN OGDEN	NELSON	JC	03/28/2018	01	04	01	
025-013		GEN OGDEN	S CLAIBORNE AV	JC	04/04/2018	01	04	01	
025-014		HOLLYGROVE	NELSON	JC	03/28/2018	01	04	01	
025-015		NELSON	HAMILTON	JC	03/28/2018	01	04	01	
025-016		S CLAIBORNE AV	HOLLYGROVE	JC	04/04/2018	01	04	01	
025-017		S CLAIBORNE AV	GEN OGDEN	JC	03/28/2018	01	04	01	
025-018		S CLAIBORNE AV	HAMILTON	JC	04/04/2018	01	04	01	
025-019		HAMILTON	NELSON	JC	03/28/2018	01	04	01	
025-020		HAMILTON	S CLAIBORNE AV	JC	04/04/2018	01	04	01	
025-021		APPLE	MONROE	JC	03/28/2018	01	04	01	
025-022		BELFAST	MONROE	JC	03/28/2018	01	04	01	
025-023		BELFAST	LEONIDAS	JC	04/04/2018	01	04	01	
025-024		APPLE	LEONIDAS	JC	03/28/2018	01	04	01	
025-025		BELFAST	LEONIDAS	JC	03/28/2018	01	04	01	
025-026		LEONIDAS	APRICOT	JC	04/04/2018	01	04	01	
025-027		LEONIDAS	NELSON	JC	03/28/2018	01	04	01	
025-028		LEONIDAS	S CLAIBORNE AV	JC	04/04/2018	01	04	01	
025-029		APPLE	LEONIDAS	JC	03/28/2018	01	04	01	
025-030		BELFAST	LEONIDAS	JC	03/28/2018	01	04	01	
025-031		LEONIDAS	APRICOT	RCO	04/02/2018	01	04	01	
025-032		LEONIDAS	NELSON	JC	03/28/2018	01	04	01	
025-033		NELSON	LEONIDAS	JC	04/04/2018	01	04	01	
025-034		S CLAIBORNE AV	LEONIDAS	JC	03/28/2018	01	04	01	
025-035		S CLAIBORNE AV	JOLIET	JC	04/04/2018	01	04	01	
025-036		MONROE	NELSON	JC	03/28/2018	01	04	01	

STRUCT_1	ADDRESS	STREET	CROSS STREET	INSPECTOR	INSP_DATE	C	F	W	REMARKS
025-037		NELSON	LEONIDAS	JC	03/28/2018	01	04	01	
025-038		MONROE	S CLAIBORNE AV	EL	03/09/2018	01	01	01	
025-039		S CLAIBORNE AV	LEONIDAS	JC	04/04/2018	01	04	01	
025-040		EAGLE	NELSON	JC	03/28/2018	01	04	01	
025-041		NELSON	GEN OGDEN	JC	03/28/2018	01	04	01	
025-042		NELSON	MONROE	JC	04/04/2018	01	04	01	
025-043		S CLAIBORNE AV	EAGLE	JC	03/28/2018	01	04	01	
025-044		S CLAIBORNE AV	GEN OGDEN	EL	03/12/2018	01	01	01	
025-045		S CLAIBORNE AV	MONROE	JC	03/28/2018	01	04	01	
025-046		S CLAIBORNE AV	HAMILTON	JC	04/04/2018	01	04	01	
025-047		GEN OGDEN	BELFAST	JC	03/28/2018	01	04	01	
025-048		MONROE	BELFAST	JC	04/04/2018	01	04	01	
026-001		EAGLE	COLAPISSA	JC	03/28/2018	01	04	01	
026-002		GEN OGDEN	COLAPISSA	JC	03/28/2018	01	04	01	
026-003		GEN OGDEN	OLEANDER	JC	04/04/2018	01	04	01	
026-004		COLAPISSA	HOLLYGROVE	JC	04/04/2018	01	04	01	
026-005		HOLLYGROVE	OLEANDER	JC	03/28/2018	01	04	01	
026-006		COLAPISSA	HAMILTON	RCO	04/02/2018	01	04	01	
026-007		COLAPISSA	EAGLE	JC	03/28/2018	01	04	01	
026-008		COLAPISSA	MONROE	JC	03/28/2018	01	04	01	
026-009		MONROE	EARHART BL	RCO	04/02/2018	01	04	01	
026-010		COLAPISSA	LEONIDAS	JC	03/29/2018	01	04	01	
026-011		LEONIDAS	EARHART BL	RCO	04/02/2018	01	11	01	
026-012		EAGLE	FIG	JC	03/29/2018	01	04	01	
026-013		EAGLE	OLEANDER	JC	03/29/2018	01	04	01	
026-014		FIG	GEN OGDEN	RCO	04/02/2018	01	01	01	
026-015		GEN OGDEN	EARHART BL	JC	04/03/2018	01	04	01	
026-016		FIG	HOLLYGROVE	RCO	04/02/2018	01	01	01	
026-017		HOLLYGROVE	PRITCHARD PL	JC	04/03/2018	01	04	01	
026-018		PRITCHARD PL	EARHART BL	RCO	04/09/2018	01	04	01	
026-019		FIG	HAMILTON	RCO	04/02/2018	01	04	01	
026-020		HAMILTON	FIG	RCO	04/02/2018	01	04	01	
026-021		HAMILTON	COLAPISSA	RCO	04/09/2018	01	04	01	
026-022		PRITCHARD PL	HAMILTON	RCO	04/02/2018	01	01	01	
026-023		HAMILTON	EARHART BL	RCO	04/02/2018	01	04	01	
026-024		APRICOT	EARHART BL	RCO	04/09/2018	01	04	01	
026-025		HAMILTON	COLAPISSA	RCO	04/02/2018	01	04	01	
026-026		COLAPISSA	MISTLETOE	RCO	04/09/2018	01	04	01	
026-027		EAGLE	FIG	RCO	04/02/2018	01	10	01	
026-028		EAGLE	FIG		04/02/2018	01	10	01	
026-029		EAGLE	EARHART BL	JC	08/06/2018	01	04	01	

STRUCT_1	ADDRESS	STREET	CROSS STREET	INSPECTOR	INSP_DATE	C	F	W	REMARKS
026-030		EAGLE	PRITCHARD PL	RCO	04/02/2018	01	01	01	
026-031		PRITCHARD PL	EARHART BL	JC	08/02/2018	01	04	01	
026-032		PRITCHARD PL	MONROE	RCO	04/09/2018	01	04	01	
026-033		MONROE	EARHART BL	RCO	04/02/2018	01	04	01	
026-034		PRITCHARD PL	LEONIDAS	RCO	04/09/2018	01	04	01	
026-035		PRITCHARD PL	LEONIDAS	RCO	04/09/2018	01	04	01	
026-036		LEONIDAS	FIG	RCO	04/02/2018	01	04	01	
026-037		LEONIDAS	APRICOT	RCO	04/09/2018	01	04	01	
026-038		APRICOT	JOLIET	RCO	04/02/2018	01	04	01	
026-039		LEONIDAS	APRICOT	RCO	04/09/2018	01	04	01	
026-040		APRICOT	MONROE	RCO	04/02/2018	01	01	01	
026-041		APRICOT	LEONIDAS	RCO	04/02/2018	01	04	01	
026-042		EAGLE	APRICOT	RCO	04/02/2018	01	04	01	
026-043		APRICOT	GEN OGDEN	JC	08/02/2018	01	04	01	
026-044		GEN OGDEN	EARHART BL	RCO	04/02/2018	01	04	01	
026-045		APRICOT	HOLLYGROVE	RCO	04/09/2018	01	04	01	
026-046		HOLLYGROVE	APRICOT	RCO	04/02/2018	01	04	01	
026-047		APRICOT	EARHART BL	RCO	04/09/2018	01	04	01	
026-048		HAMILTON	EARHART BL	RCO	04/09/2018	01	04	01	
026-049		FIG	LEONIDAS	RCO	04/02/2018	01	01	01	
026-050		FIG	EARHART BL	RCO	04/09/2018	01	04	01	
026-051		HOLLYGROVE	EARHART BL	RCO	04/09/2018	01	04	01	
027-001		OLIVE	EAGLE	RCO	04/09/2018	01	01	01	
027-002		OLIVE	MONROE	RCO	04/03/2018	01	01	01	
027-003		MONROE	FORSHEY	RCO	04/03/2018	01	04	01	
027-004		MONROE	EDINBURGH	RCO	04/09/2018	01	04	01	
027-005		MONROE	PALM	RCO	04/03/2018	01	04	01	
027-006		EDINBURGH	EAGLE	RCO	04/09/2018	01	04	01	
027-007		EDINBURGH	LEONIDAS	JC	08/02/2018	01	04	01	
027-008		LEONIDAS	EDINBURGH	RCO	04/03/2018	01	04	01	
027-009		OLIVE	EAGLE	RCO	04/09/2018	01	01	01	
027-010		EAGLE	EDINBURGH	RCO	04/03/2018	01	04	01	
027-011		EAGLE	PALM	JC	04/05/2018	01	04	01	
027-012		EAGLE	FORSHEY	RCO	04/09/2018	01	04	01	
027-013		EAGLE	OLEANDER	JC	04/05/2018	01	04	01	
027-014		EAGLE	OLEANDER	RCO	04/09/2018	01	04	01	
027-015		PALM	GEN OGDEN	JC	04/05/2018	01	04	01	
027-016		PALM	HOLLYGROVE	SC	04/05/2018	01	04	01	
027-017		PALM	HAMILTON	RCO	04/09/2018	01	04	01	
027-018		GEN OGDEN	EDINBURGH	JC	04/05/2018	01	04	01	
027-019		GEN OGDEN	EDINBURGH	RCO	04/09/2018	01	04	01	

STRUCT_1	ADDRESS	STREET	CROSS STREET	INSPECTOR	INSP_DATE	C	F	W	REMARKS
027-020		EDINBURGH	HOLLYGROVE	JC	04/05/2018	01	04	01	
027-021		EDINBURGH	HAMILTON	JC	04/05/2018	01	04	01	
027-022		HAMILTON	PALM	RCO	04/09/2018	01	04	01	
027-023		OLIVE	GEN OGDEN	JC	04/05/2018	01	04	01	
027-024		OLIVE	HOLLYGROVE	JC	04/05/2018	01	04	01	
027-025		OLIVE	HAMILTON	RCO	04/09/2018	01	04	01	
027-026		GEN OGDEN	FORSHEY	JC	04/05/2018	01	04	01	
027-027		FORSHEY	HOLLYGROVE	RCO	04/09/2018	01	04	01	
027-028		GEN OGDEN	FORSHEY	JC	04/05/2018	01	04	01	
027-029		HOLLYGROVE	FORSHEY	JC	04/05/2018	01	04	01	
027-030		FORSHEY	HAMILTON	RCO	04/09/2018	01	04	01	
027-031		HAMILTON	OLEANDER	JC	04/05/2018	01	04	01	
027-032		HOLLYGROVE	OLEANDER	RCO	04/09/2018	01	04	01	
027-033		OLEANDER	HAMILTON	RCO	04/09/2018	01	04	01	
027-034		OLEANDER	HAMILTON	JC	04/05/2018	01	04	01	
027-035		OLEANDER	HOLLYGROVE	RCO	04/09/2018	01	04	01	
027-036		OLEANDER	EAGLE	JC	04/05/2018	01	04	01	
027-037		OLEANDER	GEN OGDEN	JC	04/05/2018	01	04	01	
027-038		OLEANDER	MONROE	RCO	04/09/2018	01	04	01	
027-039		EAGLE	FORSHEY	JC	04/06/2018	01	04	01	
027-040		OLEANDER	GEN OGDEN	RCO	04/09/2018	01	04	01	
027-041		GEN OGDEN	OLEANDER	JC	04/05/2018	01	04	01	
027-042		OLEANDER	HOLLYGROVE	RCO	04/09/2018	01	04	01	
027-043		OLEANDER	HAMILTON	RCO	04/09/2018	01	04	01	
027-044		FORSHEY	EAGLE	RCO	04/09/2018	01	04	01	
027-045		FORSHEY	GEN OGDEN	RCO	04/09/2018	01	04	01	
027-046		EAGLE	OLIVE	RCO	04/09/2018	01	04	01	
027-047		MONROE	OLEANDER	RCO	04/09/2018	01	04	01	
027-048		OLEANDER	LEONIDAS	RCO	04/09/2018	01	04	01	
027-049		LEONIDAS	OLEANDER	RCO	04/09/2018	01	04	01	
027-050		LEONIDAS	OLEANDER	RCO	04/09/2018	01	04	01	
027-051		OLEANDER	JOLIET	RCO	04/09/2018	01	04	01	
027-052		OLEANDER	MONROE	RCO	04/09/2018	01	04	01	
027-053		FORSHEY	LEONIDAS	JC	08/06/2018	01	04	01	
027-054		LEONIDAS	OLIVE	RCO	04/09/2018	01	04	01	
027-055		FORSHEY	MONROE	JC	08/06/2018	01	04	01	
027-056		FORSHEY	MONROE	JC	08/02/2018	01	04	01	
027-057		MONROE	OLEANDER	RCO	04/09/2018	01	04	01	
027-058		OLIVE	LEONIDAS	RCO	04/09/2018	01	04	01	
027-059		LEONIDAS	OLIVE	JC	08/02/2018	01	04	01	
027-060		LEONIDAS	OLIVE	RCO	04/09/2018	01	04	01	

STRUCT_1	ADDRESS	STREET	CROSS STREET	INSPECTOR	INSP_DATE	C	F	W	REMARKS
027-061		LEONIDAS	EDINBURGH	RCO	04/09/2018	01	04	01	
027-062		LEONIDAS	EDINBURGH	RCO	04/09/2018	01	04	01	
027-063		OLIVE	JOLIET	RCO	04/09/2018	01	04	01	
027-064		OLIVE	JOLIET	JC	08/02/2018	01	04	01	
027-065		OLIVE	LEONIDAS	RCO	04/09/2018	01	04	01	
027-066		PALM	EAGLE	RCO	04/09/2018	01	04	01	
027-067		EAGLE	EDINBURGH	RCO	04/09/2018	01	04	01	
027-068		EAGLE	OLIVE	RCO	04/09/2018	01	04	01	
027-069		PALM	MONROE	RCO	04/09/2018	01	04	01	
027-070		PALM	LEONIDAS	RCO	04/09/2018	01	04	01	
027-071		LEONIDAS	EDINBURGH	RCO	04/09/2018	01	04	01	
027-072		EDINBURGH	HAMILTON	RCO	04/09/2018	01	04	01	
027-074		OLEANDER	MONROE	RCO	04/09/2018	01	04	01	
027-075		EDINBURGH	GEN OGDEN	RCO	04/03/2018	01	04	01	
028-001		EAGLE	STROELITZ	RCO	04/03/2018	01	04	01	
028-002		STROELITZ	EAGLE	RCO	04/09/2018	01	04	01	
028-003		STROELITZ	MONROE	RCO	04/03/2018	01	04	01	
028-004		EAGLE	PALMETTO	RCO	04/09/2018	01	04	01	
028-005		EAGLE	PALM	RCO	04/03/2018	01	04	01	
028-006		EAGLE	PALMETTO	RCO	04/09/2018	01	04	01	
028-007		PALMETTO	EAGLE	RCO	04/09/2018	01	04	01	
028-008		PALMETTO	GEN OGDEN	RCO	04/03/2018	01	04	01	
028-009		PALMETTO	EAGLE	RCO	04/09/2018	01	01	01	
028-010		PALMETTO	MONROE	RCO	04/09/2018	01	04	01	
028-011		EAGLE	PALMETTO	RCO	04/03/2018	01	04	01	
028-012		PALMETTO	EAGLE	RCO	04/09/2018	01	04	01	
028-013		EAGLE	PALMETTO	JC	08/06/2018	01	04	01	
028-014		PALMETTO	MONROE	RCO	04/09/2018	01	04	01	
028-015		MONROE	DIXON	RCO	04/09/2018	01	04	01	
028-016		PALMETTO	MONROE	RCO	04/09/2018	01	04	01	
028-017		PALMETTO	MONROE	RCO	04/03/2018	01	04	01	
028-018		PALMETTO	LEONIDAS	W.B.J.R.	04/10/2018	01	01	01	
028-019		PALMETTO	JOLIET	RH	04/19/2018	01	01	01	
028-020		LEONIDAS	DIXON	W.B.J.R.	04/10/2018	01	01	01	
028-021		EAGLE	AIRLINE HW	W.B..J.R.	04/10/2018	01	01	01	
028-022		DIXON	AIRLINE HW	RH	04/19/2018	01	01	01	
028-024		EAGLE	PEACH	W.B.J.R.	04/22/2018	01	01	01	
028-025		EAGLE	PEACH	W.B.J.R.	04/10/2018	01	01	01	
028-026		PEACH	MONROE	W.B.J.R.	04/10/2018	01	01	01	
028-027		MONROE	AIRLINE HW	W.B.J.R.	04/22/2018	01	01	01	
028-028		MONROE	AIRLINE HW	W.B.J.R.	04/10/2018	01	01	01	

STRUCT_1	ADDRESS	STREET	CROSS STREET	INSPECTOR	INSP_DATE	C	F	W	REMARKS
028-029		PEACH	AIRLINE HW	W.B.J.R.	04/22/2018	01	01	01	
028-030		PEACH	GEN OGDEN	RH	04/19/2018	01	01	01	
028-031		GEN OGDEN	DIXON	W.B.J.R.	04/11/2018	01	01	01	
028-032		DIXON	AIRLINE HW	W.B.J.R.	04/22/2018	01	01	01	
028-033		GEN OGDEN	AIRLINE HW	W.B.J.R.	04/11/2018	01	01	01	
028-034		DIXON	HOLLYGROVE	W.B.J.R.	04/22/2018	01	01	01	
028-035		HOLLYGROVE	PALMETTO	W.B.J.R.	04/11/2018	01	01	01	
028-036		PALMETTO	AIRLINE HW	W.B.J.R.	04/11/2018	01	01	01	
028-037		PALMETTO	HAMILTON	W.B.J.R.	04/22/2018	01	01	01	
028-038		DIXON	GEN OGDEN	W.B.J.R.	04/11/2018	01	01	01	
028-039		PEACH	HOLLYGROVE	W.B.J.R.	04/11/2018	01	01	01	
028-040		PEACH	HOLLYGROVE	W.B.J.R.	04/22/2018	01	01	01	
028-041		HOLLYGROVE	DIXON	W.B.J.R.	04/11/2018	01	01	01	
028-042		PEACH	HAMILTON	W.B.J.R.	04/22/2018	01	01	01	
028-043		HAMILTON	DIXON	W.B.J.R.	04/11/2018	01	01	01	
028-044		HAMILTON	PALMETTO	W.B.J.R.	04/22/2018	01	01	01	
028-045		DIXON	HOLLYGROVE	W.B.J.R.	04/11/2018	01	01	01	
028-046		GEN OGDEN	STROELITZ	R.H.	04/18/2018	01	01	01	
028-047		GEN OGDEN	PALMETTO	W.B.J.R.	04/22/2018	01	01	01	
028-048		STROELITZ	EAGLE	R.H.	04/18/2018	01	01	01	
028-049		STROELITZ	HOLLYGROVE	W.B.J.R.	04/22/2018	01	01	01	
028-050		MONROE	STROELITZ	R.H.	04/18/2018	01	01	01	
028-051		MONROE	PALMETTO	W.B.J.R.	04/22/2018	01	01	01	
028-052		LEONIDAS	STROELITZ	R.H.	04/18/2018	01	01	01	
028-053		STROELITZ	LEONIDAS	R.H.	04/18/2018	01	01	01	
028-054		STROELITZ	JOLIET	W.B.	04/22/2018	01	01	01	
028-055		STROELITZ	LEONIDAS	R.H.	04/18/2018	01	01	01	
028-056		STROELITZ	MONROE	R.H.	04/18/2018	01	01	01	
028-057		LEONIDAS	PALMETTO	WB	04/22/2018	01	01	01	
028-058		LEONIDAS	PALMETTO	R.H.	04/18/2018	01	01	01	
028-059		PALMETTO	LEONIDAS	R.H.	04/19/2018	01	01	01	
028-060		PALMETTO	JOLIET	W.B.	04/22/2018	01	01	01	
028-061		PALMETTO	MONROE	R.H.	04/18/2018	01	01	01	
028-062		HOLLYGROVE	STROELITZ	W.B.	04/22/2018	01	01	01	
028-063		STROELITZ	HAMILTON	R.H.	04/18/2018	01	01	01	
028-064		HAMILTON	PALMETTO	R.H.	04/18/2018	01	01	01	
028-065		PALMETTO	AIRLINE HW	W.B.	04/22/2018	01	01	01	
028-067		PALMETTO	HAMILTON	RH	04/19/2018	01	01	01	
028-068		PALMETTO	HAMILTON	R.H.	04/18/2018	01	01	01	
028-069		MONROE	AIRLINE HW	WB	04/22/2018	01	01	01	
029-001		EAGLE	MARKS	R.H.	04/19/2018	01	01	01	

STRUCT_1	ADDRESS	STREET	CROSS STREET	INSPECTOR	INSP_DATE	C	F	W	REMARKS
029-002		GEN OGDEN	MARKS	R.H.	04/19/2018	01	01	01	
029-003		HOLLYGROVE	MARKS	RD	04/22/2018	01	01	01	
029-004		MARKS	HAMILTON	R.H.	04/19/2018	01	01	01	
029-005		MONROE	MARKS	RD	04/22/2018	01	01	01	
029-006		MARKS	LEONIDAS	RH	04/19/2018	01	01	01	
029-007		PEAR	LEONIDAS	R.H	04/19/2018	01	01	01	
029-008		PEAR	PONTCHARTRAIN BL	RD	04/22/2018	01	01	01	
029-009		EAGLE	PEAR	RH	04/19/2018	01	01	01	
029-010		PEAR	GEN OGDEN	RH	04/19/2018	01	01	01	
029-011		PEAR	HOLLYGROVE	RD	04/28/2018	01	01	01	
029-012		MONROE	PEAR	RH	04/25/2018	01	01	01	
029-013		PEAR	LEONIDAS	RD	04/28/2018	01	01	01	
029-014		MONROE	PONTCHARTRAIN BL	RH	04/25/2018	01	01	01	
029-015		PONTCHARTRAIN BL	LEONIDAS	RD	04/28/2018	01	01	01	
029-016		EAGLE	HEATON	RH	04/25/2018	01	01	01	
029-017		HEATON	PONTCHARTRAIN BL	RD	04/28/2018	01	01	01	
029-018		EAGLE	PONTCHARTRAIN BL	RD	04/28/2018	01	01	01	
029-019		PONTCHARTRAIN BL	GEN OGDEN	RH	04/25/2018	01	01	01	
029-020		GEN OGDEN	HEATON	RD	04/28/2018	01	01	01	
029-021		HEATON	HOLLYGROVE	RH	04/25/2018	01	01	01	
029-022		HOLLYGROVE	PEAR	RD	04/28/2018	01	01	01	
029-023		HAMILTON	MARKS	RH	04/25/2018	01	01	01	
029-024		HAMILTON	PEAR	RH	04/25/2018	01	01	01	
029-025		PEAR	HOLLYGROVE	RD	04/28/2018	01	01	01	
029-026		HOLLYGROVE	HEATON	RH	04/25/2018	01	01	01	
029-027		HAMILTON	HEATON	RD	04/28/2018	01	01	01	
029-028		HEATON	HOLLYGROVE	RD	04/28/2018	01	01	01	
029-029		HOLLYGROVE	QUINCE	RH	04/25/2018	01	01	01	
029-030		HEATON	MISTLETOE	WB	04/27/2018	01	01	01	
030-001		DANTE	LEAKE AV	RH	09/27/2018	01	01	01	
030-002		LEAKE AV	HAMPSON	RH	04/25/2018	01	01	01	
030-003		HAMPSON	DUBLIN	RD	04/28/2018	01	01	01	
030-004		DUBLIN	LEAKE AV	RH	04/25/2018	01	01	01	
030-005		LEAKE AV	ST CHARLES AV	RH	04/25/2018	01	01	01	
030-006		ST CHARLES AV	S CARROLLTON AV	RD	04/28/2018	01	01	01	
030-007		HAMPSON	S CARROLLTON AV	RD	04/26/2018	01	01	01	
030-008		S CARROLLTON AV	ST CHARLES AV	RD	04/28/2018	01	01	01	
030-009		FERN	HAMPSON	RD	04/26/2018	01	01	01	
030-010		FERN	ST CHARLES AV	RD	04/28/2018	01	01	01	
030-011		HAMPSON	SHORT	RD	04/26/2018	01	01	01	
030-012		SHORT	ST CHARLES AV	RD	04/28/2018	01	01	01	

STRUCT_1	ADDRESS	STREET	CROSS STREET	INSPECTOR	INSP_DATE	C	F	W	REMARKS
030-013		HAMPSON	S CARROLLTON AV	RD	04/26/2018	01	01	01	
030-014		S CARROLLTON AV	ST CHARLES AV	RD	04/26/2018	01	01	01	
030-015		ST CHARLES AV	FERN	RD	04/28/2018	01	01	01	
030-016		ST CHARLES AV	SHORT	RD	04/26/2018	01	01	01	
030-017		ST CHARLES AV	S CARROLLTON AV	RD	04/28/2018	01	01	01	
030-018		ST CHARLES AV	FERN	RD	04/26/2018	01	01	01	
030-019		FERN	PEARL	RD	04/26/2018	01	01	01	
030-020		ST CHARLES AV	HUSO	RD	04/28/2018	01	01	01	
030-021		HUSO	PEARL	RD	04/26/2018	01	01	01	
030-022		PEARL	FERN	RD	04/28/2018	01	01	01	
030-023		PEARL	SHORT	W.B.J.R	04/27/2018	01	01	01	
030-024		ST CHARLES AV	SHORT	JC	08/02/2018	01	04	01	
030-025		SHORT	PEARL	RD	04/28/2018	01	01	01	
030-026		ST CHARLES AV	S CARROLLTON AV	W.B.J.R	04/27/2018	01	01	01	
030-027		S CARROLLTON AV	LEAKE AV	RD	04/28/2018	01	01	01	
030-028		S CARROLLTON AV	LEAKE AV	W.B.J.R.	04/27/2018	01	01	01	
030-029		LEAKE AV	S CARROLLTON AV	RH	10/02/2018	01	01	01	
030-030		DOMINICAN	FERN	W.B.J.R.	04/27/2018	01	01	01	
030-031		FERN	PEARL	W.B.J.R	04/27/2018	01	01	01	
030-032		PEARL	SHORT	RD	04/28/2018	01	01	01	
030-033		PEARL	SHORT	RD	04/28/2018	01	01	01	
030-034		DUBLIN	HAMPSON	W.B.J.R	04/27/2018	01	01	01	
030-035		DUBLIN	HAMPSON	RD	04/28/2018	01	01	01	
030-036		S CARROLLTON AV	HAMPSON	W.B.J.R	04/27/2018	01	01	01	
031-001		DANTE	ZIMPEL	W.B.J.R	04/27/2018	01	01	01	
031-002		ZIMPEL	CAMBRONNE	WBJ	04/27/2018	01	01	01	
031-003		ZIMPEL	JOLIET	RD	04/28/2018	01	01	01	
031-004		JOLIET	FRERET	RD	04/28/2018	01	01	01	
031-005		JOLIET	LEAKE AV	WBJ	04/27/2018	01	01	01	
031-006		CAMBRONNE	FRERET	RD	04/28/2018	01	01	01	
031-007		FRERET	JOLIET	RH	05/21/2018	01	01	01	
031-008		CAMBRONNE	BURTHE	RD	05/24/2018	01	01	01	
031-009		DANTE	FRERET	RH	05/21/2018	01	01	01	
031-010		DANTE	BURTHE	RH	05/21/2018	01	01	01	
031-011		BURTHE	CAMBRONNE	RD	05/24/2018	01	01	01	
031-012		BURTHE	LEAKE AV	RH	05/21/2018	01	01	01	
031-013		CAMBRONNE	LEAKE AV	RD	05/24/2018	01	01	01	
031-014		BURTHE	DUBLIN	RH	05/21/2018	01	01	01	
031-015		BURTHE	S CARROLLTON AV	RD	05/24/2018	01	01	01	
031-016		S CARROLLTON AV	MAPLE	RH	05/21/2018	01	01	01	
031-017		DUBLIN	MAPLE	RH	05/21/2018	01	01	01	

STRUCT_1	ADDRESS	STREET	CROSS STREET	INSPECTOR	INSP_DATE	C	F	W	REMARKS
031-018		MAPLE	DUBLIN	RD	05/24/2018	01	01	01	
031-019		MAPLE	S CARROLLTON AV	RH	05/21/2018	01	01	01	
031-020		DANTE	MAPLE	RD	05/24/2018	01	01	01	
031-021		MAPLE	DUBLIN	RH	05/21/2018	01	01	01	
031-022		DUBLIN	ZIMPEL	RD	05/24/2018	01	01	01	
031-023		ZIMPEL	S CARROLLTON AV	RH	05/21/2018	01	01	01	
031-024		S CARROLLTON AV	FRERET	RD	05/24/2018	01	01	01	
031-025		DUBLIN	FRERET	RH	05/21/2018	01	01	01	
031-026		DUBLIN	BURTHE	RH	05/21/2018	01	01	01	
031-027		FRERET	S CARROLLTON AV	RD	05/25/2018	01	01	01	
031-028		S CARROLLTON AV	BURTHE	RH	05/22/2018	01	01	01	
031-029		ZIMPEL	SHORT	RH	05/22/2018	01	01	01	
031-030		ZIMPEL	S CARROLLTON AV	RD	05/25/2018	01	01	01	
031-031		S CARROLLTON AV	FRERET	RD	05/25/2018	01	01	01	
031-032		FERN	ZIMPEL	RH	05/22/2018	01	01	01	
031-033		SHORT	FRERET	RD	05/25/2018	01	01	01	
031-034		FERN	FRERET	RH	05/22/2018	01	01	01	
031-035		FRERET	SHORT	RH	05/22/2018	01	01	01	
031-036		BURTHE	FERN	RD	05/25/2018	01	01	01	
031-037		BURTHE	SHORT	RH	09/27/2018	01	01	01	
031-038		SHORT	FRERET	RH	10/02/2018	01	01	01	
031-039		FRERET	S CARROLLTON AV	RH	09/27/2018	01	01	01	
031-040		BURTHE	S CARROLLTON AV	RD	05/25/2018	01	01	01	
031-041		S CARROLLTON AV	FRERET	RH	05/22/2018	01	01	01	
031-042		S CARROLLTON AV	MAPLE	RD	05/25/2018	01	01	01	
031-043		MAPLE	SHORT	RH	05/22/2018	01	01	01	
031-044		FERN	MAPLE	RD	05/25/2018	01	01	01	
031-045		MAPLE	S CARROLLTON AV	RD	05/24/2018	01	01	01	
031-046		S CARROLLTON AV	ZIMPEL	RH	05/22/2018	01	01	01	
031-047		S CARROLLTON AV	ZIMPEL	RD	05/25/2018	01	01	01	
031-048		JOLIET	ZIMPEL	RH	05/22/2018	01	01	01	
031-049		FERN	ZIMPEL	RD	05/25/2018	01	01	01	
032-001		DANTE	JEANNETTE	RH	05/22/2018	01	01	01	
032-002		JEANNETTE	CAMBRONNE	RH	05/22/2018	01	01	01	
032-003		JEANNETTE	JOLIET	RD	05/25/2018	01	01	01	
032-004		JOLIET	WILLOW	RH	05/22/2018	01	01	01	
032-005		JOLIET	BIRCH	RD	05/25/2018	01	01	01	
032-006		WILLOW	CAMBRONNE	RD	05/23/2018	01	01	01	
032-007		WILLOW	JOLIET	RD	05/25/2018	01	01	01	
032-008		JOLIET	PLUM	RD	05/23/2018	01	01	01	
032-009		CAMBRONNE	PLUM	RD	05/25/2018	01	01	01	

STRUCT_1	ADDRESS	STREET	CROSS STREET	INSPECTOR	INSP_DATE	C	F	W	REMARKS
032-010		DANTE	WILLOW	RD	05/23/2018	01	01	01	
032-011		DANTE	PLUM	RD	05/23/2018	01	01	01	
032-012		PLUM	CAMBRONNE	RD	05/25/2018	01	01	01	
032-013		PLUM	JOLIET	RD	05/23/2018	01	01	01	
032-014		OAK	CAMBRONNE	RD	05/23/2018	01	01	01	
032-015		OAK	JOLIET	RD	05/23/2018	01	01	01	
032-016		JOLIET	PLUM	RD	05/25/2018	01	01	01	
032-017		DANTE	OAK	RD	05/23/2018	01	01	01	
032-018		WILLOW	DUBLIN	RD	05/25/2018	01	01	01	
032-019		DUBLIN	JEANNETTE	RD	05/23/2018	01	01	01	
032-020		WILLOW	S CARROLLTON AV	RD	05/25/2018	01	01	01	
032-021		S CARROLLTON AV	JEANNETTE	JC	05/14/2018	01	04	01	
032-022		S CARROLLTON AV	PLUM	JC	05/17/2018	01	04	01	
032-023		PLUM	DUBLIN	JC	05/14/2018	01	04	01	
032-024		PLUM	S CARROLLTON AV	JC	05/14/2018	01	04	01	
032-025		S CARROLLTON AV	OAK	JC	05/17/2018	01	04	01	
032-026		OAK	DUBLIN	JC	05/14/2018	01	04	01	
032-027		OAK	S CARROLLTON AV	JC	05/14/2018	01	04	01	
032-028		FERN	JEANNETTE	JC	05/17/2018	01	04	01	
032-029		JEANNETTE	SHORT	JC	05/14/2018	01	04	01	
032-030		JEANNETTE	S CARROLLTON AV	JC	05/17/2018	01	04	01	
032-031		FERN	JEANNETTE	JC	05/17/2018	01	04	01	
032-032		JEANNETTE	SHORT	JC	05/14/2018	01	04	01	
032-033		JEANNETTE	S CARROLLTON AV	JC	05/17/2018	01	04	01	
032-034		SHORT	WILLOW	JC	05/14/2018	01	04	01	
032-035		FERN	WILLOW	JC	05/14/2018	01	04	01	
032-036		WILLOW	SHORT	JC	05/14/2018	01	04	01	
032-037		WILLOW	S CARROLLTON AV	JC	05/17/2018	01	04	01	
032-038		S CARROLLTON AV	JEANNETTE	JC	05/14/2018	01	04	01	
032-039		S CARROLLTON AV	PLUM	JC	05/17/2018	01	04	01	
032-040		PLUM	SHORT	JC	05/14/2018	01	04	01	
032-041		PLUM	S CARROLLTON AV	JC	05/17/2018	01	04	01	
032-042		S CARROLLTON AV	OAK	JC	05/14/2018	01	04	01	
032-043		OAK	SHORT	JC	05/14/2018	01	04	01	
032-044		OAK	S CARROLLTON AV	JC	05/17/2018	01	04	01	
032-045		FERN	PLUM	JC	05/16/2018	01	04	01	
032-046		FERN	OAK	JC	05/14/2018	01	04	01	
032-047		DUBLIN	JEANNETTE	JC	05/14/2018	01	04	01	
032-048		JEANNETTE	DANTE	JC	05/17/2018	01	04	01	
032-049		DUBLIN	JEANNETTE	JC	05/14/2018	01	04	01	
032-050		JEANNETTE	S CARROLLTON AV	JC	05/17/2018	01	04	01	

STRUCT_1	ADDRESS	STREET	CROSS STREET	INSPECTOR	INSP_DATE	C	F	W	REMARKS
032-051		S CARROLLTON AV	JEANNETTE	JC	05/14/2018	01	04	01	
032-052		S CARROLLTON AV	JEANNETTE	JC	05/17/2018	01	04	01	
032-053		SHORT	JEANNETTE	JC	05/14/2018	01	04	01	
032-054		CAMBRONNE	JEANNETTE	JC	05/17/2018	01	04	01	
033-001		COHN	FERN	RH	09/27/2018	01	01	01	
033-002		FERN	SPRUCE	JC	05/14/2018	01	04	01	
033-003		COHN	SHORT	JC	05/14/2018	01	04	01	
033-004		COHN	S CARROLLTON AV	JC	05/17/2018	01	04	01	
033-005		S CARROLLTON AV	COHN	JC	05/14/2018	01	04	01	
033-006		S CARROLLTON AV	SPRUCE	JC	05/17/2018	01	04	01	
033-007		FERN	HICKORY	JC	05/14/2018	01	04	01	
033-008		HICKORY	SHORT	JC	05/14/2018	01	04	01	
033-009		HICKORY	SHORT	JC	05/14/2018	01	04	01	
033-010		HICKORY	S CARROLLTON AV	JC	05/17/2018	01	04	01	
033-011		SHORT	GREEN	JC	05/14/2018	01	04	01	
033-012		GREEN	S CARROLLTON AV	JC	05/14/2018	01	04	01	
033-013		S CARROLLTON AV	BIRCH	JC	05/17/2018	01	04	01	
033-014		SHORT	BIRCH	JC	05/14/2018	01	04	01	
033-015		FERN	GREEN	JC	05/17/2018	01	04	01	
033-016		GREEN	SHORT	JC	05/14/2018	01	04	01	
033-017		FERN	BIRCH	JC	05/17/2018	01	04	01	
033-018		BIRCH	SHORT	JC	05/14/2018	01	04	01	
033-019		BIRCH	SHORT	JC	05/14/2018	01	04	01	
033-020		BIRCH	S CARROLLTON AV	JC	05/17/2018	01	04	01	
033-021		S CARROLLTON AV	HICKORY	JC	05/15/2018	01	04	01	
033-022		S CARROLLTON AV	GREEN	JC	05/17/2018	01	04	01	
033-023		COHN	S CARROLLTON AV	JC	05/15/2018	01	04	01	
033-024		S CARROLLTON AV	COHN	JC	05/15/2018	01	04	01	
033-025		S CARROLLTON AV	COHN	JC	05/15/2018	01	04	01	
033-026		S CARROLLTON AV	HICKORY	JC	05/17/2018	01	04	01	
033-027		S CARROLLTON AV	GREEN	JC	05/15/2018	01	04	01	
033-028		S CARROLLTON AV	BIRCH	JC	05/17/2018	01	04	01	
033-029		COHN	DUBLIN	JC	05/15/2018	01	04	01	
033-030		HICKORY	DUBLIN	JC	05/15/2018	01	04	01	
033-031		GREEN	DUBLIN	JC	05/17/2018	01	04	01	
033-032		GREEN	S CARROLLTON AV	JC	05/15/2018	01	04	01	
033-033		DUBLIN	BIRCH	JC	05/17/2018	01	04	01	
033-034		BIRCH	S CARROLLTON AV	JC	05/15/2018	01	04	01	
033-035		COHN	DANTE	JC	05/21/2018	01	04	01	
033-036		DANTE	HICKORY	JC	05/17/2018	01	04	01	
033-037		DANTE	GREEN	JC	05/15/2018	01	04	01	

STRUCT_1	ADDRESS	STREET	CROSS STREET	INSPECTOR	INSP_DATE	C	F	W	REMARKS
033-038		GREEN	CAMBRONNE	JC	05/17/2018	01	04	01	
033-039		DANTE	BIRCH	JC	05/15/2018	01	04	01	
033-040		BIRCH	DUBLIN	JC	05/15/2018	01	04	01	
033-041		BIRCH	CAMBRONNE	JC	05/17/2018	01	04	01	
033-042		DANTE	BIRCH	RH	09/27/2018	01	01	01	
033-043		BIRCH	DUBLIN	JC	05/17/2018	01	04	01	
033-044		BIRCH	S CARROLLTON AV	JC	05/15/2018	01	04	01	
033-045		BIRCH	CAMBRONNE	JC	05/15/2018	01	04	01	
033-046		BIRCH	JOLIET	JC	05/21/2018	01	04	01	
033-047		COHN	CAMBRONNE	SC	05/15/2018	01	04	01	
033-048		HICKORY	CAMBRONNE	JC	05/15/2018	01	04	01	
033-049		HICKORY	JOLIET	JC	05/21/2018	01	04	01	
033-050		CAMBRONNE	GREEN	JC	05/21/2018	01	04	01	
033-051		GREEN	JOLIET	JC	05/15/2018	01	04	01	
033-052		CAMBRONNE	BIRCH	JC	05/21/2018	01	04	01	
033-053		BIRCH	JOLIET	JC	05/16/2018	01	04	01	
033-054		COHN	JOLIET	JC	05/21/2018	01	04	01	
033-055		JOLIET	HICKORY	JC	05/16/2018	01	04	01	
033-056		JOLIET	GREEN	JC	05/16/2018	01	04	01	
033-057		JOLIET	BIRCH	JC	05/21/2018	01	04	01	
033-058		CAMBRONNE	COHN	JC	05/16/2018	01	04	01	
033-059		DUBLIN	COHN	JC	05/21/2018	01	04	01	
033-060		HICKORY	S CARROLLTON AV	JC	05/16/2018	01	04	01	
034-001		DANTE	SPRUCE	JC	05/21/2018	01	04	01	
034-002		SPRUCE	CAMBRONNE	JC	05/16/2018	01	04	01	
034-003		CAMBRONNE	PANOLA	JC	05/21/2018	01	04	01	
034-004		SPRUCE	DUBLIN	JC	05/16/2018	01	04	01	
034-005		DUBLIN	PANOLA	JC	05/16/2018	01	04	01	
034-006		DANTE	PANOLA	JC	05/21/2018	01	04	01	
034-007		PANOLA	DUBLIN	JC	05/16/2018	01	04	01	
034-008		DUBLIN	SYCAMORE	JC	05/21/2018	01	04	01	
034-009		PANOLA	CAMBRONNE	JC	05/16/2018	01	04	01	
034-010		PANOLA	JOLIET	JC	05/16/2018	01	04	01	
034-011		CAMBRONNE	SYCAMORE	JC	05/21/2018	01	04	01	
034-012		DANTE	SYCAMORE	JC	05/16/2018	01	04	01	
034-013		SYCAMORE	DUBLIN	JC	05/21/2018	01	04	01	
034-014		DUBLIN	NERON PL	JC	05/21/2018	01	04	01	
034-015		SYCAMORE	CAMBRONNE	JC	05/16/2018	01	04	01	
034-016		SYCAMORE	JOLIET	JC	05/16/2018	01	04	01	
034-017		CAMBRONNE	SYCAMORE	JC	05/21/2018	01	04	01	
034-018		CAMBRONNE	S CLAIBORNE AV	JC	05/16/2018	01	04	01	

STRUCT_1	ADDRESS	STREET	CROSS STREET	INSPECTOR	INSP_DATE	C	F	W	REMARKS
034-019		DANTE	NERON PL	JC	05/21/2018	01	04	01	
034-020		NERON PL	DUBLIN	JC	05/16/2018	01	04	01	
034-021		DUBLIN	S CLAIBORNE AV	JC	05/21/2018	01	04	01	
034-022		DANTE	S CLAIBORNE AV	JC	05/16/2018	01	04	01	
034-023		S CLAIBORNE AV	CAMBRONNE	JC	05/21/2018	01	04	01	
034-024		S CLAIBORNE AV	DUBLIN	JC	05/16/2018	01	04	01	
034-025		JOLIET	SPRUCE	JC	05/16/2018	01	04	01	
034-026		SPRUCE	CAMBRONNE	JC	05/21/2018	01	04	01	
034-027		JOLIET	PANOLA	JC	05/16/2018	01	04	01	
034-028		JOLIET	PANOLA	JC	05/21/2018	01	04	01	
034-029		JOLIET	SYCAMORE	JC	05/16/2018	01	04	01	
034-030		JOLIET	SYCAMORE	JC	05/21/2018	01	04	01	
034-031		JOLIET	S CLAIBORNE AV	JC	05/16/2018	01	04	01	
034-032		S CLAIBORNE AV	CAMBRONNE	JC	05/21/2018	01	04	01	
034-033		S CARROLLTON AV	SPRUCE	JC	05/16/2018	01	04	01	
034-034		SPRUCE	DUBLIN	JC	05/29/2018	01	04	01	
034-035		S CARROLLTON AV	PANOLA	JC	05/21/2018	01	04	01	
034-036		PANOLA	DUBLIN	JC	05/29/2018	01	04	01	
034-037		S CARROLLTON AV	SYCAMORE	JC	05/21/2018	01	04	01	
034-038		SYCAMORE	DUBLIN	JC	05/21/2018	01	04	01	
034-039		SHORT	SPRUCE	JC	05/29/2018	01	04	01	
034-040		SPRUCE	FERN	JC	05/21/2018	01	04	01	
034-041		SPRUCE	S CARROLLTON AV	JC	05/29/2018	01	04	01	
034-042		S CARROLLTON AV	PANOLA	JC	05/29/2018	01	04	01	
034-043		SHORT	PANOLA	JC	05/21/2018	01	04	01	
034-044		PANOLA	FERN	JC	05/21/2018	01	04	01	
034-045		PANOLA	S CARROLLTON AV	JC	05/29/2018	01	04	01	
034-046		S CARROLLTON AV	SYCAMORE	JC	08/02/2018	01	04	01	
034-047		SHORT	SYCAMORE	JC	05/29/2018	01	04	01	
034-048		SYCAMORE	FERN	JC	05/21/2018	01	04	01	
034-049		SYCAMORE	S CARROLLTON AV	JC	05/29/2018	01	04	01	
034-050		S CARROLLTON AV	NERON PL	JC	05/21/2018	01	04	01	
034-051		SHORT	NERON PL	JC	05/29/2018	01	04	01	
034-052		NERON PL	FERN	JC	05/22/2018	01	04	01	
034-053		NERON PL	S CARROLLTON AV	JC	05/22/2018	01	04	01	
034-054		S CARROLLTON AV	S CLAIBORNE AV	JC	05/29/2018	01	04	01	
034-055		SHORT	S CLAIBORNE AV	JC	05/22/2018	01	04	01	
034-056		S CLAIBORNE AV	S CARROLLTON AV	JC	05/29/2018	01	04	01	
034-057		S CLAIBORNE AV	FERN	JC	05/22/2018	01	04	01	
034-058		SPRUCE	FERN	JC	05/29/2018	01	04	01	
034-059		FERN	PANOLA	JC	05/22/2018	01	04	01	

STRUCT_1	ADDRESS	STREET	CROSS STREET	INSPECTOR	INSP_DATE	C	F	W	REMARKS
034-060		PANOLA	FERN	JC	05/29/2018	01	04	01	
034-061		FERN	SYCAMORE	JC	05/22/2018	01	04	01	
034-062		SYCAMORE	FERN	JC	05/22/2018	01	04	01	
034-063		FERN	NERON PL	JC	05/29/2018	01	04	01	
034-064		NERON PL	FERN	JC	05/22/2018	01	04	01	
034-065		FERN	S CLAIBORNE AV	JC	05/29/2018	01	04	01	
035-001		FERN	BELFAST	RL	07/31/2018	01	01	01	
035-002		BELFAST	SHORT	TB	02/18/2018	01	01	01	
035-003		BELFAST	S CARROLLTON AV	TB	02/18/2018	01	01	01	
035-004		S CARROLLTON AV	FONTAINEBLEAU DR	TB	02/18/2018	01	01	01	
035-005		SHORT	FONTAINEBLEAU DR	TB	02/18/2018	01	01	01	
035-006		FONTAINEBLEAU DR	S CARROLLTON AV	TB	02/18/2018	01	01	01	
035-007		FERN	FONTAINEBLEAU DR	RD	02/24/2018	01	01	01	
035-008		FONTAINEBLEAU DR	SHORT	TB	02/18/2018	01	01	01	
035-009		FERN	FONTAINEBLEAU DR	TB	02/18/2018	01	01	01	
035-010		FONTAINEBLEAU DR	SHORT	TB	02/18/2018	01	01	01	
035-011		FONTAINEBLEAU DR	S CARROLLTON AV	TB	02/18/2018	01	01	01	
035-012		S CARROLLTON AV	NELSON	TB	02/18/2018	01	01	01	
035-013		NELSON	SHORT	TB	02/18/2018	01	01	01	
035-014		S CARROLLTON AV	NELSON	TB	02/18/2018	01	01	01	
035-015		S CARROLLTON AV	S CLAIBORNE AV	TB	02/18/2018	01	01	01	
035-016		SHORT	NELSON	TB	02/18/2018	01	01	01	
035-017		NELSON	SHORT	LS	02/21/2018	01	01	01	
035-018		NELSON	FERN	TB	02/18/2018	01	01	01	
035-019		SHORT	S CLAIBORNE AV	LS	02/21/2018	01	01	01	
035-020		S CLAIBORNE AV	SHORT	JC	08/06/2018	01	04	01	
035-021		FERN	NELSON	LS	02/21/2018	01	01	01	
035-022		NELSON	FERN	JC	08/06/2018	01	04	01	
035-023		FERN	S CLAIBORNE AV	LS	02/22/2018	01	01	01	
035-024		S CLAIBORNE AV	SHORT	LS	02/21/2018	01	01	01	
035-025		APPLE	S CARROLLTON AV	JC	05/22/2018	01	04	01	
035-026		NELSON	JOLIET	JC	05/22/2018	01	04	01	
035-027		JOLIET	NELSON	JC	05/29/2018	01	04	01	
035-028		JOLIET	S CLAIBORNE AV	JC	05/22/2018	01	04	01	
035-029		S CLAIBORNE AV	CAMBRONNE	JC	05/29/2018	01	04	01	
035-030		APPLE	JOLIET	RH	09/28/2018	01	01	01	
035-031		BELFAST	JOLIET	JC	05/22/2018	01	04	01	
035-032		BELFAST	JOLIET	JC	05/22/2018	01	04	01	
035-033		CAMBRONNE	NELSON	JC	05/30/2018	01	04	01	
035-034		CAMBRONNE	S CLAIBORNE AV	JC	05/22/2018	01	04	01	
035-035		S CLAIBORNE AV	DANTE	RH	10/02/2018	01	01	01	

STRUCT_1	ADDRESS	STREET	CROSS STREET	INSPECTOR	INSP_DATE	C	F	W	REMARKS
035-036		NELSON	DANTE	JC	05/22/2018	01	04	01	
035-037		DANTE	S CLAIBORNE AV	R.H.	09/28/2018	01	01	01	
035-038		S CLAIBORNE AV	DUBLIN	RH	10/02/2018	01	01	01	
035-039		NELSON	DUBLIN	JC	05/22/2018	01	04	01	
035-040		DUBLIN	S CLAIBORNE AV	JC	05/30/2018	01	04	01	
035-041		S CLAIBORNE AV	S CARROLLTON AV	JC	05/22/2018	01	04	01	
035-042		APPLE	CAMBRONNE	JC	05/22/2018	01	04	01	
035-043		APPLE	DANTE	JC	05/30/2018	01	04	01	
035-044		APPLE	DUBLIN	JC	05/22/2018	01	04	01	
035-045		DUBLIN	NELSON	JC	05/30/2018	01	04	01	
035-046		DUBLIN	BELFAST	JC	05/22/2018	01	04	01	
035-047		BELFAST	CAMBRONNE	JC	05/22/2018	01	04	01	
035-048		BELFAST	DANTE	JC	05/30/2018	01	04	01	
035-049		DANTE	BELFAST	JC	05/22/2018	01	04	01	
035-050		BELFAST	DUBLIN	RH	10/02/2018	01	01	01	
035-051		S CARROLLTON AV	NELSON	JC	05/22/2018	01	04	01	
035-052		NELSON	DUBLIN	JC	05/30/2018	01	04	01	
035-053		S CARROLLTON AV	S CLAIBORNE AV	JC	05/22/2018	01	04	01	
035-054		S CARROLLTON AV	BELFAST	JC	05/23/2018	01	04	01	
035-055		S CARROLLTON AV	BELFAST	JC	05/29/2018	01	04	01	
035-056		BELFAST	DUBLIN	JC	05/30/2018	01	04	01	
035-057		DUBLIN	BELFAST	JC	05/23/2018	01	04	01	
036-001		FERN	EARHART BL	RH	10/02/2018	01	01	01	
036-002		FERN	EARHART BL	LS	02/22/2018	01	01	01	
036-003		FERN	COLAPISSA	LS	02/22/2018	01	01	01	
036-004		COLAPISSA	SHORT	LS	02/21/2018	01	01	01	
036-005		FIG	SHORT	LS	02/22/2018	01	01	01	
036-006		FIG	S CARROLLTON AV	LS	02/21/2018	01	01	01	
036-007		EARHART BL	S CARROLLTON AV	LS	02/22/2018	01	01	01	
036-008		S CARROLLTON AV	FIG	LS	02/21/2018	01	01	01	
036-009		FERN	FIG	LS	02/22/2018	01	01	01	
036-010		FERN	PRITCHARD PL	LS	02/22/2018	01	01	01	
036-011		PRITCHARD PL	FERN	LS	02/21/2018	01	01	01	
036-012		FERN	WALMSLEY AV	LS	02/22/2018	01	01	01	
036-013		WALMSLEY AV	SHORT	RD	02/24/2018	01	01	01	
036-014		PRITCHARD PL	JOLIET	JC	05/23/2018	01	04	01	
036-015		JOLIET	APRICOT	JC	05/30/2018	01	04	01	
036-016		APRICOT	CAMBRONNE	JC	05/24/2018	01	04	01	
036-017		JOLIET	FIG	JC	05/30/2018	01	04	01	
036-018		PRITCHARD PL	CAMBRONNE	JC	05/24/2018	01	04	01	
036-019		CAMBRONNE	APRICOT	JC	05/30/2018	01	04	01	

STRUCT_1	ADDRESS	STREET	CROSS STREET	INSPECTOR	INSP_DATE	C	F	W	REMARKS
036-020		CAMBRONNE	FIG	JC	05/24/2018	01	04	01	
036-021		CAMBRONNE	FIG	JC	05/23/2018	01	04	01	
036-022		FIG	JOLIET	JC	05/30/2018	01	04	01	
036-023		PRITCHARD PL	DANTE	JC	05/23/2018	01	04	01	
036-024		DANTE	APRICOT	JC	05/23/2018	01	04	01	
036-025		APRICOT	CAMBRONNE	JC	05/30/2018	01	04	01	
036-026		APRICOT	DUBLIN	JC	05/23/2018	01	04	01	
036-027		DANTE	FIG	JC	05/30/2018	01	04	01	
036-028		PRITCHARD PL	DUBLIN	JC	05/23/2018	01	04	01	
036-029		PRITCHARD PL	DUBLIN	JC	05/23/2018	01	04	01	
036-030		DUBLIN	FIG	JC	05/30/2018	01	04	01	
036-031		DUBLIN	APRICOT	JC	05/23/2018	01	04	01	
036-032		APRICOT	S CARROLLTON AV	JC	05/30/2018	01	04	01	
036-033		PRITCHARD PL	DUBLIN	JC	05/23/2018	01	04	01	
036-034		PRITCHARD PL	S CARROLLTON AV	JC	05/23/2018	01	04	01	
036-035		S CARROLLTON AV	APRICOT	JC	05/30/2018	01	04	01	
036-036		S CARROLLTON AV	FIG	JC	05/23/2018	01	04	01	
036-037		PRITCHARD PL	S CARROLLTON AV	LS	02/21/2018	01	01	01	
036-038		FIG	DANTE	JC	05/23/2018	01	04	01	
036-039		FIG	DUBLIN	JC	05/23/2018	01	04	01	
036-040		FIG	DUBLIN	JC	05/30/2018	01	04	01	
036-043		FIG	S CARROLLTON AV	JC	05/30/2018	01	04	01	
036-044		S CARROLLTON AV	FIG	JC	05/24/2018	01	04	01	
036-045		S CARROLLTON AV	COLAPISSA	JC	05/30/2018	01	04	01	
036-046		EARHART BL	DUBLIN	JC	05/30/2018	01	04	01	
036-047		CAMBRONNE	APRICOT	JC	05/24/2018	01	04	01	
036-048		APRICOT	DANTE	JC	05/24/2018	01	04	01	
036-049		JOLIET	APRICOT	JC	05/30/2018	01	04	01	
036-050		APRICOT	CAMBRONNE	JC	05/24/2018	01	04	01	
036-051		COLAPISSA	JOLIET	JC	05/30/2018	01	04	01	
036-052		COLAPISSA	JOLIET	JC	05/24/2018	01	04	01	
036-053		COLAPISSA	CAMBRONNE	JC	05/30/2018	01	04	01	
036-054		COLAPISSA	CAMBRONNE	JC	05/24/2018	01	04	01	
036-055		EARHART BL	DANTE	JC	05/29/2018	01	04	01	
036-056		DANTE	OLEANDER	JC	05/30/2018	01	04	01	
036-057		DUBLIN	EARHART BL	JC	05/29/2018	01	04	01	
036-058		DUBLIN	EARHART BL	JC	05/29/2018	01	04	01	
036-060		S CARROLLTON AV	EARHART BL	JC	05/29/2018	01	04	01	
036-061		S CARROLLTON AV	EARHART BL	RH	10/02/2018	01	01	01	
036-062		SHORT	EARHART BL	RH	10/02/2018	01	01	01	
036-063		APRICOT	DUBLIN	RH	10/02/2018	01	01	01	

STRUCT_1	ADDRESS	STREET	CROSS STREET	INSPECTOR	INSP_DATE	C	F	W	REMARKS
036-064		APRICOT	DUBLIN	R.H.	09/28/2018	01	01	01	
037-015		FORSHEY	S CARROLLTON AV	JC	05/29/2018	01	04	01	
037-024		S CARROLLTON AV	EDINBURGH	JC	05/30/2018	01	04	01	
037-028		FORSHEY	DUBLIN	JC	05/29/2018	01	04	01	
037-033		DUBLIN	FORSHEY	JC	05/29/2018	01	04	01	
037-039		DANTE	FORSHEY	JC	05/30/2018	01	04	01	
037-046		OLEANDER	JOLIET	JC	05/29/2018	01	04	01	
037-067		JOLIET	OLEANDER	JC	05/29/2018	01	04	01	
038-002		STROELITZ	CAMBRONNE	RH	08/08/2018	01	01	01	
038-004		DUBLIN	PALM	RH	08/08/2018	01	01	01	
038-007		PALMETTO	DANTE	RH	08/08/2018	01	01	01	
038-009		PALMETTO	DUBLIN	RH	08/08/2018	01	01	01	
038-010		JOLIET	STROELITZ	RH	08/08/2018	01	01	01	
038-012		PALMETTO	JOLIET	RH	08/07/2018	01	01	01	
038-014		STROELITZ	CAMBRONNE	RH	08/07/2018	01	01	01	
038-015		CAMBRONNE	STROELITZ	RH	08/07/2018	01	01	01	
038-017		S CARROLLTON AV	STROELITZ	RH	08/07/2018	01	01	01	
038-019		SHORT	ORPHEUS CT	RH	08/07/2018	01	01	01	
038-021		SHORT	STROELITZ	RH	08/07/2018	01	01	01	
038-023		STROELITZ	FERN	RH	08/07/2018	01	01	01	
038-025		DIXON	FERN	LS	02/22/2018	01	01	01	
038-026		DIXON	SHORT	LS	02/22/2018	01	01	01	
038-027		DIXON	S CARROLLTON AV	RL	09/30/2018	01	01	01	
038-028		S CARROLLTON AV	PALMETTO	RL	08/02/2018	01	01	01	
038-030		JOLIET	PALMETTO	RH	08/07/2018	01	01	01	
038-032		PALMETTO	CAMBRONNE	RH	08/07/2018	01	01	01	
038-035		CAMBRONNE	PALMETTO	RH	08/07/2018	01	01	01	
038-037		DIXON	CAMBRONNE	RH	08/07/2018	01	01	01	
038-038		CAMBRONNE	PALMETTO	RH	08/07/2018	01	01	01	
038-040		PALMETTO	DUBLIN	RH	08/07/2018	01	01	01	
038-041		PALMETTO	DUBLIN	RH	08/07/2018	01	01	01	
038-043		CAMBRONNE	PEACH	RH	08/07/2018	01	01	01	
038-047		S CARROLLTON AV	STROELITZ	RH	08/02/2018	01	01	01	
041-001		CHEROKEE	BENJAMIN	RH	08/02/2018	01	01	01	
041-002		BENJAMIN	HILLARY	RH	08/02/2018	01	01	01	
041-003		HILLARY	HURST	RH	08/02/2018	01	01	01	
041-005		ADAMS	BENJAMIN	RH	08/02/2018	01	01	01	
041-007		LEAKE AV	BURDETTE	RH	08/02/2018	01	01	01	
041-008		BURDETTE	BENJAMIN	RH	08/02/2018	01	01	01	
041-010		CHEROKEE	HURST	RH	08/02/2018	01	01	01	
041-012		GARFIELD	HILLARY	RH	08/02/2018	01	01	01	

STRUCT_1	ADDRESS	STREET	CROSS STREET	INSPECTOR	INSP_DATE	C	F	W	REMARKS
041-013		GARFIELD	LEAKE AV	RH	08/03/2018	01	01	01	
041-015		LEAKE AV	CHEROKEE	RH	08/02/2018	01	01	01	
041-017		GARFIELD	MILLAUDON	RH	08/02/2018	01	01	01	
041-018		MILLAUDON	PITT	RH	08/03/2018	01	01	01	
041-020		MILLAUDON	LEAKE AV	RH	08/03/2018	01	01	01	
041-022		LOWERLINE	PITT	RH	08/03/2018	01	01	01	
041-023		PITT	ALVIN CALLENDER	RH	08/03/2018	01	01	01	
041-025		PITT	LOWERLINE	RH	08/03/2018	01	01	01	
041-026		LOWERLINE	PITT	JC	05/30/2018	01	04	01	
041-032		LOWERLINE	BENJAMIN	JC	05/30/2018	01	04	01	
042-028		PEARL	ADAMS	JC	05/29/2018	01	04	01	
042-074		HAMPSON	LOWERLINE	JC	05/30/2018	01	04	01	
044-021		PLUM	ADAMS	JC	05/30/2018	01	04	01	
044-028		LOWERLINE	OAK	JC	05/29/2018	01	04	01	
045-024		LOWERLINE	HICKORY	JC	05/30/2018	01	04	01	
046-006		LOWERLINE	PANOLA	JC	05/30/2018	01	04	01	
046-027		LOWERLINE	S CLAIBORNE AV	LS	02/23/2018	01	01	01	
046-028		LOWERLINE	NELSON	RD	02/24/2018	01	01	01	
046-029		LOWERLINE	FONTAINEBLEAU DR	LS	02/23/2018	01	01	01	
046-030		BELFAST	LOWERLINE	RD	02/24/2018	01	01	01	
046-031		LOWERLINE	WALMSLEY AV	RD	02/04/2018	01	01	01	
046-032		BELFAST	BURDETTE	LS	02/23/2018	01	01	01	
046-033		BURDETTE	FONTAINEBLEAU DR	RD	02/24/2018	01	01	01	
046-034		FONTAINEBLEAU DR	ADAMS	LS	02/23/2018	01	01	01	
046-035		BURDETTE	S CLAIBORNE AV	RD	02/24/2018	01	01	01	
046-036		S CLAIBORNE AV	ADAMS	RD	02/24/2018	01	01	01	
046-037		BURDETTE	NELSON	LS	02/23/2018	01	01	01	
046-038		NELSON	BURDETTE	LS	02/23/2018	01	01	01	
046-039		NELSON	ADAMS	RD	02/24/2018	01	01	01	
046-040		FONTAINEBLEAU DR	BURDETTE	LS	02/23/2018	01	01	01	
046-041		FONTAINEBLEAU DR	ADAMS	LS	02/23/2018	01	01	01	
046-042		ADAMS	NELSON	RD	02/24/2018	01	01	01	
046-043		ADAMS	S CLAIBORNE AV	RD	02/24/2018	01	01	01	
046-044		S CLAIBORNE AV	BURDETTE	RD	02/24/2018	01	01	01	
046-045		NELSON	BURDETTE	RD	02/24/2018	01	01	01	
046-047		FONTAINEBLEAU DR	BURDETTE	RD	02/24/2018	01	01	01	
046-048		S CLAIBORNE AV	BURDETTE	RD	02/24/2018	01	01	01	
047-001		BROADWAY	COLAPISSA	RL	02/19/2018	01	01	01	
047-002		AUDUBON	COLAPISSA	JB	02/26/2018	01	01	01	
047-003		COLAPISSA	COLLEGE CT	RL	02/19/2018	01	01	01	
047-004		COLAPISSA	PINE	JB	02/26/2018	01	01	01	

STRUCT_1	ADDRESS	STREET	CROSS STREET	INSPECTOR	INSP_DATE	C	F	W	REMARKS
047-005		PINE	EARHART BL	RL	02/19/2018	01	01	01	
047-006		COLAPISSA	LOWERLINE	RL	02/27/2018	01	01	01	
047-007		COLAPISSA	BURDETTE	RL	02/19/2018	01	01	01	
047-008		LOWERLINE	FIG	RL	02/27/2018	01	01	01	
047-009		PINE	FIG	RL	02/19/2018	01	01	01	
047-010		BROADWAY	FIG	RL	02/27/2018	01	01	01	
047-011		FIG	PINE	RL	02/19/2018	01	01	01	
047-012		FIG	AUDUBON	RL	02/27/2018	01	01	01	
047-013		FIG	COLLEGE CT	RL	02/19/2018	01	01	01	
047-014		BROADWAY	PRITCHARD PL	RL	02/27/2018	01	01	01	
047-015		PRITCHARD PL	PINE	RL	02/19/2018	01	01	01	
047-016		PINE	FIG	RL	02/19/2018	01	01	01	
047-017		PINE	WALMSLEY AV	RL	02/27/2018	01	01	01	
047-018		PINE	WALMSLEY AV	RL	02/20/2018	01	01	01	
047-019		PRITCHARD PL	AUDUBON	RL	02/27/2018	01	01	01	
047-020		AUDUBON	WALMSLEY AV	RL	02/20/2018	01	01	01	
047-021		AUDUBON	FIG	RL	02/20/2018	01	01	01	
047-022		AUDUBON	PRITCHARD PL	RL	02/27/2018	01	01	01	
047-023		PRITCHARD PL	VERSAILLES BL	RL	02/20/2018	01	01	01	
047-024		PRITCHARD PL	COLLEGE CT	RL	02/27/2018	01	01	01	
047-025		VERSAILLES BL	WALMSLEY AV	RL	02/20/2018	01	01	01	
047-026		BROADWAY	WALMSLEY AV	RL	02/28/2018	01	01	01	
047-027		BROADWAY	WALMSLEY AV	RL	02/20/2018	01	01	01	
047-028		WALMSLEY AV	AUDUBON	RL	02/20/2018	01	01	01	
047-029		WALMSLEY AV	VERSAILLES BL	RL	02/28/2018	01	01	01	
047-030		VERSAILLES BL	WALMSLEY AV	RL	02/20/2018	01	01	01	
047-031		COLLEGE CT	COLAPISSA	RL	02/28/2018	01	01	01	
047-032		COLLEGE CT	FIG	RL	02/20/2018	01	01	01	
047-033		COLLEGE CT	FIG	JB	02/21/2018	01	01	01	
047-034		COLLEGE CT	PRITCHARD PL	RL	02/28/2018	01	01	01	
047-035		WALMSLEY AV	BURDETTE	JB	02/21/2018	01	01	01	
047-036		WALMSLEY AV	LOWERLINE	RL	02/28/2018	01	01	01	
047-037		BURDETTE	WALMSLEY AV	JB	02/21/2018	01	01	01	
047-038		BURDETTE	FIG	RL	02/28/2018	01	01	01	
047-039		FIG	BURDETTE	JB	02/21/2018	01	01	01	
047-040		BURDETTE	COLAPISSA	JB	02/21/2018	01	01	01	
047-041		COLAPISSA	BURDETTE	JB	02/26/2018	01	01	01	
047-042		BURDETTE	EARHART BL	RL	02/28/2018	01	01	01	
047-043		WALMSLEY AV	PINE	JB	02/21/2018	01	01	01	
047-044		BURDETTE	FIG	JB	02/26/2018	01	01	01	
047-045		PRITCHARD PL	PANAMA CT	RL	02/28/2018	01	01	01	

STRUCT_1	ADDRESS	STREET	CROSS STREET	INSPECTOR	INSP_DATE	C	F	W	REMARKS
048-028		PINE	EDINBURGH	JC	05/29/2018	01	04	01	
048-029		PINE	PALM	JC	05/30/2018	01	04	01	
048-058		BROADWAY	OLEANDER	JB	09/24/2018	01	01	01	
048-059		EARHART BL	BROADWAY	RL	08/08/2018	01	01	01	
048-060		EARHART BL	PINE	JB	09/24/2018	01	01	01	
048-061		OLEANDER	AUDUBON	RL	08/08/2018	01	01	01	
048-063		OLEANDER	COLLEGE CT	RL	02/28/2018	01	01	01	
048-064		OLEANDER	COLLEGE CT	RL	09/25/2018	01	01	01	
048-073		STATE STREET DR	EARHART BL	RL	09/25/2018	01	01	01	
048-074		STATE STREET DR	EARHART BL	JB	09/24/2018	01	01	01	
048-075		EARHART BL	STATE STREET DR	RL	09/25/2018	01	01	01	
049-001		EUPHROSINE	S GENOIS	RL	03/05/2018	01	01	01	
049-002		S GENOIS	CALLIOPE	JB	02/21/2018	01	01	01	
049-003		S GENOIS	DREXEL DR	RL	03/05/2018	01	01	01	
049-004		EUPHROSINE	S TELEMACHUS	JB	02/21/2018	01	01	01	
049-005		DREXEL DR	BROADWAY	JB	02/21/2018	01	01	01	
049-006		DREXEL DR	BROADWAY	JB	02/26/2018	01	01	01	
049-007		DREXEL DR	PINE	JC	08/06/2018	01	04	01	
049-008		DREXEL DR	LOWERLINE	JB	02/21/2018	01	01	01	
049-009		PINE	DIXON	RL	03/05/2018	01	01	01	
049-010		DIXON	BROADWAY	JB	02/21/2018	01	01	01	
049-011		DIXON	LOWERLINE	RL	03/05/2018	01	01	01	
049-012		LOWERLINE	DIXON	R.L.	03/05/2018	01	01	01	
049-013		PINE	HOWARD	JB	02/21/2018	01	01	01	
049-019		STROELITZ	BROADWAY	RH	08/03/2018	01	01	01	
049-021		WASHINGTON AV	BROADWAY	RH	08/03/2018	01	01	01	
049-023		WASHINGTON AV	BROADWAY	RH	08/03/2018	01	01	01	
049-025		LOWERLINE	STROELITZ	RH	08/03/2018	01	01	01	
049-027		S GENOIS	DIXON	RL	02/21/2018	01	01	01	
049-028		S GENOIS	HOWARD AV	RL	02/21/2018	01	01	01	
049-029		DIXON	S TELEMACHUS	R.L.	03/05/2018	01	01	01	
049-030		DREXEL DR	S GENOIS	RL	02/21/2018	01	01	01	
049-031		DREXEL DR	S TELEMACHUS	RL	02/21/2018	01	01	01	
049-032		S TELEMACHUS	EUPHROSINE	R.L.	03/05/2018	01	01	01	
049-033		DREXEL DR	S TELEMACHUS	RL	02/21/2018	01	01	01	
049-034		S TELEMACHUS	DIXON	JB	02/26/2018	01	01	01	
049-035		S TELEMACHUS	HOWARD AV	R.L.	03/05/2018	01	01	01	
049-036		DIXON	S CORTEZ	RL	02/21/2018	01	01	01	
049-037		S CORTEZ	HOWARD AV	R.L.	03/06/2018	01	01	01	
049-039		PINE	DIXON	E.B.	03/08/2018	01	01	01	
049-040		DIXON	PINE	JB	02/26/2018	01	01	01	

STRUCT_1	ADDRESS	STREET	CROSS STREET	INSPECTOR	INSP_DATE	C	F	W	REMARKS
049-041		DIXON	LOWERLINE	E.B.	03/06/2018	01	01	01	
049-042		HOWARD AV	S CORTEZ	J.B.	11/01/2018	01	01	01	
049-043		S TELEMACHUS	HOWARD AV	J.B.	11/01/2018	01	01	01	
049-044		HOWARD AV	S GENOIS	J.B.	11/01/2018	01	01	01	
050-001		MAGAZINE	WALNUT	JB	02/26/2018	01	01	01	
050-002		MAGAZINE	AUDUBON	JB	02/26/2018	01	01	01	
050-003		MAGAZINE	RIVER DR	FGJ	06/26/2018	01	01	01	
050-005		WALNUT	CONSTANCE	RL	06/26/2018	01	01	01	
050-006		CONSTANCE	LEAKE AV	FGJ	06/26/2018	01	01	01	
050-007		CONSTANCE	RIVER DR	RL	06/26/2018	01	01	01	
050-008		WALNUT	LEAKE AV	RL	06/26/2018	01	01	01	
050-009		LEAKE AV	RIVER DR	FGJ	06/26/2018	01	01	01	
050-010		AUDUBON	MAGAZINE	RL	06/26/2018	01	01	01	
050-011		LEAKE AV	RIVER DR	FGJ	06/26/2018	01	01	01	
051-001		WALNUT	PERRIER	FGJ	06/26/2018	01	01	01	
051-002		PERRIER	AUDUBON	RL	06/26/2018	01	01	01	
051-003		PERRIER	BROADWAY	RL	06/26/2018	01	01	01	
051-004		BROADWAY	COLISEUM	FGJ	06/26/2018	01	01	01	
051-005		AUDUBON	COLISEUM	RL	06/26/2018	01	01	01	
051-006		WALNUT	COLISEUM	FGJ	06/26/2018	01	01	01	
051-007		WALNUT	CHESTNUT	RL	06/26/2018	01	01	01	
051-008		CHESTNUT	AUDUBON	RL	06/26/2018	01	01	01	
051-009		WALNUT	CAMP	FGJ	06/26/2018	01	01	01	
051-010		COLISEUM	AUDUBON	FGJ	06/26/2018	01	01	01	
051-011		AUDUBON	CHESTNUT		06/26/2018	01	01	01	
051-012		CHESTNUT	BROADWAY	FGJ	06/26/2018	01	01	01	
051-013		BROADWAY	CAMP	RL	06/26/2018	01	01	01	
051-014		AUDUBON	CAMP	RL	06/26/2018	01	01	01	
051-016		CAMP	BROADWAY	RL	06/26/2018	01	01	01	
051-017		BROADWAY	LEAKE AV	FGJ	06/26/2018	01	01	01	
051-018		LEAKE AV	BROADWAY	RL	06/26/2018	01	01	01	
051-024		COLISEUM	PINE	JC	05/29/2018	01	04	01	
051-027		PINE	PERRIER	JC	05/29/2018	01	04	01	
052-001		AUDUBON	BENJAMIN	RL	06/26/2018	01	01	01	
052-002		BENJAMIN	BROADWAY	FGJ	06/26/2018	01	01	01	
052-003		BENJAMIN	WALNUT	RL	06/27/2018	01	01	01	
052-004		AUDUBON	HURST	JB	06/27/2018	01	01	01	
052-005		HURST	WALNUT	RL	06/27/2018	01	01	01	
052-006		WALNUT	HURST	RL	06/27/2018	01	01	01	
052-007		WALNUT	GARFIELD	JB	06/27/2018	01	01	01	
052-008		AUDUBON	GARFIELD	RL	06/27/2018	01	01	01	

STRUCT_1	ADDRESS	STREET	CROSS STREET	INSPECTOR	INSP_DATE	C	F	W	REMARKS
052-009		GARFIELD	WALNUT	FGJ	06/26/2018	01	01	01	
052-010		WALNUT	PITT	JB	06/27/2018	01	01	01	
052-011		WALNUT	PRYTANIA	RL	06/27/2018	01	01	01	
052-012		WALNUT	PRYTANIA	RL	07/02/2018	01	01	01	
052-013		PRYTANIA	AUDUBON	JB	06/27/2018	01	01	01	
052-017		AUDUBON	PITT	RL	06/27/2018	01	01	01	
052-018		AUDUBON	PRYTANIA		06/27/2018	01	01	01	
053-003		HAMPSON	AUDUBON	FGJ	06/26/2018	01	01	01	
053-004		AUDUBON	ST CHARLES AV	RL	06/27/2018	01	01	01	
053-010		ST CHARLES AV	AUDUBON	RL	06/27/2018	01	01	01	
053-011		AUDUBON	ST CHARLES AV	JB	06/27/2018	01	01	01	
053-013		AUDUBON	DOMINICAN	JB	06/27/2018	01	01	01	
053-014		DOMINICAN	BROADWAY	RL	06/27/2018	01	01	01	
053-015		DOMINICAN	BROADWAY	RL	06/27/2018	01	01	01	
053-018		ST CHARLES AV	WALNUT	RL	06/27/2018	01	01	01	
053-019		WALNUT	DOMINICAN	JB	06/27/2018	01	01	01	
053-020		WALNUT	DOMINICAN	RL	06/27/2018	01	01	01	
053-021		WALNUT	BENJAMIN	RL	06/27/2018	01	01	01	
053-026		BROADWAY	DOMINICAN	RL	06/27/2018	01	01	01	
053-027		BROADWAY	ST CHARLES AV	JB	06/27/2018	01	01	01	
053-028		BROADWAY	BENJAMIN	FGJ	06/26/2018	01	01	01	
053-029		BROADWAY	HAMPSON	JC	05/30/2018	01	04	01	
053-030		HAMPSON	PINE	JC	05/30/2018	01	04	01	
054-007		FRERET	AUDUBON	JB	06/27/2018	01	01	01	
054-008		FRERET	AUDUBON PL	FGJ	06/26/2018	01	01	01	
054-009		FRERET	AUDUBON PL	JB	06/07/2018	01	01	01	
054-010		AUDUBON PL	FRERET	FGJ	06/26/2018	01	01	01	
054-011		AUDUBON PL	FRERET	JB	06/27/2018	01	01	01	
054-012		AUDUBON	BURTHE	FGJ	06/26/2018	01	01	01	
054-014		BURTHE	AUDUBON	RL	07/05/2018	01	01	01	
054-015		AUDUBON	MAPLE	JB	07/04/2018	01	01	01	
054-020		MAPLE	AUDUBON	RL	07/05/2018	01	01	01	
054-021		AUDUBON	HAMPSON	JB	07/04/2018	01	01	01	
054-024		ZIMPEL	AUDUBON	RL	07/05/2018	01	01	01	
054-025		AUDUBON	FRERET	JB	07/04/2018	01	01	01	
054-026		ZIMPEL	AUDUBON	RL	07/05/2018	01	01	01	
055-001		CLARA	CALHOUN	RL	07/05/2018	01	01	01	
055-002		CLARA	CALHOUN	JB	07/04/2018	01	01	01	
055-003		CLARA	CALHOUN	RL	07/05/2018	01	01	01	
055-004		CLARA	CALHOUN	JB	07/04/2018	01	01	01	
055-005		MC ALISTER DR	DRILL RD	JB	07/04/2018	01	01	01	

STRUCT_1	ADDRESS	STREET	CROSS STREET	INSPECTOR	INSP_DATE	C	F	W	REMARKS
055-010		DRILL RD	MC ALISTER DR	RL	07/05/2018	01	01	01	
055-011		DRILL RD	MC ALISTER DR	JB	07/04/2018	01	01	01	
055-012		MC ALISTER DR	DRILL RD	RL	07/05/2018	01	01	01	
055-014		NEWCOMB PL	WILLOW	JB	07/04/2018	01	01	01	
055-015		PLUM	NEWCOMB PL	RL	07/05/2018	01	01	01	
055-016		PLUM	AUDUBON	RL	07/05/2018	01	01	01	
055-017		PLUM	AUDUBON	JB	07/04/2018	01	01	01	
055-018		AUDUBON	WILLOW	RL	07/05/2018	01	01	01	
055-026		OAK	LOWERLINE	JC	05/29/2018	01	04	01	
055-030		PINE	JEANNETTE	JB	07/04/2018	01	01	01	
055-031		WILLOW	AUDUBON	RL	07/05/2018	01	01	01	
055-032		WILLOW	AUDUBON	JB	07/04/2018	01	01	01	
055-033		AUDUBON	JEANNETTE	RL	07/05/2018	01	01	01	
055-034		JEANNETTE	AUDUBON	RL	07/05/2018	01	01	01	
055-036		JEANNETTE	AUDUBON	JB	07/04/2018	01	01	01	
055-038		WILLOW	BEN WEINER DR	JB	07/04/2018	01	01	01	
055-039		WILLOW	MC ALISTER DR	RL	07/05/2018	01	01	01	
055-041		AUDUBON BL	WILLOW	RL	07/06/2018	01	01	01	
055-043		MC ALISTER DR	DRILL RD	JB	07/04/2018	01	01	01	
055-044		MC ALISTER DR	DRILL RD	JB	07/04/2018	01	01	01	
055-045		MC ALISTER DR	DRILL RD	JB	07/04/2018	01	01	01	
055-046		DRILL RD	NEWCOMB PL	JB	07/04/2018	01	01	01	
055-047		NEWCOMB PL	DRILL RD	JB	07/04/2018	01	01	01	
055-049		NEWCOMB PL	DRILL RD	JB	07/04/2018	01	01	01	
055-050		NEWCOMB PL	PLUM	JB	07/04/2018	01	01	01	
055-051		NEWCOMB PL	PLUM	JB	07/04/2018	01	01	01	
056-002		BIRCH	AUDUBON	JB	07/04/2018	01	01	01	
056-003		BIRCH	AUDUBON	RL	07/06/2018	01	01	01	
056-004		AUDUBON	GREEN	RL	07/06/2018	01	01	01	
056-005		GREEN	AUDUBON	RL	07/06/2018	01	01	01	
056-006		AUDUBON	HICKORY	JB	07/04/2018	01	01	01	
056-009		PINE	GREEN	RD	05/31/2018	01	01	01	
056-013		HICKORY	AUDUBON	RL	07/06/2018	01	01	01	
056-014		AUDUBON	COHN	JB	07/04/2018	01	01	01	
056-015		AUDUBON BL	HICKORY	RL	07/06/2018	01	01	01	
056-016		AUDUBON BL	HICKORY	RL	07/06/2018	01	01	01	
056-017		AUDUBON BL	HICKORY	JB	07/04/2018	01	01	01	
056-018		AUDUBON BL	HICKORY	RL	07/06/2018	01	01	01	
056-020		COHN	BROADWAY	RL	07/06/2018	01	01	01	
056-021		COHN	AUDUBON	RL	07/07/2018	01	01	01	
056-023		COHN	LOWERLINE	RD	05/31/2018	01	01	01	

STRUCT_1	ADDRESS	STREET	CROSS STREET	INSPECTOR	INSP_DATE	C	F	W	REMARKS
056-031		AUDUBON	SPRUCE	RL	07/07/2018	01	01	01	
057-001		BROADWAY	SPRUCE	RL	07/07/2018	01	01	01	
057-002		SPRUCE	AUDUBON	JB	07/04/2018	01	01	01	
057-003		AUDUBON	PANOLA	RL	07/07/2018	01	01	01	
057-004		BROADWAY	PANOLA	JB	07/04/2018	01	01	01	
057-005		PANOLA	AUDUBON	JB	07/04/2018	01	01	01	
057-006		BROADWAY	PANOLA	RL	07/07/2018	01	01	01	
057-007		PANOLA	AUDUBON	RL	07/07/2018	01	01	01	
057-008		AUDUBON	SYCAMORE	JB	07/04/2018	01	01	01	
057-009		BROADWAY	SYCAMORE	JB	07/04/2018	01	01	01	
057-010		SYCAMORE	AUDUBON	RL	07/08/2018	01	01	01	
057-011		AUDUBON	S CLAIBORNE AV	RC	07/08/2018	01	01	01	
057-012		S CLAIBORNE AV	AUDUBON BL	FGJ	07/05/2018	01	01	01	
057-013		BROADWAY	S CLAIBORNE AV	RL	07/08/2018	01	01	01	
057-014		S CLAIBORNE AV	BROADWAY	FGJ	07/02/2018	01	01	01	
057-027		AUDUBON BL	S CLAIBORNE AV	FGJ	07/05/2018	01	01	01	
057-028		AUDUBON BL	S CLAIBORNE AV	RL	07/08/2018	01	01	01	
057-029		AUDUBON BL	S CLAIBORNE AV	FGJ	07/05/2018	01	01	01	
057-030		S CLAIBORNE AV	BEN WEINER DR	RL	07/08/2018	01	01	01	
057-031		S CLAIBORNE AV	CALHOUN	FGJ	07/05/2018	01	01	01	
058-001		BROADWAY	S CLAIBORNE AV	RL	07/08/2018	01	01	01	
058-003		S CLAIBORNE AV	BROADWAY	RL	07/08/2018	01	01	01	
058-004		PINE	S CLAIBORNE AV	FGJ	07/05/2018	01	01	01	
058-005		AUDUBON	MOBILE	RL	07/08/2018	01	01	01	
058-006		AUDUBON	S CLAIBORNE AV	RL	07/08/2018	01	01	01	
058-008		AUDUBON BL	S CLAIBORNE AV	FGJ	07/05/2018	01	01	01	
058-009		AUDUBON BL	S CLAIBORNE AV	RL	07/10/2018	01	01	01	
058-010		AUDUBON BL	S CLAIBORNE AV	FG	07/05/2018	01	01	01	
058-011		VERSAILLES BL	S CLAIBORNE AV	RL	07/10/2018	01	01	01	
058-012		VERSAILLES BL	S CLAIBORNE AV	FGJ	07/05/2018	01	01	01	
058-013		VERSAILLES BL	S CLAIBORNE AV	RL	07/10/2018	01	01	01	
059-001		BROADWAY	BROAD PL	RL	07/10/2018	01	01	01	
059-002		BROAD PL	PINE	FGJ	07/05/2018	01	01	01	
059-003		BROAD PL	TRIANON PL	FGJ	07/05/2018	01	01	01	
059-004		FONTAINEBLEAU DR	AUDUBON	RL	07/10/2018	01	01	01	
059-005		AUDUBON	BROAD PL	FGJ	07/05/2018	01	01	01	
059-006		BROAD PL	FONTAINEBLEAU DR	RL	07/10/2018	01	01	01	
059-007		BROAD PL	FONTAINEBLEAU DR	FGJ	07/05/2018	01	01	01	
059-008		FONTAINEBLEAU DR	PINE	RL	07/11/2018	01	01	01	
059-009		PINE	BROAD PL	RL	07/11/2018	01	01	01	
059-010		FONTAINEBLEAU DR	LOWERLINE	FGJ	07/06/2018	01	01	01	

STRUCT_1	ADDRESS	STREET	CROSS STREET	INSPECTOR	INSP_DATE	C	F	W	REMARKS
059-011		BROADWAY	FONTAINEBLEAU DR	RL	07/11/2018	01	01	01	
059-012		FONTAINEBLEAU DR	PINE	FGJ	07/06/2018	01	01	01	
059-013		FONTAINEBLEAU DR	AUDUBON	RL	07/11/2018	01	01	01	
059-014		FONTAINEBLEAU DR	AUDUBON	RL	07/11/2018	01	01	01	
059-015		FONTAINEBLEAU DR	AUDUBON BL	RL	07/11/2018	01	01	01	
059-016		AUDUBON BL	FONTAINEBLEAU DR	FGJ	07/06/2018	01	01	01	
059-017		AUDUBON BL	WALMSLEY AV	RL	07/12/2018	01	01	01	
059-018		AUDUBON BL	FONTAINEBLEAU DR	FGJ	07/06/2018	01	01	01	
059-019		BROADWAY	NELSON	RL	07/12/2018	01	01	01	
059-020		AUDUBON	NELSON	RL	07/12/2018	01	01	01	
059-021		AUDUBON	FONTAINEBLEAU DR	FGJ	07/06/2018	01	01	01	
059-022		AUDUBON	MOBILE	RL	07/12/2018	01	01	01	
059-023		BROADWAY	MOBILE	FGJ	07/06/2018	01	01	01	
059-024		NELSON	PINE	RL	07/12/2018	01	01	01	
059-025		PINE	FONTAINEBLEAU DR	RL	07/12/2018	01	01	01	
059-026		PINE	MOBILE	FGJ	07/06/2018	01	01	01	
059-027		MOBILE	S CLAIBORNE AV	RL	07/12/2018	01	01	01	
059-028		NELSON	LOWERLINE		07/06/2018	01	01	01	
059-029		PINE	BROAD PL	RL	07/12/2018	01	01	01	
059-030		VERSAILLES BL	FONTAINEBLEAU DR	FGJ	07/06/2018	01	01	01	
059-031		VERSAILLES BL	FONTAINEBLEAU DR	RL	07/12/2018	01	01	01	
059-032		FONTAINEBLEAU DR	VERSAILLES BL	FGJ	07/06/2018	01	01	01	
059-033		FONTAINEBLEAU DR	VERSAILLES BL	FGJ	07/05/2018	01	01	01	
059-035		VERSAILLES BL	WALMSLEY AV	FGJ	07/05/2018	01	01	01	
059-036		VERSAILLES BL	FONTAINEBLEAU DR	FGJ	07/05/2018	01	01	01	
059-037		FONTAINEBLEAU DR	PINE	FGJ	07/06/2018	01	01	01	
060-001		RIVER DR	SOCCER FIELD DR	FGJ	07/05/2018	01	01	01	
060-002		SOCCER FIELD DR	RIVER DR	FGJ	07/06/2018	01	01	01	
060-003		SOCCER FIELD DR	RIVER DR	FGJ	07/05/2018	01	01	01	
060-004		SOCCER FIELD DR	RIVERVIEW DR	JC	04/12/2018	01	04	01	
060-005		RIVER DR	SOCCER FIELD DR	JC	04/12/2018	01	04	01	
060-006		RIVER DR	TEA ROOM DR	JC	04/17/2018	01	04	01	
060-007		RIVER DR	TEA ROOM DR	JC	04/12/2018	01	04	01	
060-008		RIVER DR	AQUARIUM DR	JC	04/12/2018	01	04	01	
060-011		SOCCER FIELD DR	RIVERVIEW DR	JC	04/12/2018	01	04	01	
061-011		MAGAZINE	WEST AV	JC	04/12/2018	01	04	01	
061-012		MAGAZINE	WEST AV	JC	04/12/2018	01	04	01	
062-001		CAMP	EXPOSITION BL	JC	04/12/2018	01	04	01	
062-004		EXPOSITION BL	MAGAZINE	JC	04/12/2018	01	04	01	
062-005		EXPOSITION BL	PERRIER	JC	04/12/2018	01	04	01	
064-003		LAW RD	ST CHARLES AV	JC	04/17/2018	01	04	01	

STRUCT_1	ADDRESS	STREET	CROSS STREET	INSPECTOR	INSP_DATE	C	F	W	REMARKS
064-004		LAW RD	ST CHARLES AV	JC	04/12/2018	01	04	01	
064-005		LAW RD	ST CHARLES AV	JC	04/12/2018	01	04	01	
064-006		LAW RD	ST CHARLES AV	JC	04/17/2018	01	04	01	
064-007		LAW RD	ST CHARLES AV	JC	04/12/2018	01	04	01	
065-001		LAW RD	FRERET	JC	04/12/2018	01	04	01	
065-002		LAW RD	FRERET	JC	04/12/2018	01	04	01	
065-003		LAW RD	FRERET	JC	04/17/2018	01	04	01	
065-004		LAW RD	FRERET	JC	04/12/2018	01	04	01	
065-005		LAW RD	FRERET	JC	04/12/2018	01	04	01	
065-006		LAW RD	FRERET	JC	04/17/2018	01	04	01	
065-007		LAW RD	FRERET	JC	04/12/2018	01	04	01	
065-008		LAW RD	FRERET	JC	04/17/2018	01	04	01	
065-009		LAW RD	FRERET	JC	04/12/2018	01	04	01	
065-010		FRERET	MC ALISTER DR	JC	04/17/2018	01	04	01	
066-001		CALHOUN	TCHOUPITOULAS	JC	08/07/2018	01	04	01	
066-002		TCHOUPITOULAS	CALHOUN	JC	04/12/2018	01	04	01	
066-004		CALHOUN	TCHOUPITOULAS	JC	04/12/2018	01	04	01	
066-005		TCHOUPITOULAS	CALHOUN	JC	08/07/2018	01	04	01	
066-006		TCHOUPITOULAS	EXPOSITION BL	JC	04/12/2018	01	04	01	
066-007		TCHOUPITOULAS	HENRY CLAY AV	JC	08/07/2018	01	04	01	
066-009		HENRY CLAY AV	TCHOUPITOULAS	JC	04/17/2018	01	04	01	
066-010		TCHOUPITOULAS	WEBSTER	JC	04/12/2018	01	04	01	
066-011		TCHOUPITOULAS	WEBSTER	JC	04/12/2018	01	04	01	
066-012		TCHOUPITOULAS	HENRY CLAY AV	JC	04/17/2018	01	04	01	
066-013		TCHOUPITOULAS	WEBSTER	JC	04/17/2018	01	04	01	
066-014		TCHOUPITOULAS	STATE	JC	04/12/2018	01	04	01	
066-015		TCHOUPITOULAS	STATE	JC	04/17/2018	01	04	01	
066-016		STATE	S FRONT	JC	04/12/2018	01	04	01	
066-017		STATE	LEAKE AV	JC	04/17/2018	01	04	01	
066-018		S FRONT	STATE	JC	04/12/2018	01	04	01	
066-019		S FRONT	ALONZO	JC	04/12/2018	01	04	01	
066-020		CALHOUN	TCHOUPITOULAS	RL	09/30/2018	01	01	01	
066-021		CALHOUN	TCHOUPITOULAS	RL	09/30/2018	01	01	01	
066-022		CALHOUN	TCHOUPITOULAS	RL	09/30/2018	01	01	01	
066-023		TCHOUPITOULAS	STATE	JC	04/23/2018	01	04	01	
066-024		TCHOUPITOULAS	HENRY CLAY AV	JC	04/23/2018	01	04	01	
066-025		TCHOUPITOULAS	HENRY CLAY AV	JC	04/23/2018	01	04	01	
066-026		HENRY CLAY AV	TCHOUPITOULAS	JC	04/23/2018	01	04	01	
067-001		WEBSTER	MAGAZINE	JC	04/23/2018	01	04	01	
067-002		MAGAZINE	HENRY CLAY AV	JC	04/12/2018	01	04	01	
067-003		HENRY CLAY AV	CONSTANCE	JC	04/23/2018	01	04	01	

STRUCT_1	ADDRESS	STREET	CROSS STREET	INSPECTOR	INSP_DATE	C	F	W	REMARKS
067-004		MAGAZINE	WEBSTER	JC	04/12/2018	01	04	01	
067-005		MAGAZINE	STATE	JC	04/17/2018	01	04	01	
067-006		MAGAZINE	STATE	JC	04/12/2018	01	04	01	
067-007		STATE	CONSTANCE	JC	04/23/2018	01	04	01	
067-009		WEBSTER	CONSTANCE	JC	04/12/2018	01	04	01	
067-010		CONSTANCE	WEBSTER	JC	04/13/2018	01	04	01	
067-011		CONSTANCE	HENRY CLAY AV	JC	04/23/2018	01	04	01	
067-012		CONSTANCE	WEBSTER	JC	04/13/2018	01	04	01	
067-013		CONSTANCE	STATE	JC	04/13/2018	01	04	01	
067-014		CONSTANCE	STATE	JC	04/23/2018	01	04	01	
067-015		WEBSTER	CONSTANCE	JC	04/13/2018	01	04	01	
067-016		CONSTANCE	HENRY CLAY AV	JC	04/23/2018	01	04	01	
067-017		HENRY CLAY AV	PATTON	JC	04/13/2018	01	04	01	
067-018		CONSTANCE	WEBSTER	JC	04/23/2018	01	04	01	
067-019		CONSTANCE	STATE	JC	04/13/2018	01	04	01	
067-020		CONSTANCE	STATE	JC	04/17/2018	01	04	01	
067-021		WEBSTER	PATTON	JC	04/13/2018	01	04	01	
067-022		PATTON	HENRY CLAY AV	JC	04/23/2018	01	04	01	
067-023		HENRY CLAY AV	LAUREL	JC	04/23/2018	01	04	01	
067-024		PATTON	CALHOUN	JC	04/13/2018	01	04	01	
067-025		PATTON	EXPOSITION BL	JC	04/23/2018	01	04	01	
067-026		EXPOSITION BL	LAUREL	JC	04/13/2018	01	04	01	
067-027		EXPOSITION BL	CONSTANCE	JC	04/23/2018	01	04	01	
067-028		CALHOUN	LAUREL	JC	04/13/2018	01	04	01	
067-029		LAUREL	EXPOSITION BL	JC	04/13/2018	01	04	01	
067-030		EXPOSITION BL	ANNUNCIATION	JC	04/23/2018	01	04	01	
067-031		LAUREL	HENRY CLAY AV	JC	04/23/2018	01	04	01	
067-032		CALHOUN	ANNUNCIATION	JC	04/23/2018	01	04	01	
067-033		ANNUNCIATION	EXPOSITION BL	JC	04/13/2018	01	04	01	
067-034		ANNUNCIATION	HENRY CLAY AV	JC	04/23/2018	01	04	01	
067-035		CALHOUN	CONSTANCE	JC	04/13/2018	01	04	01	
067-036		CONSTANCE	EXPOSITION BL	JC	04/23/2018	01	04	01	
067-037		CALHOUN	CONSTANCE	JC	04/13/2018	01	04	01	
067-038		CONSTANCE	EXPOSITION BL	JC	04/23/2018	01	04	01	
067-039		MAGAZINE	CALHOUN	JC	04/13/2018	01	04	01	
067-040		MAGAZINE	EXPOSITION BL	JC	04/13/2018	01	04	01	
067-041		EXPOSITION BL	CONSTANCE	JC	04/23/2018	01	04	01	
067-042		EXPOSITION BL	CONSTANCE	JC	04/13/2018	01	04	01	
067-043		HENRY CLAY AV	MAGAZINE	JC	04/13/2018	01	04	01	
067-044		WEBSTER	LAUREL	JC	04/23/2018	01	04	01	
067-045		LAUREL	HENRY CLAY AV	JC	04/13/2018	01	04	01	

STRUCT_1	ADDRESS	STREET	CROSS STREET	INSPECTOR	INSP_DATE	C	F	W	REMARKS
067-046		HENRY CLAY AV	ANNUNCIATION	JC	04/23/2018	01	04	01	
067-047		WEBSTER	ANNUNCIATION	JC	04/13/2018	01	04	01	
067-048		ANNUNCIATION	HENRY CLAY AV	JC	04/23/2018	01	04	01	
067-049		ANNUNCIATION	WEBSTER	JC	04/12/2018	01	04	01	
067-050		ANNUNCIATION	STATE	JC	04/13/2018	01	04	01	
067-051		LAUREL	WEBSTER	JC	04/13/2018	01	04	01	
067-052		LAUREL	STATE	JC	04/23/2018	01	04	01	
067-053		LAUREL	STATE	JC	04/13/2018	01	04	01	
067-054		LAUREL	STATE	JC	04/23/2018	01	04	01	
067-055		PATTON	WEBSTER	JC	04/13/2018	01	04	01	
067-056		PATTON	STATE	JC	04/13/2018	01	04	01	
067-057		STATE	CONSTANCE	JC	04/23/2018	01	04	01	
067-058		STATE	LAUREL	JC	04/13/2018	01	04	01	
067-059		MAGAZINE	STATE	JC	04/23/2018	01	04	01	
067-061		CONSTANCE	STATE	JC	04/23/2018	01	04	01	
067-062		PATTON	STATE	JC	04/13/2018	01	04	01	
067-063		MAGAZINE	STATE	JC	04/13/2018	01	04	01	
067-064		STATE	ANNUNCIATION	JC	04/17/2018	01	04	01	
068-001		WEBSTER	PERRIER	JC	04/13/2018	01	04	01	
068-002		PERRIER	STATE	JC	04/13/2018	01	04	01	
068-003		PERRIER	STATE	JC	04/23/2018	01	04	01	
068-004		WEBSTER	PERRIER	JC	04/17/2018	01	04	01	
068-005		PERRIER	WEBSTER	JC	04/24/2018	01	04	01	
068-006		PERRIER	STATE	JC	04/24/2018	01	04	01	
068-007		STATE	COLISEUM	JC	04/17/2018	01	04	01	
068-008		PERRIER	HENRY CLAY AV	JC	04/17/2018	01	04	01	
068-009		HENRY CLAY AV	COLISEUM	JC	04/17/2018	01	04	01	
068-010		HENRY CLAY AV	CHESTNUT	JC	04/27/2018	01	04	01	
068-011		COLISEUM	CALHOUN	JC	04/17/2018	01	04	01	
068-012		CALHOUN	PERRIER	JC	04/17/2018	01	04	01	
068-013		CALHOUN	CHESTNUT	JC	04/24/2018	01	04	01	
068-014		CALHOUN	CAMP	JC	04/17/2018	01	04	01	
068-015		WEBSTER	COLISEUM	JC	04/17/2018	01	04	01	
068-016		COLISEUM	STATE	JC	04/24/2018	01	04	01	
068-017		STATE	CHESTNUT	JC	04/17/2018	01	04	01	
068-018		WEBSTER	CHESTNUT	JC	04/27/2018	01	04	01	
068-019		CHESTNUT	HENRY CLAY AV	JC	04/24/2018	01	04	01	
068-020		CHESTNUT	STATE	JC	04/27/2018	01	04	01	
068-021		WEBSTER	CAMP	JC	04/24/2018	01	04	01	
068-022		CAMP	STATE	JC	04/24/2018	01	04	01	
068-023		STATE	MAGAZINE	JC	04/21/2018	01	04	01	

STRUCT_1	ADDRESS	STREET	CROSS STREET	INSPECTOR	INSP_DATE	C	F	W	REMARKS
068-024		CAMP	HENRY CLAY AV	JC	04/24/2018	01	04	01	
068-025		HENRY CLAY AV	CHESTNUT	JC	04/25/2018	01	04	01	
068-026		HENRY CLAY AV	MAGAZINE	JC	04/24/2018	01	04	01	
068-027		CAMP	HENRY CLAY AV	JC	04/27/2018	01	04	01	
068-028		CAMP	CALHOUN	JC	04/24/2018	01	04	01	
068-029		CALHOUN	MAGAZINE	JC	04/24/2018	01	04	01	
068-032		COLISEUM	HENRY CLAY AV	JC	04/27/2018	01	04	01	
068-033		HENRY CLAY AV	PERRIER	JC	04/24/2018	01	04	01	
068-034		PERRIER	CALHOUN	JC	04/27/2018	01	04	01	
068-035		CALHOUN	PERRIER	JC	04/24/2018	01	04	01	
068-036		STATE	PERRIER	JC	04/24/2018	01	04	01	
068-037		PERRIER	STATE	JC	04/27/2018	01	04	01	
068-038		PERRIER	STATE	JC	04/24/2018	01	04	01	
068-039		PERRIER	ELEONORE	JC	04/27/2018	01	04	01	
068-040		PERRIER	STATE	JC	04/24/2018	01	04	01	
068-041		STATE	COLISEUM	JC	04/27/2018	01	04	01	
068-042		COLISEUM	ELEONORE	JC	04/24/2018	01	04	01	
068-043		COLISEUM	STATE	JC	04/27/2018	01	04	01	
068-044		STATE	CHESTNUT	JC	04/24/2018	01	04	01	
068-045		CHESTNUT	ELEONORE	JC	04/27/2018	01	04	01	
068-046		CHESTNUT	STATE	JC	04/24/2018	01	04	01	
068-047		STATE	CAMP	JC	04/24/2018	01	04	01	
068-048		CAMP	STATE	JC	04/27/2018	01	04	01	
068-049		CAMP	STATE	JC	04/24/2018	01	04	01	
068-050		STATE	MAGAZINE	JC	04/27/2018	01	04	01	
068-053		CHESTNUT	WEBSTER	JC	04/24/2018	01	04	01	
068-054		COLISEUM	WEBSTER	JC	04/27/2018	01	04	01	
068-055		CAMP	WEBSTER	JC	04/24/2018	01	04	01	
068-056		CAMP	WEBSTER	JC	04/24/2018	01	04	01	
069-001		STATE	BENJAMIN	JC	04/27/2018	01	04	01	
069-002		BENJAMIN	STATE	JC	04/24/2018	01	04	01	
069-003		BENJAMIN	WEBSTER	JC	04/24/2018	01	04	01	
069-004		WEBSTER	HURST	JC	04/27/2018	01	04	01	
069-005		HURST	HENRY CLAY AV	JC	04/24/2018	01	04	01	
069-006		HENRY CLAY AV	BENJAMIN	JC	04/27/2018	01	04	01	
069-007		HENRY CLAY AV	HURST	JC	04/24/2018	01	04	01	
069-008		HURST	CALHOUN	JC	04/25/2018	01	04	01	
069-009		CALHOUN	BENJAMIN	JC	04/27/2018	01	04	01	
069-010		HURST	HOLIDAY AL	JC	08/07/2018	01	04	01	
069-011		HOLIDAY AL	BENJAMIN	JC	04/25/2018	01	04	01	
069-012		HURST	EXPOSITION BL	JC	04/27/2018	01	04	01	

STRUCT_1	ADDRESS	STREET	CROSS STREET	INSPECTOR	INSP_DATE	C	F	W	REMARKS
069-014		CALHOUN	GARFIELD	JC	04/27/2018	01	04	01	
069-015		GARFIELD	HOLIDAY AL	JC	04/25/2018	01	04	01	
069-016		HOLIDAY AL	PITT	JC	04/27/2018	01	04	01	
069-017		STATE	HURST	JC	04/25/2018	01	04	01	
069-018		HURST	STATE	JC	04/25/2018	01	04	01	
069-019		HURST	WEBSTER	JC	04/27/2018	01	04	01	
069-020		HURST	STATE	JC	04/25/2018	01	04	01	
069-021		STATE	GARFIELD	JC	04/27/2018	01	04	01	
069-022		GARFIELD	STATE	JC	04/25/2018	01	04	01	
069-023		GARFIELD	WEBSTER	JC	04/25/2018	01	04	01	
069-024		WEBSTER	HURST	JC	04/27/2018	01	04	01	
069-025		WEBSTER	PITT	JC	04/25/2018	01	04	01	
069-026		STATE	PITT	JC	04/25/2018	01	04	01	
069-027		PITT	ELEONORE	JC	04/27/2018	01	01	01	
069-028		PITT	STATE	JC	04/25/2018	01	04	01	
069-029		PITT	WEBSTER	RCO	04/27/2018	01	04	01	
069-030		STATE	PRYTANIA	JC	04/25/2018	01	04	01	
069-031		PRYTANIA	WEBSTER	JC	04/27/2018	01	04	01	
069-032		PRYTANIA	WEBSTER	JC	04/25/2018	01	04	01	
069-033		WEBSTER	PRYTANIA	RCO	04/22/2018	01	04	01	
069-034		WEBSTER	PITT	JC	04/25/2018	01	04	01	
069-035		PRYTANIA	HENRY CLAY AV	RCO	04/27/2018	01	04	01	
069-036		HENRY CLAY AV	PITT	JC	04/25/2018	01	04	01	
069-037		HENRY CLAY AV	GARFIELD	JC	04/25/2018	01	04	01	
069-038		HENRY CLAY AV	HURST	RCO	04/27/2018	01	04	01	
069-039		PRYTANIA	CALHOUN	JC	04/25/2018	01	04	01	
069-040		CALHOUN	PITT	RCO	04/27/2018	01	04	01	
069-041		CALHOUN	GARFIELD	JC	04/25/2018	01	04	01	
069-042		PRYTANIA	HOLIDAY AL	JC	04/25/2018	01	04	01	
069-043		PRYTANIA	EXPOSITION BL	RCO	04/27/2018	01	04	01	
070-001		STATE	LOYOLA AV	RCO	04/27/2018	01	04	01	
070-002		LOYOLA AV	PALMER AV	JC	04/25/2018	01	04	01	
070-003		STATE	LOYOLA AV	RCO	04/27/2018	01	04	01	
070-004		STATE	ST CHARLES AV	JC	04/25/2018	01	04	01	
070-005		STATE	ST CHARLES AV	JC	04/25/2018	01	04	01	
070-006		ST CHARLES AV	WEBSTER	RCO	04/27/2018	01	04	01	
070-007		ST CHARLES AV	PALMER AV	JC	04/25/2018	01	04	01	
070-008		PALMER AV	MARQUETTE PL	RCO	04/27/2018	01	04	01	
070-009		ST CHARLES AV	PALMER AV	JC	04/25/2018	01	04	01	
070-010		ST CHARLES AV	CALHOUN	JC	04/27/2018	01	04	01	
070-011		ST CHARLES AV	STATE	RCO	04/27/2018	01	04	01	

STRUCT_1	ADDRESS	STREET	CROSS STREET	INSPECTOR	INSP_DATE	C	F	W	REMARKS
070-012		ST CHARLES AV	STATE	JC	04/25/2018	01	04	01	
070-013		ST CHARLES AV	WEBSTER	JC	04/25/2018	01	04	01	
070-014		WEBSTER	ST CHARLES AV	RCO	04/27/2018	01	04	01	
070-015		WEBSTER	BENJAMIN	JC	04/25/2018	01	04	01	
070-016		ST CHARLES AV	HENRY CLAY AV	JC	04/25/2018	01	04	01	
070-017		HENRY CLAY AV	ST CHARLES AV	JC	04/25/2018	01	04	01	
070-018		HENRY CLAY AV	BENJAMIN	RCO	04/27/2018	01	04	01	
070-019		ST CHARLES AV	CALHOUN	JC	04/25/2018	01	04	01	
070-020		CALHOUN	FIG AL	JC	04/26/2018	01	04	01	
070-021		FIG AL	EXPOSITION BL	RCO	04/27/2018	01	04	01	
070-022		CALHOUN	CORALIE	JC	04/26/2018	01	04	01	
070-023		CORALIE	EXPOSITION BL	RCO	04/27/2018	01	04	01	
070-024		EXPOSITION BL	BENJAMIN	JC	04/26/2018	01	04	01	
070-025		CALHOUN	BENJAMIN	RCO	04/24/2018	01	04	01	
070-026		PALMER AV	LOYOLA AV	JC	04/26/2018	01	04	01	
070-027		LOYOLA AV	CALHOUN	RCO	04/24/2018	01	04	01	
070-028		PALMER AV	MARQUETTE PL	JC	04/26/2018	01	04	01	
070-029		MARQUETTE PL	CALHOUN	JC	04/26/2018	01	04	01	
070-030		CALHOUN	LOYOLA AV	RCO	04/23/2018	01	04	01	
070-031		LOYOLA AV	CALHOUN	JC	04/26/2018	01	04	01	
070-032		CALHOUN	MARQUETTE PL	RCO	04/24/2018	01	04	01	
070-034		CALHOUN	LOYOLA AV	JC	04/26/2018	01	04	01	
070-035		LOYOLA AV	CALHOUN	JC	04/27/2018	01	04	01	
070-036		CALHOUN	MARQUETTE PL	JC	04/26/2018	01	04	01	
070-037		MARQUETTE PL	CALHOUN	RCO	04/24/2018	01	04	01	
070-038		CALHOUN	ST CHARLES AV	JC	04/26/2018	01	04	01	
070-039		PALMER AV	LOYOLA AV	RCO	04/24/2018	01	04	01	
070-040		PALMER AV	MARQUETTE PL	JC	04/26/2018	01	04	01	
071-001		STATE	S ROBERTSON	RCO	04/24/2018	01	04	01	
071-002		STATE	FRERET	JC	04/26/2018	01	04	01	
071-003		STATE	FRERET	JC	04/26/2018	01	04	01	
071-004		STATE	LOYOLA AV	RCO	04/24/2018	01	04	01	
071-005		FRERET	STATE	JC	04/26/2018	01	04	01	
071-006		FRERET	PALMER AV	RCO	04/24/2018	01	04	01	
071-007		PALMER AV	FRERET	04/26/18	04/26/2018	01	04	01	
071-008		PALMER AV	S ROBERTSON	RCO	04/24/2018	01	04	01	
071-009		S ROBERTSON	STATE	RCO	04/24/2018	01	04	01	
071-010		PALMER AV	LASALLE PL	EMB	04/28/2018	01	01	01	
071-012		PALMER AV	LASALLE PL	EMB	04/29/2018	01	01	01	
071-013		PALMER AV	CROMWELL PL	EMB	04/28/2018	01	01	01	
071-014		CROMWELL PL	PALMER AV	EMB	04/29/2018	01	01	01	

STRUCT_1	ADDRESS	STREET	CROSS STREET	INSPECTOR	INSP_DATE	C	F	W	REMARKS
071-015		FRERET	PALMER AV	EMB	04/28/2018	01	01	01	
071-016		PALMER AV	S ROBERTSON	EMB	04/29/2018	01	01	01	
071-017		PALMER AV	LASALLE PL	EMB	04/28/2018	01	01	01	
071-018		PALMER AV	CROMWELL PL	EMB	04/28/2018	01	01	01	
071-019		CROMWELL PL	CALHOUN	EMB	04/29/2018	01	01	01	
071-020		FRERET	CALHOUN	EMB	04/28/2018	01	01	01	
071-021		CALHOUN	S ROBERTSON	EMB	04/29/2018	01	01	01	
071-022		CALHOUN	LASALLE PL	EMB	04/29/2018	01	01	01	
071-023		CALHOUN	CROMWELL PL	EMB	04/28/2018	01	01	01	
071-024		FRERET	CALHOUN	EMB	04/28/2018	01	01	01	
071-025		CALHOUN	FRERET	EMB	04/29/2018	01	01	01	
071-027		CALHOUN	S ROBERTSON	EMB	04/28/2018	01	01	01	
071-028		S ROBERTSON	CALHOUN	EMB	04/28/2018	01	01	01	
071-029		FRERET	CALHOUN	EMB	04/29/2018	01	01	01	
071-030		CALHOUN	LASALLE PL	EMB	04/28/2018	01	01	01	
071-031		LASALLE	CALHOUN	EMB	04/29/2018	01	01	01	
071-032		CALHOUN	CROMWELL PL	EMB	04/28/2018	01	01	01	
071-033		CROMWELL PL	CALHOUN	EMB	04/28/2018	01	01	01	
071-034		CALHOUN	S ROBERTSON	EMB	04/29/2018	01	01	01	
071-035		CALHOUN	S ROBERTSON	EMB	04/28/2018	01	01	01	
071-036		S ROBERTSON	CALHOUN	EMB	04/29/2018	01	01	01	
071-037		PALMER AV	S ROBERTSON	EMB	04/28/2018	01	01	01	
071-038		PALMER AV	S ROBERTSON	EMB	04/29/2018	01	01	01	
071-039		S ROBERTSON	PALMER AV	EMB	04/29/2018	01	02	01	
072-001		CLARA	STATE	EMB	04/28/2018	01	01	01	
072-002		CLARA	STATE	EMB	04/28/2018	01	01	01	
072-003		STATE	CLARA	EMB	04/28/2018	01	01	01	
072-004		STATE	CLARA	EMB	04/29/2018	01	01	01	
072-005		STATE	WILLOW	EMB	04/28/2018	01	01	01	
072-006		STATE	WILLOW	EMB	04/28/2018	01	01	01	
072-007		STATE	DELORD	EMB	04/29/2018	01	01	01	
072-008		STATE	DELORD	EMB	04/18/2018	01	01	01	
072-009		CLARA	PALMER AV	EMB	04/29/2018	01	01	01	
072-010		PALMER AV	MAGNOLIA	EMB	04/29/2018	01	01	01	
072-011		MAGNOLIA	PALMER AV	EMB	04/29/2018	01	01	01	
072-012		MAGNOLIA	PALMER AV	EMB	04/29/2018	01	01	01	
072-013		MAGNOLIA	PALMER AV	EMB	04/29/2018	01	01	01	
072-014		MAGNOLIA	CALHOUN	EMB	04/29/2018	01	01	01	
072-015		CALHOUN	CLARA	EMB	04/28/2018	01	01	01	
072-016		PALMER AV	CLARA	EMB	04/29/2018	01	01	01	
072-017		CLARA	PALMER AV	EMB	04/28/2018	01	01	01	

STRUCT_1	ADDRESS	STREET	CROSS STREET	INSPECTOR	INSP_DATE	C	F	W	REMARKS
072-018		PALMER AV	WILLOW	EMB	04/29/2018	01	01	01	
072-019		WILLOW	PALMER AV	EMB	04/28/2018	01	01	01	
072-020		PALMER AV	CLARA	EMB	04/29/2018	01	01	01	
072-023		PALMER AV	DELORD	EMB	04/28/2018	01	01	01	
072-024		DELORD	STATE	EMB	04/29/2018	01	01	01	
072-025		PALMER AV	DELORD	EMB	04/28/2018	01	01	01	
072-026		CLARA	CALHOUN	EMB	04/29/2018	01	01	01	
072-028		CALHOUN	MAGNOLIA	EMB	04/28/2018	01	01	01	
072-029		MAGNOLIA	CALHOUN	EMB	04/29/2018	01	01	01	
072-030		CALHOUN	WILLOW	EMB	04/28/2018	01	01	01	
072-031		WILLOW	CALHOUN	EMB	04/28/2018	01	01	01	
072-032		WILLOW	BEN WEINER DR	EMB	04/29/2018	01	01	01	
072-033		CALHOUN	DELORD	EMB	04/28/2018	01	01	01	
072-034		DELORD	BEN WEINER DR	EMB	04/29/2018	01	01	01	
072-035		CALHOUN	WILLOW	EMB	04/29/2018	01	01	01	
072-036		CALHOUN	WILLOW	FJ	05/29/2018	01	01	01	
072-037		CALHOUN	CLARA	FJ	05/29/2018	01	01	01	
072-038		CALHOUN	DELORD	JB	05/30/2018	01	01	01	
072-041		PALMER AV	DELORD	RL	09/30/2018	01	01	01	
072-042		PALMER AV	DELORD	RL	09/30/2018	01	01	01	
072-043		CLARA	PALMER AV	FB	09/14/2018	01	01	01	
072-044		WILLOW	CALHOUN	FB	09/14/2018	01	01	01	
073-001		OCTAVIA	STORY	FJ	05/29/2018	01	01	01	
073-002		STORY	JEFFERSON AV	JB	05/29/2018	01	01	01	
073-003		JEFFERSON AV	STORY	JB	05/29/2018	01	01	01	
073-004		JEFFERSON AV	S CLAIBORNE AV	JB	05/30/2018	01	01	01	
073-005		STORY	JEFFERSON AV	JB	05/29/2018	01	01	01	
073-006		JEFFERSON AV	S CLAIBORNE AV	JB	05/29/2018	01	01	01	
073-007		OCTAVIA	S CLAIBORNE AV		05/30/2018	01	01	01	
073-008		S CLAIBORNE AV	OCTAVIA	JB	05/29/2018	01	01	01	
073-010		S CLAIBORNE AV	JEFFERSON AV	JB	05/29/2018	01	01	01	
073-012		JOSEPH	STORY	JB	05/29/2018	01	01	01	
073-013		JOSEPH	S CLAIBORNE AV	JB	05/30/2018	01	01	01	
073-014		STATE	DELORD	JB	05/29/2018	01	01	01	
073-015		STATE	S CLAIBORNE AV	JB	05/30/2018	01	01	01	
073-016		NASHVILLE AV	S CLAIBORNE AV	JB	05/29/2018	01	01	01	
073-017		NASHVILLE AV	S CLAIBORNE AV	JB	05/30/2018	01	01	01	
073-018		PALMER AV	STORY	JB	05/29/2018	01	01	01	
073-019		PALMER AV	BARRETT	JB	05/29/2018	01	01	01	
073-020		PALMER AV	STORY	JB	05/30/2018	01	01	01	
073-021		PALMER AV	BARRETT	JB	05/29/2018	01	01	01	

STRUCT_1	ADDRESS	STREET	CROSS STREET	INSPECTOR	INSP_DATE	C	F	W	REMARKS
073-022		PALMER AV	BARRETT	JB	05/29/2018	01	01	01	
073-023		PALMER AV	S PRIEUR	JB	05/30/2018	01	01	01	
073-025		PALMER AV	S PRIEUR	JB	05/29/2018	01	01	01	
073-026		PALMER AV	S JOHNSON	JB	05/29/2018	01	01	01	
073-027		S PRIEUR	CALHOUN	JB	05/30/2018	01	01	01	
073-028		CALHOUN	S JOHNSON	JB	05/29/2018	01	01	01	
073-029		CALHOUN	S JOHNSON	JB	05/30/2018	01	01	01	
073-030		CALHOUN	S CLAIBORNE AV	JB	05/29/2018	01	01	01	
073-031		S JOHNSON	CALHOUN	JB	05/30/2018	01	01	01	
073-032		CALHOUN	S CLAIBORNE AV	JB	05/30/2018	01	01	01	
073-033		CALHOUN	BARRETT	JB	05/29/2018	01	01	01	
073-034		CALHOUN	S PRIEUR	JB	05/31/2018	01	01	01	
073-035		CALHOUN	BARRETT	JB	05/29/2018	01	01	01	
073-036		BARRETT	CALHOUN	JB	05/31/2018	01	01	01	
073-037		CALHOUN	S PRIEUR	JB	05/29/2018	01	01	01	
073-038		S PRIEUR	CALHOUN	JB	05/29/2018	01	01	01	
073-039		CALHOUN	S JOHNSON	JB	05/31/2018	01	01	01	
073-040		S JOHNSON	CALHOUN	JB	05/29/2018	01	01	01	
073-041		CALHOUN	STORY	JB	05/31/2018	01	01	01	
073-042		CALHOUN	BARRETT	JB	05/29/2018	01	01	01	
073-043		CALHOUN	STORY	JB	05/31/2018	01	01	01	
073-044		STORY	CALHOUN	JB	05/29/2018	01	01	01	
073-045		CALHOUN	BARRETT	JB	05/31/2018	01	01	01	
073-046		STATE	S CLAIBORNE AV	JB	05/29/2018	01	01	01	
073-047		CALHOUN	S CLAIBORNE AV	JB	05/31/2018	01	01	01	
073-048		CALHOUN	S CLAIBORNE AV	JB	05/29/2018	01	01	01	
073-049		S CLAIBORNE AV	BEN WEINER DR	JB	05/31/2018	01	01	01	
073-053		PALMER AV	STORY	JB	05/31/2018	01	01	01	
074-001		OCTAVIA	S JOHNSON	JC	08/07/2018	01	04	01	
074-002		S JOHNSON	JOSEPH	JB	05/29/2018	01	01	01	
074-003		NASHVILLE AV	S JOHNSON	JB	05/29/2018	01	01	01	
074-005		NASHVILLE AV	S CLAIBORNE AV	JB	05/31/2018	01	01	01	
074-009		OCTAVIA	S CLAIBORNE AV	JB	05/29/2018	01	01	01	
074-011		S JOHNSON	JEFFERSON AV	JB	05/29/2018	01	01	01	
074-012		S JOHNSON	OCTAVIA	JB	05/30/2018	01	01	01	
074-013		JEFFERSON AV	S PRIEUR	JB	05/31/2018	01	01	01	
074-014		S PRIEUR	OCTAVIA	JB	05/30/2018	01	01	01	
074-015		JEFFERSON AV	S CLAIBORNE AV	JB	05/31/2018	01	01	01	
074-016		JEFFERSON AV	S CLAIBORNE AV	RL	06/04/2018	01	01	01	
074-017		S PRIEUR	JEFFERSON AV	RL	06/12/2018	01	01	01	
074-018		JEFFERSON AV	S PRIEUR	RL	06/04/2018	01	01	01	

STRUCT_1	ADDRESS	STREET	CROSS STREET	INSPECTOR	INSP_DATE	C	F	W	REMARKS
074-019		JEFFERSON AV	S JOHNSON	RL	06/12/2018	01	01	01	
074-020		JEFFERSON AV	S CLAIBORNE AV	RL	06/04/2018	01	01	01	
074-021		JOSEPH	S GALVEZ	RL	06/12/2018	01	01	01	
074-022		NASHVILLE AV	S JOHNSON	RL	06/04/2018	01	01	01	
074-023		NASHVILLE AV	S CLAIBORNE AV	RL	06/04/2018	01	01	01	
074-024		S JOHNSON	MELODIA CT	RL	06/12/2018	01	01	01	
074-028		STATE STREET DR	S CLAIBORNE AV	RL	06/14/2018	01	01	01	
075-001		JEFFERSON AV	S GALVEZ	RL	09/28/2018	01	01	01	
075-002		JEFFERSON AV	S MIRO	RL	06/14/2018	01	01	01	
075-003		S GALVEZ	JEFFERSON AV	RL	06/04/2018	01	01	01	
075-004		S GALVEZ	JEFFERSON AV	RL	06/14/2018	01	01	01	
075-005		JEFFERSON AV	S MIRO	RL	06/04/2018	01	01	01	
075-006		S GALVEZ	OCTAVIA	RL	06/04/2018	01	01	01	
075-007		S GALVEZ	JOSEPH	RL	06/14/2018	01	01	01	
075-008		OCTAVIA	S MIRO	RL	06/04/2018	01	01	01	
075-009		S MIRO	JEFFERSON AV	RL	06/14/2018	01	01	01	
075-010		JEFFERSON AV	S TONTI	RL	06/12/2018	01	01	01	
075-011		OCTAVIA	S TONTI	RL	06/04/2018	01	01	01	
075-012		S MIRO	JOSEPH	RL	06/04/2018	01	01	01	
075-013		JOSEPH	S GALVEZ	RL	06/14/2018	01	01	01	
075-014		JOSEPH	S TONTI	RL	09/25/2018	01	01	01	
075-015		OCTAVIA	S ROCHEBLAVE	RL	09/25/2018	01	01	01	
075-016		S ROCHEBLAVE	ROBERT	JB	09/24/2018	01	01	01	
075-018		S ROCHEBLAVE	JOSEPH	J.B.	09/25/2018	01	01	01	
075-019		JOSEPH	S TONTI	RL	09/25/2018	01	01	01	
075-020		OCTAVIA	S TONTI	J.B.	09/25/2018	01	01	01	
075-021		S TONTI	JOSEPH	RL	09/25/2018	01	01	01	
075-022		S TONTI	JEFFERSON AV	J.B.	09/25/2018	01	01	01	
075-023		S TONTI	JEFFERSON AV	RL	09/30/2018	01	01	01	
075-024		STATE STREET DR	S TONTI	RL	09/25/2018	01	01	01	
075-025		STATE STREET DR	S TONTI	RL	09/26/2018	01	01	01	
075-026		STATE STREET DR	S TONTI	J.B.	09/25/2018	01	01	01	
075-027		STATE STREET DR	S CLAIBORNE AV	RL	09/26/2018	01	01	01	
075-028		VINCENNES PL	S TONTI	RL	09/26/2018	01	01	01	
075-029		VINCENNES PL	S ROCHEBLAVE	J.B.	09/25/2018	01	01	01	
075-030		VINCENNES PL	S MIRO	RL	09/26/2018	01	01	01	
075-031		NASHVILLE AV	S TONTI	J.B.	09/25/2018	01	01	01	
075-032		NASHVILLE AV	S ROCHEBLAVE	RL	09/26/2018	01	01	01	
075-033		NASHVILLE AV	S MIRO	RL	09/26/2018	01	01	01	
075-034		S MIRO	VINCENNES PL	J.B.	09/25/2018	01	01	01	
075-035		NASHVILLE AV	S GALVEZ	RL	09/28/2018	01	01	01	

STRUCT_1	ADDRESS	STREET	CROSS STREET	INSPECTOR	INSP_DATE	C	F	W	REMARKS
075-036		S GALVEZ	NASHVILLE AV	J.B.	09/25/2018	01	01	01	
075-037		VINCENNES PL	S ROCHEBLAVE	RL	09/28/2018	01	01	01	
075-038		NASHVILLE AV	S ROCHEBLAVE	J.B.	09/25/2018	01	01	01	
075-039		NASHVILLE AV	S ROCHEBLAVE	RL	09/28/2018	01	01	01	
075-040		CALHOUN	S ROCHEBLAVE	JB	09/26/2018	01	01	01	
075-041		S ROCHEBLAVE	CALHOUN	RL	09/28/2018	01	01	01	
075-042		S ROCHEBLAVE	CALHOUN	JB	09/26/2018	01	01	01	
075-043		CALHOUN	S TONTI	RL	09/28/2018	01	01	01	
075-044		S TONTI	CALHOUN	RL	09/28/2018	01	01	01	
075-045		S TONTI	CALHOUN	JB	09/26/2018	01	01	01	
075-046		CALHOUN	S MIRO	RL	09/28/2018	01	01	01	
075-047		S MIRO	S CLAIBORNE AV	RL	09/28/2018	01	01	01	
075-048		S CLAIBORNE AV	S MIRO	J.B.	09/26/2018	01	01	01	
075-049		S MIRO	CALHOUN	RL	09/28/2018	01	01	01	
075-050		CALHOUN	S CLAIBORNE AV	J.B.	09/26/2018	01	01	01	
075-052		S CLAIBORNE AV	STATE STREET DR	RL	09/29/2018	01	01	01	
076-001		GEN PERSHING	OCTAVIA	RL	06/04/2018	01	01	01	
076-002		OCTAVIA	FONTAINEBLEAU DR	JB	09/26/2018	01	01	01	
076-003		FONTAINEBLEAU DR	VENDOME PL	RL	09/29/2018	01	01	01	
076-004		VENDOME PL	FONTAINEBLEAU DR	J.B.	09/26/2018	01	01	01	
076-005		FONTAINEBLEAU DR	NASHVILLE AV	J.B.	09/26/2018	01	01	01	
076-006		FONTAINEBLEAU DR	VINCENNES PL	RL	09/27/2018	01	01	01	
076-007		VINCENNES PL	FONTAINEBLEAU DR	RL	09/29/2018	01	01	01	
076-008		FONTAINEBLEAU DR	VINCENNES PL	JB	09/26/2018	01	01	01	
076-009		FONTAINEBLEAU DR	STATE STREET DR	RL	09/29/2018	01	01	01	
076-010		STATE STREET DR	FONTAINEBLEAU DR	J.B.	09/26/2018	01	01	01	
076-011		FONTAINEBLEAU DR	CALHOUN	RL	09/29/2018	01	01	01	
076-012		CALHOUN	GEN PERSHING	RL	09/29/2018	01	01	01	
076-013		GEN PERSHING	PANAMA CT	JB	09/26/2018	01	01	01	
076-014		OCTAVIA	FONTAINEBLEAU DR	RL	09/29/2018	01	01	01	
076-015		FONTAINEBLEAU DR	OCTAVIA	J.B.	09/26/2018	01	01	01	
076-016		FONTAINEBLEAU DR	OCTAVIA	J.B.	09/26/2018	01	01	01	
076-017		OCTAVIA	HEWES	RL	09/29/2018	01	01	01	
076-018		HEWES	OCTAVIA	RL	09/29/2018	01	01	01	
076-019		HEWES	NASHVILLE AV	RL	09/30/2018	01	01	01	
076-020		NASHVILLE AV	HEWES	RL	09/29/2018	01	01	01	
076-021		OCTAVIA	MC KENNA	J.B.	09/26/2018	01	01	01	
076-022		OCTAVIA	MC KENNA	RL	09/29/2018	01	01	01	
076-023		MC KENNA	NASHVILLE AV	JB	09/26/2018	01	01	01	
076-024		OCTAVIA	YORK	RL	09/30/2018	01	01	01	
076-037		STATE STREET DR	FONTAINEBLEAU DR	JC	08/07/2018	01	04	01	

STRUCT_1	ADDRESS	STREET	CROSS STREET	INSPECTOR	INSP_DATE	C	F	W	REMARKS
077-021		PANAMA CT	WALMSLEY AV	RL	06/14/2018	01	01	01	
078-003		ARABELLA	TCHOUPITOULAS	RL	08/20/2018	01	01	01	
078-004		TCHOUPITOULAS	JOSEPH	JB	08/14/2018	01	01	01	
078-006		ELEONORE	TCHOUPITOULAS	RL	06/04/2018	01	01	01	
078-007		ELEONORE	S FRONT	RL	06/04/2018	01	01	01	
078-008		S FRONT	ALONZO	RL	06/14/2018	01	01	01	
078-009		S FRONT	NASHVILLE AV	RL	06/04/2018	01	01	01	
078-010		TCHOUPITOULAS	ALONZO	RL	06/19/2018	01	01	01	
078-011		ALONZO	S FRONT	RL	06/08/2018	01	01	01	
078-013		ALONZO	TCHOUPITOULAS	RL	06/08/2018	01	01	01	
078-014		TCHOUPITOULAS	ALONZO	RL	06/27/2018	01	01	01	
078-015		OCTAVIA	TCHOUPITOULAS	RL	06/19/2018	01	01	01	
078-023		JEFFERSON AV	TCHOUPITOULAS	RL	06/08/2018	01	01	01	
078-026		JOSEPH	TCHOUPITOULAS	RL	06/12/2018	01	01	01	
079-001		ARABELLA	MAGAZINE	RL	08/20/2018	01	01	01	
079-004		ARABELLA	CONSTANCE	JB	08/14/2018	01	01	01	
079-007		ARABELLA	CONSTANCE	RL	08/20/2018	01	01	01	
079-011		PATTON	JOSEPH	JB	08/14/2018	01	01	01	
079-017		OCTAVIA	LAUREL	JB	08/20/2018	01	01	01	
079-018		OCTAVIA	CONSTANCE	JB	08/14/2018	01	01	01	
079-029		ANNUNCIATION	ARABELLA	JB	08/14/2018	01	01	01	
079-032		ANNUNCIATION	ELEONORE	JB	08/20/2018	01	01	01	
079-033		ANNUNCIATION	ALONZO	RL	06/08/2018	01	01	01	
079-034		PATTON	ELEONORE	JB	08/20/2018	01	01	01	
079-036		ELEONORE	LAUREL	JB	08/20/2018	01	01	01	
079-037		ELEONORE	ANNUNCIATION	JB	08/14/2018	01	01	01	
079-038		LAUREL	NASHVILLE AV	JB	08/20/2018	01	01	01	
079-039		LAUREL	ELEONORE	JB	08/15/2018	01	01	01	
079-040		ELEONORE	CONSTANCE	JB	08/20/2018	01	01	01	
079-041		CONSTANCE	ELEONORE	RL	06/08/2018	01	01	01	
079-049		LAUREL	JEFFERSON AV	JB	08/15/2018	01	01	01	
079-050		JEFFERSON AV	ANNUNCIATION	JB	08/20/2018	01	01	01	
079-051		ANNUNCIATION	JEFFERSON AV	JB	08/25/2018	01	01	01	
079-057		JEFFERSON AV	CONSTANCE	RL	06/19/2018	01	01	01	
079-063		JOSEPH	LAUREL	RL	06/12/2018	01	01	01	
079-064		ANNUNCIATION	NASHVILLE AV	JB	08/20/2018	01	01	01	
080-009		ARABELLA	COLISEUM	JB	08/25/2018	01	01	01	
080-014		ARABELLA	CHESTNUT	JB	08/20/2018	01	01	01	
080-021		ARABELLA	CAMP	RL	08/21/2018	01	01	01	
080-022		CAMP	NASHVILLE AV	RL	08/21/2018	01	01	01	

STRUCT_1	ADDRESS	STREET	CROSS STREET	INSPECTOR	INSP_DATE	C	F	W	REMARKS
080-044		PERRIER	JEFFERSON AV	RL	06/28/2018	01	01	01	
080-045		JEFFERSON AV	COLISEUM	RL	06/08/2018	01	01	01	
080-057		JOSEPH	PRYTANIA		06/19/2018	01	01	01	
080-058		PRYTANIA	OCTAVIA		06/08/2018	01	01	01	
080-060		PRYTANIA	OCTAVIA	RL	06/08/2018	01	01	01	
080-062		PRYTANIA	OCTAVIA	RL	06/08/2018	01	01	01	
080-064		PERRIER	JEFFERSON AV	RL	06/08/2018	01	01	01	
080-065		PRYTANIA	JEFFERSON AV	RL	06/19/2018	01	01	01	
080-067		PRYTANIA	JEFFERSON AV	JB	08/15/2018	01	01	01	
080-068		JEFFERSON AV	PERRIER	RL	08/21/2018	01	01	01	
080-069		PERRIER	JEFFERSON AV	JB	08/15/2018	01	01	01	
080-070		JEFFERSON AV	COLISEUM	RL	08/21/2018	01	01	01	
080-071		COLISEUM	JEFFERSON AV	JB	08/15/2018	01	01	01	
080-072		JEFFERSON AV	CHESTNUT	RL	08/21/2018	01	01	01	
080-073		CHESTNUT	JEFFERSON AV	JB	08/15/2018	01	01	01	
080-074		JEFFERSON AV	CAMP	RL	08/21/2018	01	01	01	
080-075		CAMP	JEFFERSON AV	JB	08/15/2018	01	01	01	
080-076		JEFFERSON AV	MAGAZINE	RL	08/21/2018	01	01	01	
080-077		PRYTANIA	JEFFERSON AV	FB	09/14/2018	01	01	01	
081-001		JOSEPH	ST CHARLES AV	JB	08/16/2018	01	01	01	
081-002		JOSEPH	ST CHARLES AV	JB	08/16/2018	01	01	01	
081-003		JOSEPH	HURST	RL	08/21/2018	01	01	01	
081-004		ST CHARLES AV	OCTAVIA	JB	08/16/2018	01	01	01	
081-008		ARABELLA	HURST	RL	08/21/2018	01	01	01	
081-009		HURST	JOSEPH	JB	08/16/2018	01	01	01	
081-012		ARABELLA	GARFIELD	JB	08/21/2018	01	01	01	
081-016		ARABELLA	PITT	JB	08/16/2018	01	01	01	
081-020		ARABELLA	PRYTANIA	JB	08/16/2018	01	01	01	
081-021		PRYTANIA	NASHVILLE AV	RL	06/20/2018	01	01	01	
081-035		JEFFERSON AV	PRYTANIA	RL	06/08/2018	01	01	01	
081-044		ATLANTA	JEFFERSON AV	RL	06/08/2018	01	01	01	
081-045		JEFFERSON AV	PITT	RL	06/20/2018	01	01	01	
081-046		JEFFERSON AV	GARFIELD		06/08/2018	01	01	01	
081-047		JEFFERSON AV	ST CHARLES AV	RL	06/20/2018	01	01	01	
081-049		JEFFERSON AV	ST CHARLES AV	RL	06/20/2018	01	01	01	
081-050		JEFFERSON AV	ST CHARLES AV	JB	08/16/2018	01	01	01	
081-068		PRYTANIA	NASHVILLE AV	RL	06/20/2018	01	01	01	
081-071		PITT	JEFFERSON AV	RL	08/20/2018	01	01	01	
081-072		JEFFERSON AV	PRYTANIA	RL	06/28/2018	01	01	01	
081-075		JOSEPH	ST CHARLES AV	RL	08/20/2018	01	01	01	
082-005		JEFFERSON AV	S SARATOGA	JB	08/21/2018	01	01	01	

STRUCT_1	ADDRESS	STREET	CROSS STREET	INSPECTOR	INSP_DATE	C	F	W	REMARKS
082-010		S SARATOGA	OCTAVIA	JB	08/21/2018	01	01	01	
082-013		S SARATOGA	JOSEPH	RL	08/20/2018	01	01	01	
082-014		JOSEPH	LOYOLA AV	RL	08/20/2018	01	01	01	
082-015		LOYOLA AV	NASHVILLE AV	JB	08/21/2018	01	01	01	
082-016		JOSEPH	DANNEEL	RL	08/20/2018	01	01	01	
082-017		JOSEPH	DANNEEL	JB	08/21/2018	01	01	01	
082-037		DANNEEL	OCTAVIA	JB	08/21/2018	01	01	01	
085-006		LEAKE AV	VALMONT	FB	09/10/2018	01	01	01	
086-058		DUFOSSAT	MAGAZINE	RL	06/12/2018	01	01	01	
087-007		PERRIER	JEFFERSON AV	RL	06/12/2018	01	01	01	
087-061		LEONTINE	PRYTANIA	FB	09/14/2018	01	01	01	
089-009		S SARATOGA	DUFOSSAT	JC	06/04/2018	01	04	01	
092-013		VALENCE	CONSTANCE	JC	06/04/2018	01	04	01	
092-045		BORDEAUX	LAUREL	JC	06/07/2018	01	04	01	
094-007		NAPOLEON AV	ST CHARLES AV	JC	06/04/2018	01	04	01	
094-044		PITT	BORDEAUX	JC	06/04/2018	01	04	01	
094-045		BORDEAUX	ST CHARLES AV	JC	06/04/2018	01	04	01	
094-046		UPPERLINE	PITT	JC	06/04/2018	01	04	01	
094-047		PITT	BORDEAUX	JC	06/04/2018	01	04	01	
094-048		PITT	VALENCE	JC	06/04/2018	01	04	01	
094-049		BORDEAUX	PITT	JC	06/04/2018	01	04	01	
094-050		VALENCE	PITT	JC	06/04/2018	01	04	01	
094-051		JENA	PITT	JC	06/04/2018	01	04	01	
095-001		UPPERLINE	LOYOLA AV	JC	06/04/2018	01	04	01	
096-040		JENA	S LIBERTY	JC	06/04/2018	01	04	01	
098-027		UPPERLINE	S DERBIGNY	JC	06/04/2018	01	04	01	
098-034		NAPOLEON AV	S DERBIGNY	JC	06/04/2018	01	04	01	
098-035		NAPOLEON AV	S CLAIBORNE AV	JC	06/04/2018	01	04	01	
098-036		ROBERT	S PRIEUR	JC	06/04/2018	01	04	01	
099-026		JENA	S GALVEZ	JC	06/04/2018	01	04	01	
099-038		S TONTI	CADIZ	JC	06/04/2018	01	04	01	
101-003		TCHOUPITOULAS	NAPOLEON AV	JC	06/04/2018	01	04	01	
102-001		MILAN	MAGAZINE	JC	06/04/2018	01	04	01	
103-008		GEN PERSHING	PERRIER	JC	06/04/2018	01	04	01	
103-009		PERRIER	NAPOLEON AV	JC	06/04/2018	01	04	01	
103-010		NAPOLEON AV	COLISEUM	JC	06/04/2018	01	04	01	
104-006		CONSTANTINOPLE	BARONNE	JC	06/07/2018	01	04	01	
104-065		GEN PERSHING	BARONNE	JC	06/04/2018	01	04	01	
105-019		MILAN	S SARATOGA	JC	06/04/2018	01	04	01	
105-020		S SARATOGA	MARENGO	JC	06/04/2018	01	04	01	
105-021		S SARATOGA	GEN PERSHING	JC	06/04/2018	01	04	01	

STRUCT_1	ADDRESS	STREET	CROSS STREET	INSPECTOR	INSP_DATE	C	F	W	REMARKS
105-022		GEN PERSHING	DANNEEL	JC	06/04/2018	01	04	01	
105-024		GEN PERSHING	DANNEEL	JC	06/04/2018	01	04	01	
105-025		S SARATOGA	NAPOLEON AV	JC	06/05/2018	01	04	01	
105-026		NAPOLEON AV	DANNEEL	JC	06/05/2018	01	04	01	
105-027		MILAN	DANNEEL	JC	06/05/2018	01	04	01	
105-028		DANNEEL	GEN PERSHING	JC	06/05/2018	01	04	01	
105-029		GEN PERSHING	DRYADES	JC	06/05/2018	01	04	01	
105-030		DANNEEL	MARENGO	JC	06/05/2018	01	04	01	
105-031		DANNEEL	GEN PERSHING	JC	06/05/2018	01	04	01	
105-032		DANNEEL	NAPOLEON AV	JC	06/05/2018	01	04	01	
105-033		NAPOLEON AV	DRYADES	JC	06/05/2018	01	04	01	
105-034		GEN PERSHING	DRYADES	JC	06/05/2018	01	04	01	
105-035		MILAN	DRYADES	JC	06/05/2018	01	04	01	
105-036		DRYADES	MARENGO	JC	06/05/2018	01	04	01	
105-037		DRYADES	GEN PERSHING	6/5/18	06/05/2018	01	04	01	
105-038		DRYADES	GEN PERSHING	JC	06/05/2018	01	04	01	
105-039		DRYADES	NAPOLEON AV	JC	06/05/2018	01	04	01	
105-040		GEN PERSHING	LOYOLA AV	JC	06/05/2018	01	04	01	
105-041		GEN PERSHING	S SARATOGA	JC	06/05/2018	01	04	01	
105-042		GEN PERSHING	LOYOLA AV	JC	06/05/2018	01	04	01	
105-043		LOYOLA AV	NAPOLEON AV	JC	06/06/2018	01	04	01	
105-044		GEN PERSHING	S SARATOGA	JC	06/06/2018	01	04	01	
105-045		NAPOLEON AV	LOYOLA AV	JC	06/06/2018	01	04	01	
106-001		MARENGO	S ROBERTSON	JC	06/06/2018	01	04	01	
106-003		GEN TAYLOR	MAGNOLIA	JC	06/06/2018	01	04	01	
106-004		GEN TAYLOR	FRERET	JC	06/06/2018	01	04	01	
106-005		S ROBERTSON	MILAN	JC	06/06/2018	01	04	01	
107-022		S CLAIBORNE AV	GEN TAYLOR	JC	06/06/2018	01	04	01	
107-055		CLARA	GEN TAYLOR	JC	06/06/2018	01	04	01	
107-061		CLARA	GEN TAYLOR	JC	06/06/2018	01	04	01	
108-046		NAPOLEON AV	S ROMAN	JC	06/06/2018	01	04	01	
112-033		LOUISIANA AV	CHIPPEWA	JC	06/06/2018	01	04	01	
112-034		MAGAZINE	LOUISIANA AV	JC	06/06/2018	01	04	01	
112-035		LOUISIANA AV	CONSTANCE	JC	06/06/2018	01	04	01	
112-039		CONSTANCE	LOUISIANA AV	JC	06/06/2018	01	04	01	
113-029		ALINE	CAMP	JC	06/06/2018	01	04	01	
114-027		BARONNE	AMELIA	JC	06/06/2018	01	04	01	
115-044		PENISTON	DRYADES	JC	06/06/2018	01	04	01	
116-040		LOUISIANA AV	MAGNOLIA	JC	06/06/2018	01	04	01	
116-042		LOUISIANA AV	MAGNOLIA	JC	06/06/2018	01	04	01	
116-043		MAGNOLIA	AMELIA	JC	06/06/2018	01	04	01	

STRUCT_1	ADDRESS	STREET	CROSS STREET	INSPECTOR	INSP_DATE	C	F	W	REMARKS
116-054		LOUISIANA AV	WILLOW LN	JC	06/06/2018	01	04	01	
116-082		MAGNOLIA	LOUISIANA AV	JC	06/08/2018	01	04	01	
117-038		7TH	TCHOUPITOULAS	JC	06/06/2018	01	04	01	
119-008		COLISEUM	PLEASANT	JC	06/06/2018	01	04	01	
122-058		MAGNOLIA	TOLEDANO	JC	06/08/2018	01	04	01	
124-008		WASHINGTON AV	LIVAUDAIS	JC	06/06/2018	01	04	01	
126-028		PRYTANIA	2ND	JC	06/06/2018	01	04	01	
126-041		COLISEUM	3RD	JC	06/06/2018	01	04	01	
129-053		S LIBERTY	PHILIP	JC	06/06/2018	01	04	01	
131-009		WASHINGTON AV	S PRIEUR	JC	06/06/2018	01	04	01	
131-036		S DERBIGNY	SECOND	JC	06/06/2018	01	04	01	
132-011		S TONTI	WASHINGTON AV	JC	06/06/2018	01	04	01	
133-005		S DORGENOIS	THALIA	JC	06/06/2018	01	04	01	
133-069		LOUISIANA AV PK	S BROAD	JC	06/06/2018	01	04	01	
134-004		ERATO	S GAYOSO	JC	06/06/2018	01	04	01	
134-035		ELBA	S LOPEZ	JC	06/06/2018	01	04	01	
134-066		S DUPRE	WALMSLEY AV	JC	06/06/2018	01	04	01	
135-004		VENDOME PL	THALIA	RD	06/02/2018	01	01	01	
141-032		SIMON BOLIVAR AV	JOSEPHINE	JC	06/07/2018	01	04	01	
142-002		JOSEPHINE	S ROBERTSON	JC	06/06/2018	01	04	01	
142-003		S ROBERTSON	ST ANDREW	JC	06/06/2018	01	04	01	
142-004		ST ANDREW	FRERET	JC	06/06/2018	01	04	01	
142-005		JACKSON AV	FRERET	JC	06/06/2018	01	04	01	
142-006		FRERET	JOSEPHINE	JC	06/06/2018	01	04	01	
142-007		FRERET	ST ANDREW	JC	06/06/2018	01	04	01	
142-008		ST ANDREW	LASALLE	JC	06/07/2018	01	04	01	
142-009		JACKSON AV	LASALLE	JC	06/07/2018	01	04	01	
142-010		JOSEPHINE	LASALLE	JC	06/07/2018	01	04	01	
142-011		LASALLE	ST ANDREW	JC	06/07/2018	01	04	01	
142-012		ST ANDREW	S LIBERTY	JC	06/07/2018	01	04	01	
142-013		JOSEPHINE	S LIBERTY	JC	06/07/2018	01	04	01	
142-014		S LIBERTY	ST ANDREW	JC	06/07/2018	01	04	01	
142-015		ST ANDREW	LOYOLA AV	JC	06/07/2018	01	04	01	
142-016		JACKSON AV	S LIBERTY	JC	06/07/2018	01	04	01	
142-017		S LIBERTY	PHILIP	JC	06/07/2018	01	04	01	
142-018		S LIBERTY	JOSEPHINE	JC	06/07/2018	01	04	01	
143-022		CLARA	MARTIN LUTHER KING BL	JC	06/07/2018	01	04	01	
143-026		CLARA	FELICITY	JC	06/07/2018	01	04	01	
143-027		FELICITY	MAGNOLIA	JC	06/07/2018	01	04	01	
143-028		FELICITY	MAGNOLIA	JC	06/07/2018	01	04	01	
147-007		FELICITY	ST THOMAS	JC	08/03/2018	01	04	01	

STRUCT_1	ADDRESS	STREET	CROSS STREET	INSPECTOR	INSP_DATE	C	F	W	REMARKS
155-007		S SARATOGA	EUTERPE	JC	06/07/2018	01	04	01	
155-025		ORETHA CASTLE	FELICITY	JC	06/07/2018	01	04	01	
155-060		ORETHA CASTLE	ERATO	JC	06/07/2018	01	04	01	
155-061		ERATO	BARONNE	JC	06/07/2018	01	04	01	
155-062		THALIA	ORETHA CASTLE HALEY BL	JC	06/07/2018	01	04	01	
155-063		ORETHA CASTLE	DRYADES MARKET	JC	06/07/2018	01	04	01	
155-064		ORETHA CASTLE	MARTIN LUTHER KING BL	JC	06/07/2018	01	04	01	
155-066		MARTIN LUTHER KING	ORETHA CASTLE HALEY BL	JC	06/07/2018	01	04	01	
155-067		MARTIN LUTHER KING	ORETHA CASTLE HALEY BL	JC	06/07/2018	01	04	01	
155-068		FELICITY	SIMON BOLIVAR AV	JC	06/07/2018	01	04	01	
155-069		TERPSICHORE	SIMON BOLIVAR AV	JC	06/07/2018	01	04	01	
155-070		SIMON BOLIVAR AV	MARTIN LUTHER KING BL	JC	06/07/2018	01	04	01	
156-001		TERPSICHORE	S ROBERTSON	JC	06/07/2018	01	04	01	
156-002		FELICITY	S ROBERTSON	JC	06/07/2018	01	04	01	
156-003		S ROBERTSON	MARTIN LUTHER KING BL	JC	06/07/2018	01	04	01	
156-004		MARTIN LUTHER KING	FRERET	JC	06/08/2018	01	04	01	
156-005		FELICITY	FRERET	JC	06/08/2018	01	04	01	
156-006		FRERET	TERPSICHORE	JC	06/08/2018	01	04	01	
156-007		FRERET	MARTIN LUTHER KING BL	JC	06/08/2018	01	04	01	
156-008		MARTIN LUTHER KING	LASALLE	JC	06/08/2018	01	04	01	
156-009		FELICITY	LASALLE	JC	06/08/2018	01	04	01	
156-010		LASALLE	TERPSICHORE	JC	06/08/2018	01	04	01	
156-011		LASALLE	MARTIN LUTHER KING BL	JC	06/08/2018	01	04	01	
156-012		MARTIN LUTHER KING	S LIBERTY	JC	06/08/2018	01	04	01	
156-013		FELICITY	S LIBERTY	JC	06/08/2018	01	04	01	
156-014		FELICITY	S LIBERTY	JC	06/08/2018	01	04	01	
156-015		S LIBERTY	TERPSICHORE	JC	06/08/2018	01	04	01	
156-016		TERPSICHORE	FRERET	JC	06/08/2018	01	04	01	
156-017		MARTIN LUTHER KING	LOYOLA AV	JC	06/08/2018	01	04	01	
156-018		THALIA	S ROBERTSON	JC	06/08/2018	01	04	01	
156-019		S ROBERTSON	MARTIN LUTHER KING BL	JC	06/08/2018	01	04	01	
156-020		MARTIN LUTHER KING	FRERET	JC	06/08/2018	01	04	01	
156-021		S ROBERTSON	ERATO	JC	06/08/2018	01	04	01	
156-022		ERATO	FRERET	JC	06/08/2018	01	04	01	
156-023		ERATO	FRERET	JC	06/08/2018	01	04	01	
156-024		ERATO	S LIBERTY	JC	06/08/2018	01	04	01	
156-025		ERATO	S ROBERTSON	JC	06/08/2018	01	04	01	
156-026		MARTIN LUTHER KING	S ROBERTSON	JC	06/08/2018	01	04	01	
156-027		MARTIN LUTHER KING	S ROBERTSON	JC	06/08/2018	01	04	01	
156-028		THALIA	FRERET	JC	06/08/2018	01	04	01	
156-029		THALIA	LASALLE	JC	06/08/2018	01	04	01	

STRUCT_1	ADDRESS	STREET	CROSS STREET	INSPECTOR	INSP_DATE	C	F	W	REMARKS
156-030		THALIA	S LIBERTY	JC	06/08/2018	01	04	01	
156-031		S LIBERTY	ERATO	JC	06/11/2018	01	04	01	
156-032		ERATO	S LIBERTY	JC	06/11/2018	01	04	01	
156-033		ERATO	S LIBERTY	JC	06/11/2018	01	04	01	
156-034		ERATO	S LIBERTY	JC	06/11/2018	01	04	01	
156-037		S LIBERTY	MARTIN LUTHER KING BL	JC	06/11/2018	01	04	01	
156-038		MARTIN LUTHER KING	S LIBERTY	JC	06/11/2018	01	04	01	
156-039		MARTIN LUTHER KING	S LIBERTY	JC	06/11/2018	01	04	01	
156-040		MARTIN LUTHER KING	LOYOLA AV	JC	06/11/2018	01	04	01	
156-041		MARTIN LUTHER KING	S ROBERTSON	JC	06/11/2018	01	04	01	
156-042		ERATO	ROBERTSON	JC	06/11/2018	01	04	01	
156-043		ERATO	S LIBERTY	JC	06/18/2018	01	04	01	
156-044		MARTIN LUTHER KING	S ROBERTSON	JC	06/18/2018	01	04	01	
158-016		HOWARD AV	S PETERS	JC	08/30/2018	01	04	01	
159-039		CONSTANCE	THALIA	JC	08/30/2018	01	04	01	
159-048		TCHOUPITOULAS	HOWARD AV	JC	08/03/2018	01	04	01	
159-064		ST JOSEPH	MAGAZINE	JC	08/03/2018	01	04	01	
160-025		CLIO	PRYTANIA	JC	06/11/2018	01	04	01	
160-026		CLIO	PRYTANIA	JC	06/11/2018	01	04	01	
160-037		PRYTANIA	ERATO	JC	06/11/2018	01	04	01	
160-038		ERATO	COLISEUM	JC	06/11/2018	01	04	01	
160-039		COLISEUM	THALIA	JC	06/11/2018	01	04	01	
160-040		PRYTANIA	THALIA	JC	06/11/2018	01	04	01	
160-041		THALIA	COLISEUM	JC	06/11/2018	01	04	01	
161-001		CLIO	BARONNE	JC	06/11/2018	01	04	01	
161-004		CLIO	CARONDELET	JC	06/14/2018	01	04	01	
161-006		CALLIOPE	CARONDELET	JC	08/03/2018	01	04	01	
161-009		HOWARD AV	LEE CI	DM	02/21/2018	02	01	01	
161-012		CLIO	ST CHARLES AV	JC	06/14/2018	01	04	01	
161-013		CLIO	ST CHARLES AV	JC	06/14/2018	01	04	01	
161-015		CLIO	ST CHARLES AV	JC	06/14/2018	01	04	01	
161-016		CLIO	HIGH SCHOOL AL	JC	06/14/2018	01	04	01	
161-023		CLIO	PRYTANIA AL	JC	06/14/2018	01	04	01	
162-001		ORETHA CASTLE	CLIO	JC	06/14/2018	01	04	01	
162-003		CLIO	S RAMPART	JC	06/14/2018	01	04	01	
162-004		CLIO	ORETHA CASTLE HALEY BL	JC	06/14/2018	01	04	01	
162-005		ORETHA CASTLE	EARHART BL	DM	02/21/2018	02	01	01	
162-022		ORETHA CASTLE	CLIO	JC	06/14/2018	01	04	01	
162-023		S RAMPART	CLIO	JC	06/14/2018	01	04	01	
162-025		SIMON BOLIVAR AV	CLIO	JC	06/14/2018	01	04	01	
162-026		SIMON BOLIVAR AV	EARHART BL	JC	06/13/2018	01	04	01	

STRUCT_1	ADDRESS	STREET	CROSS STREET	INSPECTOR	INSP_DATE	C	F	W	REMARKS
162-027		SIMON BOLIVAR AV	CLIO	JC	06/13/2018	01	04	01	
163-034		SIMON BOLIVAR AV	EARHART BL	J.B.	11/01/2018	01	01	01	
164-009		CLARA	EUPHROSINE	DM	02/21/2018	01	01	01	
168-016		CLIO	S DUPRE	JC	06/13/2018	01	04	01	
168-017		S DUPRE	CLIO	JC	06/13/2018	01	04	01	
168-018		S DUPRE	EARHART BL	JC	06/13/2018	01	04	01	
168-029		EUPHROSINE	S LOPEZ	JC	06/13/2018	01	04	01	
171-021		COMMERCE	GIROD	DM	02/21/2018	01	01	02	
171-032		FULTON	JULIA	DM	02/21/2018	02	01	01	
171-034		FULTON	GIROD	DM	02/25/2018	01	01	01	
172-033		ST CHARLES AV	GIROD	DM	03/01/2018	01	01	01	
172-045		JULIA	CAMP	DM	03/01/2018	01	01	01	
173-032		S RAMPART	JULIA	DM	03/01/2018	01	01	01	
174-010		S LIBERTY	GIROD	DM	03/01/2018	01	01	01	
175-004		CYPRESS	S DERBIGNY	DM	03/01/2018	01	01	01	
175-007		S CLAIBORNE AV	JULIA	DM	03/01/2018	01	01	01	
176-001		CANAL	WELLS	KH	01/08/2018	01	01	01	
176-002		CANAL	S DELTA	KH	01/08/2018	01	01	01	
176-003		CANAL	CANAL PLACE EAST	KH	01/08/2018	01	01	01	
176-004		CANAL	CANAL PLACE EAST	KH	01/08/2018	01	01	01	
176-012		CANAL	CANAL PLACE EAST	KH	01/08/2018	01	01	01	
176-013		IBERVILLE	CANAL PLACE WEST	KH	01/08/2018	01	01	01	
177-017		POYDRAS	CONSTANCE	DM	03/01/2018	01	01	01	
177-037		CANAL	DECATUR	KH	01/08/2018	01	01	01	
177-038		CANAL	N PETERS	KH	01/08/2018	01	01	01	
177-039		CANAL	N PETERS	KH	01/08/2018	01	01	01	
177-040		N PETERS	CANAL	KH	01/08/2018	01	01	01	
177-041		N PETERS	IBERVILLE	KH	01/08/2018	01	01	01	
177-042		N PETERS	BIENVILLE	KH	01/08/2018	01	01	01	
177-043		BIENVILLE	CLAY	KH	01/08/2018	01	01	01	
177-044		CANAL	N PETERS	KH	01/08/2018	01	01	01	
177-045		CANAL	N FRONT	KH	01/08/2018	01	01	01	
177-046		CANAL	N FRONT	KH	10/09/2018	01	01	01	
177-047		IBERVILLE	DECATUR	KH	01/09/2018	01	01	01	
177-048		IBERVILLE	CLINTON	KH	01/09/2018	01	01	01	
177-049		CLINTON	BIENVILLE	KH	01/08/2018	01	01	01	
177-050		BIENVILLE	DECATUR	KH	01/08/2018	01	01	01	
177-051		DECATUR	CONTI	KH	01/08/2018	01	01	01	
177-052		BIENVILLE	N PETERS	KH	01/10/2018	01	01	01	
177-055		IBERVILLE	CLAY	KH	01/10/2018	01	01	01	
177-056		IBERVILLE	CLAY	KH	01/10/2018	01	01	01	

STRUCT_1	ADDRESS	STREET	CROSS STREET	INSPECTOR	INSP_DATE	C	F	W	REMARKS
177-057		IBERVILLE	N FRONT	KH	10/10/2018	01	01	01	
177-058		IBERVILLE	N FRONT	KH	10/10/2018	01	01	01	
177-061		CANAL	N PETERS	KH	01/10/2018	01	01	01	
177-064		IBERVILLE	N PETERS	FB	09/18/2018	01	04	01	N/A THE WESTERN HOTEL
178-001		UNION	BARONNE	KH	01/10/2018	01	01	01	
178-002		BARONNE	UNION	KH	01/10/2018	01	01	01	
178-003		BARONNE	PERDIDO	KH	01/10/2018	01	01	01	
178-004		UNION	BARONNE	KH	01/11/2018	01	01	01	
178-005		BARONNE	GRAVIER	KH	01/11/2018	01	01	01	
178-006		BARONNE	PERDIDO	KH	01/11/2018	01	01	01	
178-007		UNION	CARONDELET	KH	01/11/2018	01	01	01	
178-008		CARONDELET	GRAVIER	KH	01/11/2018	01	01	01	
178-009		CARONDELET	PERDIDO	KH	01/11/2018	01	01	01	
178-010		UNION	CARONDELET	KH	01/11/2018	01	01	01	
178-011		CARONDELET	GRAVIER	KH	01/11/2018	01	01	01	
178-012		CARONDELET	PERDIDO	KH	01/11/2018	01	01	01	
178-013		PERDIDO	ST CHARLES AV	KH	01/12/2018	01	01	01	
178-014		UNION	ST CHARLES AV	KH	01/12/2018	01	01	01	
178-015		ST CHARLES AV	UNION	KH	01/12/2018	01	01	01	
178-016		ST CHARLES AV	UNION	KH	01/12/2018	01	01	01	
178-018		ST CHARLES AV	UNION	KH	01/12/2018	01	01	01	
178-019		BARONNE	POYDRAS	KH	01/12/2018	01	01	01	
178-020		POYDRAS	BARONNE	KH	01/16/2018	01	01	01	
178-021		POYDRAS	CARROLL	KH	01/16/2018	01	01	01	
178-022		POYDRAS	CARROLL	KH	01/16/2018	01	01	01	
178-023		CARROLL	POYDRAS	KH	01/16/2018	01	01	01	
178-024		CARROLL	PERDIDO	KH	01/16/2018	01	01	01	
178-025		PERDIDO	CARONDELET	KH	01/16/2018	01	01	01	
178-026		POYDRAS	CARROLL	KH	01/16/2018	01	01	01	
178-027		POYDRAS	CARONDELET	KH	01/16/2018	01	01	01	
178-028		CARONDELET	POYDRAS	KH	01/16/2018	01	01	01	
178-029		CARONDELET	POYDRAS	KH	01/16/2018	01	01	01	
178-030		CARONDELET	POYDRAS	KH	01/16/2018	01	01	01	
178-031		CARONDELET	PERDIDO	KH	01/16/2018	01	01	01	
178-032		POYDRAS	CARONDELET	KH	01/19/2018	01	01	01	
178-033		POYDRAS	ST CHARLES AV	KH	01/19/2018	01	01	01	
178-034		POYDRAS	ST CHARLES AV	KH	01/29/2018	01	01	01	
178-035		ST CHARLES AV	PERDIDO	KH	01/29/2018	01	01	01	
178-036		ST CHARLES AV	PERDIDO	KH	01/29/2018	01	01	01	
178-037		COMMERCIAL PL	ST CHARLES AV	KH	01/29/2018	01	01	01	

STRUCT_1	ADDRESS	STREET	CROSS STREET	INSPECTOR	INSP_DATE	C	F	W	REMARKS
178-038		COMMERCIAL PL	CAMP	KH	01/29/2018	01	01	01	
178-039		POYDRAS	CAMP	KH	01/29/2018	01	01	01	
178-040		CAMP	POYDRAS	KH	01/29/2018	01	01	01	
178-041		CAMP	POYDRAS	KH	01/29/2018	01	01	01	
178-043		POYDRAS	CAMP	DM	03/01/2018	01	01	01	
178-054		ST CHARLES AV	GRAVIER	KH	01/29/2018	01	01	01	
178-055		ST CHARLES AV	GRAVIER	KH	01/29/2018	01	01	01	
178-056		GRAVIER	CAMP	KH	01/29/2018	01	01	01	
178-057		CAMP	COMMERCIAL PL	KH	01/29/2018	01	01	01	
178-059		CAMP	GRAVIER	KH	01/30/2018	01	01	01	
178-060		CARONDELET	COMMON	KH	01/30/2018	01	01	01	
178-061		CARONDELET	COMMON	KH	01/30/2018	01	01	01	
178-062		CARONDELET	GRAVIER	KH	01/30/2018	01	01	01	
178-063		CARONDELET	GRAVIER	KH	01/30/2018	01	01	01	
178-064		GRAVIER	CARONDELET	KH	01/30/2018	01	01	01	
178-065		GRAVIER	ST CHARLES AV	KH	01/30/2018	01	01	01	
178-066		GRAVIER	ST CHARLES AV	KH	01/30/2018	01	01	01	
178-067		BARONNE	GRAVIER	KH	01/30/2018	01	01	01	
178-068		GRAVIER	VARIETIES AL	KH	01/30/2018	01	01	01	
178-069		GRAVIER	VARIETIES AL	KH	01/30/2018	01	01	01	
178-070		GRAVIER	CARONDELET	KH	01/30/2018	01	01	01	
178-071		GRAVIER	BARONNE	KH	01/30/2018	01	01	01	
178-072		BARONNE	GRAVIER	KH	01/30/2018	01	01	01	
178-073		CARONDELET	UNION	KH	01/30/2018	01	01	01	
178-074		POYDRAS	BARONNE	KH	01/30/2018	01	01	01	
178-075		POYDRAS	ST CHARLES AV	KH	01/30/2018	01	01	01	
178-076		BARONNE	COMMON	KH	01/30/2018	01	01	01	
178-079		CAMP	NATCHEZ	KH	01/30/2018	01	01	01	
178-080		POYDRAS	CAMP	KH	01/30/2018	01	01	01	
178-081		ST CHARLES AV	POYDRAS	JC	08/30/2018	01	04	01	
178-082		PERDIDO	ST CHARLES AV	KH	02/05/2018	01	01	01	
178-083		ST CHARLES AV	UNION	KH	02/05/2018	01	01	01	
178-084		ST CHARLES AV	UNION	KH	02/05/2018	01	01	01	
178-085		ST CHARLES AV	UNION	KH	02/05/2018	01	01	01	
179-001		S RAMPART	GRAVIER	KH	02/05/2018	01	01	01	
179-002		LOYOLA AV	GRAVIER	KH	02/05/2018	01	01	01	
179-003		GRAVIER	LOYOLA AV	KH	02/05/2018	01	01	01	
179-004		LOYOLA AV	GRAVIER	KH	02/05/2018	01	01	01	
179-005		LOYOLA AV	PERDIDO	KH	02/05/2018	01	01	01	
179-006		GRAVIER	O"KEEFE AV	KH	02/05/2018	01	01	01	
179-007		O"KEEFE AV	UNION	KH	02/05/2018	01	01	01	

STRUCT_1	ADDRESS	STREET	CROSS STREET	INSPECTOR	INSP_DATE	C	F	W	REMARKS
179-008		O"KEEFE AV	UNION	KH	02/05/2018	01	01	01	
179-009		UNION	O"KEEFE AV	KH	02/05/2018	01	01	01	
179-010		O"KEEFE AV	PERDIDO	KH	02/05/2018	01	01	01	
179-011		S RAMPART	PERDIDO	KH	02/05/2018	01	01	01	
179-012		S RAMPART	PERDIDO	KH	02/05/2018	01	01	01	
179-013		S RAMPART	PERDIDO	KH	02/05/2018	01	01	01	
179-014		PERDIDO	LOYOLA AV	KH	02/05/2018	01	01	01	
179-015		PERDIDO	LOYOLA AV	KH	02/05/2018	01	01	01	
179-016		LOYOLA AV	PERDIDO	KH	02/05/2018	01	01	01	
179-017		LOYOLA AV	POYDRAS	KH	02/05/2018	01	01	01	
179-018		S RAMPART	POWHATAN	KH	02/08/2018	01	01	01	
179-019		POYDRAS	S RAMPART	KH	02/08/2018	01	01	01	
179-020		POYDRAS	LOYOLA AV	KH	02/08/2018	01	01	01	
179-021		POYDRAS	O"KEEFE AV	KH	02/08/2018	01	01	01	
179-022		O"KEEFE AV	PERDIDO	KH	02/08/2018	01	01	01	
179-023		PERDIDO	PENN	KH	02/08/2018	01	01	01	
179-024		PENN	POYDRAS	KH	02/19/2018	01	01	01	
179-025		O"KEEFE AV	SERVITUDE	KH	10/09/2018	01	01	01	
179-026		PENN	POYDRAS	K.H.	02/19/2018	01	01	01	
179-027		O"KEEFE AV	GRAVIER	K.H.	02/19/2018	01	01	01	
179-028		LOYOLA AV	TULANE AV	K.H.	02/19/2018	01	01	01	
179-029		LOYOLA AV	TULANE AV	K.H.	02/19/2018	01	01	01	
179-030		LOYOLA AV	TULANE AV	K.H.	02/19/2018	01	01	01	
179-031		LOYOLA AV	GRAVIER	K.H.	02/19/2018	01	01	01	
179-032		GRAVIER	S SARATOGA	K.H.	02/19/2018	01	01	01	
179-033		GRAVIER	S SARATOGA	K.H.	02/19/2018	01	01	01	
179-034		PERDIDO	S SARATOGA	K.H.	02/19/2018	01	01	01	
179-035		PERDIDO	LOYOLA AV	K.H.	02/19/2018	01	01	01	
179-036		S SARATOGA	GRAVIER	K.H.	02/19/2018	01	01	01	
179-037		S SARATOGA	GRAVIER	KH	02/19/2018	01	01	01	
179-038		GRAVIER	LOYOLA AV	K.H.	02/19/2018	01	01	01	
179-039		POYDRAS	S SARATOGA	K.H.	02/19/2018	01	01	01	
179-040		POYDRAS	LOYOLA AV	K.H.	02/19/2018	01	01	01	
179-041		POYDRAS	S SARATOGA	KH	02/19/2018	01	01	01	
179-042		POYDRAS	LOYOLA AV	K.H.	02/19/2018	01	01	01	
179-043		POYDRAS	S SARATOGA	K.H.	02/19/2018	01	01	01	
179-044		POYDRAS	LOYOLA AV	K.H.	02/19/2018	01	01	01	
179-045		S RAMPART	POWHATAN	K.H.	02/20/2018	01	01	01	
179-046		POYDRAS	O"KEEFE AV	KH	02/20/2018	01	01	01	
179-047		O"KEEFE AV	POYDRAS	KH	02/20/2018	01	01	01	
179-048		POYDRAS	PENN	KH	02/20/2018	01	01	01	

STRUCT_1	ADDRESS	STREET	CROSS STREET	INSPECTOR	INSP_DATE	C	F	W	REMARKS
179-049		POYDRAS	S RAMPART	KH	02/20/2018	01	01	01	
179-050		GRAVIER	O"KEEFE AV	KH	02/20/2018	01	01	01	
179-051		GRAVIER	O"KEEFE AV	KH	02/21/2018	01	01	01	
180-001		LA SALLE PL	GRAVIER	KH	02/20/2018	01	01	01	
180-002		LA SALLE PL	GRAVIER	K.H.	02/20/2018	01	01	01	
180-003		LA SALLE PL	GRAVIER	K.H.	02/20/2018	01	01	01	
180-004		LA SALLE PL	GRAVIER	K.H.	02/20/2018	01	01	01	
180-005		GRAVIER	S LIBERTY	KH	02/20/2018	01	01	01	
180-006		S LIBERTY	GRAVIER	KH	02/20/2018	01	01	01	
180-007		S LIBERTY	TULANE AV	KH	02/20/2018	01	01	01	
180-008		GRAVIER	FRERET	KH	02/20/2018	01	01	01	
180-009		GRAVIER	FRERET	KH	02/20/2018	01	01	01	
180-010		LA SALLE PL	GRAVIER	KH	02/20/2018	01	01	01	
180-011		LA SALLE PL	GRAVIER	K.H	02/20/2018	01	01	01	
180-012		LA SALLE PL	GRAVIER	KH	02/20/2018	01	01	01	
180-013		LA SALLE PL	GRAVIER	KH	02/20/2018	01	01	01	
180-014		LA SALLE PL	GRAVIER	KH	02/20/2018	01	01	01	
180-015		PERDIDO	MAGNOLIA	KH	02/20/2018	01	01	01	
180-016		PERDIDO	S ROBERTSON	KH	02/21/2018	01	01	01	
180-017		S ROBERTSON	PERDIDO	KH	02/21/2018	01	01	01	
180-018		S ROBERTSON	PERDIDO	KH	02/21/2018	01	01	01	
180-019		S ROBERTSON	POYDRAS	KH	02/21/2018	01	01	01	
180-020		PERDIDO	FRERET	KH	02/21/2018	01	01	01	
180-021		FRERET	PERDIDO	KH	02/21/2018	01	01	01	
180-022		FRERET	POYDRAS	KH	02/21/2018	01	01	01	
180-023		FRERET	PERDIDO	KH	02/21/2018	01	01	01	
180-024		FRERET	GRAVIER	KH	02/21/2018	01	01	01	
180-025		PERDIDO	LA SALLE PL	KH	02/21/2018	01	01	01	
180-026		PERDIDO	S LIBERTY	KH	02/21/2018	01	01	01	
180-027		LA SALLE PL	POYDRAS	KH	02/21/2018	01	01	01	
180-029		LA SALLE PL	POYDRAS	KH	02/21/2018	01	01	01	
180-030		POYDRAS	S LIBERTY	KH	02/21/2018	01	01	01	
180-031		POYDRAS	S LIBERTY	KH	02/21/2018	01	01	01	
180-033		POYDRAS	CLARA	KH	02/21/2018	01	01	01	
180-034		POYDRAS	MAGNOLIA	KH	02/21/2018	01	01	01	
180-035		POYDRAS	S ROBERTSON	KH	04/18/2018	01	01	01	
180-036		POYDRAS	LA SALLE PL	KH	04/18/2018	01	01	01	
180-037		POYDRAS	LA SALLE PL	KH	04/18/2018	01	01	01	
180-038		POYDRAS	S LIBERTY	KH	04/18/2018	01	01	01	
180-039		POYDRAS	S LIBERTY	KH	04/18/2018	01	01	01	
180-040		POYDRAS	S LIBERTY	KH	04/18/2018	01	01	01	

STRUCT_1	ADDRESS	STREET	CROSS STREET	INSPECTOR	INSP_DATE	C	F	W	REMARKS
180-041		POYDRAS	S LIBERTY	KH	04/18/2018	01	01	01	
180-042		TULANE AV	MAGNOLIA	KH	04/18/2018	01	01	01	
180-043		TULANE AV	MAGNOLIA	KH	04/18/2018	01	01	01	
180-044		TULANE AV	MAGNOLIA	KH	04/18/2018	01	01	01	
180-045		GRAVIER	MAGNOLIA	KH	04/18/2018	01	01	01	
180-047		GRAVIER	FRERET	KH	04/18/2018	01	01	01	
180-048		PERDIDO	MAGNOLIA	KH	04/19/2018	01	01	01	
180-049		S LIBERTY	GRAVIER	KH	04/19/2018	01	01	01	
180-050		GRAVIER	S CLAIBORNE AV	KH	04/19/2018	01	01	01	
180-051		PERDIDO	LA SALLE PL	KH	04/22/2018	01	01	01	
181-001		S CLAIBORNE AV	GRAVIER	KH	04/19/2018	01	01	01	
181-002		GRAVIER	S CLAIBORNE AV	KH	04/20/2018	01	01	01	
181-003		S CLAIBORNE AV	GRAVIER	KH	04/19/2018	01	01	01	
181-004		S CLAIBORNE AV	TULANE AV	KH	04/19/2018	01	01	01	
181-005		S CLAIBORNE AV	GRAVIER	KH	04/19/2018	01	01	01	
181-006		PERDIDO	CLARA	KH	04/19/2018	01	01	01	
181-007		CLARA	PERDIDO	KH	04/19/2018	01	01	01	
181-008		CLARA	POYDRAS	KH	04/19/2018	01	01	01	
181-009		POYDRAS	S CLAIBORNE AV	KH	04/19/2018	01	01	01	
181-010		POYDRAS	CLARA	DM	03/01/2018	01	01	02	
181-013		PERDIDO	CLARA	KH	04/19/2018	01	01	01	
181-014		CLARA	POYDRAS	K.H	04/19/2018	01	01	01	
181-015		PERDIDO	S CLAIBORNE AV	KH	04/19/2018	01	01	01	
181-016		S CLAIBORNE AV	POYDRAS	KH	04/16/2018	01	01	01	
181-021		S DERBIGNY	S CLAIBORNE AV	EL	07/02/2018	01	01	01	
181-022		S DERBIGNY	TULANE AV	JC	06/13/2018	01	04	01	
181-029		S ROMAN	POYDRAS	EL	04/30/2018	01	01	01	
181-035		PERDIDO	BOLIVAR	JC	06/13/2018	01	04	01	
181-037		POYDRAS	S ROMAN	JC	06/13/2018	01	04	01	
181-040		S CLAIBORNE AV	PERDIDO	KH	04/19/2018	01	01	01	
182-001		GRAVIER	S PRIEUR	JC	06/13/2018	01	04	01	
182-004		S PRIEUR	GRAVIER	JB	01/20/2018	01	01	01	
182-005		S PRIEUR	GRAVIER	JB	01/20/2018	01	01	01	
182-006		S PRIEUR	PERDIDO	JB	01/20/2018	01	01	01	
182-007		GRAVIER	S JOHNSON	JB	01/20/2018	01	01	01	
182-008		S JOHNSON	GRAVIER	JB	01/20/2018	01	01	01	
182-009		S JOHNSON	PERDIDO	JB	01/20/2018	01	01	01	
182-010		S JOHNSON	PERDIDO	JB	01/20/2018	01	01	01	
182-011		PERDIDO	S GALVEZ	JB	01/20/2018	01	01	01	
182-012		S JOHNSON	POYDRAS	JB	01/20/2018	01	01	01	
182-013		S PRIEUR	PERDIDO	JB	01/20/2018	01	01	01	

STRUCT_1	ADDRESS	STREET	CROSS STREET	INSPECTOR	INSP_DATE	C	F	W	REMARKS
182-014		PERDIDO	S JOHNSON	JB	01/20/2018	01	01	01	
182-015		PERDIDO	BERTRAND	JB	01/20/2018	01	01	01	
182-016		BERTRAND	POYDRAS	JB	01/20/2018	01	01	01	
182-017		S PRIEUR	POYDRAS	JB	01/20/2018	01	01	01	
182-018		S PRIEUR	POYDRAS	JB	01/20/2018	01	01	01	
182-019		POYDRAS	BERTRAND	JB	01/21/2018	01	01	01	
182-020		POYDRAS	S JOHNSON	JB	01/21/2018	01	01	01	
182-021		S PRIEUR	POYDRAS	DM	03/05/2018	01	01	01	
182-022		POYDRAS	S JOHNSON	DM	03/05/2018	01	01	02	
182-023		S JOHNSON	LAFAYETTE	DM	03/05/2018	01	01	01	
182-024		POYDRAS	S ROMAN	DM	03/05/2018	02	01	01	
182-025		S ROMAN	LAFAYETTE	DM	03/05/2018	01	01	01	
182-026		S PRIEUR	LAFAYETTE	DM	03/05/2018	01	01	01	
182-027		LAFAYETTE	S JOHNSON	EL	04/30/2018	01	01	01	
182-028		LAFAYETTE	S GALVEZ	DM	03/09/2018	01	01	01	
182-029		LAFAYETTE	S ROMAN	DM	03/09/2018	01	01	01	
182-030		LAFAYETTE	BERTRAND	DM	03/09/2018	01	01	02	
182-032		S PRIEUR	LAFAYETTE	DM	03/09/2018	01	01	01	
182-034		S PRIEUR	CYPRESS	DM	03/09/2018	01	01	01	
182-035		CYPRESS	S ROMAN	DM	03/09/2018	01	01	01	
182-036		S ROMAN	JULIA	EL	04/30/2018	01	01	01	
182-038		CYPRESS	S JOHNSON	EL	04/30/2018	01	01	01	
182-039		S PRIEUR	JULIA	EL	05/01/2018	01	01	01	
182-040		JULIA	S ROMAN	EL	05/01/2018	01	01	01	
182-041		JULIA	S ROMAN	EL	05/01/2018	01	01	01	
182-042		BERTRAND	POYDRAS	EL	05/01/2018	01	01	01	
183-001		S ROCHEBLAVE	BRADISH AL	JB	01/21/2018	01	01	01	
183-002		BRADISH AL	S TONTI	JB	01/21/2018	01	01	01	
183-003		S ROCHEBLAVE	GRAVIER	JB	01/21/2018	01	01	01	
183-004		GRAVIER	S DORGENOIS	JB	01/21/2018	01	01	01	
183-005		GRAVIER	N TONTI	JB	01/21/2018	01	01	01	
183-006		N TONTI	TULANE AV	JB	01/21/2018	01	01	01	
183-007		S ROCHEBLAVE	PERDIDO	JB	01/21/2018	01	01	01	
183-008		S ROCHEBLAVE	PERDIDO	JB	01/21/2018	01	01	01	
183-009		PERDIDO	S ROCHEBLAVE	JB	01/21/2018	01	01	01	
183-010		PERDIDO	N TONTI	JB	01/21/2018	01	01	01	
183-011		S TONTI	PERDIDO	JB	01/21/2018	01	01	01	
183-012		GRAVIER	S MIRO	JB	01/21/2018	01	01	01	
183-013		S MIRO	GRAVIER	JB	01/21/2018	01	01	01	
183-014		S MIRO	TULANE AV	FGJ	01/22/2018	01	01	01	
183-015		S MIRO	PERDIDO	FGJ	01/22/2018	01	01	01	

STRUCT_1	ADDRESS	STREET	CROSS STREET	INSPECTOR	INSP_DATE	C	F	W	REMARKS
183-016		PERDIDO	S MIRO	FGJ	01/22/2018	01	01	01	
183-017		GRAVIER	S GALVEZ	FGJ	01/22/2018	01	01	01	
183-018		S GALVEZ	GRAVIER	FGJ	01/22/2018	01	01	01	
183-019		S GALVEZ	TULANE AV	FGJ	01/22/2018	01	01	01	
183-020		PERDIDO	S GALVEZ	FGJ	01/22/2018	01	01	01	
183-021		S GALVEZ	PERDIDO	FGJ	01/22/2018	01	01	01	
183-022		S GALVEZ	GRAVIER	FGJ	01/22/2018	01	01	01	
183-023		S GALVEZ	GRAVIER	FGJ	01/22/2018	01	01	01	
183-024		S ROCHEBLAVE	POYDRAS	FGJ	01/22/2018	01	01	01	
183-025		S ROCHEBLAVE	POYDRAS	FGJ	01/22/2018	01	01	01	
183-026		S ROCHEBLAVE	CYPRESS	EL	05/01/2018	01	01	01	
183-027		S ROCHEBLAVE	CYPRESS	EL	05/01/2018	01	01	01	
183-028		CYPRESS	POYDRAS	EL	05/01/2018	01	01	01	
183-029		S ROCHEBLAVE	JULIA	EL	05/01/2018	01	01	01	
183-030		S TONTI	JULIA	EL	05/02/2018	01	01	01	
183-031		N TONTI	JULIA	EL	05/01/2018	01	01	01	
183-032		N TONTI	CYPRESS	EL	05/01/2018	01	01	01	
183-033		CYPRESS	N TONTI	EL	05/01/2018	01	01	01	
183-034		N TONTI	POYDRAS	DM	03/09/2018	01	01	01	
183-035		CYPRESS	S MIRO	EL	05/01/2018	01	01	01	
183-036		S MIRO	POYDRAS	EL	05/01/2018	01	01	01	
183-037		POYDRAS	S GALVEZ	EL	05/01/2018	01	01	01	
183-038		LAFAYETTE	N TONTI	EL	05/02/2018	01	01	01	
183-039		LAFAYETTE	S MIRO	EL	05/02/2018	01	01	01	
183-040		LAFAYETTE	S GALVEZ	EL	05/02/2018	01	01	01	
183-041		S GALVEZ	JULIA	EL	05/02/2018	01	01	01	
183-042		GRAVIER	S GALVEZ	FGJ	01/23/2018	01	01	01	
183-043		S GALVEZ	TULANE AV	FGJ	01/23/2018	01	01	01	
183-044		S GALVEZ	GRAVIER	FGJ	01/23/2018	01	01	01	
183-045		S GALVEZ	PERDIDO	FGJ	01/23/2018	01	01	01	
183-046		POYDRAS	S GALVEZ	FGJ	01/23/2018	01	01	01	
183-047		S GALVEZ	PERDIDO	FGJ	01/23/2018	01	01	01	
183-048		POYDRAS	S GALVEZ	EL	05/02/2018	01	01	01	
183-049		S GALVEZ	LAFAYETTE	EL	05/02/2018	01	01	01	
183-050		CYPRESS	S GALVEZ	FGJ	01/23/2018	01	01	01	
184-001		PERDIDO	S WHITE	FGJ	01/23/2018	01	01	01	
184-002		S WHITE	POYDRAS	FGJ	01/23/2018	01	01	01	
184-003		S WHITE	GRAVIER	FGJ	01/23/2018	01	01	01	
184-004		PERDIDO	JANE AL	FGJ	01/23/2018	01	01	01	
184-006		PERDIDO	S BROAD	FGJ	01/23/2018	01	01	01	
184-007		S BROAD	GRAVIER	FGJ	01/23/2018	01	01	01	

STRUCT_1	ADDRESS	STREET	CROSS STREET	INSPECTOR	INSP_DATE	C	F	W	REMARKS
184-008		GRAVIER	S WHITE	FGJ	01/24/2018	01	01	01	
184-009		S WHITE	GRAVIER	FGJ	01/24/2018	01	01	01	
184-010		GRAVIER	JANE AL	FGJ	01/24/2018	01	01	01	
184-011		GRAVIER	S BROAD	FGJ	01/24/2018	01	01	01	
184-012		GRAVIER	S BROAD	FGJ	01/24/2018	01	01	01	
184-029		POYDRAS	S DORGENOIS	EL	05/02/2018	01	01	01	
184-030		S DORGENOIS	JULIA	EL	05/02/2018	01	01	01	
184-031		S DORGENOIS	JULIA	EL	05/02/2018	01	01	01	
184-032		POYDRAS	S DORGENOIS	EL	05/02/2018	01	01	01	
184-033		POYDRAS	S BROAD	EL	05/02/2018	01	01	01	
184-038		S WHITE	PERDIDO	JB	09/12/2018	01	01	01	
184-039		GRAVIER	S BROAD	JB	09/12/2018	01	01	01	
184-040		S WHITE	TULANE AV	JB	09/12/2018	01	01	01	
185-001		S GAYOSO	GRAVIER	JC	06/13/2018	01	04	01	
185-002		S GAYOSO	GRAVIER	RL	08/30/2018	01	01	01	
185-003		GRAVIER	S DUPRE	RL	08/30/2018	01	01	01	
185-004		S DUPRE	GRAVIER	RL	08/30/2018	01	01	01	
185-005		S DUPRE	TULANE AV	RL	08/30/2018	01	01	01	
185-006		S DUPRE	GRAVIER	RL	08/30/2018	01	01	01	
185-007		S GAYOSO	GRAVIER	RL	08/30/2018	01	01	01	
185-008		S GAYOSO	PERDIDO	RL	08/30/2018	01	01	01	
185-009		PERDIDO	S GAYOSO	RL	08/30/2018	01	01	01	
185-011		S DUPRE	GRAVIER	RL	08/30/2018	01	01	01	
185-012		S LOPEZ	GRAVIER	RL	08/30/2018	01	01	01	
185-013		S LOPEZ	GRAVIER	RL	08/30/2018	01	01	01	
185-014		GRAVIER	S RENDON	RL	08/30/2018	01	01	01	
185-015		S RENDON	PERDIDO	RL	08/30/2018	01	01	01	
185-016		PERDIDO	S RENDON	RL	08/30/2018	01	01	01	
185-017		S LOPEZ	PERDIDO	RL	09/10/2018	01	01	01	
185-018		S LOPEZ	PERDIDO	RL	09/10/2018	01	01	01	
185-021		S SALCEDO	GRAVIER	RL	09/10/2018	01	01	01	
185-022		GRAVIER	S SALCEDO	RL	09/10/2018	01	01	01	
185-023		S SALCEDO	PERDIDO	RL	09/10/2018	01	01	01	
185-024		S SALCEDO	PERDIDO	RL	09/10/2018	01	01	01	
185-025		PERDIDO	S LOPEZ	RL	09/12/2018	01	01	01	
185-026		PERDIDO	S GAYOSO	RL	09/12/2018	01	01	01	
185-027		GRAVIER	S GAYOSO	RL	09/12/2018	01	01	01	
185-028		S RENDON	GRAVIER	RL	09/12/2018	01	01	01	
185-029		GRAVIER	S DUPRE	RL	09/12/2018	01	01	01	
185-030		S DUPRE	GRAVIER	RL	09/12/2018	01	01	01	
185-031		S DUPRE	GRAVIER	RL	09/12/2018	01	01	01	

STRUCT_1	ADDRESS	STREET	CROSS STREET	INSPECTOR	INSP_DATE	C	F	W	REMARKS
185-032		S DUPRE	GRAVIER	RL	09/12/2018	01	01	01	
185-033		S DUPRE	GRAVIER	RL	09/12/2018	01	01	01	
185-034		S DUPRE	PERDIDO	JB	09/12/2018	01	01	01	
185-035		S DUPRE	PERDIDO	JB	08/30/2018	01	01	01	
186-001		S TELEMACHUS	GRAVIER	JB	08/30/2018	01	01	01	
186-002		S TELEMACHUS	GRAVIER	JB	08/30/2018	01	01	01	
186-003		S TELEMACHUS	GRAVIER	JB	08/30/2018	01	01	01	
186-004		S GENOIS	GRAVIER	JB	08/30/2018	01	01	01	
186-005		S GENOIS	GRAVIER	JB	08/30/2018	01	01	01	
186-006		GRAVIER	S TELEMACHUS	JB	09/10/2018	01	01	01	
186-007		S GENOIS	GRAVIER	JB	09/10/2018	01	01	01	
186-008		S CLARK	GRAVIER	JB	09/10/2018	01	01	01	
186-009		S CLARK	GRAVIER	JB	09/10/2018	01	01	01	
186-010		S CLARK	GRAVIER	JC	06/13/2018	01	04	01	
186-011		S CLARK	GRAVIER	JB	09/10/2018	01	01	01	
186-012		GRAVIER	S JEFFERSON DAVIS PK	JB	09/10/2018	01	01	01	
186-013		S JEFFERSON DAVIS	PERDIDO	JB	09/10/2018	01	01	01	
186-014		S JEFFERSON DAVIS	GRAVIER	JB	09/10/2018	01	01	01	
186-015		GRAVIER	S JEFFERSON DAVIS PK	JB	09/10/2018	01	01	01	
186-016		S JEFFERSON DAVIS	PERDIDO	JB	09/12/2018	01	01	01	
186-017		PERDIDO	S JEFFERSON DAVIS PK	JB	09/12/2018	01	01	01	
187-001		S PIERCE	GRAVIER	JB	09/12/2018	01	01	01	
187-002		S PIERCE	GRAVIER	JB	09/12/2018	01	01	01	
187-003		GRAVIER	S PIERCE	JB	09/12/2018	01	01	01	
187-004		GRAVIER	S CARROLLTON AV	JC	06/13/2018	01	04	01	
187-005		S SCOTT	GRAVIER	JB	09/12/2018	01	01	01	
187-006		S SCOTT	GRAVIER	JB	09/12/2018	01	01	01	
187-007		GRAVIER	S SCOTT	JB	09/12/2018	01	01	01	
187-008		S CORTEZ	GRAVIER	JB	09/12/2018	01	01	01	
187-009		GRAVIER	S SCOTT	JB	09/12/2018	01	01	01	
187-010		S CARROLLTON AV	JULIA	JC	06/13/2018	01	04	01	
187-011		S SOLOMON	JULIA	JC	06/13/2018	01	04	01	
187-012		S CORTEZ	GRAVIER	JC	06/18/2018	01	04	01	
188-001		S ROCHEBLAVE	BANKS	KH	04/19/2018	01	01	01	
188-002		BANKS	S ROCHEBLAVE	K.H.	04/21/2018	01	01	01	
188-005		S ROCHEBLAVE	TULANE AV	KH	04/21/2018	01	01	01	
188-006		TULANE AV	S DORGENOIS	KH	04/21/2018	01	01	01	
188-016		S ROCHEBLAVE	TULANE AV	KH	04/21/2018	01	01	01	
188-017		TULANE AV	S TONTI	KH	04/21/2018	01	01	01	
188-018		TULANE AV	S MIRO	KH	04/21/2018	01	01	01	
188-019		TULANE AV	S GALVEZ	SC	08/03/2018	01	04	01	

STRUCT_1	ADDRESS	STREET	CROSS STREET	INSPECTOR	INSP_DATE	C	F	W	REMARKS
188-022		S DERBIGNY	TULANE AV	SC	08/03/2018	01	04	01	
188-023		TULANE AV	S CLAIBORNE AV	JC	08/03/2018	01	04	01	
188-030		S ROMAN	TULANE AV	KH	04/22/2018	01	01	01	
188-031		TULANE AV	BOLIVAR	JC	08/03/2018	01	04	01	
188-032		BOLIVAR	TULANE AV	KH	04/21/2018	01	01	01	
188-033		TULANE AV	S JOHNSON	KH	04/22/2018	01	01	01	
188-034		S JOHNSON	TULANE AV	KH	04/22/2018	01	01	01	
188-035		TULANE AV	S GALVEZ	KH	04/22/2018	01	01	01	
188-038		S ROCHEBLAVE	BANKS	KH	04/22/2018	01	01	01	
189-002		S DORGENOIS	BANKS	KH	04/22/2018	01	01	01	
189-003		S DORGENOIS	PALMYRA	KH	04/22/2018	01	01	01	
189-004		S DORGENOIS	TULANE AV	KH	04/22/2018	01	01	01	
189-005		TULANE AV	MANASSES AL	KH	04/22/2018	01	01	01	
189-006		TULANE AV	S BROAD	KH	04/22/2018	01	01	01	
189-007		BANKS	MANASSES AL	KH	04/22/2018	01	01	01	
189-008		MANASSES AL	TULANE AV	KH	04/22/2018	01	01	01	
189-009		BANKS	S BROAD	KH	04/22/2018	01	01	01	
189-010		S BROAD	BAUDIN	KH	04/22/2018	01	01	01	
189-011		BANKS	S BROAD	KH	04/22/2018	01	01	01	
189-012		S BROAD	PALMYRA	KH	04/22/2018	01	01	01	
189-013		BANKS	S WHITE	KH	04/22/2018	01	01	01	
189-014		S WHITE	BAUDIN	KH	04/22/2018	01	01	01	
189-015		BANKS	S WHITE	KH	03/08/2018	01	01	01	
189-016		S WHITE	BAUDIN	KH	05/08/2018	01	01	01	
189-017		BANKS	JANE AL	JC	08/03/2018	01	04	01	
189-018		BANKS	S BROAD	KH	05/08/2018	01	01	01	
189-019		S BROAD	BAUDIN	KH	05/08/2018	01	01	01	
189-020		BANKS	S WHITE	KH	05/08/2018	01	01	01	
189-021		S WHITE	PALMYRA	KH	05/08/2018	01	01	01	
189-022		BANKS	S WHITE	KH	05/08/2018	01	01	01	
189-023		S WHITE	PALMYRA	KH	05/08/2018	01	01	01	
189-024		BANKS	JANE AL	KH	05/08/2018	01	01	01	
189-025		BANKS	S BROAD	KH	05/08/2018	01	01	01	
189-026		JANE AL	BANKS	KH	05/08/2018	01	01	01	
189-027		S BROAD	BANKS	KH	05/08/2018	01	01	01	
189-028		BAUDIN	S WHITE	KH	05/14/2018	01	01	01	
189-029		S WHITE	TULANE AV	KH	05/08/2018	01	01	01	
189-030		TULANE AV	S WHITE	KH	05/08/2018	01	01	01	
189-031		BAUDIN	S WHITE	KH	05/14/2018	01	01	01	
189-032		S WHITE	TULANE AV	KH	05/14/2018	01	01	01	
189-033		TULANE AV	S WHITE	KH	05/14/2018	01	01	01	

STRUCT_1	ADDRESS	STREET	CROSS STREET	INSPECTOR	INSP_DATE	C	F	W	REMARKS
189-034		BAUDIN	S WHITE	KH	05/14/2018	01	01	01	
189-035		BAUDIN	S BROAD	KH	05/14/2018	01	01	01	
189-036		TULANE AV	S WHITE	KH	05/14/2018	01	01	01	
189-037		TULANE AV	S DORGENOIS	KH	05/14/2018	01	01	01	
189-038		TULANE AV	MANASSES AL	KH	05/14/2018	01	01	01	
189-039		TULANE AV	S BROAD	KH	05/14/2018	01	01	01	
189-040		S WHITE	BANKS	KH	05/14/2018	01	01	01	
189-041		S WHITE	BAUDIN	KH	05/14/2018	01	01	01	
190-001		S LOPEZ	BANKS	KH	05/14/2018	01	01	01	
190-002		BANKS	S SALCEDO	KH	05/14/2018	01	01	01	
190-003		BANKS	S RENDON	KH	05/14/2018	01	01	01	
190-004		S LOPEZ	BANKS	KH	05/26/2018	01	04	01	
190-005		BANKS	S RENDON	KH	05/26/2018	01	01	01	
190-006		BANKS	S SALCEDO	KH	05/26/2018	01	04	01	
190-007		S LOPEZ	BAUDIN	KH	05/26/2018	01	04	01	
190-008		BAUDIN	S RENDON	KH	05/26/2018	01	01	01	
190-009		S RENDON	D"HEMECOURT	KH	05/26/2018	01	01	01	
190-010		S RENDON	BANKS	KH	05/26/2018	01	01	01	
190-011		S LOPEZ	D"HEMECOURT	KH	05/26/2018	01	01	01	
190-012		D"HEMECOURT	S RENDON	KH	05/26/2018	01	04	01	
190-013		S LOPEZ	TULANE AV	KH	05/26/2018	01	01	01	
190-014		TULANE AV	S SALCEDO	KH	05/26/2018	01	01	01	
190-015		TULANE AV	S RENDON	KH	05/26/2018	01	01	01	
190-016		S RENDON	TULANE AV	KH	05/29/2018	01	01	01	
190-017		BAUDIN	S SALCEDO	KH	05/29/2018	01	01	01	
190-018		S SALCEDO	BANKS	KH	05/29/2018	01	01	01	
190-019		BANKS	S GAYOSO	KH	05/29/2018	01	01	01	
190-020		BAUDIN	S GAYOSO	KH	05/29/2018	01	01	01	
190-021		S SALCEDO	TULANE AV	KH	05/29/2018	01	01	01	
190-022		TULANE AV	S LOPEZ	KH	05/29/2018	01	01	01	
190-023		TULANE AV	S GAYOSO	KH	05/29/2018	01	01	01	
190-024		S DUPRE	BANKS	KH	05/30/2018	01	01	01	
190-026		S DUPRE	BANKS	KH	05/29/2018	01	01	01	
190-027		BANKS	S GAYOSO	KH	05/29/2018	01	01	01	
190-028		S GAYOSO	BAUDIN	KH	05/29/2018	01	01	01	
190-029		S DUPRE	BAUDIN	KH	05/29/2018	01	01	01	
190-030		BAUDIN	S GAYOSO	KH	05/29/2018	01	01	01	
190-031		S GAYOSO	TULANE AV	KH	05/29/2018	01	01	01	
190-032		TULANE AV	S DUPRE	KH	05/29/2018	01	01	01	
190-033		S GAYOSO	TULANE AV	KH	05/29/2018	01	01	01	
190-034		TULANE AV	S DUPRE	KH	05/29/2018	01	01	01	

STRUCT_1	ADDRESS	STREET	CROSS STREET	INSPECTOR	INSP_DATE	C	F	W	REMARKS
190-035		S GAYOSO	BANKS	KH	05/29/2018	01	01	01	
190-036		S SALCEDO	BANKS	KH	05/29/2018	01	01	01	
190-037		S RENDON	BANKS	KH	05/29/2018	01	01	01	
190-038		S SALCEDO	TULANE AV	KH	05/30/2018	01	01	01	
190-039		TULANE AV	S GAYOSO	KH	05/29/2018	01	01	01	
190-040		S DUPRE	TULANE AV	KH	05/29/2018	01	01	01	
190-041		BAUDIN	S DUPRE	KH	05/29/2018	01	01	01	
190-042		S DUPRE	TULANE AV	KH	05/29/2018	01	01	01	
190-043		S DUPRE	TULANE AV	KH	05/29/2018	01	01	01	
190-044		BANKS	S SALCEDO	KH	05/30/2018	01	01	01	
190-045		BANKS	S DUPRE	KH	05/30/2018	01	01	01	
190-046		BANKS	S GAYOSO	KH	05/30/2018	01	01	01	
191-001		S GENOIS	BANKS	JC	06/14/2018	01	04	01	
191-003		S GENOIS	BANKS	JC	06/14/2018	01	04	01	
191-004		BANKS	S TELEMACHUS	JC	06/14/2018	01	04	01	
191-005		BANKS	S CORTEZ	JC	06/14/2018	01	04	01	
191-006		BANKS	S CLARK	JC	06/14/2018	01	04	01	
191-007		BANKS	S JEFFERSON DAVIS PK	JC	06/14/2018	01	04	01	
191-008		S CLARK	BAUDIN	JC	06/14/2018	01	04	01	
191-009		S GENOIS	BAUDIN	JC	06/14/2018	01	04	01	
191-010		BAUDIN	S TELEMACHUS	JC	06/14/2018	01	04	01	
191-011		BAUDIN	S CORTEZ	JC	06/14/2018	01	04	01	
191-012		BAUDIN	S CLARK	JC	06/14/2018	01	04	01	
191-013		BAUDIN	S JEFFERSON DAVIS PK	JC	06/14/2018	01	04	01	
191-014		S CLARK	D"HEMECOURT	JC	06/14/2018	01	04	01	
191-015		S GENOIS	D"HEMECOURT	JC	06/14/2018	01	04	01	
191-016		D"HEMECOURT	S TELEMACHUS	JC	06/14/2018	01	04	01	
191-017		D"HEMECOURT	S CORTEZ	JC	06/14/2018	01	04	01	
191-018		S TELEMACHUS	ULLOA	JC	06/14/2018	01	04	01	
191-019		D"HEMECOURT	S CLARK	JC	06/14/2018	01	04	01	
191-020		S CLARK	TULANE AV	JC	06/18/2018	01	04	01	
191-021		S GENOIS	TULANE AV	JC	06/18/2018	01	04	01	
191-022		TULANE AV	S TELEMACHUS	JC	06/18/2018	01	04	01	
191-023		TULANE AV	S CLARK	JC	06/18/2018	01	04	01	
191-024		S GENOIS	TULANE AV	JC	06/18/2018	01	04	01	
191-025		S TELEMACHUS	TULANE AV	JC	06/18/2018	01	04	01	
191-026		TULANE AV	S CLARK	JC	06/18/2018	01	04	01	
191-027		TULANE AV	S JEFFERSON DAVIS PK	JC	06/18/2018	01	04	01	
191-028		D"HEMECOURT	S CLARK	JC	06/18/2018	01	04	01	
191-029		TULANE AV	S CLARK	JC	06/18/2018	01	04	01	
191-030		D"HEMECOURT	HAGAN AL	JC	06/18/2018	01	04	01	

STRUCT_1	ADDRESS	STREET	CROSS STREET	INSPECTOR	INSP_DATE	C	F	W	REMARKS
191-031		HAGAN AL	TULANE AV	JC	06/18/2018	01	04	01	
191-032		S JEFFERSON DAVIS	BANKS	JC	06/18/2018	01	04	01	
191-033		S JEFFERSON DAVIS	BAUDIN	JC	06/18/2018	01	04	01	
191-034		S JEFFERSON DAVIS	BANKS	KH	05/29/2018	01	01	01	
191-035		BANKS	S JEFFERSON DAVIS PK	KH	05/29/2018	01	01	01	
191-036		BANKS	S JEFFERSON DAVIS PK	KH	05/30/2018	01	01	01	
191-037		S JEFFERSON DAVIS	BAUDIN	KH	05/30/2018	01	01	01	
191-038		BAUDIN	S JEFFERSON DAVIS PK	KH	05/30/2018	01	01	01	
191-039		S JEFFERSON DAVIS	D"HEMECOURT	KH	05/30/2018	01	01	01	
191-040		D"HEMECOURT	S JEFFERSON DAVIS PK	KH	05/30/2018	01	01	01	
191-041		TULANE AV	S JEFFERSON DAVIS PK	KH	05/30/2018	01	01	01	
191-042		S TELEMACHUS	BANKS	JC	06/18/2018	01	04	01	
191-043		BANKS	S CORTEZ	JC	06/18/2018	01	04	01	
191-044		BANKS	S TELEMACHUS	JC	06/18/2018	01	04	01	
191-045		BANKS	S GENOIS	JC	06/18/2018	01	04	01	
191-046		S TELEMACHUS	BANKS	JC	06/18/2018	01	04	01	
191-047		S TELEMACHUS	BAUDIN	JC	06/18/2018	01	04	01	
191-048		S TELEMACHUS	BAUDIN	JC	06/18/2018	01	04	01	
191-049		S TELEMACHUS	D"HEMECOURT	JC	06/18/2018	01	04	01	
191-050		S TELEMACHUS	ULLOA	JC	06/18/2018	01	04	01	
191-051		S CLARK	BANKS	JC	06/18/2018	01	04	01	
191-052		BANKS	S JEFFERSON DAVIS PK	JC	06/18/2018	01	04	01	
191-053		BAUDIN	S CLARK	JC	06/18/2018	01	04	01	
192-001		S PIERCE	BANKS	JC	06/18/2018	01	04	01	
192-002		BANKS	S CARROLLTON AV	JB	06/12/2018	01	01	01	
192-003		BANKS	S CARROLLTON AV	JB	06/12/2018	01	01	01	
192-004		S PIERCE	BANKS	JB	06/12/2018	01	01	01	
192-005		BANKS	S CARROLLTON AV	JB	06/12/2018	01	01	01	
192-006		BANKS	S SCOTT	JB	06/12/2018	01	01	01	
192-007		S SCOTT	BAUDIN	JB	06/12/2018	01	01	01	
192-008		BANKS	S CORTEZ	JB	06/12/2018	01	01	01	
192-009		S PIERCE	BAUDIN	JB	06/12/2018	01	01	01	
192-010		BAUDIN	S CARROLLTON AV	JB	06/29/2018	01	01	01	
192-011		BAUDIN	S SCOTT	JB	06/12/2018	01	01	01	
192-012		BAUDIN	S CORTEZ	JB	06/12/2018	01	01	01	
192-013		S SCOTT	D"HEMECOURT	JB	06/12/2018	01	01	01	
192-014		S PIERCE	D"HEMECOURT	JB	06/12/2018	01	01	01	
192-015		D"HEMECOURT	S CARROLLTON AV	JB	06/12/2018	01	01	01	
192-016		D"HEMECOURT	S SCOTT	JB	06/12/2018	01	01	01	
192-017		S SCOTT	ULLOA	JB	06/12/2018	01	01	01	
192-018		D"HEMECOURT	S CORTEZ	JB	06/12/2018	01	01	01	

STRUCT_1	ADDRESS	STREET	CROSS STREET	INSPECTOR	INSP_DATE	C	F	W	REMARKS
192-019		S PIERCE	ULLOA	JB	06/12/2018	01	01	01	
192-020		ULLOA	S CARROLLTON AV	JB	06/12/2018	01	01	01	
192-021		ULLOA	S SCOTT	JB	06/12/2018	01	01	01	
192-022		S SCOTT	ULLOA	JB	06/12/2018	01	01	01	
192-023		S SCOTT	TULANE AV	JB	06/12/2018	01	01	01	
192-024		ULLOA	S CORTEZ	JB	06/12/2018	01	01	01	
192-025		S PIERCE	TULANE AV	JB	06/12/2018	01	01	01	
192-026		TULANE AV	S PIERCE	JP	06/12/2018	01	01	01	
192-027		TULANE AV	S CARROLLTON AV	JB	06/12/2018	01	01	01	
192-028		TULANE AV	S SCOTT	JB	06/12/2018	01	01	01	
192-029		S PIERCE	TULANE AV	JB	06/12/2018	01	01	01	
192-030		TULANE AV	S SCOTT	JB	06/12/2018	01	01	01	
192-031		TULANE AV	S CORTEZ	JB	06/12/2018	01	01	01	
192-032		TULANE AV	S SCOTT	FGJ	06/20/2018	01	01	01	
192-033		ULLOA	S CORTEZ	FGJ	06/20/2018	01	01	01	
192-034		S CORTEZ	BANKS	FGJ	06/20/2018	01	01	01	
192-035		S CORTEZ	BAUDIN	FGJ	06/20/2018	01	01	01	
192-036		S CORTEZ	D"HEMECOURT	FGJ	06/20/2018	01	01	01	
192-037		S CORTEZ	ULLOA	FGJ	06/20/2018	01	01	01	
192-038		S SCOTT	BANKS	FGJ	06/20/2018	01	01	01	
192-039		BANKS	S CORTEZ	FGJ	06/20/2018	01	01	01	
192-040		BANKS	S PIERCE	FGJ	06/20/2018	01	01	01	
193-032		S CARROLLTON AV	ULLOA	EL	05/01/2018	01	01	01	
196-001		CANAL	BARONNE	KH	05/30/2018	01	01	01	
196-002		BARONNE	CANAL	KH	05/30/2018	01	01	01	
196-003		BARONNE	COMMON	KH	05/30/2018	01	01	01	
196-004		BARONNE	COMMON	KH	05/30/2018	01	01	01	
196-005		COMMON	BARONNE	KH	05/30/2018	01	01	01	
196-006		BARONNE	COMMON	KH	05/30/2018	01	01	01	
196-007		COMMON	VARIETIES AL	KH	05/30/2018	01	01	01	
196-008		COMMON	CARONDELET	KH	05/30/2018	01	01	01	
196-009		CANAL	BARONNE	KH	05/30/2018	01	01	01	
196-010		CANAL	CARONDELET	KH	05/30/2018	01	01	01	
196-011		CARONDELET	CANAL	KH	06/19/2018	01	01	01	
196-012		CARONDELET	LA CLUB ALLEY	KH	06/19/2018	01	01	01	
196-013		L A CLUB AL	CARONDELET	KH	06/19/2018	01	01	01	
196-014		CARONDELET	COMMON	KH	06/19/2018	01	01	01	
196-015		COMMON	CARONDELET	KH	06/19/2018	01	01	01	
196-016		COMMON	MC LELLAH AL	KH	06/19/2018	01	01	01	
196-017		MC LELLAH AL	COMMON	KH	06/19/2018	01	01	01	
196-018		COMMON	ST CHARLES AV	KH	06/19/2018	01	01	01	

STRUCT_1	ADDRESS	STREET	CROSS STREET	INSPECTOR	INSP_DATE	C	F	W	REMARKS
196-019		COMMON	ST CHARLES AV	KH	06/19/2018	01	01	01	
196-020		COMMON	ST CHARLES AV	KH	06/19/2018	01	01	01	
196-021		CANAL	ST CHARLES AV	KH	06/19/2018	01	01	01	
196-022		ST CHARLES AV	CANAL	KH	06/19/2018	01	01	01	
196-023		ST CHARLES AV	CANAL	KH	06/19/2018	01	01	01	
196-024		ST CHARLES AV	COMMON	KH	06/19/2018	01	01	01	
196-025		COMMON	CAMP	KH	06/19/2018	01	01	01	
196-026		CANAL	CAMP	KH	06/19/2018	01	01	01	
196-027		CAMP	COMMON	KH	06/19/2018	01	01	01	
196-028		CANAL	CAMP	EL	05/02/2018	01	01	01	
196-029		CAMP	CANAL	EL	05/02/2018	01	01	01	
196-030		CAMP	COMMON	EL	05/02/2018	01	01	01	
196-031		COMMON	CAMP	EL	05/02/2018	01	01	01	
196-032		CAMP	COMMON	EL	05/02/2018	01	01	01	
196-033		CANAL	DAUPHINE	KH	06/19/2018	01	01	01	
196-034		CANAL	BOURBON	KH	06/19/2018	01	01	01	
196-035		BOURBON	COSMOPOLITAN AL	KH	06/19/2018	01	01	01	
196-037		DAUPHINE	CANAL	KH	06/19/2018	01	01	01	
196-038		DAUPHINE	IBERVILLE	KH	06/19/2018	01	01	01	
196-039		DAUPHINE	BIENVILLE	KH	06/19/2018	01	01	01	
196-040		IBERVILLE	BOURBON	KH	06/19/2018	01	01	01	
196-041		BOURBON	BIENVILLE	KH	06/19/2018	01	01	01	
196-042		BIENVILLE	BOURBON	KH	06/19/2018	01	01	01	
196-043		BIENVILLE	ROYAL	KH	06/19/2018	01	01	01	
196-044		IBERVILLE	BOURBON	KH	06/19/2018	01	01	01	
196-045		IBERVILLE	ROYAL	KH	06/19/2018	01	01	01	
196-046		CANAL	ROYAL	KH	06/19/2018	01	01	01	
196-047		ROYAL	IBERVILLE	MD	06/18/2018	01	01	01	
196-048		ROYAL	IBERVILLE	MD	06/18/2018	01	01	01	
196-049		ROYAL	IBERVILLE	MD	06/18/2018	01	01	01	
196-050		ROYAL	BIENVILLE	MD	06/18/2018	01	01	01	
196-051		CANAL	EXCHANGE PL	MD	06/18/2018	01	01	01	
196-052		EXCHANGE PL	IBERVILLE	MD	06/18/2018	01	01	01	
196-053		IBERVILLE	EXCHANGE PL	MD	06/18/2018	01	01	01	
196-054		BIENVILLE	EXCHANGE PL	MD	06/18/2018	01	01	01	
196-055		CANAL	CHARTRES	MD	06/18/2018	01	01	01	
196-056		CHARTRES	CANAL	MD	06/18/2018	01	01	01	
196-057		CHARTRES	IBERVILLE	MD	06/18/2018	01	01	01	
196-058		CANAL	CHARTRES	MD	06/18/2018	01	01	01	
196-059		CHARTRES	CANAL	MD	06/18/2018	01	01	01	
196-060		CHARTRES	IBERVILLE	MD	06/18/2018	01	01	01	

STRUCT_1	ADDRESS	STREET	CROSS STREET	INSPECTOR	INSP_DATE	C	F	W	REMARKS
196-061		IBERVILLE	CHARTRES	MD	06/18/2018	01	01	01	
196-062		CHARTRES	BIENVILLE	MD	06/18/2018	01	01	01	
196-063		BIENVILLE	CHARTRES	MD	06/18/2018	01	01	01	
196-064		CHARTRES	CONTI	MD	06/18/2018	01	01	01	
196-065		CHARTRES	BIENVILLE	MD	06/18/2018	01	01	01	
196-066		IBERVILLE	HOEHN & DIETH AL	MD	06/18/2018	01	01	01	
196-067		HOEHN & DIETH AL	IBERVILLE	MD	06/18/2018	01	01	01	
196-068		IBERVILLE	DORSIERE	MD	06/19/2018	01	01	01	
196-070		CANAL	DORSIERE	MD	06/19/2018	01	01	01	
196-071		DORSIERE	CANAL	MD	06/19/2018	01	01	01	
196-072		DORSIERE	CANAL	MD	06/19/2018	01	01	01	
196-073		DORSIERE	IBERVILLE	MD	06/19/2018	01	01	01	
196-074		DORSIERE	IBERVILLE	MD	06/19/2018	01	01	01	
196-075		BIENVILLE	CHARTRES	MD	06/19/2018	01	01	01	
196-076		BIENVILLE	CHARTRES	MD	06/19/2018	01	01	01	
196-077		BIENVILLE	CHARTRES	MD	06/19/2018	01	01	01	
196-078		BIENVILLE	CHARTRES	KH	06/21/2018	01	01	01	
196-079		BIENVILLE	ROYAL	KH	06/21/2018	01	01	01	
196-080		COMMON	CAMP	EL	05/02/2018	01	01	01	
196-081		ROYAL	BIENVILLE	KH	06/26/2018	01	01	01	
196-082		DAUPHINE	IBERVILLE	KH	06/26/2018	01	01	01	
197-001		CANAL	S LIBERTY	KH	06/21/2018	01	01	01	
197-002		CLERMONT DR	S LIBERTY	KH	06/21/2018	01	01	01	
197-003		CLEVELAND AV	S SARATOGA	KH	06/21/2018	01	01	01	
197-004		CANAL	S SARATOGA	KH	06/21/2018	01	01	01	
197-005		S SARATOGA	CLEVELAND AV	KH	06/21/2018	01	01	01	
197-006		CANAL	ELK PL	KH	06/20/2018	01	01	01	
197-007		ELK PL	CLERMONT DR	KH	06/21/2018	01	01	01	
197-008		CLERMONT DR	S SARATOGA	KH	06/21/2018	01	01	01	
197-009		S SARATOGA	CLEVELAND AV	KH	06/21/2018	01	01	01	
197-010		S SARATOGA	TULANE AV	KH	06/21/2018	01	01	01	
197-011		TULANE AV	S LIBERTY	KH	06/21/2018	01	01	01	
197-012		TULANE AV	ELK PL	KH	06/21/2018	01	01	01	
197-013		TULANE AV	S SARATOGA	KH	06/21/2018	01	01	01	
197-014		CANAL	ELK PL	KH	06/21/2018	01	01	01	
197-015		ELK PL	CLEVELAND AV	KH	06/21/2018	01	01	01	
197-016		ELK PL	TULANE AV	KH	06/21/2018	01	01	01	
197-017		TULANE AV	S RAMPART	KH	06/21/2018	01	01	01	
197-018		CANAL	S RAMPART	KH	06/21/2018	01	01	01	
197-019		S RAMPART	CANAL	KH	06/21/2018	01	01	01	
197-020		CANAL	S RAMPART	KH	06/21/2018	01	01	01	

STRUCT_1	ADDRESS	STREET	CROSS STREET	INSPECTOR	INSP_DATE	C	F	W	REMARKS
197-021		S RAMPART	JAHNCKE AL	KH	06/21/2018	01	01	01	
197-022		S RAMPART	JAHNCKE AL	KH	06/21/2018	01	01	01	
197-023		JAHNCKE AL	S RAMPART	K.H.	10/27/2018	01	01	01	
197-025		S RAMPART	JAHNCKE AL	KH	06/25/2018	01	01	01	
197-026		S RAMPART	COMMON	KH	06/25/2018	01	01	01	
197-027		COMMON	ELK PL	KH	06/25/2018	01	01	01	
197-028		COMMON	S RAMPART	KH	06/25/2018	01	01	01	
197-029		COMMON	UNIVERSITY PL	KH	06/25/2018	01	01	01	
197-030		UNIVERSITY PL	COMMON	KH	06/25/2018	01	01	01	
197-031		CANAL	UNIVERSITY PL	KH	06/25/2018	01	01	01	
197-032		UNIVERSITY PL	ROOSEVELT AL	KH	06/25/2018	01	01	01	
197-033		UNIVERSITY PL	ROOSEVELT AL	KH	06/26/2018	01	01	01	
197-034		UNIVERSITY PL	COMMON	JC	08/30/2018	01	04	01	
197-035		CANAL	UNIVERSITY PL	KH	06/26/2018	01	01	01	
197-036		UNIVERSITY PL	CANAL	KH	06/26/2018	01	01	01	
197-037		UNIVERSITY PL	ROOSEVELT AL	KH	06/26/2018	01	01	01	
197-038		UNIVERSITY PL	ROOSEVELT AL	KH	06/26/2018	01	01	01	
197-039		ROOSEVELT AL	UNIVERSITY PL	KH	06/26/2018	01	01	01	
197-040		ROOSEVELT AL	BARONNE	KH	06/26/2018	01	01	01	
197-041		UNIVERSITY PL	ROOSEVELT AL	KH	06/26/2018	01	01	01	
197-042		UNIVERSITY PL	COMMON	KH	06/26/2018	01	01	01	
197-043		COMMON	UNIVERSITY PL	KH	06/26/2018	01	01	01	
197-044		CANAL	TREME	KH	06/26/2018	01	01	01	
197-045		CANAL	CROZAT	KH	06/26/2018	01	01	01	
197-046		IBERVILLE	TREME	KH	06/26/2018	01	01	01	
197-047		TREME	IBERVILLE	KH	06/26/2018	01	01	01	
197-048		IBERVILLE	CROZAT	KH	06/26/2018	01	01	01	
197-049		CROZAT	BIENVILLE	KH	06/26/2018	01	01	01	
197-050		CANAL	BASIN	KH	06/26/2018	01	01	01	
197-051		BASIN	IBERVILLE	KH	06/26/2018	01	01	01	
197-053		BASIN	BIENVILLE	KH	06/26/2018	01	01	01	
197-054		CANAL	BASIN	KH	06/26/2018	01	01	01	
197-055		BASIN	IBERVILLE	KH	06/26/2018	01	01	01	
197-056		BASIN	BIENVILLE	KH	06/26/2018	01	01	01	
197-057		CANAL	N RAMPART	KH	06/26/2018	01	01	01	
197-058		N RAMPART	CANAL	KH	06/26/2018	01	01	01	
197-059		CANAL	N RAMPART	K.H	07/05/2018	01	01	01	
197-060		N RAMPART	IBERVILLE	KH	10/09/2018	01	01	01	
197-061		N RAMPART	BIENVILLE	KH	10/09/2018	01	01	01	
197-062		CANAL	N RAMPART	KH	10/08/2018	01	01	01	
197-063		CANAL	BURGUNDY	KH	10/08/2018	01	01	01	

STRUCT_1	ADDRESS	STREET	CROSS STREET	INSPECTOR	INSP_DATE	C	F	W	REMARKS
197-064		IBERVILLE	BURGUNDY	KH	10/08/2018	01	01	01	
197-065		BIENVILLE	BURGUNDY	KH	10/08/2018	01	01	01	
197-066		IBERVILLE	DAUPHINE	KH	10/08/2018	01	01	01	
197-067		BIENVILLE	DAUPHINE	KH	10/08/2018	01	01	01	
197-068		TREME	CONTI	KH	10/08/2018	01	01	01	
197-069		BIENVILLE	CROZAT	KH	10/08/2018	01	01	01	
197-070		BIENVILLE	BASIN	KH	10/08/2018	01	01	01	
197-071		BASIN	CONTI	KH	10/08/2018	01	01	01	
197-072		S SARATOGA	CLEVELAND AV	KH	10/08/2018	01	01	01	
197-074		BURGUNDY	CANAL	KH	10/08/2018	01	01	01	
197-075		BURGUNDY	CANAL	KH	10/08/2018	01	01	01	
197-077		IBERVILLE	DAUPHINE	KH	10/10/2018	01	01	01	
197-078		IBERVILLE	DAUPHINE	KH	10/10/2018	01	01	01	
198-001		N ROBERTSON	BIENVILLE	KH	10/08/2018	01	01	01	
198-002		BIENVILLE	N ROBERTSON	KH	10/08/2018	01	01	01	
198-003		IBERVILLE PROJECT	N VILLERE	K.H	07/05/2018	01	01	01	
198-004		N VILLERE	BIENVILLE	K.H.	07/05/2018	01	01	01	
198-005		N VILLERE	BIENVILLE	K.H	07/05/2018	01	01	01	
198-006		IBERVILLE PROJECT	MARAIS	K.H	07/05/2018	01	01	01	
198-007		BIENVILLE	N CLAIBORNE AV	KH	10/08/2018	01	01	01	
198-008		BIENVILLE	N CLAIBORNE AV	KH	10/08/2018	01	01	01	
198-009		N CLAIBORNE AV	IBERVILLE	KH	10/08/2018	01	01	01	
198-010		N CLAIBORNE AV	CANAL	KH	10/09/2018	01	01	01	
198-011		CANAL	N DERBIGNY	KH	10/09/2018	01	01	01	
198-012		N ROBERTSON	IBERVILLE	KH	10/09/2018	01	01	01	
198-013		IBERVILLE	N ROBERTSON	KH	10/09/2018	01	01	01	
198-014		IBERVILLE	N ROBERTSON	KH	10/10/2018	01	01	01	
198-015		IBERVILLE	N CLAIBORNE AV	KH	10/10/2018	01	01	01	
198-016		N CLAIBORNE AV	CANAL	KH	10/10/2018	01	01	01	
198-017		S ROBERTSON	CANAL	KH	10/10/2018	01	01	01	
198-018		S CLAIBORNE AV	CLEVELAND AV	KH	10/10/2018	01	01	01	
198-019		CANAL	N CLAIBORNE AV	KH	10/10/2018	01	01	01	
198-020		N ROBERTSON	CANAL	KH	10/10/2018	01	01	01	
198-021		CANAL	N ROBERTSON	KH	10/10/2018	01	01	01	
198-022		CANAL	N VILLERE	KH	10/10/2018	01	01	01	
198-023		IBERVILLE	N VILLERE	KH	10/10/2018	01	01	01	
198-025		CANAL	MARAIS	KH	10/10/2018	01	01	01	
198-026		IBERVILLE	MARAIS	KH	10/10/2018	01	01	01	
198-028		S ROBERTSON	CANAL	KH	10/10/2018	01	01	01	
198-029		CANAL	S ROBERTSON	KH	10/10/2018	01	01	01	
198-030		CANAL	S CLAIBORNE AV	KH	10/10/2018	01	01	01	

STRUCT_1	ADDRESS	STREET	CROSS STREET	INSPECTOR	INSP_DATE	C	F	W	REMARKS
198-031		S ROBERTSON	CLEVELAND AV	KH	10/10/2018	01	01	01	
198-032		CLEVELAND AV	S CLAIBORNE AV	KH	10/10/2018	01	01	01	
198-033		S CLAIBORNE AV	CANAL	KH	10/10/2018	01	01	01	
198-034		S ROBERTSON	TULANE AV	K.H.	08/20/2018	01	01	01	
198-035		CLEVELAND AV	S ROBERTSON	KH	10/10/2018	01	01	01	
198-036		CANAL	S VILLERE	KH	10/10/2018	01	01	01	
198-037		CLEVELAND AV	S VILLERE	K.H.	08/20/2018	01	01	01	
198-038		S VILLERE	TULANE AV	K.H.	08/20/2018	01	01	01	
198-039		CANAL	LASALLE	KH	10/08/2018	01	01	01	
198-041		LASALLE	CLEVELAND AV	D.B	08/21/2018	01	01	01	
198-042		CLEVELAND AV	LA SALLE PL	K.H.	08/20/2018	01	01	01	
198-043		LASALLE	TULANE AV	K.H.	08/20/2018	01	01	01	
198-044		TULANE AV	S LIBERTY	K.H.	08/20/2018	01	01	01	
198-045		S ROBERTSON	CANAL	K.H.	07/05/2018	01	01	01	
198-048		TULANE AV	S VILLERE	K.H.	08/20/2018	01	01	01	
198-049		TULANE AV	S VILLERE	K.H.	08/20/2018	01	01	01	
198-050		TULANE AV	LASALLE PL	K.H.	08/20/2018	01	01	01	
198-059		S CLAIBORNE AV	TULANE AV	K.H.	08/20/2018	01	01	01	
198-066		TULANE AV	S LIBERTY	K.H.	08/20/2018	01	01	01	
198-067		IBERVILLE	N DERBIGNY	K.H.	08/20/2018	01	01	01	
198-068		CLEVELAND AV	S VILLERE	K.H.	08/20/2018	01	01	01	
198-069		LASALLE	LASALLE	K.H.	08/20/2018	01	01	01	
199-001		BIENVILLE	N DERBIGNY	D.B.	08/21/2018	01	01	01	
199-002		N DERBIGNY	BIENVILLE	K.H.	08/20/2018	01	01	01	
199-003		BIENVILLE	N ROMAN	K.H.	08/20/2018	01	01	01	
199-004		N DERBIGNY	BIENVILLE	K.H.	08/20/2018	01	01	01	
199-005		BIENVILLE	N ROMAN	K.H.	08/20/2018	01	01	01	
199-006		N ROMAN	IBERVILLE	K.H.	08/20/2018	01	01	01	
199-007		IBERVILLE	N DERBIGNY	K.H.	08/20/2018	01	01	01	
199-008		N ROMAN	ALLEY	K.H.	08/20/2018	01	01	01	
199-010		N ROMAN	CANAL	K.H.	08/20/2018	01	01	01	
199-011		BIENVILLE	N PRIEUR	K.H.	08/20/2018	01	01	01	
199-012		N PRIEUR	IBERVILLE	D.B.	08/21/2018	01	01	01	
199-013		IBERVILLE	N ROMAN	D.B.	08/21/2018	01	01	01	
199-014		N PRIEUR	ST VINCENT	D.B.	08/21/2018	01	01	01	
199-015		N PRIEUR	CANAL	K.H.	08/31/2018	01	01	01	
199-017		BIENVILLE	N JOHNSON	K.H.	08/31/2018	01	01	01	
199-018		N JOHNSON	IBERVILLE	D.B.	08/21/2018	01	01	01	
199-019		IBERVILLE	N JOHNSON	K.H.	08/31/2018	01	01	01	
199-020		N JOHNSON	CANAL	D.B.	08/21/2018	01	01	01	
199-021		N DERBIGNY	IBERVILLE	D.B.	08/21/2018	01	01	01	

STRUCT_1	ADDRESS	STREET	CROSS STREET	INSPECTOR	INSP_DATE	C	F	W	REMARKS
199-022		N DERBIGNY	CANAL	D.B.	08/21/2018	01	01	01	
199-023		CANAL	N ROMAN	D.B.	08/21/2018	01	01	01	
199-024		CANAL	N PRIEUR	D.B.	08/21/2018	01	01	01	
199-025		CANAL	N JOHNSON	D.B.	08/21/2018	01	01	01	
199-026		CANAL	N GALVEZ	D.B.	08/21/2018	01	01	01	
199-059		CANAL	S ROMAN	KH	07/11/2018	01	01	01	
199-060		CANAL	S ROMAN	KH	07/11/2018	01	01	01	
199-061		CANAL	S ROMAN	KH	07/10/2018	01	01	01	
200-041		PALMYRA	S ROCHEBLAVE	KH	07/05/2018	01	01	01	
200-057		PALMYRA	S GALVEZ	JC	08/03/2018	01	04	01	
201-001		PALMYRA	S DORGENOIS	K.H	07/05/2018	01	01	01	
201-002		S DORGENOIS	PALMYRA	KH	08/10/2018	01	01	01	
201-003		CLEVELAND AV	S DORGENOIS	KH	08/10/2018	01	01	01	
201-004		S DORGENOIS	CANAL	KH	08/10/2018	01	01	01	
201-005		CLEVELAND AV	S BROAD	KH	08/10/2018	01	01	01	
201-006		S BROAD	CANAL	KH	08/10/2018	01	01	01	
201-007		S BROAD	PALMYRA	KH	08/10/2018	01	01	01	
201-008		PALMYRA	S BROAD	KH	08/10/2018	01	01	01	
201-009		S BROAD	PALMYRA	KH	08/10/2018	01	01	01	
201-010		PALMYRA	S BROAD	KH	08/10/2018	01	01	01	
201-011		S BROAD	CLEVELAND AV	KH	08/10/2018	01	01	01	
201-012		PALMYRA	JANE AL	KH	08/10/2018	01	01	01	
201-013		JANE AL	PALMYRA	KH	08/10/2018	01	01	01	
201-014		PALMYRA	S WHITE	KH	08/13/2018	01	01	01	
201-015		S WHITE	PALMYRA	KH	08/13/2018	01	01	01	
201-016		PALMYRA	S DORGENOIS	KH	08/13/2018	01	01	01	
201-017		PALMYRA	S BROAD	KH	08/13/2018	01	01	01	
201-018		PALMYRA	S DORGENOIS	KH	08/13/2018	01	01	01	
201-019		PALMYRA	S BROAD	KH	08/13/2018	01	01	01	
201-020		CANAL	S DORGENOIS	KH	08/13/2018	01	01	01	
201-021		CANAL	S BROAD	KH	08/13/2018	01	01	01	
201-022		CANAL	N DORGENOIS	KH	08/13/2018	01	01	01	
201-023		CANAL	N BROAD	KH	08/14/2018	01	01	01	
201-024		IBERVILLE	N DORGENOIS	KH	08/14/2018	01	01	01	
201-026		N DORGENOIS	BIENVILLE	KH	08/14/2018	01	01	01	
201-028		IBERVILLE	N BROAD	KH	08/14/2018	01	01	01	
201-029		N BROAD	BIENVILLE	KH	08/14/2018	01	01	01	
201-030		N BROAD	CANAL	KH	08/14/2018	01	01	01	
201-031		BIENVILLE	N DORGENOIS	KH	08/14/2018	01	01	01	
201-032		N DORGENOIS	CONTI	KH	08/14/2018	01	01	01	
201-033		N BROAD	BIENVILLE	KH	08/14/2018	01	01	01	

STRUCT_1	ADDRESS	STREET	CROSS STREET	INSPECTOR	INSP_DATE	C	F	W	REMARKS
201-034		IBERVILLE	N WHITE	KH	08/15/2018	01	01	01	
201-035		N WHITE	CANAL	RH	08/15/2018	01	01	01	
201-036		CANAL	N WHITE	KH	08/15/2018	01	01	01	
201-038		N BROAD	IBERVILLE	KH	08/15/2018	01	01	01	
201-040		IBERVILLE	N BROAD	KH	08/15/2018	01	01	01	
201-041		N WHITE	BIENVILLE	KH	08/15/2018	01	01	01	
201-042		BIENVILLE	N BROAD	KH	08/15/2018	01	01	01	
201-043		BIENVILLE	N BROAD	KH	08/15/2018	01	01	01	
201-044		N BROAD	IBERVILLE	KH	08/15/2018	01	01	01	
201-045		N WHITE	BIENVILLE	KH	08/15/2018	01	01	01	
201-046		BIENVILLE	N WHITE	KH	08/15/2018	01	01	01	
201-047		BIENVILLE	N BROAD	KH	08/15/2018	01	01	01	
201-048		BIENVILLE	N WHITE	KH	08/16/2018	01	01	01	
201-049		N WHITE	CANAL	KH	08/16/2018	01	01	01	
201-050		CANAL	S WHITE	KH	08/16/2018	01	01	01	
201-052		CANAL	S BROAD	KH	08/16/2018	01	01	01	
201-053		S BROAD	CLEVELAND AV	KH	08/16/2018	01	01	01	
201-054		CLEVELAND AV	S WHITE	KH	08/16/2018	01	01	01	
201-055		S WHITE	CANAL	KH	08/16/2018	01	01	01	
201-056		S WHITE	PALMYRA	KH	08/16/2018	01	01	01	
201-057		CLEVELAND AV	S WHITE	KH	08/16/2018	01	01	01	
201-058		S WHITE	CANAL	KH	08/17/2018	01	01	01	
201-059		S WHITE	PALMYRA	KH	08/17/2018	01	01	01	
201-061		CLEVELAND AV	S BROAD	KH	08/17/2018	01	01	01	
201-062		S BROAD	PALMYRA	KH	08/17/2018	01	01	01	
201-063		N WHITE	BIENVILLE	KH	08/17/2018	01	01	01	
202-001		PALMYRA	S DUPRE	KH	08/17/2018	01	01	01	
202-002		PALMYRA	S GAYOSO	KH	08/17/2018	01	01	01	
202-003		S GAYOSO	CLEVELAND AV	KH	08/17/2018	01	01	01	
203-003		PALMYRA	S JEFFERSON DAVIS PK	FGJ	06/20/2018	01	01	01	
203-004		PALMYRA	S JEFFERSON DAVIS PK	FGJ	06/20/2018	01	01	01	
203-005		S JEFFERSON DAVIS	CLEVELAND AV	FGJ	06/20/2018	01	01	01	
203-006		S JEFFERSON DAVIS	CANAL	FGJ	06/20/2018	01	01	01	
203-007		CANAL	S CLARK	FGJ	06/20/2018	01	01	01	
203-008		CANAL	S GENOIS	FGJ	06/20/2018	01	01	01	
203-009		PALMYRA	S CLARK	FGJ	06/20/2018	01	01	01	
203-010		S CLARK	CLEVELAND AV	FGJ	06/20/2018	01	01	01	
203-011		S CLARK	CANAL	FGJ	06/20/2018	01	01	01	
203-012		CLEVELAND AV	S GENOIS	FGJ	06/20/2018	01	01	01	
203-013		S GENOIS	CLEVELAND AV	FGJ	06/20/2018	01	01	01	
203-014		S GENOIS	CANAL	FGJ	06/20/2018	01	01	01	

STRUCT_1	ADDRESS	STREET	CROSS STREET	INSPECTOR	INSP_DATE	C	F	W	REMARKS
203-015		PALMYRA	S TELEMACHUS	FGJ	06/20/2018	01	01	01	
203-016		CLEVELAND AV	S TELEMACHUS	FGJ	06/20/2018	01	01	01	
203-017		S TELEMACHUS	CANAL	FGJ	06/20/2018	01	01	01	
203-018		CLEVELAND AV	S CORTEZ	FGJ	06/20/2018	01	01	01	
203-019		S TELEMACHUS	PALMYRA	JC	08/07/2018	01	04	01	
203-030		IBERVILLE	N TELEMACHUS	JC	08/07/2018	01	04	01	
203-031		N TELEMACHUS	BIENVILLE	RC	06/21/2018	01	01	01	
203-032		BIENVILLE	N GENOIS	RC	06/21/2018	01	01	01	
203-033		N TELEMACHUS	CANAL	RC	06/21/2018	01	01	01	
203-034		CANAL	N GENOIS	JC	07/03/2018	01	04	01	
203-035		IBERVILLE	N GENOIS	JC	07/03/2018	01	04	01	
203-036		N GENOIS	BIENVILLE	JC	07/03/2018	01	04	01	
203-037		BIENVILLE	N CLARK	JC	07/03/2018	01	04	01	
203-038		N GENOIS	CANAL	JC	07/03/2018	01	04	01	
203-039		CANAL	N CLARK	JC	07/03/2018	01	04	01	
203-040		IBERVILLE	N CLARK	JC	07/03/2018	01	04	01	
203-041		N CLARK	BIENVILLE	JC	07/03/2018	01	04	01	
203-042		BIENVILLE	N JEFFERSON DAVIS PK	JC	07/03/2018	01	04	01	
203-043		N CLARK	CANAL	JC	07/03/2018	01	04	01	
203-044		CANAL	N JEFFERSON DAVIS PK	JC	07/03/2018	01	04	01	
203-045		IBERVILLE	N JEFFERSON DAVIS PK	JC	07/03/2018	01	04	01	
203-046		N JEFFERSON DAVIS	BIENVILLE	JC	07/03/2018	01	04	01	
203-047		N JEFFERSON DAVIS	CANAL	JC	07/03/2018	01	04	01	
203-048		N TELEMACHUS	BIENVILLE	JC	07/03/2018	01	04	01	
203-049		BIENVILLE	N GENOIS	JC	07/03/2018	01	04	01	
203-050		BIENVILLE	N TELEMACHUS	JC	07/03/2018	01	04	01	
203-051		BIENVILLE	N TELEMACHUS	JC	07/03/2018	01	04	01	
203-052		CANAL	N TELEMACHUS	JC	07/03/2018	01	04	01	
203-053		CANAL	S TELEMACHUS	JC	07/03/2018	01	04	01	
203-054		CANAL	S GENOIS	JC	07/03/2018	01	04	01	
203-055		PALMYRA	S GENOIS	JC	07/03/2018	01	04	01	
203-056		S JEFFERSON DAVIS	PALMYRA	JC	07/03/2018	01	04	01	
203-057		BIENVILLE	N CLARK	JC	07/11/2018	01	04	01	
203-058		N CLARK	BIENVILLE	JC	07/11/2018	01	04	01	
204-001		PALMYRA	S CORTEZ	JC	07/03/2018	01	04	01	
204-002		S CORTEZ	CLEVELAND AV	JC	07/03/2018	01	04	01	
204-003		S CORTEZ	CANAL	JC	07/05/2018	01	04	01	
204-004		CANAL	S SCOTT	JC	07/05/2018	01	04	01	
204-005		CANAL	S PIERCE	JC	07/05/2018	01	04	01	
204-006		CANAL	S CARROLLTON AV	JC	07/05/2018	01	04	01	
204-007		N CORTEZ	CANAL	JC	07/05/2018	01	04	01	

STRUCT_1	ADDRESS	STREET	CROSS STREET	INSPECTOR	INSP_DATE	C	F	W	REMARKS
204-008		CANAL	N SCOTT	JC	07/05/2018	01	04	01	
204-009		N CORTEZ	IBERVILLE	JC	07/03/2018	01	04	01	
204-010		IBERVILLE	N SCOTT	JC	07/05/2018	01	04	01	
204-011		N SCOTT	CANAL	JC	07/05/2018	01	01	01	
204-012		CANAL	N PIERCE	JC	07/05/2018	01	04	01	
204-013		N SCOTT	IBERVILLE	JC	07/05/2018	01	04	01	
204-014		N SCOTT	BIENVILLE	JC	07/10/2018	01	04	01	
204-015		N SCOTT	IBERVILLE	JC	07/10/2018	01	04	01	
204-016		N SCOTT	BIENVILLE	JC	07/10/2018	01	04	01	
204-017		IBERVILLE	N SCOTT	JC	07/10/2018	01	04	01	
204-018		S PIERCE	CANAL	JC	07/10/2018	01	04	01	
204-019		CANAL	N CARROLLTON AV	JC	07/10/2018	01	04	01	
204-020		N PIERCE	BIENVILLE	JC	07/10/2018	01	04	01	
204-021		BIENVILLE	N CARROLLTON AV	JC	07/10/2018	01	04	01	
204-022		BIENVILLE	N SCOTT	JC	07/10/2018	01	04	01	
204-023		N CORTEZ	BIENVILLE	JC	07/10/2018	01	04	01	
204-024		BIENVILLE	N SCOTT	JC	07/10/2018	01	04	01	
204-025		N CORTEZ	BIENVILLE	JC	07/10/2018	01	04	01	
204-026		BIENVILLE	N SCOTT	JC	07/10/2018	01	04	01	
204-027		BIENVILLE	N PIERCE	JC	07/10/2018	01	04	01	
204-028		CLEVELAND AV	S SCOTT	JC	07/11/2018	01	04	01	
204-029		S SCOTT	CANAL	JC	07/11/2018	01	04	01	
204-031		PALMYRA	S SCOTT	JC	07/11/2018	01	04	01	
204-032		PALMYRA	S PIERCE	JC	07/11/2018	01	04	01	
204-033		S PIERCE	CLEVELAND AV	JC	07/11/2018	01	04	01	
204-034		S PIERCE	CANAL	JC	07/11/2018	01	04	01	
204-035		CLEVELAND AV	S CARROLLTON AV	JC	07/11/2018	01	04	01	
204-036		PALMYRA	S CARROLLTON AV	JC	07/11/2018	01	04	01	
204-037		CLEVELAND AV	S SCOTT	JC	07/11/2018	01	04	01	
204-038		CLEVELAND AV	S SCOTT	JC	07/11/2018	01	04	01	
204-039		CLEVELAND AV	S PIERCE	JC	07/11/2018	01	04	01	
204-040		CLEVELAND AV	S PIERCE	JC	07/11/2018	01	04	01	
205-013		CLEVELAND AV	S HENNESSEY	RD	05/31/2018	01	01	01	
205-019		PALMYRA	S CARROLLTON AV	RD	05/31/2018	01	01	01	
205-029		CANAL	N HENNESSEY	RD	05/31/2018	01	01	01	
206-013		CANAL	N OLYMPIA	JC	08/07/2018	01	04	01	
206-026		CANAL	N BERNADOTTE	RD	06/02/2018	01	01	01	
211-028		MILNE BL	FLORIDA BL	RD	05/31/2018	01	01	01	
211-029		MILNE BL	FLORIDA BL	RD	05/31/2018	01	01	01	
211-030		HOMEDALE AV	MILNE BL	RD	05/31/2018	01	01	01	
213-016		CATINA	HARRISON AV	RD	05/31/2018	01	01	01	

STRUCT_1	ADDRESS	STREET	CROSS STREET	INSPECTOR	INSP_DATE	C	F	W	REMARKS
216-001		N CORTEZ	CONTI	JC	07/11/2018	01	04	01	
216-002		CONTI	N TELEMACHUS	JC	07/11/2018	01	04	01	
216-003		CONTI	N TELEMACHUS	JC	07/11/2018	01	04	01	
216-004		CONTI	N GENOIS	JC	07/11/2018	01	04	01	
216-005		CONTI	N CLARK	JC	07/11/2018	01	04	01	
216-006		CONTI	N JEFFERSON DAVIS PK	JC	07/11/2018	01	04	01	
216-008		ST LOUIS	N SCOTT	K.H	07/05/2018	01	01	01	
216-039		N SCOTT	CONTI	JC	07/11/2018	01	04	01	
216-044		N SCOTT	ST PETER	K.H	07/05/2018	01	01	01	
216-045		ST PETER	N SCOTT	KH	07/05/2018	01	01	01	
217-001		N SOLOMON	CONTI	RD	06/01/2018	01	01	01	
217-003		ST LOUIS	DAVID	RD	06/01/2018	01	01	01	
217-006		DAVID	ST LOUIS	RD	06/01/2018	01	01	01	
220-057		HARNEY	MILNE BL	RD	06/02/2018	01	01	01	
221-041		BIENAL AL	GERMAIN	RD	06/01/2018	01	01	01	
221-042		MILNE BL	POLK	RD	06/02/2018	01	01	01	
222-001		LOUISVILLE	BRAGG	RD	06/01/2018	01	01	01	
222-034		BIENAL AL	HARRISON AV	RD	06/01/2018	01	01	01	
222-045		BIENAL AL	HARRISON AV	RH	05/31/2018	01	01	01	
222-051		BIENAL AL	BRAGG	RH	05/31/2018	01	01	01	
223-004		BIENAL AL	PORTEOUS	RH	05/31/2018	01	01	01	
223-035		BIENAL AL	LANE	RH	05/31/2018	01	01	01	
223-042		PORTEOUS	VICNAL AL	RH	05/31/2018	01	01	01	
223-043		VICNAL AL	PORTEOUS	RH	05/31/2018	01	01	01	
223-050		VICNAL AL	LANE	RH	05/31/2018	01	01	01	
223-051		BIENAL AL	PORTEOUS	RH	05/31/2018	01	01	01	
224-004		VICKSBURG	CHAPELLE	RH	05/31/2018	01	01	01	
224-009		VICNAL AL	CHAPELLE	RH	05/31/2018	01	01	01	
224-021		BIENAL AL	MOUTON	RH	05/31/2018	01	01	01	
224-023		BIENAL AL	FILMORE AV	RH	05/31/2018	01	01	01	
224-033		LOUISVILLE	CHAPELLE	RH	05/31/2018	01	01	01	
225-003		BIENAL AL	WALKER	RH	05/31/2018	01	01	01	
226-019		ONYX	ZIRCON	RH	05/31/2018	01	01	01	
226-020		ONYX	ZIRCON	RH	06/01/2018	01	01	01	
226-021		ONYX	ZIRCON	RH	06/01/2018	01	01	01	
226-131		LAKESHORE DR	LAKE AV	RD	06/02/2018	01	01	01	
226-132		LAKESHORE DR	LAKE AV	RD	06/02/2018	01	01	01	
226-133		LAKESHORE DR	LAKE AV	RD	06/02/2018	01	01	01	
226-136		LAKESHORE DR	TOPAZ	RD	06/02/2018	01	01	01	
228-006		ST LOUIS	ROSEDALE DR	RH	06/01/2018	01	01	01	
228-007		ST LOUIS	ROSEDALE DR	RH	06/01/2018	01	01	01	

STRUCT_1	ADDRESS	STREET	CROSS STREET	INSPECTOR	INSP_DATE	C	F	W	REMARKS
228-008		ST LOUIS	ROSEDALE DR	RH	06/01/2018	01	01	01	
228-009		VIRGINIA	CONTI	RH	06/01/2018	01	01	01	
228-010		CONTI	CITY PARK AV	RH	06/01/2018	01	01	01	
228-011		CITY PARK AV	VIRGINIA	RH	06/01/2018	01	01	01	
230-090		ANTLOU AL	FLORIDA BL	RH	06/01/2018	01	01	01	
231-003		BROOKS	LOUPHIS AL	RH	06/01/2018	01	01	01	
231-005		LOUPHIS AL	BROOKS	RH	06/01/2018	01	01	01	
231-006		LOUPHIS AL	KENILWORTH	RH	06/01/2018	01	01	01	
231-010		ANTLOU AL	BROOKS	RD	06/01/2018	01	01	01	
231-012		ANTLOU AL	KENILWORTH	RD	06/01/2018	01	01	01	
231-030		ORLEANS AV	BROOKS	RD	06/01/2018	01	01	01	
231-031		ORLEANS AV	BROOKS	RD	06/01/2018	01	01	01	
231-032		ORLEANS AV	KENILWORTH	RD	06/01/2018	01	01	01	
231-044		MARSHAL	FLORIDA BL	RD	06/01/2018	01	01	01	
231-046		PETRONY AL	FLORIDA BL	RD	06/02/2018	01	01	01	
232-003		MEMBURG AL	POLK	RD	06/02/2018	01	01	01	
232-004		MEMBURG AL	GERMAIN	RD	06/02/2018	01	01	01	
232-016		ANTLOU AL	POLK	RD	06/02/2018	01	01	01	
232-022		MARSHAL	POLK	RH	06/12/2018	01	01	01	
232-040		ORLEANS AV	GERMAIN	RH	06/12/2018	01	01	01	
232-041		ORLEANS AV	POLK	RH	06/12/2018	01	01	01	
233-037		MEMBURG AL	HARRISON AV	RH	06/12/2018	01	01	01	
235-050		PETROL AL	FILMORE AV	RH	06/12/2018	01	01	01	
235-052		PETROL AL	CHAPELLE	RH	06/12/2018	01	01	01	
235-053		PETROL AL	MOUTON	RH	06/12/2018	01	01	01	
236-027		MOUTON	ARGONNE BL	RH	06/12/2018	01	01	01	
237-001		MARCONI DR	THRUSH	RH	06/12/2018	01	01	01	
237-118		PETUNIA LN	OZONE PK	RH	06/12/2018	01	01	01	
237-119		PETUNIA LN	TERN	RH	06/12/2018	01	01	01	
237-123		LAKEVIEW PARK	OZONE PK	RH	06/12/2018	01	01	01	
237-164		FOLIAGE PK	WREN	RH	06/15/2018	01	01	01	
237-165		CENTRAL PARK PL	SPANISH FORT BL	RH	06/15/2018	01	01	01	
237A-005		CHRYSANTHEMUM LN	ROBERT E LEE BL	RH	06/12/2018	01	01	01	
237A-007		CHRYSANTHEMUM LN	FLORAL PARK	RH	06/12/2018	01	01	01	
237A-021		ROBERT E LEE BL	HERON	RH	06/12/2018	01	01	01	
237A-025		GARDINA LN	FLORAL PARK	RD	06/13/2018	01	01	01	
237A-031		ROBERT E LEE BL	CACTUS LN	RD	06/13/2018	01	01	01	
237A-036		ROBERT E LEE BL	CACTUS LN	RD	06/13/2018	01	01	01	
237A-070		LAKESHORE DR	BEAUREGARD AV	RD	06/14/2018	01	01	01	
237A-071		LAKESHORE DR	BEAUREGARD AV	RD	06/14/2018	01	01	01	
237A-072		LAKESHORE DR	BEAUREGARD AV	RD	06/14/2018	01	01	01	

STRUCT_1	ADDRESS	STREET	CROSS STREET	INSPECTOR	INSP_DATE	C	F	W	REMARKS
237A-073		LAKESHORE DR	BEAUREGARD AV	RD	06/14/2018	01	01	01	
237A-074		LAKESHORE DR	BEAUREGARD AV	RD	06/14/2018	01	01	01	
237A-082		ZEPHYR PARK	ORIOLE	RD	06/14/2018	01	01	01	
237A-111		ROBERT E LEE BL	SPANISH FORT BL	RD	06/14/2018	01	01	01	
237A-112		LAKESHORE DR	ZEPHYR PARK	RD	06/14/2018	01	01	01	
237A-115		FUCHSIA LN	LARK	RD	06/14/2018	01	01	01	
237A-123		LAKEVIEW PARK	ZEPHYR PARK	RD	06/14/2018	01	01	01	
237A-127		BALSAM LN	FLORAL PARK	RD	06/14/2018	01	01	01	
239-005		LELONG DR	WISNER BL	RD	06/14/2018	01	01	01	
239-025		FRIEDRICHS AV	MC FADDEN WEST DR	RH	06/13/2018	01	01	01	
239-026		FRIEDRICHS AV	MC FADDEN WEST DR	RH	06/13/2018	01	01	01	
239-027		FRIEDRICHS AV	MC FADDEN WEST DR	RH	06/13/2018	01	01	01	
239-032		MARCONI DR	ROOSEVELT MALL	RH	06/15/2018	01	01	01	
239-035		MARCONI DR	ROOSEVELT MALL	RH	06/13/2018	01	01	01	
239-036		MARCONI DR	ROOSEVELT MALL	RH	06/13/2018	01	01	01	
239-037		STADIUM DR	MARCONI DR	RH	06/15/2018	01	01	01	
239-040		ROOSEVELT MALL	MARCONI DR	RH	06/13/2018	01	01	01	
239-042		ROOSEVELT MALL	MARCONI DR	RH	06/13/2018	01	01	01	
239-044		STADIUM DR	ROOSEVELT MALL	RH	06/13/2018	01	01	01	
239-045		STADIUM DR	ROOSEVELT MALL	RH	06/13/2018	01	01	01	
239-046		VICTORY AV	ANSEMAN	RH	06/14/2018	01	01	01	
239-050		LELONG DR	MC FADDEN EAST DR	RH	06/14/2018	01	01	01	
241-014		N CARROLLTON AV	IDA	RH	06/14/2018	01	01	01	
241-015		N CARROLLTON AV	DUMAINE	RH	06/14/2018	01	01	01	
241-016		N CARROLLTON AV	DELGADO DR	JC	08/07/2018	01	04	01	
241-018		N CARROLLTON AV	DELGADO DR	RH	06/14/2018	01	01	01	
241-028		MARQUEDA PL	DUMAINE	RH	06/14/2018	01	01	01	
248-001		DREUX AV	LOUISA	AF	01/25/2018	01	01	01	
248-002		LOUISA DR	PINEDA	AF	01/25/2018	01	01	01	
248-003		LOUISA DR	MIRABEAU AV	AF	01/27/2018	01	01	01	
248-004		LOUISA DR	MIRABEAU AV	AF	01/25/2018	01	01	01	
248-005		LOUISA DR	MIRABEAU AV	AF	01/25/2018	01	02	01	
248-006		LOUISA DR	GAINES	AF	01/26/2018	01	01	01	
248-007		GAINES	LOUISA	AF	01/27/2018	01	01	01	
248-008		LOUISA DR	STEPHEN GIRARD	AF	01/27/2018	01	01	01	
248-009		LOUISA DR	STEPHEN GIRARD	AF	01/27/2018	01	01	01	
248-010		LOUISA DR	STEPHEN GIRARD	AF	01/27/2018	01	01	01	
248-011		STEPHEN GIRARD	METROPOLITAN	JC	08/07/2018	01	04	01	
248-012		STEPHEN GIRARD	FELICIANA	AF	01/27/2018	01	01	01	
248-013		LOUISA DR	STEPHEN GIRARD	AF	01/25/2018	01	01	01	
248-014		STEPHEN GIRARD	METROPOLITAN	AF	01/24/2018	01	01	01	

STRUCT_1	ADDRESS	STREET	CROSS STREET	INSPECTOR	INSP_DATE	C	F	W	REMARKS
248-015		STEPHEN GIRARD	FELICIANA	AF	01/25/2018	01	01	01	
248-016		METROPOLITAN DR	KENDALL DR	AF	01/25/2018	01	01	01	
248-017		METROPOLITAN DR	KENDALL DR	AF	01/25/2018	01	01	01	
248-018		METROPOLITAN DR	MIRABEAU AV	AF	01/25/2018	01	01	01	
248-019		METROPOLITAN DR	MIRABEAU AV	AF	01/27/2018	01	01	01	
248-020		METROPOLITAN DR	MIRABEAU AV	AF	01/27/2018	01	01	01	
248-021		METROPOLITAN DR	MIRABEAU AV	AF	01/27/2018	01	01	01	
248-022		METROPOLITAN DR	KENDALL DR	AF	01/27/2018	01	01	01	
248-023		METROPOLITAN DR	KENDALL DR	AF	01/27/2018	01	01	01	
248-024		METROPOLITAN DR	KENDALL DR	AF	01/27/2018	01	01	01	
248-025		KENDALL DR	METROPOLITAN	AF	01/27/2018	01	01	01	
248-026		KENDALL DR	METROPOLITAN	A.F	01/28/2018	01	01	01	
248-027		KENDALL DR	METROPOLITAN	AF	01/27/2018	01	01	01	
248-028		KENDALL DR	MIRABEAU AV	JC	08/07/2018	01	04	01	
248-029		KENDALL DR	MIRABEAU AV	AF	01/27/2018	01	01	01	
248-030		KENDALL DR	MIRABEAU AV	AF	01/27/2018	01	01	01	
248-031		KENDALL DR	MIRABEAU AV		01/27/2018	01	01	01	
248-032		KENDALL DR	METROPOLITAN	AP	01/27/2018	01	01	01	
248-033		KENDALL DR	METROPOLITAN	AP	01/27/2018	01	01	01	
248-034		KENDALL DR	METROPOLITAN	AF	01/27/2018	01	01	01	
248-035		KENDALL DR	METROPOLITAN	AF	01/27/2018	01	01	01	
248-036		KENDALL DR	METROPOLITAN	AF	01/27/2018	01	01	01	
248-037		KENDALL DR	METROPOLITAN	JC	01/24/2018	01	04	01	
248-038		DREUX AV	FELICIANA DR	AF	01/27/2018	01	01	01	
248-039		FELICIANA DR	DREUX AV	AF	01/27/2018	01	01	01	
248-040		FELICIANA DR	DREUX AV	AF	01/27/2018	01	01	01	
248-041		FELICIANA DR	DREUX AV	AF	01/28/2018	01	01	01	
248-042		FELICIANA DR	DREUX AV	A.F	01/28/2018	01	01	01	
248-043		FELICIANA DR	DREUX AV	A.F	01/28/2018	01	01	01	
248-044		FELICIANA DR	DREUX AV	A.F	01/28/2018	01	01	01	
248-045		FELICIANA DR	MIRABEAU AV	A.F	01/28/2018	01	01	01	
248-046		FELICIANA DR	MIRABEAU AV	A.F	01/25/2018	01	01	01	
248-047		FELICIANA DR	MIRABEAU AV	A.F	01/28/2018	01	01	01	
248-048		FELICIANA DR	MIRABEAU AV	A.F	01/28/2018	01	01	01	
248-049		FELICIANA DR	STEPHEN GIRARD	A.F	01/28/2018	01	01	01	
248-050		FELICIANA DR	STEPHEN GIRARD	A.F.	01/28/2018	01	01	01	
248-051		FELICIANA DR	STEPHEN GIRARD	A.F	01/28/2018	01	01	01	
248-052		FELICIANA DR	STEPHEN GIRARD	A.F	01/28/2018	01	01	01	
248-053		FELICIANA DR	STEPHEN GIRARD	A.F	01/28/2018	01	01	01	
248-054		FELICIANA DR	STEPHEN GIRARD	A.F	01/28/2018	01	01	01	
248-055		DREUX AV	MONTEGUT	A.F	01/28/2018	01	01	01	

STRUCT_1	ADDRESS	STREET	CROSS STREET	INSPECTOR	INSP_DATE	C	F	W	REMARKS
248-056		MONTEGUT	DREUX AV	JC	01/25/2018	01	04	01	
248-057		MONTEGUT	DREUX AV	A.F	01/28/2018	01	01	01	
248-058		MONTEGUT	DREUX AV	A.F	01/28/2018	01	01	01	
248-059		MONTEGUT	DREUX AV	A.F	01/28/2018	01	01	01	
248-060		MONTEGUT	DREUX AV	A.F	01/28/2018	01	01	01	
248-061		MONTEGUT	MIRABEAU AV	JC	01/12/2018	01	04	01	
248-062		MONTEGUT	MIRABEAU AV	JC	01/12/2018	01	04	01	
248-063		MONTEREY	MIRABEAU AV	JC	01/12/2018	01	04	01	
248-064		MONTEGUT	MIRABEAU AV	JC	01/12/2018	01	04	01	
248-065		MONTEGUT	STEPHEN GIRARD	JC	01/12/2018	01	04	01	
248-066		MONTEGUT	STEPHEN GIRARD	JC	01/12/2018	01	04	01	
248-067		MONTEGUT	STEPHEN GIRARD	JC	01/12/2018	01	04	01	
248-068		MONTEGUT	STEPHEN GIRARD	JC	01/12/2018	01	04	01	
248-069		MONTEGUT	STEPHEN GIRARD	JC	01/12/2018	01	04	01	
248-070		MONTEGUT	STEPHEN GIRARD	JC	01/24/2018	01	04	01	
248-071		STEPHEN GIRARD	PRESS DR	JC	01/12/2018	01	04	01	
248-072		STEPHEN GIRARD	FELICIANA DR	JC	01/12/2018	01	04	01	
248-073		DREUX AV	PRESS DR	JC	01/12/2018	01	04	01	
248-074		DREUX AV	PRESS DR	JC	01/12/2018	01	04	01	
248-075		PRESS DR	DREUX AV	JC	01/12/2018	01	04	01	
248-076		PRESS DR	DREUX AV	JC	01/12/2018	01	04	01	
248-077		PRESS DR	ST FERDINAND DR	JC	01/12/2018	01	04	01	
248-078		PRESS DR	MIRABEAU AV	JC	01/12/2018	01	04	01	
248-079		PRESS DR	MIRABEAU AV	JC	01/12/2018	01	04	01	
248-080		PRESS DR	ST FERDINAND DR	JC	01/12/2018	01	04	01	
248-081		PRESS DR	DEMENT	JC	01/12/2018	01	04	01	
248-082		PRESS DR	DEMENT	JC	01/12/2018	01	04	01	
248-083		PRESS DR	DEMENT	JC	01/12/2018	01	04	01	
248-084		PRESS DR	STEPHEN GIRARD	JC	01/12/2018	01	04	01	
248-085		MIRABEAU AV	PRESS DR	JC	01/12/2018	01	04	01	
248-086		PRESS DR	ST FERDINAND DR	JC	01/12/2018	01	04	01	
248-087		ST FERDINAND DR	PRESS DR	JC	01/12/2018	01	04	01	
248-088		ST FERDINAND DR	PRESS DR	JC	01/12/2018	01	04	01	
248-089		ST FERDINAND DR	PRESS DR	JC	01/12/2018	01	04	01	
248-090		ST FERDINAND DR	DEMENT	JC	01/12/2018	01	04	01	
248-091		ST FERDINAND DR	DEMENT	JC	01/12/2018	01	04	01	
248-092		PRESS DR	ST FERDINAND DR	JC	01/22/2018	01	04	01	
248-093		PRESS DR	DEMENT	JC	01/22/2018	01	04	01	
248-094		PRESS DR	DEMENT	JC	01/22/2018	01	04	01	
248-095		PRESS DR	DEMENT	JC	01/22/2018	01	04	01	
248-096		DEMENT	ST FERDINAND DR	JC	01/22/2018	01	04	01	

STRUCT_1	ADDRESS	STREET	CROSS STREET	INSPECTOR	INSP_DATE	C	F	W	REMARKS
248-097		ST FERDINAND DR	DEMENT	JC	01/22/2018	01	04	01	
248-098		PRESS DR	STEPHEN GIRARD	JC	01/22/2018	01	04	01	
248-099		ST FERDINAND DR	PRESS DR	JC	01/22/2018	01	04	01	
248-100		PRESS DR	STEPHEN GIRARD	JC	01/22/2018	01	04	01	
248-101		ST FERDINAND DR	PRESS DR	JC	01/22/2018	01	04	01	
248-102		ST FERDINAND DR	PRESS DR	JC	01/24/2018	01	04	01	
248-103		DREUX AV	PRESS DR	JC	01/22/2018	01	04	01	
248-104		PRESS DR	ST FERDINAND DR	JC	01/22/2018	01	04	01	
248-105		PRESS DR	ST FERDINAND DR	1/22/18	01/22/2018	01	04	01	
248-106		PRESS DR	ST FERDINAND DR	JC	01/22/2018	01	04	01	
248-107		ST FERDINAND DR	PRESS DR	JC	01/22/2018	01	04	01	
248-108		ST FERDINAND DR	PRESS DR	JC	01/22/2018	01	04	01	
248-109		ST FERDINAND DR	PRESS DR	JC	01/22/2018	01	04	01	
248-110		ST FERDINAND DR	PRESS DR	JC	01/22/2018	01	04	01	
248-111		ST FERDINAND DR	PRESS DR	JC	01/22/2018	01	04	01	
248-112		ST FERDINAND DR	PRESS DR	JC	01/22/2018	01	04	01	
248-113		ST FERDINAND DR	PRESS DR	JC	01/22/2018	01	04	01	
248-114		ST FERDINAND DR	PRESS DR	JC	01/22/2018	01	04	01	
248-115		PRESS DR	MIRABEAU AV	JC	01/22/2018	01	04	01	
248-116		MIRABEAU AV	SEMINARY PL	JC	08/14/2018	01	04	01	
248-117		MIRABEAU AV	SEMINARY PL	JC	01/22/2018	01	04	01	
248-118		MIRABEAU AV	SEMINARY PL	JC	01/23/2018	01	04	01	
248-119		SEMINARY PL	MIRABEAU AV	JC	01/23/2018	01	04	01	
248-120		MIRABEAU AV	IROQUOIS	JC	01/23/2018	01	04	01	
248-121		MIRABEAU AV	PROVIDENCE PL	JC	01/23/2018	01	04	01	
248-122		MIRABEAU AV	IROQUOIS	JC	01/23/2018	01	04	01	
248-123		IROQUOIS	MIRABEAU AV	JC	01/23/2018	01	04	01	
248-124		IROQUOIS	LIPSEY	JC	01/23/2018	01	04	01	
248-125		IROQUOIS	LIPSEY	JC	01/23/2018	01	04	01	
248-126		SEMINARY PL	MIRABEAU AV	JC	01/23/2018	01	04	01	
248-127		SEMINARY PL	LIPSEY	JC	01/23/2018	01	04	01	
248-128		LIPSEY	PROVIDENCE PL	JC	01/23/2018	01	04	01	
248-129		LIPSEY	PROVIDENCE PL	JC	01/23/2018	01	04	01	
248-130		PROVIDENCE PL	LIPSEY	JC	01/23/2018	01	04	01	
248-131		PROVIDENCE PL	DEMENT	JC	01/23/2018	01	04	01	
248-132		PROVIDENCE PL	DEMENT	JC	01/23/2018	01	04	01	
248-133		PROVIDENCE PL	DEMENT	JC	01/23/2018	01	04	01	
248-134		PROVIDENCE PL	CHEF MENTEUR HW	JC	01/23/2018	01	04	01	
248-135		SEMINARY PL	DEMENT	JC	01/23/2018	01	04	01	
248-136		SEMINARY PL	DEMENT	JC	01/23/2018	01	04	01	
248-137		SEMINARY PL	DEMENT	JC	01/23/2018	01	04	01	

STRUCT_1	ADDRESS	STREET	CROSS STREET	INSPECTOR	INSP_DATE	C	F	W	REMARKS
248-138		DEMENT	PROVIDENCE PL	JC	01/23/2018	01	04	01	
248-139		DEMENT	SEMINARY PL	JC	01/23/2018	01	04	01	
248-140		SEMINARY PL	DEMENT	JC	01/23/2018	01	04	01	
248-141		SEMINARY PL	CHEF MENTEUR HW	JC	01/23/2018	01	04	01	
248-142		SEMINARY PL	DWYER BL	JC	01/23/2018	01	04	01	
248-143		SEMINARY PL	SELMA	JC	01/23/2018	01	04	01	
248-144		SEMINARY PL	SELMA	JC	01/23/2018	01	04	01	
248-145		SELMA	IROQUOIS	JC	01/24/2018	01	04	01	
248-146		IROQUOIS	MIRABEAU AV	JC	01/24/2018	01	04	01	
248-147		IROQUOIS	MIRABEAU AV	JC	01/24/2018	01	04	01	
248-148		SEMINARY PL	SELMA	JC	01/24/2018	01	04	01	
248-149		SEMINARY PL	MIRABEAU AV	JC	01/24/2018	01	04	01	
248-152		DREUX AV	METROPOLITAN DR	JC	01/24/2018	01	04	01	
248-153		CHEF MENTEUR HW	PRESS DR	JC	01/24/2018	01	04	01	
248-154		CHEF MENTEUR HW	PRESS DR	JC	01/24/2018	01	04	01	
248-155		CHEF MENTEUR HW	PRESS DR	JC	01/24/2018	01	04	01	
248-156		CHEF MENTEUR HW	PRESS DR	JC	01/24/2018	01	04	01	
249-001		CONGRESS DR	DREUX AV	JC	01/24/2018	01	04	01	
249-002		DREUX AV	PAULINE	JC	01/24/2018	01	04	01	
249-003		PAULINE DR	DREUX AV	JC	01/24/2018	01	04	01	
249-004		PAULINE DR	DREUX AV	JC	01/24/2018	01	04	01	
249-005		PAULINE DR	MIRABEAU AV	JC	01/24/2018	01	04	01	
249-006		PAULINE DR	MIRABEAU AV	JC	01/24/2018	01	04	01	
249-007		MIRABEAU AV	CONGRESS DR	JC	01/24/2018	01	04	01	
249-008		PAULINE DR	MIRABEAU AV	JC	01/24/2018	01	04	01	
249-009		PAULINE DR	MIRABEAU AV	JC	01/24/2018	01	04	01	
249-010		MIRABEAU AV	CONGRESS DR	JC	01/24/2018	01	04	01	
249-011		PAULINE DR	MIRABEAU AV	JC	01/24/2018	01	04	01	
249-012		PAULINE DR	PLAUCHE CI	JC	01/24/2018	01	04	01	
249-013		PAULINE DR	SERVITUDE	JC	01/24/2018	01	04	01	
249-014		FRANCE RD	CHEF MENTEUR HW	JC	01/24/2018	01	04	01	
249-015		FRANCE RD	CHEF MENTEUR HW	JC	01/24/2018	01	04	01	
249-016		FRANCE RD	CHEF MENTEUR HW	JC	01/24/2018	01	04	01	
249-017		FRANCE RD	CHEF MENTEUR HW	JC	01/24/2018	01	04	01	
249-020		FRANCE RD	CHEF MENTEUR HW	JC	01/24/2018	01	04	01	
249-021		FRANCE RD	CHEF MENTEUR HW	JC	01/24/2018	01	04	01	
249-022		CONGRESS DR	DEBORE CI	JC	01/24/2018	01	04	01	
249-023		DEBORE CI	CONGRESS DR	JC	01/24/2018	01	04	01	
249-024		DEBORE CI	CONGRESS DR	JC	01/24/2018	01	04	01	
249-025		DEBORE CI	CONGRESS DR	JC	01/25/2018	01	04	01	
249-026		DEBORE CI	CONGRESS DR	JC	01/24/2018	01	04	01	

STRUCT_1	ADDRESS	STREET	CROSS STREET	INSPECTOR	INSP_DATE	C	F	W	REMARKS
249-027		DEBORE CI	CONGRESS DR	JC	01/24/2018	01	04	01	
249-028		DEBORE CI	CONGRESS DR	JC	01/24/2018	01	04	01	
249-029		DEBORE CI	CONGRESS DR	JC	01/24/2018	01	04	01	
249-030		DEBORE CI	CONGRESS DR	JC	01/24/2018	01	04	01	
249-031		CONGRESS DR	DEBORE CI	JC	01/24/2018	01	04	01	
249-032		CONGRESS DR	MIRABEAU AV	JC	01/24/2018	01	04	01	
249-034		CONGRESS DR	MIRABEAU AV	JC	01/24/2018	01	04	01	
249-035		CONGRESS DR	PLAUCHE CI	JC	01/24/2018	01	04	01	
249-036		PLAUCHE CI	CONGRESS	JC	01/24/2018	01	04	01	
249-037		PLAUCHE CI	CONGRESS DR	JC	08/08/2018	01	04	01	
249-038		PLAUCHE CI	CONGRESS DR	JC	01/24/2018	01	04	01	
249-039		PLAUCHE CI	CONGRESS DR	JC	01/24/2018	01	04	01	
249-040		PLAUCHE CI	PAULINE DR	JC	01/24/2018	01	04	01	
249-041		CONGRESS DR	PAULINE DR	JC	01/24/2018	01	04	01	
249-042		PAULINE DR	CONGRESS	JC	01/24/2018	01	04	01	
249-043		PAULINE DR	PLAUCHE CI	JC	01/24/2018	01	04	01	
249-044		PAULINE DR	PLAUCHE CI	JC	01/26/2018	01	04	01	
249-045		CONGRESS DR	PAULINE DR	JC	08/08/2018	01	04	01	
249-046		CONGRESS DR	STEPHEN GIRARD AV	JC	08/08/2018	01	04	01	
249-047		STEPHEN GIRARD AV	CONGRESS DR	JC	08/08/2018	01	04	01	
249-048		STEPHEN GIRARD AV	CONGRESS DR	JC	01/24/2018	01	04	01	
249-049		STEPHEN GIRARD AV	CONGRESS DR	JC	01/24/2018	01	04	01	
249-050		STEPHEN GIRARD AV	CONGRESS DR	JC	01/24/2018	01	04	01	
249-051		STEPHEN GIRARD AV	CONGRESS DR	JC	01/24/2018	01	04	01	
249-052		STEPHEN GIRARD AV	GALLIER DR	JC	01/24/2018	01	04	01	
249-053		STEPHEN GIRARD AV	DESIRE DR	JC	01/24/2018	01	04	01	
249-054		STEPHEN GIRARD AV	DESIRE DR	JC	01/25/2018	01	04	01	
249-055		STEPHEN GIRARD AV	PIETY DR	JC	01/25/2018	01	04	01	
249-056		CONGRESS DR	STEPHEN GIRARD AV	JC	08/08/2018	01	04	01	
249-057		STEPHEN GIRARD AV	CONGRESS DR	JC	01/25/2018	01	04	01	
249-058		STEPHEN GIRARD AV	GALLIER DR	JC	01/25/2018	01	04	01	
249-059		STEPHEN GIRARD AV	PIETY DR	JC	01/25/2018	01	04	01	
249-060		CONGRESS DR	STEPHEN GIRARD AV	JC	01/26/2018	01	04	01	
249-061		DREUX AV	GALLIER DR	JC	01/25/2018	01	04	01	
249-062		GALLIER DR	DREUX AV	JC	01/25/2018	01	04	01	
249-063		GALLIER DR	MIRABEAU AV	JC	01/25/2018	01	04	01	
249-064		GALLIER DR	MIRABEAU AV	JC	01/25/2018	01	04	01	
249-065		GALLIER DR	MIRABEAU AV	JC	01/25/2018	01	04	01	
249-066		GALLIER DR	MIRABEAU AV	JC	01/25/2018	01	04	01	
249-068		GALLIER DR	MIRABEAU AV	JC	01/25/2018	01	04	01	
249-069		GALLIER DR	MIRABEAU AV	JC	01/25/2018	01	04	01	

STRUCT_1	ADDRESS	STREET	CROSS STREET	INSPECTOR	INSP_DATE	C	F	W	REMARKS
249-070		GALLIER DR	MIRABEAU AV	JC	01/25/2018	01	04	01	
249-071		GALLIER DR	MIRABEAU AV	JC	01/25/2018	01	04	01	
249-072		GALLIER DR	STEPHEN GIRARD AV	JC	01/25/2018	01	04	01	
249-073		GALLIER DR	STEPHEN GIRARD AV	JC	01/25/2018	01	04	01	
249-074		GALLIER DR	STEPHEN GIRARD AV	JC	01/25/2018	01	04	01	
249-075		DREUX AV	DESIRE DR	JC	01/25/2018	01	04	01	
249-076		DESIRE DR	DREUX AV	JC	01/25/2018	01	04	01	
249-077		DESIRE DR	MIRABEAU AV	JC	01/25/2018	01	04	01	
249-078		DESIRE DR	MIRABEAU AV	JC	01/25/2018	01	04	01	
249-079		DESIRE DR	MIRABEAU AV	JC	01/25/2018	01	04	01	
249-080		DESIRE DR	MIRABEAU AV	JC	01/25/2018	01	04	01	
249-081		DESIRE DR	MIRABEAU AV	JC	01/25/2018	01	04	01	
249-082		DESIRE DR	MIRABEAU AV	JC	01/25/2018	01	04	01	
249-083		DESIRE DR	MIRABEAU AV	JC	01/25/2018	01	04	01	
249-084		DESIRE DR	MIRABEAU AV	JC	01/25/2018	01	04	01	
249-085		DESIRE DR	STEPHEN GIRARD AV	JC	01/25/2018	01	04	01	
249-086		DESIRE DR	STEPHEN GIRARD AV	JC	01/25/2018	01	04	01	
249-087		DESIRE DR	STEPHEN GIRARD AV	JC	01/25/2018	01	04	01	
249-088		DREUX AV	PIETY DR	JC	01/25/2018	01	04	01	
249-089		DREUX AV	PIETY DR	JC	01/25/2018	01	04	01	
249-090		DREUX AV	DESIRE DR	JC	01/25/2018	01	04	01	
249-091		PIETY DR	PINEDA	JC	01/26/2018	01	04	01	
249-092		PIETY DR	PINEDA	JC	01/25/2018	01	04	01	
249-093		PIETY DR	MIRABEAU AV	JC	01/25/2018	01	04	01	
249-094		PIETY DR	MIRABEAU AV	JC	01/25/2018	01	04	01	
249-095		PIETY DR	MIRABEAU AV	JC	01/25/2018	01	04	01	
249-096		PIETY DR	MIRABEAU AV	JC	01/25/2018	01	04	01	
249-097		MIRABEAU AV	LOUISA DR	JC	01/25/2018	01	04	01	
249-098		MIRABEAU AV	LOUISA DR	JC	01/25/2018	01	04	01	
249-099		MIRABEAU AV	LOUISA DR	JC	01/25/2018	01	04	01	
249-100		PIETY DR	MIRABEAU AV	JC	01/25/2018	01	04	01	
249-101		PIETY DR	MIRABEAU AV	JC	01/25/2018	01	04	01	
249-102		PIETY DR	MIRABEAU AV	JC	01/25/2018	01	04	01	
249-103		PIETY DR	STEPHEN GIRARD AV	JC	01/25/2018	01	04	01	
249-104		PIETY DR	STEPHEN GIRARD AV	JC	01/25/2018	01	04	01	
249-105		PIETY DR	STEPHEN GIRARD AV	JC	01/26/2018	01	04	01	
249-106		PINEDA	CUNNINGHAM CT	JC	01/25/2018	01	04	01	
249-107		CUNNINGHAM CT	PINEDA	JC	01/25/2018	01	04	01	
249-108		PINEDA	PIETY DR	JC	01/25/2018	01	04	01	
249-109		GAINES	GEN EARLY	JC	01/25/2018	01	04	01	
249-110		GEN EARLY	GAINES	JC	01/25/2018	01	04	01	

STRUCT_1	ADDRESS	STREET	CROSS STREET	INSPECTOR	INSP_DATE	C	F	W	REMARKS
249-111		GEN EARLY	STEPHEN GIRARD AV	JC	01/25/2018	01	04	01	
249-112		GEN EARLY	STEPHEN GIRARD AV	JC	01/25/2018	01	04	01	
249-113		GAINES	MARK TWAIN DR	JC	01/25/2018	01	04	01	
249-114		GAINES	MARK TWAIN DR	JC	01/25/2018	01	04	01	
249-115		MARK TWAIN DR	GAINES	JC	01/26/2018	01	04	01	
249-116		MARK TWAIN DR	GAINES	JC	01/24/2018	01	04	01	
249-117		MARK TWAIN DR	STEPHEN GIRARD AV	JC	01/26/2018	01	04	01	
249-118		MARK TWAIN DR	STEPHEN GIRARD AV	JC	01/26/2018	01	04	01	
249-119		STEPHEN GIRARD AV	GEN EARLY	JC	01/26/2018	01	04	01	
249-120		STEPHEN GIRARD AV	PIETY DR	JC	01/26/2018	01	04	01	
249-121		STEPHEN GIRARD AV	GEN EARLY	JC	01/26/2018	01	04	01	
249-122		STEPHEN GIRARD AV	PIETY DR	JC	01/26/2018	01	04	01	
249-123		STEPHEN GIRARD AV	CONGRESS DR	JC	01/26/2018	01	04	01	
249-125		FRANCE RD	CHEF MENTEUR HW	JC	01/26/2018	01	04	01	
250-001		DWYER RD	LOUISA DR	JC	01/26/2018	01	04	01	
250-002		PIETY	DWYER RD	JC	01/26/2018	01	04	01	
250-003		PIETY	DWYER RD	JC	01/26/2018	01	04	01	
250-004		PIETY	MITHRA	JC	01/26/2018	01	04	01	
250-005		MITHRA	PIETY	JC	01/26/2018	01	04	01	
250-006		PIETY	MENDEZ	JC	01/26/2018	01	04	01	
250-007		MENDEZ	PIETY DR	JC	01/26/2018	01	04	01	
250-008		MENDEZ	PIETY DR	JC	01/26/2018	01	04	01	
250-009		MENDEZ	FELICIANA	JC	01/26/2018	01	04	01	
250-010		MENDEZ	FELICIANA	JC	01/26/2018	01	04	01	
250-011		PIETY	PRENTISS AV	JC	01/26/2018	01	04	01	
250-012		PRENTISS AV	PIETY	JC	01/26/2018	01	04	01	
250-013		PRENTISS AV	PIETY DR	JC	01/26/2018	01	04	01	
250-014		PRENTISS AV	PIETY DR	JC	01/26/2018	01	04	01	
250-015		PRENTISS AV	PIETY DR	JC	01/26/2018	01	04	01	
250-016		PRENTISS AV	PIETY DR	JC	01/26/2018	01	04	01	
250-017		PRENTISS AV	PIETY DR	JC	01/26/2018	01	04	01	
250-018		PRENTISS AV	PRESS DR	JC	01/26/2018	01	04	01	
250-019		PRENTISS AV	PRESS DR	JC	01/26/2018	01	04	01	
250-020		PRENTISS AV	PRESS DR	JC	01/26/2018	01	04	01	
250-021		PRENTISS AV	PRESS DR	JC	01/26/2018	01	04	01	
250-022		MITHRA	FELICIANA	JC	01/26/2018	01	04	01	
250-023		FELICIANA	MITHRA	JC	01/26/2018	01	04	01	
250-024		FELICIANA	MITHRA	JC	01/26/2018	01	04	01	
250-025		FELICIANA	MITHRA	JC	01/26/2018	01	04	01	
250-026		MITHRA	MONTEGUT	JC	01/26/2018	01	04	01	
250-027		MONTEGUT	MITHRA	JC	01/26/2018	01	04	01	

STRUCT_1	ADDRESS	STREET	CROSS STREET	INSPECTOR	INSP_DATE	C	F	W	REMARKS
250-028		MONTEGUT	MENDEZ	JC	01/26/2018	01	04	01	
250-029		MONTEGUT	MENDEZ	JC	01/26/2018	01	04	01	
250-030		MENDEZ	MONTEGUT	JC	01/26/2018	01	04	01	
250-031		MENDEZ	FELICIANA	JC	01/26/2018	01	04	01	
250-032		MENDEZ	PRESS DR	JC	01/26/2018	01	04	01	
250-033		PRESS DR	MENDEZ	JC	01/26/2018	01	04	01	
250-034		PRESS DR	PRENTISS AV	JC	01/26/2018	01	04	01	
250-035		MENDEZ	PRESS DR	JC	01/26/2018	01	04	01	
250-036		PRESS DR	PRENTISS AV	JC	01/26/2018	01	04	01	
250-037		PRESS DR	PRENTISS AV	KH	02/18/2018	01	01	01	
250-038		PRESS DR	PRENTISS AV	KH	02/18/2018	01	01	01	
250-039		PRESS DR	PRENTISS AV	KH	02/18/2018	01	01	01	
250-040		PRENTISS AV	CAMPUS BL	KH	02/18/2018	01	01	01	
250-041		PRESS DR	PRENTISS AV	KH	02/18/2018	01	01	01	
250-042		PRENTISS AV	CAMPUS BL	KH	02/18/2018	01	01	01	
250-043		PRESS DR	PRENTISS AV	KH	02/18/2018	01	01	01	
250-044		PRESS DR	PRENTISS AV	KH	02/18/2018	01	01	01	
250-045		PRESS DR	PRESSBURG	KH	02/18/2018	01	01	01	
250-046		PRESS DR	PRESSBURG	KH	02/18/2018	01	01	01	
250-047		PRESS DR	PRESSBURG	KH	02/18/2018	01	01	01	
250-048		PRESSBURG	CAMPUS BL	KH	02/18/2018	01	01	01	
250-049		PRESS DR	PRESSBURG	WJ	02/19/2018	01	01	01	
250-050		PRESS DR	PRESSBURG	WJ	02/19/2018	01	01	01	
250-051		PRESS DR	ROBERT E LEE BL	WJ	02/19/2018	01	01	01	
250-052		PRESS DR	ROBERT E LEE BL	WJ	02/19/2018	01	01	01	
250-053		CAMPUS BL	PRESS DR	WJ	02/19/2018	01	01	01	
250-054		CAMPUS BL	PRENTISS AV	WJ	02/19/2018	01	01	01	
250-055		CAMPUS BL	PRENTISS AV	WJ	02/19/2018	01	01	01	
250-056		CAMPUS BL	PRENTISS AV	WJ	02/19/2018	01	01	01	
250-057		PRENTISS AV	CAMPUS BL	WJ	02/19/2018	01	01	01	
250-058		PRENTISS AV	CAMPUS BL	WJ	02/19/2018	01	01	01	
250-059		CAMPUS BL	PRENTISS AV	WJ	02/19/2018	01	01	01	
250-060		PRENTISS AV	CAMPUS BL	WJ	02/19/2018	01	01	01	
250-061		PRENTISS AV	CAMPUS BL	WJ	02/19/2018	01	01	01	
250-062		PRENTISS AV	PROVIDENCE PL	WJ	02/19/2018	01	01	01	
250-063		PRENTISS AV	PROVIDENCE PL	WJ	02/19/2018	01	01	01	
250-064		PROVIDENCE PL	PRENTISS AV	WJ	02/19/2018	01	01	01	
250-065		PROVIDENCE PL	PRESSBURG	WJ	02/19/2018	01	01	01	
250-066		PROVIDENCE PL	PRESSBURG	WJ	02/19/2018	01	01	01	
250-067		CAMPUS BL	ATHIS CT	W.B.J.R	02/19/2018	01	01	01	
250-068		CAMPUS BL	ATHIS CT	W.B.J.R	02/19/2018	01	01	01	

STRUCT_1	ADDRESS	STREET	CROSS STREET	INSPECTOR	INSP_DATE	C	F	W	REMARKS
250-069		ATHIS CT	CAMPUS BL	W.B.J.R.	02/19/2018	01	01	01	
250-070		ATHIS CT	CAMPUS BL	W.B.J.R.	02/19/2018	01	01	01	
250-071		CAMPUS BL	PRESSBURG	W.B.J.R.	02/23/2018	01	01	01	
250-072		CAMPUS BL	PRESSBURG	W.B.J.R.	02/19/2018	01	01	01	
250-073		PRESSBURG	PROVIDENCE PL	W.B.J.R.	02/19/2018	01	01	01	
250-074		PROVIDENCE PL	PRESSBURG	W.B.J.R.	02/19/2018	01	01	01	
250-075		PROVIDENCE PL	PRESSBURG	W.B.J.R.	02/19/2018	01	01	01	
250-076		PROVIDENCE PL	PRESSBURG	W.B.J.R.	02/19/2018	01	01	01	
250-077		PROVIDENCE PL	CAMPUS BL	W.B.J.R.	02/20/2018	01	01	01	
250-078		CAMPUS BL	PRESSBURG	W.B.J.R.	02/20/2018	01	01	01	
250-079		CAMPUS BL	VIENNA CT	W.B.J.R.	02/20/2018	01	01	02	
250-080		VIENNA CT	CAMPUS BL	W.B.J.R.	02/20/2018	01	01	01	
250-081		CAMPUS BL	VIENNA CT	W.B.J.R.	02/20/2018	01	01	01	
250-082		CAMPUS BL	MADRID CT	W.B.J.R.	02/20/2018	01	01	01	
250-083		MADRID CT	CAMPUS BL	W.B.J.R.	02/22/2018	01	01	01	
250-084		CAMPUS BL	MADRID CT	W.B.J.R.	02/22/2018	01	01	01	
250-085		CAMPUS BL	PROVIDENCE PL	W.B.J.R.	02/22/2018	01	01	01	
250-086		PROVIDENCE PL	CAMPUS BL	JC	08/08/2018	01	04	01	
250-087		CAMPUS BL	ROBERT E LEE BL	JC	08/08/2018	01	04	01	
250-088		ROBERT E LEE BL	PRESS DR	JC	08/08/2018	01	04	01	
250-089		CAMPUS BL	ROBERT E LEE BL	W.B.J.R.	02/23/2018	01	01	01	
250-090		MITHRA	PRESS DR	W.B.J.R.	02/23/2018	01	01	01	
250-091		MITHRA	PRESS	W.B.J.R.	02/23/2018	01	01	01	
250-092		MITHRA	PRESS DR	W.B.J.R.	02/23/2018	01	01	01	
250-093		PRESS DR	MITHRA	W.B.J.R.	02/22/2018	01	01	01	
250-094		PRESS DR	ODIN	W.B.J.R.	02/23/2018	01	01	01	
250-095		PRESS DR	MENDEZ DR	W.B.J.R.	02/23/2018	01	01	01	
250-096		MITHRA	PRESS DR	W.B.J.R.	02/23/2018	01	01	01	
250-097		PRESS DR	MITHRA	JC	01/30/2018	01	04	01	
250-098		PRESS DR	MITHRA	JC	01/30/2018	01	04	01	
250-099		PRESS DR	ODIN	JC	01/30/2018	01	04	01	
250-100		PRESS DR	ODIN	JC	01/30/2018	01	04	01	
250-101		PRESS DR	MENDEZ DR	JC	01/30/2018	01	04	01	
250-102		ODIN	PRESS DR	JC	01/30/2018	01	04	01	
250-103		ODIN	PRESS DR	JC	01/30/2018	01	04	01	
250-104		ODIN	PRESS DR	JC	01/30/2018	01	04	01	
250-105		ODIN	PROVIDENCE PL	JC	01/30/2018	01	04	01	
250-106		ODIN	PROVIDENCE PL	JC	01/30/2018	01	04	01	
250-107		ODIN	PRITCHARD PL	JC	01/30/2018	01	04	01	
250-108		PROVIDENCE PL	PRENTISS AV	JC	01/30/2018	01	04	01	
250-109		PRENTISS AV	PROVIDENCE PL	JC	01/30/2018	01	04	01	

STRUCT_1	ADDRESS	STREET	CROSS STREET	INSPECTOR	INSP_DATE	C	F	W	REMARKS
250-110		MITHRA	ST FERDINAND DR	JC	01/30/2018	01	04	01	
250-111		ST FERDINAND DR	MITHRA	JC	01/30/2018	01	04	01	
250-112		ST FERDINAND DR	MITHRA	JC	01/30/2018	01	04	01	
250-113		ST FERDINAND DR	PROVIDENCE PL	JC	01/30/2018	01	04	01	
250-114		ST FERDINAND DR	PROVIDENCE PL	JC	01/30/2018	01	04	01	
250-115		PROVIDENCE PL	ODIN	JC	01/30/2018	01	04	01	
250-116		MITHRA	ST FERDINAND DR	JC	01/30/2018	01	04	01	
250-117		MITHRA	SEMINARY PL	JC	01/30/2018	01	04	01	
250-118		SEMINARY PL	MITHRA	JC	01/31/2018	01	04	01	
250-119		SEMINARY PL	MITHRA	JC	01/31/2018	01	04	01	
250-120		SEMINARY PL	PROVIDENCE PL	JC	01/31/2018	01	04	01	
250-121		SEMINARY PL	PROVIDENCE PL	JC	01/31/2018	01	04	01	
250-122		PROVIDENCE PL	SEMINARY PL	JC	01/31/2018	01	04	01	
250-123		PROVIDENCE PL	ST FERDINAND DR	JC	01/31/2018	01	04	01	
250-124		MITHRA	PROVIDENCE PL	JC	01/31/2018	01	04	01	
250-125		PROVIDENCE PL	MITHRA	JC	01/31/2018	01	04	01	
250-126		PROVIDENCE PL	SEMINARY PL	JC	01/31/2018	01	04	01	
250-127		PRESS DR	DWYER RD	JC	01/31/2018	01	04	01	
250-128		DWYER RD	SEMINARY PL	JC	01/31/2018	01	04	01	
250-129		DWYER RD	SEMINARY PL	JC	01/31/2018	01	04	01	
251-001		DWYER RD	LOUISA DR	JC	01/31/2018	01	04	01	
251-002		DWYER RD	CONGRESS DR	JC	01/31/2018	01	04	01	
251-003		DWYER RD	CONGRESS DR	JC	01/31/2018	01	04	01	
251-004		DWYER RD	CONGRESS DR	JC	01/31/2018	01	04	01	
251-005		DWYER RD	FRANCE RD	JC	01/31/2018	01	04	01	
251-006		DWYER RD	FRANCE RD	JC	01/31/2018	01	04	01	
251-007		DWYER RD	FRANCE RD	JC	01/31/2018	01	04	01	
251-009		FRANCE RD	DWYER RD	JC	01/31/2018	01	04	01	
251-010		FRANCE RD	DWYER RD	JC	01/31/2018	01	04	01	
251-011		FRANCE RD	PRENTISS AV	JC	01/31/2018	01	04	01	
251-012		FRANCE RD	MORRISON RD	JC	01/31/2018	01	04	01	
251-013		FRANCE RD	MORRISON RD	JC	01/31/2018	01	04	01	
251-014		FRANCE RD	MORRISON RD	JC	02/01/2018	01	04	01	
251-015		FRANCE RD	MORRISON RD	JC	02/01/2018	01	04	01	
251-016		CONGRESS DR	MITHRA	JC	02/01/2018	01	04	01	
251-017		MITHRA	DEBORE DR	JC	02/01/2018	01	04	01	
251-018		DEBORE DR	MENDEZ DR	JC	02/01/2018	01	04	01	
251-019		DEBORE DR	MENDEZ	JC	02/01/2018	01	04	01	
251-020		DEBORE DR	MENDEZ DR	JC	02/01/2018	01	04	01	
251-021		DEBORE DR	PRENTISS AV	JC	02/01/2018	01	04	01	
251-022		MITHRA	PAULINE DR	JC	02/01/2018	01	04	01	

STRUCT_1	ADDRESS	STREET	CROSS STREET	INSPECTOR	INSP_DATE	C	F	W	REMARKS
251-023		PAULINE DR	MENDEZ DR	JC	02/01/2018	01	04	01	
251-024		PAULINE DR	MENDEZ	JC	02/01/2018	01	04	01	
251-025		PAULINE DR	MENDEZ DR	JC	02/01/2018	01	04	01	
251-026		PAULINE DR	PRENTISS AV	JC	02/07/2018	01	04	01	
251-027		CONGRESS DR	ODIN	JC	02/01/2018	01	04	01	
251-028		CONGRESS DR	MENDEZ DR	JC	02/01/2018	01	04	01	
251-029		CONGRESS DR	PRENTISS AV	JC	02/01/2018	01	04	01	
251-030		CONGRESS DR	PRENTISS AV	JC	02/05/2018	01	04	01	
251-031		CONGRESS DR	PRENTISS AV	JC	02/05/2018	01	04	01	
251-032		CONGRESS DR	PRENTISS AV	JC	08/08/2018	01	04	01	
251-033		CONGRESS DR	PRENTISS AV	JC	02/05/2018	01	04	01	
251-034		CONGRESS DR	PRENTISS AV	JC	02/05/2018	01	04	01	
251-035		CONGRESS DR	PRENTISS AV	JC	02/05/2018	01	04	01	
251-036		CONGRESS DR	PRENTISS AV	JC	02/05/2018	01	04	01	
251-037		PRENTISS AV	DEBORE DR	JC	02/05/2018	01	04	01	
251-038		DEBORE DR	PRENTISS AV	JC	02/05/2018	01	04	01	
251-039		DEBORE DR	PRENTISS AV	JC	02/05/2018	01	04	01	
251-040		DEBORE DR	MADRID	JC	02/05/2018	01	04	01	
251-041		DEBORE DR	MADRID	JC	02/07/2018	01	04	01	
251-042		DEBORE DR	MADRID	SC	02/05/2018	01	04	01	
251-043		PRENTISS AV	PAULINE DR	JC	02/05/2018	01	04	01	
251-044		PAULINE DR	PRENTISS AV	JC	02/05/2018	01	04	01	
251-045		PAULINE DR	MADRID	JC	02/05/2018	01	04	01	
251-046		CONGRESS DR	PRENTISS AV	JC	02/05/2018	01	04	01	
251-047		CONGRESS DR	PRENTISS AV	JC	02/05/2018	01	04	01	
251-048		CONGRESS DR	PRENTISS AV	JC	02/05/2018	01	04	01	
251-049		CONGRESS DR	MADRID	JC	02/05/2018	01	04	01	
251-050		CONGRESS DR	MADRID	JC	02/05/2018	01	04	01	
251-051		MADRID	DEBORE DR	JC	02/05/2018	01	04	01	
251-052		MADRID	PAULINE DR	JC	02/05/2018	01	04	01	
251-053		CONGRESS DR	MADRID	JC	02/05/2018	01	04	01	
251-054		CONGRESS DR	MORRISON RD	JC	02/05/2018	01	04	01	
251-055		MITHRA	DESIRE	JC	02/05/2018	01	04	01	
251-056		MITHRA	DESIRE	JC	02/05/2018	01	04	01	
251-057		MITHRA	CONGRESS	JC	02/05/2018	01	04	01	
251-058		DESIRE	ODIN	JC	02/05/2018	01	04	01	
251-059		ODIN	DESIRE	JC	02/05/2018	01	04	01	
251-060		ODIN	CONGRESS DR	JC	02/05/2018	01	04	01	
251-061		MENDEZ	PIETY DR	JC	08/08/2018	01	04	01	
251-062		MENDEZ	PIETY DR	JC	08/08/2018	01	04	01	
251-063		MENDEZ	PIETY DR	JC	08/08/2018	01	04	01	

STRUCT_1	ADDRESS	STREET	CROSS STREET	INSPECTOR	INSP_DATE	C	F	W	REMARKS
251-064		MENDEZ	CONGRESS DR	JC	02/06/2018	01	04	01	
251-065		MENDEZ	CONGRESS DR	JC	02/06/2018	01	04	01	
251-066		MENDEZ	CONGRESS DR	JC	02/06/2018	01	04	01	
251-067		PRENTISS AV	PIETY DR	JC	02/06/2018	01	04	01	
251-068		PRENTISS AV	PIETY DR	JC	02/06/2018	01	04	01	
251-069		PRENTISS AV	PIETY DR	JC	02/06/2018	01	04	01	
251-070		PRENTISS AV	PIETY DR	JC	02/06/2018	01	04	01	
251-071		PRENTISS AV	PIETY DR	JC	02/06/2018	01	04	01	
251-072		PRENTISS AV	CONGRESS DR	JC	02/06/2018	01	04	01	
251-073		PRENTISS AV	CONGRESS DR	JC	02/06/2018	01	04	01	
252-001		CONGRESS DR	MEXICO	JC	02/06/2018	01	04	01	
252-002		CONGRESS DR	MEXICO	JC	02/06/2018	01	04	01	
252-003		CONGRESS DR	MEXICO	JC	02/06/2018	01	04	01	
252-004		CONGRESS DR	MEXICO	JC	02/06/2018	01	04	01	
252-005		CONGRESS DR	MEXICO	JC	02/06/2018	01	04	01	
252-006		CONGRESS DR	MEXICO	JC	02/06/2018	01	04	01	
252-007		CONGRESS DR	MEXICO	JC	02/06/2018	01	04	01	
252-008		CONGRESS DR	FRANKFORT	JC	02/06/2018	01	04	01	
252-009		CONGRESS DR	FRANKFORT	JC	02/06/2018	01	04	01	
252-010		FRANKFORT	DEBORE DR	JC	02/06/2018	01	04	01	
252-011		FRANKFORT	DEBORE DR	JC	02/06/2018	01	04	01	
252-012		FRANKFORT	DEBORE DR	JC	02/06/2018	01	04	01	
252-013		MEXICO	DEBORE DR	EMB	07/31/2018	01	01	01	
252-014		DEBORE DR	MEXICO	JC	02/06/2018	01	04	01	
252-015		DEBORE DR	NEW YORK CI	JC	02/06/2018	01	04	01	
252-016		DEBORE DR	NEW YORK CI	JC	02/06/2018	01	04	01	
252-017		NEW YORK CI	DEBORE DR	JC	02/07/2018	01	04	01	
252-018		DEBORE DR	NEW YORK CI	JC	02/06/2018	01	04	01	
252-019		DEBORE DR	FRANKFORT	JC	02/07/2018	01	04	01	
252-020		MEXICO	PAULINE	JC	02/07/2018	01	04	01	
252-021		PAULINE	MEXICO	JC	02/07/2018	01	04	01	
252-022		PAULINE	FRANKFORT	JC	02/07/2018	01	04	01	
252-023		PAULINE	FRANKFORT	JC	02/07/2018	01	04	01	
252-024		PAULINE	COLUMBIA	JC	02/07/2018	01	04	01	
252-025		PAULINE	COLUMBIA	JC	02/07/2018	01	04	01	
252-026		CONGRESS DR	FRANKFORT	JC	02/07/2018	01	04	01	
252-027		CONGRESS DR	FRANKFORT	JC	02/07/2018	01	04	01	
252-028		CONGRESS DR	CADDIE RD	JC	02/07/2018	01	04	01	
252-029		CONGRESS DR	CADDIE RD	JC	02/07/2018	01	04	01	
252-030		CONGRESS DR	CADDIE RD	JC	02/07/2018	01	04	01	
252-031		CONGRESS DR	COLUMBIA	JC	02/07/2018	01	04	01	

STRUCT_1	ADDRESS	STREET	CROSS STREET	INSPECTOR	INSP_DATE	C	F	W	REMARKS
252-032		COLUMBIA	CONGRESS DR	JC	02/07/2018	01	04	01	
252-033		COLUMBIA	PAULINE	JC	02/08/2018	01	04	01	
252-034		FRANCE RD	MORRISON RD	JC	02/08/2018	01	04	01	
252-035		FRANCE RD	MORRISON RD	JC	02/08/2018	01	04	01	
252-036		FRANCE RD	HAYNE BL	JC	02/08/2018	01	04	01	
252-037		FRANCE RD	HAYNE BL	JC	02/08/2018	01	04	01	
252-038		FRANCE RD	HAYNE BL	JC	02/08/2018	01	04	01	
252-039		HAYNE BL	PROVIDENCE PL	JC	02/08/2018	01	04	01	
252-040		PROVIDENCE PL	MEXICO	JC	02/08/2018	01	04	01	
252-041		PROVIDENCE PL	MEXICO	JC	02/18/2018	01	04	01	
252-042		PROVIDENCE PL	MEXICO	JC	02/08/2018	01	04	01	
252-043		CAMPUS BL	MEXICO	JC	02/08/2018	01	04	01	
252-044		MEXICO	PROVIDENCE PL	JC	02/08/2018	01	04	01	
252-045		HAYNE BL	NEW YORK	JC	02/08/2018	01	04	01	
252-046		NEW YORK	PROVIDENCE PL	JC	02/08/2018	01	04	01	
258-002		BASEBALL DR	HOSPITAL DR	RH	06/14/2018	01	01	01	
258-003		BASEBALL DR	HOSPITAL DR	RH	06/14/2018	01	01	01	
258-004		HOSPITAL DR	BASEBALL DR	RH	06/15/2018	01	01	01	
258-005		HOSPITAL DR	BASEBALL DR	R.H.	09/28/2018	01	01	01	
258-006		HOSPITAL DR	BASEBALL DR	RH	06/15/2018	01	01	01	
259-001		HOSPITAL DR	BASEBALL DR	RH	06/15/2018	01	01	01	
259-003		HOSPITAL DR	BASEBALL DR	RH	06/15/2018	01	01	01	
259-006		CITY PARK	ZACHARY TAYLOR DR	RH	06/15/2018	01	01	01	
259-007		CITY PARK	ZACHARY TAYLOR DR	RH	06/15/2018	01	01	01	
259-008		CITY PARK	ZACHARY TAYLOR DR	RH	06/15/2018	01	01	01	
259-011		CITY PARK	ZACHARY TAYLOR DR	TC	07/02/2018	01	01	01	
259-012		CITY PARK	ZACHARY TAYLOR DR	TC	07/02/2018	01	01	01	
266-005		WILKINSON	CLAY	KH	07/05/2018	01	01	01	
268-003		TREME	ST PETER	KH	07/05/2018	01	01	01	
268-004		TREME	ST PETER	KH	07/05/2018	01	01	01	
268-005		ST PETER	ST CLAUDE AV	K.H	07/05/2018	01	01	01	
268-060		TREME	ST PHILIP	K.H.	10/27/2018	01	01	01	
268-062		TREME	BASIN	KH	07/05/2018	01	01	01	
269-066		ST LOUIS	MARAIS	KH	07/05/2018	01	01	01	
269-070		N VILLERE	ST LOUIS	KH	07/05/2018	01	01	01	
270-044		ST PETER	N ROMAN	KH	07/05/2018	01	01	01	
270-045		ST PETER	N ROMAN	KH	07/05/2018	01	01	01	
270-049		ST PETER	N PRIEUR	KH	07/05/2018	01	01	01	
270-050		ST PETER	N JOHNSON	KH	07/05/2018	01	01	01	
270-053		LAFITTE	N DERBIGNY	KH	07/06/2018	01	01	01	
270-054		LAFITTE	N JOHNSON	K.H.	07/06/2018	01	01	01	

STRUCT_1	ADDRESS	STREET	CROSS STREET	INSPECTOR	INSP_DATE	C	F	W	REMARKS
272-041		TOULOUSE	N DORGENOIS	KH	07/06/2018	01	01	01	
273-020		LAFITTE	N RENDON	KH	07/06/2018	01	01	01	
273-069		LAFITTE	N GAYOSO	K.H	07/06/2018	01	01	01	
273-075		ORLEANS	N LOPEZ	KH	07/11/2018	01	01	01	
275-002		ESPLANADE AV	LEDA CT	K.H.	07/06/2018	01	01	01	
276-005		DESAIX BL	MOSS	KH	07/10/2018	01	01	01	
276-019		MOSS	PARKVIEW PL	KH	07/10/2018	01	04	01	
276-022		MOSS	PARKVIEW PL	KH	07/10/2018	01	01	01	
276-036		BELFORT AV	BEAUVOIR CT	KH	07/10/2018	01	01	01	
276-037		BELFORT AV	BEAUVOIR CT	KH	07/10/2018	01	01	01	
276-038		BELFORT AV	LEDA CT	KH	07/10/2018	01	01	01	
276-039		LEDA CT	BELFORT AV	KH	07/10/2018	01	01	01	
282-027		DECATUR	DUMAINE	KH	07/10/2018	01	01	01	
282-028		DECATUR	ST PHILIP	KH	07/10/2018	01	01	01	
282-029		N PETERS	URSULINES AV	KH	07/10/2018	01	01	01	
284-021		ST CLAUDE AV	ST PHILIP	KH	07/10/2018	01	01	01	
285-016		MARAIS	GOV NICHOLLS	KH	07/10/2018	01	01	01	
285-025		N CLAIBORNE AV	ESPLANADE AV	KH	07/10/2018	01	01	01	
286-013		ST PHILIP	N PRIEUR	KH	07/10/2018	01	01	01	
286-014		GOV NICHOLLS	N ROMAN	KH	07/10/2018	01	01	01	
286-015		N ROMAN	URSULINES AV	KH	07/10/2018	01	01	01	
286-045		N DERBIGNY	COLUMBUS	KH	07/10/2018	01	01	01	
287-009		N GALVEZ	ST PHILIP	KH	07/10/2018	01	01	01	
287-069		BELL	N DORGENOIS	KH	07/10/2018	01	01	01	
288-059		N DORGENOIS	BELL	KH	07/10/2018	01	01	01	
288-076		LEPAGE	N BROAD	KH	07/11/2018	01	01	01	
289-010		ORCHID	N DUPRE	KH	07/10/2018	01	01	01	
289-044		GRAND RTE ST JOHN	MYSTERY	KH	07/10/2018	01	01	01	
289-045		MYSTERY	ESPLANADE AV	KH	07/10/2018	01	01	01	
289-046		GRAND RTE ST JOHN	VIGNAUD	KH	07/10/2018	01	01	01	
289-047		VIGNAUD	PONCE DE LEON	KH	07/11/2018	01	01	01	
289-048		PONCE DE LEON	MYSTERY	JC	08/08/2018	01	04	01	
289-049		GRAND RTE ST JOHN	MOSS	JC	07/10/2018	01	04	01	
289-055		BELL	HAGAN AV	JC	07/10/2018	01	04	01	
291-036		ESPLANADE AV	N LOPEZ	JC	07/10/2018	01	04	01	
292-019		DESAIX BL	WINTHROP PL	TC	07/02/2018	01	01	01	
292-020		WINTHROP PL	DESAIX BL	TC	07/02/2018	01	01	01	
292-040		SALTUS	DESAIX BL	JC	07/10/2018	01	04	01	
294-025		SALTUS	FREY PL	TC	07/02/2018	01	01	01	
294-026		SALTUS	FREY PL	TC	07/02/2018	01	01	01	
294-027		FLORIDA AV	SALTUS	TC	07/02/2018	01	01	01	

STRUCT_1	ADDRESS	STREET	CROSS STREET	INSPECTOR	INSP_DATE	C	F	W	REMARKS
295-015		SERE	ENCAMPMENT	TC	07/02/2018	01	01	01	
295-016		SERE	RUSH	TC	07/02/2018	01	01	01	
295-017		RUSH	IMPERIAL DR	TC	07/05/2018	01	01	01	
295-018		IMPERIAL DR	RUSH	TC	07/05/2018	01	01	01	
295-019		IMPERIAL DR	IMPERIAL ST	TC	07/02/2018	01	01	01	
296-003		PELOPIDAS	CADILLAC	TC	07/02/2018	01	01	01	
296-004		CADILLAC	SENATE	TC	07/02/2018	01	01	01	
296-005		SENATE	ENCAMPMENT	TC	07/02/2018	01	01	01	
296-028		CADILLAC	CATON	TC	07/02/2018	01	01	01	
296-029		CATON	CADILLAC	TC	07/02/2018	01	01	01	
297-001		JUMONVILLE	MILTON	TC	07/02/2018	01	09	01	
303-025		N CLAIBORNE AV	COLUMBUS	JC	07/10/2018	01	04	01	
303-028		N DERBIGNY	NEW ORLEANS	JC	07/10/2018	01	04	01	
303-029		N DERBIGNY	ST BERNARD AV	JC	07/10/2018	01	04	01	
304-012		ONZAGA	N GALVEZ	JC	07/10/2018	01	04	01	
305-010		N TONTI	AUBRY	JC	07/10/2018	01	04	01	
306-054		N BROAD	O'REILLY	JC	07/10/2018	01	04	01	
308-035		GENTILLY RD	CASTIGLIONE	JC	07/10/2018	01	04	01	
308-037		ST BERNARD AV	DESAIX BL	RCO	07/12/2018	01	04	01	
309-034		NEW ORLEANS	OLD ROMAN	JC	07/10/2018	01	04	01	
309-055		A P TUREAUD AV	AUBRY	FB	09/18/2018	01	04	01	
311-026		A P TUREAUD AV	AGRICULTURE	JC	07/10/2018	01	04	01	
311-060		A P TUREAUD AV	DUELS	JC	07/10/2018	01	04	01	
312-027		BRUXELLES	TREASURE	JC	07/10/2018	01	04	01	
315-007		PARIS AV	HARRISON AV	TC	07/02/2018	01	01	01	
319-001		ALLEN	CARNOT	TC	07/02/2018	01	01	01	
319-006		LOMBARD	NEW ORLEANS	TC	07/02/2018	01	01	01	
319-007		ALLEN	STEPHEN GIRARD	TC	07/05/2018	01	01	01	
319-017		WARRINGTON DR	SUMPTER	TC	07/05/2018	01	01	01	
319-018		ANNETTE	CARNOT	TC	07/05/2018	01	01	01	
319-019		CARNOT	ALLEN	TC	07/05/2018	01	01	01	
319-053		ALLEN	STEPHEN GIRARD	TC	07/10/2018	01	01	01	
320-054		WARFIELD	MIRABEAU AV	TC	07/05/2018	01	01	01	
321-017		RAPIDES DR	WINGATE DR	TC	07/05/2018	01	01	01	
322-038		WICKFIELD DR	ROBERT E LEE BL	TC	07/05/2018	01	01	01	
324-040		BURGUNDY	ST ANTHONY AV	JC	07/10/2018	01	04	01	
325-017		ST CLAUDE AV	PAUGER	JC	07/10/2018	01	04	01	
327-018		PAUGER	N PRIEUR	JC	07/10/2018	01	04	01	
327-019		N PRIEUR	ST ANTHONY AV	JC	07/10/2018	01	04	01	
327-035		ST ANTHONY AV	N GALVEZ	JC	07/10/2018	01	04	01	
327-036		N GALVEZ	ANNETTE	JC	07/12/2018	01	04	01	

STRUCT_1	ADDRESS	STREET	CROSS STREET	INSPECTOR	INSP_DATE	C	F	W	REMARKS
327-037		N GALVEZ	ST ANTHONY AV	JC	07/12/2018	01	04	01	
328-006		ANNETTE	LAW	JC	07/12/2018	01	04	01	
328-046		N TONTI	ST ANTHONY AV	JC	07/12/2018	01	04	01	
328-070		LAW	ANNETTE	JC	07/12/2018	01	04	01	
328-071		LAW	ANNETTE	JC	07/12/2018	01	04	01	
328-073		ST ANTHONY AV	N TONTI	JC	07/12/2018	01	04	01	
328-075		LAW	ANNETTE	JC	07/12/2018	01	04	01	
329-039		ELYSIAN FIELDS AV	AGRICULTURE	JC	02/08/2018	01	04	01	
329-040		AGRICULTURE	FRENCHMEN	JC	02/08/2018	01	04	01	
329-041		FRENCHMEN	FLORIDA AV	JC	02/08/2018	01	04	01	
329-042		AGRICULTURE	ELYSIAN FIELDS AV	JC	02/08/2018	01	04	01	
329-043		ELYSIAN FIELDS AV	FLORIDA AV	JC	02/08/2018	01	04	01	
329-045		TOURO	AGRICULTURE	JC	02/08/2018	01	04	01	
329-047		PAUGER	AGRICULTURE	JC	02/08/2018	01	04	01	
329-048		AGRICULTURE	ST ANTHONY	JC	02/08/2018	01	04	01	
329-051		ANNETTE	FLORIDA AV	JC	02/08/2018	01	04	01	
329-052		ST ANTHONY AV	AGRICULTURE	JC	02/08/2018	01	04	01	
330-001		TREASURE	ELYSIAN FIELDS AV	JC	02/08/2018	01	04	01	
330-002		ELYSIAN FIELDS AV	BENEFIT	JC	02/08/2018	01	04	01	
330-003		BENEFIT	FRENCHMEN	JC	02/08/2018	01	04	01	
330-004		ELYSIAN FIELDS AV	ABUNDANCE	JC	02/08/2018	01	04	01	
330-005		ABUNDANCE	FRENCHMEN	JC	02/08/2018	01	01	01	
330-006		FRENCHMEN	TREASURE	JC	02/08/2018	01	04	01	
330-007		TREASURE	FRENCHMEN	JC	02/08/2018	01	04	01	
330-008		FRENCHMEN	BENEFIT	JC	02/08/2018	01	04	01	
330-009		TREASURE	TOURO	JC	02/08/2018	01	04	01	
330-010		TOURO	ABUNDANCE	JC	02/09/2018	01	04	01	
330-011		ABUNDANCE	FRENCHMEN	JC	02/09/2018	01	04	01	
330-012		TOURO	BENEFIT	JC	02/09/2018	01	04	01	
330-013		BENEFIT	PAUGER	JC	02/09/2018	01	04	01	
330-014		BENEFIT	FRENCHMEN	JC	02/09/2018	01	04	01	
330-043		TREASURE	PAUGER	JC	02/09/2018	01	04	01	
330-044		PAUGER	ABUNDANCE	JC	02/09/2018	01	04	01	
330-045		ABUNDANCE	ST ANTHONY AV	JC	02/09/2018	01	04	01	
330-046		ABUNDANCE	TOURO	JC	02/09/2018	01	04	01	
330-047		PAUGER	BENEFIT	JC	02/09/2018	01	04	01	
330-048		BENEFIT	ST ANTHONY AV	JC	02/12/2018	01	04	01	
330-049		TREASURE	ST ANTHONY AV	JC	02/12/2018	01	04	01	
330-050		ST ANTHONY AV	BENEFIT	JC	02/12/2018	01	04	01	
330-051		ST ANTHONY AV	ABUNDANCE	JC	02/12/2018	01	04	01	
331-001		TREASURE	ST ANTHONY AV	JC	02/12/2018	01	04	01	

STRUCT_1	ADDRESS	STREET	CROSS STREET	INSPECTOR	INSP_DATE	C	F	W	REMARKS
331-002		ST ANTHONY AV	BENEFIT	JC	02/12/2018	01	04	01	
331-003		ST ANTHONY AV	ABUNDANCE	JC	02/12/2018	01	04	01	
331-004		ST ANTHONY AV	ABUNDANCE	JC	02/12/2018	01	04	01	
331-005		TREASURE	ANNETTE	JC	02/12/2018	01	04	01	
331-006		ANNETTE	ABUNDANCE	JC	02/12/2018	01	04	01	
331-007		ABUNDANCE	ALLEN	JC	02/12/2018	01	04	01	
331-008		ANNETTE	BENEFIT	JC	02/12/2018	01	04	01	
331-009		BENEFIT	ST ANTHONY AV	JC	02/12/2018	01	04	01	
331-023		TREASURE	ALLEN	JC	02/12/2018	01	04	01	
331-024		ALLEN	TREASURE	JC	02/12/2018	01	04	01	
331-025		ALLEN	ABUNDANCE	JC	02/12/2018	01	04	01	
331-027		TREASURE	NEW ORLEANS	JC	02/12/2018	01	04	01	
331-028		NEW ORLEANS	FLORIDA AV	JC	02/12/2018	01	04	01	
331-030		TREASURE	NEW ORLEANS	JC	02/12/2018	01	04	01	
331-031		TREASURE	LONDON AV	JC	02/12/2018	01	04	01	
331-032		NEW ORLEANS	BENEFIT	JC	02/12/2018	01	04	01	
331-033		BENEFIT	LONDON AV	JC	02/12/2018	01	04	01	
331-034		BENEFIT	ALLEN	JC	02/12/2018	01	04	01	
331-054		ABUNDANCE	ST ANTHONY AV	JC	02/12/2018	01	04	01	
333-038		MANDOLIN	TOURO	TC	07/05/2018	01	01	01	
333-039		PAUGER	PELOPIDAS	TC	07/05/2018	01	01	01	
333-040		MANDOLIN	ST ANTHONY AV	TC	07/05/2018	01	01	01	
333-041		ST ANTHONY AV	PELOPIDAS	TC	07/05/2018	01	01	01	
333-042		ST ANTHONY AV	STEPHEN GIRARD	TC	07/05/2018	01	01	01	
333-043		TOURO	CARNOT	TC	07/09/2018	01	01	01	
333-044		CARNOT	FRENCHMEN	TC	07/09/2018	01	01	01	
333-045		TOURO	SUMPTER	TC	07/09/2018	01	01	01	
333-046		SUMPTER	FRENCHMEN	TC	07/09/2018	01	01	01	
333-047		TOURO	LOMBARD	TC	07/09/2018	01	01	01	
333-048		LOMBARD	FRENCHMEN	TC	07/09/2018	01	01	01	
333-049		TOURO	STEPHEN GIRARD	TC	07/09/2018	01	01	01	
333-050		ELYSIAN FIELDS AV	SENATE	TC	07/09/2018	01	01	01	
333-051		ELYSIAN FIELDS AV	CARNOT	TC	07/09/2018	01	01	01	
333-052		ST ANTHONY AV	SUMPTER	TC	07/09/2018	01	01	01	
333-053		ST ANTHONY AV	CARNOT	TC	07/09/2018	01	01	01	
333-054		MANDOLIN	TOURO	TC	07/09/2018	01	01	01	
333-055		PAUGER	MANDOLIN	TC	07/10/2018	01	01	01	
333-056		MANDOLIN	PAUGER	TC	07/10/2018	01	01	01	
333-057		MANDOLIN	ST ANTHONY AV	TC	07/10/2018	01	01	01	
334-001		TIMOLEON	ELYSIAN FIELDS AV	TC	07/09/2018	01	01	01	
334-002		ELYSIAN FIELDS AV	TIMOLEON	TC	07/09/2018	01	01	01	

STRUCT_1	ADDRESS	STREET	CROSS STREET	INSPECTOR	INSP_DATE	C	F	W	REMARKS
334-003		ELYSIAN FIELDS AV	MIRABEAU AV	TC	07/09/2018	01	01	01	
334-004		ELYSIAN FIELDS AV	TIMOLEON	TC	07/10/2018	01	01	01	
334-005		ELYSIAN FIELDS AV	SELMA	TC	07/10/2018	01	01	01	
334-006		ELYSIAN FIELDS AV	TIMOLEON	TC	07/10/2018	01	01	01	
334-007		TIMOLEON	FRENCHMEN	TC	07/10/2018	01	01	01	
334-008		TIMOLEON	FRENCHMEN	TC	07/10/2018	01	01	01	
334-009		TIMOLEON	ELYSIAN FIELDS AV	TC	07/10/2018	01	01	01	
334-010		FRENCHMEN	MIRABEAU AV	TC	07/10/2018	01	01	01	
334-011		FRENCHMEN	SELMA	TC	07/10/2018	01	01	01	
334-012		SELMA	TOURO	JC	07/11/2018	01	04	01	
334-013		SELMA	ELYSIAN FIELDS AV	JC	07/11/2018	01	04	01	
334-014		FRENCHMEN	ROBIN	JC	07/11/2018	01	04	01	
334-015		ROBIN	TOURO	JC	07/11/2018	01	04	01	
334-016		ROBIN	ELYSIAN FIELDS AV	JC	07/11/2018	01	04	01	
334-017		ROBIN	ELYSIAN FIELDS AV	JC	07/11/2018	01	04	01	
334-018		ELYSIAN FIELDS AV	FILMORE	JC	07/11/2018	01	04	01	
334-019		FRENCHMEN	FILMORE AV	JC	07/11/2018	01	04	01	
334-020		FRENCHMEN	MIRABEAU AV	JC	07/11/2018	01	04	01	
334-021		MIRABEAU AV	ELYSIAN FIELDS AV	JC	07/11/2018	01	04	01	
334-022		FRENCHMEN	BRUTUS	JC	07/11/2018	01	04	01	
334-023		BRUTUS	FRENCHMEN	JC	07/11/2018	01	04	01	
334-024		BRUTUS	ELYSIAN FIELDS AV	JC	07/11/2018	01	04	01	
334-025		ELYSIAN FIELDS AV	MIRABEAU AV	JC	07/11/2018	01	04	01	
334-026		FRENCHMEN	MIRABEAU AV	JC	07/11/2018	01	04	01	
334-027		MIRABEAU AV	FRENCHMEN	JC	07/11/2018	01	04	01	
334-028		MIRABEAU AV	TOURO	JC	07/11/2018	01	04	01	
334-029		BRUTUS	TOURO	JC	07/11/2018	01	04	01	
334-030		TOURO	MIRABEAU AV	RCO	07/09/2018	01	04	01	
334-031		MIRABEAU AV	PAUGER	RCO	07/09/2018	01	04	01	
334-032		BRUTUS	PAUGER	RCO	07/09/2018	01	04	01	
334-033		PAUGER	MIRABEAU AV	RCO	07/09/2018	01	04	01	
334-034		BRUTUS	ST ANTHONY AV	RCO	07/09/2018	01	04	01	
334-035		ST ANTHONY AV	MIRABEAU AV	RCO	07/09/2018	01	04	01	
334-036		MIRABEAU AV	PAUGER	RCO	07/09/2018	01	04	01	
334-037		TIMOLEON	TOURO	RCO	07/09/2018	01	04	01	
334-038		TOURO	MIRABEAU AV	RCO	07/09/2018	01	04	01	
334-039		MIRABEAU AV	PAUGER	RCO	07/09/2018	01	04	01	
334-040		MIRABEAU AV	FRENCHMEN	RCO	07/09/2018	01	04	01	
334-041		TOURO	SELMA	RCO	07/09/2018	01	04	01	
334-042		SELMA	PAUGER	RCO	07/09/2018	01	04	01	
334-043		TOURO	ROBIN	RCO	07/09/2018	01	04	01	

STRUCT_1	ADDRESS	STREET	CROSS STREET	INSPECTOR	INSP_DATE	C	F	W	REMARKS
334-044		TIMOLEON	PAUGER	RCO	07/09/2018	01	04	01	
334-045		PAUGER	MIRABEAU AV	RCO	07/09/2018	01	04	01	
334-046		MIRABEAU AV	ST ANTHONY AV	RCO	07/09/2018	01	04	01	
334-047		PAUGER	SELMA	RCO	07/09/2018	01	04	01	
334-048		PAUGER	SELMA	RCO	07/09/2018	01	04	01	
334-049		TIMOLEON	ST ANTHONY AV	RCO	07/09/2018	01	04	01	
334-050		ST ANTHONY AV	TIMOLEON	RCO	07/09/2018	01	04	01	
334-051		ST ANTHONY AV	MIRABEAU AV	RCO	07/09/2018	01	04	01	
334-052		TIMOLEON	ST ANTHONY AV	RCO	07/09/2018	01	04	01	
334-053		ST ANTHONY AV	SELMA	RCO	07/09/2018	01	04	01	
334-056		ST ANTHONY AV	SELMA	RCO	07/09/2018	01	04	01	
334-057		ST ANTHONY AV	FILMORE AV	RCO	07/09/2018	01	04	01	
335-014		PASTEUR BL	FILMORE AV	RCO	07/09/2018	01	04	01	
335-015		PASTEUR BL	FILMORE AV	RCO	07/09/2018	01	04	01	
336-014		ELYSIAN FIELDS AV	ROBERT E LEE BL	RCO	07/09/2018	01	04	01	
337-016		ROBERT E LEE BL	CAMERON BL	RCO	07/09/2018	01	04	01	
339-001		JOURDAN RD	ALMONASTER AV	AF	07/31/2018	01	01	01	
339-002		JOURDAN RD	ALMONASTER AV	AF	07/31/2018	01	01	01	
339-003		JOURDAN RD	ALMONASTER AV	AF	07/31/2018	01	01	01	
339-004		JOURDAN RD	ALMONASTER AV	AF	07/31/2018	01	01	01	
339-005		JOURDAN RD	ALMONASTER AV	AF	07/31/2018	01	01	01	
339-006		JOURDAN RD	ALMONASTER AV	JC	02/09/2018	01	04	01	
339-009		JOURDAN RD	ALMONASTER AV	EMB	09/30/2018	01	01	01	
342-020		MANDEVILLE	N PETERS	JC	07/12/2018	01	04	01	
342-021		N PETERS	MARIGNY	JC	07/12/2018	01	04	01	
342-022		N PETERS	SPAIN	JC	07/12/2018	01	04	01	
342-023		MARIGNY	N PETERS	JC	07/12/2018	01	04	01	
342-025		ELYSIAN FIELDS AV	N PETERS	JC	07/12/2018	01	04	01	
344-003		N VILLERE	ELYSIAN FIELDS AV	JC	07/12/2018	01	04	01	
344-025		MUSIC	URQUHART	JC	07/12/2018	01	04	01	
345-013		MARIGNY	N ROBERTSON	JC	07/12/2018	01	04	01	
345-014		N ROBERTSON	MANDEVILLE	JC	07/12/2018	01	04	01	
346-040		ST ROCH AV	N PRIEUR	JC	07/12/2018	01	04	01	
347-029		ST ROCH AV	LAW	JC	07/13/2018	01	04	01	
348-001		MANDEVILLE	AGRICULTURE	JC	02/09/2018	01	04	01	
348-002		AGRICULTURE	SPAIN	JC	02/09/2018	01	04	01	
348-003		MANDEVILLE	INDUSTRY	JC	02/09/2018	01	04	01	
348-004		INDUSTRY	MARIGNY	JC	02/09/2018	01	04	01	
348-005		MARIGNY	COMMERCE	JC	02/09/2018	01	04	01	
348-006		MARIGNY	FLORIDA AV	JC	02/09/2018	01	04	01	
348-007		INDUSTRY	SPAIN	JC	02/09/2018	01	04	01	

STRUCT_1	ADDRESS	STREET	CROSS STREET	INSPECTOR	INSP_DATE	C	F	W	REMARKS
348-008		INDUSTRY	ST ROCH AV	JC	02/09/2018	01	04	01	
348-009		SPAIN	FLORIDA AV	JC	02/09/2018	01	04	01	
348-010		MANDEVILLE	FLORIDA AV	JC	02/09/2018	01	04	01	
348-011		FLORIDA AV	SPAIN	JC	02/09/2018	01	04	01	
348-012		FLORIDA AV	MARIGNY	JC	02/09/2018	01	04	01	
348-013		MARIGNY	AGRICULTURE	JC	02/09/2018	01	04	01	
348-014		AGRICULTURE	ELYSIAN FIELDS AV	JC	02/09/2018	01	04	01	
348-015		AGRICULTURE	MANDEVILLE	JC	02/09/2018	01	04	01	
348-016		MARIGNY	INDUSTRY	JC	02/09/2018	01	04	01	
348-017		ELYSIAN FIELDS AV	AGRICULTURE	JC	02/09/2018	01	04	01	
348-018		SPAIN	AGRICULTURE	JC	02/09/2018	01	04	01	
348-019		SPAIN	INDUSTRY	JC	02/09/2018	01	04	01	
348-020		ST ROCH AV	AGRICULTURE	JC	02/09/2018	01	04	01	
348-021		AGRICULTURE	SPAIN	JC	02/09/2018	01	04	01	
348-022		ST ROCH AV	INDUSTRY	JC	02/09/2018	01	04	01	
348-023		ST ROCH AV	FLORIDA AV	JC	02/09/2018	01	04	01	
348-024		MUSIC	AGRICULTURE	JC	02/12/2018	01	04	01	
348-025		AGRICULTURE	ST ROCH AV	JC	02/12/2018	01	04	01	
348-026		ST ROCH AV	INDUSTRY	JC	02/12/2018	01	04	01	
348-039		IDEAL PL	ST ROCH AV	JC	07/13/2018	01	04	01	
349-001		TREASURE	ARTS	JC	02/12/2018	01	04	01	
349-002		ARTS	TREASURE	JC	02/12/2018	01	04	01	
349-004		TREASURE	MUSIC	JC	02/12/2018	01	04	01	
349-005		ARTS	BENEFIT	JC	02/12/2018	01	04	01	
349-006		BENEFIT	MUSIC	JC	02/12/2018	01	04	01	
349-008		TREASURE	MUSIC	JC	02/12/2018	01	04	01	
349-009		MUSIC	BENEFIT	JC	02/12/2018	01	04	01	
349-010		BENEFIT	ST ROCH AV	JC	02/12/2018	01	04	01	
349-011		MUSIC	ABUNDANCE	JC	02/12/2018	01	04	01	
349-012		ABUNDANCE	ST ROCH AV	JC	02/12/2018	01	04	01	
349-013		MUSIC	AGRICULTURE	JC	02/12/2018	01	04	01	
349-014		TREASURE	ST ROCH AV	JC	02/12/2018	01	04	01	
349-015		ST ROCH AV	BENEFIT	JC	02/12/2018	01	04	01	
349-016		ST ROCH AV	TREASURE	AF	03/20/2018	01	01	01	
349-017		TREASURE	MUSIC	AF	03/20/2018	01	01	01	
349-018		ST ROCH AV	ABUNDANCE	AF	03/20/2018	01	01	01	
349-019		ST ROCH AV	AGRICULTURE	AF	03/20/2018	01	01	01	
349-020		TREASURE	ST ROCH AV	AF	03/20/2018	01	01	01	
349-021		ST ROCH AV	BENEFIT	AF	03/20/2018	01	01	01	
349-022		ST ROCH AV	TREASURE	AF	03/20/2018	01	01	01	
349-023		TREASURE	SPAIN	AF	03/20/2018	01	01	01	

STRUCT_1	ADDRESS	STREET	CROSS STREET	INSPECTOR	INSP_DATE	C	F	W	REMARKS
349-024		ST ROCH AV	ABUNDANCE	AF	03/20/2018	01	01	01	
349-025		TREASURE	SPAIN	AF	03/20/2018	01	01	01	
349-026		SPAIN	BENEFIT	AF	03/21/2018	01	01	01	
349-027		BENEFIT	ST ROCH AV	AF	03/21/2018	01	01	01	
349-028		SPAIN	ABUNDANCE	AF	03/21/2018	01	01	01	
349-029		ABUNDANCE	ST ROCH AV	AF	03/21/2018	01	01	01	
349-030		TREASURE	MANDEVILLE	AF	03/21/2018	01	01	01	
349-031		MANDEVILLE	TREASURE	AF	03/21/2018	01	01	01	
349-032		TREASURE	SPAIN	AF	03/21/2018	01	01	01	
349-033		MANDEVILLE	BENEFIT	AF	03/21/2018	01	01	01	
349-034		BENEFIT	MANDEVILLE	AF	03/21/2018	01	02	01	
349-035		MANDEVILLE	TREASURE	AF	03/21/2018	01	01	01	
349-036		TREASURE	MANDEVILLE	AF	03/21/2018	01	01	01	
349-037		TREASURE	MARIGNY	AF	03/21/2018	01	01	01	
349-038		MANDEVILLE	ABUNDANCE	AF	03/21/2018	01	01	01	
349-039		TREASURE	MARIGNY	AF	03/21/2018	01	01	01	
349-040		MARIGNY	BENEFIT	AF	03/21/2018	01	01	01	
349-042		MARIGNY	HUMANITY	AF	03/21/2018	01	01	01	
349-043		BENEFIT	ELYSIAN FIELDS AV	AF	03/21/2018	01	01	01	
349-044		MARIGNY	ABUNDANCE	AF	03/21/2018	01	01	01	
349-045		ABUNDANCE	ELYSIAN FIELDS AV	AF	02/21/2018	01	01	01	
349-046		ABUNDANCE	MANDEVILLE	AF	03/21/2018	01	01	01	
349-047		TREASURE	ELYSIAN FIELDS AV	AF	03/21/2018	01	01	01	
349-048		ELYSIAN FIELDS AV	TREASURE	AF	03/21/2018	01	01	01	
349-049		TREASURE	MARIGNY	AF	03/21/2018	01	01	01	
349-050		ELYSIAN FIELDS AV	BENEFIT	AF	03/22/2018	01	01	01	
349-051		ELYSIAN FIELDS AV	ABUNDANCE	AF	03/22/2018	01	01	01	
349-052		BENEFIT	MANDEVILLE	AF	03/22/2018	01	01	01	
349-053		ABUNDANCE	MANDEVILLE	A.F.	03/26/2018	01	01	01	
349-054		ABUNDANCE	MUSIC	A.F.	03/26/2018	01	01	01	
349-055		ST ROCH AV	TREASURE	FB	09/14/2018	01	01	01	
349-056		ST ROCH AV	ABUNDANCE	FB	09/14/2018	01	01	01	
350-001		MARIGNY	HUMANITY	AF	03/22/2018	01	01	01	
350-002		HUMANITY	ELYSIAN FIELDS AV	AF	03/22/2018	01	01	01	
350-003		ELYSIAN FIELDS AV	PLEASURE	AF	03/22/2018	01	01	01	
350-004		MARIGNY	PLEASURE	AF	03/22/2018	01	01	01	
350-005		PLEASURE	ELYSIAN FIELDS AV	AF	03/20/2018	01	01	01	
350-006		MARIGNY	LAFRENIERE	AF	03/22/2018	01	01	01	
350-007		LAFRENIERE	ELYSIAN FIELDS AV	AF	03/22/2018	01	01	01	
350-008		ELYSIAN FIELDS AV	PLEASURE	AF	03/11/2018	01	01	01	
350-009		ELYSIAN FIELDS AV	SERE	AF	03/22/2018	01	01	01	

STRUCT_1	ADDRESS	STREET	CROSS STREET	INSPECTOR	INSP_DATE	C	F	W	REMARKS
350-010		MARIGNY	SERE	AF	03/22/2018	01	01	01	
350-011		SERE	ELYSIAN FIELDS AV	AF	03/22/2018	01	01	01	
350-013		SERE	MANDEVILLE	AF	03/22/2018	01	01	01	
350-014		HUMANITY	MANDEVILLE	AF	03/22/2018	01	01	01	
350-015		MANDEVILLE	PLEASURE	AF	03/22/2018	01	01	01	
350-016		HUMANITY	SPAIN	A.F	03/22/2018	01	01	01	
350-017		SPAIN	HUMANITY	A.F.	03/22/2018	01	01	01	
350-018		SPAIN	PLEASURE	A.F.	03/22/2018	01	01	01	
350-019		HUMANITY	W ST ROCH AV	A.P	03/22/2018	01	01	01	
350-020		W ST ROCH AV	HUMANITY	A.F	03/23/2018	01	01	01	
350-021		W ST ROCH AV	PLEASURE	A.F	03/23/2018	01	01	01	
350-023		PLEASURE	MANDEVILLE	A.F	03/23/2018	01	01	01	
350-024		PLEASURE	SPAIN	A.F.	03/23/2018	01	01	01	
350-025		SPAIN	PLEASURE	A.F.	03/23/2018	01	01	01	
350-026		SPAIN	LAFRENIERE	A.F.	03/23/2018	01	01	01	
350-027		MANDEVILLE	LAFRENIERE	A.F.	03/23/2018	01	01	01	
350-028		LAFRENIERE	MANDEVILLE	A.F	03/23/2018	01	01	01	
350-029		LAFRENIERE	SPAIN	A.F.	03/23/2018	01	01	01	
350-030		MANDEVILLE	SERE	A.F.	03/23/2018	01	01	01	
350-031		SERE	MANDEVILLE	A.F.	02/23/2018	01	01	01	
350-032		ELDER	FAIRMONT DR	A.F	03/23/2018	01	01	01	
350-033		FAIRMONT DR	E ST ROCH AV	A.F	03/23/2018	01	01	01	
350-034		FAIRMONT DR	ELDER	A.F	03/23/2018	01	01	01	
350-036		FAIRMONT DR	SERE	A.F	03/23/2018	01	01	01	
350-037		FAIRMONT DR	MONTPELIER	A.F	03/23/2018	01	01	01	
350-038		SERE	MANDEVILLE	A.F.	03/23/2018	01	01	01	
350-039		CLERMONT DR	MONTPELIER	A.F.	03/23/2018	01	01	01	
350-040		CLERMONT DR	MONTPELIER	A.F	03/26/2018	01	01	01	
350-041		MONTPELIER	CLERMONT DR	A.F.	03/13/2018	01	01	01	
350-042		MONTPELIER	FAIRMONT DR	AF	03/13/2018	01	01	01	
350-043		FAIRMONT DR	MONTREAL	A.F.	03/13/2018	01	01	01	
350-044		MONTREAL	MARIGNY	A.F.	03/13/2018	01	01	01	
350-045		FAIRMONT DR	MILTON	A.F.	03/13/2018	01	01	01	
350-046		MILTON	ELYSIAN FIELDS AV	A.F.	03/13/2018	01	01	01	
350-047		MILTON	ELYSIAN FIELDS AV	A.F.	03/13/2018	01	01	01	
350-048		ELYSIAN FIELDS AV	MONTEREY	A.F	03/13/2018	01	01	01	
350-049		ELYSIAN FIELDS AV	MILTON	A.F.	03/13/2018	01	01	01	
350-050		ELYSIAN FIELDS AV	ST DENIS	A.F.	03/14/2018	01	01	01	
350-051		MONTPELIER	MARIGNY	A.F.	03/14/2018	01	01	01	
350-052		ST DENIS	MARIGNY	A.F.	03/14/2018	01	01	01	
350-053		ST DENIS	MARIGNY	A.F.	03/14/2018	01	01	01	

STRUCT_1	ADDRESS	STREET	CROSS STREET	INSPECTOR	INSP_DATE	C	F	W	REMARKS
350-054		MARIGNY	SERE	A.F.	03/14/2018	01	01	01	
350-055		ST DENIS	ELYSIAN FIELDS AV	A.F.	03/14/2018	01	01	01	
350-056		CLERMONT DR	JONQUIL	A.F.	03/14/2018	01	01	01	
350-057		PIEDMONT DR	JONQUIL	A.F.	03/14/2018	01	01	01	
350-058		HUMANITY	ST ROCH AV	A.F.	03/14/2018	01	01	01	
350-059		MILTON	ELYSIAN FIELDS AV	A.F.	03/15/2018	01	01	01	
351-001		CLEMATIS	GLADIOLUS	A.F.	03/15/2018	01	01	01	
351-002		GLADIOLUS	CLEMATIS	A.F.	03/15/2018	01	01	01	
351-003		GLADIOLUS	IRIS	A.F.	03/15/2018	01	01	01	
351-004		GLADIOLUS	CLEMATIS	A.F.	03/15/2018	01	01	01	
351-005		CLEMATIS	VERBENA	A.F.	03/15/2018	01	01	01	
351-006		CLEMATIS	JASMINE	A.F.	03/15/2018	01	01	01	
351-007		VERBENA	IRIS	A.F.	03/15/2018	01	01	01	
351-008		VERBENA	IRIS	A.F.	03/15/2018	01	01	01	
351-009		CLEMATIS	JASMINE	A.F.	03/15/2018	01	01	01	
351-010		JASMINE	CLEMATIS	A.F.	03/15/2018	01	01	01	
351-011		CLEMATIS	WISTERIA	A.F.	03/15/2018	01	01	01	
351-012		WISTERIA	IRIS	A.F.	03/15/2018	01	01	01	
351-013		WISTERIA	IRIS	A.F.	03/15/2018	01	01	01	
351-014		JASMINE	CLEMATIS	A.F.	03/15/2018	01	01	01	
351-015		JASMINE	IRIS	A.F.	03/15/2018	01	01	01	
351-016		CLEMATIS	GENTILLY RD	A.F.	03/15/2018	01	01	01	
351-017		GENTILLY RD	IRIS	A.F.	03/15/2018	01	01	01	
351-018		GENTILLY RD	IRIS	A.F.	03/16/2018	01	01	01	
351-019		GENTILLY RD	IRIS	A.F.	03/16/2018	01	01	01	
351-020		GENTILLY RD	PIEDMONT DR	A.F.	03/16/2018	01	01	01	
351-021		GENTILLY RD	CLERMONT DR	A.F.	03/16/2018	01	01	01	
351-022		GENTILLY RD	CLERMONT DR	A.F.	03/16/2018	01	01	01	
351-023		GENTILLY RD	FAIRMONT DR	A.F.	03/16/2018	01	01	01	
351-024		GENTILLY RD	ELYSIAN FIELDS AV	A.F.	03/16/2018	01	01	01	
351-025		PIEDMONT DR	ST VINCENT	A.F.	03/16/2018	01	01	01	
351-026		PIEDMONT DR	ST VINCENT	A.F.	03/16/2018	01	01	01	
351-027		PIEDMONT DR	GENTILLY BL	A.F.	03/16/2018	01	01	01	
351-028		CLERMONT DR	ST VINCENT	A.F.	03/16/2018	01	01	01	
351-029		CLERMONT DR	ST VINCENT	A.F.	03/16/2018	01	01	01	
351-030		CLERMONT DR	GENTILLY BL	A.F.	03/16/2018	01	01	01	
351-031		FAIRMONT DR	MONTEREY	A.F.	03/16/2018	01	01	01	
351-032		FAIRMONT DR	GENTILLY RD	A.F.	03/16/2018	01	01	01	
351-033		FAIRMONT DR	GENTILLY BL	A.F.	03/19/2018	01	01	01	
351-034		MONTEREY	ELYSIAN FIELDS AV	A.F.	03/19/2018	01	01	01	
351-035		MONTEREY	ELYSIAN FIELDS AV	A.F.	03/19/2018	01	01	01	

STRUCT_1	ADDRESS	STREET	CROSS STREET	INSPECTOR	INSP_DATE	C	F	W	REMARKS
351-036		ELYSIAN FIELDS AV	GENTILLY RD	A.F.	03/19/2018	01	02	01	
351-037		ELYSIAN FIELDS AV	GENTILLY BL	A.F.	03/19/2018	01	01	01	
351-038		CLEMATIS	GLADIOLUS	A.F.	03/14/2018	01	01	01	
351-039		GENTILLY RD	IRIS	A.F.	03/14/2018	01	01	01	
353-012		MUSIC	GENTILLY RD	JC	07/11/2018	01	04	01	
354-024		SELMA	PAINTERS	JC	07/11/2018	01	04	01	
357-033		VIENNA	ST ROCH AV	JC	07/11/2018	01	04	01	
361-024		ST ROCH AV	VIENNA	JC	07/11/2018	01	04	01	
361-041		FRANKLIN AV	ROBERT E LEE BL	JC	07/11/2018	01	04	01	
361-043		ROBERT E LEE BL	FRANKLIN AV	RH	09/06/2018	01	01	01	
361-044		ROBERT E LEE BL	ARTS	RH	09/06/2018	01	01	01	
361-045		MADRID	PAINTERS	RH	09/06/2018	01	01	01	
361-046		MADRID	ARTS	RH	09/06/2018	01	01	01	
361-047		ARTS	ROBERT E LEE BL	RH	09/06/2018	01	01	01	
361-048		ROBERT E LEE BL	MUSIC	RH	09/06/2018	01	01	01	
361-049		ARTS	VIENNA	RH	09/06/2018	01	01	01	
361-050		VIENNA	MUSIC	RH	09/06/2018	01	01	01	
361-051		ARTS	PRESSBURG	RH	09/06/2018	01	01	01	
361-052		PRESSBURG	MUSIC	RH	09/06/2018	01	01	01	
361-053		MADRID	MUSIC	RH	09/06/2018	01	01	01	
361-054		MUSIC	ROBERT E LEE BL	RH	09/06/2018	01	01	01	
361-055		MUSIC	VIENNA	RH	09/06/2018	01	01	01	
361-056		MUSIC	PRESSBURG	RH	09/06/2018	01	01	01	
361-057		VIENNA	ST ROCH AV	RH	09/06/2018	01	01	01	
361-058		MADRID	ST ROCH AV	RH	09/07/2018	01	01	01	
361-059		ST ROCH AV	VIENNA	RH	09/07/2018	01	01	01	
361-060		PAINTERS	ROBERT E LEE BL	RH	09/07/2018	01	01	01	
361-061		ST ROCH AV	PRENTISS AV	RH	09/07/2018	01	01	01	
362-001		PAINTERS	ROBERT E LEE BL	RH	09/07/2018	01	01	01	
362-002		ROBERT E LEE BL	FRANKLIN AV	RH	09/07/2018	01	01	01	
362-003		ROBERT E LEE BL	ARTS	RH	09/07/2018	01	01	01	
362-004		ROBERT E LEE BL	MUSIC	RH	09/07/2018	01	01	01	
362-005		PAINTERS	MEXICO	RH	09/07/2018	01	01	01	
362-006		MEXICO	FRANKLIN AV	RH	09/07/2018	01	01	01	
362-007		FRANKLIN AV	ROBERT E LEE BL	RH	09/07/2018	01	01	01	
362-008		FRANKLIN AV	NEW YORK	RH	09/07/2018	01	01	01	
362-009		NEW YORK	FRANKLIN AV	RH	09/07/2018	01	01	01	
362-010		MEXICO	PAINTERS	RH	09/07/2018	01	01	01	
362-011		PAINTERS	ROBERT E LEE BL	RH	09/07/2018	01	01	01	
362-012		PAINTERS	NEW YORK	RH	09/10/2018	01	01	01	
362-013		NEW YORK	ARTS	RH	09/10/2018	01	01	01	

STRUCT_1	ADDRESS	STREET	CROSS STREET	INSPECTOR	INSP_DATE	C	F	W	REMARKS
362-014		MEXICO	ARTS	RH	09/10/2018	01	01	01	
362-015		ARTS	ROBERT E LEE BL	RH	09/10/2018	01	01	01	
362-016		ARTS	NEW YORK	RH	09/10/2018	01	01	01	
362-017		MEXICO	MUSIC	RH	09/10/2018	01	01	01	
362-018		MUSIC	ROBERT E LEE BL	RH	09/10/2018	01	01	01	
362-019		MUSIC	NEW YORK	RH	09/10/2018	01	01	01	
362-020		MEXICO	ST ROCH AV	RH	09/10/2018	01	01	01	
362-021		PAINTERS	NEW YORK	RH	09/10/2018	01	01	01	
362-022		PAINTERS	FRANKFORT	RH	09/10/2018	01	01	01	
362-023		FRANKFORT	FRANKLIN AV	RH	09/10/2018	01	01	01	
362-024		FRANKFORT	PAINTERS	RH	09/10/2018	01	01	01	
362-025		PAINTERS	NEW YORK	RH	09/10/2018	01	01	01	
362-026		FRANKFORT	ARTS	RH	09/10/2018	01	01	01	
362-027		ARTS	NEW YORK	RH	09/08/2018	01	01	01	
362-028		NEW YORK	MUSIC	RH	09/08/2018	01	01	01	
362-029		MUSIC	FRANKFORT	RH	09/08/2018	01	01	01	
362-030		NEW YORK	ST ROCH AV	RH	09/08/2018	01	01	01	
362-031		ST ROCH AV	FRANKFORT	RH	09/08/2018	01	01	01	
362-032		LEON C SIMON DR	ST ROCH AV	RH	09/08/2018	01	01	01	
362-033		LEON C SIMON DR	MUSIC	RH	09/08/2018	01	01	01	
362-034		JAY	MUSIC	RH	09/08/2018	01	01	01	
362-035		JAY	MUSIC	RH	09/08/2018	01	01	01	
362-036		JAY	MUSIC	RH	09/08/2018	01	01	01	
362-037		MUSIC	KILLDEER	RH	09/08/2018	01	01	01	
362-038		KILLDEER	MUSIC	RH	09/08/2018	01	01	01	
362-039		KILLDEER	MUSIC	RH	09/08/2018	01	01	01	
362-040		KILLDEER	MUSIC	RH	09/08/2018	01	01	01	
362-043		FRANKLIN AV	NEW YORK	RH	09/08/2018	01	01	01	
363-020		FRANKLIN AV	N ROBERTSON	JC	07/13/2018	01	04	01	
364-015		FRANKLIN AV	N MIRO	JC	07/13/2018	01	04	01	
366-001		FLORIDA AV	RABBITS	A.F	03/19/2018	01	01	01	
366-002		RABBITS	INDUSTRY	A.F	03/19/2018	01	01	01	
366-003		INDUSTRY	PEOPLES AV	JC	03/22/2018	01	04	01	
366-004		INDUSTRY	RABBITS	JC	03/22/2018	01	04	01	
366-005		INDUSTRY	DEERS	JC	03/22/2018	01	04	01	
366-007		INDUSTRY	EADS	JC	03/22/2018	01	04	01	
366-008		EADS	AGRICULTURE	JC	03/22/2018	01	04	01	
366-009		AGRICULTURE	DEERS	JC	03/22/2018	01	04	01	
366-010		DEERS	INDUSTRY	JC	03/22/2018	01	04	01	
366-011		EADS	INDUSTRY	JC	03/22/2018	01	04	01	
366-012		INDUSTRY	FRANKLIN AV	JC	03/22/2018	01	04	01	

STRUCT_1	ADDRESS	STREET	CROSS STREET	INSPECTOR	INSP_DATE	C	F	W	REMARKS
366-013		EADS	CONSTITUTION PL	JC	03/22/2018	01	04	01	
366-014		CONSTITUTION PL	FRANKLIN AV	JC	03/22/2018	01	04	01	
366-015		AGRICULTURE	FRANKLIN AV	JC	03/22/2018	01	04	01	
366-016		FRANKLIN AV	INDUSTRY	JC	03/22/2018	01	04	01	
366-017		FRANKLIN AV	CONSTITUTION	JC	03/22/2018	01	04	01	
366-018		AGRICULTURE	FRANKLIN AV	JC	03/22/2018	01	04	01	
366-019		FRANKLIN AV	INDUSTRY	JC	03/22/2018	01	01	01	
366-020		FRANKLIN AV	CONSTITUTION PL	JC	03/22/2018	01	01	01	
366-021		AGRICULTURE	PAINTERS	JC	03/22/2018	01	01	01	
366-022		AGRICULTURE	ARTS	JC	03/22/2018	01	01	01	
366-023		PAINTERS	INDUSTRY	JC	03/22/2018	01	01	01	
366-024		INDUSTRY	FRANKLIN AV	JC	03/22/2018	01	01	01	
366-025		PAINTERS	CONSTITUTION PL	JC	03/22/2018	01	04	01	
366-026		CONSTITUTION PL	FRANKLIN AV	JC	03/22/2018	01	04	01	
366-027		PAINTERS	FLORIDA AV	JC	03/22/2018	01	01	01	
366-028		FLORIDA AV	ARTS	JC	03/22/2018	01	04	01	
366-038		IDEAL PL	FRANKLIN AV	JC	07/13/2018	01	04	01	
366-042		ALMONASTER AV	FLORIDA AV	JC	07/13/2018	01	04	01	
366-043		AGRICULTURE	PAINTERS	RCO	03/21/2018	01	04	01	
367-001		RABBITS	ABUNDANCE	JC	03/22/2018	01	04	01	
367-002		ABUNDANCE	PEOPLES AV	JC	03/22/2018	01	04	01	
367-003		ABUNDANCE	PEOPLES AV	JC	03/22/2018	01	04	01	
367-004		ABUNDANCE	RABBITS	JC	03/22/2018	01	04	01	
367-005		RABBITS	ABUNDANCE	JC	03/22/2018	01	04	01	
367-006		ABUNDANCE	PEOPLES AV	EMB	09/28/2018	01	01	01	
367-007		PEOPLES AV	TREASURE	EMB	12/05/2018	01	01	01	
367-008		RABBITS	TREASURE	EMB	12/05/2018	01	01	01	
367-009		TREASURE	PEOPLES AV	EMB	12/05/2018	01	01	01	
367-010		PEOPLES AV	BENEFIT	EMB	12/04/2018	01	01	01	
367-011		TRANSFORMER	DEERS	EMB	12/04/2018	01	01	01	
367-012		DEERS	BENEFIT	RCO	03/21/2018	01	04	01	
367-013		RABBITS	BENEFIT	EMB	12/05/2018	01	01	01	
367-015		ABUNDANCE	PAINTERS	AF	09/29/2018	01	01	01	
367-017		DEERS	EDGE	RCO	03/21/2018	01	04	01	
367-018		ABUNDANCE	E DEER PARK BL	RCO	03/21/2018	01	04	01	
367-019		DEERS	TREASURE	AF	09/29/2018	01	01	01	
367-020		ABUNDANCE	EADS	RCO	03/21/2018	01	04	01	
367-021		EADS	ABUNDANCE	RCO	03/21/2018	01	04	01	
367-022		ABUNDANCE	DEERS	RCO	03/21/2018	01	04	01	
367-023		ABUNDANCE	FRANCISCO VERRETT DR	RCO	03/21/2018	01	04	01	
367-024		FRANKLIN AV	TREASURE	EMB	12/04/2018	01	01	01	

STRUCT_1	ADDRESS	STREET	CROSS STREET	INSPECTOR	INSP_DATE	C	F	W	REMARKS
367-025		EADS	TREASURE	JC	08/09/2018	01	04	01	
367-026		FRANKLIN AV	TREASURE	EMB	12/06/2018	01	01	01	
367-027		TREASURE	DEERS	EMB	12/05/2018	01	01	01	
367-028		EADS	BENEFIT	EMB	12/04/2018	01	01	01	
367-029		BENEFIT	DEERS	AF	09/29/2018	01	01	01	
367-030		ABUNDANCE	PAINTERS	RCO	03/21/2018	01	04	01	
367-031		ABUNDANCE	PAINTERS	RCO	03/21/2018	01	04	01	
367-032		ABUNDANCE	FRANKLIN AV	RCO	03/21/2018	01	04	01	
367-034		PAINTERS	TREASURE	AF	09/29/2018	01	01	01	
367-035		BENEFIT	PAINTERS	RCO	03/21/2018	01	04	01	
367-036		PAINTERS	ABUNDANCE	RCO	03/21/2018	01	04	01	
367-037		FRANKLIN AV	ABUNDANCE	JC	03/23/2018	01	04	01	
367-038		FRANKLIN AV	ABUNDANCE	JC	03/23/2018	01	04	01	
367-039		ABUNDANCE	RABBITS	RCO	03/21/2018	01	04	01	
368-001		ACACIA	FRANKLIN AV	JC	03/23/2018	01	04	01	
368-002		FRANKLIN AV	CLOVER	JC	03/23/2018	01	04	01	
368-004		ACACIA	FRANKLIN AV	JC	03/23/2018	01	04	01	
368-005		ACACIA	LOTUS	JC	03/23/2018	01	04	01	
368-006		ACACIA	LOTUS	JC	03/23/2018	01	04	01	
368-007		ACACIA	DAHLIA WK	JC	03/23/2018	01	04	01	
368-008		FRANKLIN AV	CLOVER	JC	03/23/2018	01	04	01	
368-009		CLOVER	LOTUS	JC	03/23/2018	01	04	01	
368-010		CLOVER	PEOPLES AV	JC	03/23/2018	01	04	01	
368-011		CLOVER	PEOPLES AV	JC	03/23/2018	01	04	01	
368-013		LAVENDER	FRANKLIN AV	JC	03/23/2018	01	04	01	
368-014		LAVENDER	FRANKLIN AV	JC	03/23/2018	01	04	01	
368-015		LAVENDER	FRANKLIN AV	JC	03/25/2018	01	04	01	
368-016		LAVENDER	LOTUS	JC	03/23/2018	01	04	01	
368-017		LAVENDER	PEOPLES AV	JC	03/23/2018	01	04	01	
368-018		LAVENDER	PEOPLES AV	JC	03/23/2018	01	04	01	
368-019		PEOPLES AV	LAVENDER	JC	03/23/2018	01	04	01	
368-020		PEOPLES AV	JONQUIL	JC	08/09/2018	01	04	01	
368-021		JONQUIL	FRANKLIN AV	JC	03/23/2018	01	04	01	
368-022		CLOVER	FRANKLIN AV	JC	03/23/2018	01	04	01	
368-023		MYRTLE	FRANKLIN AV	JC	03/23/2018	01	04	01	
368-024		SAGE	FRANKLIN AV	JC	03/23/2018	01	04	01	
368-025		ELDER	FRANKLIN AV	JC	03/23/2018	01	04	01	
368-026		FRANKLIN AV	ELDER	JC	03/23/2018	01	04	01	
368-027		FRANKLIN AV	SAGE	JC	03/23/2018	01	04	01	
368-029		FRANKLIN AV	MYRTLE	JC	03/23/2018	01	04	01	
368-031		ELDER	FRANKLIN AV	JC	03/23/2018	01	06	01	

STRUCT_1	ADDRESS	STREET	CROSS STREET	INSPECTOR	INSP_DATE	C	F	W	REMARKS
368-032		FRANKLIN AV	MYRTLE	JC	03/23/2018	01	04	01	
368-034		MYRTLE	LOTUS	RCO	03/22/2018	01	04	01	
368-035		MYRTLE	DAHLIA WK	RCO	03/22/2018	01	04	01	
368-036		ELDER	LOTUS	RCO	03/22/2018	01	04	01	
368-037		ELDER	LOTUS	RCO	03/22/2018	01	04	01	
368-038		BAY	FRANKLIN AV	RCO	03/23/2018	01	04	01	
368-039		BAY	FRANKLIN AV	RCO	03/22/2018	01	04	01	
368-040		BAY	FRANKLIN AV	RCO	03/22/2018	01	04	01	
368-041		FRANKLIN AV	SAGE	RCO	03/22/2018	01	04	01	
368-043		SAGE	FRONTAGE RD	RCO	03/22/2018	01	04	01	
368-044		FRANKLIN AV	JONQUIL	RCO	03/22/2018	01	04	01	
368-045		JONQUIL	LOTUS	RCO	03/22/2018	01	04	01	
368-046		JONQUIL	PEOPLES AV	RCO	03/22/2018	01	04	01	
368-047		JONQUIL	PEOPLES AV	RCO	03/22/2018	01	04	01	
368-048		FRANKLIN AV	JONQUIL	RCO	03/22/2018	01	04	01	
368-049		PEOPLES AV	EDGE	RCO	03/22/2018	01	04	01	
368-050		EDGE	RABBITS	EMB	12/05/2018	01	01	01	
368-051		EDGE	RABBITS	RCO	03/22/2018	01	04	01	
368-052		PEOPLES AV	BAY	RCO	03/22/2018	01	04	01	
368-053		BAY	PEOPLES AV	RCO	03/22/2018	01	04	01	
368-054		BAY	PEOPLES AV	RCO	03/22/2018	01	04	01	
368-055		PEOPLES AV	SAGE	RCO	03/22/2018	01	04	01	
368-056		SAGE	PEOPLES AV	RCO	03/22/2018	01	04	01	
368-057		PEOPLES AV	DAHLIA WK	RCO	03/22/2018	01	04	01	
368-058		RABBITS	EDGE	EMB	12/05/2018	01	01	01	
369-001		CLEMATIS	BAY	RCO	03/22/2018	01	04	01	
369-002		BAY	CLEMATIS	RCO	03/22/2018	01	01	01	
369-003		BAY	PIEDMONT DR	RCO	03/22/2018	01	01	01	
369-004		BAY	PIEDMONT DR	RCO	03/22/2018	01	04	01	
369-005		CLEMATIS	SAGE	RCO	03/22/2018	01	04	01	
369-006		CLEMATIS	ELDER	RCO	03/22/2018	01	04	01	
369-007		CLEMATIS	ELDER	RCO	03/21/2018	01	01	01	
369-008		ELDER	CLEMATIS	RCO	03/21/2018	01	04	01	
369-009		ELDER	CLEMATIS	RCO	03/21/2018	01	04	01	
369-010		CLEMATIS	ELDER	JC	03/14/2018	01	04	01	
369-011		CLEMATIS	MYRTLE	JC	03/14/2018	01	04	01	
369-012		MYRTLE	FRANKLIN AV	JC	03/14/2018	01	04	01	
369-013		ELDER	PIEDMONT DR	JC	03/14/2018	01	04	01	
369-014		PIEDMONT DR	HUMANITY	JC	03/14/2018	01	04	01	
369-015		PIEDMONT DR	HUMANITY	JC	03/14/2018	01	04	01	
369-016		PIEDMONT DR	ELDER	JC	03/14/2018	01	04	01	

STRUCT_1	ADDRESS	STREET	CROSS STREET	INSPECTOR	INSP_DATE	C	F	W	REMARKS
369-017		PIEDMONT DR	ACACIA	JC	03/14/2018	01	04	01	
369-018		PIEDMONT DR	ACACIA	JC	03/14/2018	01	04	01	
369-019		PIEDMONT DR	MONTPELIER	JC	03/14/2018	01	04	01	
369-020		PIEDMONT DR	MONTPELIER	JC	03/14/2018	01	04	01	
369-021		ELDER	CLERMONT DR	JC	03/14/2018	01	04	01	
369-022		CLERMONT DR	HUMANITY	JC	03/14/2018	01	04	01	
369-023		CLERMONT DR	HUMANITY	JC	03/14/2018	01	04	01	
369-024		CLERMONT DR	ELDER	JC	03/14/2018	01	04	01	
369-025		CLERMONT DR	ELDER	JC	03/14/2018	01	04	01	
369-026		CLERMONT DR	ACACIA	JC	03/14/2018	01	04	01	
369-027		CLEMATIS	ACACIA	JC	03/14/2018	01	04	01	
369-028		ACACIA	CLEMATIS	JC	03/14/2018	01	04	01	
369-029		CLEMATIS	MYRTLE	JC	03/14/2018	01	04	01	
369-030		CLEMATIS	CLOVER	JC	03/14/2018	01	04	01	
369-031		ACACIA	CLEMATIS	JC	03/14/2018	01	04	01	
369-032		ACACIA	FRANKLIN AV	JC	03/14/2018	01	04	01	
369-033		CLEMATIS	LAVENDER	JC	03/14/2018	01	04	01	
369-034		LAVENDER	CLEMATIS	JC	03/14/2018	01	04	01	
369-035		CLEMATIS	CLOVER	JC	03/14/2018	01	04	01	
369-036		CLOVER	FRANKLIN AV	JC	03/14/2018	01	04	01	
369-037		LAVENDER	CLEMATIS	JC	03/14/2018	01	04	01	
369-038		LAVENDER	FRANKLIN AV	JC	03/14/2018	01	04	01	
369-039		CLEMATIS	MONTPELIER	JC	03/14/2018	01	04	01	
369-040		MONTPELIER	PIEDMONT DR	JC	03/20/2018	01	04	01	
369-041		CLEMATIS	JONQUIL	JC	03/20/2018	01	04	01	
369-042		JONQUIL	CLEMATIS	JC	03/20/2018	01	04	01	
369-043		JONQUIL	IRIS	JC	03/20/2018	01	04	01	
369-044		JONQUIL	IRIS	JC	03/20/2018	01	04	01	
369-045		MUSIC	HUMANITY	JC	03/20/2018	01	04	01	
370-001		JASMINE	IRIS	JC	03/20/2018	01	04	01	
370-002		IRIS	WISTERIA	JC	03/20/2018	01	04	01	
370-003		WISTERIA	FRANKLIN AV	JC	03/20/2018	01	04	01	
370-004		WISTERIA	FRANKLIN AV	JC	03/20/2018	01	04	01	
370-005		FRANKLIN AV	GENTILLY RD	JC	03/20/2018	01	04	01	
370-006		IRIS	GENTILLY RD	JC	03/20/2018	01	04	01	
370-007		GENTILLY RD	FRANKLIN AV	JC	03/20/2018	01	04	01	
370-008		GENTILLY RD	FRANKLIN AV	JC	03/20/2018	01	04	01	
370-009		JASMINE	FRANKLIN AV	JC	03/20/2018	01	04	01	
370-010		JASMINE	FRANKLIN AV	JC	03/20/2018	01	04	01	
370-013		VERBENA	IRIS	JC	03/20/2018	01	04	01	
370-014		VERBENA	FRANKLIN AV	JC	03/20/2018	01	04	01	

STRUCT_1	ADDRESS	STREET	CROSS STREET	INSPECTOR	INSP_DATE	C	F	W	REMARKS
370-015		GLADIOLUS	IRIS	JC	03/20/2018	01	04	01	
370-016		IRIS	JONQUIL	JC	03/20/2018	01	04	01	
370-017		GLADIOLUS	IRIS	JC	03/20/2018	01	04	01	
370-018		GLADIOLUS	FRANKLIN AV	JC	03/20/2018	01	04	01	
370-019		FRANKLIN AV	VERBENA	JC	03/20/2018	01	04	01	
370-020		GLADIOLUS	FRANKLIN AV	JC	03/20/2018	01	04	01	
370-021		FRANKLIN AV	VERBENA	JC	03/21/2018	01	04	01	
370-023		VERBENA	LOTUS	JC	03/21/2018	01	04	01	
370-024		VERBENA	LOTUS	JC	03/21/2018	01	04	01	
370-025		VERBENA	PEOPLES AV	JC	03/21/2018	01	04	01	
370-026		GLADIOLUS	LOTUS	JC	03/21/2018	01	04	01	
370-027		GLADIOLUS	PEOPLES AV	JC	03/21/2018	01	04	01	
370-028		GLADIOLUS	PEOPLES AV	RCO	03/17/2018	01	01	01	
370-029		JASMINE	FRANKLIN AV	RCO	03/17/2018	01	01	01	
370-030		JASMINE	LOTUS	RCO	03/17/2018	01	01	01	
370-031		JASMINE	LOTUS	EG	03/17/2018	01	01	01	
370-032		JASMINE	LOTUS	EG	03/17/2018	01	01	01	
370-033		JASMINE	PEOPLES AV	EG	03/17/2018	01	01	01	
370-035		LOTUS	JASMINE	EG	03/17/2018	01	01	01	
370-036		LOTUS	WISTERIA	EG	03/17/2018	01	01	01	
370-037		WISTERIA	LOTUS	EG	03/17/2018	01	01	01	
370-038		WISTERIA	PEOPLES AV	JC	03/21/2018	01	04	01	
370-039		WISTERIA	FRANKLIN AV	JC	03/21/2018	01	04	01	
370-040		FRANKLIN AV	GENTILLY RD	JC	03/21/2018	01	04	01	
370-041		LOTUS	GENTILLY RD	EG	03/17/2018	01	01	01	
370-042		GENTILLY RD	LOTUS	EG	03/17/2018	01	01	01	
370-043		GENTILLY RD	ASTER	EG	03/17/2018	01	01	01	
370-045		GENTILLY RD	LOTUS	RCO	03/17/2018	01	01	01	
370-046		GENTILLY RD	FRANKLIN AV	RCO	03/17/2018	01	01	01	
370-047		WISTERIA	FRANKLIN AV	EG	03/17/2018	01	01	01	
370-048		WISTERIA	IRIS	JC	03/21/2018	01	04	01	
371-001		EASTERN	CARNOT	JC	03/21/2018	01	04	01	
371-002		EASTERN	CARNOT	JC	03/21/2018	01	04	01	
371-003		EASTERN	CARNOT	JC	03/21/2018	01	04	01	
371-004		EASTERN	LOMBARD	JC	03/21/2018	01	04	01	
371-005		EASTERN	COX	JC	03/21/2018	01	04	01	
371-006		EASTERN	GENTILLY RD	JC	03/22/2018	01	04	01	
371-008		BACCICH	MIRABEAU AV	JC	03/22/2018	01	04	01	
371-009		BACCICH	CARNOT	JC	03/22/2018	01	04	01	
371-010		BACCICH	CARNOT	JC	03/22/2018	01	04	01	
371-012		BACCICH	LOMBARD	JC	03/22/2018	01	04	01	

STRUCT_1	ADDRESS	STREET	CROSS STREET	INSPECTOR	INSP_DATE	C	F	W	REMARKS
371-013		BACCICH	LOMBARD	JC	03/22/2018	01	04	01	
371-014		BACCICH	GENTILLY RD	RCO	03/17/2018	01	01	01	
371-015		BACCICH	GENTILLY RD	RCO	03/17/2018	01	04	01	
371-017		GENTILLY RD	LAFAYE	RCO	03/17/2018	01	04	01	
371-018		LAFAYE	CARNOT	RCO	03/17/2018	01	01	01	
371-019		LAFAYE	CARNOT	JC	08/09/2018	01	04	01	
371-020		LAFAYE	CARNOT	JC	08/09/2018	01	04	01	
371-021		LAFAYE	LOMBARD	RCO	03/17/2018	01	04	01	
371-022		LAFAYE	LOMBARD	RCO	03/17/2018	01	04	01	
371-023		LAFAYE	LOMBARD	RCO	03/18/2018	01	01	01	
371-024		LAFAYE	GENTILLY RD	RCO	03/17/2018	01	04	01	
371-025		LAFAYE	GENTILLY RD	RCO	03/17/2018	01	04	01	
371-026		DEMONTLUZIN	CARNOT	RCO	03/17/2018	01	04	01	
371-027		DEMONTLUZIN	CARNOT	RCO	03/17/2018	01	04	01	
371-028		DEMONTLUZIN	LOMBARD	RCO	03/17/2018	01	04	01	
371-029		DEMONTLUZIN	LOMBARD	RCO	03/17/2018	01	01	01	
371-030		DEMONTLUZIN	LOMBARD	JC	03/22/2018	01	04	01	
371-031		DEMONTLUZIN	GENTILLY RD	JC	03/22/2018	01	04	01	
371-032		DEMONTLUZIN	GENTILLY RD	JC	03/22/2018	01	04	01	
371-037		FRANKLIN AV	CARNOT	JC	03/22/2018	01	04	01	
371-038		FRANKLIN AV	LOMBARD	JC	03/22/2018	01	04	01	
371-039		FRANKLIN AV	LOMBARD	JC	03/22/2018	01	04	01	
371-040		FRANKLIN AV	GENTILLY RD	JC	03/22/2018	01	04	01	
372-001		SELMA	FRANKLIN AV	JC	03/22/2018	01	04	01	
372-002		FRANKLIN AV	SELMA	JC	03/22/2018	01	04	01	
372-003		FRANKLIN AV	MIRABEAU AV	JC	03/22/2018	01	04	01	
372-004		FRANKLIN AV	SELMA	JC	03/22/2018	01	04	01	
372-005		FRANKLIN AV	DREUX AV	JC	03/22/2018	01	04	01	
372-006		SELMA	DEMONTLUZIN	JC	03/22/2018	01	04	01	
372-007		DEMONTLUZIN	MIRABEAU AV	JC	03/22/2018	01	04	01	
372-008		DEMONTLUZIN	MIRABEAU AV	JC	03/22/2018	01	04	01	
372-009		DEMONTLUZIN	MILTON	JC	03/22/2018	01	04	01	
372-010		MIRABEAU AV	LAFAYE	JC	03/22/2018	01	04	01	
372-011		DEMONTLUZIN	DREUX AV	JC	03/22/2018	01	04	01	
372-012		DEMONTLUZIN	DREUX AV	TB	03/20/2018	01	04	01	
372-013		DREUX AV	LAFAYE	TB	03/20/2018	01	01	01	
372-014		DREUX AV	FRANKLIN AV	EMB	04/17/2018	01	01	01	
372-015		DEMONTLUZIN	FILMORE AV	EMB	04/17/2018	01	01	01	AGB04/30/18
372-016		SELMA	LAFAYE	EMB	04/17/2018	01	01	01	
372-017		LAFAYE	MIRABEAU AV	EMB	04/17/2018	01	01	01	
372-018		LAFAYE	MIRABEAU AV	EMB	04/17/2018	01	01	01	

STRUCT_1	ADDRESS	STREET	CROSS STREET	INSPECTOR	INSP_DATE	C	F	W	REMARKS
372-019		LAFAYE	DREUX AV	EMB	04/17/2018	01	01	01	
372-020		LAFAYE	DREUX AV	EMB	04/17/2018	01	01	01	
372-022		LAFAYE	DREUX AV	EMB	04/17/2018	01	01	01	
372-023		LAFAYE	FILMORE AV	EMB	04/17/2018	01	01	01	
372-024		FILMORE AV	LAFAYE	A.F	04/08/2018	01	01	01	
372-025		FILMORE AV	LAFAYE	A.F.	04/18/2018	01	01	01	
372-026		SELMA	BACCICH	A.F.	04/18/2018	01	01	01	
372-027		BACCICH	DREUX AV	A.F	04/18/2018	01	01	01	
372-028		BACCICH	DREUX AV	A.F.	04/18/2018	01	01	01	
372-029		DREUX AV	LAFAYE	A.F.	04/25/2018	01	01	01	
372-031		BACCICH	DREUX AV	A.F.	04/18/2018	01	01	01	
372-034		BACCICH	FILMORE	A.F.	04/25/2018	01	01	01	
372-035		BACCICH	SELMA	A.F.	04/18/2018	01	01	01	
372-036		BACCICH	MIRABEAU AV	A.F.	04/18/2018	01	01	01	
372-037		BACCICH	MIRABEAU AV	A.F	04/18/2018	01	01	01	
372-038		BACCICH	MIRABEAU AV	A.F	04/18/2018	01	01	01	
372-039		SELMA	EASTERN	A.F	04/18/2018	01	01	01	
372-040		SELMA	EASTERN	A.F.	04/18/2018	01	01	01	
372-041		EASTERN	SELMA	A.F.	04/18/2018	01	01	01	
372-042		EASTERN	MIRABEAU AV	A.F	04/18/2018	01	01	01	
372-043		SELMA	EASTERN	A.F	04/18/2018	01	01	01	
372-044		SELMA	PEOPLES AV	A.F	04/18/2018	01	01	01	
372-045		PEOPLES AV	MIRABEAU AV	A.F	04/18/2018	01	01	01	
372-046		PEOPLES AV	MIRABEAU AV	A.F.	04/18/2018	01	01	01	
372-047		MIRABEAU AV	PEOPLES AV	A.F	04/18/2018	01	01	01	
372-048		EASTERN	SELMA	A.F.	04/18/2018	01	01	01	
372-049		EASTERN	DREUX AV	A.F.	04/25/2018	01	01	01	
372-050		EASTERN	DREUX AV	A.F.	04/18/2018	01	01	01	
372-051		DREUX AV	BACCICH	A.F.	04/23/2018	01	01	01	
372-053		EASTERN	DREUX AV	A.F.	04/23/2018	01	01	01	
372-054		EASTERN	FILMORE AV	A.F.	04/23/2018	01	01	01	
372-055		BACCICH	FILMORE AV	A.F.	04/23/2018	01	01	01	
372-056		FILMORE AV	LAFAYE	A.F.	04/23/2018	01	01	01	
372-059		FRANKLIN AV	FILMORE AV	A.F.	04/23/2018	01	01	01	
372-060		FRANKLIN AV	FILMORE	A.F.	04/23/2018	01	01	01	
372-061		FRANKLIN AV	DREUX AV	A.F.	04/23/2018	01	01	01	
372-062		MIRABEAU AV	FRANKLIN AV	A.F.	04/23/2018	01	01	01	
372-063		MIRABEAU AV	EASTERN	A.F.	04/23/2018	01	01	01	
373-001		MENDEZ	FRANKLIN AV	A.F.	04/23/2018	01	01	01	
373-002		FRANKLIN AV	MENDEZ	A.F.	04/23/2018	01	01	01	
373-003		FRANKLIN AV	PRENTISS AV	A.F.	04/24/2018	01	01	01	

STRUCT_1	ADDRESS	STREET	CROSS STREET	INSPECTOR	INSP_DATE	C	F	W	REMARKS
373-004		FRANKLIN AV	ODIN	A.F.	04/24/2018	01	01	01	
373-005		FRANKLIN AV	MITHRA	A.F.	04/24/2018	01	01	01	
373-006		FRANKLIN AV	FILMORE AV	A.F.	04/24/2018	01	01	01	
373-007		MENDEZ	EADS	A.F.	04/24/2018	01	01	01	
373-008		EADS	PRENTISS AV	A.F.	04/24/2018	01	01	01	
373-009		PRENTISS AV	FRANKLIN AV	A.F.	04/24/2018	01	01	01	
373-010		PRENTISS AV	EADS	A.F.	04/24/2018	01	01	01	
373-011		PRENTISS AV	LAFAYE	A.F.	04/24/2018	01	01	01	
373-012		EADS	ODIN	A.F.	04/24/2018	01	01	01	
373-013		EADS	MITHRA	A.F.	04/24/2018	01	01	01	
373-014		MITHRA	LAFAYE	A.F.	04/24/2018	01	01	01	
373-015		EADS	FILMORE AV	A.F.	04/25/2018	01	01	01	
373-016		MENDEZ	LAFAYE	A.F.	04/25/2018	01	01	01	
373-017		LAFAYE	ODIN	A.F.	04/25/2018	01	01	01	
373-018		LAFAYE	PRENTISS AV	EMB	04/27/2018	01	01	01	
373-019		MENDEZ	BACCICH	EMB	04/27/2018	01	01	01	
373-020		BACCICH	ODIN	EMB	04/27/2018	01	01	01	
373-021		BACCICH	PRENTISS AV	EMB	04/27/2018	01	01	01	
373-022		PRENTISS AV	LAFAYE	EMB	04/27/2018	01	01	01	
373-023		PRENTISS AV	PEOPLES AV	EMB	04/27/2018	01	01	01	
373-024		MENDEZ	PEOPLES AV	EMB	04/27/2018	01	01	01	
373-025		PEOPLES AV	ODIN	EMB	04/27/2018	01	01	01	
373-026		PEOPLES AV	PRENTISS AV	EMB	04/27/2018	01	01	01	
373-027		ODIN	LAFAYE	EMB	04/27/2018	01	01	01	
373-028		LAFAYE	MITHRA	EMB	05/08/2018	01	01	01	
373-029		MITHRA	BACCICH	EMB	04/27/2018	01	01	01	
373-030		ODIN	BACCICH	EMB	04/27/2018	01	01	01	
373-031		ODIN	PEOPLES AV	EMB	04/27/2018	01	01	01	
373-032		PEOPLES AV	MITHRA	EMB	04/27/2018	01	01	01	
373-033		BACCICH	MITHRA	EMB	04/27/2018	01	01	01	
373-034		MITHRA	PEOPLES AV	EMB	04/27/2018	01	01	01	
373-035		LAFAYE	MITHRA	EMB	04/27/2018	01	01	01	
374-001		MADRID	FRANKLIN AV	EMB	04/30/2018	01	01	01	
374-002		FRANKLIN AV	ROBERT E LEE BL	EMB	04/29/2018	01	01	01	
374-003		FRANKLIN AV	VIENNA	EMB	04/30/2018	01	01	01	
374-004		FRANKLIN AV	PRESSBURG	EMB	04/30/2018	01	01	01	
374-005		PRESSBURG	EADS	EMB	04/30/2018	01	01	01	
374-006		MADRID	EADS	EMB	04/30/2018	01	01	01	
374-007		EADS	ROBERT E LEE BL	EMB	04/30/2018	01	01	01	
374-009		ROBERT E LEE BL	FRANKLIN AV	EMB	04/30/2018	01	01	01	
374-010		EADS	VIENNA	EMB	04/30/2018	01	01	01	

STRUCT_1	ADDRESS	STREET	CROSS STREET	INSPECTOR	INSP_DATE	C	F	W	REMARKS
374-011		VIENNA	FRANKLIN AV	EMB	04/30/2018	01	01	01	
374-012		VIENNA	LAFAYE	EMB	04/30/2018	01	01	01	
374-013		EADS	PRESSBURG	EMB	04/30/2018	01	01	01	
374-014		EADS	ATHIS	EMB	04/30/2018	01	01	01	
374-015		MADRID	LAFAYE	EMB	04/30/2018	01	01	01	
374-016		LAFAYE	ROBERT E LEE BL	EMB	04/30/2018	01	01	01	
374-017		ROBERT E LEE BL	BACCICH	EMB	05/01/2018	01	01	01	
374-018		LAFAYE	VIENNA	EMB	05/01/2018	01	01	01	
374-019		LAFAYE	PRESSBURG	EMB	05/01/2018	01	01	01	
374-020		PRESSBURG	EADS	EMB	05/01/2018	01	01	01	
374-021		PRESSBURG	BACCICH	5/1/18	05/01/2018	01	01	01	
374-022		PRESSBURG	PEOPLES AV	EMB	05/01/2018	01	01	01	
374-023		MADRID	BACCICH	EMB	05/01/2018	01	01	01	
374-024		BACCICH	ROBERT E LEE BL	EMB	05/01/2018	01	01	01	
374-025		ROBERT E LEE BL	PEOPLES AV	EMB	05/01/2018	01	01	01	
374-026		MADRID	PEOPLES AV	EMB	05/01/2018	01	01	01	
374-027		PEOPLES AV	VIENNA	EMB	05/01/2018	01	01	01	
374-028		VIENNA	BACCICH	EMB	05/01/2018	01	01	01	
374-029		BACCICH	MADRID	EMB	05/01/2018	01	01	01	
374-030		BACCICH	PRESSBURG	EMB	05/01/2018	01	01	01	
374-031		VIENNA	PEOPLES AV	EMB	05/01/2018	01	01	01	
374-032		PEOPLES AV	PRESSBURG	EMB	05/02/2018	01	01	01	
374-033		ATHIS	FRANKLIN AV	EMB	05/02/2018	01	01	01	
374-034		FRANKLIN AV	PRENTISS AV	EMB	05/02/2018	01	01	01	
374-035		FRANKLIN AV	PRESSBURG	EMB	05/02/2018	01	01	01	
374-036		ATHIS	EADS	EMB	05/02/2018	01	01	01	
374-037		EADS	PRENTISS AV	EMB	05/02/2018	01	01	01	
374-038		PRENTISS AV	FRANKLIN AV	EMB	05/02/2018	01	01	01	
374-039		PRENTISS AV	LAFAYE	EMB	05/02/2018	01	01	01	
374-040		ATHIS	LAFAYE	EMB	05/02/2018	01	01	01	
374-041		LAFAYE	PRESSBURG	EMB	05/02/2018	01	01	01	
374-042		LAFAYE	PRENTISS AV	EMB	05/02/2018	01	01	01	
374-043		PRENTISS AV	BACCICH	EMB	05/02/2018	01	01	01	
374-045		ATHIS	BACCICH	JC	04/30/2018	01	04	01	
374-046		BACCICH	PRENTISS AV	JC	04/30/2018	01	04	01	
374-047		PRENTISS AV	PEOPLES AV	JC	04/30/2018	01	04	01	
374-048		BACCICH	PRESSBURG	RCO	05/04/2018	01	04	01	
374-049		ATHIS	PEOPLES AV	JC	04/30/2018	01	04	01	
374-050		PEOPLES AV	PRESSBURG	JC	04/30/2018	01	04	01	
374-051		PEOPLES AV	PRENTISS AV	JC	04/30/2018	01	04	01	
375-001		MEXICO	FRANKLIN AV	JC	04/30/2018	01	04	01	

STRUCT_1	ADDRESS	STREET	CROSS STREET	INSPECTOR	INSP_DATE	C	F	W	REMARKS
375-002		FRANKLIN AV	ROBERT E LEE BL	JC	04/30/2018	01	04	01	
375-003		FRANKLIN AV	NEW YORK	JC	04/30/2018	01	04	01	
375-004		MEXICO	EADS	RCO	05/07/2018	01	01	01	
375-005		EADS	ROBERT E LEE BL	JC	05/01/2018	01	04	01	
375-006		ROBERT E LEE BL	FRANKLIN AV	JC	05/01/2018	01	04	01	
375-007		ROBERT E LEE BL	LAFAYE	JC	05/01/2018	01	04	01	
375-008		EADS	NEW YORK	JC	05/01/2018	01	04	01	
375-009		MEXICO	LAFAYE	JC	05/01/2018	01	04	01	
375-010		LAFAYE	ROBERT E LEE BL	JC	05/01/2018	01	04	01	
375-011		ROBERT E LEE BL	BACCICH	JC	05/01/2018	01	04	01	
375-012		LAFAYE	NEW YORK	JC	05/01/2018	01	04	01	
375-013		MEXICO	BACCICH	JC	05/01/2018	01	04	01	
375-014		BACCICH	ROBERT E LEE BL	JC	05/01/2018	01	04	01	
375-017		MEXICO	PEOPLES AV	JC	05/01/2018	01	04	01	
375-018		MEXICO	PEOPLES AV	JC	05/01/2018	01	04	01	
375-020		FRANKFORT	FRANKLIN AV	JC	05/01/2018	01	04	01	
375-021		FRANKFORT	FRANKLIN AV	JC	05/01/2018	01	04	01	
375-022		FRANKLIN AV	NEW YORK	JC	05/01/2018	01	04	01	
375-023		FRANKFORT	EADS	JC	05/01/2018	01	04	01	
375-024		EADS	NEW YORK	JC	05/01/2018	01	04	01	
375-025		EADS	NEW YORK	JC	05/11/2018	01	04	01	
375-026		NEW YORK	FRANKLIN AV	JC	05/01/2018	01	04	01	
375-027		NEW YORK	LAFAYE	JC	05/01/2018	01	04	01	
375-028		FRANKFORT	LAFAYE	JC	05/01/2018	01	04	01	
375-029		LAFAYE	LEON C SIMON DR	JC	05/01/2018	01	04	01	
375-030		LAFAYE	NEW YORK	JC	05/01/2018	01	04	01	
375-031		NEW YORK	LAFAYE	JC	05/01/2018	01	04	01	
375-032		FRANKFORT	BACCICH	JC	05/01/2018	01	04	01	
375-033		BACCICH	NEW YORK	JC	05/01/2018	01	04	01	
375-034		NEW YORK	PEOPLES AV	JC	05/01/2018	01	04	01	
375-035		FRANKFORT	PEOPLES AV	JC	05/02/2018	01	04	01	
375-036		PEOPLES AV	NEW YORK	JC	05/02/2018	01	04	01	
375A-001		FRANKLIN AV	LEON C SIMON DR	JC	05/02/2018	01	04	01	
375A-002		FRANKLIN AV	LEON C SIMON DR	JC	05/02/2018	01	04	01	
375A-003		FRANKLIN AV	LEON C SIMON DR	JC	05/02/2018	01	04	01	
375A-004		LEON C SIMON DR	FRANKLIN AV	JC	05/02/2018	01	04	01	
375A-005		FRANKLIN AV	LEON C SIMON DR	JC	05/02/2018	01	04	01	
375A-006		FRANKLIN AV	LEON C SIMON DR	JC	05/02/2018	01	01	01	
375A-007		LEON C SIMON DR	BACCICH	JC	05/02/2018	01	04	01	
375A-008		LEON C SIMON DR	BACCICH	JC	05/03/2018	01	04	01	
375A-009		FRANKLIN AV	LEON C SIMON DR	JC	05/03/2018	01	04	01	

STRUCT_1	ADDRESS	STREET	CROSS STREET	INSPECTOR	INSP_DATE	C	F	W	REMARKS
375C-001		LEON C SIMON DR	BACCICH	JC	05/03/2018	01	04	01	
375C-002		LEON C SIMON DR	BACCICH	JC	05/03/2018	01	04	01	
375C-003		LEON C SIMON DR	PRESS DR	JC	05/03/2018	01	04	01	
375C-004		LEON C SIMON DR	PRESS DR	JC	05/03/2018	01	04	01	
375C-005		LEON C SIMON DR	PRESS DR	JC	05/03/2018	01	04	01	
375C-006		PRESS DR	LEON C SIMON DR	JC	05/03/2018	01	04	01	
375C-007		PRESS DR	LEON C SIMON DR	JC	05/03/2018	01	04	01	
375C-009		FRANKLIN AV	LEON C SIMON DR	JC	05/03/2018	01	04	01	
375C-010		FRANKLIN AV	LEON C SIMON DR	JC	05/03/2018	01	04	01	
375C-011		FRANKLIN AV	LEON C SIMON DR	JC	05/03/2018	01	04	01	
375C-012		FRANKLIN AV	LEON C SIMON DR	JC	05/03/2018	01	04	01	
375C-013		FRANKLIN AV	LEON C SIMON DR	JC	05/03/2018	01	04	01	
375C-014		FRANKLIN AV	LEON C SIMON DR	JC	05/03/2018	01	04	01	
375C-015		FRANKLIN AV	LEON C SIMON DR	JC	05/03/2018	01	04	01	
375C-017		FRANKLIN AV	LEON C SIMON DR	JC	05/03/2018	01	04	01	
375C-018		FRANKLIN AV	LEON C SIMON DR	JC	05/03/2018	01	04	01	
375C-020		BACCICH	LEON C SIMON DR	JC	05/03/2018	01	04	01	
375C-021		PEOPLES AV	LEON C SIMON DR	JC	05/03/2018	01	04	01	
382-034		N RAMPART	PRESS	JC	07/13/2018	01	01	01	
382-036		BURGUNDY	CLOUET	JC	07/13/2018	01	01	01	
382-037		BURGUNDY	CLOUET	JC	07/13/2018	01	01	01	
382-049		DAUPHINE	MONTEGUT	JC	07/13/2018	01	01	01	
382-050		DAUPHINE	PRESS	JC	07/13/2018	01	04	01	
383-005		MARAIS	CLOUET	JC	07/13/2018	01	04	01	
383-060		ST FERDINAND	N VILLERE	JC	07/13/2018	01	04	01	
384-006		PORT	N CLAIBORNE AV	JC	07/13/2018	01	04	01	
384-011		ST FERDINAND	N ROBERTSON	JC	07/13/2018	01	04	01	
384-022		N CLAIBORNE AV	PORT	JC	07/13/2018	01	04	01	
387-001		PRESS	AGRICULTURE	JC	05/03/2018	01	04	01	
387-003		AGRICULTURE	PRESS	JC	05/03/2018	01	04	01	
387-004		AGRICULTURE	PRESS	JC	05/03/2018	01	04	01	
387-005		AGRICULTURE PL	PRESS	JC	05/03/2018	01	04	01	
387-006		PRESS	MARCUS CHRISTIAN CI	JC	05/03/2018	01	04	01	
387-007		PRESS	MARCUS CHRISTIAN CI	JC	05/03/2018	01	04	01	
387-008		MARCUS CHRISTIAN CI	PRESS	JC	05/03/2018	01	04	01	
387-009		PRESS	INDUSTRY	JC	05/03/2018	01	04	01	
387-012		INDUSTRY	ST FERDINAND	JC	05/03/2018	01	04	01	
387-015		FELICIANA	AGRICULTURE	JC	05/03/2018	01	04	01	
387-016		FELICIANA	INDUSTRY	JC	05/07/2018	01	04	01	
387-017		CLOUET	AGRICULTURE	JC	05/07/2018	01	04	01	
387-018		CLOUET	INDUSTRY	JC	05/07/2018	01	04	01	

STRUCT_1	ADDRESS	STREET	CROSS STREET	INSPECTOR	INSP_DATE	C	F	W	REMARKS
387-019		CLOUET	FLORIDA AV	JC	05/07/2018	01	04	01	
387-020		METROPOLITAN	AIRWOOD	JC	05/07/2018	01	04	01	
387-021		METROPOLITAN	INDUSTRY	JC	05/07/2018	01	04	01	
387-025		LAUSSAT PL	MONTEGUT	JC	07/13/2018	01	04	01	
387-026		FELICIANA	FLORIDA AV	JC	07/13/2018	01	04	01	
387-027		FLORIDA AV	CLOUET	JC	07/13/2018	01	04	01	
387-028		FLORIDA AV	MONTEGUT	JC	07/13/2018	01	04	01	
387-030		FLORIDA AV	LOUISA	JC	07/13/2018	01	04	01	
387-032		MONTEGUT	LAUSSAT PL	JC	07/13/2018	01	04	01	
387-035		ST FERDINAND	FLORIDA AV	JC	07/13/2018	01	04	01	
387-037		FLORIDA AV	MONTEGUT	K.H.	10/27/2018	01	01	01	
387-038		FLORIDA AV	PRESS	FB	09/12/2018	01	01	01	
387-040		CLOUET	FLORIDA AV	JC	07/13/2018	01	04	01	
388-001		ABUNDANCE	ALMONASTER AV	JC	05/07/2018	01	04	01	
388-002		ABUNDANCE	ALMONASTER AV	JC	05/07/2018	01	04	01	
388-003		ABUNDANCE	ALMONASTER AV	JC	05/07/2018	01	04	01	
388-005		ABUNDANCE	ST FERDINAND	JC	05/07/2018	01	04	01	
388-006		ST FERDINAND	ABUNDANCE	JC	05/07/2018	01	04	01	
388-007		ABUNDANCE	PRESS	JC	05/07/2018	01	04	01	
388-008		ST FERDINAND	ABUNDANCE	JC	05/07/2018	01	04	01	
388-009		ST FERDINAND	BENEFIT	JC	05/07/2018	01	04	01	
388-010		ST FERDINAND	BENEFIT	JC	05/07/2018	01	04	01	
388-011		ST FERDINAND	BENEFIT	JC	05/07/2018	01	04	01	
388-012		ST FERDINAND	BENEFIT	JC	05/07/2018	01	04	01	
388-014		ST FERDINAND	HIGGINS BL	JC	05/07/2018	01	04	01	
388-015		BENEFIT	GORDON PLAZA DR	JC	05/07/2018	01	04	01	
388-016		BENEFIT	PRESS	JC	05/07/2018	01	04	01	
388-017		GORDON PLAZA DR	PRESS	JC	05/08/2018	01	04	01	
388-018		GORDON PLAZA DR	PRESS	JC	05/08/2018	01	04	01	
388-019		GORDON PLAZA DR	PRESS	JC	05/08/2018	01	04	01	
388-020		ABUNDANCE	PRESS	JC	05/08/2018	01	04	01	
388-021		ABUNDANCE	PRESS	JC	05/08/2018	01	04	01	
388-022		PRESS	AGRICULTURE	JC	05/08/2018	01	04	01	
388-023		ABUNDANCE	MONTEGUT	JC	05/08/2018	01	04	01	
388-024		ABUNDANCE	MONTEGUT	JC	05/08/2018	01	04	01	
388-025		MONTEGUT	TREASURE	JC	05/08/2018	01	04	01	
388-031		PRESS	ABUNDANCE	JC	05/08/2018	01	04	01	
388-032		PRESS	VISION DR	JC	05/08/2018	01	04	01	
388-033		PRESS	ABUNDANCE	JC	05/08/2018	01	04	01	
388-037		MONTEGUT	BENEFIT	RCO	05/04/2018	01	04	01	
388-038		MONTEGUT	HUMANITY	RCO	05/04/2018	01	04	01	

STRUCT_1	ADDRESS	STREET	CROSS STREET	INSPECTOR	INSP_DATE	C	F	W	REMARKS
388-039		HUMANITY	MONTEGUT	FB	09/18/2018	01	01	01	
388-040		HUMANITY	PRESS	EMB	09/30/2018	01	01	01	
388-042		HUMANITY	PRESS	EMB	09/20/2018	01	01	01	
388-045		HUMANITY	PRESS	RCO	05/04/2018	01	04	01	
388-048		PRESS	SERVITUDE	RCO	05/04/2018	01	04	01	
388-050		PRESS	BENEFIT	RCO	05/04/2018	01	04	01	
388-051		BENEFIT	GORDON PLAZA DR	RCO	05/04/2018	01	04	01	
388-052		PRESS	VISION DR	RCO	05/04/2018	01	04	01	
388-053		VISION DR	PRESS	RCO	05/04/2018	01	04	01	
388-054		PRESS	VISION DR	RCO	05/04/2018	01	04	01	
388-055		ST FERDINAND	EDNA	JC	08/09/2018	01	04	01	
388-056		ST FERDINAND	EDNA	RCO	05/04/2018	01	04	01	
388-057		EDNA	ST FERDINAND	JC	08/09/2018	01	04	01	
388-058		ST FERDINAND	HIGGINS BL	RCC	05/04/2018	01	04	01	
388-059		HIGGINS BL	ST FERDINAND	RCC	05/04/2018	01	04	01	
388-060		HIGGINS BL	ALMONASTER AV	RCC	05/04/2018	01	04	01	
388-061		HIGGINS BL	ALMONASTER AV	RC	05/04/2018	01	04	01	
388-062		EDNA	ALMONASTER AV	RC	05/04/2018	01	04	01	
388-063		EDNA	ALMONASTER AV	RC	05/04/2018	01	04	01	
388-064		EDNA	ALMONASTER AV	RC	05/04/2018	01	04	01	
388-065		EDNA	ALMONASTER AV	RC	05/04/2018	01	04	01	
388-066		MONTEGUT	PLEASURE	RC	05/04/2018	01	04	01	
388-067		TREASURE	FELICIANA	EMB	11/28/2018	01	01	01	
389-002		DRIVE L	ALVAR	RC	05/07/2018	01	04	01	
389-004		ALVAR	FRANCE ROAD PK	RC	05/07/2018	01	04	01	
389-005		ALVAR	FRANCE ROAD PK	RC	05/07/2018	07	04	01	
389-006		ALVAR	FRANCE	RC	05/08/2018	01	04	01	
389-007		ALVAR	FRANCE ROAD PK	RC	05/07/2018	01	04	01	
389-008		FRANCE ROAD PK	FRANCE RD	RC	05/07/2018	01	04	01	
389-009		FRANCE ROAD PK	FRANCE RD	RC	05/07/2018	01	04	01	
389-010		FRANCE ROAD PK	FRANCE RD	RC	05/07/2018	01	04	01	
389-011		FRANCE ROAD PK	FRANCE RD	RC	05/07/2018	01	04	01	
389-012		FRANCE ROAD PK	FRANCE RD	RC	05/07/2018	01	04	01	
389-013		FRANCE ROAD PK	FRANCE RD	RC	05/07/2018	01	04	01	
389-014		FRANCE ROAD PK	FRANCE RD	RC	05/07/2018	01	04	01	
389-015		DRIVE I	ALVAR	RCO	05/07/2018	01	04	01	
389-016		BENEFIT	ALVAR	RCO	05/07/2018	01	04	01	
389-017		ALVAR	DRIVE I	RCO	05/07/2018	01	04	01	
389-018		ALVAR	DRIVE F	RCO	05/07/2018	01	04	01	
389-019		ALVAR	DRIVE E	RCO	05/07/2018	01	04	01	
389-020		DRIVE E	ALVAR	RCO	05/07/2018	01	04	01	

STRUCT_1	ADDRESS	STREET	CROSS STREET	INSPECTOR	INSP_DATE	C	F	W	REMARKS
390-001		FRANCE RD	ALMONASTER AV	AF	07/31/2018	01	01	01	
390-002		FRANCE RD	ALMONASTER AV	AF	07/31/2018	01	01	01	
391-001		CHICKASAW	PACKARD	09/18/18	09/18/2018	01	04	01	
391-002		CHICKASAW	PACKARD	JC	05/08/2018	01	04	01	
391-003		PACKARD	TECUMSEH	JC	05/08/2018	01	04	01	
391-004		PACKARD	POWHATAN	JC	05/08/2018	01	04	01	
391-005		CHICKASAW	APACHE	JC	05/08/2018	01	04	01	
391-006		APACHE	NAVAJO	JC	05/08/2018	01	04	01	
391-007		APACHE	FRONTAGE RD	JC	05/08/2018	01	04	01	
391-010		CHICKASAW	FORD	JC	05/09/2018	01	04	01	
391-011		FORD	TECUMSEH	JC	05/09/2018	01	04	01	
391-012		FORD	POWHATAN	JC	05/09/2018	01	04	01	
391-013		CHICKASAW	FRONTAGE RD	JC	05/08/2018	01	04	01	
391-014		FRONTAGE RD	IROQUOIS	JC	05/08/2018	01	04	01	
391-015		IROQUOIS	TECUMSEH	JC	05/08/2018	01	04	01	
391-016		IROQUOIS	POWHATTAN	JC	05/08/2018	01	04	01	
391-017		POWHATTAN	FORD	JC	05/08/2018	01	04	01	
391-018		POWHATTAN	PEOPLES AV	JC	05/18/2018	01	04	01	
391-019		POWHATTAN	MC FARLAND	JC	05/08/2018	01	04	01	
391-020		MC FARLAND	TECUMSEH	JC	05/08/2018	01	04	01	
391-021		POWHATTAN	MC FARLAND	JC	05/08/2018	01	04	01	
391-022		MC FARLAND	HIAWATHA	JC	05/08/2018	01	04	01	
391-023		POWHATTAN	VELIE	JC	05/08/2018	01	04	01	
391-024		VELIE	HIAWATHA	JC	05/08/2018	01	04	01	
391-025		IROQUOIS	HIAWATHA	JC	05/09/2018	01	04	01	
391-026		HIAWATHA	BUICK	JC	05/09/2018	01	04	01	
391-027		BUICK	POCAHONTAS	JC	05/09/2018	01	04	01	
391-028		HIAWATHA	STUTZ	JC	05/09/2018	01	04	01	
391-030		STUTZ	POCAHONTAS	JC	05/09/2018	01	04	01	
391-031		IROQUOIS	POCAHONTAS	JC	05/09/2018	01	04	01	
391-032		POCAHONTAS	BUICK	JC	05/09/2018	01	04	01	
391-033		POCAHONTAS	STUTZ	JC	05/09/2018	01	04	01	
391-034		HIAWATHA	IROQUOIS	JC	05/09/2018	01	04	01	
391-035		IROQUOIS	POCAHONTAS	JC	05/09/2018	01	04	01	
391-036		POCAHONTAS	MC FARLAND	JC	05/09/2018	01	04	01	
391-037		POCAHONTAS	ST FERDINAND	JC	05/09/2018	01	04	01	
391-038		HIAWATHA	MC FARLAND	JC	05/09/2018	01	04	01	
391-039		MC FARLAND	POCAHONTAS	JC	05/09/2018	01	04	01	
391-040		HIAWATHA	VELIE	JC	05/09/2018	01	04	01	
391-042		HIAWATHA	ST FERDINAND	JC	05/09/2018	01	04	01	
391-043		HIAWATHA	ST FERDINAND	JC	05/09/2018	01	04	01	

STRUCT_1	ADDRESS	STREET	CROSS STREET	INSPECTOR	INSP_DATE	C	F	W	REMARKS
391-044		ST FERDINAND	FRONTAGE RD	JC	05/09/2018	01	04	01	
391-045		ST FERDINAND	OLD GENTILLY RD	JC	05/09/2018	01	04	01	
392-001		ALMONASTER AV	SIMMONS DR	JC	05/09/2018	01	04	01	
392-002		ALMONASTER AV	FRANCOIS DR	JC	05/09/2018	01	04	01	
392-003		SIMMONS DR	ALMONASTER AV	JC	05/10/2018	01	04	01	
392-004		SIMMONS DR	ALMONASTER AV	JC	05/10/2018	01	04	01	
392-005		ALMONASTER AV	SIMMONS DR	JC	05/10/2018	01	04	01	
392-006		ALMONASTER AV	SIMMONS DR	JC	05/10/2018	01	04	01	
392-007		ALMONASTER AV	FRANCOIS DR	JC	05/10/2018	01	04	01	
392-008		SIMMONS DR	ALMONASTER AV	JC	05/10/2018	01	04	01	
392-009		ALMONASTER AV	LIBERTY TERRACE DR	JC	05/11/2018	01	04	01	
392-010		ALMONASTER AV	LIBERTY TERRACE DR	JC	05/11/2018	01	04	01	
392-011		LIBERTY TERRACE DR	ALMONASTER AV	JC	05/11/2018	01	04	01	
392-012		LIBERTY TERRACE DR	ALMONASTER AV	JC	05/09/2018	01	04	01	
392-013		LIBERTY TERRACE DR	ALMONASTER AV	JC	05/09/2018	01	04	01	
392-014		LIBERTY TERRACE DR	ALMONASTER AV	JC	05/09/2018	01	04	01	
392-015		ST FERDINAND	ALMONASTER AV	JC	05/09/2018	01	04	01	
392-016		ST FERDINAND	EDNA	JC	05/09/2018	01	04	01	
392-017		ST FERDINAND	EDNA	JC	05/09/2018	01	04	01	
392-018		ABUNDANCE	PEOPLES AV	JC	05/10/2018	01	04	01	
392-019		PEOPLES AV	ABUNDANCE	JC	05/10/2018	01	04	01	
392-020		ABUNDANCE	ALMONASTER AV	RCO	05/07/2018	01	04	01	
392-021		ABUNDANCE	ALMONASTER AV	JC	05/10/2018	01	04	01	
392-022		ALMONASTER AV	TREASURE	JC	05/08/2018	01	04	01	
392-023		ALMONASTER AV	BENEFIT	JC	05/18/2018	01	04	01	
393-001		ST FERDINAND	ALMONASTER AV	JC	05/10/2018	01	04	01	
393-002		SERVITUDE C	ST FERDINAND	JC	05/10/2018	01	04	01	
393-003		ST FERDINAND	ALMONASTER AV	JC	05/10/2018	01	04	01	
393-004		ALMONASTER AV	SIMMONS DR	JC	05/10/2018	01	04	01	
393-005		ST FERDINAND	ALMONASTER AV	JC	05/10/2018	01	04	01	
393-006		ST FERDINAND	ALMONASTER AV	JC	05/10/2018	01	04	01	
394-001		CHICKASAW	METROPOLITAN	JC	05/11/2018	01	04	01	
394-002		CHICKASAW	LOUISA	JC	05/11/2018	01	04	01	
394-003		LOUISA	CHICKASAW	JC	05/11/2018	01	04	01	
394-004		LOUISA	TECUMSEH	JC	05/11/2018	01	04	01	
394-005		LOUISA	POWHATAN	JC	05/11/2018	01	04	01	
394-006		LOUISA	HIAWATHA	JC	05/11/2018	01	04	01	
394-007		LOUISA	HIAWATHA	JC	05/11/2018	01	04	01	
394-008		LOUISA	ALMONASTER AV	JC	05/11/2018	01	04	01	
394-009		CHICKASAW	LOUISA	JC	05/11/2018	01	04	01	
394-010		LOUISA	TECUMSEH	JC	05/11/2018	01	04	01	

STRUCT_1	ADDRESS	STREET	CROSS STREET	INSPECTOR	INSP_DATE	C	F	W	REMARKS
394-011		LOUISA	HIAWATHA	JC	05/11/2018	01	04	01	
394-012		LOUISA	ALMONASTER AV	JC	05/11/2018	01	04	01	
394-013		CHICKASAW	DESIRE	JC	05/11/2018	01	04	01	
394-014		CHICKASAW	DESIRE	JC	05/11/2018	01	04	01	
394-015		DESIRE	ALMONASTER AV	JC	05/11/2018	01	04	01	
394-016		DESIRE	ALMONASTER AV	JC	05/11/2018	01	04	01	
394-017		DESIRE	ALMONASTER AV	JC	05/11/2018	01	04	01	
394-018		DESIRE	ALMONASTER AV	JC	05/11/2018	01	04	01	
394-019		ALMONASTER AV	DESIRE	JC	05/11/2018	01	04	01	
394-020		ALMONASTER AV	LOUISA	JC	05/11/2018	01	04	01	
394-021		CHICKASAW	METROPOLITAN	JC	05/11/2018	01	04	01	
394-022		CHICKASAW	METROPOLITAN	JC	05/11/2018	01	04	01	
394-023		CHICKASAW	METROPOLITAN	JC	05/11/2018	01	04	01	
394-024		CHICKASAW	METROPOLITAN	JC	05/11/2018	01	04	01	
394-025		METROPOLITAN	CHICKASAW	RCO	05/07/2018	01	04	01	
394-026		METROPOLITAN	TECUMSEH	RCO	05/07/2018	01	04	01	
394-027		METROPOLITAN	POWHATAN	AF	05/30/2018	01	01	01	
394-028		METROPOLITAN	HIAWATHA	AF	05/30/2018	01	01	01	
394-029		METROPOLITAN	HIAWATHA	AF	05/30/2018	01	01	01	
394-030		METROPOLITAN	ALMONASTER AV	AF	05/30/2018	01	01	01	
394-033		METROPOLITAN	TECUMSEH	AF	05/30/2018	01	01	01	
394-034		METROPOLITAN	POWHATAN	AF	05/30/2018	01	01	01	
394-035		METROPOLITAN	HIAWATHA	AF	05/30/2018	01	01	01	
395-001		METROPOLITAN	CLOVER	AF	05/30/2018	01	01	01	
395-002		METROPOLITAN	HAWTHORNE PL	AF	05/30/2018	01	01	01	
395-003		METROPOLITAN	MYRTLE	AF	05/30/2018	01	01	01	
395-004		METROPOLITAN	ELDER	AF	05/30/2018	01	01	01	
395-005		METROPOLITAN	HIGGINS BL	AF	05/30/2018	01	01	01	
395-006		METROPOLITAN	CLOVER	AF	05/31/2018	01	01	01	
395-007		METROPOLITAN	HAWTHORNE PL	AF	05/31/2018	01	01	01	
395-008		METROPOLITAN	MYRTLE	AF	05/31/2018	01	01	01	
395-009		METROPOLITAN	ELDER	AF	05/31/2018	01	01	01	
395-010		METROPOLITAN	HIGGINS BL	AF	05/31/2018	01	01	01	
395-011		LOUISA	CLOVER	AF	05/31/2018	01	01	01	
395-012		LOUISA	HAWTHORNE PL	AF	05/22/2018	01	01	01	
395-013		LOUISA	MYRTLE	AF	05/22/2018	01	01	01	
395-014		LOUISA	ELDER	AF	05/22/2018	01	01	01	
395-015		LOUISA	HIGGINS BL	AF	05/22/2018	01	01	01	
395-016		LOUISA	CLOVER	AF	05/22/2018	01	01	01	
395-017		LOUISA	MYRTLE	AF	05/22/2018	01	01	01	
395-018		LOUISA	MYRTLE	AF	05/22/2018	01	01	01	

STRUCT_1	ADDRESS	STREET	CROSS STREET	INSPECTOR	INSP_DATE	C	F	W	REMARKS
395-019		LOUISA	ELDER	AF	05/22/2018	01	01	01	
395-020		LOUISA	HIGGINS BL	AF	05/22/2018	01	01	01	
395-021		ST FERDINAND	METROPOLITAN	AF	05/31/2018	01	01	01	
395-022		ST FERDINAND	METROPOLITAN	AF	05/31/2018	01	01	01	
395-023		ST FERDINAND	METROPOLITAN	AF	05/31/2018	01	01	01	
395-024		LOUISA	HIGGINS BL	JC	08/14/2018	01	04	01	
396-001		CHICKASAW	ALVAR	AF	05/31/2018	01	01	01	
396-002		CHICKASAW	ALVAR	AF	05/31/2018	01	01	01	
396-003		ALVAR	CHICKASAW	AF	05/31/2018	01	01	01	
396-004		ALVAR	CHICKASAW	AF	06/01/2018	01	01	01	
396-005		ALVAR	HIGGINS BL	AF	06/01/2018	01	01	01	
396-006		ALVAR	HIGGINS BL	AF	06/01/2018	01	01	01	
396-007		ALVAR	HIGGINS BL	AF	06/01/2018	01	01	01	
396-008		CHICKASAW	ALVAR	AF	06/01/2018	01	01	01	
396-009		ALVAR	CHICKASAW	AF	06/01/2018	01	01	01	
396-010		DESIRE	HIGGINS BL	AF	06/01/2018	01	01	01	
396-011		DESIRE	HIGGINS BL	AF	06/01/2018	01	01	01	
396-012		DESIRE	HIGGINS BL	AF	06/01/2018	01	01	01	
396-013		DESIRE	HIGGINS BL	AF	06/01/2018	01	01	01	
396-014		HIGGINS BL	DESIRE	AF	06/01/2018	01	01	01	
396-020		HIGGINS BL	PIETY	AF	06/01/2018	01	01	01	
397-001		FRANCE RD	ALMONASTER AV	AF	06/01/2018	01	01	01	
397-002		FRANCE RD	ALMONASTER AV	AF	06/01/2018	01	01	01	
397-003		FRANCE RD	ALMONASTER AV	AF	06/01/2018	01	01	01	
397-004		ALVAR	ALMONASTER AV	AF	06/01/2018	01	01	01	
397-005		ALVAR	ALMONASTER AV	AF	06/01/2018	01	01	01	
397-006		ALVAR	ALMONASTER AV	AF	06/01/2018	01	01	01	
397-007		ALVAR	ALMONASTER AV	AF	06/01/2018	01	01	01	
397-008		ALMONASTER AV	ALVAR	AF	06/01/2018	01	01	01	
397-009		ALMONASTER AV	ALVAR	AF	06/01/2018	01	01	01	
397-010		ALMONASTER AV	ALVAR	RP	08/02/2018	01	01	01	
398-001		FRANCE RD	ALMONASTER AV	AF	08/13/2018	01	01	01	
398-002		FRANCE RD	ALMONASTER AV	RP	08/02/2018	01	01	01	
398-003		FRANCE RD	ALMONASTER AV	RP	08/02/2018	01	02	01	
398-004		FRANCE RD	ALMONASTER AV	PR	08/02/2018	01	01	01	
403-060		N CLAIBORNE AV	DESIRE	JC	07/13/2018	01	04	01	
403-064		DESIRE	N CLAIBORNE AV	JC	07/13/2018	01	04	01	
405-026		N DORGENOIS	DESIRE	JC	07/16/2018	01	04	01	
406-012		ABUNDANCE	PAULINE	FGJ	07/15/2018	01	01	01	
406-015		INDUSTRY	ALVAR	FGJ	07/15/2018	01	01	01	
406-016		ALVAR	AGRICULTURE	FGJ	07/15/2018	01	01	01	

STRUCT_1	ADDRESS	STREET	CROSS STREET	INSPECTOR	INSP_DATE	C	F	W	REMARKS
406-017		PIETY	AGRICULTURE	FGJ	07/15/2018	01	01	01	
406-018		PIETY	INDUSTRY	FGJ	07/15/2018	01	01	01	
406-019		INDUSTRY	DESIRE	FGJ	07/15/2018	01	01	01	
406-020		PIETY	FLORIDA AV	FGJ	07/15/2018	01	01	01	
406-021		FLORIDA AV	DESIRE	FGJ	07/15/2018	01	01	01	
406-024		CONGRESS	FLORIDA AV	JC	07/16/2018	01	04	01	
406-025		GALLIER	FLORIDA AV	JC	07/16/2018	01	04	01	
406-034		LOUISA	INDUSTRY	FGJ	07/15/2018	01	01	01	
406-035		LOUISA	INDUSTRY	FGJ	07/15/2018	01	01	01	
406-036		LOUISA	INDUSTRY	FGJ	07/15/2018	01	01	01	
406-037		LOUISA	FLORIDA AV	FGJ	07/15/2018	01	01	01	
406-038		LOUISA	FLORIDA AV	FGJ	07/15/2018	01	01	01	
406-039		LOUISA	INDUSTRY	FGJ	07/15/2018	01	01	01	
406-040		LOUISA	FLORIDA AV	FGJ	07/15/2018	01	01	01	
406-044		ALVAR	FLORIDA AV	RH	07/22/2018	01	01	01	
407-001		FELICIANA	TREASURE	FGJ	07/15/2018	01	01	01	
407-002		FELICIANA	TREASURE	FGJ	07/24/2018	01	01	01	
407-003		FELICIANA	BENEFIT	FGJ	07/15/2018	01	01	01	
407-004		FELICIANA	HUMANITY	FGJ	07/15/2018	01	01	01	
407-005		FELICIANA	HUMANITY	FGJ	07/15/2018	01	01	01	
407-006		ABUNDANCE	CLOUET	FGJ	07/15/2018	01	01	01	
407-007		CLOUET	BENEFIT	FGJ	07/15/2018	01	01	01	
407-008		CLOUET	BENEFIT	FGJ	07/15/2018	01	01	01	
407-009		CLOUET	HUMANITY	FGJ	07/15/2018	01	01	01	
407-010		CLOUET	HUMANITY	RH	07/21/2018	01	01	01	
407-011		ABUNDANCE	METROPOLITAN	RH	07/21/2018	01	01	01	
407-012		METROPOLITAN	BENEFIT	RH	07/12/2018	01	01	01	
407-013		METROPOLITAN	BENEFIT	FGJ	07/15/2018	01	01	01	
407-014		METROPOLITAN	HUMANITY	FGJ	07/15/2018	01	01	01	
407-015		HUMANITY	METROPOLITAN	FGJ	07/15/2018	01	01	01	
407-016		ABUNDANCE	LOUISA	FGJ	07/15/2018	01	01	01	
407-017		LOUISA	TREASURE	FGJ	07/15/2018	01	01	01	
407-018		TREASURE	LOUISA	FGJ	07/15/2018	01	01	01	
407-019		TREASURE	LOUISA	RH	07/15/2018	01	01	01	
407-020		LOUISA	ABUNDANCE	RH	07/15/2018	01	01	01	
407-021		LOUISA	BENEFIT	RH	07/15/2018	01	01	01	
407-022		BENEFIT	LOUISA	RH	07/15/2018	01	01	01	
407-023		BENEFIT	LOUISA	RH	07/15/2018	01	01	01	
407-024		LOUISA	HUMANITY	RH	07/15/2018	01	01	01	
407-025		LOUISA	HUMANITY	RH	07/21/2018	01	01	01	
407-026		HUMANITY	LOUISA	RH	07/21/2018	01	01	01	

STRUCT_1	ADDRESS	STREET	CROSS STREET	INSPECTOR	INSP_DATE	C	F	W	REMARKS
407-027		ABUNDANCE	PIETY	RH	07/21/2018	01	01	01	
407-028		PIETY	TREASURE	RH	07/21/2018	01	01	01	
407-029		PIETY	BENEFIT	RH	07/21/2018	01	01	01	
407-030		PIETY	HUMANITY	RH	07/21/2018	01	01	01	
407-031		BENEFIT	FELICIANA	RH	07/21/2018	01	01	01	
407-032		LOUISA	ABUNDANCE	RH	07/21/2018	01	01	01	
408-001		LOUISA	PLEASURE	RH	07/21/2018	01	01	01	
408-002		LOUISA	PLEASURE	RH	07/21/2018	01	01	01	
408-003		PLEASURE	PIETY	RH	07/21/2018	01	01	01	
408-004		PIETY	PLEASURE	RH	07/21/2018	01	01	01	
408-005		PIETY	HIGGINS BL	RH	07/21/2018	01	01	01	
408-006		PIETY	HIGGINS BL	RH	07/21/2018	01	01	01	
408-007		LOUISA	LAFRENIERE	RH	07/21/2018	01	01	01	
408-009		METROPOLITAN	PLEASURE	RH	07/22/2018	01	01	01	
408-010		METROPOLITAN	LAFRENIERE	RH	07/22/2018	01	01	01	
408-011		METROPOLITAN	ALJA J MEYERS	RH	07/22/2018	01	01	01	
408-012		CLOUET	PLEASURE	RH	07/22/2018	01	01	01	
408-013		CLOUET	ALJA J MEYERS	RH	07/22/2018	01	01	01	
408-014		FELICIANA	PLEASURE	AF	06/20/2018	01	01	01	
408-015		FELICIANA	PLEASURE	AF	06/20/2018	01	01	01	
408-016		PIETY	PLEASURE	AF	06/20/2018	01	01	01	
409-001		ABUNDANCE	PIETY DR	AF	06/26/2018	01	01	01	
409-026		DESIRE	BENEFIT	AF	06/20/2018	01	01	01	
409-027		BENEFIT	ALVAR	AF	06/20/2018	01	01	01	
409-028		ABUNDANCE	OLIVER WHITE AV	AF	06/26/2018	01	01	01	
409-029		ABUNDANCE	MORRICE DUNCAN DR	AF	06/26/2018	01	01	01	
409-030		MORRICE DUNCAN DR	AGRICULTURE	AF	06/26/2018	01	01	01	
409-031		BENEFIT	DESIRE	AF	06/20/2018	01	01	01	
409-034		DESIRE	DRIVE I	AF	06/20/2018	01	01	01	
409-037		DESIRE	DRIVE K	AF	06/20/2018	01	01	01	
409-038		DRIVE K	ALVAR	AF	06/20/2018	01	01	01	
409-039		MORRICE DUNCAN DR	TREASURE	AF	06/27/2018	01	01	01	
409-040		DESIRE	DRIVE L	AF	06/20/2018	01	01	01	
409-041		DRIVE L	DESIRE	AF	06/20/2018	01	01	01	
409-042		DRIVE L	ALVAR	AF	06/20/2018	01	01	01	
409-043		DESIRE	PLEASURE	AF	06/26/2018	01	01	01	
409-052		MORRICE DUNCAN DR	TREASURE	AF	06/27/2018	01	01	01	
409-053		AGRICULTURE	OLIVER WHITE AV	AF	06/27/2018	01	01	01	
409-057		DRIVE L	ALVAR	AF	06/26/2018	01	01	01	
409-058		AGRICULTURE	OLIVER WHITE AV	AF	06/27/2018	01	01	01	
409-059		AGRICULTURE	OLIVER WHITE AV	AF	06/27/2018	01	01	01	

STRUCT_1	ADDRESS	STREET	CROSS STREET	INSPECTOR	INSP_DATE	C	F	W	REMARKS
409-060		ABUNDANCE	DESIRE PK	AF	06/27/2018	01	01	01	
409-061		DESIRE PK	TREASURE	AF	06/28/2018	01	01	01	
409-062		ABUNDANCE	DESIRE PK	AF	06/28/2018	01	01	01	
409-063		DESIRE PK	TREASURE	AF	06/28/2018	01	01	01	
409-064		AGRICULTURE	DESIRE PK	AF	06/28/2018	01	01	01	
409-065		AGRICULTURE	DESIRE PK	AF	06/28/2018	01	01	01	
409-066		AGRICULTURE	URSULA SPENCER WAY	AF	06/28/2018	01	01	01	
409-067		ABUNDANCE	EDITH WESTON PL	AF	06/28/2018	01	01	01	
409-068		EDITH WESTON PL	AGRICULTURE	AF	06/28/2018	01	01	01	
409-069		EDITH WESTON PL	TREASURE	AF	06/28/2018	01	01	01	
409-070		ABUNDANCE	URSULA SPENCER WAY	AF	06/28/2018	01	01	01	
409-071		URSULA SPENCER	AGRICULTURE	AF	06/28/2018	01	01	01	
409-072		URSULA SPENCER	TREASURE	AF	06/28/2018	01	02	01	
409-073		OLIVER WHITE AV	TREASURE	AF	06/28/2018	01	01	01	
409-074		TREASURE	MORRICE DUNCAN DR	AF	06/28/2018	01	01	01	
409-075		OLIVER WHITE AV	TREASURE	AF	06/28/2018	01	01	01	
409-076		TREASURE	MORRICE DUNCAN DR	AF	06/28/2018	01	01	01	
409-077		BENEFIT	OLIVER WHITE AV	AF	06/28/2018	01	01	01	
409-078		BENEFIT	PIETY DR	AF	06/28/2018	01	01	01	
409-079		OLIVER WHITE AV	HUMANITY	AF	06/28/2018	01	01	01	
409-080		HUMANITY	MORRICE DUNCAN DR	AF	06/28/2018	01	01	01	
409-081		HUMANITY	OLIVER WHITE AV	AF	06/28/2018	01	01	01	
409-082		HUMANITY	OLIVER WHITE AV	AF	06/28/2018	01	01	01	
409-083		OLIVER WHITE AV	HUMANITY	AF	06/28/2018	01	01	01	
409-084		HUMANITY	MORRICE DUNCAN DR	AF	06/28/2018	01	01	01	
409-085		PLEASURE	OLIVER WHITE AV	AF	06/28/2018	01	01	01	
409-086		PLEASURE	PIETY DR	AF	06/28/2018	01	01	01	
409-087		PLEASURE	MORRICE DUNCAN DR	AF	06/28/2018	01	01	01	
409-088		PLEASURE	MORRICE DUNCAN DR	AF	06/29/2018	01	01	01	
409-089		PLEASURE	DESIRE PK	AF	06/29/2018	01	01	01	
409-090		BENEFIT	MORRICE DUNCAN DR	AF	06/29/2018	01	01	01	
409-091		MORRICE DUNCAN DR	BENEFIT	AF	06/29/2018	01	01	01	
409-092		MORRICE DUNCAN DR	PLEASURE	AF	06/29/2018	01	01	01	
409-093		MORRICE DUNCAN DR	BENEFIT	AF	06/29/2018	01	01	01	
409-094		MORRICE DUNCAN DR	TREASURE	AF	06/29/2018	01	01	01	
409-095		BENEFIT	DESIRE PK	AF	06/29/2018	01	01	01	
409-096		DESIRE PK	HUMANITY	AF	06/29/2018	01	01	01	
409-097		DESIRE PK	PLEASURE	JC	06/29/2018	01	04	01	
409-098		DESIRE PK	BENEFIT	JC	06/29/2018	01	04	01	
409-099		DESIRE PK	TREASURE	JC	06/29/2018	01	04	01	
409-100		DESIRE PK	BENEFIT	JC	06/29/2018	01	04	01	

STRUCT_1	ADDRESS	STREET	CROSS STREET	INSPECTOR	INSP_DATE	C	F	W	REMARKS
409-101		BENEFIT	EDITH WESTON PL	JC	06/29/2018	01	04	01	
409-102		EDITH WESTON PL	TREASURE	JC	06/29/2018	01	04	01	
409-103		BENEFIT	URSULA SPENCER WAY	JC	06/29/2018	01	04	01	
409-104		URSULA SPENCER	TREASURE	JC	06/29/2018	01	04	01	
409-105		DESIRE PK	TREASURE	JC	06/29/2018	01	04	01	
409-106		DESIRE PK	TREASURE	JC	06/29/2018	01	04	01	
409-107		BENEFIT	DESIRE PK	JC	06/29/2018	01	04	01	
409-108		DESIRE PK	HUMANITY	JC	06/29/2018	01	04	01	
409-109		BENEFIT	EDITH WESTON PL	JC	06/29/2018	01	04	01	
409-110		EDITH WESTON PL	BENEFIT	JC	06/29/2018	01	04	01	
409-111		BENEFIT	URSULA SPENCER WAY	JC	06/29/2018	01	04	01	
409-112		URSULA SPENCER	BENEFIT	JC	06/29/2018	01	04	01	
409-113		HUMANITY	DESIRE PK	JC	06/29/2018	01	04	01	
409-114		HUMANITY	URSULA SPENCER WAY	JC	06/29/2018	01	04	01	
409-115		BENEFIT	DESIRE PK	JC	06/29/2018	01	04	01	
410-001		DESIRE PK	DRIVE M	JC	06/20/2018	01	04	01	
410-003		DESIRE PK	HIGGINS BL	JC	06/20/2018	01	04	01	
410-004		DESIRE PK	HIGGINS BL	JC	06/22/2018	01	04	01	
410-005		DRIVE O	PIETY	JC	06/22/2018	01	04	01	
410-009		DESIRE PK	HIGGINS BL	JC	06/29/2018	01	04	01	
410-014		ALVAR	HIGGINS BL	JC	06/22/2018	01	04	01	
410-022		DESIRE PK	HIGGINS BL	JC	06/29/2018	01	04	01	
410-023		DESIRE PK	HIGGINS BL	JC	06/29/2018	01	04	01	
410-024		DESIRE PK	SIDNEY DUPLESSIS DR	JC	06/29/2018	01	04	01	
410-025		KIMI O GRAY AV	DESIRE PK	JC	06/29/2018	01	04	01	
410-026		KIMI O GRAY AV	URSULA SPENCER WAY	JC	06/29/2018	01	04	01	
410-027		BETTY PARKER PL	DESIRE PK	JC	06/29/2018	01	04	01	
410-028		BETTY PARKER PL	URSULA SPENCER WAY	JC	06/29/2018	01	04	01	
410-029		URSULA SPENCER	BETTY PARKER PL	JC	06/29/2018	01	04	01	
410-030		SIDNEY DUPLESSIS DR	DESIRE PK	JC	06/29/2018	01	04	01	
410-031		DESIRE PK	ALBERT SAVOY WAY	JC	06/29/2018	01	04	01	
410-032		SIDNEY DUPLESSIS DR	URSULA SPENCER WAY	JC	06/29/2018	01	04	01	
410-033		ALBERT SAVOY WAY	DESIRE PK	JC	06/29/2018	01	04	01	
410-034		DESIRE PK	HIGGINS BL	JC	06/29/2018	01	04	01	
410-035		ALBERT SAVOY WAY	URSULA SPENCER WAY	JC	06/29/2018	01	04	01	
410-036		PLEASURE	DESIRE PK	JC	06/29/2018	01	04	01	
416-008		MAZANT	N DERBIGNY	JC	07/16/2018	01	04	01	
416-009		N ROMAN	FRANCE	JC	07/16/2018	01	04	01	
416-010		N ROMAN	LESSEPS	JC	07/16/2018	01	04	01	
416-013		N ROMAN	POLAND AV	JC	07/16/2018	01	04	01	
418-017		BARTHOLOMEW	LAW	JC	07/16/2018	01	04	01	

STRUCT_1	ADDRESS	STREET	CROSS STREET	INSPECTOR	INSP_DATE	C	F	W	REMARKS
418-018		LAW	MAZANT	JC	07/16/2018	01	04	01	
419-003		MAZANT	FLORIDA AV	JC	07/16/2018	01	04	01	
419-004		FRANCE	FLORIDA AV	JC	07/16/2018	01	04	01	
420-002		VICTORIA	OLD GENTILLY RD	EMB	08/01/2018	01	01	01	
420-003		VICTORIA	OLD GENTILLY RD	EMB	08/01/2018	01	01	01	
420-004		OLD GENTILLY RD	VICTORIA	EMB	08/01/2018	01	01	01	
420-005		OLD GENTILLY RD	CATHERINE	EMB	08/01/2018	01	01	01	
420-007		CATHERINE	OLD GENTILLY RD	EMB	08/01/2018	01	01	01	
420-008		CATHERINE	OLD GENTILLY RD	EMB	08/01/2018	01	01	01	
420-009		OLD GENTILLY RD	MC KAIN	EMB	08/01/2018	01	02	01	
420-011		OLD GENTILLY RD	JOURDAN RD	EMB	08/01/2018	01	01	01	
420-012		DOWNMAN RD	LOMBARD	EMB	08/01/2018	01	01	01	
420-019		CARNOT	DOWNMAN RD	JC	06/22/2018	01	04	01	
421-001		CHEF MENTEUR HW	DOWNMAN RD	EMB	08/14/2018	01	01	01	
421-002		CHEF MENTEUR HW	DOWNMAN RD	EMB	08/14/2018	01	01	01	
421-003		CHEF MENTEUR HW	DOWNMAN RD	EMB	08/14/2018	01	01	01	
422-001		REGENCY PLACE SERV	MORRISON RD	EMB	08/14/2018	01	01	01	
422-002		MORRISON RD	FLORITA CT	EMB	08/14/2018	01	01	01	
422-003		REGENCY PLACE SERV	MORRISON RD	EMB	08/14/2018	01	01	01	
422-005		REGENCY PLACE SERV	LEWIS RD	EMB	08/15/2018	01	01	01	
422-006		REGENCY PLACE SERV	LEWIS RD	EMB	08/15/2018	01	01	01	
422-007		FLORITA CT	LEWIS RD	EMB	08/15/2018	01	01	01	
422-008		FLORITA CT	MORRISON RD	EMB	08/15/2018	01	01	01	
422-009		FLORITA CT	LEWIS RD	EMB	08/15/2018	01	01	01	
422-010		REGENCY PLACE SERV	LEWIS RD	EMB	08/15/2018	01	01	01	
422-011		REGENCY PLACE SERV	LEWIS RD	AF	08/14/2018	01	01	01	
422-012		REGENCY PLACE SERV	LEWIS RD	AF	08/14/2018	01	01	01	
423-001		MORRISON RD	DOWNMAN RD	AF	08/14/2018	01	01	01	
423-002		MORRISON RD	REGENCY PLACE SERV	AF	08/14/2018	01	01	01	
423-004		REGENCY PLACE SERV	REGENCY MALL LOOP	AF	08/14/2018	01	01	01	
423-005		REGENCY MALL LOOP	REGENCY PLACE SERV	AF	08/14/2018	01	01	01	
423-006		REGENCY MALL LOOP	REGENCY PLACE SERV	AF	08/14/2018	01	01	01	
423-007		REGENCY PLACE SERV	PRINCE LN	AF	08/14/2018	01	01	01	
423-008		PRINCE LN	DOWNMAN RD	AF	08/14/2018	01	01	01	
423-009		DOWNMAN RD	PRINCE LN	AF	08/14/2018	01	01	01	
423-010		REGENCY PLACE SERV	PRINCE LN	AF	08/14/2018	01	01	01	
423-011		PRINCE LN	DOWNMAN RD	AF+	08/14/2018	01	01	01	
423-012		DOWNMAN RD	PRINCESS LN	AF	08/14/2018	01	01	01	
423-013		SEABROOK PL SERV	PRINCESS LN	AF	08/14/2018	01	01	01	
423-014		PRINCESS LN	TOWNSEND PL	AF	08/14/2018	01	01	01	
423-015		TOWNSEND PL	PRINCESS LN	AF	08/14/2018	01	01	01	

STRUCT_1	ADDRESS	STREET	CROSS STREET	INSPECTOR	INSP_DATE	C	F	W	REMARKS
425-099		DEANNE	PINES BL	JC	06/22/2018	01	04	01	
425-103		DOWNMAN RD	PINES BL	JC	06/22/2018	01	04	01	
425-104		DOWNMAN RD	PINES BL	JC	06/22/2018	01	04	01	
425-105		DOWNMAN RD	DOROTHEA	JC	06/22/2018	01	04	01	
426-087		DWYER RD	DOWNMAN RD	JC	06/22/2018	01	04	01	
429-004		HARBOR RD	FLORIDA AV	JC	07/16/2018	01	04	01	
429-005		HARBOR RD	FLORIDA AV	KH	10/06/2018	01	01	01	
429-006		HARBOR RD	FLORIDA AV	KH	10/06/2018	01	01	01	
429-007		HARBOR RD	FLORIDA AV	KH	10/06/2018	01	01	01	
431-026		AMERICA	DWYER RD	JC	08/14/2018	01	04	01	
431-096		CHEF MENTEUR HW	AMERICA	JC	06/22/2018	01	04	01	
435-016		MANUEL	N VILLERE	JC	07/16/2018	01	04	01	
435-018		MANUEL	N VILLERE	JC	07/16/2018	01	04	01	
435-019		N VILLERE	JAPONICA	JC	07/16/2018	01	04	01	
435-062		ST CLAUDE AV	JOURDAN AV	JC	07/16/2018	01	04	01	
435-063		JOURDAN AV	ST CLAUDE AV	JC	07/16/2018	01	04	01	
435-064		ST CLAUDE AV	DESLONDE	JC	07/16/2018	01	04	01	
437-012		DESLONDE	N JOHNSON	JC	07/06/2018	01	04	01	
437-013		N JOHNSON	DESLONDE	JC	07/16/2018	01	04	01	
437-014		N JOHNSON	JOURDAN AV	JC	07/16/2018	01	04	01	
437-034		N GALVEZ	JAPONICA	JC	07/16/2018	01	04	01	
438-019		JOURDAN AV	N DORGENOIS	JC	07/16/2018	01	04	01	
438-026		TENNESSEE	N TONTI	JC	07/16/2018	01	04	01	
439-001		JOURDAN RD	FLORIDA AV	JC	07/16/2018	01	04	01	
439-002		JOURDAN RD	FLORIDA AV	JC	07/16/2018	01	04	01	
439-004		HARBOR RD	FLORIDA AV	KH	10/06/2018	01	01	01	
439-005		HARBOR RD	FLORIDA AV	K.H.	10/27/2018	01	01	01	
441-012		EGANIA	DAUPHINE	JC	07/16/2018	01	01	01	
441-025		ROYAL	ANDRY	JC	07/16/2018	01	01	01	
443-068		FLOOD	N DERBIGNY	JC	07/16/2018	01	04	01	
444-032		N MIRO	CAFFIN AV	JC	07/16/2018	01	04	01	
444-035		N GALVEZ	CHOCTAW	JC	07/16/2018	01	04	01	
444-040		N JOHNSON	ANDRY	JC	07/16/2018	01	04	01	
444-041		CHOCTAW	N JOHNSON	JC	07/16/2018	01	04	01	
445-001		S TONTI	FORSTALL	JC	07/16/2018	01	04	01	
445-016		N DORGENOIS	FORSTALL	JC	07/16/2018	01	04	01	
445-020		EGANIA	FLORIDA AV	JC	07/16/2018	01	04	01	
445-030		N TONTI	EGANIA	JC	07/16/2018	01	04	01	
450-001		CHARBONNET	N TONTI	JC	08/10/2018	01	04	01	
453-062		N RAMPART	DELERY	RCO	07/13/2018	01	04	01	
454-031		URQUHART	DELERY	RCO	07/13/2018	01	04	01	

STRUCT_1	ADDRESS	STREET	CROSS STREET	INSPECTOR	INSP_DATE	C	F	W	REMARKS
454-032		TRICOU	MARAIS	RCO	07/13/2018	01	04	01	
454-033		MARAIS	DELERY	RCO	07/13/2018	01	04	01	
454-045		DELERY	ST CLAUDE AV	RCO	07/13/2018	01	04	01	
455-030		N CLAIBORNE AV	GORDON	RCO	07/13/2018	01	04	01	
455-032		GORDON	N CLAIBORNE AV	RCO	07/13/2018	01	04	01	
455-033		N CLAIBORNE AV	TUPELO	RCO	07/13/2018	01	04	01	
455-035		TUPELO	N ROBERTSON	RCO	07/13/2018	01	04	01	
455-038		N VILLERE	DELERY	RCO	07/13/2018	01	04	01	
455-044		NINA	DELERY	RCO	07/13/2018	01	04	01	
455-073		DELERY	RODER	RCO	07/13/2018	01	04	01	
455-082		ST MAURICE AV	N CLAIBORNE AV	RCO	07/13/2018	01	04	01	
455-085		AVENUE E	RODER	RCO	07/13/2018	01	04	01	
456-028		N MIRO	MONTICELLO	RCO	07/13/2018	01	04	01	
456-053		AVENUE E	N PRIEUR	RCO	07/13/2018	01	04	01	
456-054		AVENUE E	PRARO	K.H	10/28/2018	01	01	01	
457-005		MONTICELLO	N TONTI	RCO	07/16/2018	01	04	01	
457-013		TUPELO	LAW	KH	09/16/2018	01	01	01	
457-014		N DORGENOIS	TRICOU	KH	09/16/2018	01	01	01	
457-015		N DORGENOIS	DELERY	KH	09/16/2018	01	01	01	
457-016		TRICOU	LAW	KH	09/16/2018	01	01	01	
457-017		ST MAURICE AV	LAW	KH	09/16/2018	01	01	01	
457-018		LAW	TUPELO	KH	09/16/2018	01	01	01	
457-019		LAW	TRICOU	KH	09/16/2018	01	01	01	
457-020		LAW	DELERY	KH	09/16/2018	01	01	01	
457-021		N TONTI	TRICOU	KH	09/16/2018	01	01	01	
457-022		TRICOU	N MIRO	KH	09/16/2018	01	01	01	
457-023		TRICOU	N ROCHEBLAVE	KH	09/16/2018	01	01	01	
457-024		TRICOU	N DORGENOIS	KH	09/16/2018	01	01	01	
457-025		N ROCHEBLAVE	TRICOU	KH	09/16/2018	01	01	01	
457-026		N TONTI	DELERY	KH	09/16/2018	01	01	01	
457-027		DELERY	ORIN	KH	09/16/2018	01	01	01	
457-028		ORIN	DUBREUIL	KH	09/16/2018	01	01	01	
457-029		ORIN	DUBREUIL	KH	09/16/2018	01	01	01	
457-030		DUBREUIL	N TONTI	KH	09/16/2018	01	01	01	
457-031		DELERY	ORIN	KH	09/16/2018	01	01	01	
457-032		ORIN	DUBREUIL	KH	09/16/2018	01	01	01	
457-033		ORIN	DUBREUIL	KH	09/16/2018	01	01	01	
457-034		N TONTI	DUBREUIL	KH	09/16/2018	01	01	01	
457-035		DUBREUIL	N ROCHEBLAVE	KH	09/16/2018	01	01	01	
457-036		DELERY	N ROCHEBLAVE	KH	09/16/2018	01	01	01	
457-037		N ROCHEBLAVE	DUBREUIL	KH	09/16/2018	01	01	01	

STRUCT_1	ADDRESS	STREET	CROSS STREET	INSPECTOR	INSP_DATE	C	F	W	REMARKS
457-038		DUBREUIL	N DORGENOIS	KH	09/16/2018	01	01	01	
457-039		DELERY	N DORGENOIS	KH	09/16/2018	01	01	01	
457-040		N DORGENOIS	DUBREUIL	KH	09/16/2018	01	01	01	
457-041		DUBREUIL	LAW	KH	09/16/2018	01	01	01	
457-042		DELERY	LAW	KH	09/16/2018	01	01	01	
457-043		LAW	DUBREUIL	KH	09/17/2018	01	01	01	
457-044		N TONTI	MONTICELLO	KH	09/17/2018	01	01	01	
457-045		N TONTI	GORDON	KH	09/17/2018	01	01	01	
457-046		N TONTI	TUPELO	KH	09/17/2018	01	01	01	
457-047		TUPELO	N ROCHEBLAVE	KH	09/17/2018	01	01	01	
457-048		TUPELO	N MIRO	KH	09/17/2018	01	01	01	
457-049		GORDON	N ROCHEBLAVE	KH	09/17/2018	01	01	01	
457-050		N ROCHEBLAVE	TUPELO	KH	09/17/2018	01	01	01	
457-051		N ROCHEBLAVE	TUPELO	KH	09/17/2018	01	01	01	
457-052		TUPELO	N DORGENOIS	KH	09/17/2018	01	01	01	
457-053		MONTICELLO	N ROCHEBLAVE	KH	09/17/2018	01	01	01	
457-054		MONTICELLO	N DORGENOIS	KH	09/17/2018	01	01	01	
457-055		GORDON	N DORGENOIS	KH	09/18/2018	01	01	01	
457-056		N DORGENOIS	TUPELO	KH	09/17/2018	01	01	01	
457-057		N DORGENOIS	MONTICELLO	KH	09/17/2018	01	01	01	
457-058		MONTICELLO	LAW	KH	09/17/2018	01	01	01	
457-059		GORDON	LAW	KH	09/17/2018	01	01	01	
457-060		LAW	MONTICELLO	KH	09/17/2018	01	01	01	
457-061		LAW	TUPELO	KH	09/17/2018	01	01	01	
457-062		TUPELO	N DORGENOIS	KH	09/17/2018	01	01	01	
458-001		GORDON	FLORIDA AV	KH	09/17/2018	01	01	01	
458-002		FLORIDA AV	BENTON	KH	09/18/2018	01	01	01	
458-003		FLORIDA AV	TUPELO	KH	09/18/2018	01	01	01	
458-004		TUPELO	FLORIDA AV	KH	09/18/2018	01	01	01	
458-005		TUPELO	FLORIDA AV	KH	09/18/2018	01	01	01	
458-006		ST MAURICE AV	FLORIDA AV	KH	09/18/2018	01	01	01	
458-007		FLORIDA AV	TUPELO	KH	09/18/2018	01	01	01	
458-008		FLORIDA AV	TRICOU	KH	09/18/2018	01	01	01	
458-009		TRICOU	FLORIDA AV	KH	09/18/2018	01	01	01	
458-010		DELERY	FLORIDA AV	KH	09/18/2018	01	01	01	
458-011		FLORIDA AV	DUBREUIL	KH	09/18/2018	01	01	01	
458-012		DUBREUIL	FLORIDA AV	KH	09/18/2018	01	01	01	
459-014		LAMB RD	HAYNE BL	JC	06/25/2018	01	04	01	
459-040		MORRISON RD	NEWCASTLE	JC	06/25/2018	01	04	01	
459-123		MARTIN DR	MORRISON RD	JC	06/25/2018	01	04	01	
460-048		BASINVIEW DR	HARBOURVIEW DR	JC	06/25/2018	01	04	01	

STRUCT_1	ADDRESS	STREET	CROSS STREET	INSPECTOR	INSP_DATE	C	F	W	REMARKS
461-001		MORRISON RD	EBBTIDE DR	JC	06/25/2018	01	04	01	
461-089		MAYO RD	MORRISON RD	JC	06/25/2018	01	04	01	
461-192		HAYNE BL	MAYO RD	JC	06/29/2018	01	04	01	
462-029		ARBOR DR	NEPTUNE CT	JC	06/26/2018	01	04	01	
463-003		BENTLEY DR	LAKE FOREST BL	JC	06/26/2018	01	04	01	
463-039		N CORONET CT	W CORONET CT	JC	06/26/2018	01	04	01	
463-043		I-10	MAYO RD	JC	06/26/2018	01	04	01	
463-093		RHODES DR	DWYER RD	EMB	11/28/2018	01	01	01	
464-042		CHEF MENTEUR HW	LONELY OAK DR	JC	06/26/2018	01	04	01	
464-045		CHEF MENTEUR HW	WILSON DR	JC	06/26/2018	01	04	01	
465-009		TULSA	VIOLA	JC	06/26/2018	01	04	01	
465-010		TULSA	SAM	JC	06/26/2018	01	04	01	
465-014		VIOLA	LEEDS	JC	06/26/2018	01	04	01	
466-006		DWYER RD	CROWDER BL	JC	06/26/2018	01	04	01	
466-007		CROWDER BL	DWYER RD	JC	06/26/2018	01	04	01	
466-009		CROWDER BL	LAKE FOREST BL	JC	06/26/2018	01	04	01	
466-052		CROWDER BL	LAKE FOREST BL	JC	06/27/2018	01	04	01	
466-073		LAKE FOREST BL	WENTWORTH DR	JC	06/27/2018	01	04	01	
466-074		LAKE FOREST BL	WENTWORTH DR	JC	06/27/2018	01	04	01	
466-075		LAKE FOREST BL	WENTWORTH DR	JC	06/27/2018	01	04	01	
466-081		LAKE FOREST BL	CHRISTIAN LN	JC	06/27/2018	01	04	01	
466-082		LAKE FOREST BL	CHRISTIAN LN	JC	06/27/2018	01	04	01	
466-083		LAKE FOREST BL	CHRISTIAN LN	JC	06/28/2018	01	04	01	
467-011		LAKE WILLOW DR	SERVITUDE	JC	06/28/2018	01	04	01	
467-012		LAKE WILLOW DR	SERVITUDE	JC	06/28/2018	01	04	01	
467-013		LAKE WILLOW DR	SERVITUDE	JC	06/28/2018	01	04	01	
467-014		LAKE WILLOW DR	SERVITUDE	JC	06/28/2018	01	04	01	
467-025		LAKE WILLOW DR	SERVITUDE	JC	06/28/2018	01	04	01	
471-100		CROWDER BL	CHEF MENTEUR HW	RCO	06/24/2018	01	04	01	
471-102		CROWDER BL	CHEF MENTEUR HW	EMB	11/28/2018	01	01	01	
472-012		CERISE AV	GRANT	JC	06/28/2018	01	04	01	
472-013		VIAVANT RD	CHEF MENTEUR HW	JC	06/28/2018	01	04	01	
472-027		DWYER RD	BUNDY RD	JC	06/28/2018	01	04	01	
473-001		DWYER RD	PERRAULT WALK	JC	06/28/2018	01	04	01	
473-002		PERRAULT WALK	DWYER RD	JC	06/28/2018	01	04	01	
473-005		DWYER RD	MARQUE DR	JC	06/28/2018	01	04	01	
473-006		MARQUE DR	DWYER RD	JC	06/28/2018	01	04	01	
473-019		MARQUE DR	CHEF MENTEUR HW	JC	06/28/2018	01	04	01	
473-021		DWYER RD	MARQUE DR	JC	06/28/2018	01	04	01	
473-089		DWYER RD	ROSALIA DR	JC	06/28/2018	01	04	01	
473-090		DWYER RD	CITRUS DR	JC	06/28/2018	01	04	01	

STRUCT_1	ADDRESS	STREET	CROSS STREET	INSPECTOR	INSP_DATE	C	F	W	REMARKS
474-011		CARDENAS	CHEF MENTEUR HW	JC	06/28/2018	01	04	01	
474-012		CHEF MENTEUR HW	CARDENAS	JC	06/28/2018	01	04	01	
474-014		CHEF MENTEUR HW	CARDENAS	JC	06/28/2018	01	04	01	
474-015		CHEF MENTEUR HW	SIERRA MADRE DR	JC	06/28/2018	01	04	01	
474-016		CHEF MENTEUR HW	CORONADO DR	JC	06/28/2018	01	04	01	
474-018		CHEF MENTEUR HW	CARDENAS	JC	06/28/2018	01	04	01	
474-019		CHEF MENTEUR HW	READ BL	JC	06/28/2018	01	04	01	
474-022		DWYER RD	SIERRA MADRE DR	RCO	06/28/2018	01	04	01	
474-034		CORONADO DR	PRENTISS AV	01	06/28/2018	01	04	01	
474-055		READ BL	HILLWOOD	RCO	06/28/2018	01	04	01	
474-075		READ BL	SPRINGWOOD	RCO	06/28/2018	01	04	01	
474-077		READ BL	CHEF MENTEUR HW	AF	09/30/2018	01	01	01	
474-088		DWYER RD	WARREN DR	RCO	06/28/2018	01	04	01	
474-089		DWYER RD	ROSEWOOD DR	RCO	06/28/2018	01	04	01	
475-042		PRESSBURG	CHRYSLER	RCO	06/28/2018	01	04	01	
475-090		VIENNA	NIGHTHART	JC	08/10/2018	01	04	01	
475-091		VIENNA	NIGHTHART	RCO	06/28/2018	01	04	01	
475-092		VIENNA	NIGHTHART	RCO	06/28/2018	01	04	01	
475-093		NIGHTHART	VIENNA	RCO	06/28/2018	01	04	01	
475-094		NIGHTHART	VIENNA	RCO	06/28/2018	01	04	01	
475-095		NIGHTHART	PRESSBURG	RCO	06/28/2018	01	04	01	
475-096		BRIGHT DR	VIENNA	RCO	06/28/2018	01	04	01	
476-013		WRIGHT RD	WILL STUTLEY DR	RCO	06/28/2018	01	04	01	MANHOLE LOCATION IN TREE
476-034		CHEF MENTEUR HW	WRIGHT RD	RCO	06/28/2018	01	04	01	
476-035		CHEF MENTEUR HW	NOTTINGHAM DR	RCO	06/28/2018	01	04	01	
476-069		SHERWOOD DR	DWYER RD	RCO	06/28/2018	01	04	01	
476-073		SHERWOOD DR	CHEF MENTEUR HW	RCO	06/28/2018	01	04	01	
477-109		EDGELAKE CT	CROWDER BL	JC	08/10/2018	01	04	01	
478-012		VANDERKLOOT AV	FULTON	FB	08/31/2018	01	04	01	
478-034		SHUBRICK	MORRISON RD	RCO	06/29/2018	01	04	01	
478-126		HAYNE BL	CITRUS RD	EMB	11/27/2018	01	01	01	
478-127		HAYNE BL	CITRUS RD	EMB	11/27/2018	01	01	01	
479-001		ALMONASTER AV	JOURDAN RD	RCO	06/29/2018	01	04	01	
479-003		ALMONASTER AV	ELAINE	RCO	07/09/2018	01	04	01	
479-004		ALMONASTER AV	ELAINE	RCO	06/29/2018	01	04	01	
479-005		ALMONASTER AV	JOURDAN RD	RCO	06/29/2018	01	04	01	
479-012		ALMONASTER AV	JOURDAN RD	RCO	06/24/2018	01	04	01	
479-058		ALMONASTER AV	JOURDAN RD	RD	07/22/2018	01	01	01	
480-001		OLD GENTILLY RD	DESIRE	RCO	06/29/2018	01	04	01	
480-023		CHEF MENTEUR HW	FRANCE RD	RCO	06/29/2018	01	04	01	

STRUCT_1	ADDRESS	STREET	CROSS STREET	INSPECTOR	INSP_DATE	C	F	W	REMARKS
480-028		CHEF MENTEUR HW	FRANCE RD	RCO	06/29/2018	01	04	01	
480-035		DESIRE	CHEF MENTEUR HW	RCO	06/29/2018	01	04	01	
482-048		DWYER RD	WEST ACCESS RD	AF	09/30/2018	01	01	01	
482-050		DWYER RD	WEST ACCESS RD	RCO	06/29/2018	01	04	01	
482-052		DWYER RD	WEST ACCESS RD	AF	09/30/2018	01	01	01	
482-054		DWYER RD	WEST ACCESS RD	JC	08/24/2018	01	04	01	
482-056		DWYER RD	WEST ACCESS RD	AF	09/30/2018	01	01	01	
482-057		BULLARD AV	DWYER RD	FB.	08/14/2018	01	04	01	
482-068		CHEF MENTEUR HW	BULLARD AV	RCO	06/29/2018	01	04	01	
482-069		CHEF MENTEUR HW	BULLARD AV	RCO	06/29/2018	01	04	01	
482-070		CHEF MENTEUR HW	BULLARD AV	RCO	06/29/2018	01	04	01	
482-071		CHEF MENTEUR HW	BULLARD AV	RCO	06/29/2018	01	04	01	
484-001		DWYER RD	SAVOIE CT	TB	06/29/2018	01	01	01	
484-013		SAVOIE CT	LOURDES	JC	08/16/2018	01	04	01	
484-014		SAVOIE CT	LOURDES	JC	08/16/2018	01	04	01	
484-015		LOURDES	MICHOUD BL	JC	08/16/2018	01	04	01	
484-016		LOURDES	SAVOIE CT	JC	08/16/2018	01	04	01	
484-017		DWYER RD	BERGERAC	JC	08/16/2018	01	04	01	
484-018		DWYER RD	BERGERAC	JC	08/16/2018	01	04	01	
484-019		DWYER RD	BERGERAC	JC	08/17/2018	01	04	01	
484-020		DWYER RD	MICHOUD BL	JC	08/17/2018	01	04	01	
484-021		DWYER RD	MICHOUD BL	JC	08/17/2018	01	04	01	
484-022		DWYER RD	MICHOUD BL	JC	08/17/2018	01	04	01	
484-024		DWYER RD	MICHOUD BL	JC	08/17/2018	01	04	01	
484-025		DWYER RD	MICHOUD BL	JC	08/17/2018	01	04	01	
484-026		MICHOUD BL	DWYER BL	JC	08/17/2018	01	04	01	
484-027		MICHOUD BL	DWYER BL	JC	08/17/2018	01	04	01	
484-028		MICHOUD BL	DWYER RD	JC	08/17/2018	01	04	01	
484-029		DWYER RD	MICHOUD BL	JC	08/16/2018	01	04	01	
484-030		DWYER RD	MICHOUD BL	JC	08/16/2018	01	04	01	
484-031		DWYER RD	MICHOUD BL	JC	08/16/2018	01	04	01	
484-032		DWYER RD	TOULON	JC	08/16/2018	01	04	01	
484-033		DWYER RD	TOULON	JC	08/16/2018	01	04	01	
484-034		DWYER RD	TOULON	JC	08/16/2018	01	04	01	
484-035		DWYER RD	TOULON	JC	08/16/2018	01	04	01	
484-036		DWYER RD	TOULON	JC	08/16/2018	01	04	01	
484-037		DWYER RD	TOULON	JC	08/16/2018	01	04	01	
484-038		DWYER RD	MICHOUD BL	JC	08/16/2018	01	04	01	
484-039		MICHOUD BL	DEAUVILLE CT	JC	08/16/2018	01	04	01	
484-040		MICHOUD BL	DEAUVILLE CT	JC	08/16/2018	01	04	01	
484-047		DEAUVILLE CT	CHERBOURG	JC	08/20/2018	01	04	01	

STRUCT_1	ADDRESS	STREET	CROSS STREET	INSPECTOR	INSP_DATE	C	F	W	REMARKS
484-048		CHERBOURG	DEAUVILLE CT	JC	08/20/2018	01	04	01	
484-049		CHERBOURG	DEAUVILLE CT	JC	08/20/2018	01	04	01	
484-050		CHERBOURG	TOULON	JC	08/20/2018	01	04	01	
484-051		CHERBOURG	TOULON	JC	08/20/2018	01	04	01	
484-052		CHERBOURG	TOULON	JC	08/20/2018	01	04	01	
484-053		CHERBOURG	TOULON	JC	08/20/2018	01	04	01	
484-054		TOULON	DEAUVILLE CT	JC	08/20/2018	01	04	01	
484-055		TOULON	DWYER BL	JC	08/20/2018	01	04	01	
484-056		DEAUVILLE CT	CALAIS	JC	08/23/2018	01	04	01	
484-057		CALAIS	TOULON	JC	08/23/2018	01	04	01	
484-058		CALAIS	TOULON	JC	08/23/2018	01	04	01	
484-059		CALAIS	TOULON	JC	08/23/2018	01	04	01	
484-060		CALAIS	TOULON	JC	08/23/2018	01	04	01	
484-061		CALAIS	TOULON	JC	08/23/2018	01	04	01	
484-062		CALAIS	TOULON	JC	08/23/2018	01	04	01	
484-063		TOULON	SEVRES	TB	06/29/2018	01	01	01	
484-064		DEAUVILLE CT	TOULON	JC	08/23/2018	01	04	01	
484-065		DEAUVILLE CT	TOULON	JC	08/23/2018	01	04	01	
484-067		TOULON	CALAIS	JC	08/23/2018	01	04	01	
484-068		SEVRES	DEAUVILLE CT	JC	07/02/2018	01	04	01	
484-069		SEVRES	DEAUVILLE CT	JC	08/23/2018	01	04	01	
484-070		SEVRES	DEAUVILLE CT	JC	08/23/2018	01	04	01	
484-071		SEVRES	TOULON	JC	08/23/2018	01	04	01	
484-072		SEVRES	TOULON	JC	08/23/2018	01	04	01	
484-073		SEVRES	TOULON	JC	08/23/2018	01	04	01	
484-078		CHEF MENTEUR HW	SERVITUDE	JC	08/22/2018	01	04	01	
484-080		CHEF MENTEUR HW	MICHOUD BL	JC	07/02/2018	01	04	01	
484-081		CHEF MENTEUR HW	MICHOUD BL	JC	08/22/2018	01	04	01	
484-082		CHEF MENTEUR HW	MICHOUD BL	JC	08/22/2018	01	04	01	
484-083		CHEF MENTEUR HW	PARIS RD	JC	08/22/2018	01	04	01	
485-004		BERGERAC	STRASBOURG PL	JC	08/22/2018	01	04	01	
485-005		STRASBOURG PL	LOURDES	JC	08/22/2018	01	04	01	
485-006		STRASBOURG PL	STRASBOURG PL	JC	08/22/2018	01	04	01	
485-007		STRASBOURG PL	LOURDES	JC	08/22/2018	01	04	01	
485-008		STRASBOURG PL	LOURDES	JC	08/22/2018	01	04	01	
485-009		STRASBOURG PL	LOURDES	JC	08/22/2018	01	04	01	
485-010		STRASBOURG PL	LOURDES	JC	08/22/2018	01	04	01	
485-011		BERGERAC	LOURDES	JC	07/02/2018	01	04	01	
485-012		BERGERAC	LOURDES	JC	08/22/2018	01	04	01	
485-013		BERGERAC	LOURDES	JC	08/22/2018	01	04	01	
485-014		BERGERAC	LOURDES	JC	08/22/2018	01	04	01	

STRUCT_1	ADDRESS	STREET	CROSS STREET	INSPECTOR	INSP_DATE	C	F	W	REMARKS
485-015		LOURDES	STRASBOURG PL	JC	08/22/2018	01	04	01	
485-016		LOURDES	CHARMES CT	JC	08/22/2018	01	04	01	
485-017		DWYER BL	BERGERAC	JC	08/22/2018	01	04	01	
485-018		DWYER BL	SERVITUDE	JC	08/22/2018	01	04	01	
485-035		DWYER BL	SERVITUDE	FB	08/21/2018	01	04	01	
485-048		BRITTANY CT	LOURDES	JC	08/24/2018	01	04	01	
485-049		BRITTANY CT	LOURDES	JC	08/24/2018	01	04	01	
485-050		BRITTANY CT	LOURDES	JC	08/24/2018	01	04	01	
485-051		LOURDES	BRITTANY CT	JC	08/24/2018	01	04	01	
485-052		LOURDES	CORSICA PL	JC	08/24/2018	01	04	01	
485-053		DWYER BL	CERNAY	JC	08/24/2018	01	04	01	
485-055		CERNAY	DWYER BL	JC	08/24/2018	01	04	01	
485-056		DWYER BL	E LEMANS	JC	08/24/2018	01	04	01	
485-057		CERNAY	CORSICA PL	JC	08/24/2018	01	04	01	
485-058		CORSICA PL	LOURDES	JC	08/24/2018	01	04	01	
485-059		CORSICA PL	CERNAY	JC	08/24/2018	01	04	01	
485-060		CORSICA PL	LOURDES	FB	08/23/2018	01	04	01	
485-061		CORSICA PL	LOURDES	FB	08/23/2018	01	04	01	
485-062		CORSICA PL	LOURDES	FB	08/23/2018	01	04	01	
485-063		CERNAY	CORSICA PL	FB	08/23/2018	01	04	01	
485-064		CERNAY	CORSICA PL	FB	08/23/2018	01	04	01	
485-065		CERNAY	CORSICA PL	FB	08/23/2018	01	04	01	
485-066		CERNAY	CORSICA PL	FB	08/23/2018	01	04	01	
485-067		CERNAY	CERNAY	FB	08/23/2018	01	04	01	
485-068		LOURDES	CORSICA PL	FB	08/23/2018	01	04	01	
485-069		LOURDES	CORSICA PL	FB	08/23/2018	01	04	01	
485-071		DWYER BL	CANNES	FB	08/23/2018	01	04	01	
485-072		DWYER BL	CANNES	FB	08/23/2018	01	04	01	
485-073		DWYER BL	CORTE PL	FB	08/23/2018	01	04	01	
485-074		LOURDES	STRASBOURG PL	08/23/18	08/23/2018	01	04	01	
485-075		DWYER BL	CERNAY	FB	08/23/2018	01	04	01	
485-076		DWYER BL	CERNAY	JC	08/24/2018	01	04	01	
485-077		DWYER BL	BERGERAC	JC	08/24/2018	01	04	01	
485-078		DWYER BL	MICHOUD BL	JC	08/24/2018	01	04	01	
485-080		CHEF MENTEUR HW	BERGERAC	JC	07/02/2018	01	04	01	
485-081		CHEF MENTEUR HW	MICHOUD BL	JC	07/02/2018	01	04	01	
485-082		CHEF MENTEUR HW	MICHOUD BL	JC	07/02/2018	01	04	01	
485-083		CHEF MENTEUR HW	MICHOUD BL	JC	07/02/2018	01	04	01	
485-084		CHEF MENTEUR HW	MICHOUD BL	JC	07/02/2018	01	04	01	
485-085		CHEF MENTEUR HW	MICHOUD BL	JC	07/21/2018	01	04	01	
485-086		CHEF MENTEUR HW	MICHOUD BL	JC	07/02/2018	01	04	01	

STRUCT_1	ADDRESS	STREET	CROSS STREET	INSPECTOR	INSP_DATE	C	F	W	REMARKS
485-087		CHEF MENTEUR HW	MICHOD BL	JC	07/02/2018	01	04	01	
485-088		CHEF MENTEUR HW	MICHOD BL	JC	07/02/2018	01	04	01	
485-089		CHEF MENTEUR HW	ALCEE FORTIER BL	JC	07/02/2018	01	04	01	
486-001		ALCEE FORTIER BL	DWYER RD	JC	07/02/2018	01	04	01	
486-002		DWYER RD	CELESTINE DR	JC	07/02/2018	01	04	01	
486-003		DWYER RD	TREVES	JC	08/27/2018	01	04	01	
486-004		DWYER RD	PROVIDENCE PL	JC	08/27/2018	01	04	01	
486-005		DWYER RD	PROVIDENCE PL	JC	08/27/2018	01	04	01	
486-006		DWYER RD	PROVIDENCE PL	JC	07/02/2018	01	04	01	
486-007		DWYER RD	E LEMANS	JC	07/02/2018	01	04	01	
486-008		DWYER RD	WILLOWBROOK DR	JC	08/27/2018	01	04	01	
486-009		PROVIDENCE PL	DWYER BL	JC	07/02/2018	01	04	01	
486-010		DWYER RD	E LEMANS	JC	08/27/2018	01	04	01	
486-011		DWYER RD	PALACE	JC	08/27/2018	01	04	01	
486-012		PALACE	SAIGON DR	JC	08/27/2018	01	04	01	
486-013		DWYER RD	ALCEE FORTIER BL	JC3	08/27/2018	01	04	01	
486-014		ALCEE FORTIER BL	DWYER RD	JC	08/27/2018	01	04	01	
486-015		DWYER RD	PALACE	JC	08/27/2018	01	04	01	
486-016		DWYER RD	PALACE	JC	08/27/2018	01	04	01	
486-017		DWYER RD	PALACE	JC	08/27/2018	01	04	01	
486-018		DWYER RD	ALCEE FORTIER BL	JC	08/27/2018	01	04	01	
486-019		DWYER RD	ALCEE FORTIER BL	JC	08/27/2018	01	04	01	
486-020		ALCEE FORTIER BL	SAIGON DR	JC	07/02/2018	01	04	01	
486-021		SAIGON DR	ALSACE	JC	08/28/2018	01	04	01	
486-022		SAIGON DR	OLED DR	JC	07/02/2018	01	04	01	
486-023		SAIGON DR	OLED DR	JC	07/02/2018	01	04	01	
486-024		OLED DR	SAIGON DR	JC	07/02/2018	01	04	01	
486-025		OLED DR	PELTIER	JC	07/02/2018	01	04	01	
486-026		OLED DR	PELTIER	JC	07/02/2018	01	04	01	
486-027		OLED DR	PELTIER	JC	07/02/2018	01	04	01	
486-028		PELTIER	OLED DR	JC	07/02/2018	01	04	01	
486-029		OLED DR	PELTIER	JC	07/02/2018	01	04	01	
486-030		ALSACE	PELTIER	JC	08/28/2018	01	04	01	
486-031		ALSACE	PELTIER	JC	07/02/2018	01	04	01	
486-032		ALSACE	PELTIER	JC	08/28/2018	01	04	01	
486-033		PELTIER	OLED DR	JC	08/28/2018	01	04	01	
486-034		PELTIER	OLED DR	JC	08/28/2018	01	04	01	
486-035		PELTIER	ALCEE FORTIER BL	JC	08/28/2018	01	04	01	
486-036		PELTIER	ALCEE FORTIER BL	JC	08/28/2018	01	04	01	
486-037		PELTIER	ALCEE FORTIER BL	JC	08/28/2018	01	04	01	
486-038		ALCEE FORTIER BL	PELTIER	JC	08/29/2018	01	04	01	

STRUCT_1	ADDRESS	STREET	CROSS STREET	INSPECTOR	INSP_DATE	C	F	W	REMARKS
486-039		ALCEE FORTIER BL	PELTIER	JC	08/29/2018	01	04	01	
486-040		SAIGON DR	ALCEE FORTIER BL	JC	08/29/2018	01	04	01	
486-041		ALCEE FORTIER BL	PELTIER	JC	08/29/2018	01	04	01	
486-042		ALCEE FORTIER BL	PELTIER	JC	08/29/2018	01	04	01	
486-043		SAIGON DR	TREVES	JC	08/29/2018	01	04	01	
486-044		TREVES	SAIGON DR	JC	08/29/2018	01	04	01	
486-045		TREVES	PELTIER	JC	08/29/2018	01	04	01	
486-046		TREVES	PELTIER	JC	08/29/2018	01	04	01	
486-047		PELTIER	ALCEE FORTIER BL	JC	08/29/2018	01	04	01	
486-048		PELTIER	GILBERT	JC	07/02/2018	01	04	01	
486-049		SAIGON DR	MARSEILLE	JC	08/29/2018	01	04	01	
486-066		CHEF MENTEUR HW	ALCEE FORTIER BL	JC	08/27/2018	01	04	01	
486-075		CHEF MENTEUR HW	ALCEE FORTIER BL	JC	07/02/2018	01	04	01	
486-077		CHEF MENTEUR HW	ALCEE FORTIER BL	JC	07/02/2018	01	04	01	
486-078		CHEF MENTEUR HW	ALCEE FORTIER BL	JC	07/02/2018	01	04	01	
486-080		ALCEE FORTIER BL	DWYER RD	JC	07/02/2018	01	04	01	
486A-001		ALCEE FORTIER BL	CELESTINE DR	JC	07/02/2018	01	04	01	
486A-002		ALCEE FORTIER BL	CELESTINE DR	JC	07/02/2018	04	01	01	
486A-003		ALCEE FORTIER BL	DWYER RD	FB	08/28/2018	01	04	01	
486A-004		ALCEE FORTIER BL	CELESTINE DR	JC	07/02/2018	01	04	01	
486A-007		WILLOWBROOK DR	TUDO DR	JC	08/31/2018	01	04	01	
486A-013		WILLOWBROOK DR	QUEEN MARY DR	JC	07/02/2018	01	04	01	
486A-018		KIM DR	KIM CT	JC	07/02/2018	01	04	01	
486A-019		KIM CT	KIM DR	JC	07/02/2018	01	04	01	
486A-021		KIM DR	VANCHU DR	JC	08/29/2018	01	04	01	
486A-022		WILLOWBROOK DR	DOMINIC MAI DR	JC	08/29/2018	01	04	01	
486A-023		DOMINIC MAI DR	KIM DR	JC	08/29/2018	01	04	01	
486A-024		VANCHU DR	WILLOWBROOK DR	JC	08/29/2018	01	04	01	
486A-025		KIM DR	WILLOWBROOK DR	JC	08/29/2018	01	04	01	
486A-026		KIM DR	WILLOWBROOK DR	JC	08/29/2018	01	04	01	
486A-027		WILLOWBROOK DR	VANCHU DR	JC	08/29/2018	01	04	01	
486A-028		WILLOWBROOK DR	VANCHU DR	JC	08/29/2018	01	04	01	
486A-029		WILLOWBROOK DR	VANCHU DR	JC	08/29/2018	01	04	01	
487-001		SAIGON DR	HENRI DR	JC	07/02/2018	01	04	01	
487-002		HENRI DR	PELTIER	JC	07/02/2018	01	04	01	
487-003		HENRI DR	PELTIER	JC	07/02/2018	01	04	01	
487-004		PELTIER	STREET A	JC	07/02/2018	01	04	01	
487-005		PELTIER	HENRI DR	JC	07/02/2018	01	04	01	
487-006		PELTIER	STREET A	JC	07/02/2018	01	04	01	
487-007		PELTIER	STREET A	JC	07/02/2018	01	04	01	
487-008		PELTIER	STREET B	JC	07/02/2018	01	04	01	

STRUCT_1	ADDRESS	STREET	CROSS STREET	INSPECTOR	INSP_DATE	C	F	W	REMARKS
487-009		SAIGON DR	STREET A	JC	07/02/2018	01	04	01	
487-010		SAIGON DR	STREET B	RH	07/21/2018	01	01	01	
487-011		SAIGON DR	STREET B	RH	07/21/2018	01	01	01	
487-013		DWYER RD	STREET A	TB	07/14/2018	01	01	01	
487-014		DWYER RD	STREET A	TB	07/14/2018	01	01	01	
487-015		DWYER RD	HENRI DR	TB	07/14/2018	01	01	01	
487-016		CHEF MENTEUR HW	OLD GENTILLY RD	AF	09/30/2018	01	01	01	
487-019		CHEF MENTEUR HW	OLD GENTILLY RD	TB	07/14/2018	01	01	01	
487-023		SAIGON DR	STREET A	RD	07/21/2018	01	01	01	
488-060		DEARBORN RD	CASTLEWOOD DR	TB	07/14/2018	01	01	01	
488-099		LEHIGH	WALES	TB	07/14/2018	01	01	01	
488-102		HAYNE BL	LEHIGH	TB	07/14/2018	01	01	01	
488-140		HAYNE BL	WRIGHT	TB	07/14/2018	01	01	01	
489-162		CURRAN BL	HONEYSUCKLE LN	TB	07/14/2018	01	01	01	
489-166		KRISTEN CT	MORRISON RD	TB	07/14/2018	01	01	01	
489-167		CURRAN BL	BULLARD AV	RD	07/22/2018	01	01	01	
489-168		MORRISON RD	JAHNCKE RD	RD	07/22/2018	01	01	01	
489-178		JAHNCKE RD	HAYNE BL	RD	07/22/2018	01	01	01	
490-058		PYRAMID	CURRAN BL	RH	07/21/2018	01	01	01	
490-073		SANDPIPER DR	HAYNE BL	RH	07/21/2018	01	01	01	
490-074		SANDPIPER DR	PASS DR	EMB	11/28/2018	01	01	01	
491-017		BROOKFIELD DR	HANOVER RD	JC	08/10/2018	01	04	01	
492-029		MORRISON RD	RESTGATE RD	RD	07/21/2018	01	01	01	
492-030		MORRISON RD	RESTGATE RD	RD	07/21/2018	01	01	01	
492-048		WILLOWBRAE DR	HARROW RD	RD	07/21/2018	01	01	01	
495-046		ALMONASTER AV	ELAINE	RD	07/21/2018	01	01	01	
495-047		ALMONASTER AV	MIDLOTHAN	RD	07/21/2018	01	01	01	
495-052		CHEF MENTEUR HW	PLUM ORCHARD AV	RD	07/21/2018	01	01	01	
495-053		CHEF MENTEUR HW	LAFON DR	RD	04/21/2018	01	01	01	
496-010		DODT AV	OLD GENTILLY RD	RD	07/21/2018	01	01	01	
496-028		DODT AV	OLD GENTILLY RD	RD	07/21/2018	01	01	01	
496-029		DODT AV	OLD GENTILLY RD	RD	07/21/2018	01	01	01	
501-001		L&N RAILROAD	W POCHE CT	RD	07/21/2018	01	01	01	
501-002		L&N RAILROAD	SERVITUDE	RD	07/21/2018	01	01	01	
501-003		SERVITUDE	W POCHE CT	RD	07/21/2018	01	01	01	
501-011		L&N RAILROAD	W POCHE CT	RD	07/21/2018	01	01	01	
501-017		CHEF MENTEUR HW	MICHOUD BL	RD	07/21/2018	01	01	01	
501-018		CHEF MENTEUR HW	MICHOUD BL	RD	07/21/2018	01	01	01	
501-019		CHEF MENTEUR HW	MICHOUD BL	RD	07/21/2018	01	01	01	
501-020		CHEF MENTEUR HW	ALCEE FORTIER BL	RD	07/21/2018	01	01	01	
501-025		L&N RAILROAD	SERVITUDE	RD	07/22/2018	01	01	01	

STRUCT_1	ADDRESS	STREET	CROSS STREET	INSPECTOR	INSP_DATE	C	F	W	REMARKS
503-009		INDUSTRIAL PK	INTRACOASTAL DR	RD	07/21/2018	01	01	01	
503-010		INDUSTRIAL PK	INTRACOASTAL DR	RD	07/21/2018	01	01	01	
505-018		CHATELAIN CT	LAKE CARMEL DR	RD	07/21/2018	01	01	01	
505-059		PARLANGE CT	E RENAISSANCE CT	RD	07/21/2018	01	01	01	
506-053		TRICIA CT	CURRAN BL	RD	07/21/2018	01	01	01	
506-054		MORRISON RD	GANNON RD	RD	07/21/2018	01	01	01	
506-092		SUPERIOR DR	VINCENT	RD	07/21/2018	01	01	01	
506-093		SUPERIOR DR	VINCENT	RD	07/21/2018	01	01	01	
506-102		REELFOOT	HAYNE BL	RD	07/21/2018	01	01	01	
506-103		REELFOOT	HAYNE BL	RD	07/21/2018	01	01	01	
506-105		HAYNE BL	REELFOOT	RD	07/22/2018	01	01	01	
507-002		MORRISON RD	N TAMARON BL	RD	07/22/2018	01	01	01	
507-003		N TAMARON BL	E TAMARON BL	RD	07/22/2018	01	01	01	
508-014		STONEWOOD	PARTRIDGE LN	RD	07/22/2018	01	01	01	
508-031		CURRAN BL	STONEWOOD	RD	07/22/2018	01	01	01	
508-040		SHOREWOOD BL	WALES	RD	07/22/2018	01	01	01	
508-118		MORRISON RD	KINGSPORT BL	RD	07/22/2018	01	01	01	
508-160		MORRISON RD	SHOREWOOD BL	RD	07/22/2018	01	01	01	
508-161		MORRISON RD	SHOREWOOD BL	RD	07/22/2018	01	01	01	
508-162		MORRISON RD	SHOREWOOD BL	AF	07/16/2018	01	01	01	
508-163		MORRISON RD	FORUM BL	AF	07/16/2018	01	01	01	
508-164		MORRISON RD	PARIS RD	AF	07/16/2018	01	01	01	
508-165		MORRISON RD	PARIS RD	AF	07/16/2018	01	01	01	
511-062		CAMPBELL LN	LUCY CT	EMB	07/16/2018	01	01	01	
513-001		LAKE FOREST BL	READ BL	AF	07/16/2018	01	01	01	
513-009		READ BL	LAKE FOREST BL	AF	07/16/2018	01	01	01	
513-010		READ BL	LAKE FOREST BL	AF	07/16/2018	01	01	01	
513-042		LAKE FOREST BL	READ BL	AF	07/16/2018	01	01	01	
513-044		LAKE FOREST BL	READ BL	AF	07/16/2018	01	01	01	
513-045		LAKE FOREST BL	READ BL	AF	07/16/2018	01	01	01	
514-014		READ BL	LAKE FOREST BL	AF	07/16/2018	01	01	01	
514-015		READ BL	LAKE FOREST BL	AF	07/16/2018	01	02	01	
514-016		READ BL	DWYER RD	AF	07/16/2018	01	01	01	
514-019		READ BL	DWYER RD	AF	07/16/2018	01	01	01	
515-031		WRIGHT RD	WINCHESTER PARK DR	AF	06/16/2018	01	01	01	
515-032		WINCHESTER PARK DR	WRIGHT RD	AF	07/16/2018	01	01	01	
515-033		WINCHESTER PARK DR	WRIGHT RD	AF	07/16/2018	01	01	01	
516-003		WRIGHT RD	DWYER RD	AF	07/16/2018	01	01	01	
518-050		I-10 SERVICE RD	SERVITUDE	AF	07/16/2018	01	01	01	
518-051		E GREENBRIER DR	GREENBRIER DR	AF	07/16/2018	01	01	01	
518-052		E GREENBRIER DR	GREENBRIER DR	AF	07/16/2018	01	01	01	

STRUCT_1	ADDRESS	STREET	CROSS STREET	INSPECTOR	INSP_DATE	C	F	W	REMARKS
518-099		MURFIELD DR	EASTOVER DR	AF	07/16/2018	01	01	01	
523-026		MICHOUD BL	LEMANS	AF	07/16/2018	01	01	01	
524-001		WILLOWBROOK DR	PATIO WAY	AF	07/16/2018	01	01	01	
524-003		WILLOWBROOK DR	GRAND BAYOU DR	AF	07/16/2018	01	01	01	
524-022		WILLOWBROOK DR	PATIO WAY	JC	09/24/2018	01	04	01	
524-023		AVOYELLES PL	WILLOWBROOK DR	JC	09/24/2018	01	04	01	
524-024		PATIO WAY	WILLOWBROOK DR	JC	09/24/2018	01	04	01	
524-025		PATIO WAY	WILLOWBROOK DR	JC	09/24/2018	01	04	01	
524-026		PATIO WAY	WILLOWBROOK DR	JC	09/24/2018	01	04	01	
524-027		PATIO WAY	WILLOWBROOK DR	JC	09/24/2018	01	04	01	
524-028		WILLOWBROOK DR	GRAND BAYOU DR	JC	09/24/2018	01	04	01	
524-029		CADDO PL	WILLOWBROOK DR	JC	09/24/2018	01	04	01	
524-031		GRAND BAYOU DR	WILLOWBROOK DR	JC	09/24/2018	01	04	01	
524-032		GRAND BAYOU DR	WILLOWBROOK DR	JC	09/24/2018	01	04	01	
524-033		WILLOWBROOK DR	PROVINCIAL PL	JC	09/24/2018	01	04	01	
524-034		PROVINCIAL PL	WILLOWBROOK DR	JC	09/24/2018	01	04	01	
524-035		ASSUMPTION PL	WILLOWBROOK DR	JC	09/24/2018	01	04	01	
524-036		WILLOWBROOK DR	PROVINCIAL PL	JC	09/24/2018	01	04	01	
524-037		PROVINCIAL PL	WILLOWBROOK DR	JC	09/24/2018	01	04	01	
524-038		PROVINCIAL PL	WILLOWBROOK DR	JC	09/24/2018	01	04	01	
524-039		ST HELENA PL	ST HELENA PL	JC	09/24/2018	01	04	01	
524-040		ST HELENA PL	WILLOWBROOK DR	JC	09/24/2018	01	04	01	
524-041		ST HELENA PL	WILLOWBROOK DR	JC	09/24/2018	01	04	01	
524-042		ST HELENA PL	ST HELENA PL	JC	09/24/2018	01	04	01	
524-043		ST HELENA PL	WILLOWBROOK DR	JC	09/24/2018	01	04	01	
524-044		WILLOWBROOK DR	PROVINCIAL PL	JC	09/24/2018	01	04	01	
524-045		WILLOWBROOK DR	ST HELENA PL	JC	09/24/2018	01	04	01	
524-046		WILLOWBROOK DR	ST HELENA PL	JC	09/24/2018	01	04	01	
524-047		CANNES	GRANVILLE	JC	09/24/2018	01	04	01	
524-048		GRANVILLE	CANNES	JC	09/24/2018	01	04	01	
524-049		E NEMOURS	CANNES	JC	09/24/2018	01	04	01	
524-050		E NEMOURS	CANNES	JC	09/24/2018	01	04	01	
524-051		E NEMOURS	CANNES	JC	09/24/2018	01	04	01	
524-052		E NEMOURS	CANNES	JC	09/24/2018	01	04	01	
524-053		E NEMOURS	CANNES	JC	09/25/2018	01	04	01	
524-054		E NEMOURS	CANNES	JC	09/25/2018	01	04	01	
524-055		CANNES	E NEMOURS	JC	09/25/2018	01	04	01	
524-056		CANNES	E NEMOURS	J.C.	09/25/2018	01	04	01	
524-057		CANNES	E NEMOURS	J.C.	09/25/2018	01	04	01	
524-058		CANNES	E NEMOURS	J.C.	09/25/2018	01	04	01	
524-059		CANNES	E NEMOURS	J.C.	09/25/2018	01	04	01	

STRUCT_1	ADDRESS	STREET	CROSS STREET	INSPECTOR	INSP_DATE	C	F	W	REMARKS
524-060		E NEMOURS	CANNES	J.C.	09/25/2018	01	04	01	
524-061		E NEMOURS	CANNES	J.C.	09/25/2018	01	04	01	
524-062		N NEMOURS	E NEMOURS	J.C.	09/25/2018	01	04	01	
524-063		N NEMOURS	CANNES	J.C.	09/25/2018	01	04	01	
524-064		N NEMOURS	CANNES	J.C.	09/25/2018	01	04	01	
524-065		CANNES	E LEMANS	J.C.	09/25/2018	01	04	01	
524-066		E LEMANS	CANNES	J.C.	09/25/2018	01	04	01	
524-067		E LEMANS	CANNES	J.C.	09/25/2018	01	04	01	
524-068		N LEMANS	CANNES	J.C.	09/27/2018	01	04	01	
524-069		N LEMANS	CANNES	J.C.	09/27/2018	01	04	01	
524-070		N LEMANS	CANNES	J.C.	09/27/2018	01	04	01	
524-071		CORTE PL	GRANVILLE	J.C.	09/27/2018	01	04	01	
524-072		GRANVILLE	CORTE PL	J.C.	09/27/2018	01	04	01	
524-073		GRANVILLE	CANNES	JC	09/27/2018	01	04	01	
524-074		GRANVILLE	GRANVILLE	JC	09/27/2018	01	04	01	
524-075		GRANVILLE	CORTE PL	JC	09/27/2018	01	04	01	
524-076		GRANVILLE	REVEL	JC	09/27/2018	01	04	01	
524-077		REVEL	GRANVILLE	JC	09/27/2018	01	04	01	
524-078		REVEL	N NEMOURS	JC	09/27/2018	01	04	01	
524-079		N NEMOURS	REVEL	JC	09/27/2018	01	04	01	
524-080		N NEMOURS	CANNES	JC	09/27/2018	01	04	01	
524-081		N NEMOURS	CANNES	JC	09/27/2018	01	04	01	
524-082		N NEMOURS	CANNES	JC	09/27/2018	01	04	01	
524-083		N NEMOURS	CANNES	JC	09/27/2018	01	04	01	
524-084		N NEMOURS	CANNES	JC	09/27/2018	01	04	01	
524-085		REVEL	N LEMANS	JC	09/27/2018	01	04	01	
524-086		N LEMANS	REVEL	JC	09/27/2018	01	04	01	
524-087		N LEMANS	REVEL	JC	09/27/2018	01	04	01	
524-088		N LEMANS	REVEL	JC	09/27/2018	01	04	01	
524-089		N LEMANS	CANNES	JC	09/27/2018	01	04	01	
524-090		N LEMANS	CANNES	JC	09/27/2018	01	04	01	
524-091		N LEMANS	CANNES	JC	09/27/2018	01	04	01	
524-092		N LEMANS	CANNES	JC	09/27/2018	01	04	01	
524-093		E LEMANS	DWYER BL	JC	09/27/2018	01	04	01	
524-094		E LEMANS	DWYER BL	JC	09/27/2018	01	04	01	
524-095		E LEMANS	CANNES	JC	09/27/2018	01	04	01	
524-096		E LEMANS	CANNES	JC	09/27/2018	01	04	01	
524-097		E LEMANS	CANNES	JC	09/27/2018	01	04	01	
524-098		E LEMANS	CANNES	JC	09/27/2018	01	04	01	
524-099		E LEMANS	CANNES	JC	09/27/2018	01	04	01	
524-100		E LEMANS	CANNES	JC	09/27/2018	01	04	01	

STRUCT_1	ADDRESS	STREET	CROSS STREET	INSPECTOR	INSP_DATE	C	F	W	REMARKS
524-101		GRAND BAYOU DR	WILLOWBROOK DR	JC	09/28/2018	01	04	01	
525A-001		CHEF MENTEUR HW	RECOVERY RD	AF	07/16/2018	01	01	01	
525A-002		CHEF MENTEUR HW	RECOVERY RD	AF	07/16/2018	01	01	01	
525A-003		CHEF MENTEUR HW	RECOVERY RD	AF	07/16/2018	01	01	01	
526-001		INDUSTRIAL PK	INTRACOASTAL DR	JC	09/28/2018	01	04	01	
526-002		INDUSTRIAL PK	INTRACOASTAL DR	AF	07/16/2018	01	01	01	
526-003		INDUSTRIAL PK	INTRACOASTAL DR	AF	07/16/2018	01	01	01	
526-004		INDUSTRIAL PK	INTRACOASTAL DR	JC	09/28/2018	01	04	01	
526-005		INDUSTRIAL PK	INTRACOASTAL DR	JC	09/28/2018	01	04	01	
526-007		INTRACOASTAL DR	GULF DR	JC	08/14/2018	01	01	01	
526-008		INTRACOASTAL DR	INDUSTRIAL PK	JC	09/28/2018	01	04	01	
526-009		INTRACOASTAL DR	INDUSTRIAL PK	JC	09/28/2018	01	04	01	
526-010		INTRACOASTAL DR	INDUSTRIAL PK	JC	09/28/2018	01	04	01	
526-011		INTRACOASTAL DR	INDUSTRIAL PK	JC	09/28/2018	01	04	01	
526-012		INTRACOASTAL DR	INDUSTRIAL PK	EMB	07/16/2018	01	01	01	
526-013		INTRACOASTAL DR	INDUSTRIAL PK	JC	09/28/2018	01	04	01	
526-014		INTRACOASTAL DR	INDUSTRIAL PK	JC	09/28/2018	01	04	01	
526-015		INTRACOASTAL DR	INDUSTRIAL PK	JC	09/28/2018	01	04	01	
526-018		INTRACOASTAL DR	GULF DR	EMB	07/16/2018	01	01	01	
526-019		INTRACOASTAL DR	GULF DR	EMB	07/16/2018	01	01	01	
526-020		INTRACOASTAL DR	GULF DR	EMB	07/16/2018	01	01	01	
526-021		INTRACOASTAL DR	GULF DR	EMB	07/16/2018	01	01	01	
526-022		INTRACOASTAL DR	GULF DR	EMB	07/16/2018	01	01	01	
526-023		INTRACOASTAL DR	GULF DR	EMB	07/16/2018	01	01	01	
526-024		INDUSTRIAL PK	GULF DR	EMB	07/16/2018	01	01	01	
527-001		GULF DR	INDUSTRIAL PK	AF	09/30/2018	01	01	01	
527-004		GULF DR	INDUSTRIAL PK	EMB	11/29/2018	01	01	01	
527-008		INTRACOASTAL DR	GULF DR	EMB	07/16/2018	01	01	01	
527-009		INTRACOASTAL DR	GULF DR	EMB	07/16/2018	01	01	01	
527-010		INTRACOASTAL DR	GULF DR	EMB	07/16/2018	01	01	01	
527-011		INTRACOASTAL DR	GULF DR	EMB	07/16/2018	01	01	01	
528-001		INDUSTRIAL PK	GULF DR	EMB	07/16/2018	01	01	01	
528-002		INDUSTRIAL PK	GULF DR	EMB	07/16/2018	01	01	01	
528-004		INDUSTRIAL PK	GULF DR	EMB	07/16/2018	01	01	01	
529-001		OLD GENTILLY RD	MARS DR	EMB	07/16/2018	01	01	01	
529-002		OLD GENTILLY RD	MARS DR	EMB	07/16/2018	01	01	01	
529-003		OLD GENTILLY RD	MARS DR	EMB	07/16/2018	01	01	01	
529-004		OLD GENTILLY RD	MARS DR	EMB	07/16/2018	01	01	01	
529-005		OLD GENTILLY RD	MARS DR	EMB	07/16/2018	01	01	01	
536-001		WILLOWBROOK DR	MAPLE LEAF DR	JC	09/28/2018	01	04	01	
536-002		MAPLE LEAF DR	MAPLE WOOD DR	JC	09/02/2018	01	04	01	

STRUCT_1	ADDRESS	STREET	CROSS STREET	INSPECTOR	INSP_DATE	C	F	W	REMARKS
536-005		MAPLE WOOD DR	OAK RIDGE DR	JC	09/28/2018	01	04	01	
536-007		MAPLE WOOD DR	NEW ENGLAND DR	JC	09/28/2018	01	04	01	
536-008		NEW ENGLAND DR	MAPLE WOOD DR	JC	09/28/2018	01	04	01	
536-009		NEW ENGLAND DR	NEW HAMPSHIRE DR	J.C	09/28/2018	01	04	01	
536-010		NEW ENGLAND DR	NEW HAMPSHIRE DR	J.C.	09/28/2018	01	04	01	
536-011		MAPLE WOOD DR	RED MAPLE DR	J.C.	09/28/2018	01	04	01	
536-012		RED MAPLE DR	MAPLE WOOD DR	J.C.	09/28/2018	01	04	01	
536-013		RED MAPLE DR	NEW HAMPSHIRE DR	J.C.	09/28/2018	01	04	01	
536-014		MAPLE RIDGE DR	WILLOWBROOK DR	J.C.	09/28/2018	01	04	01	
536-015		LEEDS	NEW HAMPSHIRE DR	J.C.	09/28/2018	01	04	01	
536-016		NEW HAMPSHIRE DR	WILLOW RIDGE DR	JC	09/28/2018	01	04	01	
536-017		NEW HAMPSHIRE DR	NEW ENGLAND DR	J.C.	10/01/2018	01	04	01	
536-018		NEW HAMPSHIRE DR	RED MAPLE DR	J.C.	10/01/2018	01	04	01	
536-019		RED MAPLE DR	NEW HAMPSHIRE DR	J.C.	10/01/2018	01	04	01	
538-002		W CAVELIER DR	TRAPPERS CT	J.C.	10/03/2018	01	04	01	
538-003		TRAPPERS CT	W CAVELIER DR	J.C.	10/03/2018	01	04	01	
538-004		TRAPPERS CT	W CAVELIER DR	J.C.	10/03/2018	01	04	01	
538-005		W CAVELIER DR	ST MARIE DR	J.C.	10/03/2018	01	04	01	
538-006		ST MARIE CT	ST MARIE DR	J.C.	10/03/2018	01	04	01	
538-007		ST MARIE CT	ST MARIE DR	J.C.	10/03/2018	01	04	01	
538-008		ST MARIE DR	ST MARIE CT	J.C.	10/03/2018	01	04	01	
538-010		N CAVELIER DR	W CAVELIER DR	J.C.	10/03/2018	01	04	01	
538-011		N CAVELIER DR	E MARCHAND DR	J.C.	10/03/2018	01	04	01	
538-012		N CAVELIER DR	E MARCHAND DR	J.C.	10/03/2018	01	04	01	
538-013		N CAVELIER DR	E MARCHAND DR	J.C.	10/03/2018	01	04	01	
538-014		E MARCHAND DR	N CAVELIER DR	J.C.	10/03/2018	01	04	01	
539-001		PARIS RD	MORRISON RD	J.C.	10/03/2018	01	04	01	
539-002		PARIS RD	MORRISON RD	JC	10/01/2018	01	04	01	
539-003		PARIS RD	MORRISON RD	JC	10/01/2018	01	04	01	
539-004		PARIS RD	MORRISON RD	EMB	07/16/2018	01	01	01	
542-001		EXPLORERS AV	WAYFARER	JC	10/01/2018	01	04	01	
542-002		EXPLORERS AV	WAYFARER	JC	10/01/2018	01	04	01	
542-003		EXPLORERS AV	WAYFARER	JC	10/01/2018	01	04	01	
542-004		EXPLORERS AV	VOYAGEUR DR	JC	10/01/2018	01	04	01	
542-005		EXPLORERS AV	HORIZON DR	JC	10/01/2018	01	04	01	
542-006		EXPLORERS AV	HORIZON DR	JC	10/01/2018	01	04	01	
542-007		VOYAGEUR DR	VOYAGEUR CT	JC	10/01/2018	01	04	01	
542-008		VOYAGEUR DR	VOYAGEUR CT	JC	10/01/2018	01	04	01	
542-009		VOYAGEUR DR	VOYAGEUR CT	JC	10/01/2018	01	04	01	
542-010		VOYAGEUR CT	VOYAGEUR DR	JC	10/01/2018	01	04	01	
542-011		VOYAGEUR CT	VOYAGEUR DR	JC	10/03/2018	01	04	01	

STRUCT_1	ADDRESS	STREET	CROSS STREET	INSPECTOR	INSP_DATE	C	F	W	REMARKS
542-012		VOYAGEUR CT	VOYAGEUR DR	JC	10/03/2018	01	04	01	
542-013		VOYAGEUR CT	VOYAGEUR DR	JC	10/03/2018	01	04	01	
542-014		VOYAGEUR CT	VOYAGEUR DR	JC	10/03/2018	01	04	01	
542-016		WAYFARER	ADVENTURE AV	JC	10/03/2018	01	04	01	
542-017		WAYFARER	EXPLORERS AV	JC	10/03/2018	01	04	01	
542-018		HORIZON DR	DOMINIQUE PL	JC	10/03/2018	01	04	01	
542-019		DOMINIQUE PL	HORIZON DR	JC	10/03/2018	01	04	01	
542-020		DOMINIQUE PL	HORIZON DR	JC	10/03/2018	01	04	01	
542-021		HORIZON DR	DOMINIQUE PL	JC	10/03/2018	01	04	01	
542-022		HORIZON DR	DOMINIQUE PL	JC	10/03/2018	01	04	01	
542-023		HORIZON DR	HORIZON CT	JC	10/03/2018	01	04	01	
542-024		HORIZON DR	HORIZON CT	JC	10/03/2018	01	04	01	
542-025		HORIZON CT	HORIZON DR	JC	10/03/2018	01	04	01	
542-026		HORIZON CT	HORIZON DR	JC	10/03/2018	01	04	01	
542-027		HORIZON DR	EXPLORERS AV	JC	10/04/2018	01	04	01	
542-028		S PIERRE CT	HORIZON DR	JC	10/04/2018	01	04	01	
542-029		MICHOUD BL	W CAVELIER DR	JC	10/04/2018	01	04	01	
542-030		MICHOUD BL	W CAVELIER DR	JC	10/04/2018	01	04	01	
542-032		MICHOUD BL	HORIZON DR	JC	10/04/2018	01	04	01	
542-033		MICHOUD BL	W CAVELIER DR	JC	10/04/2018	01	04	01	
542-034		MICHOUD BL	W CAVELIER DR	JC	10/04/2018	01	04	01	
542-035		MICHOUD BL	W CAVELIER DR	JC	10/04/2018	01	04	01	
542-036		MICHOUD BL	W CAVELIER DR	JC	10/04/2018	01	04	01	
542-037		MICHOUD BL	W CAVELIER DR	JC	10/04/2018	01	04	01	
542-038		MICHOUD BL	W CAVELIER DR	JC	10/04/2018	01	04	01	
542-039		MICHOUD BL	W CAVELIER DR	JC	10/04/2018	01	04	01	
542-040		MICHOUD BL	W CAVELIER DR	JC	10/04/2018	01	04	01	
543-001		MICHOUD BL	EXPEDITION DR	JC	10/04/2018	01	04	01	
543-002		MICHOUD BL	HORIZON DR	JC	10/04/2018	01	04	01	
543-003		MICHOUD BL	EXPEDITION DR	JC	10/04/2018	01	04	01	
543-004		EXPEDITION DR	MICHOUD BL	JC	10/04/2018	01	04	01	
543-005		EXPEDITION DR	INTREPID	JC	10/04/2018	01	04	01	
543-006		EXPEDITION DR	INTREPID	JC	10/05/2018	01	04	01	
543-007		INTREPID	EXPEDITION DR	JC	10/05/2018	01	04	01	
543-008		INTREPID	SAUVOLE DR	JC	10/05/2018	01	04	01	
543-009		INTREPID	SAUVOLE DR	JC	10/05/2018	01	04	01	
543-010		SAUVOLE DR	EXPLORERS AV	JC	10/05/2018	01	04	01	
543-012		INTREPID	ENDEAVORS CT	EMB	07/16/2018	01	01	01	
543-013		INTREPID	ENDEAVORS CT	JC	10/05/2018	01	04	01	
543-014		ENDEAVORS CT	INTREPID	JC	10/05/2018	01	04	01	
543-015		ENDEAVORS CT	INTREPID	JC	10/05/2018	01	04	01	

STRUCT_1	ADDRESS	STREET	CROSS STREET	INSPECTOR	INSP_DATE	C	F	W	REMARKS
543-016		ENDEAVORS CT	INTREPID	JC	10/05/2018	01	04	01	
543-017		MICHOUD BL	EXPEDITION DR	JC	10/05/2018	01	04	01	
543-018		MICHOUD BL	ADVENTURE AV	JC	10/05/2018	01	04	01	
543-019		MICHOUD BL	ADVENTURE AV	JC	10/05/2018	01	04	01	
543-020		MICHOUD BL	ADVENTURE AV	JC	10/05/2018	01	04	01	
543-022		MICHOUD BL	ADVENTURE AV	JC	10/05/2018	01	04	01	
543-023		ADVENTURE AV	MICHOUD BL	JC	10/05/2018	01	04	01	
543-024		ADVENTURE AV	HORIZON DR	JC	10/05/2018	01	04	01	
543-025		ADVENTURE AV	HORIZON DR	JC	10/05/2018	01	04	01	
543-026		ADVENTURE AV	INTREPID	JC	10/05/2018	01	04	01	
543-027		INTREPID	ADVENTURE AV	JC	10/05/2018	01	04	01	
543-028		INTREPID	FOUNDERS CT	JC	10/05/2018	01	04	01	
543-029		INTREPID	FOUNDERS CT	JC	10/05/2018	01	04	01	
543-030		FOUNDERS CT	INTREPID	JC	10/05/2018	01	04	01	
543-031		FOUNDERS CT	INTREPID	JC	10/05/2018	01	04	01	
543-032		ADVENTURE AV	EXPLORERS AV	JC	10/05/2018	01	04	01	
543-033		EXPLORERS AV	ADVENTURE AV	JC	10/05/2018	01	04	01	
543-034		EXPLORERS AV	ADVENTURE AV	JC	10/05/2018	01	04	01	
543-035		EXPLORERS AV	SAUVOLE DR	JC	10/05/2018	01	04	01	
543-036		EXPLORERS AV	SAUVOLE DR	JC	10/05/2018	01	04	01	
543-037		EXPLORERS AV	SAUVOLE DR	JC	10/05/2018	01	04	01	
543-038		HORIZON CT	WAYFARER	JC	10/05/2018	01	04	01	
543-039		WAYFARER	HORIZON DR	J.C.	10/08/2018	01	04	01	
543-040		HORIZON CT	S PIERRE CT	J.C.	10/08/2018	01	04	01	
543-041		S PIERRE CT	S PIERRE CT	EMB	07/16/2018	01	01	01	
543-042		S PIERRE CT	HORIZON DR	J.C.	10/08/2018	01	04	01	
543-043		MICHOUD BL	EXPEDITION DR	J.C.	10/08/2018	01	04	01	
543-044		MICHOUD BL	EXPEDITION DR	J.C.	10/08/2018	01	04	01	
559-001		CHEF MENTEUR HW	SAN REMO RD	J.C.	10/10/2018	01	04	01	
559-002		SAN REMO RD	OLD SPANISH TRAIL	J.C.	10/10/2018	01	04	01	
559-003		SAN REMO RD	OLD SPANISH TRAIL	J.C.	10/10/2018	01	04	01	
559-004		SAN REMO RD	OLD SPANISH TRAIL	J.C.	10/10/2018	01	04	01	
559-005		SAN REMO RD	OLD SPANISH TRAIL	J.C.	10/10/2018	01	04	01	
559-006		SAN REMO RD	OLD SPANISH TRAIL	J.C.	10/10/2018	01	04	01	
559-007		OLD SPANISH TRAIL	SAN TROVASO	J.C.	10/10/2018	01	04	01	
559-008		CHEF MENTEUR HW	SAN TROVASO	J.C.	10/10/2018	01	04	01	
559-009		SAN TROVASO	SAN ROCCO	J.C.	10/10/2018	01	04	01	
559-010		SAN TROVASO	SAN ROCCO	J.C.	10/10/2018	01	04	01	
559-011		SAN ROCCO	SAN GIORGIO	J.C.	10/10/2018	01	04	01	
559-012		SAN GIORGIO	SAN ROCCO	JC	10/10/2018	01	04	01	
559-013		SAN ROCCO	TRIESTE	JC	10/10/2018	01	04	01	

STRUCT_1	ADDRESS	STREET	CROSS STREET	INSPECTOR	INSP_DATE	C	F	W	REMARKS
559-014		TRIESTE	SAN ROCCO	JC	10/10/2018	01	04	01	
559-015		TRIESTE	SAN ROCCO	JC	10/10/2018	01	04	01	
559-016		TRIESTE	SAN ROCCO	JC	10/10/2018	01	04	01	
559-017		TRIESTE	SAN ROCCO	JC	10/10/2018	01	04	01	
559-018		OLD SPANISH TRAIL	SAN TROVASO	JC	10/10/2018	01	04	01	
559-019		OLD SPANISH TRAIL	VENETIAN	JC	10/10/2018	01	04	01	
559-020		SAN GIORGIO	SAN ROCCO	JC	10/10/2018	01	04	01	
559-021		SAN GIORGIO	SAN ROCCO	JC	10/10/2018	01	04	01	
559-022		SAN GIORGIO	SAN ROCCO	JC	10/10/2018	01	04	01	
559-023		SAN GIORGIO	SAN ROCCO	JC	10/10/2018	01	04	01	
559-024		SAN GIORGIO	SAN ROCCO	JC	10/10/2018	01	04	01	
560-001		OLD SPANISH TRAIL	SAN MARCO RD	JC	10/10/2018	01	04	01	
560-002		OLD SPANISH TRAIL	SAN MARCO RD	JC	10/10/2018	01	04	01	
560-003		OLD SPANISH TRAIL	SAN MARCO RD	JC	10/10/2018	01	04	01	
560-004		OLD SPANISH TRAIL	SAN MARCO RD	JC	10/10/2018	01	04	01	
560-005		OLD SPANISH TRAIL	SAN MARCO RD	JC	10/10/2018	01	04	01	
560-006		SAN MARCO RD	NAPOLEON AV	JC	10/10/2018	01	04	01	
560-007		NAPLES	SAN MARCO RD	JC	10/10/2018	01	04	01	
560-008		NAPLES	SAN MARCO RD	JC	10/10/2018	01	04	01	
560-009		SAN MARCO RD	NAPOLEON AV	AF	08/30/2018	01	01	01	
560-010		NAPLES	SAN MARCO RD	AF	08/30/2018	01	01	01	
560-011		NAPLES	SAN MARCO RD	AF	08/30/2018	01	01	01	
560-012		SAN MARCO RD	NAPLES	AF	08/30/2018	01	01	01	
560-013		SAN MARCO RD	NAPLES	AF	08/30/2018	01	01	01	
560-014		SAN MARCO RD	NAPLES	AF	08/30/2018	01	01	01	
560-015		SAN MARCO RD	NAPLES	AF	08/30/2018	01	01	01	
560-016		SAN MARCO RD	NAPLES	AF	08/30/2018	01	01	01	
560-017		OLD SPANISH TRAIL	SAN MARCO RD	AF	08/30/2018	01	01	01	
560-018		FORT MACOMB RD	CHEF MENTEUR HW	AF	08/30/2018	01	01	01	
560-019		FORT MACOMB RD	VERONESE	AF	08/30/2018	01	01	01	
560-020		FORT MACOMB RD	VERONESE	AF	08/30/2018	01	01	01	
560-021		VERONESE	FORT MACOMB RD	AF	08/30/2018	01	01	01	
560-022		VERONESE	FORT MACOMB RD	AF	08/30/2018	01	01	01	
560-023		VERONESE	FORT MACOMB RD	EMB	07/16/2018	01	01	01	
560-024		FORT MACOMB RD	VERONESE	AF	08/30/2018	01	01	01	
560-025		FORT MACOMB RD	BURTON RD	EMB	08/31/2018	01	01	01	
560-026		FORT MACOMB RD	BURTON RD	EMB	08/31/2018	01	01	01	
560-027		BURTON RD	SANTA NICOLO RD	EMB	08/31/2018	01	01	01	
560-028		BURTON RD	SANTA NICOLO RD	EMB	08/31/2018	01	01	01	
560-029		OLD SPANISH TRAIL	ALBA RD	EMB	08/31/2018	01	01	01	
560-030		OLD SPANISH TRAIL	ALBA RD	EMB	08/31/2018	01	01	01	

STRUCT_1	ADDRESS	STREET	CROSS STREET	INSPECTOR	INSP_DATE	C	F	W	REMARKS
560-031		OLD SPANISH TRAIL	ALBA RD	EMB	08/31/2018	01	01	01	
560-032		ALBA RD	LUCRINO RD	EMB	08/31/2018	01	01	01	
560-033		ALBA RD	W ALBA RD	EMB	08/31/2018	01	01	01	
560-034		ALBA RD	E ALBA RD	EMB	08/31/2018	01	01	01	
560-035		E ALBA RD	FRANCESCO RD	EMB	08/31/2018	01	01	01	
560-036		FRANCESCO RD	E ALBA RD	EMB	08/31/2018	01	01	01	
560-037		FRANCESCO RD	E ALBA RD	EMB	08/31/2018	01	01	01	
560-038		FRANCESCO RD	E ALBA RD	EMB	08/31/2018	01	01	01	
560-039		FRANCESCO RD	E ALBA RD	EMB	08/31/2018	01	01	01	
560-040		ALBA RD	E ALBA RD	AF	08/31/2018	01	01	01	
560-041		ALBA RD	E ALBA RD	AF	08/31/2018	01	01	01	
560-042		ALBA RD	E ALBA RD	AF	08/31/2018	01	01	01	
560-043		ALBA RD	E ALBA RD	AF	08/31/2018	01	01	01	
560-044		LUCRINO RD	W ALBA RD	AF	08/31/2018	01	01	01	
560-045		W ALBA RD	LUCRINO RD	AF	08/31/2018	01	01	01	
560-046		W ALBA RD	LUCRINO RD	AF	08/31/2018	01	01	01	
560-047		W ALBA RD	ALBA RD	AF	08/31/2018	01	01	01	
560-048		LUCRINO RD	MURANO RD	AF	08/31/2018	01	01	01	
560-049		MURANO RD	OLD SPANISH TRAIL	AF	08/31/2018	01	01	01	
560-050		OLD SPANISH TRAIL	MURANO RD	AF	08/31/2018	01	01	01	
560-051		OLD SPANISH TRAIL	MURANO RD	AF	08/31/2018	01	01	01	
560-052		OLD SPANISH TRAIL	MURANO RD	AF	08/31/2018	01	01	01	
560-053		MURANO RD	GENOA RD	AF	08/31/2018	01	01	01	
560-054		GENOA RD	MURANO RD	AF	08/31/2018	01	01	01	
560-055		GENOA RD	MURANO RD	EMB	09/05/2018	01	01	01	
560-056		GENOA RD	MURANO RD	EMB	09/05/2018	01	01	01	
560-057		GENOA RD	MURANO RD	EMB	09/05/2018	01	01	01	
560-058		MURANO RD	GENOA RD	EMB	09/05/2018	01	01	01	
560-059		MURANO RD	GENOA RD	EMB	09/05/2018	01	01	01	
560-060		MURANO RD	GENOA RD	EMB	09/05/2018	01	01	01	
560-061		MURANO RD	GENOA RD	EMB	09/03/2018	01	01	01	
560-062		MURANO RD	GENOA RD	EMB	07/16/2018	01	01	01	
560-063		MURANO RD	GENOA RD	EMB	09/05/2018	01	01	01	
561-001		SAN MARCO RD	CHEF MENTEUR HW	EMB	09/05/2018	01	01	01	
561-002		CHEF MENTEUR HW	SAN MARCO RD	EMB	09/05/2018	01	01	01	
561-003		CHEF MENTEUR HW	SAN MARCO RD	EMB	09/05/2018	01	01	01	
561-004		CHEF MENTEUR HW	SAN MARCO RD	EMB	09/21/2018	01	01	01	
561-005		CHEF MENTEUR HW	SAN MARCO RD	EMB	09/05/2018	01	01	01	
561-006		CHEF MENTEUR HW	SAN MARCO RD	EMB	09/05/2018	01	01	01	
561-007		CHEF MENTEUR HW	SAN MARCO RD	EMB	09/03/2018	01	01	01	

STRUCT_1	ADDRESS	STREET	CROSS STREET	INSPECTOR	INSP_DATE	C	F	W	REMARKS
----------	---------	--------	--------------	-----------	-----------	---	---	---	---------

Grand Total			6308						
--------------------	--	--	-------------	--	--	--	--	--	--

Sewer Manholes Inspected in 2018 By SWB and CSES WITH Duplicates

STRUCT_1	ADDRESS	STREET	CROSS STREET	INSPECTOR	INSP_DATE	C	F	W	REMARKS
001-001	9129	NELSON	MISTLETOE	RD	09/25/2018	01	01	01	
001-002	2400	MISTLETOE	S CLAIBORNE AV	R.H.	09/28/2018	01	01	01	
001-003	9207	S CLAIBORNE AV	MONTICELLO AV	RH	01/12/2018	01	01	01	
001-004	9231	NELSON	MONTICELLO AV	RD	09/25/2018	01	01	01	
001-005	2401	MONTICELLO AV	S CLAIBORNE AV	RH	01/11/2018	01	01	01	
001-006	2501	MONTICELLO AV	APPLE	R.H.	09/28/2018	01	01	01	
001-007	9139	APPLE	MISTLETOE	RD	09/25/2018	01	01	01	
001-008	9301	APPLE	CHERRY	RD	09/25/2018	01	01	01	
001-009	9311	APPLE	MONTICELLO AV	R.H.	10/01/2018	01	01	01	
001-010	2621	CHERRY	BELFAST	R.H.	10/01/2018	01	01	01	
001-011	2632	MISTLETOE	BELFAST	RH	10/01/2018	01	01	01	
001-012	2701	CHERRY	BELFAST	R.H.	09/28/2018	01	01	01	
001-013	9321	BELFAST	MONTICELLO AV	RH	01/09/2018	01	01	01	
001-014	9225	BELFAST	CHERRY	RH	01/09/2018	01	01	01	
001-015	9128	BELFAST	MISTLETOE	RH	01/12/2018	01	01	01	
001-016	2714	MISTLETOE	EARHART BL	R.H.	09/28/2018	01	01	01	
001-017	2711	MONTICELLO AV	BELFAST	R.H.	10/01/2018	01	01	01	
002-001	9201	FIG	MISTLETOE	RD	09/25/2018	01	01	01	
002-002	9224	FIG	CHERRY	R.H.	09/27/2018	01	01	01	
002-003	3100	MISTLETOE	COLAPISSA	RH	10/01/2018	01	01	01	
002-004	3100	MISTLETOE	COLAPISSA	R.H.	09/28/2018	01	01	01	
002-005	2900	MISTLETOE	PRITCHARD PL	RD	09/25/2018	01	01	01	
002-006	2800	MISTLETOE	APRICOT	RH	09/25/2018	01	01	01	
002-007	2801	CHERRY	APRICOT	RH	09/27/2018	01	01	01	
002-008	9398	APRICOT	MONTICELLO AV	RH	10/01/2018	01	01	01	
002-009	2799	MONTICELLO AV	APRICOT	R.H.	10/01/2018	01	01	01	
002-010	2801	MONTICELLO AV	APRICOT	RH	09/27/2018	01	01	01	
002-011	2821	MONTICELLO AV	PRITCHARD PL	RH	10/01/2018	01	01	01	
002-012	9298	PRITCHARD PL	CHERRY	RH	09/27/2018	01	01	01	
002-013	9333	PRITCHARD PL	LIVE OAK	RH	10/01/2018	01	01	01	
002-014	2929	CHERRY	FIG	R.H.	09/28/2018	01	01	01	
002-015	9240	COLAPISSA	CHERRY	RH	09/27/2018	01	01	01	
002-016	9336	COLAPISSA	LIVE OAK	R.H.	09/28/2018	01	01	01	
002-017	9433	COLAPISSA	MONTICELLO AV	RH	09/27/2018	01	01	01	
002-018	3198	LIVE OAK	OLEANDER	RH	01/09/2018	01	01	01	
002-019	3002	LIVE OAK	FIG	RH	10/01/2018	01	01	01	

STRUCT_1	ADDRESS	STREET	CROSS STREET	INSPECTOR	INSP_DATE	C	F	W	REMARKS
002-020	3000	CHERRY	FIG	RH	09/27/2018	01	01	01	
002-021	9335	FIG	LIVE OAK	R.H.	09/28/2018	01	01	01	
002-022	9485	FIG	MONTICELLO AV	RH	10/01/2018	01	01	01	
002-023	2900	LIVE OAK	PRITCHARD PL	RH	09/27/2018	01	01	01	
002-024	9139	PRITCHARD PL	MISTLETOE	RH	09/27/2018	01	01	01	
002-025	9213	APRICOT	MISTLETOE	RH	10/01/2018	01	01	01	
003-001	9200	OLIVE	MISTLETOE	RH	08/15/2018	01	01	01	
003-002	9236	OLIVE	CHERRY	RH	10/02/2018	01	01	01	
003-003	3421	CHERRY	AIRLINE HW	RH	08/17/2018	01	01	01	
003-004	9322	OLIVE	AIRLINE HW	R.H.	09/28/2018	01	01	01	
003-005	3498	MISTLETOE	EDINBURGH	RH	08/15/2018	01	01	01	
003-006	3600	MISTLETOE	PALM	RH	10/02/2018	01	01	01	
003-007	3303	MISTLETOE	FORSHEY	RH	08/15/2018	01	01	01	
003-008	3200	MISTLETOE	OLEANDER	RH	10/02/2018	01	01	01	
003-009	9299	OLEANDER	CHERRY	R.H.	09/28/2018	01	01	01	
003-010	9236	FORSHEY	CHERRY	RH	08/15/2018	01	01	01	
003-011	9401	FORSHEY	LIVE OAK	RH	08/15/2018	01	01	01	
003-012	3322	LIVE OAK	AIRLINE HW	R.H.	09/28/2018	01	01	01	
003-014	3200	LIVE OAK	OLEANDER	RH	08/15/2018	01	01	01	
003-015	9437	OLEANDER	LIVINGSTON	RH	08/15/2018	01	01	01	
003-016	3198	LIVE OAK	OLEANDER	R.H.	09/28/2018	01	01	01	
003-017	9438	OLEANDER	LIVINGSTON	RH	08/15/2018	01	01	01	
003-018	3200	CHERRY	OLEANDER	RH	10/02/2018	01	01	01	
003-019	3135	CHERRY	OLEANDER	RH	08/08/2018	01	01	01	
003-020	3134	MISTLETOE	OLEANDER	RH	10/02/2018	01	01	01	
003-021	9298	OLEANDER	CHERRY	R.H.	10/01/2018	01	01	01	
003-022	9237	PALM	CHERRY	RH	08/08/2018	01	01	01	
003-023	9401	PALM	LIVE OAK	RH	08/08/2018	01	01	01	
003-024	3500	LIVE OAK	EDINBURGH	R.H.	10/01/2018	01	01	01	
003-025	3503	EDINBURGH	LIVINGSTON	RH	10/02/2018	01	01	01	
003-026	3522	LIVINGSTON	PALM	RH	08/08/2018	01	01	01	
003-027	3402	LIVINGSTON	OLIVE	RH	08/08/2018	01	01	01	
003-028	9501	OLIVE	CAMPHOR	R.H.	10/01/2018	01	01	01	
003-029	9501	OLIVE	CAMPHOR	RH	10/02/2018	01	01	01	
003-030	3424	CAMPHOR	OLIVE	RH	08/08/2018	01	01	01	
003-031	3598	CAMPHOR	PALM	R.H.	10/01/2018	01	01	01	
003-032	9503	PALM	LIVINGSTON	RH	08/08/2018	01	01	01	
003-033	9537	PALM	CAMPHOR	RH	08/08/2018	01	01	01	
003-034	9524	PALM	CECIL	RH	08/08/2018	01	01	01	

STRUCT_1	ADDRESS	STREET	CROSS STREET	INSPECTOR	INSP_DATE	C	F	W	REMARKS
003-035	9618	PALM	MONTICELLO AV	RH	10/02/2018	01	01	01	
003-036	3520	MONTICELLO AV	PALM	RH	10/02/2018	01	01	01	
003-037	3511	CECIL	MONTICELLO AV	RH	08/08/2018	01	01	01	
003-038	3405	CECIL	OLIVE	R.H.	10/01/2018	01	01	01	
003-039	9200	FORSHEY	MISTLETOE	R.H.	09/28/2018	01	01	01	
004-001	9339	STROELITZ	LIVE OAK	RH	01/09/2018	01	01	01	
004-002	9318	STROELITZ	CHERRY	RH	01/12/2018	01	01	01	
004-003	9338	PALMETTO	LIVE OAK	RH	01/09/2018	01	01	01	
004-004	9434	PALMETTO	LIVINGSTON	RH	01/09/2018	01	01	01	
004-005	9304	PALMETTO	CHERRY	RH	01/09/2018	01	01	01	
004-006	9433	STROELITZ	LIVINGSTON	RH	01/12/2018	01	01	01	
004-007	9534	STROELITZ	PALMETTO	RH	01/09/2018	01	01	01	
004-008	9572	STROELITZ	PALMETTO	RH	01/12/2018	01	01	01	
004-009	9502	PALMETTO	LIVINGSTON	RH	01/09/2018	01	01	01	
004-010	9542	PALMETTO	LIVINGSTON	RH	01/09/2018	01	01	01	
004-011	9548	PALMETTO	STROELITZ	RH	01/11/2018	01	01	01	
004-013	3622	CHERRY	STROELITZ	RH	01/12/2018	01	01	01	
004-014	3700 BLK	CHERRY	PALMETTO	RH	01/09/2018	01	01	01	
004-015	9204	STROELITZ	MISTLETOE	RH	01/12/2018	01	01	01	
004-016	9221	STROELITZ	CHERRY	RH	01/12/2018	01	01	01	
004-017	3720	MISTLETOE	PALMETTO	RH	01/09/2018	01	01	01	
004-018	9124	PALMETTO	MISTLETOE	RH	01/12/2018	01	01	01	
004-020	3624	CECIL	PALMETTO	RH	01/09/2018	01	01	01	
004-021	9134	PEACH	MISTLETOE	RH	01/09/2018	01	01	01	
004-022	9200 BLK	PEACH	MISTLETOE	RH	01/09/2018	01	01	01	
004-023	9300 BLK	PEACH	MISTLETOE	RH	01/12/2018	01	01	01	
004-024	3836	MISTLETOE	DIXON	RH	01/10/2018	01	01	01	
004-025	9131	PALMETTO	MISTLETOE	RH	01/12/2018	01	01	01	
004-026	9301	PALMETTO	CHERRY	RH	01/10/2018	01	01	01	
004-027	3800 BLK	CHERRY	DIXON	RH	01/12/2018	01	01	01	
004-028	9400 BLK	PALMETTO	LIVE OAK	RH	01/10/2018	01	01	01	
004-029	9500 BLK	PALMETTO	LIVINGSTON	RH	01/10/2018	01	01	01	
004-030	9500 BLK	PALMETTO	GARDEN LN	RH	01/10/2018	01	01	01	
004-031	9500 BLK	NORTHLINE	GARDEN LN	RH	01/10/2018	01	01	01	
004-032	9141	DIXON	MISTLETOE	RH	01/10/2018	01	01	01	
004-033	3629	LIVINGSTON	STROELITZ	RH	01/11/2018	01	01	01	
004-034	9600 BLK	PALMETTO	MONTICELLO AV	RH	01/11/2018	01	01	01	
004-035	9600 BLK	PALMETTO	MONTICELLO AV	RH	01/11/2018	01	01	01	
004-036	3600 BLK	PALMETTO	MONTICELLO AV	RH	01/11/2018	01	01	01	

STRUCT_1	ADDRESS	STREET	CROSS STREET	INSPECTOR	INSP_DATE	C	F	W	REMARKS
004-037	3600	PALMETTO	MONTICELLO AV	RH	01/11/2018	01	01	01	
006-002	11	GARDEN LN	PALMETTO	RH	01/10/2018	01	01	01	
006-003	8	GARDEN LN	METAIRIE RD	RH	01/10/2018	01	01	01	
006-004	6	GARDEN LN	METAIRIE RD	RH	01/10/2018	01	01	01	
006-009	17	BAMBOO RD	NORTHLINE	RH	01/10/2018	01	01	01	
006-010	11	BAMBOO RD	NORTHLINE	RH	01/10/2018	01	01	01	
006-011	9	BAMBOO RD	NORTHLINE	RH	01/10/2018	01	01	01	
006-012	5	BAMBOO RD	METAIRIE RD	RH	01/10/2018	01	01	01	
006-013	5	BAMBOO RD	METAIRIE RD	RH	01/10/2018	01	01	01	
006-014	3	BAMBOO RD	METAIRIE RD	RH	01/10/2018	01	01	01	
006-015	28	MARYLAND DR	METAIRIE RD	RH	01/10/2018	01	01	01	
006-016	14	MARYLAND DR	METAIRIE RD	RH	01/10/2018	01	01	01	
006-017	2	MARYLAND DR	METAIRIE RD	RH	09/27/2018	01	01	01	
006-018	818	MARYLAND DR	MARYLAND DR	RH	01/11/2018	01	01	01	
006-019	816	METAIRIE RD	MARYLAND DR	RH	01/11/2018	01	01	01	
006-020	818	METAIRIE RD	MARYLAND DR	RH	01/11/2018	01	01	01	
006-025	102	FAIRWAY DR	METAIRIE RD	RH	01/11/2018	01	01	01	
006-026	700 BLK	METAIRIE RD	BELLAIRE DR	RH	01/11/2018	01	01	01	
006-027	200	BELLAIRE DR	NATALIE LN	RH	01/11/2018	01	01	01	
006-028	158	BELLAIRE DR	NATALIE LN	RH	01/11/2018	01	01	01	
006-029	100	BELLAIRE DR	METAIRIE RD	JC	07/03/2018	01	04	01	
007-001	130 BLK	MARYLAND DR	HEDWIGE LN	RH	09/27/2018	01	01	01	
007-002	131	MARYLAND DR	HEDWIGE LN	RH	09/27/2018	01	01	01	
007-003	131	MARYLAND DR	HEDWIGE LN	RH	09/27/2018	01	01	01	
007-004	131	MARYLAND DR	HEDWIGE LN	JC	07/31/2018	01	04	01	
007-005	131	MARYLAND DR	HEDWIGE LN	JC	07/31/2018	01	04	01	
007-006	131	MARYLAND DR	HEDWIGE LN	JC	08/01/2018	01	04	01	
007-007	107	MARYLAND DR	HEDWIGE LN	JC	08/01/2018	01	04	01	
007-008	79	MARYLAND DR	HEDWIGE LN	JC	08/01/2018	01	04	01	
007-009	49	MARYLAND DR	HEDWIGE LN	JC	08/01/2018	01	04	01	
007-010	438	BELLAIRE DR	HEDWIGE LN	JC	08/01/2018	01	04	01	
007-011	415	BELLAIRE DR	HEDWIGE LN	JC	08/01/2018	01	04	01	
007-012	415	BELLAIRE DR	HEDWIGE LN	JC	08/01/2018	01	04	01	
007-013	393	BELLAIRE DR	HEDWIGE LN	JC	08/01/2018	01	04	01	
007-014	345	BELLAIRE DR	ETHEL LN	JC	08/01/2018	01	04	01	
007-015	300	BELLAIRE DR	ETHEL LN	JC	08/01/2018	01	04	01	
007-016	251	BELLAIRE DR	ETHEL LN	JC	08/01/2018	01	04	01	
007-017	475	BELLAIRE DR	MARGUERITE	JC	08/01/2018	01	04	01	
007-018	470	FAIRWAY DR	MARGUERITE	JC	08/01/2018	01	04	01	

STRUCT_1	ADDRESS	STREET	CROSS STREET	INSPECTOR	INSP_DATE	C	F	W	REMARKS
007-027	440	FAIRWAY DR	MARGUERITE	JC	08/01/2018	01	04	01	
007-036	356	FAIRWAY DR	HEDWIGE LN	JC	08/01/2018	01	04	01	
008-001	201	COUNTRY CLUB DR	CHERLYN DR	JC	08/01/2018	01	04	01	
008-002	201	COUNTRY CLUB DR	CHERLYN DR	JC	08/01/2018	01	04	01	
008-003	182	COUNTRY CLUB DR	CHERLYN DR	JC	08/01/2018	01	04	01	
008-004	5501	CHERLYN DR	COUNTRY CLUB DR	JC	08/02/2018	01	04	01	
008-005	159	COUNTRY CLUB DR	CHERLYN DR	JC	08/02/2018	01	04	01	
008-006	142	COUNTRY CLUB DR	CHERLYN DR	JC	08/02/2018	01	04	01	
008-007	100	COUNTRY CLUB DR	ACADEMY DR	JC	08/06/2018	01	04	01	
008-008	201	COUNTRY CLUB DR	CHERLYN DR	JC	08/02/2018	01	04	01	
008-009	5501	MARCIA AV	COUNTRY CLUB DR	JC	08/02/2018	01	04	01	
008-010	5501	MARCIA AV	COUNTRY CLUB DR	JC	08/02/2018	01	04	01	
008-011	401	COUNTRY CLUB DR	BELLAIRE DR	JC	08/06/2018	01	04	01	
008-012	432	COUNTRY CLUB DR	BELLAIRE DR	JC	08/02/2018	01	04	01	
008-013	5500 BLK	BELLAIRE DR	COUNTRY CLUB DR	JC	08/02/2018	01	04	01	
008-014	5425	BELLAIRE DR	MARCIA AV	JC	08/02/2018	01	04	01	
008-015	5328	BELLAIRE DR	MARCIA AV	JC	08/06/2018	01	04	01	
008-016	5301	BELLAIRE DR	MARCIA AV	JC	08/06/2018	01	04	01	
008-017	5439	MARCIA AV	DAYNA CT	JC	08/02/2018	01	04	01	
008-018	5524	DAYNA CT	MARCIA AV	JC	08/02/2018	01	04	01	
008-019	5512	DAYNA CT	MARCIA AV	JC	08/06/2018	01	04	01	
008-020	5468	DAYNA CT	MARCIA AV	JC	08/02/2018	01	04	01	
008-021	5401	MARCIA AV	DAYNA CT	JC	08/02/2018	01	04	01	
008-022	5458	DAYNA CT	MARCIA AV	JC	08/06/2018	01	04	01	
008-023	5331	MARCIA AV	DAYNA CT	JC	08/02/2018	01	04	01	
008-024	5325	MARCIA AV	DAYNA CT	JC	08/02/2018	01	04	01	
008-025	5259	MARCIA AV	BELLAIRE DR	JC	08/02/2018	01	04	01	
008-026	5228	MARCIA AV	BELLAIRE DR	JC	08/06/2018	01	04	01	
008-027	5200	MARCIA AV	BELLAIRE DR	JC	08/02/2018	01	04	01	
008-028	5239	MARCIA AV	BELLAIRE DR	JC	08/06/2018	01	04	01	
008-029	5239	MARCIA AV	BELLAIRE DR	JC	08/02/2018	01	04	01	
009-001	5535	MARCIA AV	JACQUELYN CT	JC	08/02/2018	01	04	01	
009-002	5550	JACQUELYN CT	MARCIA AV	JC	08/02/2018	01	04	01	
009-002	5550	JACQUELYN CT	MARCIA AV	RH	08/18/2018	01	01	01	
009-003	5554	JACQUELYN CT	MARCIA AV	JC	08/06/2018	01	04	01	
009-003	5554	JACQUELYN CT	MARCIA AV	RH	08/19/2018	01	01	01	
009-004	5574	JACQUELYN CT	MARCIA AV	JC	08/02/2018	01	04	01	
009-004	5574	JACQUELYN CT	MARCIA AV	RH	08/18/2018	01	01	01	
009-005	5575	MARCIA AV	JACQUELYN CT	JC	08/06/2018	01	04	01	

STRUCT_1	ADDRESS	STREET	CROSS STREET	INSPECTOR	INSP_DATE	C	F	W	REMARKS
009-005	5575	MARCIA AV	JACQUELYN CT	RH	08/19/2018	01	01	01	
009-006	5578	JACQUELYN CT	MARCIA AV	JC	08/02/2018	01	04	01	
009-006	5578	JACQUELYN CT	MARCIA AV	RH	08/18/2018	01	01	01	
009-007	5631	MARCIA AV	EVELYN CT	JC	08/02/2018	01	04	01	
009-007	5631	MARCIA AV	EVELYN CT	RH	08/18/2018	01	01	01	
009-008	5642	EVELYN CT	MARCIA AV	JC	08/06/2018	01	01	01	
009-008	5642	EVELYN CT	MARCIA AV	RH	08/19/2018	01	01	01	
009-009	5646	EVELYN CT	MARCIA AV	JC	08/02/2018	01	04	01	
009-009	5646	EVELYN CT	MARCIA AV	RH	08/18/2018	01	01	01	
009-010	5670	EVELYN CT	MARCIA AV	JC	08/06/2018	01	04	01	
009-010	5670	EVELYN CT	MARCIA AV	RH	08/19/2018	01	01	01	
009-011	5667	MARCIA AV	EVELYN CT	L.S.	02/20/2018	01	01	01	
009-011	5667	MARCIA AV	EVELYN CT	RH	08/18/2018	01	01	01	
009-012	5674	EVELYN CT	MARCIA AV	L.S.	02/20/2018	01	01	01	
009-012	5674	EVELYN CT	MARCIA AV	RH	08/18/2018	01	01	01	
009-013	5677	MARCIA AV	ACADEMY DR	RD	02/28/2018	01	01	01	
009-013	5677	MARCIA AV	ACADEMY DR	RH	08/19/2018	01	01	01	
009-014	5543	CHERLYN DR	COUNTRY CLUB DR	L.S.	02/20/2018	01	01	01	
009-014	5543	CHERLYN DR	COUNTRY CLUB DR	RH	08/18/2018	01	01	01	
009-015	5619	CHERLYN DR	ACADEMY DR	L.S.	02/20/2018	01	01	01	
009-015	5619	CHERLYN DR	ACADEMY DR	RH	08/18/2018	01	01	01	
009-016	5651	CHERLYN DR	ACADEMY DR	RD	02/28/2018	01	01	01	
009-016	5651	CHERLYN DR	ACADEMY DR	RH	08/19/2018	01	01	01	
009-017	5679	BELLAIRE DR	ACADEMY DR	L.S.	02/20/2018	01	01	01	
009-017	5679	BELLAIRE DR	ACADEMY DR	RH	08/18/2018	01	01	01	
009-018	5629	BELLAIRE DR	ACADEMY DR	RD	03/01/2018	01	01	01	
009-018	5629	BELLAIRE DR	ACADEMY DR	RH	08/19/2018	01	01	01	
009-019	5567	BELLAIRE DR	COUNTRY CLUB DR	L.S.	02/20/2018	01	01	01	
009-019	5567	BELLAIRE DR	COUNTRY CLUB DR	RH	08/18/2018	01	01	01	
009-020	5700 BLK	BELLAIRE DR	ACADEMY DR	RD	02/28/2018	01	01	01	
009-020	5700 BLK	BELLAIRE DR	ACADEMY DR	RH	08/19/2018	01	01	01	
009-021	5700 BLK	BELLAIRE DR	ACADEMY DR	RD	02/28/2018	01	01	01	
009-021	5700 BLK	BELLAIRE DR	ACADEMY DR	RH	08/19/2018	01	01	01	
009-022	5700 BLK	BELLAIRE DR	ACADEMY DR	RD	02/28/2018	01	01	01	
009-022	5700 BLK	BELLAIRE DR	ACADEMY DR	RH	08/19/2018	01	01	01	
010-001	5900 BLK	FLEUR DE LIS DR	W HARNEY	RD	03/01/2018	01	01	01	
010-001	5900 BLK	FLEUR DE LIS DR	W HARNEY	RH	08/19/2018	01	01	01	
010-002	5900 BLK	FLEUR DE LIS DR	LESLIE LN	L.S.	02/20/2018	01	01	01	
010-003	5900 BLK	FLEUR DE LIS DR	LESLIE LN	RD	03/01/2018	01	01	01	

STRUCT_1	ADDRESS	STREET	CROSS STREET	INSPECTOR	INSP_DATE	C	F	W	REMARKS
010-004	5896	FLEUR DE LIS DR	SHARON DR	L.S.	02/20/2018	01	01	01	
010-005	335	SHARON DR	MARCIA AV	L.S.	02/20/2018	01	01	01	
010-006	367	SHARON DR	SYLVIA DR	RD	03/01/2018	01	01	01	
010-007	440	SHARON DR	BELLAIRE DR	RD	02/24/2018	01	01	01	
010-008	5854	MARCIA AV	SHARON DR	RD	03/01/2018	01	01	01	
010-009	5800	MARCIA AV	W KENILWORTH	RD	02/24/2018	01	01	01	
010-010	5852	SYLVIA DR	SHARON DR	RD	02/24/2018	01	01	01	
010-011	5800	SYLVIA DR	W KENILWORTH	RD	02/24/2018	01	01	01	
010-012	5844	FLEUR DE LIS DR	W BROOKS	RD	02/24/2018	01	01	01	
010-013	5800	FLEUR DE LIS DR	W KENILWORTH	RD	02/24/2018	01	01	01	
010-014	340	W KENILWORTH	MARCIA AV	RD	02/24/2018	01	01	01	
010-015	438	W KENILWORTH	BELLAIRE DR	R.H.	10/01/2018	01	01	01	
010-016	360	LESLIE LN	FLEUR DE LIS DR	RD	02/24/2018	01	01	01	
010-017	5874	BELLAIRE DR	LESLIE LN	RD	02/24/2018	01	01	01	
010-017	5874	BELLAIRE DR	LESLIE LN	RH	08/18/2018	01	01	01	
010-018	5858	BELLAIRE DR	SHARON DR	RD	03/01/2018	01	01	01	
010-019	5800	BELLAIRE DR	W KENILWORTH	RD	02/25/2018	01	01	01	
010-020	5752	BELLAIRE DR	W KENILWORTH	RD	02/25/2018	01	01	01	
010-021	5752	BELLAIRE DR	N FRONTAGE RD	RD	03/01/2018	01	01	01	
010-021	5752	BELLAIRE DR	N FRONTAGE RD	RH	08/19/2018	01	01	01	
010-022	125	W HARNEY	FLEUR DE LIS DR	RD	02/25/2018	01	01	01	
010-022	125	W HARNEY	FLEUR DE LIS DR	RH	08/18/2018	01	01	01	
010-023	5876	FLEUR DE LIS DR	SHARON DR	RD	03/01/2018	01	01	01	
010-024	100 BLK	W HARNEY	VETERANS	RD	02/25/2018	01	01	01	
010-026	116	SHARON DR	VETERANS	RD	02/25/2018	01	01	01	
010-026	116	SHARON DR	VETERANS	RH	08/18/2018	01	01	01	
010-027	102	SHARON DR	VETERANS	RD	02/25/2018	01	01	01	
010-027	102	SHARON DR	VETERANS	RH	08/18/2018	01	01	01	
010-028	100 BLK	SHARON DR	VETERANS	RD	02/25/2018	01	01	01	
010-029	118	VETERANS	SHARON DR	RD	03/01/2018	01	01	01	
010-029	118	VETERANS	SHARON DR	RH	08/19/2018	01	01	01	
010-030	5827	FLEUR DE LIS DR	W BROOKS	RD	02/25/2018	01	01	01	
010-031	200	W BROOKS	FLEUR DE LIS DR	RD	03/01/2018	01	01	01	
010-032	107	W BROOKS	VETERANS	RD	02/25/2018	01	01	01	
010-033	5801	FLEUR DE LIS DR	W KENILWORTH	RD	02/25/2018	01	01	01	
010-033	5801	FLEUR DE LIS DR	W KENILWORTH	RH	08/18/2018	01	01	01	
010-034	228	W KENILWORTH	FLEUR DE LIS DR	RD	03/01/2018	01	01	01	
010-036	5700 BLK	BELLAIRE DR	N FRONTAGE RD	RD	02/28/2018	01	01	01	
010-036	5700 BLK	BELLAIRE DR	N FRONTAGE RD	RH	08/19/2018	01	01	01	

STRUCT_1	ADDRESS	STREET	CROSS STREET	INSPECTOR	INSP_DATE	C	F	W	REMARKS
010-037	5700 BLK	BELLAIRE DR	ACADEMY DR	RD	02/28/2018	01	01	01	
010-037	5700 BLK	BELLAIRE DR	ACADEMY DR	RH	08/19/2018	01	01	01	
010-038	5700 BLK	BELLAIRE DR	ACADEMY DR	RD	02/28/2018	01	01	01	
010-038	5700 BLK	BELLAIRE DR	ACADEMY DR	RH	08/19/2018	01	01	01	
010-039	5700 BLK	BELLAIRE DR	ACADEMY DR	RD	03/01/2018	01	01	01	
010-039	5700 BLK	BELLAIRE DR	ACADEMY DR	RH	08/19/2018	01	01	01	
010-040	5901	BELLAIRE DR	LESLIE LN	RD	03/01/2018	01	01	01	
010-041	360	LESLIE LN	BELLAIRE DR	RD	03/01/2018	01	01	01	
010-042	300	BELLAIRE DR	FLEUR DE LIS DR	RH	03/05/2018	01	01	01	
011-001	6000	FLEUR DE LIS DR	10TH	RD	03/01/2018	01	01	01	
011-002	349	10TH	FLEUR DE LIS DR	RD	02/25/2018	01	01	01	
011-003	400 BLK	10TH	BELLAIRE DR	RD	02/25/2018	01	01	01	
011-004	6000 BLK	FLEUR DE LIS DR	12TH	RH	03/05/2018	01	01	01	
011-005	350	12TH	BELLAIRE DR	RD	02/25/2018	01	01	01	
011-006	449	12TH	BELLAIRE DR	RH	03/05/2018	01	01	01	
011-007	6002	BELLAIRE DR	10TH	RD	02/25/2018	01	01	01	
011-008	6066	BELLAIRE DR	14TH	RD	02/25/2018	01	01	01	
011-009	6124	BELLAIRE DR	16TH	RD	02/25/2018	01	01	01	
011-010	242	12TH	FLEUR DE LIS DR	RD	02/25/2018	01	01	01	
011-011	154	12TH	FLEUR DE LIS DR	RH	03/05/2018	01	01	01	
011-012	6040	PONTCHARTRAIN BL	12TH	RD	02/25/2018	01	01	01	
011-014	6048	PONTCHARTRAIN BL	14TH	RH	03/05/2018	01	01	01	
011-014	6048	PONTCHARTRAIN BL	14TH	RH	08/19/2018	01	01	01	
011-015	6054	FLEUR DE LIS DR	14TH	RD	02/25/2018	01	01	01	
011-016	410	14TH	FLEUR DE LIS DR	RD	02/25/2018	01	01	01	
011-017	400 BLK	14TH	BELLAIRE DR	RH	03/05/2018	01	01	01	
011-018	6138	FLEUR DE LIS DR	16TH	RD	02/25/2018	01	01	01	
011-018	6138	FLEUR DE LIS DR	16TH	RH	08/18/2018	01	01	01	
011-019	402	16TH	FLEUR DE LIS DR	RD	02/25/2018	01	01	01	
011-019	402	16TH	FLEUR DE LIS DR	RH	08/18/2018	01	01	01	
011-020	400 BLK	16TH	BELLAIRE DR	RH	03/05/2018	01	01	01	
011-021	6154	FLEUR DE LIS DR	18TH	RD	02/25/2018	01	01	01	
011-022	407	18TH	BELLAIRE DR	RH	03/05/2018	01	01	01	
011-023	6172	BELLAIRE DR	18TH	RD	02/25/2018	01	01	01	
011-024	6135	BELLAIRE DR	16TH	RH	03/05/2018	01	01	01	
011-025	6214	BELLAIRE DR	20TH	RD	02/28/2018	01	01	01	
011-026	6222	FLEUR DE LIS DR	20TH	JC	02/23/2018	01	04	01	
011-026	6222	FLEUR DE LIS DR	20TH	RH	08/18/2018	01	01	01	
011-027	342	20TH	FLEUR DE LIS DR	JC	02/28/2018	01	04	01	

STRUCT_1	ADDRESS	STREET	CROSS STREET	INSPECTOR	INSP_DATE	C	F	W	REMARKS
011-028	400 BLK	20TH	BELLAIRE DR	JC	03/01/2018	01	04	01	
011-029	6000 BLK	FLEUR DE LIS DR	10TH	JC	02/23/2018	01	04	01	
011-030	241	10TH	FLEUR DE LIS DR	JC	02/28/2018	01	04	01	
011-031	157	10TH	FLEUR DE LIS DR	JC	02/23/2018	01	04	01	
011-031	157	10TH	FLEUR DE LIS DR	RH	08/18/2018	01	01	01	
011-032	111	10TH	PONTCHARTRAIN BL	JC	03/01/2018	01	04	01	
011-033	6121	FLEUR DE LIS DR	14TH	JC	02/23/2018	01	04	01	
011-034	152	14TH	FLEUR DE LIS DR	JC	02/23/2018	01	04	01	
011-035	100 BLK	14TH	PONTCHARTRAIN BL	JC	03/01/2018	01	04	01	
011-035	100 BLK	14TH	PONTCHARTRAIN BL	RH	08/19/2018	01	01	01	
011-036	6125	FLEUR DE LIS DR	16TH	JC	02/23/2018	01	04	01	
011-037	206	16TH	FLEUR DE LIS DR	JC	03/01/2018	01	04	01	
011-038	103	16TH	PONTCHARTRAIN BL	JC	02/23/2018	01	04	01	
011-039	6165	FLEUR DE LIS DR	18TH	JC	02/23/2018	01	04	01	
011-040	156	18TH	FLEUR DE LIS DR	JC	03/01/2018	01	04	01	
011-041	6156	PONTCHARTRAIN BL	18TH	JC	02/23/2018	01	04	01	
011-042	6140	PONTCHARTRAIN BL	16TH	JC	03/01/2018	01	04	01	
011-043	6184	PONTCHARTRAIN BL	20TH	JC	02/23/2018	01	04	01	
011-043	6184	PONTCHARTRAIN BL	20TH	RH	08/18/2018	01	01	01	
011-044	256	20TH	FLEUR DE LIS DR	JC	02/23/2018	01	04	01	
011-045	220	20TH	FLEUR DE LIS DR	JC	03/01/2018	01	04	01	
011-046	100 BLK	20TH	PONTCHARTRAIN BL	JC	02/23/2018	01	04	01	
011-047	242	12TH	FLEUR DE LIS DR	JC	02/28/2018	01	04	01	
011-048	6110	PONTCHARTRAIN BL	14TH	JC	03/01/2018	01	04	01	
012-001	6200 BLK	FLEUR DE LIS DR	22ND	JC	02/23/2018	01	04	01	
012-002	342	22ND	FLEUR DE LIS DR	JC	02/23/2018	01	04	01	
012-003	400 BLK	22ND	BELLAIRE DR	JC	03/01/2018	01	04	01	
012-004	6262	FLEUR DE LIS DR	W HARRISON AV	JC	02/23/2018	01	04	01	
012-005	339	W HARRISON AV	FLEUR DE LIS DR	JC	03/01/2018	01	04	01	
012-005	339	W HARRISON AV	FLEUR DE LIS DR	RH	08/19/2018	01	01	01	
012-006	429	W HARRISON AV	BELLAIRE DR	JC	02/23/2018	01	04	01	
012-007	6300 BLK	FLEUR DE LIS DR	26TH	JC	03/01/2018	01	04	01	
012-008	400	26TH	BELLAIRE DR	JC	02/23/2018	01	04	01	
012-009	6344	BELLAIRE DR	26TH	JC	02/23/2018	01	04	01	
012-010	6301	BELLAIRE DR	W HARRISON AV	JC	03/01/2018	01	04	01	
012-011	6233	BELLAIRE DR	22ND	JC	02/26/2018	01	04	01	
012-012	6372	BELLAIRE DR	28TH	JC	03/01/2018	01	04	01	
012-013	6416	BELLAIRE DR	32ND	JC	02/26/2018	01	04	01	
012-014	301	28TH	FLEUR DE LIS DR	JC	02/26/2018	01	04	01	

STRUCT_1	ADDRESS	STREET	CROSS STREET	INSPECTOR	INSP_DATE	C	F	W	REMARKS
012-015	401	28TH	FLEUR DE LIS DR	JC	03/01/2018	01	04	01	
012-016	400 BLK	28TH	BELLAIRE DR	JC	02/26/2018	01	04	01	
012-017	301	30TH	FLEUR DE LIS DR	JC	03/01/2018	01	04	01	
012-018	400	30TH	FLEUR DE LIS DR	JC	02/26/2018	01	04	01	
012-019	400 BLK	30TH	BELLAIRE DR	JC	02/26/2018	01	04	01	
012-020	6223	FLEUR DE LIS DR	22ND	JC	03/02/2018	01	04	01	
012-021	144	22ND	FLEUR DE LIS DR	JC	02/26/2018	01	04	01	
012-022	6234	PONTCHARTRAIN BL	22ND	JC	03/02/2018	01	04	01	
012-023	6252	PONTCHARTRAIN BL	W HARRISON AV	JC	02/26/2018	01	04	01	
012-024	6200	PONTCHARTRAIN BL	20TH	JC	03/02/2018	01	04	01	
012-024	6200	PONTCHARTRAIN BL	20TH	RH	08/19/2018	01	01	01	
012-025	247	W HARRISON AV	FLEUR DE LIS DR	JC	02/26/2018	01	04	01	
012-026	202	W HARRISON AV	FLEUR DE LIS DR	JC	02/26/2018	01	04	01	
012-027	100 BLK	W HARRISON AV	PONTCHARTRAIN BL	JC	03/05/2018	01	04	01	
012-028	6301	FLEUR DE LIS DR	26TH	JC	02/26/2018	01	04	01	
012-029	201	26TH	FLEUR DE LIS DR	JC	03/05/2018	01	04	01	
012-030	6330	PONTCHARTRAIN BL	26TH	JC	02/26/2018	01	04	01	
012-031	6355	FLEUR DE LIS DR	28TH	JC	02/26/2018	01	04	01	
012-032	156	28TH	FLEUR DE LIS DR	JC	03/05/2018	01	04	01	
012-033	101	28TH	PONTCHARTRAIN BL	JC	02/26/2018	01	04	01	
012-034	189	30TH	FLEUR DE LIS DR	JC	03/05/2018	01	04	01	
012-035	150	30TH	FLEUR DE LIS DR	JC	02/26/2018	01	04	01	
012-036	6400	PONTCHARTRAIN BL	30TH	JC	02/27/2018	01	04	01	
012-037	6410	PONTCHARTRAIN BL	32ND	JC	03/05/2018	01	04	01	
012-038	6417	FLEUR DE LIS DR	32ND	JC	02/27/2018	01	04	01	
012-038	6417	FLEUR DE LIS DR	32ND	RH	08/18/2018	01	01	01	
012-039	167	32ND	AVENUE B	JC	03/05/2018	01	04	01	
012-039	167	32ND	AVENUE B	RH	08/19/2018	01	01	01	
012-040	6400	CENTER	32ND	JC	02/27/2018	01	04	01	
012-040	6400	CENTER	32ND	RH	08/18/2018	01	01	01	
012-041	400 BLK	32ND	BELLAIRE DR	JC	02/27/2018	01	04	01	
012-041	400 BLK	32ND	BELLAIRE DR	RH	08/18/2018	01	01	01	
012-042	301	32ND	FLEUR DE LIS DR	JC	02/27/2018	01	04	01	
012-042	301	32ND	FLEUR DE LIS DR	RH	08/18/2018	01	01	01	
012-043	6229	BELLAIRE DR	22ND	JC	03/05/2018	01	04	01	
012-044	6304	PONTCHARTRAIN BL	W HARRISON AV	JC	02/27/2018	01	04	01	
012-045	6354	PONTCHARTRAIN BL	28TH	JC	03/05/2018	01	04	01	
013-002	400	37TH	CENTER	JC	02/27/2018	01	04	01	
013-002	400	37TH	CENTER	RH	08/18/2018	01	01	01	

STRUCT_1	ADDRESS	STREET	CROSS STREET	INSPECTOR	INSP_DATE	C	F	W	REMARKS
013-003	6636	BELLAIRE DR	37TH	JC	03/05/2018	01	04	01	
013-003	6636	BELLAIRE DR	37TH	RH	08/19/2018	01	01	01	
013-004	6601	BELLAIRE DR	36TH	JC	02/27/2018	01	04	01	
013-004	6601	BELLAIRE DR	36TH	RH	08/18/2018	01	01	01	
013-005	6652	FLEUR DE LIS DR	37TH	JC	03/05/2018	01	04	01	
013-005	6652	FLEUR DE LIS DR	37TH	RH	08/19/2018	01	01	01	
013-006	6643	FLEUR DE LIS DR	37TH	JC	02/27/2018	01	04	01	
013-006	6643	FLEUR DE LIS DR	37TH	RH	08/19/2018	01	01	01	
013-007	6636	CENTER	SEATTLE	JC	02/27/2018	01	04	01	
013-007	6636	CENTER	SEATTLE	RH	08/19/2018	01	01	01	
013-008	400 BLK	SEATTLE	BELLAIRE DR	JC	03/05/2018	01	04	01	
013-008	400 BLK	SEATTLE	BELLAIRE DR	RH	08/19/2018	01	01	01	
013-009	301	SEATTLE	FLEUR DE LIS DR	JC	02/27/2018	01	04	01	
013-009	301	SEATTLE	FLEUR DE LIS DR	RH	08/19/2018	01	01	01	
013-010	6600	FLEUR DE LIS DR	36TH	JC	03/05/2018	01	04	01	
013-010	6600	FLEUR DE LIS DR	36TH	RH	08/19/2018	01	01	01	
013-011	6624	CENTER	SEATTLE	JC	02/27/2018	01	04	01	
013-011	6624	CENTER	SEATTLE	RH	08/19/2018	01	01	01	
013-012	6601	CENTER	36TH	JC	02/27/2018	01	04	01	
013-012	6601	CENTER	36TH	RH	08/19/2018	01	01	01	
013-013	311	36TH	FLEUR DE LIS DR	JC	03/05/2018	01	04	01	
013-013	311	36TH	FLEUR DE LIS DR	RH	08/19/2018	01	01	01	
013-014	430	36TH	BELLAIRE DR	JC	02/27/2018	01	04	01	
013-014	430	36TH	BELLAIRE DR	RH	08/19/2018	01	01	01	
013-015	6554	BELLAIRE DR	35TH	JC	02/27/2018	01	04	01	
013-016	6501	BELLAIRE DR	TACOMA	JC	03/05/2018	01	04	01	
013-017	6552	CENTER	35TH	JC	02/27/2018	01	04	01	
013-018	400 BLK	35TH	BELLAIRE DR	JC	03/05/2018	01	04	01	
013-019	300	35TH	FLEUR DE LIS DR	JC	02/27/2018	01	04	01	
013-020	6534	FLEUR DE LIS DR	34TH	JC	02/27/2018	01	04	01	
013-021	6521	CENTER	34TH	JC	03/05/2018	01	04	01	
013-022	400 BLK	34TH	BELLAIRE DR	JC	02/27/2018	01	04	01	
013-023	300	34TH	FLEUR DE LIS DR	JC	03/05/2018	01	04	01	
013-024	6508	FLEUR DE LIS DR	TACOMA	JC	02/27/2018	01	04	01	
013-025	6500	CENTER	TACOMA	JC	02/27/2018	01	04	01	
013-026	6500	FLEUR DE LIS DR	TACOMA	JC	03/05/2018	01	04	01	
013-027	6458	FLEUR DE LIS DR	TACOMA	JC	02/27/2018	01	04	01	
013-028	6492	BELLAIRE DR	TACOMA	JC	03/05/2018	01	04	01	
013-029	6460	BELLAIRE DR	33RD	JC	02/27/2018	01	04	01	

STRUCT_1	ADDRESS	STREET	CROSS STREET	INSPECTOR	INSP_DATE	C	F	W	REMARKS
013-030	6445	CENTER	33RD	JC	02/27/2018	01	04	01	
013-031	434	33RD	BELLAIRE DR	JC	03/05/2018	01	04	01	
013-032	300	33RD	FLEUR DE LIS DR	JC	02/27/2018	01	04	01	
013-033	6418	FLEUR DE LIS DR	33RD	JC	02/27/2018	01	04	01	
013-034	6601	FLEUR DE LIS DR	36TH	JC	03/05/2018	01	04	01	
013-035	254	36TH	AVENUE B	JC	02/27/2018	01	04	01	
013-036	6634	AVENUE B	38TH	JC	02/28/2018	01	04	01	
013-037	6500 BLK	AVENUE B	PORTLAND	JC	02/28/2018	01	04	01	
013-038	200	36TH	AVENUE A	JC	02/28/2018	01	04	01	
013-039	6642	AVENUE A	38TH	JC	02/28/2018	01	04	01	
013-040	6506	AVENUE A	34TH	JC	03/05/2018	01	04	01	
013-041	106	36TH	PONTCHARTRAIN BL	JC	02/28/2018	01	04	01	
013-042	6632	PONTCHARTRAIN BL	FILMORE AV	JC	03/05/2018	01	04	01	
013-043	6540	PONTCHARTRAIN BL	36TH	JC	02/28/2018	01	04	01	
013-044	6514	PONTCHARTRAIN BL	34TH	JC	02/28/2018	01	04	01	
013-045	6559	FLEUR DE LIS DR	PORTLAND	JC	03/05/2018	01	04	01	
013-046	152	PORTLAND	AVENUE B	JC	02/28/2018	01	04	01	
013-047	6500	AVENUE B	34TH	JC	03/06/2018	01	04	01	
013-048	6500 BLK	FLEUR DE LIS DR	34TH	JC	02/28/2018	01	04	01	
013-049	204	34TH	AVENUE B	JC	02/28/2018	01	04	01	
013-050	6464	AVENUE B	TACOMA	JC	03/06/2018	01	04	01	
013-051	127	34TH	AVENUE A	JC	02/28/2018	01	04	01	
013-052	6442	AVENUE A	34TH	JC	02/28/2018	01	04	01	
013-053	6400	AVENUE A	32ND	JC	03/06/2018	01	04	01	
013-054	100 BLK	34TH	PONTCHARTRAIN BL	JC	02/28/2018	01	04	01	
013-055	6450	PONTCHARTRAIN BL	LANE	JC	03/06/2018	01	04	01	
013-056	6416	PONTCHARTRAIN BL	32ND	JC	02/28/2018	01	04	01	
013-057	6449	FLEUR DE LIS DR	TACOMA	JC	02/28/2018	01	04	01	
013-058	200	TACOMA	AVENUE B	JC	03/06/2018	01	04	01	
013-059	6416	AVENUE B	32ND	JC	03/06/2018	01	04	01	
013-060	6534	AVENUE A	34TH	JC	03/07/2018	01	04	01	
013-061	6400 BLK	AVENUE B	34TH	JC	03/07/2018	01	04	01	
014-001	6700	FLEUR DE LIS DR	38TH	JC	03/06/2018	01	04	01	
014-002	348	38TH	FLEUR DE LIS DR	JC	03/07/2018	01	04	01	
014-003	400 BLK	38TH	BELLAIRE DR	JC	03/06/2018	01	04	01	
014-004	6738	FLEUR DE LIS DR	39TH	JC	03/07/2018	01	04	01	
014-005	400	39TH	FLEUR DE LIS DR	JC	03/06/2018	01	04	01	
014-006	6736	BELLAIRE DR	39TH	JC	03/06/2018	01	04	01	
014-007	6780	BELLAIRE DR	40TH	JC	03/08/2018	01	04	01	

STRUCT_1	ADDRESS	STREET	CROSS STREET	INSPECTOR	INSP_DATE	C	F	W	REMARKS
014-008	6830	BELLAIRE DR	SPENCER AV	JC	03/06/2018	01	04	01	
014-009	6800	FLEUR DE LIS DR	40TH	JC	03/08/2018	01	04	01	
014-010	400	40TH	FLEUR DE LIS DR	JC	03/06/2018	01	04	01	
014-011	456	40TH	BELLAIRE DR	JC	03/06/2018	01	04	01	
014-012	300	SPENCER AV	FLEUR DE LIS DR	JC	03/06/2018	01	04	01	
014-013	412	SPENCER AV	BELLAIRE DR	JC	03/06/2018	01	04	01	
014-014	6900	BELLAIRE DR	SPENCER AV	JC	03/08/2018	01	04	01	
014-015	6932	BELLAIRE DR	STAFFORD PL	JC	03/06/2018	01	04	01	
014-016	6926	FLEUR DE LIS DR	STAFFORD PL	JC	03/06/2018	01	04	01	
014-017	348	STAFFORD PL	BELLAIRE DR	JC	03/08/2018	01	04	01	
014-018	400 BLK	STAFFORD PL	BELLAIRE DR	JC	03/06/2018	01	04	01	
014-019	6901	FLEUR DE LIS DR	SPENCER AV	JC	03/08/2018	01	04	01	
014-020	200	SPENCER AV	FLEUR DE LIS DR	JC	03/06/2018	01	04	01	
014-021	6900	PONTCHARTRAIN BL	SPENCER AV	JC	03/06/2018	01	04	01	
014-022	6928	PONTCHARTRAIN BL	STAFFORD PL	JC	03/08/2018	01	04	01	
014-023	6927	FLEUR DE LIS DR	STAFFORD PL	JC	03/06/2018	01	04	01	
014-024	150	STAFFORD PL	PONTCHARTRAIN BL	JC	03/08/2018	01	04	01	
014-025	6932	PONTCHARTRAIN BL	STAFFORD PL	JC	03/06/2018	01	04	01	
014-026	6661	FLEUR DE LIS DR	38TH	JC	03/06/2018	01	04	01	
014-027	212	38TH	AVENUE B	JC	03/08/2018	01	04	01	
014-028	6701	FLEUR DE LIS DR	39TH	JC	03/06/2018	01	04	01	
014-029	261	40TH	FLEUR DE LIS DR	JC	03/08/2018	01	04	01	
014-030	6819	FLEUR DE LIS DR	SPENCER AV	JC	03/06/2018	01	04	01	
014-031	219	40TH	AVENUE B	JC	03/08/2018	01	04	01	
014-032	6800	PONTCHARTRAIN BL	40TH	JC	03/06/2018	01	04	01	
014-033	6818	PONTCHARTRAIN BL	SPENCER AV	JC	03/08/2018	01	04	01	
014-034	6670	AVENUE B	38TH	JC	03/06/2018	01	04	01	
014-035	6674	AVENUE A	38TH	JC	03/06/2018	01	04	01	
014-036	118	38TH	AVENUE A	JC	03/08/2018	01	04	01	
014-037	6767	AVENUE A	40TH	JC	03/06/2018	01	04	01	
014-038	6672	PONTCHARTRAIN BL	38TH	JC	03/08/2018	01	04	01	
014-039	6708	PONTCHARTRAIN BL	38TH	JC	03/08/2018	01	04	01	
014-040	6734	PONTCHARTRAIN BL	38TH	JC	03/08/2018	01	04	01	
014-041	6774	PONTCHARTRAIN BL	40TH	JC	03/08/2018	01	04	01	
014-042	6694	BELLAIRE DR	38TH	JC	03/08/2018	01	04	01	
014-043	6732	BELLAIRE DR	39TH	JC	03/08/2018	01	04	01	
014-044	6731	AVENUE A	38TH	JC	03/08/2018	01	04	01	
015-001	6958	FLEUR DE LIS DR	HAY PL	JC	03/08/2018	01	04	01	
015-002	338	HAY PL	ROY	JC	03/08/2018	01	04	01	

STRUCT_1	ADDRESS	STREET	CROSS STREET	INSPECTOR	INSP_DATE	C	F	W	REMARKS
015-003	7000 BLK	ROY	HAMMOND HW	JC	03/08/2018	01	04	01	
015-004	430	HAY PL	KENISON	JC	03/08/2018	01	04	01	
015-005	501	HAY PL	BELLAIRE DR	JC	03/08/2018	01	04	01	
015-006	7000 BLK	KENISON	HAMMOND HW	JC	03/08/2018	01	04	01	
015-007	7000 BLK	FLEUR DE LIS DR	HAMMOND HW	JC	03/08/2018	01	04	01	
015-008	500	HAMMOND HW	ROY	JC	03/08/2018	01	04	01	
015-009	516	HAMMOND HW	KENISON	JC	03/08/2018	01	04	01	
015-010	7000 BLK	FLEUR DE LIS DR	HAMMOND HW	JC	03/08/2018	01	04	01	
015-011	501	HAMMOND HW	ROY	JC	03/08/2018	01	04	01	
015-012	600 BLK	HAMMOND HW	KENISON	JC	03/08/2018	01	04	01	
015-013	600 BLK	HAMMOND HW	BELLAIRE DR	JC	03/08/2018	01	04	01	
015-014	600 BLK	HAMMOND HW	BELLAIRE DR	JC	03/08/2018	01	04	01	
015-015	305	HAMMOND HW	DERBES PL	JC	03/09/2018	01	04	01	
015-016	201	HAMMOND HW	REGENT	JC	03/08/2018	01	04	01	
015-017	200	W ROBERT E LEE BL	REGENT	JC	03/08/2018	01	04	01	
015-018	201	W ROBERT E LEE BL	REGENT	JC	03/09/2018	01	04	01	
015-019	115	W ROBERT E LEE BL	PONTCHARTRAIN BL	JC	03/08/2018	01	04	01	
015-020	244	W ROBERT E LEE BL	REGENT	JC	03/09/2018	01	04	01	
015-021	284	W ROBERT E LEE BL	REGENT	JC	03/08/2018	01	04	01	
015-022	344	W ROBERT E LEE BL	REGENT	JC	03/08/2018	01	04	01	
015-023	300 BLK	W ROBERT E LEE BL	REGENT	JC	03/09/2018	01	04	01	
015-024	7227	REGENT	ROBERT E LEE BL	JC	03/08/2018	01	04	01	
015-025	7247	REGENT	LAKE MARINA DR	JC	03/09/2018	01	04	01	
015-026	200	LAKE MARINA DR	REGENT	JC	03/08/2018	01	04	01	
015-027	100 BLK	LAKE MARINA DR	PONTCHARTRAIN BL	JC	03/08/2018	01	04	01	
015-028	100 BLK	LAKE MARINA DR	PONTCHARTRAIN BL	JC	03/09/2018	01	04	01	
015-030	236	LAKE MARINA DR	REGENT	JC	03/09/2018	01	04	01	
015-031	318	LAKE MARINA DR	N MARINERS COVE	JC	03/08/2018	01	04	01	
015-035	7202	PONTCHARTRAIN BL	W ROBERT E LEE BL	JC	03/09/2018	01	04	01	
015-036	7228	PONTCHARTRAIN BL	W ROBERT E LEE BL	JC	03/08/2018	01	04	01	
015-037	7250	PONTCHARTRAIN BL	LAKE MARINA DR	JC	03/09/2018	01	04	01	
015-042	6955	FLEUR DE LIS DR	HAY PL	JC	03/08/2018	01	04	01	
015-043	7031	FLEUR DE LIS DR	HAMMOND HW	JC	03/08/2018	01	04	01	
015-044	318	HAMMOND HW	DERBES PL	JC	03/09/2018	01	04	01	
015-045	209	HAY PL	DERBES PL	JC	03/08/2018	01	04	01	
015-046	7032	DERBES PL	HAMMOND HW	JC	03/08/2018	01	04	01	
015-047	124	HAY PL	REGENT	JC	03/09/2018	01	04	01	
015-048	7034	REGENT	HAMMOND HW	JC	03/08/2018	01	04	01	
015-049	100 BLK	HAY PL	PONTCHARTRAIN BL	JC	03/07/2018	01	04	01	

STRUCT_1	ADDRESS	STREET	CROSS STREET	INSPECTOR	INSP_DATE	C	F	W	REMARKS
015-050	6958	PONTCHARTRAIN BL	HAY PL	JC	03/07/2018	01	04	01	
015-051	7000	BELLAIRE DR	HAY PL	JC	03/07/2018	01	04	01	
015-052	7000 BLK	BELLAIRE DR	HAMMOND HW	JC	03/07/2018	01	04	01	
015-054	100	HAY PL	RUE LE VILLE	JC	03/07/2018	01	04	01	
015-055	2	RUE LE VILLE	HAMMOND HW	JC	03/07/2018	01	04	01	
015-056	500 BLK	LAKE MARINA DR	N MARINERS COVE	JC	03/09/2018	01	04	01	
015-057	400 BLK	LAKE MARINA DR	N MARINERS COVE	RCO	03/06/2018	01	04	01	
015-058	318	LAKE MARINA DR	N MARINERS COVE	RCO	03/06/2018	01	04	01	
015-059	318	LAKE MARINA DR	N MARINERS COVE	RCO	03/06/2018	01	04	01	
016-002	7367	W ROADWAY	S ROADWAY	JC	03/07/2018	01	04	01	
016-003	7300 BLK	S ROADWAY	W ROADWAY	JC	03/09/2018	01	04	01	
016-004	530	S ROADWAY	W ROADWAY	JC	03/07/2018	01	04	01	
016-005	540	S ROADWAY	WEST END PARK	JC	03/09/2018	01	04	01	
016-006	424	S ROADWAY	W ROADWAY	JC	03/09/2018	01	04	01	
016-007	7343	W ROADWAY	S ROADWAY	JC	03/07/2018	01	04	01	
016-008	7303	W ROADWAY	LAKE MARINA DR	JC	03/07/2018	01	04	01	
016-010	406	S ROADWAY	W ROADWAY	JC	03/07/2018	01	04	01	
016-011	360	S ROADWAY	W ROADWAY	RCO	03/06/2018	01	04	01	
016-012	170	S ROADWAY	E ROADWAY	JC	03/07/2018	01	04	01	
016-013	126	S ROADWAY	E ROADWAY	JC	03/07/2018	01	04	01	AGB03/26/18
016-014	112	E ROADWAY	S ROADWAY	RCO	03/06/2018	01	04	01	
016-015	107	N ROADWAY	E ROADWAY	JC	03/07/2018	01	04	01	
016-016	N/A	W ROADWAY	S ROADWAY	JC	03/07/2018	01	04	01	
016-017	403	N ROADWAY	BREAKWATER DR	RCO	03/06/2018	01	04	01	
016-019	401	N ROADWAY	BREAKWATER DR	JC	03/07/2018	01	04	01	
016-022	7360	W ROADWAY	S ROADWAY	JC	03/07/2018	01	04	01	
016-023	7400 BLK	W ROADWAY	N ROADWAY	RCO	03/06/2018	01	04	01	
016-024	7600	BREAKWATER DR	N ROADWAY	JC	03/07/2018	01	04	01	
016-025	7600	BREAKWATER DR	N ROADWAY	JC	03/07/2018	01	04	01	
016-026	7600	BREAKWATER DR	N ROADWAY	JC	03/07/2018	01	04	01	
016-028	7718	BREAKWATER DR	N ROADWAY	RCO	03/06/2018	01	04	01	
016-029	1904	WEST END BL	S ROADWAY	JC	03/07/2018	01	04	01	
016-030	1910	WEST END PARK	S ROADWAY	JC	03/07/2018	01	04	01	
016-031	1900	WEST END PARK	S ROADWAY	JC	03/07/2018	01	04	01	
016-032	1904	WEST END PARK	N ROADWAY	JC	03/07/2018	01	04	01	
016-033	1932	WEST END PARK	N ROADWAY	JC	03/07/2018	01	04	01	
016-034	8650	PONTCHARTRAIN BL	LAKE MARINA DR	JC	03/07/2018	01	04	01	
016-035	8600 BLK	PONTCHARTRAIN BL	LAKE MARINA DR	JA	03/10/2018	01	01	01	
016-043	7300 BLK	W ROADWAY	S ROADWAY	RH	03/11/2018	01	01	01	

STRUCT_1	ADDRESS	STREET	CROSS STREET	INSPECTOR	INSP_DATE	C	F	W	REMARKS
016-044	7300 BLK	W ROADWAY	S ROADWAY	RH	03/11/2018	01	01	01	
016-045	7300 BLK	W ROADWAY	N MARINERS COVE	RH	03/11/2018	01	01	01	
016A-001	7802	BREAKWATER DR	N ROADWAY	JA	03/10/2018	01	01	01	
016A-002	7840	BREAKWATER DR	N ROADWAY	JA	03/10/2018	01	01	01	
016A-003	7842	BREAKWATER DR	N ROADWAY	JA	03/10/2018	01	01	01	
016A-004	7908	BREAKWATER DR	N ROADWAY	JA	03/10/2018	01	01	01	
016A-006	7940	BREAKWATER DR	N ROADWAY	JA	03/10/2018	01	01	01	
016A-007	8032	BREAKWATER DR	N ROADWAY	RH	03/11/2018	01	01	01	
016A-008	8128	BREAKWATER DR	N ROADWAY	RD	03/11/2018	01	01	01	
016A-009	8136	BREAKWATER DR	N ROADWAY	RD	03/11/2018	01	01	01	
016A-010	N/A	E ROADWAY	N ROADWAY	RH	03/11/2018	01	01	01	
016A-011	N/A	E ROADWAY	N ROADWAY	RD	03/11/2018	01	01	01	
017-001	4333	HAMILTON	QUINCE	RH	03/11/2018	01	01	01	
017-003	4418	HAMILTON	LAST	RD	03/10/2018	01	01	01	
017-004	9000 BLK	LAST	PONTCHARTRAIN BL	RD	03/10/2018	01	01	01	
017-005	9000 BLK	PONTCHARTRAIN BL	HOLLYGROVE	RH	03/11/2018	01	01	01	
017-006	4402	HOLLYGROVE	QUINCE	RD	03/11/2018	01	01	01	
017-007	4400 BLK	HOLLYGROVE	PONTCHARTRAIN BL	RD	03/11/2018	01	01	01	
017-008	4324	GEN OGDEN	QUINCE	RH	03/11/2018	01	01	01	
017-009	8900 BLK	QUINCE	HOLLYGROVE	RD	03/11/2018	01	01	01	
017-022	9138	QUINCE	LAST	RH	03/11/2018	01	01	01	
018-001	5000 BLK	PONTCHARTRAIN BL	OAKLAND DR	RD	03/11/2018	01	01	01	
018-002	5070	PONTCHARTRAIN BL	METAIRIE RD	RH	03/11/2018	01	01	01	
018-003	5076	PONTCHARTRAIN BL	METAIRIE RD	RD	03/11/2018	01	01	01	
018-004	5080	PONTCHARTRAIN BL	METAIRIE RD	RH	03/11/2018	01	01	01	
018-005	6500	OAKLAND DR	PONTCHARTRAIN BL	RD	03/11/2018	01	01	01	
018-006	6510	OAKLAND DR	PONTCHARTRAIN BL	RD	03/11/2018	01	01	01	
018-007	6554	OAKLAND DR	METAIRIE RD	RH	03/11/2018	01	01	01	
018-008	6560	OAKLAND DR	METAIRIE RD	RH	03/11/2018	01	01	01	
018-009	5024	PONTCHARTRAIN BL	OAKLAND DR	RD	03/11/2018	01	01	01	
018-010	5024	PONTCHARTRAIN BL	LAST	RD	03/11/2018	01	01	01	
021-001	1100	LEONIDAS	ZIMPEL	RH	03/11/2018	01	01	01	
021-002	8514	ZIMPEL	JOLIET	JC	08/02/2018	01	04	01	
021-003	1000	LEONIDAS	FRERET	RH	03/11/2018	01	01	01	
021-004	8500	FRERET	JOLIET	RD	03/11/2018	01	01	01	
021-005	8511	LEAKE AV	JOLIET	RH	03/11/2018	01	01	01	
021-006	8628	LEAKE AV	MONROE	RD	03/11/2018	01	01	01	
021-007	1112	MONROE	ZIMPEL	JC	08/02/2018	01	04	01	
021-008	1159	EAGLE	LEAKE AV	RH	03/11/2018	01	01	01	

STRUCT_1	ADDRESS	STREET	CROSS STREET	INSPECTOR	INSP_DATE	C	F	W	REMARKS
021-009	8810	OAK	LEAKE AV	RD	03/11/2018	01	01	01	
021-010	8800	LEAKE AV	EAGLE	RH	03/11/2018	01	01	01	
021-011	1125	GEN OGDEN	OAK	RD	03/11/2018	01	01	01	
022-001	8732	OAK	EAGLE	RD	03/11/2018	01	01	01	
022-002	8800	OAK	LEAKE AV	RH	03/11/2018	01	01	01	
022-003	8704	OAK	MONROE	RD	03/11/2018	01	01	01	
022-004	1200	LEONIDAS	OAK	RD	03/11/2018	01	01	01	
022-005	8500	OAK	JOLIET	RH	03/11/2018	01	01	01	
022-006	8734	PLUM	EAGLE	RD	03/11/2018	01	01	01	
022-007	8800 BLK	PLUM	GEN OGDEN	RH	03/11/2018	01	01	01	
022-008	1223	GEN OGDEN	LEAKE AV	RD	03/11/2018	01	01	01	
022-009	1200 BLK	GEN OGDEN	LEAKE AV	RD	03/11/2018	01	01	01	
022-010	1200 BLK	GEN OGDEN	OAK	RH	03/11/2018	01	01	01	
022-011	8919	OAK	MONTICELLO AV	RD	03/11/2018	01	01	01	
022-012	8638	PLUM	MONROE	RH	03/11/2018	01	01	01	
022-013	8530	PLUM	LEONIDAS	RH	03/11/2018	01	01	01	
022-014	8737	WILLOW	EAGLE	RH	03/11/2018	01	01	01	
022-015	8701	WILLOW	MONROE	RH	03/11/2018	01	01	01	
022-016	8837	WILLOW	GEN OGDEN	RH	03/11/2018	01	01	01	
022-017	8941	WILLOW	MONTICELLO AV	JC	08/02/2018	01	04	01	
022-018	1441	MONTICELLO AV	JEANNETTE	WB JR.	03/25/2018	01	01	01	
022-019	1439	GEN OGDEN	JEANNETTE	WB JR.	03/25/2018	01	01	01	
022-020	8901	JEANNETTE	GEN OGDEN	WB JR.	03/25/2018	01	01	01	
022-021	8949	JEANNETTE	MONTICELLO AV	WB JR.	03/25/2018	01	01	01	
022-022	1536	GEN OGDEN	BIRCH	WB JR.	03/25/2018	01	01	01	
022-023	8738	JEANNETTE	EAGLE	WB JR.	03/25/2018	01	01	01	
022-024	8837	JEANNETTE	GEN OGDEN	WB JR.	03/26/2018	01	01	01	
022-025	1531	EAGLE	BIRCH	WB JR.	03/26/2018	01	01	01	
022-026	1337	LEONIDAS	WILLOW	WB JR.	03/25/2018	01	01	01	
022-027	8638	WILLOW	MONROE	WB JR.	03/26/2018	01	01	01	
022-028	1500	LEONIDAS	JEANNETTE	WB JR.	03/25/2018	01	01	01	
022-029	8636	JEANNETTE	MONROE	WB JR.	03/26/2018	01	01	01	
022-030	1400	MONROE	WILLOW	WB JR.	03/26/2018	01	01	01	
022-031	1532	MONROE	BIRCH	WB JR.	03/25/2018	01	01	01	
022-032	8738	JEANNETTE	EAGLE	WB JR.	03/25/2018	01	01	01	
022-033	8539	WILLOW	LEONIDAS	WB JR.	03/26/2018	01	01	01	
022-034	8509	JEANNETTE	JOLIET	WB JR.	03/25/2018	01	01	01	
022-035	1500	MONTICELLO AV	JEANNETTE	WB JR.	03/26/2018	01	01	01	
022-036	1301	GEN OGDEN	PLUM	WB JR.	03/25/2018	01	01	01	

STRUCT_1	ADDRESS	STREET	CROSS STREET	INSPECTOR	INSP_DATE	C	F	W	REMARKS
022-037	1501	GEN OGDEN	JEANNETTE	WB JR.	03/26/2018	01	01	01	
022-038	1300	LEONIDAS	PLUM	WB JR.	03/25/2018	01	01	01	
022-039	8923	JEANNETTE	MONTICELLO AV	WB JR.	03/25/2018	01	01	01	
023-001	8534	COHN	LEONIDAS	WB JR.	03/26/2018	01	01	01	
023-002	1947	LEONIDAS	SPRUCE	JC	08/02/2018	01	04	01	
023-003	1801	LEONIDAS	HICKORY	WB JR.	03/25/2018	01	01	01	
023-004	8601	COHN	LEONIDAS	WB JR.	03/24/2018	01	01	01	
023-005	8640	COHN	MONROE	WB JR.	03/25/2018	01	01	01	
023-006	1939	MONROE	SPRUCE	WB JR.	03/24/2018	01	01	01	
023-007	1801	MONROE	HICKORY	WB JR.	03/25/2018	01	01	01	
023-008	8700	COHN	MONROE	WB JR.	03/24/2018	01	01	01	
023-009	1900 BLK	MONROE	MONROE CT	WB JR.	03/25/2018	01	01	01	
023-010	8716	MONROE CT	MONROE	WB JR.	03/24/2018	01	01	01	
023-011	1800	MONROE	HICKORY	WB JR.	03/25/2018	01	01	01	
023-012	8736	COHN	EAGLE	WB JR.	03/24/2018	01	01	01	
023-013	1801	EAGLE	HICKORY	WB JR.	03/24/2018	01	01	01	
023-014	1639	EAGLE	GREEN	WB JR.	03/24/2018	01	01	01	
023-015	1601	EAGLE	BIRCH	WB JR.	03/25/2018	01	01	01	
023-016	8703	BIRCH	MONROE	WB JR.	03/24/2018	01	01	01	
023-017	8837	BIRCH	GEN OGDEN	WB JR.	03/25/2018	01	01	01	
023-018	1539	EAGLE	BIRCH	WB JR.	03/24/2018	01	01	01	
023-019	8706	BIRCH	MONROE	JC	08/06/2018	01	04	01	
023-020	8838	BIRCH	GEN OGDEN	WB JR.	03/24/2018	01	01	01	
023-021	8836	HICKORY	GEN OGDEN	WB JR.	03/24/2018	01	01	01	
023-022	1701	GEN OGDEN	GREEN	WB JR.	03/25/2018	01	01	01	
023-023	8836	GREEN	GEN OGDEN	WB JR.	03/24/2018	01	01	01	
023-024	1601	GEN OGDEN	BIRCH	WB JR.	03/25/2018	01	01	01	
023-025	8700	GREEN	MONROE	WB JR.	03/25/2018	01	01	01	
023-026	1600	MONROE	BIRCH	WB JR.	03/24/2018	01	01	01	
023-027	8839	COHN	GEN OGDEN	WB JR.	03/24/2018	01	01	01	
023-028	1939	GEN OGDEN	SPRUCE	WB JR.	03/25/2018	01	01	01	
023-029	1801	GEN OGDEN	HICKORY	WB JR.	03/25/2018	01	01	01	
023-030	8901	COHN	GEN OGDEN	WB JR.	03/25/2018	01	01	01	
023-031	8938	COHN	HOLLYGROVE	WB JR.	03/25/2018	01	01	01	
023-032	1914	HOLLYGROVE	COHN	WB JR.	03/25/2018	01	01	01	
023-033	1800	HOLLYGROVE	HICKORY	WB JR.	03/25/2018	01	01	01	
023-034	8900	HICKORY	GEN OGDEN	WB JR.	03/25/2018	01	01	01	
023-035	1700	GEN OGDEN	GREEN	WB JR.	03/25/2018	01	01	01	
023-036	9041	COHN	HAMILTON	WB JR.	03/25/2018	01	01	01	

STRUCT_1	ADDRESS	STREET	CROSS STREET	INSPECTOR	INSP_DATE	C	F	W	REMARKS
023-037	1917	HAMILTON	COHN	WB JR.	03/25/2018	01	01	01	
023-038	1801	HAMILTON	HICKORY	JC	04/03/2018	01	04	01	
023-039	9036	HICKORY	HAMILTON	JC	04/03/2018	01	04	01	
023-040	1700	HOLLYGROVE	GREEN	JC	03/26/2018	01	04	01	
023-041	9032	GREEN	MONTICELLO AV	RD	02/10/2018	01	01	01	
023-041	9032	GREEN	MONTICELLO AV	JC	04/03/2018	01	04	01	
023-043	1601	MONTICELLO AV	BIRCH	AW	02/02/2018	01	01	01	
023-043	1601	MONTICELLO AV	BIRCH	JC	03/26/2018	01	04	01	
023-044	1600	HOLLYGROVE	BIRCH	RD	02/10/2018	01	01	01	
023-044	1600	HOLLYGROVE	BIRCH	JC	04/03/2018	01	04	01	
023-045	8901	BIRCH	GEN OGDEN	AW	02/02/2018	01	01	01	
023-045	8901	BIRCH	GEN OGDEN	JC	03/26/2018	01	04	01	
023-046	8965	BIRCH	MONTICELLO AV	RH	02/06/2018	01	01	01	
023-046	8965	BIRCH	MONTICELLO AV	JC	04/03/2018	01	04	01	
023-047	8946	BIRCH	HOLLYGROVE	RD	02/10/2018	01	01	01	
023-047	8946	BIRCH	HOLLYGROVE	JC	04/03/2018	01	04	01	
023-048	8964	BIRCH	MONTICELLO AV	AW	02/02/2018	01	01	01	
023-048	8964	BIRCH	MONTICELLO AV	JC	03/26/2018	01	04	01	
023-049	8900	BIRCH	GEN OGDEN	AW	02/02/2018	01	01	01	
023-049	8900	BIRCH	GEN OGDEN	JC	03/26/2018	01	04	01	
023-050	8900	GREEN	GEN OGDEN	RD	02/10/2018	01	01	01	
023-050	8900	GREEN	GEN OGDEN	JC	04/03/2018	01	04	01	
023-051	1602	GEN OGDEN	BIRCH	AW	02/02/2018	01	01	01	
023-051	1602	GEN OGDEN	BIRCH	JC	03/26/2018	01	04	01	
023-052	8700	HICKORY	MONROE	RD	02/10/2018	01	01	01	
023-052	8700	HICKORY	MONROE	JC	04/03/2018	01	04	01	
023-053	1700	MONROE	GREEN	AW	02/02/2018	01	01	01	
023-053	1700	MONROE	GREEN	JC	03/26/2018	01	04	01	
023-054	1730	LEONIDAS	HICKORY	RH	02/06/2018	01	01	01	
023-054	1730	LEONIDAS	HICKORY	JC	03/26/2018	01	04	01	
023-055	8642	HICKORY	MONROE	RD	02/10/2018	01	01	01	
023-055	8642	HICKORY	MONROE	JC	04/03/2018	01	04	01	
023-056	1700	LEONIDAS	GREEN	RH	02/06/2018	01	01	01	
023-056	1700	LEONIDAS	GREEN	JC	03/26/2018	01	04	01	
023-057	8638	GREEN	MONROE	RD	02/10/2018	01	01	01	
023-057	8638	GREEN	MONROE	JC	04/03/2018	01	04	01	
023-058	1600	LEONIDAS	BIRCH	RH	02/06/2018	01	01	01	
023-058	1600	LEONIDAS	BIRCH	JC	03/26/2018	01	04	01	
023-059	8635	BIRCH	MONROE	RH	02/06/2018	01	01	01	

STRUCT_1	ADDRESS	STREET	CROSS STREET	INSPECTOR	INSP_DATE	C	F	W	REMARKS
023-059	8635	BIRCH	MONROE	JC	03/26/2018	01	04	01	
023-060	1538	LEONIDAS	BIRCH	RD	02/10/2018	01	01	01	
023-060	1538	LEONIDAS	BIRCH	JC	04/03/2018	01	04	01	
023-061	8638	BIRCH	EAGLE	RH	02/06/2018	01	01	01	
023-061	8638	BIRCH	EAGLE	JC	03/26/2018	01	04	01	
023-062	8541	HICKORY	LEONIDAS	RD	02/10/2018	01	01	01	
023-062	8541	HICKORY	LEONIDAS	JC	04/03/2018	01	04	01	
023-063	1701	LEONIDAS	GREEN	RH	02/06/2018	01	01	01	
023-063	1701	LEONIDAS	GREEN	JC	03/26/2018	01	04	01	
023-064	8538	GREEN	LEONIDAS	RH	02/06/2018	01	01	01	
023-064	8538	GREEN	LEONIDAS	JC	03/26/2018	01	04	01	
023-065	8525	BIRCH	LEONIDAS	RD	02/10/2018	01	01	01	
023-065	8525	BIRCH	LEONIDAS	JC	04/03/2018	01	04	01	
023-066	8500	BIRCH	JOLIET	RH	02/06/2018	01	01	01	
023-066	8500	BIRCH	JOLIET	JC	03/26/2018	01	04	01	
023-067	1800	GEN OGDEN	HICKORY	RD	02/10/2018	01	01	01	
023-067	1800	GEN OGDEN	HICKORY	JC	04/03/2018	01	04	01	
023-068	9004	COHN	HOLLYGROVE	RD	02/10/2018	01	01	01	
023-068	9004	COHN	HOLLYGROVE	JC	04/03/2018	01	04	01	
023-069	8941	GREEN	HOLLYGROVE	RD	02/10/2018	01	01	01	
023-069	8941	GREEN	HOLLYGROVE	JC	04/03/2018	01	04	01	
024-001	1938	MONROE	SPRUCE	RH	02/06/2018	01	01	01	
024-001	1938	MONROE	SPRUCE	JC	03/26/2018	01	04	01	
024-002	8039	SPRUCE	MONROE	RH	02/06/2018	01	01	01	
024-002	8039	SPRUCE	MONROE	JC	03/26/2018	01	04	01	
024-003	8726	SPRUCE	EAGLE	RD	02/10/2018	01	01	01	
024-003	8726	SPRUCE	EAGLE	JC	04/03/2018	01	04	01	
024-004	1935	EAGLE	SPRUCE	RH	02/06/2018	01	01	01	
024-004	1935	EAGLE	SPRUCE	JC	03/26/2018	01	04	01	
024-005	8840	SPRUCE	GEN OGDEN	RD	02/10/2018	01	01	01	
024-005	8840	SPRUCE	GEN OGDEN	JC	04/04/2018	01	04	01	
024-006	1900 BLK	GEN OGDEN	SPRUCE	RH	02/06/2018	01	01	01	
024-006	1900 BLK	GEN OGDEN	SPRUCE	JC	03/27/2018	01	01	01	
024-007	1938	LEONIDAS	SPRUCE	RH	02/06/2018	01	01	01	
024-007	1938	LEONIDAS	SPRUCE	JC	03/27/2018	01	01	01	
024-008	1938	LEONIDAS	SPRUCE	RD	02/10/2018	01	01	01	
024-008	1938	LEONIDAS	SPRUCE	JC	04/04/2018	01	04	01	
024-009	8638	SPRUCE	MONROE	RD	02/10/2018	01	01	01	
024-009	8638	SPRUCE	MONROE	JC	04/04/2018	01	04	01	

STRUCT_1	ADDRESS	STREET	CROSS STREET	INSPECTOR	INSP_DATE	C	F	W	REMARKS
024-010	2000	LEONIDAS	SPRUCE	RD	02/10/2018	01	01	01	
024-010	2000	LEONIDAS	SPRUCE	JC	04/04/2018	01	04	01	
024-011	2000 BLK	LEONIDAS	PANOLA	RD	02/10/2018	01	01	01	
024-011	2000 BLK	LEONIDAS	PANOLA	JC	04/04/2018	01	04	01	
024-012	2000 BLK	LEONIDAS	PANOLA	RH	02/06/2018	01	01	01	
024-012	2000 BLK	LEONIDAS	PANOLA	JC	03/27/2018	01	04	01	
024-013	2100 BLK	LEONIDAS	PANOLA	RH	02/06/2018	01	01	01	
024-013	2100 BLK	LEONIDAS	PANOLA	JC	03/27/2018	01	01	01	
024-014	2132	LEONIDAS	SYCAMORE	RD	02/10/2018	01	01	01	
024-014	2132	LEONIDAS	SYCAMORE	JC	04/04/2018	01	04	01	
024-015	8538	SPRUCE	LEONIDAS	RH	02/06/2018	01	01	01	
024-015	8538	SPRUCE	LEONIDAS	JC	03/27/2018	01	01	01	
024-016	2029	LEONIDAS	PANOLA	RD	02/10/2018	01	01	01	
024-016	2029	LEONIDAS	PANOLA	JC	04/04/2018	01	04	01	
024-017	8540	PANOLA	LEONIDAS	RH	02/06/2018	01	01	01	
024-017	8540	PANOLA	LEONIDAS	JC	03/27/2018	01	01	01	
024-018	8539	PANOLA	LEONIDAS	RD	02/10/2018	01	01	01	
024-018	8539	PANOLA	LEONIDAS	JC	04/04/2018	01	04	01	
024-019	8530	SYCAMORE	LEONIDAS	RH	02/06/2018	01	01	01	
024-019	8530	SYCAMORE	LEONIDAS	JC	03/27/2018	01	01	01	
024-020	2105	LEONIDAS	PANOLA	RH	02/06/2018	01	01	01	
024-020	2105	LEONIDAS	PANOLA	JC	03/27/2018	01	01	01	
024-021	2305	LEONIDAS	S CLAIBORNE AV	RD	02/10/2018	01	01	01	
024-021	2305	LEONIDAS	S CLAIBORNE AV	JC	04/04/2018	01	04	01	
024-022	2327	LEONIDAS	S CLAIBORNE AV	RH	02/06/2018	01	01	01	
024-022	2327	LEONIDAS	S CLAIBORNE AV	JC	03/27/2018	01	01	01	
024-023	8536	S CLAIBORNE AV	LEONIDAS	RD	02/10/2018	01	01	01	
024-023	8536	S CLAIBORNE AV	LEONIDAS	JC	04/03/2018	01	04	01	
024-024	8600 BLK	SYCAMORE	MONROE	RD	02/10/2018	01	01	01	
024-024	8600 BLK	SYCAMORE	MONROE	JC	04/04/2018	01	04	01	
024-026	8600 BLK	SYCAMORE	MONROE	RD	02/10/2018	01	01	01	
024-026	8600 BLK	SYCAMORE	MONROE	JC	04/04/2018	01	04	01	
024-027	2000 BLK	MONROE	PANOLA	RH	02/06/2018	01	01	01	
024-027	2000 BLK	MONROE	PANOLA	JC	03/27/2018	01	01	01	
024-028	8900	SPRUCE	GEN OGDEN	RD	02/10/2018	01	01	01	
024-028	8900	SPRUCE	GEN OGDEN	JC	04/03/2018	01	04	01	
024-030	8602	SPRUCE	LEONIDAS	RD	02/10/2018	01	01	01	
024-030	8602	SPRUCE	LEONIDAS	JC	04/03/2018	01	04	01	
024-031	8700 BLK	SYCAMORE	CARROLLTON WATER PLANT	RH	02/06/2018	01	01	01	

STRUCT_1	ADDRESS	STREET	CROSS STREET	INSPECTOR	INSP_DATE	C	F	W	REMARKS
024-031	8700 BLK	SYCAMORE	CARROLLTON WATER PLANT	JC	04/03/2018	01	04	01	
025-001	2638	EAGLE	BELFAST	RH	02/06/2018	01	01	01	
025-001	2638	EAGLE	BELFAST	JC	03/27/2018	01	01	01	
025-002	8833	BELFAST	GEN OGDEN	RD	02/10/2018	01	01	01	
025-002	8833	BELFAST	GEN OGDEN	JC	04/04/2018	01	04	01	
025-003	8701	BELFAST	MONROE	RD	02/10/2018	01	01	01	
025-003	8701	BELFAST	MONROE	JC	04/04/2018	01	04	01	
025-004	2537	EAGLE	APPLE	JC	03/27/2018	01	01	01	
025-005	8843	APPLE	GEN OGDEN	JC	03/27/2018	01	04	01	
025-006	2638	GEN OGDEN	BELFAST	JC	03/27/2018	01	01	01	
025-007	8832	BELFAST	GEN OGDEN	JC	04/04/2018	01	04	01	
025-008	2620	HOLLYGROVE	BELFAST	JC	04/04/2018	01	04	01	
025-009	9101	BELFAST	HAMILTON	JC	03/27/2018	01	01	01	
025-010	8938	APPLE	HOLLYGROVE	JC	03/28/2018	01	04	01	
025-011	9101	APPLE	HAMILTON	JC	04/04/2018	01	04	01	
025-012	2438	GEN OGDEN	NELSON	JC	03/28/2018	01	04	01	
025-013	2400 BLK	GEN OGDEN	S CLAIBORNE AV	JC	04/04/2018	01	04	01	
025-014	2430	HOLLYGROVE	NELSON	JC	03/28/2018	01	04	01	
025-015	9027	NELSON	HAMILTON	JC	03/28/2018	01	04	01	
025-016	9003	S CLAIBORNE AV	HOLLYGROVE	JC	04/04/2018	01	04	01	
025-017	8901	S CLAIBORNE AV	GEN OGDEN	JC	03/28/2018	01	04	01	
025-018	9039	S CLAIBORNE AV	HAMILTON	JC	04/04/2018	01	04	01	
025-019	2506	HAMILTON	NELSON	JC	03/28/2018	01	04	01	
025-020	2400 BLK	HAMILTON	S CLAIBORNE AV	JC	04/04/2018	01	04	01	
025-021	8638	APPLE	MONROE	JC	03/28/2018	01	04	01	
025-022	8701	BELFAST	MONROE	JC	03/28/2018	01	04	01	
025-023	8601	BELFAST	LEONIDAS	JC	04/04/2018	01	04	01	
025-024	8601	APPLE	LEONIDAS	JC	03/28/2018	01	04	01	
025-025	8600	BELFAST	LEONIDAS	JC	03/28/2018	01	04	01	
025-026	2700 BLK	LEONIDAS	APRICOT	JC	04/04/2018	01	04	01	
025-027	2400 BLK	LEONIDAS	NELSON	JC	03/28/2018	01	04	01	
025-028	2400 BLK	LEONIDAS	S CLAIBORNE AV	JC	04/04/2018	01	04	01	
025-029	8539	APPLE	LEONIDAS	JC	03/28/2018	01	04	01	
025-030	8539	BELFAST	LEONIDAS	JC	03/28/2018	01	04	01	
025-031	2700 BLK	LEONIDAS	APRICOT	RCO	04/02/2018	01	04	01	
025-031	2700 BLK	LEONIDAS	APRICOT	JC	04/04/2018	01	04	01	
025-032	2505	LEONIDAS	NELSON	JC	03/28/2018	01	04	01	
025-033	8500 BLK	NELSON	LEONIDAS	JC	04/04/2018	01	04	01	
025-034	8537	S CLAIBORNE AV	LEONIDAS	JC	03/28/2018	01	04	01	

STRUCT_1	ADDRESS	STREET	CROSS STREET	INSPECTOR	INSP_DATE	C	F	W	REMARKS
025-035	8501	S CLAIBORNE AV	JOLIET	JC	04/04/2018	01	04	01	
025-036	2500	MONROE	NELSON	JC	03/28/2018	01	04	01	
025-037	8604	NELSON	LEONIDAS	JC	03/28/2018	01	04	01	
025-038	2400 BLK	MONROE	S CLAIBORNE AV	EL	03/09/2018	01	01	01	
025-038	2400 BLK	MONROE	S CLAIBORNE AV	JC	04/03/2018	01	04	01	
025-039	8601	S CLAIBORNE AV	LEONIDAS	JC	04/04/2018	01	04	01	
025-040	2429	EAGLE	NELSON	JC	03/28/2018	01	04	01	
025-041	8835	NELSON	GEN OGDEN	JC	03/28/2018	01	04	01	
025-042	8700	NELSON	MONROE	JC	04/04/2018	01	04	01	
025-043	8807	S CLAIBORNE AV	EAGLE	JC	03/28/2018	01	04	01	
025-044	8841	S CLAIBORNE AV	GEN OGDEN	EL	03/12/2018	01	01	01	
025-044	8841	S CLAIBORNE AV	GEN OGDEN	JC	04/04/2018	01	04	01	
025-045	8707	S CLAIBORNE AV	MONROE	JC	03/28/2018	01	04	01	
025-046	9101	S CLAIBORNE AV	HAMILTON	JC	04/04/2018	01	04	01	
025-047	2701	GEN OGDEN	BELFAST	JC	03/28/2018	01	04	01	
025-048	2700 BLK	MONROE	BELFAST	JC	04/04/2018	01	04	01	
026-001	3036	EAGLE	COLAPISSA	JC	03/28/2018	01	04	01	
026-002	3036	GEN OGDEN	COLAPISSA	JC	03/28/2018	01	04	01	
026-003	3132	GEN OGDEN	OLEANDER	JC	04/04/2018	01	04	01	
026-004	8950	COLAPISSA	HOLLYGROVE	JC	04/04/2018	01	04	01	
026-005	3120	HOLLYGROVE	OLEANDER	JC	03/28/2018	01	04	01	
026-006	9036	COLAPISSA	HAMILTON	RCO	04/02/2018	01	04	01	
026-007	8739	COLAPISSA	EAGLE	JC	03/28/2018	01	04	01	
026-008	8639	COLAPISSA	MONROE	JC	03/28/2018	01	04	01	
026-009	3000	MONROE	EARHART BL	RCO	04/02/2018	01	04	01	
026-010	8607	COLAPISSA	LEONIDAS	JC	03/29/2018	01	04	01	
026-011	3016	LEONIDAS	EARHART BL	RCO	04/02/2018	01	11	01	
026-012	3001	EAGLE	FIG	JC	03/29/2018	01	04	01	
026-013	3121	EAGLE	OLEANDER	JC	03/29/2018	01	04	01	
026-014	8832	FIG	GEN OGDEN	RCO	04/02/2018	01	01	01	
026-015	2910	GEN OGDEN	EARHART BL	JC	04/03/2018	01	04	01	
026-016	8939	FIG	HOLLYGROVE	RCO	04/02/2018	01	01	01	
026-017	2907	HOLLYGROVE	PRITCHARD PL	JC	04/03/2018	01	04	01	
026-018	8915	PRITCHARD PL	EARHART BL	RCO	04/09/2018	01	04	01	
026-019	9034	FIG	HAMILTON	RCO	04/02/2018	01	04	01	
026-020	3000	HAMILTON	FIG	RCO	04/02/2018	01	04	01	
026-021	3034	HAMILTON	COLAPISSA	RCO	04/09/2018	01	04	01	
026-022	9039	PRITCHARD PL	HAMILTON	RCO	04/02/2018	01	01	01	
026-023	2811	HAMILTON	EARHART BL	RCO	04/02/2018	01	04	01	

STRUCT_1	ADDRESS	STREET	CROSS STREET	INSPECTOR	INSP_DATE	C	F	W	REMARKS
026-024	9111	APRICOT	EARHART BL	RCO	04/09/2018	01	04	01	
026-025	3114	HAMILTON	COLAPISSA	RCO	04/02/2018	01	04	01	
026-026	9123	COLAPISSA	MISTLETOE	RCO	04/09/2018	01	04	01	
026-027	2940	EAGLE	FIG	RCO	04/02/2018	01	10	01	
026-028	3001	EAGLE	FIG		04/02/2018	01	10	01	
026-028	3001	EAGLE	FIG	RCO	04/09/2018	01	04	01	
026-029	2941	EAGLE	EARHART BL	JC	08/06/2018	01	04	01	
026-030	2838	EAGLE	PRITCHARD PL	RCO	04/02/2018	01	01	01	
026-031	8826	PRITCHARD PL	EARHART BL	JC	08/02/2018	01	04	01	
026-032	8702	PRITCHARD PL	MONROE	RCO	04/09/2018	01	04	01	
026-033	2930	MONROE	EARHART BL	RCO	04/02/2018	01	04	01	
026-034	8600	PRITCHARD PL	LEONIDAS	RCO	04/09/2018	01	04	01	
026-035	8530	PRITCHARD PL	LEONIDAS	RCO	04/09/2018	01	04	01	
026-036	2941	LEONIDAS	FIG	RCO	04/02/2018	01	04	01	
026-037	2801	LEONIDAS	APRICOT	RCO	04/09/2018	01	04	01	
026-038	8500	APRICOT	JOLIET	RCO	04/02/2018	01	04	01	
026-039	2800	LEONIDAS	APRICOT	RCO	04/09/2018	01	04	01	
026-040	8700	APRICOT	MONROE	RCO	04/02/2018	01	01	01	
026-041	8600	APRICOT	LEONIDAS	RCO	04/02/2018	01	04	01	
026-042	2800	EAGLE	APRICOT	RCO	04/02/2018	01	04	01	
026-042	2800	EAGLE	APRICOT	RCO	04/09/2018	01	04	01	
026-043	8862	APRICOT	GEN OGDEN	JC	08/02/2018	01	04	01	
026-044	2830	GEN OGDEN	EARHART BL	RCO	04/02/2018	01	04	01	
026-045	8939	APRICOT	HOLLYGROVE	RCO	04/09/2018	01	04	01	
026-046	2720	HOLLYGROVE	APRICOT	RCO	04/02/2018	01	04	01	
026-047	9020	APRICOT	EARHART BL	RCO	04/09/2018	01	04	01	
026-048	2735	HAMILTON	EARHART BL	RCO	04/09/2018	01	04	01	
026-049	8524	FIG	LEONIDAS	RCO	04/02/2018	01	01	01	
026-050	8701	FIG	EARHART BL	RCO	04/09/2018	01	04	01	
026-051	2825	HOLLYGROVE	EARHART BL	RCO	04/09/2018	01	04	01	
027-001	8731	OLIVE	EAGLE	RCO	04/09/2018	01	01	01	
027-002	8701	OLIVE	MONROE	RCO	04/03/2018	01	01	01	
027-002	8701	OLIVE	MONROE	RCO	04/09/2018	01	04	01	
027-003	3310	MONROE	FORSHEY	RCO	04/03/2018	01	04	01	
027-004	3434	MONROE	EDINBURGH	RCO	04/09/2018	01	04	01	
027-005	3536	MONROE	PALM	RCO	04/03/2018	01	04	01	
027-006	8738	EDINBURGH	EAGLE	RCO	04/09/2018	01	04	01	
027-007	8534	EDINBURGH	LEONIDAS	JC	08/02/2018	01	04	01	
027-008	3500	LEONIDAS	EDINBURGH	RCO	04/03/2018	01	04	01	

STRUCT_1	ADDRESS	STREET	CROSS STREET	INSPECTOR	INSP_DATE	C	F	W	REMARKS
027-009	8738	OLIVE	EAGLE	RCO	04/09/2018	01	01	01	
027-010	3434	EAGLE	EDINBURGH	RCO	04/03/2018	01	04	01	
027-011	3600	EAGLE	PALM	JC	04/05/2018	01	04	01	
027-012	3305	EAGLE	FORSHEY	RCO	04/09/2018	01	04	01	
027-013	3201	EAGLE	OLEANDER	JC	04/05/2018	01	04	01	
027-014	3120 BLK	EAGLE	OLEANDER	RCO	04/09/2018	01	04	01	
027-015	8840	PALM	GEN OGDEN	JC	04/05/2018	01	04	01	
027-016	9001	PALM	HOLLYGROVE	SC	04/05/2018	01	04	01	
027-017	9036	PALM	HAMILTON	RCO	04/09/2018	01	04	01	
027-018	3514	GEN OGDEN	EDINBURGH	JC	04/05/2018	01	04	01	
027-019	3514	GEN OGDEN	EDINBURGH	RCO	04/09/2018	01	04	01	
027-020	8936	EDINBURGH	HOLLYGROVE	JC	04/05/2018	01	04	01	
027-021	9036	EDINBURGH	HAMILTON	JC	04/05/2018	01	04	01	
027-022	3534	HAMILTON	PALM	RCO	04/09/2018	01	04	01	
027-023	8834	OLIVE	GEN OGDEN	JC	04/05/2018	01	04	01	
027-024	8936	OLIVE	HOLLYGROVE	JC	04/05/2018	01	04	01	
027-025	9100	OLIVE	HAMILTON	RCO	04/09/2018	01	04	01	
027-026	3200 BLK	GEN OGDEN	FORSHEY	JC	04/05/2018	01	04	01	
027-027	8936	FORSHEY	HOLLYGROVE	RCO	04/09/2018	01	04	01	
027-028	3220	GEN OGDEN	FORSHEY	JC	04/05/2018	01	04	01	
027-029	3225	HOLLYGROVE	FORSHEY	JC	04/05/2018	01	04	01	
027-030	9102	FORSHEY	HAMILTON	RCO	04/09/2018	01	04	01	
027-031	3204	HAMILTON	OLEANDER	JC	04/05/2018	01	04	01	
027-032	3203	HOLLYGROVE	OLEANDER	RCO	04/09/2018	01	04	01	
027-033	9000 BLK	OLEANDER	HAMILTON	RCO	04/09/2018	01	04	01	
027-034	9102	OLEANDER	HAMILTON	JC	04/05/2018	01	04	01	
027-035	9000	OLEANDER	HOLLYGROVE	RCO	04/09/2018	01	04	01	
027-036	8801	OLEANDER	EAGLE	JC	04/05/2018	01	04	01	
027-037	8839	OLEANDER	GEN OGDEN	JC	04/05/2018	01	04	01	
027-038	8703	OLEANDER	MONROE	RCO	04/09/2018	01	04	01	
027-039	3230	EAGLE	FORSHEY	JC	04/06/2018	01	04	01	
027-040	8838	OLEANDER	GEN OGDEN	RCO	04/09/2018	01	04	01	
027-041	3130	GEN OGDEN	OLEANDER	JC	04/05/2018	01	04	01	
027-042	8926	OLEANDER	HOLLYGROVE	RCO	04/09/2018	01	04	01	
027-043	9100 BLK	OLEANDER	HAMILTON	RCO	04/09/2018	01	04	01	
027-044	8800	FORSHEY	EAGLE	RCO	04/09/2018	01	04	01	
027-045	8836	FORSHEY	GEN OGDEN	RCO	04/09/2018	01	04	01	
027-046	3334	EAGLE	OLIVE	RCO	04/09/2018	01	04	01	
027-047	3138	MONROE	OLEANDER	RCO	04/09/2018	01	04	01	

STRUCT_1	ADDRESS	STREET	CROSS STREET	INSPECTOR	INSP_DATE	C	F	W	REMARKS
027-048	8600	OLEANDER	LEONIDAS	RCO	04/09/2018	01	04	01	
027-049	3100 BLK	LEONIDAS	OLEANDER	RCO	04/09/2018	01	04	01	
027-050	3202	LEONIDAS	OLEANDER	RCO	04/09/2018	01	04	01	
027-051	8501	OLEANDER	JOLIET	RCO	04/09/2018	01	04	01	
027-052	8639	OLEANDER	MONROE	RCO	04/09/2018	01	04	01	
027-053	8538	FORSHEY	LEONIDAS	JC	08/06/2018	01	04	01	
027-054	3323	LEONIDAS	OLIVE	RCO	04/09/2018	01	04	01	
027-055	8640	FORSHEY	MONROE	JC	08/06/2018	01	04	01	
027-056	8722	FORSHEY	MONROE	JC	08/02/2018	01	04	01	
027-057	3201	MONROE	OLEANDER	RCO	04/09/2018	01	04	01	
027-058	8605	OLIVE	LEONIDAS	RCO	04/09/2018	01	04	01	
027-059	3416	LEONIDAS	OLIVE	JC	08/02/2018	01	04	01	
027-060	3416	LEONIDAS	OLIVE	RCO	04/09/2018	01	04	01	
027-061	3404	LEONIDAS	EDINBURGH	RCO	04/09/2018	01	04	01	
027-062	3400 BLK	LEONIDAS	EDINBURGH	RCO	04/09/2018	01	04	01	
027-063	8515	OLIVE	JOLIET	RCO	04/09/2018	01	04	01	
027-064	8500 BLK	OLIVE	JOLIET	JC	08/02/2018	01	04	01	
027-065	8600	OLIVE	LEONIDAS	RCO	04/09/2018	01	04	01	
027-066	8742	PALM	EAGLE	RCO	04/09/2018	01	04	01	
027-067	3400 BLK	EAGLE	EDINBURGH	RCO	04/09/2018	01	04	01	
027-068	3401	EAGLE	OLIVE	RCO	04/09/2018	01	04	01	
027-069	8640	PALM	MONROE	RCO	04/09/2018	01	04	01	
027-070	8534	PALM	LEONIDAS	RCO	04/09/2018	01	04	01	
027-071	3503	LEONIDAS	EDINBURGH	RCO	04/09/2018	01	04	01	
027-072	9100 BLK	EDINBURGH	HAMILTON	RCO	04/09/2018	01	04	01	
027-074	8718	OLEANDER	MONROE	RCO	04/09/2018	01	04	01	
027-075	8902	EDINBURGH	GEN OGDEN	RCO	04/03/2018	01	04	01	
028-001	3724	EAGLE	STROELITZ	RCO	04/03/2018	01	04	01	
028-002	8735	STROELITZ	EAGLE	RCO	04/09/2018	01	04	01	
028-003	8700 BLK	STROELITZ	MONROE	RCO	04/03/2018	01	04	01	
028-004	3700 BLK	EAGLE	PALMETTO	RCO	04/09/2018	01	04	01	
028-005	3601	EAGLE	PALM	RCO	04/03/2018	01	04	01	
028-006	3728	EAGLE	PALMETTO	RCO	04/09/2018	01	04	01	
028-007	8806	PALMETTO	EAGLE	RCO	04/09/2018	01	04	01	
028-008	8836	PALMETTO	GEN OGDEN	RCO	04/03/2018	01	04	01	
028-009	8734	PALMETTO	EAGLE	RCO	04/09/2018	01	01	01	
028-010	8702	PALMETTO	MONROE	RCO	04/09/2018	01	04	01	
028-011	3800	EAGLE	PALMETTO	RCO	04/03/2018	01	04	01	
028-012	8721	PALMETTO	EAGLE	RCO	04/09/2018	01	04	01	

STRUCT_1	ADDRESS	STREET	CROSS STREET	INSPECTOR	INSP_DATE	C	F	W	REMARKS
028-013	3800	EAGLE	PALMETTO	JC	08/06/2018	01	04	01	
028-014	8701	PALMETTO	MONROE	RCO	04/09/2018	01	04	01	
028-015	3831	MONROE	DIXON	RCO	04/09/2018	01	04	01	
028-016	8701	PALMETTO	MONROE	RCO	04/09/2018	01	04	01	
028-017	8600 BLK	PALMETTO	MONROE	RCO	04/03/2018	01	04	01	
028-018	8601	PALMETTO	LEONIDAS	W.B.J.R.	04/10/2018	01	01	01	
028-019	8501	PALMETTO	JOLIET	RH	04/19/2018	01	01	01	
028-020	3839	LEONIDAS	DIXON	W.B.J.R.	04/10/2018	01	01	01	
028-021	3901	EAGLE	AIRLINE HW	W.B..J.R.	04/10/2018	01	01	01	
028-022	8801	DIXON	AIRLINE HW	RH	04/19/2018	01	01	01	
028-024	3929	EAGLE	PEACH	W.B.J.R.	04/22/2018	01	01	01	
028-025	4001	EAGLE	PEACH	W.B.J.R	04/10/2018	01	01	01	
028-026	8700 BLK	PEACH	MONROE	W.B.J.R.	04/10/2018	01	01	01	
028-027	3900 BLK	MONROE	AIRLINE HW	W.B.J.R.	04/22/2018	01	01	01	
028-028	3900 BLK	MONROE	AIRLINE HW	W.B.J.R.	04/10/2018	01	01	01	
028-029	8600 BLK	PEACH	AIRLINE HW	W.B.J.R.	04/22/2018	01	01	01	
028-030	8834	PEACH	GEN OGDEN	RH	04/19/2018	01	01	01	
028-031	3900	GEN OGDEN	DIXON	W.B.J.R.	04/11/2018	01	01	01	
028-032	8800 BLK	DIXON	AIRLINE HW	W.B.J.R	04/22/2018	01	01	01	
028-033	3800 BLK	GEN OGDEN	AIRLINE HW	W.B.J.R	04/11/2018	01	01	01	
028-034	8936	DIXON	HOLLYGROVE	W.B.J.R	04/22/2018	01	01	01	
028-035	3801	HOLLYGROVE	PALMETTO	W.B.J.R.	04/11/2018	01	01	01	
028-036	8905	PALMETTO	AIRLINE HW	W.B.J.R.	04/11/2018	01	01	01	
028-037	9033	PALMETTO	HAMILTON	W.B.J.R.	04/22/2018	01	01	01	
028-038	8835	DIXON	GEN OGDEN	W.B.J.R	04/11/2018	01	01	01	
028-039	8939	PEACH	HOLLYGROVE	W.B.J.R.	04/11/2018	01	01	01	
028-040	9007	PEACH	HOLLYGROVE	W.B.J.R	04/22/2018	01	01	01	
028-041	3900	HOLLYGROVE	DIXON	W.B.J.R	04/11/2018	01	01	01	
028-042	3938	PEACH	HAMILTON	W.B.J.R	04/22/2018	01	01	01	
028-043	3900	HAMILTON	DIXON	W.B.J.R.	04/11/2018	01	01	01	
028-044	3834	HAMILTON	PALMETTO	W.B.J.R.	04/22/2018	01	01	01	
028-045	9004	DIXON	HOLLYGROVE	W.B.J.R.	04/11/2018	01	01	01	
028-046	3638	GEN OGDEN	STROELITZ	R.H.	04/18/2018	01	01	01	
028-047	3716	GEN OGDEN	PALMETTO	W.B.J.R	04/22/2018	01	01	01	
028-048	8804	STROELITZ	EAGLE	R.H.	04/18/2018	01	01	01	
028-049	8937	STROELITZ	HOLLYGROVE	W.B.J.R	04/22/2018	01	01	01	
028-050	3636	MONROE	STROELITZ	R.H.	04/18/2018	01	01	01	
028-051	3700 BLK	MONROE	PALMETTO	W.B.J.R.	04/22/2018	01	01	01	
028-052	3637	LEONIDAS	STROELITZ	R.H.	04/18/2018	01	01	01	

STRUCT_1	ADDRESS	STREET	CROSS STREET	INSPECTOR	INSP_DATE	C	F	W	REMARKS
028-053	8535	STROELITZ	LEONIDAS	R.H.	04/18/2018	01	01	01	
028-054	8503	STROELITZ	JOLIET	W.B.	04/22/2018	01	01	01	
028-055	8603	STROELITZ	LEONIDAS	R.H.	04/18/2018	01	01	01	
028-056	8600 BLK	STROELITZ	MONROE	R.H.	04/18/2018	01	01	01	
028-057	3700 BLK	LEONIDAS	PALMETTO	WB	04/22/2018	01	01	01	
028-058	3700 BLK	LEONIDAS	PALMETTO	R.H.	04/18/2018	01	01	01	
028-059	8534	PALMETTO	LEONIDAS	R.H.	04/19/2018	01	01	01	
028-060	8504	PALMETTO	JOLIET	W.B.	04/22/2018	01	01	01	
028-061	8634	PALMETTO	MONROE	R.H.	04/18/2018	01	01	01	
028-062	3631	HOLLYGROVE	STROELITZ	W.B.	04/22/2018	01	01	01	
028-063	9101	STROELITZ	HAMILTON	R.H.	04/18/2018	01	01	01	
028-064	3720	HAMILTON	PALMETTO	R.H.	04/18/2018	01	01	01	
028-065	9000	PALMETTO	AIRLINE HW	W.B.	04/22/2018	01	01	01	
028-067	9106	PALMETTO	HAMILTON	RH	04/19/2018	01	01	01	
028-068	9109	PALMETTO	HAMILTON	R.H.	04/18/2018	01	01	01	
028-069	3900 BLK	MONROE	AIRLINE HW	WB	04/22/2018	01	01	01	
029-001	4039	EAGLE	MARKS	R.H.	04/19/2018	01	01	01	
029-002	4036	GEN OGDEN	MARKS	R.H.	04/19/2018	01	01	01	
029-003	4100	HOLLYGROVE	MARKS	RD	04/22/2018	01	01	01	
029-004	9038	MARKS	HAMILTON	R.H.	04/19/2018	01	01	01	
029-005	4104	MONROE	MARKS	RD	04/22/2018	01	01	01	
029-006	8606	MARKS	LEONIDAS	RH	04/19/2018	01	01	01	
029-007	8600	PEAR	LEONIDAS	R.H.	04/19/2018	01	01	01	
029-008	8508	PEAR	PONTCHARTRAIN BL	RD	04/22/2018	01	01	01	
029-009	4134	EAGLE	PEAR	RH	04/19/2018	01	01	01	
029-010	8911	PEAR	GEN OGDEN	RH	04/19/2018	01	01	01	
029-011	8900 BLK.	PEAR	HOLLYGROVE	RD	04/28/2018	01	01	01	
029-012	4200	MONROE	PEAR	RH	04/25/2018	01	01	01	
029-013	8600	PEAR	LEONIDAS	RD	04/28/2018	01	01	01	
029-014	4226	MONROE	PONTCHARTRAIN BL	RH	04/25/2018	01	01	01	
029-015	8600 BLK	PONTCHARTRAIN BL	LEONIDAS	RD	04/28/2018	01	01	01	
029-016	4234	EAGLE	HEATON	RH	04/25/2018	01	01	01	
029-017	8700	HEATON	PONTCHARTRAIN BL	RD	04/28/2018	01	01	01	
029-018	4300 BLK	EAGLE	PONTCHARTRAIN BL	RD	04/28/2018	01	01	01	
029-019	4740	PONTCHARTRAIN BL	GEN OGDEN	RH	04/25/2018	01	01	01	
029-020	4238	GEN OGDEN	HEATON	RD	04/28/2018	01	01	01	
029-021	8900 BLK	HEATON	HOLLYGROVE	RH	04/25/2018	01	01	01	
029-022	4137	HOLLYGROVE	PEAR	RD	04/28/2018	01	01	01	
029-023	4101	HAMILTON	MARKS	RH	04/25/2018	01	01	01	

STRUCT_1	ADDRESS	STREET	CROSS STREET	INSPECTOR	INSP_DATE	C	F	W	REMARKS
029-024	4139	HAMILTON	PEAR	RH	04/25/2018	01	01	01	
029-025	9000	PEAR	HOLLYGROVE	RD	04/28/2018	01	01	01	
029-026	4238	HOLLYGROVE	HEATON	RH	04/25/2018	01	01	01	
029-027	4241	HAMILTON	HEATON	RD	04/28/2018	01	01	01	
029-028	8900 BLK	HEATON	HOLLYGROVE	RD	04/28/2018	01	01	01	
029-029	4332	HOLLYGROVE	QUINCE	RH	04/25/2018	01	01	01	
029-030	9135	HEATON	MISTLETOE	WB	04/27/2018	01	01	01	
030-001	717	DANTE	LEAKE AV	RH	09/27/2018	01	01	01	
030-002	8200	LEAKE AV	HAMPSON	RH	04/25/2018	01	01	01	
030-003	8138	HAMPSON	DUBLIN	RD	04/28/2018	01	01	01	
030-004	605	DUBLIN	LEAKE AV	RH	04/25/2018	01	01	01	
030-005	8129	LEAKE AV	ST CHARLES AV	RH	04/25/2018	01	01	01	
030-006	8101	ST CHARLES AV	S CARROLLTON AV	RD	04/28/2018	01	01	01	
030-007	8100	HAMPSON	S CARROLLTON AV	RD	04/26/2018	01	01	01	
030-008	600	S CARROLLTON AV	ST CHARLES AV	RD	04/28/2018	01	01	01	
030-009	702	FERN	HAMPSON	RD	04/26/2018	01	01	01	
030-010	600 BLK	FERN	ST CHARLES AV	RD	04/28/2018	01	01	01	
030-011	7934	HAMPSON	SHORT	RD	04/26/2018	01	01	01	
030-012	601	SHORT	ST CHARLES AV	RD	04/28/2018	01	01	01	
030-013	8036	HAMPSON	S CARROLLTON AV	RD	04/26/2018	01	01	01	
030-014	601	S CARROLLTON AV	ST CHARLES AV	RD	04/26/2018	01	01	01	
030-015	7839	ST CHARLES AV	FERN	RD	04/28/2018	01	01	01	
030-016	7933	ST CHARLES AV	SHORT	RD	04/26/2018	01	01	01	
030-017	8035	ST CHARLES AV	S CARROLLTON AV	RD	04/28/2018	01	01	01	
030-018	7836	ST CHARLES AV	FERN	RD	04/26/2018	01	01	01	
030-019	502	FERN	PEARL	RD	04/26/2018	01	01	01	
030-020	7914	ST CHARLES AV	HUSO	RD	04/28/2018	01	01	01	
030-021	500	HUSO	PEARL	RD	04/26/2018	01	01	01	
030-022	7900 BLK	PEARL	FERN	RD	04/28/2018	01	01	01	
030-023	7935	PEARL	SHORT	W.B.J.R	04/27/2018	01	01	01	
030-024	7932	ST CHARLES AV	SHORT	JC	08/02/2018	01	04	01	
030-025	506	SHORT	PEARL	RD	04/28/2018	01	01	01	
030-026	8040	ST CHARLES AV	S CARROLLTON AV	W.B.J.R	04/27/2018	01	01	01	
030-027	505	S CARROLLTON AV	LEAKE AV	RD	04/28/2018	01	01	01	
030-028	503	S CARROLLTON AV	LEAKE AV	W.B.J.R.	04/27/2018	01	01	01	
030-029	8013	LEAKE AV	S CARROLLTON AV	RH	10/02/2018	01	01	01	
030-030	7839	DOMINICAN	FERN	W.B.J.R.	04/27/2018	01	01	01	
030-031	440	FERN	PEARL	W.B.J.R	04/27/2018	01	01	01	
030-032	7936	PEARL	SHORT	RD	04/28/2018	01	01	01	

STRUCT_1	ADDRESS	STREET	CROSS STREET	INSPECTOR	INSP_DATE	C	F	W	REMARKS
030-033	7936	PEARL	SHORT	RD	04/28/2018	01	01	01	
030-034	700	DUBLIN	HAMPSON	W.B.J.R	04/27/2018	01	01	01	
030-035	703	DUBLIN	HAMPSON	RD	04/28/2018	01	01	01	
030-036	700	S CARROLLTON AV	HAMPSON	W.B.J.R	04/27/2018	01	01	01	
031-001	1100	DANTE	ZIMPEL	W.B.J.R	04/27/2018	01	01	01	
031-002	8336	ZIMPEL	CAMBRONNE	WBJ	04/27/2018	01	01	01	
031-003	8438	ZIMPEL	JOLIET	RD	04/28/2018	01	01	01	
031-004	940	JOLIET	FRERET	RD	04/28/2018	01	01	01	
031-005	911	JOLIET	LEAKE AV	WBJ	04/27/2018	01	01	01	
031-006	1000	CAMBRONNE	FRERET	RD	04/28/2018	01	01	01	
031-007	8438	FRERET	JOLIET	RH	05/21/2018	01	01	01	
031-008	900	CAMBRONNE	BURTHE	RD	05/24/2018	01	01	01	
031-009	1000	DANTE	FRERET	RH	05/21/2018	01	01	01	
031-010	828	DANTE	BURTHE	RH	05/21/2018	01	01	01	
031-011	8338	BURTHE	CAMBRONNE	RD	05/24/2018	01	01	01	
031-012	8439	BURTHE	LEAKE AV	RH	05/21/2018	01	01	01	
031-013	809	CAMBRONNE	LEAKE AV	RD	05/24/2018	01	01	01	
031-014	8140	BURTHE	DUBLIN	RH	05/21/2018	01	01	01	
031-015	8100	BURTHE	S CARROLLTON AV	RD	05/24/2018	01	01	01	
031-016	802	S CARROLLTON AV	MAPLE	RH	05/21/2018	01	01	01	
031-017	800	DUBLIN	MAPLE	RH	05/21/2018	01	01	01	
031-018	8141	MAPLE	DUBLIN	RD	05/24/2018	01	01	01	
031-019	8100	MAPLE	S CARROLLTON AV	RH	05/21/2018	01	01	01	
031-020	802	DANTE	MAPLE	RD	05/24/2018	01	01	01	
031-021	8200	MAPLE	DUBLIN	RH	05/21/2018	01	01	01	
031-022	1100	DUBLIN	ZIMPEL	RD	05/24/2018	01	01	01	
031-023	8100	ZIMPEL	S CARROLLTON AV	RH	05/21/2018	01	01	01	
031-024	1000	S CARROLLTON AV	FRERET	RD	05/24/2018	01	01	01	
031-025	1000	DUBLIN	FRERET	RH	05/21/2018	01	01	01	
031-026	900	DUBLIN	BURTHE	RH	05/21/2018	01	01	01	
031-027	8100	FRERET	S CARROLLTON AV	RD	05/25/2018	01	01	01	
031-028	910	S CARROLLTON AV	BURTHE	RH	05/22/2018	01	01	01	
031-029	7936	ZIMPEL	SHORT	RH	05/22/2018	01	01	01	
031-030	8034	ZIMPEL	S CARROLLTON AV	RD	05/25/2018	01	01	01	
031-031	1001	S CARROLLTON AV	FRERET	RD	05/25/2018	01	01	01	
031-032	1100	FERN	ZIMPEL	RH	05/22/2018	01	01	01	
031-033	1010	SHORT	FRERET	RD	05/25/2018	01	01	01	
031-034	938	FERN	FRERET	RH	05/22/2018	01	01	01	
031-035	7932	FRERET	SHORT	RH	05/22/2018	01	01	01	

STRUCT_1	ADDRESS	STREET	CROSS STREET	INSPECTOR	INSP_DATE	C	F	W	REMARKS
031-036	7832	BURTHER	FERN	RD	05/25/2018	01	01	01	
031-037	7934	BURTHER	SHORT	RH	09/27/2018	01	01	01	
031-038	938	SHORT	FRERET	RH	10/02/2018	01	01	01	
031-039	8034	FRERET	S CARROLLTON AV	RH	09/27/2018	01	01	01	
031-040	8036	BURTHER	S CARROLLTON AV	RD	05/25/2018	01	01	01	
031-041	929	S CARROLLTON AV	FRERET	RH	05/22/2018	01	01	01	
031-042	807	S CARROLLTON AV	MAPLE	RD	05/25/2018	01	01	01	
031-043	7934	MAPLE	SHORT	RH	05/22/2018	01	01	01	
031-044	800	FERN	MAPLE	RD	05/25/2018	01	01	01	
031-045	8036	MAPLE	S CARROLLTON AV	RD	05/24/2018	01	01	01	
031-046	1101	S CARROLLTON AV	ZIMPEL	RH	05/22/2018	01	01	01	
031-047	1100	S CARROLLTON AV	ZIMPEL	RD	05/25/2018	01	01	01	
031-048	1100	JOLIET	ZIMPEL	RH	05/22/2018	01	01	01	
031-049	1038	FERN	ZIMPEL	RD	05/25/2018	01	01	01	
032-001	1500	DANTE	JEANNETTE	RH	05/22/2018	01	01	01	
032-002	8332	JEANNETTE	CAMBRONNE	RH	05/22/2018	01	01	01	
032-003	8444	JEANNETTE	JOLIET	RD	05/25/2018	01	01	01	
032-004	1400	JOLIET	WILLOW	RH	05/22/2018	01	01	01	
032-005	1536	JOLIET	BIRCH	RD	05/25/2018	01	01	01	
032-006	8338	WILLOW	CAMBRONNE	RD	05/23/2018	01	01	01	
032-007	8438	WILLOW	JOLIET	RD	05/25/2018	01	01	01	
032-008	1304	JOLIET	PLUM	RD	05/23/2018	01	01	01	
032-009	1300	CAMBRONNE	PLUM	RD	05/25/2018	01	01	01	
032-010	1400	DANTE	WILLOW	RD	05/23/2018	01	01	01	
032-011	1300	DANTE	PLUM	RD	05/23/2018	01	01	01	
032-012	8338	PLUM	CAMBRONNE	RD	05/25/2018	01	01	01	
032-013	8438	PLUM	JOLIET	RD	05/23/2018	01	01	01	
032-014	8338	OAK	CAMBRONNE	RD	05/23/2018	01	01	01	
032-015	8438	OAK	JOLIET	RD	05/23/2018	01	01	01	
032-016	1238	JOLIET	PLUM	RD	05/25/2018	01	01	01	
032-017	1202	DANTE	OAK	RD	05/23/2018	01	01	01	
032-018	8200	WILLOW	DUBLIN	RD	05/25/2018	01	01	01	
032-019	1400 BLK	DUBLIN	JEANNETTE	RD	05/23/2018	01	01	01	
032-020	8100	WILLOW	S CARROLLTON AV	RD	05/25/2018	01	01	01	
032-021	1436	S CARROLLTON AV	JEANNETTE	JC	05/14/2018	01	04	01	
032-022	1300	S CARROLLTON AV	PLUM	JC	05/17/2018	01	04	01	
032-023	8200	PLUM	DUBLIN	JC	05/14/2018	01	04	01	
032-024	8100	PLUM	S CARROLLTON AV	JC	05/14/2018	01	04	01	
032-025	1200	S CARROLLTON AV	OAK	JC	05/17/2018	01	04	01	

STRUCT_1	ADDRESS	STREET	CROSS STREET	INSPECTOR	INSP_DATE	C	F	W	REMARKS
032-026	8200	OAK	DUBLIN	JC	05/14/2018	01	04	01	
032-027	8100	OAK	S CARROLLTON AV	JC	05/14/2018	01	04	01	
032-028	1500	FERN	JEANNETTE	JC	05/17/2018	01	04	01	
032-029	2933	JEANNETTE	SHORT	JC	05/14/2018	01	04	01	
032-030	8035	JEANNETTE	S CARROLLTON AV	JC	05/17/2018	01	04	01	
032-031	1435	FERN	JEANNETTE	JC	05/17/2018	01	04	01	
032-032	7930	JEANNETTE	SHORT	JC	05/14/2018	01	04	01	
032-033	8034	JEANNETTE	S CARROLLTON AV	JC	05/17/2018	01	04	01	
032-034	1401	SHORT	WILLOW	JC	05/14/2018	01	04	01	
032-035	1400	FERN	WILLOW	JC	05/14/2018	01	04	01	
032-036	7934	WILLOW	SHORT	JC	05/14/2018	01	04	01	
032-037	8034	WILLOW	S CARROLLTON AV	JC	05/17/2018	01	04	01	
032-038	1437	S CARROLLTON AV	JEANNETTE	JC	05/14/2018	01	04	01	
032-039	1301	S CARROLLTON AV	PLUM	JC	05/17/2018	01	04	01	
032-040	7934	PLUM	SHORT	JC	05/14/2018	01	04	01	
032-041	8034	PLUM	S CARROLLTON AV	JC	05/17/2018	01	04	01	
032-042	1201	S CARROLLTON AV	OAK	JC	05/14/2018	01	04	01	
032-043	7938	OAK	SHORT	JC	05/14/2018	01	04	01	
032-044	8034	OAK	S CARROLLTON AV	JC	05/17/2018	01	04	01	
032-045	1300	FERN	PLUM	JC	05/16/2018	01	04	01	
032-046	1200	FERN	OAK	JC	05/14/2018	01	04	01	
032-047	1500	DUBLIN	JEANNETTE	JC	05/14/2018	01	04	01	
032-048	8235	JEANNETTE	DANTE	JC	05/17/2018	01	04	01	
032-049	1436	DUBLIN	JEANNETTE	JC	05/14/2018	01	04	01	
032-050	8100	JEANNETTE	S CARROLLTON AV	JC	05/17/2018	01	04	01	
032-051	1500	S CARROLLTON AV	JEANNETTE	JC	05/14/2018	01	04	01	
032-052	1501	S CARROLLTON AV	JEANNETTE	JC	05/17/2018	01	04	01	
032-053	1501	SHORT	JEANNETTE	JC	05/14/2018	01	04	01	
032-054	1500	CAMBRONNE	JEANNETTE	JC	05/17/2018	01	04	01	
033-001	7838	COHN	FERN	RH	09/27/2018	01	01	01	
033-002	1940	FERN	SPRUCE	JC	05/14/2018	01	04	01	
033-003	8002	COHN	SHORT	JC	05/14/2018	01	04	01	
033-004	8036	COHN	S CARROLLTON AV	JC	05/17/2018	01	04	01	
033-005	1901	S CARROLLTON AV	COHN	JC	05/14/2018	01	04	01	
033-006	1931	S CARROLLTON AV	SPRUCE	JC	05/17/2018	01	04	01	
033-007	1800	FERN	HICKORY	JC	05/14/2018	01	04	01	
033-008	7938	HICKORY	SHORT	JC	05/14/2018	01	04	01	
033-009	8004	HICKORY	SHORT	JC	05/14/2018	01	04	01	
033-010	8034	HICKORY	S CARROLLTON AV	JC	05/17/2018	01	04	01	

STRUCT_1	ADDRESS	STREET	CROSS STREET	INSPECTOR	INSP_DATE	C	F	W	REMARKS
033-011	1701	SHORT	GREEN	JC	05/14/2018	01	04	01	
033-012	8034	GREEN	S CARROLLTON AV	JC	05/14/2018	01	04	01	
033-013	1607	S CARROLLTON AV	BIRCH	JC	05/17/2018	01	04	01	
033-014	1600	SHORT	BIRCH	JC	05/14/2018	01	04	01	
033-015	1700	FERN	GREEN	JC	05/17/2018	01	04	01	
033-016	7938	GREEN	SHORT	JC	05/14/2018	01	04	01	
033-017	1600	FERN	BIRCH	JC	05/17/2018	01	04	01	
033-018	7938	BIRCH	SHORT	JC	05/14/2018	01	04	01	
033-019	8000	BIRCH	SHORT	JC	05/14/2018	01	04	01	
033-020	8034	BIRCH	S CARROLLTON AV	JC	05/17/2018	01	04	01	
033-021	1735	S CARROLLTON AV	HICKORY	JC	05/15/2018	01	04	01	
033-022	1701	S CARROLLTON AV	GREEN	JC	05/17/2018	01	04	01	
033-023	8100	COHN	S CARROLLTON AV	JC	05/15/2018	01	04	01	
033-024	1900	S CARROLLTON AV	COHN	JC	05/15/2018	01	04	01	
033-025	1838	S CARROLLTON AV	COHN	JC	05/15/2018	01	04	01	
033-026	1806	S CARROLLTON AV	HICKORY	JC	05/17/2018	01	04	01	
033-027	1700	S CARROLLTON AV	GREEN	JC	05/15/2018	01	04	01	
033-028	1602	S CARROLLTON AV	BIRCH	JC	05/17/2018	01	04	01	
033-029	8138	COHN	DUBLIN	JC	05/15/2018	01	04	01	
033-030	8202	HICKORY	DUBLIN	JC	05/15/2018	01	04	01	
033-031	8200	GREEN	DUBLIN	JC	05/17/2018	01	04	01	
033-032	8111	GREEN	S CARROLLTON AV	JC	05/15/2018	01	04	01	
033-033	1601	DUBLIN	BIRCH	JC	05/17/2018	01	04	01	
033-034	8123	BIRCH	S CARROLLTON AV	JC	05/15/2018	01	04	01	
033-035	8238	COHN	DANTE	JC	05/21/2018	01	04	01	
033-036	1800	DANTE	HICKORY	JC	05/17/2018	01	04	01	
033-037	1700	DANTE	GREEN	JC	05/15/2018	01	04	01	
033-038	8338	GREEN	CAMBRONNE	JC	05/17/2018	01	04	01	
033-039	1601	DANTE	BIRCH	JC	05/15/2018	01	04	01	
033-040	8209	BIRCH	DUBLIN	JC	05/15/2018	01	04	01	
033-041	8335	BIRCH	CAMBRONNE	JC	05/17/2018	01	04	01	
033-042	1538	DANTE	BIRCH	RH	09/27/2018	01	01	01	
033-043	8200	BIRCH	DUBLIN	JC	05/17/2018	01	04	01	
033-044	8100	BIRCH	S CARROLLTON AV	JC	05/15/2018	01	04	01	
033-045	8338	BIRCH	CAMBRONNE	JC	05/15/2018	01	04	01	
033-046	8428	BIRCH	JOLIET	JC	05/21/2018	01	04	01	
033-047	8338	COHN	CAMBRONNE	SC	05/15/2018	01	04	01	
033-048	8400	HICKORY	CAMBRONNE	JC	05/15/2018	01	04	01	
033-049	8436	HICKORY	JOLIET	JC	05/21/2018	01	04	01	

STRUCT_1	ADDRESS	STREET	CROSS STREET	INSPECTOR	INSP_DATE	C	F	W	REMARKS
033-050	1700	CAMBRONNE	GREEN	JC	05/21/2018	01	04	01	
033-051	8436	GREEN	JOLIET	JC	05/15/2018	01	04	01	
033-052	1600	CAMBRONNE	BIRCH	JC	05/21/2018	01	04	01	
033-053	8425	BIRCH	JOLIET	JC	05/16/2018	01	04	01	
033-054	8438	COHN	JOLIET	JC	05/21/2018	01	04	01	
033-055	1800	JOLIET	HICKORY	JC	05/16/2018	01	04	01	
033-056	1702	JOLIET	GREEN	JC	05/16/2018	01	04	01	
033-057	1600	JOLIET	BIRCH	JC	05/21/2018	01	04	01	
033-058	1900	CAMBRONNE	COHN	JC	05/16/2018	01	04	01	
033-059	1900	DUBLIN	COHN	JC	05/21/2018	01	04	01	
033-060	8118	HICKORY	S CARROLLTON AV	JC	05/16/2018	01	04	01	
034-001	1940	DANTE	SPRUCE	JC	05/21/2018	01	04	01	
034-002	8338	SPRUCE	CAMBRONNE	JC	05/16/2018	01	04	01	
034-003	2038	CAMBRONNE	PANOLA	JC	05/21/2018	01	04	01	
034-004	8200	SPRUCE	DUBLIN	JC	05/16/2018	01	04	01	
034-005	2034	DUBLIN	PANOLA	JC	05/16/2018	01	04	01	
034-006	2100	DANTE	PANOLA	JC	05/21/2018	01	04	01	
034-007	8201	PANOLA	DUBLIN	JC	05/16/2018	01	04	01	
034-008	2130	DUBLIN	SYCAMORE	JC	05/21/2018	01	04	01	
034-009	8339	PANOLA	CAMBRONNE	JC	05/16/2018	01	04	01	
034-010	8445	PANOLA	JOLIET	JC	05/16/2018	01	04	01	
034-011	2129	CAMBRONNE	SYCAMORE	JC	05/21/2018	01	04	01	
034-012	2201	DANTE	SYCAMORE	JC	05/16/2018	01	04	01	
034-013	8200	SYCAMORE	DUBLIN	JC	05/21/2018	01	04	01	
034-014	2236	DUBLIN	NERON PL	JC	05/21/2018	01	04	01	
034-015	8330	SYCAMORE	CAMBRONNE	JC	05/16/2018	01	04	01	
034-016	8435	SYCAMORE	JOLIET	JC	05/16/2018	01	04	01	
034-017	2228	CAMBRONNE	SYCAMORE	JC	05/21/2018	01	04	01	
034-018	2326	CAMBRONNE	S CLAIBORNE AV	JC	05/16/2018	01	04	01	
034-019	2239	DANTE	NERON PL	JC	05/21/2018	01	04	01	
034-020	8200	NERON PL	DUBLIN	JC	05/16/2018	01	04	01	
034-021	2339	DUBLIN	S CLAIBORNE AV	JC	05/21/2018	01	04	01	
034-022	2339	DANTE	S CLAIBORNE AV	JC	05/16/2018	01	04	01	
034-023	8334	S CLAIBORNE AV	CAMBRONNE	JC	05/21/2018	01	04	01	
034-024	8200	S CLAIBORNE AV	DUBLIN	JC	05/16/2018	01	04	01	
034-025	1939	JOLIET	SPRUCE	JC	05/16/2018	01	04	01	
034-026	8400	SPRUCE	CAMBRONNE	JC	05/21/2018	01	04	01	
034-027	2038	JOLIET	PANOLA	JC	05/16/2018	01	04	01	
034-028	2100	JOLIET	PANOLA	JC	05/21/2018	01	04	01	

STRUCT_1	ADDRESS	STREET	CROSS STREET	INSPECTOR	INSP_DATE	C	F	W	REMARKS
034-029	2100 BLK	JOLIET	SYCAMORE	JC	05/16/2018	01	04	01	
034-030	2300	JOLIET	SYCAMORE	JC	05/21/2018	01	04	01	
034-031	2340	JOLIET	S CLAIBORNE AV	JC	05/16/2018	01	04	01	
034-032	8400	S CLAIBORNE AV	CAMBRONNE	JC	05/21/2018	01	04	01	
034-033	1936	S CARROLLTON AV	SPRUCE	JC	05/16/2018	01	04	01	
034-034	8136	SPRUCE	DUBLIN	JC	05/29/2018	01	04	01	
034-035	2038	S CARROLLTON AV	PANOLA	JC	05/21/2018	01	04	01	
034-036	8142	PANOLA	DUBLIN	JC	05/29/2018	01	04	01	
034-037	2140	S CARROLLTON AV	SYCAMORE	JC	05/21/2018	01	04	01	
034-038	8134	SYCAMORE	DUBLIN	JC	05/21/2018	01	04	01	
034-039	1938	SHORT	SPRUCE	JC	05/29/2018	01	04	01	
034-040	7907	SPRUCE	FERN	JC	05/21/2018	01	04	01	
034-041	8036	SPRUCE	S CARROLLTON AV	JC	05/29/2018	01	04	01	
034-042	2037	S CARROLLTON AV	PANOLA	JC	05/29/2018	01	04	01	
034-043	2038	SHORT	PANOLA	JC	05/21/2018	01	04	01	
034-044	7907	PANOLA	FERN	JC	05/21/2018	01	04	01	
034-045	8035	PANOLA	S CARROLLTON AV	JC	05/29/2018	01	04	01	
034-046	2135	S CARROLLTON AV	SYCAMORE	JC	08/02/2018	01	04	01	
034-047	2139	SHORT	SYCAMORE	JC	05/29/2018	01	04	01	
034-048	7906	SYCAMORE	FERN	JC	05/21/2018	01	04	01	
034-049	8035	SYCAMORE	S CARROLLTON AV	JC	05/29/2018	01	04	01	
034-050	2335	S CARROLLTON AV	NERON PL	JC	05/21/2018	01	04	01	
034-051	2339	SHORT	NERON PL	JC	05/29/2018	01	04	01	
034-052	28	NERON PL	FERN	JC	05/22/2018	01	04	01	
034-053	2	NERON PL	S CARROLLTON AV	JC	05/22/2018	01	04	01	
034-054	2331	S CARROLLTON AV	S CLAIBORNE AV	JC	05/29/2018	01	04	01	
034-055	2339	SHORT	S CLAIBORNE AV	JC	05/22/2018	01	04	01	
034-056	8034	S CLAIBORNE AV	S CARROLLTON AV	JC	05/29/2018	01	04	01	
034-057	7902	S CLAIBORNE AV	FERN	JC	05/22/2018	01	04	01	
034-058	7828	SPRUCE	FERN	JC	05/29/2018	01	04	01	
034-059	2033	FERN	PANOLA	JC	05/22/2018	01	04	01	
034-060	7839	PANOLA	FERN	JC	05/29/2018	01	04	01	
034-061	2135	FERN	SYCAMORE	JC	05/22/2018	01	04	01	
034-062	7838	SYCAMORE	FERN	JC	05/22/2018	01	04	01	
034-063	2239	FERN	NERON PL	JC	05/29/2018	01	04	01	
034-064	30	NERON PL	FERN	JC	05/22/2018	01	04	01	
034-065	2337	FERN	S CLAIBORNE AV	JC	05/29/2018	01	04	01	
035-001	2700 BLK	FERN	BELFAST	RL	07/31/2018	01	01	01	
035-001	2700 BLK	FERN	BELFAST	JC	08/03/2018	01	04	01	

STRUCT_1	ADDRESS	STREET	CROSS STREET	INSPECTOR	INSP_DATE	C	F	W	REMARKS
035-002	7932	BELFAST	SHORT	TB	02/18/2018	01	01	01	
035-002	7932	BELFAST	SHORT	RL	07/31/2018	01	01	01	
035-003	8000 BLK	BELFAST	S CARROLLTON AV	TB	02/18/2018	01	01	01	
035-004	2600 BLK	S CARROLLTON AV	FONTAINEBLEAU DR	TB	02/18/2018	01	01	01	
035-004	2600 BLK	S CARROLLTON AV	FONTAINEBLEAU DR	RL	07/31/2018	01	01	01	
035-005	2600	SHORT	FONTAINEBLEAU DR	TB	02/18/2018	01	01	01	
035-006	5	FONTAINEBLEAU DR	S CARROLLTON AV	TB	02/18/2018	01	01	01	
035-006	5	FONTAINEBLEAU DR	S CARROLLTON AV	RL	07/31/2018	01	01	01	
035-007	2600 BLK	FERN	FONTAINEBLEAU DR	RD	02/24/2018	01	01	01	
035-008	15	FONTAINEBLEAU DR	SHORT	TB	02/18/2018	01	01	01	
035-009	2536	FERN	FONTAINEBLEAU DR	TB	02/18/2018	01	01	01	
035-009	2536	FERN	FONTAINEBLEAU DR	RL	07/31/2018	01	01	01	
035-010	16	FONTAINEBLEAU DR	SHORT	TB	02/18/2018	01	01	01	
035-011	2	FONTAINEBLEAU DR	S CARROLLTON AV	TB	02/18/2018	01	01	01	
035-011	2	FONTAINEBLEAU DR	S CARROLLTON AV	RL	07/31/2018	01	01	01	
035-012	2511	S CARROLLTON AV	NELSON	TB	02/18/2018	01	01	01	
035-012	2511	S CARROLLTON AV	NELSON	RL	07/31/2018	01	01	01	
035-013	8000	NELSON	SHORT	TB	02/18/2018	01	01	01	
035-014	2435	S CARROLLTON AV	NELSON	TB	02/18/2018	01	01	01	
035-014	2435	S CARROLLTON AV	NELSON	RL	07/31/2018	01	01	01	
035-015	2411	S CARROLLTON AV	S CLAIBORNE AV	TB	02/18/2018	01	01	01	
035-016	2500 BLK	SHORT	NELSON	TB	02/18/2018	01	01	01	
035-016	2500 BLK	SHORT	NELSON	RL	07/31/2018	01	01	01	
035-017	7938	NELSON	SHORT	LS	02/21/2018	01	01	01	
035-017	7938	NELSON	SHORT	RL	08/01/2018	01	01	01	
035-018	7900	NELSON	FERN	TB	02/18/2018	01	01	01	
035-019	2400	SHORT	S CLAIBORNE AV	LS	02/21/2018	01	01	01	
035-019	2400	SHORT	S CLAIBORNE AV	RL	08/01/2018	01	01	01	
035-020	8025	S CLAIBORNE AV	SHORT	JC	08/06/2018	01	04	01	
035-021	2507	FERN	NELSON	LS	02/21/2018	01	01	01	
035-021	2507	FERN	NELSON	RL	08/01/2018	01	01	01	
035-022	7836	NELSON	FERN	JC	08/06/2018	01	04	01	
035-023	2401	FERN	S CLAIBORNE AV	LS	02/22/2018	01	01	01	
035-023	2401	FERN	S CLAIBORNE AV	RL	08/01/2018	01	01	01	
035-024	7935	S CLAIBORNE AV	SHORT	LS	02/21/2018	01	01	01	
035-025	8100	APPLE	S CARROLLTON AV	JC	05/22/2018	01	04	01	
035-026	8500 BLK	NELSON	JOLIET	JC	05/22/2018	01	04	01	
035-027	2501	JOLIET	NELSON	JC	05/29/2018	01	04	01	
035-028	2400 BLK	JOLIET	S CLAIBORNE AV	JC	05/22/2018	01	04	01	

STRUCT_1	ADDRESS	STREET	CROSS STREET	INSPECTOR	INSP_DATE	C	F	W	REMARKS
035-029	8411	S CLAIBORNE AV	CAMBRONNE	JC	05/29/2018	01	04	01	
035-030	8501	APPLE	JOLIET	RH	09/28/2018	01	01	01	
035-031	8500	BELFAST	JOLIET	JC	05/22/2018	01	04	01	
035-032	8500	BELFAST	JOLIET	JC	05/22/2018	01	04	01	
035-033	2500	CAMBRONNE	NELSON	JC	05/30/2018	01	04	01	
035-034	2400	CAMBRONNE	S CLAIBORNE AV	JC	05/22/2018	01	04	01	
035-035	8307	S CLAIBORNE AV	DANTE	RH	10/02/2018	01	01	01	
035-036	8300	NELSON	DANTE	JC	05/22/2018	01	04	01	
035-037	2401	DANTE	S CLAIBORNE AV	R.H.	09/28/2018	01	01	01	
035-038	8205	S CLAIBORNE AV	DUBLIN	RH	10/02/2018	01	01	01	
035-039	8200	NELSON	DUBLIN	JC	05/22/2018	01	04	01	
035-040	2401	DUBLIN	S CLAIBORNE AV	JC	05/30/2018	01	04	01	
035-041	8103	S CLAIBORNE AV	S CARROLLTON AV	JC	05/22/2018	01	04	01	
035-042	8401	APPLE	CAMBRONNE	JC	05/22/2018	01	04	01	
035-043	8301	APPLE	DANTE	JC	05/30/2018	01	04	01	
035-044	8200	APPLE	DUBLIN	JC	05/22/2018	01	04	01	
035-045	2515	DUBLIN	NELSON	JC	05/30/2018	01	04	01	
035-046	2635	DUBLIN	BELFAST	JC	05/22/2018	01	04	01	
035-047	8400	BELFAST	CAMBRONNE	JC	05/22/2018	01	04	01	
035-048	8301	BELFAST	DANTE	JC	05/30/2018	01	04	01	
035-049	2701	DANTE	BELFAST	JC	05/22/2018	01	04	01	
035-050	8200	BELFAST	DUBLIN	RH	10/02/2018	01	01	01	
035-051	2500	S CARROLLTON AV	NELSON	JC	05/22/2018	01	04	01	
035-052	8130	NELSON	DUBLIN	JC	05/30/2018	01	04	01	
035-053	2402	S CARROLLTON AV	S CLAIBORNE AV	JC	05/22/2018	01	04	01	
035-054	2624	S CARROLLTON AV	BELFAST	JC	05/23/2018	01	04	01	
035-055	2700	S CARROLLTON AV	BELFAST	JC	05/29/2018	01	04	01	
035-056	8130	BELFAST	DUBLIN	JC	05/30/2018	01	04	01	
035-057	2701	DUBLIN	BELFAST	JC	05/23/2018	01	04	01	
036-001	3100	FERN	EARHART BL	RH	10/02/2018	01	01	01	
036-002	3100 BLK	FERN	EARHART BL	LS	02/22/2018	01	01	01	
036-002	3100 BLK	FERN	EARHART BL	RL	08/01/2018	01	01	01	
036-003	3038	FERN	COLAPISSA	LS	02/22/2018	01	01	01	
036-003	3038	FERN	COLAPISSA	RL	08/01/2018	01	01	01	
036-004	8000	COLAPISSA	SHORT	LS	02/21/2018	01	01	01	
036-005	7935	FIG	SHORT	LS	02/22/2018	01	01	01	
036-005	7935	FIG	SHORT	RL	08/01/2018	01	01	01	
036-006	8033	FIG	S CARROLLTON AV	LS	02/21/2018	01	01	01	
036-007	8000 BLK	EARHART BL	S CARROLLTON AV	LS	02/22/2018	01	01	01	

STRUCT_1	ADDRESS	STREET	CROSS STREET	INSPECTOR	INSP_DATE	C	F	W	REMARKS
036-007	8000 BLK	EARHART BL	S CARROLLTON AV	RL	08/01/2018	01	01	01	
036-008	3005	S CARROLLTON AV	FIG	LS	02/21/2018	01	01	01	
036-009	3000	FERN	FIG	LS	02/22/2018	01	01	01	
036-009	3000	FERN	FIG	RL	08/01/2018	01	01	01	
036-010	2900 BLK	FERN	PRITCHARD PL	LS	02/22/2018	01	01	01	
036-010	2900 BLK	FERN	PRITCHARD PL	RL	08/02/2018	01	01	01	
036-011	7900 BLK	PRITCHARD PL	FERN	LS	02/21/2018	01	01	01	
036-012	2723	FERN	WALMSLEY AV	LS	02/22/2018	01	01	01	
036-012	2723	FERN	WALMSLEY AV	RL	08/02/2018	01	01	01	
036-013	7934	WALMSLEY AV	SHORT	RD	02/24/2018	01	01	01	
036-014	8502	PRITCHARD PL	JOLIET	JC	05/23/2018	01	04	01	
036-015	2800	JOLIET	APRICOT	JC	05/30/2018	01	04	01	
036-016	8403	APRICOT	CAMBRONNE	JC	05/24/2018	01	04	01	
036-017	2942	JOLIET	FIG	JC	05/30/2018	01	04	01	
036-018	8400	PRITCHARD PL	CAMBRONNE	JC	05/24/2018	01	04	01	
036-019	2800 BLK	CAMBRONNE	APRICOT	JC	05/30/2018	01	04	01	
036-020	2940	CAMBRONNE	FIG	JC	05/24/2018	01	04	01	
036-021	3000	CAMBRONNE	FIG	JC	05/23/2018	01	04	01	
036-022	8439	FIG	JOLIET	JC	05/30/2018	01	04	01	
036-023	8300	PRITCHARD PL	DANTE	JC	05/23/2018	01	04	01	
036-024	2805	DANTE	APRICOT	JC	05/23/2018	01	04	01	
036-025	8335	APRICOT	CAMBRONNE	JC	05/30/2018	01	04	01	
036-026	8201	APRICOT	DUBLIN	JC	05/23/2018	01	04	01	
036-027	2935	DANTE	FIG	JC	05/30/2018	01	04	01	
036-028	8200	PRITCHARD PL	DUBLIN	JC	05/23/2018	01	04	01	
036-029	8136	PRITCHARD PL	DUBLIN	JC	05/23/2018	01	04	01	
036-030	2931	DUBLIN	FIG	JC	05/30/2018	01	04	01	
036-031	2733	DUBLIN	APRICOT	JC	05/23/2018	01	04	01	
036-032	8100	APRICOT	S CARROLLTON AV	JC	05/30/2018	01	04	01	
036-033	8126	PRITCHARD PL	DUBLIN	JC	05/23/2018	01	04	01	
036-034	8100	PRITCHARD PL	S CARROLLTON AV	JC	05/23/2018	01	04	01	
036-035	2800	S CARROLLTON AV	APRICOT	JC	05/30/2018	01	04	01	
036-036	2932	S CARROLLTON AV	FIG	JC	05/23/2018	01	04	01	
036-037	8000 BLK	PRITCHARD PL	S CARROLLTON AV	LS	02/21/2018	01	01	01	
036-038	8300	FIG	DANTE	JC	05/23/2018	01	04	01	
036-039	8200	FIG	DUBLIN	JC	05/23/2018	01	04	01	
036-040	8142	FIG	DUBLIN	JC	05/30/2018	01	04	01	
036-043	8100	FIG	S CARROLLTON AV	JC	05/30/2018	01	04	01	
036-044	3000	S CARROLLTON AV	FIG	JC	05/24/2018	01	04	01	

STRUCT_1	ADDRESS	STREET	CROSS STREET	INSPECTOR	INSP_DATE	C	F	W	REMARKS
036-045	3036	S CARROLLTON AV	COLAPISSA	JC	05/30/2018	01	04	01	
036-046	8142	EARHART BL	DUBLIN	JC	05/30/2018	01	04	01	
036-047	2700 BLK	CAMBRONNE	APRICOT	JC	05/24/2018	01	04	01	
036-048	8300	APRICOT	DANTE	JC	05/24/2018	01	04	01	
036-049	2700 BLK	JOLIET	APRICOT	JC	05/30/2018	01	04	01	
036-050	8404	APRICOT	CAMBRONNE	JC	05/24/2018	01	04	01	
036-051	8500	COLAPISSA	JOLIET	JC	05/30/2018	01	04	01	
036-052	8500	COLAPISSA	JOLIET	JC	05/24/2018	01	04	01	
036-053	8410	COLAPISSA	CAMBRONNE	JC	05/30/2018	01	04	01	
036-054	8401	COLAPISSA	CAMBRONNE	JC	05/24/2018	01	04	01	
036-055	8237	EARHART BL	DANTE	JC	05/29/2018	01	04	01	
036-056	3139	DANTE	OLEANDER	JC	05/30/2018	01	04	01	
036-057	3100	DUBLIN	EARHART BL	JC	05/29/2018	01	04	01	
036-058	3100	DUBLIN	EARHART BL	JC	05/29/2018	01	04	01	
036-060	3100	S CARROLLTON AV	EARHART BL	JC	05/29/2018	01	04	01	
036-061	3135	S CARROLLTON AV	EARHART BL	RH	10/02/2018	01	01	01	
036-062	3127	SHORT	EARHART BL	RH	10/02/2018	01	01	01	
036-063	8126 1/2	APRICOT	DUBLIN	RH	10/02/2018	01	01	01	
036-064	8200	APRICOT	DUBLIN	R.H.	09/28/2018	01	01	01	
037-015	8000 BLK	FORSHEY	S CARROLLTON AV	JC	05/29/2018	01	04	01	
037-024	3440	S CARROLLTON AV	EDINBURGH	JC	05/30/2018	01	04	01	
037-028	8140	FORSHEY	DUBLIN	JC	05/29/2018	01	04	01	
037-033	3300	DUBLIN	FORSHEY	JC	05/29/2018	01	04	01	
037-039	3300	DANTE	FORSHEY	JC	05/30/2018	01	04	01	
037-046	8437	OLEANDER	JOLIET	JC	05/29/2018	01	04	01	
037-067	3129	JOLIET	OLEANDER	JC	05/29/2018	01	04	01	
038-002	8328	STROELITZ	CAMBRONNE	RH	08/08/2018	01	01	01	
038-004	3600	DUBLIN	PALM	RH	08/08/2018	01	01	01	
038-007	8300	PALMETTO	DANTE	RH	08/08/2018	01	01	01	
038-009	8200	PALMETTO	DUBLIN	RH	08/08/2018	01	01	01	
038-010	3636	JOLIET	STROELITZ	RH	08/08/2018	01	01	01	
038-012	8438	PALMETTO	JOLIET	RH	08/07/2018	01	01	01	
038-014	8401	STROELITZ	CAMBRONNE	RH	08/07/2018	01	01	01	
038-015	3624	CAMBRONNE	STROELITZ	RH	08/07/2018	01	01	01	
038-017	3700	S CARROLLTON AV	STROELITZ	RH	08/07/2018	01	01	01	
038-019	3600 BLK	SHORT	ORPHEUS CT	RH	08/07/2018	01	01	01	
038-021	3600 BLK	SHORT	STROELITZ	RH	08/07/2018	01	01	01	
038-023	7800	STROELITZ	FERN	RH	08/07/2018	01	01	01	
038-025	7911	DIXON	FERN	LS	02/22/2018	01	01	01	

STRUCT_1	ADDRESS	STREET	CROSS STREET	INSPECTOR	INSP_DATE	C	F	W	REMARKS
038-025	7911	DIXON	FERN	RL	08/02/2018	01	01	01	
038-026	8000 BLK	DIXON	SHORT	LS	02/22/2018	01	01	01	
038-026	8000 BLK	DIXON	SHORT	RL	08/02/2018	01	01	01	
038-027	8000 BLK	DIXON	S CARROLLTON AV	RL	09/30/2018	01	01	01	
038-028	3801	S CARROLLTON AV	PALMETTO	RL	08/02/2018	01	01	01	
038-030	3800	JOLIET	PALMETTO	RH	08/07/2018	01	01	01	
038-032	8401	PALMETTO	CAMBRONNE	RH	08/07/2018	01	01	01	
038-035	3800	CAMBRONNE	PALMETTO	RH	08/07/2018	01	01	01	
038-037	8300 BLK	DIXON	CAMBRONNE	RH	08/07/2018	01	01	01	
038-038	3801	CAMBRONNE	PALMETTO	RH	08/07/2018	01	01	01	
038-040	8201	PALMETTO	DUBLIN	RH	08/07/2018	01	01	01	
038-041	8129	PALMETTO	DUBLIN	RH	08/07/2018	01	01	01	
038-043	3941	CAMBRONNE	PEACH	RH	08/07/2018	01	01	01	
038-047	3639	S CARROLLTON AV	STROELITZ	RH	08/02/2018	01	01	01	
041-001	300	CHEROKEE	BENJAMIN	RH	08/02/2018	01	01	01	
041-002	7600	BENJAMIN	HILLARY	RH	08/02/2018	01	01	01	
041-003	228	HILLARY	HURST	RH	08/02/2018	01	01	01	
041-005	300	ADAMS	BENJAMIN	RH	08/02/2018	01	01	01	
041-007	7723	LEAKE AV	BURDETTE	RH	08/02/2018	01	01	01	
041-008	301	BURDETTE	BENJAMIN	RH	08/02/2018	01	01	01	
041-010	239	CHEROKEE	HURST	RH	08/02/2018	01	01	01	
041-012	7535	GARFIELD	HILLARY	RH	08/02/2018	01	01	01	
041-013	7600	GARFIELD	LEAKE AV	RH	08/03/2018	01	01	01	
041-015	7501	LEAKE AV	CHEROKEE	RH	08/02/2018	01	01	01	
041-017	7445	GARFIELD	MILLAUDON	RH	08/02/2018	01	01	01	
041-018	200	MILLAUDON	PITT	RH	08/03/2018	01	01	01	
041-020	140	MILLAUDON	LEAKE AV	RH	08/03/2018	01	01	01	
041-022	302	LOWERLINE	PITT	RH	08/03/2018	01	01	01	
041-023	7422	PITT	ALVIN CALLENDER	RH	08/03/2018	01	01	01	
041-025	7400	PITT	LOWERLINE	RH	08/03/2018	01	01	01	
041-026	286	LOWERLINE	PITT	JC	05/30/2018	01	04	01	
041-032	428	LOWERLINE	BENJAMIN	JC	05/30/2018	01	04	01	
042-028	7634	PEARL	ADAMS	JC	05/29/2018	01	04	01	
042-074	7401	HAMPSON	LOWERLINE	JC	05/30/2018	01	04	01	
044-021	7644	PLUM	ADAMS	JC	05/30/2018	01	04	01	
044-028	1209	LOWERLINE	OAK	JC	05/29/2018	01	04	01	
045-024	1739	LOWERLINE	HICKORY	JC	05/30/2018	01	04	01	
046-006	2032	LOWERLINE	PANOLA	JC	05/30/2018	01	04	01	
046-027	2400	LOWERLINE	S CLAIBORNE AV	LS	02/23/2018	01	01	01	

STRUCT_1	ADDRESS	STREET	CROSS STREET	INSPECTOR	INSP_DATE	C	F	W	REMARKS
046-027	2400	LOWERLINE	S CLAIBORNE AV	RL	08/02/2018	01	01	01	
046-028	2428	LOWERLINE	NELSON	RD	02/24/2018	01	01	01	
046-029	2541	LOWERLINE	FONTAINEBLEAU DR	LS	02/23/2018	01	01	01	
046-029	2541	LOWERLINE	FONTAINEBLEAU DR	RL	08/02/2018	01	01	01	
046-030	7700	BELFAST	LOWERLINE	RD	02/24/2018	01	01	01	
046-031	2730	LOWERLINE	WALMSLEY AV	RD	02/04/2018	01	01	01	
046-032	7806	BELFAST	BURDETTE	LS	02/23/2018	01	01	01	
046-032	7806	BELFAST	BURDETTE	RL	08/02/2018	01	01	01	
046-033	2600	BURDETTE	FONTAINEBLEAU DR	RD	02/24/2018	01	01	01	
046-034	59	FONTAINEBLEAU DR	ADAMS	LS	02/23/2018	01	01	01	
046-034	59	FONTAINEBLEAU DR	ADAMS	RL	08/02/2018	01	01	01	
046-035	2400	BURDETTE	S CLAIBORNE AV	RD	02/24/2018	01	01	01	
046-036	7719	S CLAIBORNE AV	ADAMS	RD	02/24/2018	01	01	01	
046-037	2428	BURDETTE	NELSON	LS	02/23/2018	01	01	01	
046-037	2428	BURDETTE	NELSON	JB	08/14/2018	01	01	01	
046-038	7736	NELSON	BURDETTE	LS	02/23/2018	01	01	01	
046-038	7736	NELSON	BURDETTE	JB	08/14/2018	01	01	01	
046-039	7700	NELSON	ADAMS	RD	02/24/2018	01	01	01	
046-040	40	FONTAINEBLEAU DR	BURDETTE	LS	02/23/2018	01	01	01	
046-040	40	FONTAINEBLEAU DR	BURDETTE	JB	08/14/2018	01	01	01	
046-041	56	FONTAINEBLEAU DR	ADAMS	LS	02/23/2018	01	01	01	
046-041	56	FONTAINEBLEAU DR	ADAMS	RL	08/06/2018	01	01	01	
046-042	2428	ADAMS	NELSON	RD	02/24/2018	01	01	01	
046-043	2400	ADAMS	S CLAIBORNE AV	RD	02/24/2018	01	01	01	
046-043	2400	ADAMS	S CLAIBORNE AV	RL	08/06/2018	01	01	01	
046-044	7801	S CLAIBORNE AV	BURDETTE	RD	02/24/2018	01	01	01	
046-045	7800	NELSON	BURDETTE	RD	02/24/2018	01	01	01	
046-045	7800	NELSON	BURDETTE	RL	08/06/2018	01	01	01	
046-047	41	FONTAINEBLEAU DR	BURDETTE	RD	02/24/2018	01	01	01	
046-047	41	FONTAINEBLEAU DR	BURDETTE	RL	08/06/2018	01	01	01	
046-048	7741	S CLAIBORNE AV	BURDETTE	RD	02/24/2018	01	01	01	
047-001	3100	BROADWAY	COLAPISSA	RL	02/19/2018	01	01	01	
047-001	3100	BROADWAY	COLAPISSA	JB	05/31/2018	01	01	01	
047-001	3100	BROADWAY	COLAPISSA	RL	08/06/2018	01	01	01	
047-002	3100	AUDUBON	COLAPISSA	JB	02/26/2018	01	01	01	
047-003	7006	COLAPISSA	COLLEGE CT	RL	02/19/2018	01	01	01	
047-003	7006	COLAPISSA	COLLEGE CT	RL	08/06/2018	01	01	01	
047-004	7230	COLAPISSA	PINE	JB	02/26/2018	01	01	01	
047-005	3135	PINE	EARHART BL	RL	02/19/2018	01	01	01	

STRUCT_1	ADDRESS	STREET	CROSS STREET	INSPECTOR	INSP_DATE	C	F	W	REMARKS
047-005	3135	PINE	EARHART BL	RL	08/06/2018	01	01	01	
047-006	7716	COLAPISSA	LOWERLINE	RL	02/27/2018	01	01	01	
047-007	7730	COLAPISSA	BURDETTE	RL	02/19/2018	01	01	01	
047-007	7730	COLAPISSA	BURDETTE	RL	08/06/2018	01	01	01	
047-008	3000	LOWERLINE	FIG	RL	02/27/2018	01	01	01	
047-009	3000	PINE	FIG	RL	02/19/2018	01	01	01	
047-009	3000	PINE	FIG	RL	08/06/2018	01	01	01	
047-010	3000	BROADWAY	FIG	RL	02/27/2018	01	01	01	
047-011	7231	FIG	PINE	RL	02/19/2018	01	01	01	
047-011	7231	FIG	PINE	RL	08/07/2018	01	01	01	
047-012	7100	FIG	AUDUBON	RL	02/27/2018	01	01	01	
047-013	7000	FIG	COLLEGE CT	RL	02/19/2018	01	01	01	
047-013	7000	FIG	COLLEGE CT	RL	08/17/2018	01	01	01	
047-014	2904	BROADWAY	PRITCHARD PL	RL	02/27/2018	01	01	01	
047-015	7230	PRITCHARD PL	PINE	RL	02/19/2018	01	01	01	
047-015	7230	PRITCHARD PL	PINE	RL	08/07/2018	01	01	01	
047-016	2937	PINE	FIG	RL	02/19/2018	01	01	01	
047-016	2937	PINE	FIG	RL	08/07/2018	01	01	01	
047-017	2801	PINE	WALMSLEY AV	RL	02/27/2018	01	01	01	
047-018	2733	PINE	WALMSLEY AV	RL	02/20/2018	01	01	01	
047-018	2733	PINE	WALMSLEY AV	RL	08/07/2018	01	01	01	
047-019	7100	PRITCHARD PL	AUDUBON	RL	02/27/2018	01	01	01	
047-020	2800	AUDUBON	WALMSLEY AV	RL	02/20/2018	01	01	01	
047-020	2800	AUDUBON	WALMSLEY AV	RL	08/07/2018	01	01	01	
047-021	2939	AUDUBON	FIG	RL	02/20/2018	01	01	01	
047-021	2939	AUDUBON	FIG	RL	08/07/2018	01	01	01	
047-022	2900	AUDUBON	PRITCHARD PL	RL	02/27/2018	01	01	01	
047-023	7004	PRITCHARD PL	VERSAILLES BL	RL	02/20/2018	01	01	01	
047-023	7004	PRITCHARD PL	VERSAILLES BL	RL	08/07/2018	01	01	01	
047-024	6901	PRITCHARD PL	COLLEGE CT	RL	02/27/2018	01	01	01	
047-025	80	VERSAILLES BL	WALMSLEY AV	RL	02/20/2018	01	01	01	
047-025	80	VERSAILLES BL	WALMSLEY AV	RL	08/07/2018	01	01	01	
047-026	2800	BROADWAY	WALMSLEY AV	RL	02/28/2018	01	01	01	
047-027	2730	BROADWAY	WALMSLEY AV	RL	02/20/2018	01	01	01	
047-027	2730	BROADWAY	WALMSLEY AV	RL	08/08/2018	01	01	01	
047-028	7100	WALMSLEY AV	AUDUBON	RL	02/20/2018	01	01	01	
047-028	7100	WALMSLEY AV	AUDUBON	RL	08/08/2018	01	01	01	
047-029	7000	WALMSLEY AV	VERSAILLES BL	RL	02/28/2018	01	01	01	
047-030	78	VERSAILLES BL	WALMSLEY AV	RL	02/20/2018	01	01	01	

STRUCT_1	ADDRESS	STREET	CROSS STREET	INSPECTOR	INSP_DATE	C	F	W	REMARKS
047-030	78	VERSAILLES BL	WALMSLEY AV	RL	08/08/2018	01	01	01	
047-031	3100	COLLEGE CT	COLAPISSA	RL	02/28/2018	01	01	01	
047-032	2926	COLLEGE CT	FIG	RL	02/20/2018	01	01	01	
047-032	2926	COLLEGE CT	FIG	RL	08/08/2018	01	01	01	
047-033	2935	COLLEGE CT	FIG	JB	02/21/2018	01	01	01	
047-033	2935	COLLEGE CT	FIG	RL	08/08/2018	01	01	01	
047-034	2916	COLLEGE CT	PRITCHARD PL	RL	02/28/2018	01	01	01	
047-035	7800	WALMSLEY AV	BURDETTE	JB	02/21/2018	01	01	01	
047-035	7800	WALMSLEY AV	BURDETTE	RL	08/08/2018	01	01	01	
047-036	7710	WALMSLEY AV	LOWERLINE	RL	02/28/2018	01	01	01	
047-037	2900	BURDETTE	WALMSLEY AV	JB	02/21/2018	01	01	01	
047-037	2900	BURDETTE	WALMSLEY AV	RL	08/08/2018	01	01	01	
047-038	2939	BURDETTE	FIG	RL	02/28/2018	01	01	01	
047-039	7804	FIG	BURDETTE	JB	02/21/2018	01	01	01	
047-039	7804	FIG	BURDETTE	RL	08/08/2018	01	01	01	
047-040	3040	BURDETTE	COLAPISSA	JB	02/21/2018	01	01	01	
047-040	3040	BURDETTE	COLAPISSA	RL	08/08/2018	01	01	01	
047-041	7801	COLAPISSA	BURDETTE	JB	02/26/2018	01	01	01	
047-042	3100 BLK	BURDETTE	EARHART BL	RL	02/28/2018	01	01	01	
047-043	7200 BLK	WALMSLEY AV	PINE	JB	02/21/2018	01	01	01	
047-043	7200 BLK	WALMSLEY AV	PINE	RL	08/08/2018	01	01	01	
047-044	2900 BLK	BURDETTE	FIG	JB	02/26/2018	01	01	01	
047-045	6803	PRITCHARD PL	PANAMA CT	RL	02/28/2018	01	01	01	
048-028	3509	PINE	EDINBURGH	JC	05/29/2018	01	04	01	
048-029	3532	PINE	PALM	JC	05/30/2018	01	04	01	
048-058	3139	BROADWAY	OLEANDER	JB	09/24/2018	01	01	01	
048-059	7200	EARHART BL	BROADWAY	RL	08/08/2018	01	01	01	
048-060	7220	EARHART BL	PINE	JB	09/24/2018	01	01	01	
048-061	7100	OLEANDER	AUDUBON	RL	08/08/2018	01	01	01	
048-063	7000	OLEANDER	COLLEGE CT	RL	02/28/2018	01	01	01	
048-064	7000	OLEANDER	COLLEGE CT	RL	09/25/2018	01	01	01	
048-073	4400 BLK	STATE STREET DR	EARHART BL	RL	09/25/2018	01	01	01	
048-074	4400 BLK	STATE STREET DR	EARHART BL	JB	09/24/2018	01	01	01	
048-075	4908	EARHART BL	STATE STREET DR	RL	09/25/2018	01	01	01	
049-001	4800	EUPHROSINE	S GENOIS	RL	03/05/2018	01	01	01	
049-002	1057	S GENOIS	CALLIOPE	JB	02/21/2018	01	01	01	
049-003	1003	S GENOIS	DREXEL DR	RL	03/05/2018	01	01	01	
049-004	4825	EUPHROSINE	S TELEMACHUS	JB	02/21/2018	01	01	01	
049-005	4940	DREXEL DR	BROADWAY	JB	02/21/2018	01	01	01	

STRUCT_1	ADDRESS	STREET	CROSS STREET	INSPECTOR	INSP_DATE	C	F	W	REMARKS
049-006	7225	DREXEL DR	BROADWAY	JB	02/26/2018	01	01	01	
049-007	7242	DREXEL DR	PINE	JC	08/06/2018	01	04	01	
049-008	7325	DREXEL DR	LOWERLINE	JB	02/21/2018	01	01	01	
049-009	3900	PINE	DIXON	RL	03/05/2018	01	01	01	
049-010	7200 BLK	DIXON	BROADWAY	JB	02/21/2018	01	01	01	
049-011	7800	DIXON	LOWERLINE	RL	03/05/2018	01	01	01	
049-012	3800 BLK	LOWERLINE	DIXON	R.L.	03/05/2018	01	01	01	
049-013	3950	PINE	HOWARD	JB	02/21/2018	01	01	01	
049-019	7200	STROELITZ	BROADWAY	RH	08/03/2018	01	01	01	
049-021	7100 BLK	WASHINGTON AV	BROADWAY	RH	08/03/2018	01	01	01	
049-023	7010	WASHINGTON AV	BROADWAY	RH	08/03/2018	01	01	01	
049-025	3618	LOWERLINE	STROELITZ	RH	08/03/2018	01	01	01	
049-027	4082	S GENOIS	DIXON	RL	02/21/2018	01	01	01	
049-028	901	S GENOIS	HOWARD AV	RL	02/21/2018	01	01	01	
049-029	4833	DIXON	S TELEMACHUS	R.L.	03/05/2018	01	01	01	
049-030	4800	DREXEL DR	S GENOIS	RL	02/21/2018	01	01	01	
049-031	4836	DREXEL DR	S TELEMACHUS	RL	02/21/2018	01	01	01	
049-032	1021	S TELEMACHUS	EUPHROSINE	R.L.	03/05/2018	01	01	01	
049-033	4918	DREXEL DR	S TELEMACHUS	RL	02/21/2018	01	01	01	
049-034	943	S TELEMACHUS	DIXON	JB	02/26/2018	01	01	01	
049-035	900	S TELEMACHUS	HOWARD AV	R.L.	03/05/2018	01	01	01	
049-036	4936	DIXON	S CORTEZ	RL	02/21/2018	01	01	01	
049-037	900	S CORTEZ	HOWARD AV	R.L.	03/06/2018	01	01	01	
049-039	3900	PINE	DIXON	E.B.	03/08/2018	01	01	01	
049-040	7300 BLK	DIXON	PINE	JB	02/26/2018	01	01	01	
049-041	7300 BLK	DIXON	LOWERLINE	E.B.	03/06/2018	01	01	01	
049-042	4922	HOWARD AV	S CORTEZ	J.B.	11/01/2018	01	01	01	
049-043	900	S TELEMACHUS	HOWARD AV	J.B.	11/01/2018	01	01	01	
049-044	4812	HOWARD AV	S GENOIS	J.B.	11/01/2018	01	01	01	
050-001	7024	MAGAZINE	WALNUT	JB	02/26/2018	01	01	01	
050-002	7100	MAGAZINE	AUDUBON	JB	02/26/2018	01	01	01	
050-003	7000	MAGAZINE	RIVER DR	FGJ	06/26/2018	01	01	01	
050-005	171	WALNUT	CONSTANCE	RL	06/26/2018	01	01	01	
050-006	7029	CONSTANCE	LEAKE AV	FGJ	06/26/2018	01	01	01	
050-007	7000	CONSTANCE	RIVER DR	RL	06/26/2018	01	01	01	
050-008	115	WALNUT	LEAKE AV	RL	06/26/2018	01	01	01	
050-009	7000	LEAKE AV	RIVER DR	FGJ	06/26/2018	01	01	01	
050-010	200	AUDUBON	MAGAZINE	RL	06/26/2018	01	01	01	
050-011	7000	LEAKE AV	RIVER DR	FGJ	06/26/2018	01	01	01	

STRUCT_1	ADDRESS	STREET	CROSS STREET	INSPECTOR	INSP_DATE	C	F	W	REMARKS
051-001	326	WALNUT	PERRIER	FGJ	06/26/2018	01	01	01	
051-002	7038	PERRIER	AUDUBON	RL	06/26/2018	01	01	01	
051-003	7130	PERRIER	BROADWAY	RL	06/26/2018	01	01	01	
051-004	243	BROADWAY	COLISEUM	FGJ	06/26/2018	01	01	01	
051-005	303	AUDUBON	COLISEUM	RL	06/26/2018	01	01	01	
051-006	301	WALNUT	COLISEUM	FGJ	06/26/2018	01	01	01	
051-007	285	WALNUT	CHESTNUT	RL	06/26/2018	01	01	01	
051-008	7050	CHESTNUT	AUDUBON	RL	06/26/2018	01	01	01	
051-009	225	WALNUT	CAMP	FGJ	06/26/2018	01	01	01	
051-010	7050	COLISEUM	AUDUBON	FGJ	06/26/2018	01	01	01	
051-011	266	AUDUBON	CHESTNUT		06/26/2018	01	01	01	
051-012	7130	CHESTNUT	BROADWAY	FGJ	06/26/2018	01	01	01	
051-013	155	BROADWAY	CAMP	RL	06/26/2018	01	01	01	
051-014	227	AUDUBON	CAMP	RL	06/26/2018	01	01	01	
051-016	7131	CAMP	BROADWAY	RL	06/26/2018	01	01	01	
051-017	127	BROADWAY	LEAKE AV	FGJ	06/26/2018	01	01	01	
051-018	117	LEAKE AV	BROADWAY	RL	06/26/2018	01	01	01	
051-024	7300	COLISEUM	PINE	JC	05/29/2018	01	04	01	
051-027	201	PINE	PERRIER	JC	05/29/2018	01	04	01	
052-001	500	AUDUBON	BENJAMIN	RL	06/26/2018	01	01	01	
052-002	7130	BENJAMIN	BROADWAY	FGJ	06/26/2018	01	01	01	
052-003	7010	BENJAMIN	WALNUT	RL	06/27/2018	01	01	01	
052-004	458	AUDUBON	HURST	JB	06/27/2018	01	01	01	
052-005	7001	HURST	WALNUT	RL	06/27/2018	01	01	01	
052-006	496	WALNUT	HURST	RL	06/27/2018	01	01	01	
052-007	476	WALNUT	GARFIELD	JB	06/27/2018	01	01	01	
052-008	444	AUDUBON	GARFIELD	RL	06/27/2018	01	01	01	
052-009	7006	GARFIELD	WALNUT	FGJ	06/26/2018	01	01	01	
052-010	386	WALNUT	PITT	JB	06/27/2018	01	01	01	
052-011	366	WALNUT	PRYTANIA	RL	06/27/2018	01	01	01	
052-012	364	WALNUT	PRYTANIA	RL	07/02/2018	01	01	01	
052-013	7038	PRYTANIA	AUDUBON	JB	06/27/2018	01	01	01	
052-017	401	AUDUBON	PITT	RL	06/27/2018	01	01	01	
052-018	373	AUDUBON	PRYTANIA		06/27/2018	01	01	01	
053-003	7042	HAMPSON	AUDUBON	FGJ	06/26/2018	01	01	01	
053-004	621	AUDUBON	ST CHARLES AV	RL	06/27/2018	01	01	01	
053-010	7031	ST CHARLES AV	AUDUBON	RL	06/27/2018	01	01	01	
053-011	599	AUDUBON	ST CHARLES AV	JB	06/27/2018	01	01	01	
053-013	541	AUDUBON	DOMINICAN	JB	06/27/2018	01	01	01	

STRUCT_1	ADDRESS	STREET	CROSS STREET	INSPECTOR	INSP_DATE	C	F	W	REMARKS
053-014	7131	DOMINICAN	BROADWAY	RL	06/27/2018	01	01	01	
053-015	7131	DOMINICAN	BROADWAY	RL	06/27/2018	01	01	01	
053-018	6915	ST CHARLES AV	WALNUT	RL	06/27/2018	01	01	01	
053-019	570	WALNUT	DOMINICAN	JB	06/27/2018	01	01	01	
053-020	530	WALNUT	DOMINICAN	RL	06/27/2018	01	01	01	
053-021	500	WALNUT	BENJAMIN	RL	06/27/2018	01	01	01	
053-026	555	BROADWAY	DOMINICAN	RL	06/27/2018	01	01	01	
053-027	585	BROADWAY	ST CHARLES AV	JB	06/27/2018	01	01	01	
053-028	501	BROADWAY	BENJAMIN	FGJ	06/26/2018	01	01	01	
053-029	700	BROADWAY	HAMPSON	JC	05/30/2018	01	04	01	
053-030	7230	HAMPSON	PINE	JC	05/30/2018	01	04	01	
054-007	7041	FRERET	AUDUBON	JB	06/27/2018	01	01	01	
054-008	7029	FRERET	AUDUBON PL	FGJ	06/26/2018	01	01	01	
054-009	7025	FRERET	AUDUBON PL	JB	06/07/2018	01	01	01	
054-010	22	AUDUBON PL	FRERET	FGJ	06/26/2018	01	01	01	
054-011	14	AUDUBON PL	FRERET	JB	06/27/2018	01	01	01	
054-012	906	AUDUBON	BURTHE	FGJ	06/26/2018	01	01	01	
054-014	7100	BURTHE	AUDUBON	RL	07/05/2018	01	01	01	
054-015	806	AUDUBON	MAPLE	JB	07/04/2018	01	01	01	
054-020	7101	MAPLE	AUDUBON	RL	07/05/2018	01	01	01	
054-021	710	AUDUBON	HAMPSON	JB	07/04/2018	01	01	01	
054-024	7100	ZIMPEL	AUDUBON	RL	07/05/2018	01	01	01	
054-025	1014	AUDUBON	FRERET	JB	07/04/2018	01	01	01	
054-026	7014	ZIMPEL	AUDUBON	RL	07/05/2018	01	01	01	
055-001	6320	CLARA	CALHOUN	RL	07/05/2018	01	01	01	
055-002	6300 BLK	CLARA	CALHOUN	JB	07/04/2018	01	01	01	
055-003	6300 BLK	CLARA	CALHOUN	RL	07/05/2018	01	01	01	
055-004	6400 BLK	CLARA	CALHOUN	JB	07/04/2018	01	01	01	
055-005	2400 BLK	MC ALISTER DR	DRILL RD	JB	07/04/2018	01	01	01	
055-010	6800 BLK	DRILL RD	MC ALISTER DR	RL	07/05/2018	01	01	01	
055-011	6800 BLK	DRILL RD	MC ALISTER DR	JB	07/04/2018	01	01	01	
055-012	1100 BLK	MC ALISTER DR	DRILL RD	RL	07/05/2018	01	01	01	
055-014	1300 BLK	NEWCOMB PL	WILLOW	JB	07/04/2018	01	01	01	
055-015	7000	PLUM	NEWCOMB PL	RL	07/05/2018	01	01	01	
055-016	7000 BLK	PLUM	AUDUBON	RL	07/05/2018	01	01	01	
055-017	7048	PLUM	AUDUBON	JB	07/04/2018	01	01	01	
055-018	1339	AUDUBON	WILLOW	RL	07/05/2018	01	01	01	
055-026	7329	OAK	LOWERLINE	JC	05/29/2018	01	04	01	
055-030	1435	PINE	JEANNETTE	JB	07/04/2018	01	01	01	

STRUCT_1	ADDRESS	STREET	CROSS STREET	INSPECTOR	INSP_DATE	C	F	W	REMARKS
055-031	7101	WILLOW	AUDUBON	RL	07/05/2018	01	01	01	
055-032	7017	WILLOW	AUDUBON	JB	07/04/2018	01	01	01	
055-033	1437	AUDUBON	JEANNETTE	RL	07/05/2018	01	01	01	
055-034	7003	JEANNETTE	AUDUBON	RL	07/05/2018	01	01	01	
055-036	7100	JEANNETTE	AUDUBON	JB	07/04/2018	01	01	01	
055-038	6400 BLK	WILLOW	BEN WEINER DR	JB	07/04/2018	01	01	01	
055-039	6500 BLK	WILLOW	MC ALISTER DR	RL	07/05/2018	01	01	01	
055-041	4	AUDUBON BL	WILLOW	RL	07/06/2018	01	01	01	
055-043	2400 BLK	MC ALISTER DR	DRILL RD	JB	07/04/2018	01	01	01	
055-044	2400 BLK	MC ALISTER DR	DRILL RD	JB	07/04/2018	01	01	01	
055-045	2300 BLK	MC ALISTER DR	DRILL RD	JB	07/04/2018	01	01	01	
055-046	6800 BLK	DRILL RD	NEWCOMB PL	JB	07/04/2018	01	01	01	
055-047	1200 BLK	NEWCOMB PL	DRILL RD	JB	07/04/2018	01	01	01	
055-049	1200 BLK	NEWCOMB PL	DRILL RD	JB	07/04/2018	01	01	01	
055-050	1300	NEWCOMB PL	PLUM	JB	07/04/2018	01	01	01	
055-051	1300	NEWCOMB PL	PLUM	JB	07/04/2018	01	01	01	
056-002	7102	BIRCH	AUDUBON	JB	07/04/2018	01	01	01	
056-003	7030	BIRCH	AUDUBON	RL	07/06/2018	01	01	01	
056-004	1631	AUDUBON	GREEN	RL	07/06/2018	01	01	01	
056-005	7020	GREEN	AUDUBON	RL	07/06/2018	01	01	01	
056-006	1735	AUDUBON	HICKORY	JB	07/04/2018	01	01	01	
056-009	1629	PINE	GREEN	RD	05/31/2018	01	01	01	
056-013	7101	HICKORY	AUDUBON	RL	07/06/2018	01	01	01	
056-014	1837	AUDUBON	COHN	JB	07/04/2018	01	01	01	
056-015	100	AUDUBON BL	HICKORY	RL	07/06/2018	01	01	01	
056-016	75	AUDUBON BL	HICKORY	RL	07/06/2018	01	01	01	
056-017	50	AUDUBON BL	HICKORY	JB	07/04/2018	01	01	01	
056-018	168	AUDUBON BL	HICKORY	RL	07/06/2018	01	01	01	
056-020	7100 BLK	COHN	BROADWAY	RL	07/06/2018	01	01	01	
056-021	7000 BLK	COHN	AUDUBON	RL	07/07/2018	01	01	01	
056-023	7332	COHN	LOWERLINE	RD	05/31/2018	01	01	01	
056-031	1938	AUDUBON	SPRUCE	RL	07/07/2018	01	01	01	
057-001	2001	BROADWAY	SPRUCE	RL	07/07/2018	01	01	01	
057-002	7104	SPRUCE	AUDUBON	JB	07/04/2018	01	01	01	
057-003	2032	AUDUBON	PANOLA	RL	07/07/2018	01	01	01	
057-004	2047	BROADWAY	PANOLA	JB	07/04/2018	01	01	01	
057-005	7100	PANOLA	AUDUBON	JB	07/04/2018	01	01	01	
057-006	2101	BROADWAY	PANOLA	RL	07/07/2018	01	01	01	
057-007	7101	PANOLA	AUDUBON	RL	07/07/2018	01	01	01	

STRUCT_1	ADDRESS	STREET	CROSS STREET	INSPECTOR	INSP_DATE	C	F	W	REMARKS
057-008	2133	AUDUBON	SYCAMORE	JB	07/04/2018	01	01	01	
057-009	2135	BROADWAY	SYCAMORE	JB	07/04/2018	01	01	01	
057-010	7100	SYCAMORE	AUDUBON	RL	07/08/2018	01	01	01	
057-011	2200 BLK	AUDUBON	S CLAIBORNE AV	RC	07/08/2018	01	01	01	
057-012	7000	S CLAIBORNE AV	AUDUBON BL	FGJ	07/05/2018	01	01	01	
057-013	2223	BROADWAY	S CLAIBORNE AV	RL	07/08/2018	01	01	01	
057-014	7100 BLK	S CLAIBORNE AV	BROADWAY	FGJ	07/02/2018	01	01	01	
057-027	220	AUDUBON BL	S CLAIBORNE AV	FGJ	07/05/2018	01	01	01	
057-028	238	AUDUBON BL	S CLAIBORNE AV	RL	07/08/2018	01	01	01	
057-029	248	AUDUBON BL	S CLAIBORNE AV	FGJ	07/05/2018	01	01	01	
057-030	6300 BLK	S CLAIBORNE AV	BEN WEINER DR	RL	07/08/2018	01	01	01	
057-031	6300 BLK	S CLAIBORNE AV	CALHOUN	FGJ	07/05/2018	01	01	01	
058-001	2301	BROADWAY	S CLAIBORNE AV	RL	07/08/2018	01	01	01	
058-003	7141	S CLAIBORNE AV	BROADWAY	RL	07/08/2018	01	01	01	
058-004	2300	PINE	S CLAIBORNE AV	FGJ	07/05/2018	01	01	01	
058-005	2313	AUDUBON	MOBILE	RL	07/08/2018	01	01	01	
058-006	2235	AUDUBON	S CLAIBORNE AV	RL	07/08/2018	01	01	01	
058-008	302	AUDUBON BL	S CLAIBORNE AV	FGJ	07/05/2018	01	01	01	
058-009	260	AUDUBON BL	S CLAIBORNE AV	RL	07/10/2018	01	01	01	
058-010	252	AUDUBON BL	S CLAIBORNE AV	FG	07/05/2018	01	01	01	
058-011	27	VERSAILLES BL	S CLAIBORNE AV	RL	07/10/2018	01	01	01	
058-012	15	VERSAILLES BL	S CLAIBORNE AV	FGJ	07/05/2018	01	01	01	
058-013	1	VERSAILLES BL	S CLAIBORNE AV	RL	07/10/2018	01	01	01	
059-001	2700	BROADWAY	BROAD PL	RL	07/10/2018	01	01	01	
059-002	7231	BROAD PL	PINE	FGJ	07/05/2018	01	01	01	
059-003	7100 BLK	BROAD PL	TRIANON PL	FGJ	07/05/2018	01	01	01	
059-004	99	FONTAINEBLEAU DR	AUDUBON	RL	07/10/2018	01	01	01	
059-005	2701	AUDUBON	BROAD PL	FGJ	07/05/2018	01	01	01	
059-006	2600 BLK	BROAD PL	FONTAINEBLEAU DR	RL	07/10/2018	01	01	01	
059-007	2600 BLK	BROAD PL	FONTAINEBLEAU DR	FGJ	07/05/2018	01	01	01	
059-008	79	FONTAINEBLEAU DR	PINE	RL	07/11/2018	01	01	01	
059-009	2625	PINE	BROAD PL	RL	07/11/2018	01	01	01	
059-010	65	FONTAINEBLEAU DR	LOWERLINE	FGJ	07/06/2018	01	01	01	
059-011	2525	BROADWAY	FONTAINEBLEAU DR	RL	07/11/2018	01	01	01	
059-012	72	FONTAINEBLEAU DR	PINE	FGJ	07/06/2018	01	01	01	
059-013	94	FONTAINEBLEAU DR	AUDUBON	RL	07/11/2018	01	01	01	
059-014	102	FONTAINEBLEAU DR	AUDUBON	RL	07/11/2018	01	01	01	
059-015	340	FONTAINEBLEAU DR	AUDUBON BL	RL	07/11/2018	01	01	01	
059-016	438	AUDUBON BL	FONTAINEBLEAU DR	FGJ	07/06/2018	01	01	01	

STRUCT_1	ADDRESS	STREET	CROSS STREET	INSPECTOR	INSP_DATE	C	F	W	REMARKS
059-017	470	AUDUBON BL	WALMSLEY AV	RL	07/12/2018	01	01	01	
059-018	316	AUDUBON BL	FONTAINEBLEAU DR	FGJ	07/06/2018	01	01	01	
059-019	2431	BROADWAY	NELSON	RL	07/12/2018	01	01	01	
059-020	2424	AUDUBON	NELSON	RL	07/12/2018	01	01	01	
059-021	2520	AUDUBON	FONTAINEBLEAU DR	FGJ	07/06/2018	01	01	01	
059-022	2400	AUDUBON	MOBILE	RL	07/12/2018	01	01	01	
059-023	2347	BROADWAY	MOBILE	FGJ	07/06/2018	01	01	01	
059-024	7300	NELSON	PINE	RL	07/12/2018	01	01	01	
059-025	2539	PINE	FONTAINEBLEAU DR	RL	07/12/2018	01	01	01	
059-026	2401	PINE	MOBILE	FGJ	07/06/2018	01	01	01	
059-027	7329	MOBILE	S CLAIBORNE AV	RL	07/12/2018	01	01	01	
059-028	7328	NELSON	LOWERLINE		07/06/2018	01	01	01	
059-029	2700 BLK	PINE	BROAD PL	RL	07/12/2018	01	01	01	
059-030	40	VERSAILLES BL	FONTAINEBLEAU DR	FGJ	07/06/2018	01	01	01	
059-031	57	VERSAILLES BL	FONTAINEBLEAU DR	RL	07/12/2018	01	01	01	
059-032	6401	FONTAINEBLEAU DR	VERSAILLES BL	FGJ	07/06/2018	01	01	01	
059-033	6401	FONTAINEBLEAU DR	VERSAILLES BL	FGJ	07/05/2018	01	01	01	
059-035	66	VERSAILLES BL	WALMSLEY AV	FGJ	07/05/2018	01	01	01	
059-036	30	VERSAILLES BL	FONTAINEBLEAU DR	FGJ	07/05/2018	01	01	01	
059-037	70	FONTAINEBLEAU DR	PINE	FGJ	07/06/2018	01	01	01	
060-001	6500 BLK	RIVER DR	SOCCER FIELD DR	FGJ	07/05/2018	01	01	01	
060-002	N/A	SOCCER FIELD DR	RIVER DR	FGJ	07/06/2018	01	01	01	
060-003	N/A	SOCCER FIELD DR	RIVER DR	FGJ	07/05/2018	01	01	01	
060-004	N/A	SOCCER FIELD DR	RIVERVIEW DR	JC	04/12/2018	01	04	01	
060-005	6500 BLK	RIVER DR	SOCCER FIELD DR	JC	04/12/2018	01	04	01	
060-006	6500 BLK	RIVER DR	TEA ROOM DR	JC	04/17/2018	01	04	01	
060-007	6500 BLK	RIVER DR	TEA ROOM DR	JC	04/12/2018	01	04	01	
060-008	6500	RIVER DR	AQUARIUM DR	JC	04/12/2018	01	04	01	
060-011	N/A	SOCCER FIELD DR	RIVERVIEW DR	JC	04/12/2018	01	04	01	
061-011	7000	MAGAZINE	WEST AV	JC	04/12/2018	01	04	01	
061-012	7000	MAGAZINE	WEST AV	JC	04/12/2018	01	04	01	
062-001	6300 BLK	CAMP	EXPOSITION BL	JC	04/12/2018	01	04	01	
062-004	807	EXPOSITION BL	MAGAZINE	JC	04/12/2018	01	04	01	
062-004	807	EXPOSITION BL	MAGAZINE	JC	04/17/2018	01	04	01	
062-005	1205	EXPOSITION BL	PERRIER	JC	04/12/2018	01	04	01	
064-003	700 BLK	LAW RD	ST CHARLES AV	JC	04/17/2018	01	04	01	
064-004	700 BLK	LAW RD	ST CHARLES AV	JC	04/12/2018	01	04	01	
064-005	600 BLK	LAW RD	ST CHARLES AV	JC	04/12/2018	01	04	01	
064-006	600 BLK	LAW RD	ST CHARLES AV	JC	04/17/2018	01	04	01	

STRUCT_1	ADDRESS	STREET	CROSS STREET	INSPECTOR	INSP_DATE	C	F	W	REMARKS
064-007	600 BLK	LAW RD	ST CHARLES AV	JC	04/12/2018	01	04	01	
065-001	1000 BLK	LAW RD	FRERET	JC	04/12/2018	01	04	01	
065-001	1000 BLK	LAW RD	FRERET	JC	04/17/2018	01	04	01	
065-002	1000 BLK	LAW RD	FRERET	JC	04/12/2018	01	04	01	
065-003	1000 BLK	LAW RD	FRERET	JC	04/17/2018	01	04	01	
065-004	900 BLK	LAW RD	FRERET	JC	04/12/2018	01	04	01	
065-005	900 BLK	LAW RD	FRERET	JC	04/12/2018	01	04	01	
065-005	900 BLK	LAW RD	FRERET	JC	04/17/2018	01	04	01	
065-006	900 BLK	LAW RD	FRERET	JC	04/17/2018	01	04	01	
065-007	900 BLK	LAW RD	FRERET	JC	04/12/2018	01	04	01	
065-007	900 BLK	LAW RD	FRERET	JC	04/17/2018	01	04	01	
065-008	900 BLK	LAW RD	FRERET	JC	04/17/2018	01	04	01	
065-009	800 BLK	LAW RD	FRERET	JC	04/12/2018	01	04	01	
065-010	6365	FRERET	MC ALISTER DR	JC	04/17/2018	01	04	01	
066-001	300	CALHOUN	TCHOUPITOULAS	JC	08/07/2018	01	04	01	
066-002	6200 BLK	TCHOUPITOULAS	CALHOUN	JC	04/12/2018	01	04	01	
066-004	200 BLK	CALHOUN	TCHOUPITOULAS	JC	04/12/2018	01	04	01	
066-005	6327	TCHOUPITOULAS	CALHOUN	JC	08/07/2018	01	04	01	
066-006	6337	TCHOUPITOULAS	EXPOSITION BL	JC	04/12/2018	01	04	01	
066-007	6201	TCHOUPITOULAS	HENRY CLAY AV	JC	08/07/2018	01	04	01	
066-009	304	HENRY CLAY AV	TCHOUPITOULAS	JC	04/17/2018	01	04	01	
066-010	6077	TCHOUPITOULAS	WEBSTER	JC	04/12/2018	01	04	01	
066-011	6115	TCHOUPITOULAS	WEBSTER	JC	04/12/2018	01	04	01	
066-012	6131	TCHOUPITOULAS	HENRY CLAY AV	JC	04/17/2018	01	04	01	
066-013	6069	TCHOUPITOULAS	WEBSTER	JC	04/17/2018	01	04	01	
066-014	6045	TCHOUPITOULAS	STATE	JC	04/12/2018	01	04	01	
066-015	6000	TCHOUPITOULAS	STATE	JC	04/17/2018	01	04	01	
066-016	201	STATE	S FRONT	JC	04/12/2018	01	04	01	
066-017	100 BLK	STATE	LEAKE AV	JC	04/17/2018	01	04	01	
066-018	5977	S FRONT	STATE	JC	04/12/2018	01	04	01	
066-019	5844	S FRONT	ALONZO	JC	04/12/2018	01	04	01	
066-020	200 BLK	CALHOUN	TCHOUPITOULAS	RL	09/30/2018	01	01	01	
066-021	200 BLK	CALHOUN	TCHOUPITOULAS	RL	09/30/2018	01	01	01	
066-022	200 BLK	CALHOUN	TCHOUPITOULAS	RL	09/30/2018	01	01	01	
066-023	6045	TCHOUPITOULAS	STATE	JC	04/23/2018	01	04	01	
066-024	6200	TCHOUPITOULAS	HENRY CLAY AV	JC	04/23/2018	01	04	01	
066-025	6200	TCHOUPITOULAS	HENRY CLAY AV	JC	04/23/2018	01	04	01	
066-026	200	HENRY CLAY AV	TCHOUPITOULAS	JC	04/23/2018	01	04	01	
067-001	736	WEBSTER	MAGAZINE	JC	04/23/2018	01	04	01	

STRUCT_1	ADDRESS	STREET	CROSS STREET	INSPECTOR	INSP_DATE	C	F	W	REMARKS
067-002	6138	MAGAZINE	HENRY CLAY AV	JC	04/12/2018	01	04	01	
067-003	703	HENRY CLAY AV	CONSTANCE	JC	04/23/2018	01	04	01	
067-004	6050	MAGAZINE	WEBSTER	JC	04/12/2018	01	04	01	
067-005	6042	MAGAZINE	STATE	JC	04/17/2018	01	04	01	
067-006	6000	MAGAZINE	STATE	JC	04/12/2018	01	04	01	
067-007	700	STATE	CONSTANCE	JC	04/23/2018	01	04	01	
067-009	700	WEBSTER	CONSTANCE	JC	04/12/2018	01	04	01	
067-010	6101	CONSTANCE	WEBSTER	JC	04/13/2018	01	04	01	
067-011	6141	CONSTANCE	HENRY CLAY AV	JC	04/23/2018	01	04	01	
067-012	6073	CONSTANCE	WEBSTER	JC	04/13/2018	01	04	01	
067-013	6041	CONSTANCE	STATE	JC	04/13/2018	01	04	01	
067-014	6001	CONSTANCE	STATE	JC	04/23/2018	01	04	01	
067-015	636	WEBSTER	CONSTANCE	JC	04/13/2018	01	04	01	
067-016	6200	CONSTANCE	HENRY CLAY AV	JC	04/23/2018	01	04	01	
067-017	600	HENRY CLAY AV	PATTON	JC	04/13/2018	01	04	01	
067-018	6068	CONSTANCE	WEBSTER	JC	04/23/2018	01	04	01	
067-019	6000	CONSTANCE	STATE	JC	04/13/2018	01	04	01	
067-020	5900 BLK	CONSTANCE	STATE	JC	04/17/2018	01	04	01	
067-021	600	WEBSTER	PATTON	JC	04/13/2018	01	04	01	
067-022	6200	PATTON	HENRY CLAY AV	JC	04/23/2018	01	04	01	
067-023	502	HENRY CLAY AV	LAUREL	JC	04/23/2018	01	04	01	
067-024	6300	PATTON	CALHOUN	JC	04/13/2018	01	04	01	
067-025	6340	PATTON	EXPOSITION BL	JC	04/23/2018	01	04	01	
067-026	501	EXPOSITION BL	LAUREL	JC	04/13/2018	01	04	01	
067-027	631	EXPOSITION BL	CONSTANCE	JC	04/23/2018	01	04	01	
067-028	438	CALHOUN	LAUREL	JC	04/13/2018	01	04	01	
067-029	6340	LAUREL	EXPOSITION BL	JC	04/13/2018	01	04	01	
067-030	403	EXPOSITION BL	ANNUNCIATION	JC	04/23/2018	01	04	01	
067-031	6204	LAUREL	HENRY CLAY AV	JC	04/23/2018	01	04	01	
067-032	400	CALHOUN	ANNUNCIATION	JC	04/23/2018	01	04	01	
067-033	6344	ANNUNCIATION	EXPOSITION BL	JC	04/13/2018	01	04	01	
067-034	6200	ANNUNCIATION	HENRY CLAY AV	JC	04/23/2018	01	04	01	
067-035	635	CALHOUN	CONSTANCE	JC	04/13/2018	01	04	01	
067-036	6330	CONSTANCE	EXPOSITION BL	JC	04/23/2018	01	04	01	
067-037	701	CALHOUN	CONSTANCE	JC	04/13/2018	01	04	01	
067-038	6341	CONSTANCE	EXPOSITION BL	JC	04/23/2018	01	04	01	
067-039	6238	MAGAZINE	CALHOUN	JC	04/13/2018	01	04	01	
067-040	6338	MAGAZINE	EXPOSITION BL	JC	04/13/2018	01	04	01	
067-041	715	EXPOSITION BL	CONSTANCE	JC	04/23/2018	01	04	01	

STRUCT_1	ADDRESS	STREET	CROSS STREET	INSPECTOR	INSP_DATE	C	F	W	REMARKS
067-042	701	EXPOSITION BL	CONSTANCE	JC	04/13/2018	01	04	01	
067-043	736	HENRY CLAY AV	MAGAZINE	JC	04/13/2018	01	04	01	
067-044	430	WEBSTER	LAUREL	JC	04/23/2018	01	04	01	
067-045	6204	LAUREL	HENRY CLAY AV	JC	04/13/2018	01	04	01	
067-046	400	HENRY CLAY AV	ANNUNCIATION	JC	04/23/2018	01	04	01	
067-047	401	WEBSTER	ANNUNCIATION	JC	04/13/2018	01	04	01	
067-048	6143	ANNUNCIATION	HENRY CLAY AV	JC	04/23/2018	01	04	01	
067-049	6050	ANNUNCIATION	WEBSTER	JC	04/12/2018	01	04	01	
067-050	5974	ANNUNCIATION	STATE	JC	04/13/2018	01	04	01	
067-051	6070	LAUREL	WEBSTER	JC	04/13/2018	01	04	01	
067-052	6034	LAUREL	STATE	JC	04/23/2018	01	04	01	
067-053	6000	LAUREL	STATE	JC	04/13/2018	01	04	01	
067-054	5900	LAUREL	STATE	JC	04/23/2018	01	04	01	
067-055	6040	PATTON	WEBSTER	JC	04/13/2018	01	04	01	
067-056	5974	PATTON	STATE	JC	04/13/2018	01	04	01	
067-057	636	STATE	CONSTANCE	JC	04/23/2018	01	04	01	
067-058	500	STATE	LAUREL	JC	04/13/2018	01	04	01	
067-059	5960	MAGAZINE	STATE	JC	04/23/2018	01	04	01	
067-061	5961	CONSTANCE	STATE	JC	04/23/2018	01	04	01	
067-062	5938	PATTON	STATE	JC	04/13/2018	01	04	01	
067-063	5930	MAGAZINE	STATE	JC	04/13/2018	01	04	01	
067-064	407	STATE	ANNUNCIATION	JC	04/17/2018	01	04	01	
068-001	1201	WEBSTER	PERRIER	JC	04/13/2018	01	04	01	
068-002	6037	PERRIER	STATE	JC	04/13/2018	01	04	01	
068-003	6000	PERRIER	STATE	JC	04/23/2018	01	04	01	
068-004	1138	WEBSTER	PERRIER	JC	04/17/2018	01	04	01	
068-005	6048	PERRIER	WEBSTER	JC	04/24/2018	01	04	01	
068-006	6000	PERRIER	STATE	JC	04/24/2018	01	04	01	
068-007	1104	STATE	COLISEUM	JC	04/17/2018	01	04	01	
068-008	6134	PERRIER	HENRY CLAY AV	JC	04/17/2018	01	04	01	
068-009	1100	HENRY CLAY AV	COLISEUM	JC	04/17/2018	01	04	01	
068-010	1001	HENRY CLAY AV	CHESTNUT	JC	04/27/2018	01	04	01	
068-011	6238	COLISEUM	CALHOUN	JC	04/17/2018	01	04	01	
068-012	1100 BLK	CALHOUN	PERRIER	JC	04/17/2018	01	04	01	
068-013	1000 BLK	CALHOUN	CHESTNUT	JC	04/24/2018	01	04	01	
068-014	900	CALHOUN	CAMP	JC	04/17/2018	01	04	01	
068-015	1100	WEBSTER	COLISEUM	JC	04/17/2018	01	04	01	
068-016	6000	COLISEUM	STATE	JC	04/24/2018	01	04	01	
068-017	1000	STATE	CHESTNUT	JC	04/17/2018	01	04	01	

STRUCT_1	ADDRESS	STREET	CROSS STREET	INSPECTOR	INSP_DATE	C	F	W	REMARKS
068-018	1001	WEBSTER	CHESTNUT	JC	04/27/2018	01	04	01	
068-019	6150	CHESTNUT	HENRY CLAY AV	JC	04/24/2018	01	04	01	
068-020	6000	CHESTNUT	STATE	JC	04/27/2018	01	04	01	
068-021	838	WEBSTER	CAMP	JC	04/24/2018	01	04	01	
068-022	6000	CAMP	STATE	JC	04/24/2018	01	04	01	
068-023	806	STATE	MAGAZINE	JC	04/21/2018	01	04	01	
068-024	6139	CAMP	HENRY CLAY AV	JC	04/24/2018	01	04	01	
068-025	931	HENRY CLAY AV	CHESTNUT	JC	04/25/2018	01	04	01	
068-026	801	HENRY CLAY AV	MAGAZINE	JC	04/24/2018	01	04	01	
068-027	6200	CAMP	HENRY CLAY AV	JC	04/27/2018	01	04	01	
068-028	6238	CAMP	CALHOUN	JC	04/24/2018	01	04	01	
068-029	800	CALHOUN	MAGAZINE	JC	04/24/2018	01	04	01	
068-032	6134	COLISEUM	HENRY CLAY AV	JC	04/27/2018	01	04	01	
068-033	1303	HENRY CLAY AV	PERRIER	JC	04/24/2018	01	04	01	
068-034	6262	PERRIER	CALHOUN	JC	04/27/2018	01	04	01	
068-035	1208	CALHOUN	PERRIER	JC	04/24/2018	01	04	01	
068-036	1204	STATE	PERRIER	JC	04/24/2018	01	04	01	
068-037	5919	PERRIER	STATE	JC	04/27/2018	01	04	01	
068-038	5945	PERRIER	STATE	JC	04/24/2018	01	04	01	
068-039	5910	PERRIER	ELEONORE	JC	04/27/2018	01	04	01	
068-040	5926	PERRIER	STATE	JC	04/24/2018	01	04	01	
068-041	1105	STATE	COLISEUM	JC	04/27/2018	01	04	01	
068-042	5924	COLISEUM	ELEONORE	JC	04/24/2018	01	04	01	
068-043	5944	COLISEUM	STATE	JC	04/27/2018	01	04	01	
068-044	1009	STATE	CHESTNUT	JC	04/24/2018	01	04	01	
068-045	5801	CHESTNUT	ELEONORE	JC	04/27/2018	01	04	01	
068-046	5954	CHESTNUT	STATE	JC	04/24/2018	01	04	01	
068-047	901	STATE	CAMP	JC	04/24/2018	01	04	01	
068-048	5944	CAMP	STATE	JC	04/27/2018	01	04	01	
068-049	5962	CAMP	STATE	JC	04/24/2018	01	04	01	
068-050	709	STATE	MAGAZINE	JC	04/27/2018	01	04	01	
068-053	6050	CHESTNUT	WEBSTER	JC	04/24/2018	01	04	01	
068-054	6046	COLISEUM	WEBSTER	JC	04/27/2018	01	04	01	
068-055	6036	CAMP	WEBSTER	JC	04/24/2018	01	04	01	
068-056	6050	CAMP	WEBSTER	JC	04/24/2018	01	04	01	
069-001	1530	STATE	BENJAMIN	JC	04/27/2018	01	04	01	
069-002	6018	BENJAMIN	STATE	JC	04/24/2018	01	04	01	
069-003	6056	BENJAMIN	WEBSTER	JC	04/24/2018	01	04	01	
069-004	1505	WEBSTER	HURST	JC	04/27/2018	01	04	01	

STRUCT_1	ADDRESS	STREET	CROSS STREET	INSPECTOR	INSP_DATE	C	F	W	REMARKS
069-005	6201	HURST	HENRY CLAY AV	JC	04/24/2018	01	04	01	
069-006	1544	HENRY CLAY AV	BENJAMIN	JC	04/27/2018	01	04	01	
069-007	1473	HENRY CLAY AV	HURST	JC	04/24/2018	01	04	01	
069-008	6230	HURST	CALHOUN	JC	04/25/2018	01	04	01	
069-009	1537	CALHOUN	BENJAMIN	JC	04/27/2018	01	04	01	
069-010	6322	HURST	HOLIDAY AL	JC	08/07/2018	01	04	01	
069-011	1500 BLK	HOLIDAY AL	BENJAMIN	JC	04/25/2018	01	04	01	
069-012	6334	HURST	EXPOSITION BL	JC	04/27/2018	01	04	01	
069-014	1443	CALHOUN	GARFIELD	JC	04/27/2018	01	04	01	
069-015	6320	GARFIELD	HOLIDAY AL	JC	04/25/2018	01	04	01	
069-016	53	HOLIDAY AL	PITT	JC	04/27/2018	01	04	01	
069-017	1472	STATE	HURST	JC	04/25/2018	01	04	01	
069-018	6030	HURST	STATE	JC	04/25/2018	01	04	01	
069-019	6056	HURST	WEBSTER	JC	04/27/2018	01	04	01	
069-020	5800	HURST	STATE	JC	04/25/2018	01	04	01	
069-021	1430	STATE	GARFIELD	JC	04/27/2018	01	04	01	
069-022	6030	GARFIELD	STATE	JC	04/25/2018	01	04	01	
069-023	6058	GARFIELD	WEBSTER	JC	04/25/2018	01	04	01	
069-024	1475	WEBSTER	HURST	JC	04/27/2018	01	04	01	
069-025	1403	WEBSTER	PITT	JC	04/25/2018	01	04	01	
069-026	1334	STATE	PITT	JC	04/25/2018	01	04	01	
069-027	5911	PITT	ELEONORE	JC	04/27/2018	01	01	01	
069-028	6028	PITT	STATE	JC	04/25/2018	01	04	01	
069-029	6080	PITT	WEBSTER	RCO	04/27/2018	01	04	01	
069-030	1236	STATE	PRYTANIA	JC	04/25/2018	01	04	01	
069-031	6034	PRYTANIA	WEBSTER	JC	04/27/2018	01	04	01	
069-032	6056	PRYTANIA	WEBSTER	JC	04/25/2018	01	04	01	
069-033	1300	WEBSTER	PRYTANIA	RCO	04/22/2018	01	04	01	
069-034	1336	WEBSTER	PITT	JC	04/25/2018	01	04	01	
069-035	6170	PRYTANIA	HENRY CLAY AV	RCO	04/27/2018	01	04	01	
069-036	1337	HENRY CLAY AV	PITT	JC	04/25/2018	01	04	01	
069-037	1435	HENRY CLAY AV	GARFIELD	JC	04/25/2018	01	04	01	
069-038	1473	HENRY CLAY AV	HURST	RCO	04/27/2018	01	04	01	
069-039	6230	PRYTANIA	CALHOUN	JC	04/25/2018	01	04	01	
069-040	1335	CALHOUN	PITT	RCO	04/27/2018	01	04	01	
069-041	1440	CALHOUN	GARFIELD	JC	04/25/2018	01	04	01	
069-042	6333	PRYTANIA	HOLIDAY AL	JC	04/25/2018	01	04	01	
069-043	6334	PRYTANIA	EXPOSITION BL	RCO	04/27/2018	01	04	01	
070-001	1804	STATE	LOYOLA AV	RCO	04/27/2018	01	04	01	

STRUCT_1	ADDRESS	STREET	CROSS STREET	INSPECTOR	INSP_DATE	C	F	W	REMARKS
070-002	6100 BLK	LOYOLA AV	PALMER AV	JC	04/25/2018	01	04	01	
070-003	1654	STATE	LOYOLA AV	RCO	04/27/2018	01	04	01	
070-004	1620	STATE	ST CHARLES AV	JC	04/25/2018	01	04	01	
070-005	1600	STATE	ST CHARLES AV	JC	04/25/2018	01	04	01	
070-006	6145	ST CHARLES AV	WEBSTER	RCO	04/27/2018	01	04	01	
070-007	6153	ST CHARLES AV	PALMER AV	JC	04/25/2018	01	04	01	
070-008	1651	PALMER AV	MARQUETTE PL	RCO	04/27/2018	01	04	01	
070-009	6201	ST CHARLES AV	PALMER AV	JC	04/25/2018	01	04	01	
070-010	6243	ST CHARLES AV	CALHOUN	JC	04/27/2018	01	04	01	
070-011	6000	ST CHARLES AV	STATE	RCO	04/27/2018	01	04	01	
070-012	6020	ST CHARLES AV	STATE	JC	04/25/2018	01	04	01	
070-013	6038	ST CHARLES AV	WEBSTER	JC	04/25/2018	01	04	01	
070-014	1595	WEBSTER	ST CHARLES AV	RCO	04/27/2018	01	04	01	
070-015	1543	WEBSTER	BENJAMIN	JC	04/25/2018	01	04	01	
070-016	6200	ST CHARLES AV	HENRY CLAY AV	JC	04/25/2018	01	04	01	
070-017	1576	HENRY CLAY AV	ST CHARLES AV	JC	04/25/2018	01	04	01	
070-018	1544	HENRY CLAY AV	BENJAMIN	RCO	04/27/2018	01	04	01	
070-019	6300	ST CHARLES AV	CALHOUN	JC	04/25/2018	01	04	01	
070-020	1586	CALHOUN	FIG AL	JC	04/26/2018	01	04	01	
070-021	6300 BLK	FIG AL	EXPOSITION BL	RCO	04/27/2018	01	04	01	
070-022	1561	CALHOUN	CORALIE	JC	04/26/2018	01	04	01	
070-023	6330	CORALIE	EXPOSITION BL	RCO	04/27/2018	01	04	01	
070-024	1539	EXPOSITION BL	BENJAMIN	JC	04/26/2018	01	04	01	
070-025	1543	CALHOUN	BENJAMIN	RCO	04/24/2018	01	04	01	
070-026	1734	PALMER AV	LOYOLA AV	JC	04/26/2018	01	04	01	
070-027	6238	LOYOLA AV	CALHOUN	RCO	04/24/2018	01	04	01	
070-028	1700	PALMER AV	MARQUETTE PL	JC	04/26/2018	01	04	01	
070-029	6240	MARQUETTE PL	CALHOUN	JC	04/26/2018	01	04	01	
070-030	1739	CALHOUN	LOYOLA AV	RCO	04/23/2018	01	04	01	
070-031	6238	LOYOLA AV	CALHOUN	JC	04/26/2018	01	04	01	
070-032	1701	CALHOUN	MARQUETTE PL	RCO	04/24/2018	01	04	01	
070-034	1736	CALHOUN	LOYOLA AV	JC	04/26/2018	01	04	01	
070-035	6320	LOYOLA AV	CALHOUN	JC	04/27/2018	01	04	01	
070-036	1700	CALHOUN	MARQUETTE PL	JC	04/26/2018	01	04	01	
070-037	6332	MARQUETTE PL	CALHOUN	RCO	04/24/2018	01	04	01	
070-038	1600	CALHOUN	ST CHARLES AV	JC	04/26/2018	01	04	01	
070-039	1735	PALMER AV	LOYOLA AV	RCO	04/24/2018	01	04	01	
070-040	1701	PALMER AV	MARQUETTE PL	JC	04/26/2018	01	04	01	
071-001	2138	STATE	S ROBERTSON	RCO	04/24/2018	01	04	01	

STRUCT_1	ADDRESS	STREET	CROSS STREET	INSPECTOR	INSP_DATE	C	F	W	REMARKS
071-002	2032	STATE	FRERET	JC	04/26/2018	01	04	01	
071-003	1941	STATE	FRERET	JC	04/26/2018	01	04	01	
071-004	1847	STATE	LOYOLA AV	RCO	04/24/2018	01	04	01	
071-005	6025	FRERET	STATE	JC	04/26/2018	01	04	01	
071-006	6036	FRERET	PALMER AV	RCO	04/24/2018	01	04	01	
071-007	2101	PALMER AV	FRERET	04/26/18	04/26/2018	01	04	01	
071-008	2139	PALMER AV	S ROBERTSON	RCO	04/24/2018	01	04	01	
071-009	6024	S ROBERTSON	STATE	RCO	04/24/2018	01	04	01	
071-010	2001	PALMER AV	LASALLE PL	EMB	04/28/2018	01	01	01	
071-012	1931	PALMER AV	LASALLE PL	EMB	04/29/2018	01	01	01	
071-013	1903	PALMER AV	CROMWELL PL	EMB	04/28/2018	01	01	01	
071-014	2	CROMWELL PL	PALMER AV	EMB	04/29/2018	01	01	01	
071-015	6200	FRERET	PALMER AV	EMB	04/28/2018	01	01	01	
071-016	2130	PALMER AV	S ROBERTSON	EMB	04/29/2018	01	01	01	
071-017	1938	PALMER AV	LASALLE PL	EMB	04/28/2018	01	01	01	
071-018	1900	PALMER AV	CROMWELL PL	EMB	04/28/2018	01	01	01	
071-019	20	CROMWELL PL	CALHOUN	EMB	04/29/2018	01	01	01	
071-020	6222	FRERET	CALHOUN	EMB	04/28/2018	01	01	01	
071-021	2133	CALHOUN	S ROBERTSON	EMB	04/29/2018	01	01	01	
071-022	1931	CALHOUN	LASALLE PL	EMB	04/29/2018	01	01	01	
071-023	1907	CALHOUN	CROMWELL PL	EMB	04/28/2018	01	01	01	
071-024	6302	FRERET	CALHOUN	EMB	04/28/2018	01	01	01	
071-025	2100	CALHOUN	FRERET	EMB	04/29/2018	01	01	01	
071-027	2142	CALHOUN	S ROBERTSON	EMB	04/28/2018	01	01	01	
071-028	6328	S ROBERTSON	CALHOUN	EMB	04/28/2018	01	01	01	
071-029	6318	FRERET	CALHOUN	EMB	04/29/2018	01	01	01	
071-030	2000	CALHOUN	LASALLE PL	EMB	04/28/2018	01	01	01	
071-031	6325	LASALLE	CALHOUN	EMB	04/29/2018	01	01	01	
071-032	1900	CALHOUN	CROMWELL PL	EMB	04/28/2018	01	01	01	
071-033	6331	CROMWELL PL	CALHOUN	EMB	04/28/2018	01	01	01	
071-034	2201	CALHOUN	S ROBERTSON	EMB	04/29/2018	01	01	01	
071-035	2204	CALHOUN	S ROBERTSON	EMB	04/28/2018	01	01	01	
071-036	6325	S ROBERTSON	CALHOUN	EMB	04/29/2018	01	01	01	
071-037	2200	PALMER AV	S ROBERTSON	EMB	04/28/2018	01	01	01	
071-038	2201	PALMER AV	S ROBERTSON	EMB	04/29/2018	01	01	01	
071-039	6025	S ROBERTSON	PALMER AV	EMB	04/29/2018	01	02	01	
072-001	5838	CLARA	STATE	EMB	04/28/2018	01	01	01	
072-002	6100	CLARA	STATE	EMB	04/28/2018	01	01	01	
072-003	2326	STATE	CLARA	EMB	04/28/2018	01	01	01	

STRUCT_1	ADDRESS	STREET	CROSS STREET	INSPECTOR	INSP_DATE	C	F	W	REMARKS
072-004	2236	STATE	CLARA	EMB	04/29/2018	01	01	01	
072-005	2436	STATE	WILLOW	EMB	04/28/2018	01	01	01	
072-006	2436	STATE	WILLOW	EMB	04/28/2018	01	01	01	
072-007	2518	STATE	DELORD	EMB	04/29/2018	01	01	01	
072-008	2612	STATE	DELORD	EMB	04/18/2018	01	01	01	
072-009	6200	CLARA	PALMER AV	EMB	04/29/2018	01	01	01	
072-010	2236	PALMER AV	MAGNOLIA	EMB	04/29/2018	01	01	01	
072-011	6130	MAGNOLIA	PALMER AV	EMB	04/29/2018	01	01	01	
072-012	6120	MAGNOLIA	PALMER AV	EMB	04/29/2018	01	01	01	
072-013	6200	MAGNOLIA	PALMER AV	EMB	04/29/2018	01	01	01	
072-014	6228	MAGNOLIA	CALHOUN	EMB	04/29/2018	01	01	01	
072-015	2335	CALHOUN	CLARA	EMB	04/28/2018	01	01	01	
072-016	2400	PALMER AV	CLARA	EMB	04/29/2018	01	01	01	
072-017	6201	CLARA	PALMER AV	EMB	04/28/2018	01	01	01	
072-018	2440	PALMER AV	WILLOW	EMB	04/29/2018	01	01	01	
072-019	6126	WILLOW	PALMER AV	EMB	04/28/2018	01	01	01	
072-020	2403	PALMER AV	CLARA	EMB	04/29/2018	01	01	01	
072-023	2529	PALMER AV	DELORD	EMB	04/28/2018	01	01	01	
072-024	6112	DELORD	STATE	EMB	04/29/2018	01	01	01	
072-025	2534	PALMER AV	DELORD	EMB	04/28/2018	01	01	01	
072-026	6300	CLARA	CALHOUN	EMB	04/29/2018	01	01	01	
072-028	2228	CALHOUN	MAGNOLIA	EMB	04/28/2018	01	01	01	
072-029	6324	MAGNOLIA	CALHOUN	EMB	04/29/2018	01	01	01	
072-030	2438	CALHOUN	WILLOW	EMB	04/28/2018	01	01	01	
072-031	6301	WILLOW	CALHOUN	EMB	04/28/2018	01	01	01	
072-032	6319	WILLOW	BEN WEINER DR	EMB	04/29/2018	01	01	01	
072-033	2538	CALHOUN	DELORD	EMB	04/28/2018	01	01	01	
072-034	6320	DELORD	BEN WEINER DR	EMB	04/29/2018	01	01	01	
072-035	2437	CALHOUN	WILLOW	EMB	04/29/2018	01	01	01	
072-036	2437	CALHOUN	WILLOW	FJ	05/29/2018	01	01	01	
072-037	2403	CALHOUN	CLARA	FJ	05/29/2018	01	01	01	
072-038	6232	CALHOUN	DELORD	JB	05/30/2018	01	01	01	
072-041	2610	PALMER AV	DELORD	RL	09/30/2018	01	01	01	
072-042	2534	PALMER AV	DELORD	RL	09/30/2018	01	01	01	
072-043	6122	CLARA	PALMER AV	FB	09/14/2018	01	01	01	
072-043	6122	CLARA	PALMER AV	JB	09/24/2018	01	01	01	
072-044	6319	WILLOW	CALHOUN	FB	09/14/2018	01	01	01	
072-044	6319	WILLOW	CALHOUN	JB	09/24/2018	01	01	01	
073-001	2836	OCTAVIA	STORY	FJ	05/29/2018	01	01	01	

STRUCT_1	ADDRESS	STREET	CROSS STREET	INSPECTOR	INSP_DATE	C	F	W	REMARKS
073-002	5400	STORY	JEFFERSON AV	JB	05/29/2018	01	01	01	
073-003	2930	JEFFERSON AV	STORY	JB	05/29/2018	01	01	01	
073-004	2944	JEFFERSON AV	S CLAIBORNE AV	JB	05/30/2018	01	01	01	
073-005	5100 BLK	STORY	JEFFERSON AV	JB	05/29/2018	01	01	01	
073-006	2945	JEFFERSON AV	S CLAIBORNE AV	JB	05/29/2018	01	01	01	
073-007	2944	OCTAVIA	S CLAIBORNE AV		05/30/2018	01	01	01	
073-008	5500	S CLAIBORNE AV	OCTAVIA	JB	05/29/2018	01	01	01	
073-010	5402	S CLAIBORNE AV	JEFFERSON AV	JB	05/29/2018	01	01	01	
073-012	2735	JOSEPH	STORY	JB	05/29/2018	01	01	01	
073-013	2833	JOSEPH	S CLAIBORNE AV	JB	05/30/2018	01	01	01	
073-014	2702	STATE	DELORD	JB	05/29/2018	01	01	01	
073-015	2848	STATE	S CLAIBORNE AV	JB	05/30/2018	01	01	01	
073-016	2700 BLK	NASHVILLE AV	S CLAIBORNE AV	JB	05/29/2018	01	01	01	
073-017	2833	NASHVILLE AV	S CLAIBORNE AV	JB	05/30/2018	01	01	01	
073-018	2701	PALMER AV	STORY	JB	05/29/2018	01	01	01	
073-019	2735	PALMER AV	BARRETT	JB	05/29/2018	01	01	01	
073-020	2634	PALMER AV	STORY	JB	05/30/2018	01	01	01	
073-021	2800	PALMER AV	BARRETT	JB	05/29/2018	01	01	01	
073-022	2801	PALMER AV	BARRETT	JB	05/29/2018	01	01	01	
073-023	2901	PALMER AV	S PRIEUR	JB	05/30/2018	01	01	01	
073-025	2900	PALMER AV	S PRIEUR	JB	05/29/2018	01	01	01	
073-026	2934	PALMER AV	S JOHNSON	JB	05/29/2018	01	01	01	
073-027	6200 BLK	S PRIEUR	CALHOUN	JB	05/30/2018	01	01	01	
073-028	2939	CALHOUN	S JOHNSON	JB	05/29/2018	01	01	01	
073-029	3001	CALHOUN	S JOHNSON	JB	05/30/2018	01	01	01	
073-030	3035	CALHOUN	S CLAIBORNE AV	JB	05/29/2018	01	01	01	
073-031	6315	S JOHNSON	CALHOUN	JB	05/30/2018	01	01	01	
073-032	3036	CALHOUN	S CLAIBORNE AV	JB	05/30/2018	01	01	01	
073-033	2801	CALHOUN	BARRETT	JB	05/29/2018	01	01	01	
073-034	2837	CALHOUN	S PRIEUR	JB	05/31/2018	01	01	01	
073-035	2800	CALHOUN	BARRETT	JB	05/29/2018	01	01	01	
073-036	6323	BARRETT	CALHOUN	JB	05/31/2018	01	01	01	
073-037	2900	CALHOUN	S PRIEUR	JB	05/29/2018	01	01	01	
073-038	6323	S PRIEUR	CALHOUN	JB	05/29/2018	01	01	01	
073-039	2934	CALHOUN	S JOHNSON	JB	05/31/2018	01	01	01	
073-040	6332	S JOHNSON	CALHOUN	JB	05/29/2018	01	01	01	
073-041	2629	CALHOUN	STORY	JB	05/31/2018	01	01	01	
073-042	2749	CALHOUN	BARRETT	JB	05/29/2018	01	01	01	
073-043	2700	CALHOUN	STORY	JB	05/31/2018	01	01	01	

STRUCT_1	ADDRESS	STREET	CROSS STREET	INSPECTOR	INSP_DATE	C	F	W	REMARKS
073-044	6319	STORY	CALHOUN	JB	05/29/2018	01	01	01	
073-045	2738	CALHOUN	BARRETT	JB	05/31/2018	01	01	01	
073-046	2738	STATE	S CLAIBORNE AV	JB	05/29/2018	01	01	01	
073-047	3036	CALHOUN	S CLAIBORNE AV	JB	05/31/2018	01	01	01	
073-048	3036	CALHOUN	S CLAIBORNE AV	JB	05/29/2018	01	01	01	
073-049	6324	S CLAIBORNE AV	BEN WEINER DR	JB	05/31/2018	01	01	01	
073-053	2634	PALMER AV	STORY	JB	05/31/2018	01	01	01	
074-001	3100	OCTAVIA	S JOHNSON	JC	08/07/2018	01	04	01	
074-002	5532	S JOHNSON	JOSEPH	JB	05/29/2018	01	01	01	
074-003	3101	NASHVILLE AV	S JOHNSON	JB	05/29/2018	01	01	01	
074-005	3001	NASHVILLE AV	S CLAIBORNE AV	JB	05/31/2018	01	01	01	
074-009	3000	OCTAVIA	S CLAIBORNE AV	JB	05/29/2018	01	01	01	
074-011	5401	S JOHNSON	JEFFERSON AV	JB	05/29/2018	01	01	01	
074-012	5434	S JOHNSON	OCTAVIA	JB	05/30/2018	01	01	01	
074-013	3100	JEFFERSON AV	S PRIEUR	JB	05/31/2018	01	01	01	
074-014	5435	S PRIEUR	OCTAVIA	JB	05/30/2018	01	01	01	
074-015	3000	JEFFERSON AV	S CLAIBORNE AV	JB	05/31/2018	01	01	01	
074-016	3000	JEFFERSON AV	S CLAIBORNE AV	RL	06/04/2018	01	01	01	
074-017	5045	S PRIEUR	JEFFERSON AV	RL	06/12/2018	01	01	01	
074-018	3101	JEFFERSON AV	S PRIEUR	RL	06/04/2018	01	01	01	
074-019	3119	JEFFERSON AV	S JOHNSON	RL	06/12/2018	01	01	01	
074-020	3001	JEFFERSON AV	S CLAIBORNE AV	RL	06/04/2018	01	01	01	
074-021	3121	JOSEPH	S GALVEZ	RL	06/12/2018	01	01	01	
074-022	3100	NASHVILLE AV	S JOHNSON	RL	06/04/2018	01	01	01	
074-023	3000	NASHVILLE AV	S CLAIBORNE AV	RL	06/04/2018	01	01	01	
074-024	5824	S JOHNSON	MELODIA CT	RL	06/12/2018	01	01	01	
074-028	3105	STATE STREET DR	S CLAIBORNE AV	RL	06/14/2018	01	01	01	
075-001	3301	JEFFERSON AV	S GALVEZ	RL	09/28/2018	01	01	01	
075-002	3333	JEFFERSON AV	S MIRO	RL	06/14/2018	01	01	01	
075-003	5401	S GALVEZ	JEFFERSON AV	RL	06/04/2018	01	01	01	
075-004	5402	S GALVEZ	JEFFERSON AV	RL	06/14/2018	01	01	01	
075-005	3322	JEFFERSON AV	S MIRO	RL	06/04/2018	01	01	01	
075-006	5500	S GALVEZ	OCTAVIA	RL	06/04/2018	01	01	01	
075-007	5533	S GALVEZ	JOSEPH	RL	06/14/2018	01	01	01	
075-008	3240	OCTAVIA	S MIRO	RL	06/04/2018	01	01	01	
075-009	5401	S MIRO	JEFFERSON AV	RL	06/14/2018	01	01	01	
075-010	3432	JEFFERSON AV	S TONTI	RL	06/12/2018	01	01	01	
075-011	3338	OCTAVIA	S TONTI	RL	06/04/2018	01	01	01	
075-012	5540	S MIRO	JOSEPH	RL	06/04/2018	01	01	01	

STRUCT_1	ADDRESS	STREET	CROSS STREET	INSPECTOR	INSP_DATE	C	F	W	REMARKS
075-013	3202	JOSEPH	S GALVEZ	RL	06/14/2018	01	01	01	
075-014	3337	JOSEPH	S TONTI	RL	09/25/2018	01	01	01	
075-015	3439	OCTAVIA	S ROCHEBLAVE	RL	09/25/2018	01	01	01	
075-016	5409	S ROCHEBLAVE	ROBERT	JB	09/24/2018	01	01	01	
075-018	5532	S ROCHEBLAVE	JOSEPH	J.B.	09/25/2018	01	01	01	
075-019	3401	JOSEPH	S TONTI	RL	09/25/2018	01	01	01	
075-020	3401	OCTAVIA	S TONTI	J.B.	09/25/2018	01	01	01	
075-021	5530	S TONTI	JOSEPH	RL	09/25/2018	01	01	01	
075-022	5409	S TONTI	JEFFERSON AV	J.B.	09/25/2018	01	01	01	
075-023	5013	S TONTI	JEFFERSON AV	RL	09/30/2018	01	01	01	
075-024	3330	STATE STREET DR	S TONTI	RL	09/25/2018	01	01	01	
075-025	3301	STATE STREET DR	S TONTI	RL	09/26/2018	01	01	01	
075-026	3150	STATE STREET DR	S TONTI	J.B.	09/25/2018	01	01	01	
075-027	3124	STATE STREET DR	S CLAIBORNE AV	RL	09/26/2018	01	01	01	
075-028	3302	VINCENNES PL	S TONTI	RL	09/26/2018	01	01	01	
075-029	3339	VINCENNES PL	S ROCHEBLAVE	J.B.	09/25/2018	01	01	01	
075-030	3204	VINCENNES PL	S MIRO	RL	09/26/2018	01	01	01	
075-031	3400	NASHVILLE AV	S TONTI	J.B.	09/25/2018	01	01	01	
075-032	3438	NASHVILLE AV	S ROCHEBLAVE	RL	09/26/2018	01	01	01	
075-033	3300	NASHVILLE AV	S MIRO	RL	09/26/2018	01	01	01	
075-034	5835	S MIRO	VINCENNES PL	J.B.	09/25/2018	01	01	01	
075-035	3200	NASHVILLE AV	S GALVEZ	RL	09/28/2018	01	01	01	
075-036	5831	S GALVEZ	NASHVILLE AV	J.B.	09/25/2018	01	01	01	
075-037	3407	VINCENNES PL	S ROCHEBLAVE	RL	09/28/2018	01	01	01	
075-038	3500	NASHVILLE AV	S ROCHEBLAVE	J.B.	09/25/2018	01	01	01	
075-039	3501	NASHVILLE AV	S ROCHEBLAVE	RL	09/28/2018	01	01	01	
075-040	3247	CALHOUN	S ROCHEBLAVE	JB	09/26/2018	01	01	01	
075-041	6327	S ROCHEBLAVE	CALHOUN	RL	09/28/2018	01	01	01	
075-042	6202	S ROCHEBLAVE	CALHOUN	JB	09/26/2018	01	01	01	
075-043	3201	CALHOUN	S TONTI	RL	09/28/2018	01	01	01	
075-044	6325	S TONTI	CALHOUN	RL	09/28/2018	01	01	01	
075-045	6211	S TONTI	CALHOUN	JB	09/26/2018	01	01	01	
075-046	3100	CALHOUN	S MIRO	RL	09/28/2018	01	01	01	
075-047	6307	S MIRO	S CLAIBORNE AV	RL	09/28/2018	01	01	01	
075-048	6423	S CLAIBORNE AV	S MIRO	J.B.	09/26/2018	01	01	01	
075-049	6200	S MIRO	CALHOUN	RL	09/28/2018	01	01	01	
075-050	3105	CALHOUN	S CLAIBORNE AV	J.B.	09/26/2018	01	01	01	
075-052	6201	S CLAIBORNE AV	STATE STREET DR	RL	09/29/2018	01	01	01	
076-001	4526	GEN PERSHING	OCTAVIA	RL	06/04/2018	01	01	01	

STRUCT_1	ADDRESS	STREET	CROSS STREET	INSPECTOR	INSP_DATE	C	F	W	REMARKS
076-002	3900	OCTAVIA	FONTAINEBLEAU DR	JB	09/26/2018	01	01	01	
076-003	5601	FONTAINEBLEAU DR	VENDOME PL	RL	09/29/2018	01	01	01	
076-004	4026	VENDOME PL	FONTAINEBLEAU DR	J.B.	09/26/2018	01	01	01	
076-005	5805	FONTAINEBLEAU DR	NASHVILLE AV	J.B.	09/26/2018	01	01	01	
076-006	5825	FONTAINEBLEAU DR	VINCENNES PL	RL	09/27/2018	01	01	01	
076-007	4024	VINCENNES PL	FONTAINEBLEAU DR	RL	09/29/2018	01	01	01	
076-008	5830	FONTAINEBLEAU DR	VINCENNES PL	JB	09/26/2018	01	01	01	
076-009	6201	FONTAINEBLEAU DR	STATE STREET DR	RL	09/29/2018	01	01	01	
076-010	3936	STATE STREET DR	FONTAINEBLEAU DR	J.B.	09/26/2018	01	01	01	
076-011	6203	FONTAINEBLEAU DR	CALHOUN	RL	09/29/2018	01	01	01	
076-012	3738	CALHOUN	GEN PERSHING	RL	09/29/2018	01	01	01	
076-013	6318	GEN PERSHING	PANAMA CT	JB	09/26/2018	01	01	01	
076-014	3840	OCTAVIA	FONTAINEBLEAU DR	RL	09/29/2018	01	01	01	
076-015	5520	FONTAINEBLEAU DR	OCTAVIA	J.B.	09/26/2018	01	01	01	
076-016	4428	FONTAINEBLEAU DR	OCTAVIA	J.B.	09/26/2018	01	01	01	
076-017	3800	OCTAVIA	HEWES	RL	09/29/2018	01	01	01	
076-018	5404	HEWES	OCTAVIA	RL	09/29/2018	01	01	01	
076-019	5530	HEWES	NASHVILLE AV	RL	09/30/2018	01	01	01	
076-020	3821	NASHVILLE AV	HEWES	RL	09/29/2018	01	01	01	
076-021	3700	OCTAVIA	MC KENNA	J.B.	09/26/2018	01	01	01	
076-022	3636	OCTAVIA	MC KENNA	RL	09/29/2018	01	01	01	
076-023	5540	MC KENNA	NASHVILLE AV	JB	09/26/2018	01	01	01	
076-024	3600	OCTAVIA	YORK	RL	09/30/2018	01	01	01	
076-037	3622	STATE STREET DR	FONTAINEBLEAU DR	JC	08/07/2018	01	04	01	
077-021	3901	PANAMA CT	WALMSLEY AV	RL	06/14/2018	01	01	01	
078-003	238	ARABELLA	TCHOUPITOULAS	RL	08/20/2018	01	01	01	
078-004	5607	TCHOUPITOULAS	JOSEPH	JB	08/14/2018	01	01	01	
078-006	300	ELEONORE	TCHOUPITOULAS	RL	06/04/2018	01	01	01	
078-007	200	ELEONORE	S FRONT	RL	06/04/2018	01	01	01	
078-008	5940	S FRONT	ALONZO	RL	06/14/2018	01	01	01	
078-009	5810	S FRONT	NASHVILLE AV	RL	06/04/2018	01	01	01	
078-010	5939	TCHOUPITOULAS	ALONZO	RL	06/19/2018	01	01	01	
078-011	201	ALONZO	S FRONT	RL	06/08/2018	01	01	01	
078-013	301	ALONZO	TCHOUPITOULAS	RL	06/08/2018	01	01	01	
078-014	5939	TCHOUPITOULAS	ALONZO	RL	06/27/2018	01	01	01	
078-015	300	OCTAVIA	TCHOUPITOULAS	RL	06/19/2018	01	01	01	
078-023	506	JEFFERSON AV	TCHOUPITOULAS	RL	06/08/2018	01	01	01	
078-026	243	JOSEPH	TCHOUPITOULAS	RL	06/12/2018	01	01	01	

STRUCT_1	ADDRESS	STREET	CROSS STREET	INSPECTOR	INSP_DATE	C	F	W	REMARKS
078-026	243	JOSEPH	TCHOUPITOULAS	RL	06/12/2018	01	01	01	
079-001	801	ARABELLA	MAGAZINE	RL	08/20/2018	01	01	01	
079-004	700	ARABELLA	CONSTANCE	JB	08/14/2018	01	01	01	
079-007	671	ARABELLA	CONSTANCE	RL	08/20/2018	01	01	01	
079-011	5600	PATTON	JOSEPH	JB	08/14/2018	01	01	01	
079-017	532	OCTAVIA	LAUREL	JB	08/20/2018	01	01	01	
079-018	576	OCTAVIA	CONSTANCE	JB	08/14/2018	01	01	01	
079-029	5700	ANNUNCIATION	ARABELLA	JB	08/14/2018	01	01	01	
079-032	5901	ANNUNCIATION	ELEONORE	JB	08/20/2018	01	01	01	
079-033	5941	ANNUNCIATION	ALONZO	RL	06/08/2018	01	01	01	
079-034	5902	PATTON	ELEONORE	JB	08/20/2018	01	01	01	
079-036	439	ELEONORE	LAUREL	JB	08/20/2018	01	01	01	
079-037	405	ELEONORE	ANNUNCIATION	JB	08/14/2018	01	01	01	
079-038	5816	LAUREL	NASHVILLE AV	JB	08/20/2018	01	01	01	
079-039	5938	LAUREL	ELEONORE	JB	08/15/2018	01	01	01	
079-040	638	ELEONORE	CONSTANCE	JB	08/20/2018	01	01	01	
079-041	5930	CONSTANCE	ELEONORE	RL	06/08/2018	01	01	01	
079-049	5384	LAUREL	JEFFERSON AV	JB	08/15/2018	01	01	01	
079-050	601	JEFFERSON AV	ANNUNCIATION	JB	08/20/2018	01	01	01	
079-051	5388	ANNUNCIATION	JEFFERSON AV	JB	08/25/2018	01	01	01	
079-057	802	JEFFERSON AV	CONSTANCE	RL	06/19/2018	01	01	01	
079-063	500	JOSEPH	LAUREL	RL	06/12/2018	01	01	01	
079-063	500	JOSEPH	LAUREL	RL	08/20/2018	01	01	01	
079-064	5801	ANNUNCIATION	NASHVILLE AV	JB	08/20/2018	01	01	01	
080-009	1034	ARABELLA	COLISEUM	JB	08/25/2018	01	01	01	
080-014	1002	ARABELLA	CHESTNUT	JB	08/20/2018	01	01	01	
080-021	901	ARABELLA	CAMP	RL	08/21/2018	01	01	01	
080-022	5700 BLK	CAMP	NASHVILLE AV	RL	08/21/2018	01	01	01	
080-044	5400	PERRIER	JEFFERSON AV	RL	06/28/2018	01	01	01	
080-045	1206	JEFFERSON AV	COLISEUM	RL	06/08/2018	01	01	01	
080-057	1235	JOSEPH	PRYTANIA		06/19/2018	01	01	01	
080-058	5500	PRYTANIA	OCTAVIA		06/08/2018	01	01	01	
080-060	5501	PRYTANIA	OCTAVIA	RL	06/08/2018	01	01	01	
080-062	5430	PRYTANIA	OCTAVIA	RL	06/08/2018	01	01	01	
080-064	5401	PERRIER	JEFFERSON AV	RL	06/08/2018	01	01	01	
080-065	5400	PRYTANIA	JEFFERSON AV	RL	06/19/2018	01	01	01	
080-067	5366	PRYTANIA	JEFFERSON AV	JB	08/15/2018	01	01	01	
080-068	1311	JEFFERSON AV	PERRIER	RL	08/21/2018	01	01	01	
080-069	5358	PERRIER	JEFFERSON AV	JB	08/15/2018	01	01	01	

STRUCT_1	ADDRESS	STREET	CROSS STREET	INSPECTOR	INSP_DATE	C	F	W	REMARKS
080-070	1203	JEFFERSON AV	COLISEUM	RL	08/21/2018	01	01	01	
080-071	5356	COLISEUM	JEFFERSON AV	JB	08/15/2018	01	01	01	
080-072	1105	JEFFERSON AV	CHESTNUT	RL	08/21/2018	01	01	01	
080-073	5300 BLK	CHESTNUT	JEFFERSON AV	JB	08/15/2018	01	01	01	
080-074	1009	JEFFERSON AV	CAMP	RL	08/21/2018	01	01	01	
080-075	5300 BLK	CAMP	JEFFERSON AV	JB	08/15/2018	01	01	01	
080-076	909	JEFFERSON AV	MAGAZINE	RL	08/21/2018	01	01	01	
080-077	5366	PRYTANIA	JEFFERSON AV	FB	09/14/2018	01	01	01	
081-001	1500 BLK	JOSEPH	ST CHARLES AV	JB	08/16/2018	01	01	01	
081-002	1500 BLK	JOSEPH	ST CHARLES AV	JB	08/16/2018	01	01	01	
081-003	1510	JOSEPH	HURST	RL	08/21/2018	01	01	01	
081-004	5504	ST CHARLES AV	OCTAVIA	JB	08/16/2018	01	01	01	
081-008	1505	ARABELLA	HURST	RL	08/21/2018	01	01	01	
081-009	5603	HURST	JOSEPH	JB	08/16/2018	01	01	01	
081-012	1443	ARABELLA	GARFIELD	JB	08/21/2018	01	01	01	
081-016	1400	ARABELLA	PITT	JB	08/16/2018	01	01	01	
081-020	1303	ARABELLA	PRYTANIA	JB	08/16/2018	01	01	01	
081-021	5730	PRYTANIA	NASHVILLE AV	RL	06/20/2018	01	01	01	
081-035	1402	JEFFERSON AV	PRYTANIA	RL	06/08/2018	01	01	01	
081-044	5300 BLK	ATLANTA	JEFFERSON AV	RL	06/08/2018	01	01	01	
081-044	5300 BLK	ATLANTA	JEFFERSON AV	JB	08/16/2018	01	01	01	
081-045	1509	JEFFERSON AV	PITT	RL	06/20/2018	01	01	01	
081-045	1509	JEFFERSON AV	PITT	JB	08/21/2018	01	01	01	
081-046	1565	JEFFERSON AV	GARFIELD		06/08/2018	01	01	01	
081-046	1565	JEFFERSON AV	GARFIELD	JB	08/16/2018	01	01	01	
081-047	1593	JEFFERSON AV	ST CHARLES AV	RL	06/20/2018	01	01	01	
081-047	1593	JEFFERSON AV	ST CHARLES AV	JB	08/21/2018	01	01	01	
081-049	1600	JEFFERSON AV	ST CHARLES AV	RL	06/20/2018	01	01	01	
081-050	1601	JEFFERSON AV	ST CHARLES AV	JB	08/16/2018	01	01	01	
081-068	5800	PRYTANIA	NASHVILLE AV	RL	06/20/2018	01	01	01	
081-071	5300 BLK	PITT	JEFFERSON AV	RL	08/20/2018	01	01	01	
081-072	1401	JEFFERSON AV	PRYTANIA	RL	06/28/2018	01	01	01	
081-072	1401	JEFFERSON AV	PRYTANIA	JB	08/21/2018	01	01	01	
081-075	1601	JOSEPH	ST CHARLES AV	RL	08/20/2018	01	01	01	
082-005	1900	JEFFERSON AV	S SARATOGA	JB	08/21/2018	01	01	01	
082-010	5501	S SARATOGA	OCTAVIA	JB	08/21/2018	01	01	01	
082-013	5500 BLK.	S SARATOGA	JOSEPH	RL	08/20/2018	01	01	01	
082-014	1827	JOSEPH	LOYOLA AV	RL	08/20/2018	01	01	01	
082-015	5700 BLK	LOYOLA AV	NASHVILLE AV	JB	08/21/2018	01	01	01	

STRUCT_1	ADDRESS	STREET	CROSS STREET	INSPECTOR	INSP_DATE	C	F	W	REMARKS
082-016	1700	JOSEPH	DANNEEL	RL	08/20/2018	01	01	01	
082-017	1649	JOSEPH	DANNEEL	JB	08/21/2018	01	01	01	
082-037	5501	DANNEEL	OCTAVIA	JB	08/21/2018	01	01	01	
085-006	5279	LEAKE AV	VALMONT	FB	09/10/2018	01	01	01	
086-058	900 BLK	DUFOSSAT	MAGAZINE	RL	06/12/2018	01	01	01	
087-007	5300 BLK.	PERRIER	JEFFERSON AV	RL	06/12/2018	01	01	01	
087-061	1400	LEONTINE	PRYTANIA	FB	09/14/2018	01	01	01	
089-009	5300	S SARATOGA	DUFOSSAT	JC	06/04/2018	01	04	01	
092-013	803	VALENCE	CONSTANCE	JC	06/04/2018	01	04	01	
092-045	708	BORDEAUX	LAUREL	JC	06/07/2018	01	04	01	
094-007	1602	NAPOLEON AV	ST CHARLES AV	JC	06/04/2018	01	04	01	
094-044	4801	PITT	BORDEAUX	JC	06/04/2018	01	04	01	
094-045	1530	BORDEAUX	ST CHARLES AV	JC	06/04/2018	01	04	01	
094-046	1400 BLK.	UPPERLINE	PITT	JC	06/04/2018	01	04	01	
094-047	4800	PITT	BORDEAUX	JC	06/04/2018	01	04	01	
094-048	4708	PITT	VALENCE	JC	06/04/2018	01	04	01	
094-049	1418	BORDEAUX	PITT	JC	06/04/2018	01	04	01	
094-050	1423	VALENCE	PITT	JC	06/04/2018	01	04	01	
094-051	1422	JENA	PITT	JC	06/04/2018	01	04	01	
095-001	2200	UPPERLINE	LOYOLA AV	JC	06/04/2018	01	04	01	
096-040	2300	JENA	S LIBERTY	JC	06/04/2018	01	04	01	
098-027	3100	UPPERLINE	S DERBIGNY	JC	06/04/2018	01	04	01	
098-034	3100	NAPOLEON AV	S DERBIGNY	JC	06/04/2018	01	04	01	
098-035	3000	NAPOLEON AV	S CLAIBORNE AV	JC	06/04/2018	01	04	01	
098-036	3118	ROBERT	S PRIEUR	JC	06/04/2018	01	04	01	
099-026	3501	JENA	S GALVEZ	JC	06/04/2018	01	04	01	
099-038	4535	S TONTI	CADIZ	JC	06/04/2018	01	04	01	
101-003	4331	TCHOUPITOULAS	NAPOLEON AV	JC	06/04/2018	01	04	01	
102-001	900	MILAN	MAGAZINE	JC	06/04/2018	01	04	01	
103-008	1300	GEN PERSHING	PERRIER	JC	06/04/2018	01	04	01	
103-009	4339	PERRIER	NAPOLEON AV	JC	06/04/2018	01	04	01	
103-010	1201	NAPOLEON AV	COLISEUM	JC	06/04/2018	01	04	01	
104-006	1735	CONSTANTINOPLE	BARONNE	JC	06/07/2018	01	04	01	
104-065	1802	GEN PERSHING	BARONNE	JC	06/04/2018	01	04	01	
105-019	2100	MILAN	S SARATOGA	JC	06/04/2018	01	04	01	
105-020	4105	S SARATOGA	MARENGO	JC	06/04/2018	01	04	01	
105-021	4200 BLK.	S SARATOGA	GEN PERSHING	JC	06/04/2018	01	04	01	
105-022	2005	GEN PERSHING	DANNEEL	JC	06/04/2018	01	04	01	
105-024	2008	GEN PERSHING	DANNEEL	JC	06/04/2018	01	04	01	

STRUCT_1	ADDRESS	STREET	CROSS STREET	INSPECTOR	INSP_DATE	C	F	W	REMARKS
105-025	4300 BLK.	S SARATOGA	NAPOLEON AV	JC	06/05/2018	01	04	01	
105-026	2003	NAPOLEON AV	DANNEEL	JC	06/05/2018	01	04	01	
105-027	2000	MILAN	DANNEEL	JC	06/05/2018	01	04	01	
105-028	4200 BLK.	DANNEEL	GEN PERSHING	JC	06/05/2018	01	04	01	
105-029	1907	GEN PERSHING	DRYADES	JC	06/05/2018	01	04	01	
105-030	4005	DANNEEL	MARENGO	JC	06/05/2018	01	04	01	
105-031	4300	DANNEEL	GEN PERSHING	JC	06/05/2018	01	04	01	
105-032	4300 BLK.	DANNEEL	NAPOLEON AV	JC	06/05/2018	01	04	01	
105-033	1909	NAPOLEON AV	DRYADES	JC	06/05/2018	01	04	01	
105-034	1902	GEN PERSHING	DRYADES	JC	06/05/2018	01	04	01	
105-035	1900	MILAN	DRYADES	JC	06/05/2018	01	04	01	
105-036	4114	DRYADES	MARENGO	JC	06/05/2018	01	04	01	
105-037	4200 BLK.	DRYADES	GEN PERSHING	6/5/18	06/05/2018	01	04	01	
105-038	4300	DRYADES	GEN PERSHING	JC	06/05/2018	01	04	01	
105-039	4326	DRYADES	NAPOLEON AV	JC	06/05/2018	01	04	01	
105-040	2201	GEN PERSHING	LOYOLA AV	JC	06/05/2018	01	04	01	
105-041	2109	GEN PERSHING	S SARATOGA	JC	06/05/2018	01	04	01	
105-042	2200	GEN PERSHING	LOYOLA AV	JC	06/05/2018	01	04	01	
105-043	4327	LOYOLA AV	NAPOLEON AV	JC	06/06/2018	01	04	01	
105-044	2104	GEN PERSHING	S SARATOGA	JC	06/06/2018	01	04	01	
105-045	2203	NAPOLEON AV	LOYOLA AV	JC	06/06/2018	01	04	01	
106-001	2600	MARENGO	S ROBERTSON	JC	06/06/2018	01	04	01	
106-003	2639	GEN TAYLOR	MAGNOLIA	JC	06/06/2018	01	04	01	
106-004	2508	GEN TAYLOR	FRERET	JC	06/06/2018	01	04	01	
106-005	4200	S ROBERTSON	MILAN	JC	06/06/2018	01	04	01	
107-022	4102	S CLAIBORNE AV	GEN TAYLOR	JC	06/06/2018	01	04	01	
107-055	4101	CLARA	GEN TAYLOR	JC	06/06/2018	01	04	01	
107-061	3800 BLK.	CLARA	GEN TAYLOR	JC	06/06/2018	01	04	01	
108-046	3203	NAPOLEON AV	S ROMAN	JC	06/06/2018	01	04	01	
112-033	701	LOUISIANA AV	CHIPPEWA	JC	06/06/2018	01	04	01	
112-034	3341	MAGAZINE	LOUISIANA AV	JC	06/06/2018	01	04	01	
112-035	1001	LOUISIANA AV	CONSTANCE	JC	06/06/2018	01	04	01	
112-039	3400	CONSTANCE	LOUISIANA AV	JC	06/06/2018	01	04	01	
113-029	1200	ALINE	CAMP	JC	06/06/2018	01	04	01	
114-027	3701	BARONNE	AMELIA	JC	06/06/2018	01	04	01	
115-044		PENISTON	DRYADES	JC	06/06/2018	01	04	01	
116-040		LOUISIANA AV	MAGNOLIA	JC	06/06/2018	01	04	01	
116-042		LOUISIANA AV	MAGNOLIA	JC	06/06/2018	01	04	01	
116-043		MAGNOLIA	AMELIA	JC	06/06/2018	01	04	01	

STRUCT_1	ADDRESS	STREET	CROSS STREET	INSPECTOR	INSP_DATE	C	F	W	REMARKS
116-054		LOUISIANA AV	WILLOW LN	JC	06/06/2018	01	04	01	
116-082		MAGNOLIA	LOUISIANA AV	JC	06/08/2018	01	04	01	
117-038		7TH	TCHOUPITOULAS	JC	06/06/2018	01	04	01	
119-008		COLISEUM	PLEASANT	JC	06/06/2018	01	04	01	
122-058		MAGNOLIA	TOLEDANO	JC	06/08/2018	01	04	01	
124-008		WASHINGTON AV	LIVAUDAIS	JC	06/06/2018	01	04	01	
126-028		PRYTANIA	2ND	JC	06/06/2018	01	04	01	
126-041		COLISEUM	3RD	JC	06/06/2018	01	04	01	
129-053		S LIBERTY	PHILIP	JC	06/06/2018	01	04	01	
131-009		WASHINGTON AV	S PRIEUR	JC	06/06/2018	01	04	01	
131-036		S DERBIGNY	SECOND	JC	06/06/2018	01	04	01	
132-011		S TONTI	WASHINGTON AV	JC	06/06/2018	01	04	01	
133-005		S DORGENOIS	THALIA	JC	06/06/2018	01	04	01	
133-069		LOUISIANA AV PK	S BROAD	JC	06/06/2018	01	04	01	
134-004		ERATO	S GAYOSO	JC	06/06/2018	01	04	01	
134-035		ELBA	S LOPEZ	JC	06/06/2018	01	04	01	
134-066		S DUPRE	WALMSLEY AV	JC	06/06/2018	01	04	01	
135-004		VENDOME PL	THALIA	RD	06/02/2018	01	01	01	
141-032		SIMON BOLIVAR AV	JOSEPHINE	JC	06/07/2018	01	04	01	
142-002		JOSEPHINE	S ROBERTSON	JC	06/06/2018	01	04	01	
142-003		S ROBERTSON	ST ANDREW	JC	06/06/2018	01	04	01	
142-004		ST ANDREW	FRERET	JC	06/06/2018	01	04	01	
142-005		JACKSON AV	FRERET	JC	06/06/2018	01	04	01	
142-006		FRERET	JOSEPHINE	JC	06/06/2018	01	04	01	
142-007		FRERET	ST ANDREW	JC	06/06/2018	01	04	01	
142-008		ST ANDREW	LASALLE	JC	06/07/2018	01	04	01	
142-009		JACKSON AV	LASALLE	JC	06/07/2018	01	04	01	
142-010		JOSEPHINE	LASALLE	JC	06/07/2018	01	04	01	
142-011		LASALLE	ST ANDREW	JC	06/07/2018	01	04	01	
142-012		ST ANDREW	S LIBERTY	JC	06/07/2018	01	04	01	
142-013		JOSEPHINE	S LIBERTY	JC	06/07/2018	01	04	01	
142-014		S LIBERTY	ST ANDREW	JC	06/07/2018	01	04	01	
142-015		ST ANDREW	LOYOLA AV	JC	06/07/2018	01	04	01	
142-016		JACKSON AV	S LIBERTY	JC	06/07/2018	01	04	01	
142-017		S LIBERTY	PHILIP	JC	06/07/2018	01	04	01	
142-018		S LIBERTY	JOSEPHINE	JC	06/07/2018	01	04	01	
143-022		CLARA	MARTIN LUTHER KING BL	JC	06/07/2018	01	04	01	
143-026		CLARA	FELICITY	JC	06/07/2018	01	04	01	
143-027		FELICITY	MAGNOLIA	JC	06/07/2018	01	04	01	

STRUCT_1	ADDRESS	STREET	CROSS STREET	INSPECTOR	INSP_DATE	C	F	W	REMARKS
143-028		FELICITY	MAGNOLIA	JC	06/07/2018	01	04	01	
147-007		FELICITY	ST THOMAS	JC	08/03/2018	01	04	01	
155-007	1629	S SARATOGA	EUTERPE	JC	06/07/2018	01	04	01	
155-025		ORETHA CASTLE	FELICITY	JC	06/07/2018	01	04	01	
155-060		ORETHA CASTLE	ERATO	JC	06/07/2018	01	04	01	
155-061		ERATO	BARONNE	JC	06/07/2018	01	04	01	
155-062		THALIA	ORETHA CASTLE HALEY BL	JC	06/07/2018	01	04	01	
155-063		ORETHA CASTLE	DRYADES MARKET	JC	06/07/2018	01	04	01	
155-064		ORETHA CASTLE	MARTIN LUTHER KING BL	JC	06/07/2018	01	04	01	
155-066		MARTIN LUTHER KING	ORETHA CASTLE HALEY BL	JC	06/07/2018	01	04	01	
155-067		MARTIN LUTHER KING	ORETHA CASTLE HALEY BL	JC	06/07/2018	01	04	01	
155-068		FELICITY	SIMON BOLIVAR AV	JC	06/07/2018	01	04	01	
155-069		TERPSICHORE	SIMON BOLIVAR AV	JC	06/07/2018	01	04	01	
155-070		SIMON BOLIVAR AV	MARTIN LUTHER KING BL	JC	06/07/2018	01	04	01	
156-001		TERPSICHORE	S ROBERTSON	JC	06/07/2018	01	04	01	
156-002		FELICITY	S ROBERTSON	JC	06/07/2018	01	04	01	
156-003		S ROBERTSON	MARTIN LUTHER KING BL	JC	06/07/2018	01	04	01	
156-004		MARTIN LUTHER KING	FRERET	JC	06/08/2018	01	04	01	
156-005		FELICITY	FRERET	JC	06/08/2018	01	04	01	
156-006		FRERET	TERPSICHORE	JC	06/08/2018	01	04	01	
156-007		FRERET	MARTIN LUTHER KING BL	JC	06/08/2018	01	04	01	
156-008		MARTIN LUTHER KING	LASALLE	JC	06/08/2018	01	04	01	
156-009		FELICITY	LASALLE	JC	06/08/2018	01	04	01	
156-010		LASALLE	TERPSICHORE	JC	06/08/2018	01	04	01	
156-011		LASALLE	MARTIN LUTHER KING BL	JC	06/08/2018	01	04	01	
156-012		MARTIN LUTHER KING	S LIBERTY	JC	06/08/2018	01	04	01	
156-013		FELICITY	S LIBERTY	JC	06/08/2018	01	04	01	
156-014		FELICITY	S LIBERTY	JC	06/08/2018	01	04	01	
156-015		S LIBERTY	TERPSICHORE	JC	06/08/2018	01	04	01	
156-016		TERPSICHORE	FRERET	JC	06/08/2018	01	04	01	
156-017		MARTIN LUTHER KING	LOYOLA AV	JC	06/08/2018	01	04	01	
156-018		THALIA	S ROBERTSON	JC	06/08/2018	01	04	01	
156-019		S ROBERTSON	MARTIN LUTHER KING BL	JC	06/08/2018	01	04	01	
156-020		MARTIN LUTHER KING	FRERET	JC	06/08/2018	01	04	01	
156-021		S ROBERTSON	ERATO	JC	06/08/2018	01	04	01	
156-022		ERATO	FRERET	JC	06/08/2018	01	04	01	
156-023		ERATO	FRERET	JC	06/08/2018	01	04	01	
156-024		ERATO	S LIBERTY	JC	06/08/2018	01	04	01	
156-025		ERATO	S ROBERTSON	JC	06/08/2018	01	04	01	

STRUCT_1	ADDRESS	STREET	CROSS STREET	INSPECTOR	INSP_DATE	C	F	W	REMARKS
156-026		MARTIN LUTHER KING	S ROBERTSON	JC	06/08/2018	01	04	01	
156-027		MARTIN LUTHER KING	S ROBERTSON	JC	06/08/2018	01	04	01	
156-028		THALIA	FRERET	JC	06/08/2018	01	04	01	
156-029		THALIA	LASALLE	JC	06/08/2018	01	04	01	
156-030		THALIA	S LIBERTY	JC	06/08/2018	01	04	01	
156-031		S LIBERTY	ERATO	JC	06/11/2018	01	04	01	
156-032		ERATO	S LIBERTY	JC	06/11/2018	01	04	01	
156-033		ERATO	S LIBERTY	JC	06/11/2018	01	04	01	
156-034		ERATO	S LIBERTY	JC	06/11/2018	01	04	01	
156-037		S LIBERTY	MARTIN LUTHER KING BL	JC	06/11/2018	01	04	01	
156-038		MARTIN LUTHER KING	S LIBERTY	JC	06/11/2018	01	04	01	
156-039		MARTIN LUTHER KING	S LIBERTY	JC	06/11/2018	01	04	01	
156-040		MARTIN LUTHER KING	LOYOLA AV	JC	06/11/2018	01	04	01	
156-041		MARTIN LUTHER KING	S ROBERTSON	JC	06/11/2018	01	04	01	
156-042	2400	ERATO	ROBERTSON	JC	06/11/2018	01	04	01	
156-043		ERATO	S LIBERTY	JC	06/18/2018	01	04	01	
156-044		MARTIN LUTHER KING	S ROBERTSON	JC	06/18/2018	01	04	01	
158-016		HOWARD AV	S PETERS	JC	08/30/2018	01	04	01	
159-039		CONSTANCE	THALIA	JC	08/30/2018	01	04	01	
159-048		TCHOUPITOULAS	HOWARD AV	JC	08/03/2018	01	04	01	
159-064		ST JOSEPH	MAGAZINE	JC	08/03/2018	01	04	01	
160-025		CLIO	PRYTANIA	JC	06/11/2018	01	04	01	
160-026		CLIO	PRYTANIA	JC	06/11/2018	01	04	01	
160-037		PRYTANIA	ERATO	JC	06/11/2018	01	04	01	
160-038		ERATO	COLISEUM	JC	06/11/2018	01	04	01	
160-039		COLISEUM	THALIA	JC	06/11/2018	01	04	01	
160-040		PRYTANIA	THALIA	JC	06/11/2018	01	04	01	
160-041		THALIA	COLISEUM	JC	06/11/2018	01	04	01	
161-001		CLIO	BARONNE	JC	06/11/2018	01	04	01	
161-004		CLIO	CARONDELET	JC	06/14/2018	01	04	01	
161-006		CALLIOPE	CARONDELET	JC	08/03/2018	01	04	01	
161-009		HOWARD AV	LEE CI	DM	02/21/2018	02	01	01	
161-012		CLIO	ST CHARLES AV	JC	06/14/2018	01	04	01	
161-013		CLIO	ST CHARLES AV	JC	06/14/2018	01	04	01	
161-015		CLIO	ST CHARLES AV	JC	06/14/2018	01	04	01	
161-016		CLIO	HIGH SCHOOL AL	JC	06/14/2018	01	04	01	
161-023		CLIO	PRYTANIA AL	JC	06/14/2018	01	04	01	
162-001		ORETHA CASTLE	CLIO	JC	06/14/2018	01	04	01	
162-003		CLIO	S RAMPART	JC	06/14/2018	01	04	01	

STRUCT_1	ADDRESS	STREET	CROSS STREET	INSPECTOR	INSP_DATE	C	F	W	REMARKS
162-004		CLIO	ORETHA CASTLE HALEY BL	JC	06/14/2018	01	04	01	
162-005		ORETHA CASTLE	EARHART BL	DM	02/21/2018	02	01	01	
162-022		ORETHA CASTLE	CLIO	JC	06/14/2018	01	04	01	
162-023		S RAMPART	CLIO	JC	06/14/2018	01	04	01	
162-025		SIMON BOLIVAR AV	CLIO	JC	06/14/2018	01	04	01	
162-026		SIMON BOLIVAR AV	EARHART BL	JC	06/13/2018	01	04	01	
162-027		SIMON BOLIVAR AV	CLIO	JC	06/13/2018	01	04	01	
163-034		SIMON BOLIVAR AV	EARHART BL	J.B.	11/01/2018	01	01	01	
164-009		CLARA	EUPHROSINE	DM	02/21/2018	01	01	01	
168-016		CLIO	S DUPRE	JC	06/13/2018	01	04	01	
168-017		S DUPRE	CLIO	JC	06/13/2018	01	04	01	
168-018		S DUPRE	EARHART BL	JC	06/13/2018	01	04	01	
168-029		EUPHROSINE	S LOPEZ	JC	06/13/2018	01	04	01	
171-021		COMMERCE	GIROD	DM	02/21/2018	01	01	02	
171-032		FULTON	JULIA	DM	02/21/2018	02	01	01	
171-034		FULTON	GIROD	DM	02/25/2018	01	01	01	
172-033		ST CHARLES AV	GIROD	DM	03/01/2018	01	01	01	
172-045		JULIA	CAMP	DM	03/01/2018	01	01	01	
173-032		S RAMPART	JULIA	DM	03/01/2018	01	01	01	
174-010		S LIBERTY	GIROD	DM	03/01/2018	01	01	01	
175-004		CYPRESS	S DERBIGNY	DM	03/01/2018	01	01	01	
175-007		S CLAIBORNE AV	JULIA	DM	03/01/2018	01	01	01	
176-001		CANAL	WELLS	KH	01/08/2018	01	01	01	
176-002		CANAL	S DELTA	KH	01/08/2018	01	01	01	
176-003		CANAL	CANAL PLACE EAST	KH	01/08/2018	01	01	01	
176-004		CANAL	CANAL PLACE EAST	KH	01/08/2018	01	01	01	
176-012		CANAL	CANAL PLACE EAST	KH	01/08/2018	01	01	01	
176-013	100	IBERVILLE	CANAL PLACE WEST	KH	01/08/2018	01	01	01	
177-017		POYDRAS	CONSTANCE	DM	03/01/2018	01	01	01	
177-037		CANAL	DECATUR	KH	01/08/2018	01	01	01	
177-038		CANAL	N PETERS	KH	01/08/2018	01	01	01	
177-039		CANAL	N PETERS	KH	01/08/2018	01	01	01	
177-040		N PETERS	CANAL	KH	01/08/2018	01	01	01	
177-041		N PETERS	IBERVILLE	KH	01/08/2018	01	01	01	
177-042		N PETERS	BIENVILLE	KH	01/08/2018	01	01	01	
177-043		BIENVILLE	CLAY	KH	01/08/2018	01	01	01	
177-044		CANAL	N PETERS	KH	01/08/2018	01	01	01	
177-045		CANAL	N FRONT	KH	01/08/2018	01	01	01	
177-046		CANAL	N FRONT	KH	10/09/2018	01	01	01	

STRUCT_1	ADDRESS	STREET	CROSS STREET	INSPECTOR	INSP_DATE	C	F	W	REMARKS
177-047		IBERVILLE	DECATUR	KH	01/09/2018	01	01	01	
177-048		IBERVILLE	CLINTON	KH	01/09/2018	01	01	01	
177-049		CLINTON	BIENVILLE	KH	01/08/2018	01	01	01	
177-050		BIENVILLE	DECATUR	KH	01/08/2018	01	01	01	
177-051		DECATUR	CONTI	KH	01/08/2018	01	01	01	
177-052		BIENVILLE	N PETERS	KH	01/10/2018	01	01	01	
177-055	107	IBERVILLE	CLAY	KH	01/10/2018	01	01	01	
177-056	100	IBERVILLE	CLAY	KH	01/10/2018	01	01	01	
177-057		IBERVILLE	N FRONT	KH	10/10/2018	01	01	01	
177-058		IBERVILLE	N FRONT	KH	10/10/2018	01	01	01	
177-061		CANAL	N PETERS	KH	01/10/2018	01	01	01	
177-064		IBERVILLE	N PETERS	FB	09/18/2018	01	04	01	N/A THE WESTERN HOTEL
178-001		UNION	BARONNE	KH	01/10/2018	01	01	01	
178-002		BARONNE	UNION	KH	01/10/2018	01	01	01	
178-003		BARONNE	PERDIDO	KH	01/10/2018	01	01	01	
178-004		UNION	BARONNE	KH	01/11/2018	01	01	01	
178-005		BARONNE	GRAVIER	KH	01/11/2018	01	01	01	
178-006		BARONNE	PERDIDO	KH	01/11/2018	01	01	01	
178-007		UNION	CARONDELET	KH	01/11/2018	01	01	01	
178-008		CARONDELET	GRAVIER	KH	01/11/2018	01	01	01	
178-009		CARONDELET	PERDIDO	KH	01/11/2018	01	01	01	
178-010		UNION	CARONDELET	KH	01/11/2018	01	01	01	
178-011		CARONDELET	GRAVIER	KH	01/11/2018	01	01	01	
178-012		CARONDELET	PERDIDO	KH	01/11/2018	01	01	01	
178-013		PERDIDO	ST CHARLES AV	KH	01/12/2018	01	01	01	
178-014		UNION	ST CHARLES AV	KH	01/12/2018	01	01	01	
178-015		ST CHARLES AV	UNION	KH	01/12/2018	01	01	01	
178-016		ST CHARLES AV	UNION	KH	01/12/2018	01	01	01	
178-018		ST CHARLES AV	UNION	KH	01/12/2018	01	01	01	
178-019		BARONNE	POYDRAS	KH	01/12/2018	01	01	01	
178-020		POYDRAS	BARONNE	KH	01/16/2018	01	01	01	
178-021		POYDRAS	CARROLL	KH	01/16/2018	01	01	01	
178-022		POYDRAS	CARROLL	KH	01/16/2018	01	01	01	
178-023		CARROLL	POYDRAS	KH	01/16/2018	01	01	01	
178-024		CARROLL	PERDIDO	KH	01/16/2018	01	01	01	
178-025		PERDIDO	CARONDELET	KH	01/16/2018	01	01	01	
178-026		POYDRAS	CARROLL	KH	01/16/2018	01	01	01	
178-027		POYDRAS	CARONDELET	KH	01/16/2018	01	01	01	

STRUCT_1	ADDRESS	STREET	CROSS STREET	INSPECTOR	INSP_DATE	C	F	W	REMARKS
178-028		CARONDELET	POYDRAS	KH	01/16/2018	01	01	01	
178-029		CARONDELET	POYDRAS	KH	01/16/2018	01	01	01	
178-030		CARONDELET	POYDRAS	KH	01/16/2018	01	01	01	
178-031		CARONDELET	PERDIDO	KH	01/16/2018	01	01	01	
178-032		POYDRAS	CARONDELET	KH	01/19/2018	01	01	01	
178-033		POYDRAS	ST CHARLES AV	KH	01/19/2018	01	01	01	
178-034		POYDRAS	ST CHARLES AV	KH	01/29/2018	01	01	01	
178-035		ST CHARLES AV	PERDIDO	KH	01/29/2018	01	01	01	
178-036		ST CHARLES AV	PERDIDO	KH	01/29/2018	01	01	01	
178-037		COMMERCIAL PL	ST CHARLES AV	KH	01/29/2018	01	01	01	
178-038		COMMERCIAL PL	CAMP	KH	01/29/2018	01	01	01	
178-039		POYDRAS	CAMP	KH	01/29/2018	01	01	01	
178-040		CAMP	POYDRAS	KH	01/29/2018	01	01	01	
178-041		CAMP	POYDRAS	KH	01/29/2018	01	01	01	
178-043		POYDRAS	CAMP	DM	03/01/2018	01	01	01	
178-054		ST CHARLES AV	GRAVIER	KH	01/29/2018	01	01	01	
178-055		ST CHARLES AV	GRAVIER	KH	01/29/2018	01	01	01	
178-056		GRAVIER	CAMP	KH	01/29/2018	01	01	01	
178-057		CAMP	COMMERCIAL PL	KH	01/29/2018	01	01	01	
178-059		CAMP	GRAVIER	KH	01/30/2018	01	01	01	
178-060		CARONDELET	COMMON	KH	01/30/2018	01	01	01	
178-061		CARONDELET	COMMON	KH	01/30/2018	01	01	01	
178-062		CARONDELET	GRAVIER	KH	01/30/2018	01	01	01	
178-063		CARONDELET	GRAVIER	KH	01/30/2018	01	01	01	
178-064		GRAVIER	CARONDELET	KH	01/30/2018	01	01	01	
178-065		GRAVIER	ST CHARLES AV	KH	01/30/2018	01	01	01	
178-066		GRAVIER	ST CHARLES AV	KH	01/30/2018	01	01	01	
178-067		BARONNE	GRAVIER	KH	01/30/2018	01	01	01	
178-068		GRAVIER	VARIETIES AL	KH	01/30/2018	01	01	01	
178-069		GRAVIER	VARIETIES AL	KH	01/30/2018	01	01	01	
178-070		GRAVIER	CARONDELET	KH	01/30/2018	01	01	01	
178-071		GRAVIER	BARONNE	KH	01/30/2018	01	01	01	
178-072		BARONNE	GRAVIER	KH	01/30/2018	01	01	01	
178-073		CARONDELET	UNION	KH	01/30/2018	01	01	01	
178-074	840	POYDRAS	BARONNE	KH	01/30/2018	01	01	01	
178-075		POYDRAS	ST CHARLES AV	KH	01/30/2018	01	01	01	
178-076		BARONNE	COMMON	KH	01/30/2018	01	01	01	
178-079	400	CAMP	NATCHEZ	KH	01/30/2018	01	01	01	
178-080	601	POYDRAS	CAMP	KH	01/30/2018	01	01	01	

STRUCT_1	ADDRESS	STREET	CROSS STREET	INSPECTOR	INSP_DATE	C	F	W	REMARKS
178-081		ST CHARLES AV	POYDRAS	JC	08/30/2018	01	04	01	
178-082		PERDIDO	ST CHARLES AV	KH	02/05/2018	01	01	01	
178-083	327	ST CHARLES AV	UNION	KH	02/05/2018	01	01	01	
178-084	321	ST CHARLES AV	UNION	KH	02/05/2018	01	01	01	
178-085	320	ST CHARLES AV	UNION	KH	02/05/2018	01	01	01	
179-001		S RAMPART	GRAVIER	KH	02/05/2018	01	01	01	
179-002		LOYOLA AV	GRAVIER	KH	02/05/2018	01	01	01	
179-003		GRAVIER	LOYOLA AV	KH	02/05/2018	01	01	01	
179-004		LOYOLA AV	GRAVIER	KH	02/05/2018	01	01	01	
179-005		LOYOLA AV	PERDIDO	KH	02/05/2018	01	01	01	
179-006		GRAVIER	O"KEEFE AV	KH	02/05/2018	01	01	01	
179-007		O"KEEFE AV	UNION	KH	02/05/2018	01	01	01	
179-008		O"KEEFE AV	UNION	KH	02/05/2018	01	01	01	
179-009		UNION	O"KEEFE AV	KH	02/05/2018	01	01	01	
179-010		O"KEEFE AV	PERDIDO	KH	02/05/2018	01	01	01	
179-011		S RAMPART	PERDIDO	KH	02/05/2018	01	01	01	
179-012		S RAMPART	PERDIDO	KH	02/05/2018	01	01	01	
179-013		S RAMPART	PERDIDO	KH	02/05/2018	01	01	01	
179-014		PERDIDO	LOYOLA AV	KH	02/05/2018	01	01	01	
179-015		PERDIDO	LOYOLA AV	KH	02/05/2018	01	01	01	
179-016		LOYOLA AV	PERDIDO	KH	02/05/2018	01	01	01	
179-017		LOYOLA AV	POYDRAS	KH	02/05/2018	01	01	01	
179-018		S RAMPART	POWHATAN	KH	02/08/2018	01	01	01	
179-019		POYDRAS	S RAMPART	KH	02/08/2018	01	01	01	
179-020		POYDRAS	LOYOLA AV	KH	02/08/2018	01	01	01	
179-021		POYDRAS	O"KEEFE AV	KH	02/08/2018	01	01	01	
179-022		O"KEEFE AV	PERDIDO	KH	02/08/2018	01	01	01	
179-023		PERDIDO	PENN	KH	02/08/2018	01	01	01	
179-024		PENN	POYDRAS	KH	02/19/2018	01	01	01	
179-025		O"KEEFE AV	SERVITUDE	KH	10/09/2018	01	01	01	
179-026		PENN	POYDRAS	K.H.	02/19/2018	01	01	01	
179-027		O"KEEFE AV	GRAVIER	K.H.	02/19/2018	01	01	01	
179-028		LOYOLA AV	TULANE AV	K.H.	02/19/2018	01	01	01	
179-029		LOYOLA AV	TULANE AV	K.H.	02/19/2018	01	01	01	
179-030		LOYOLA AV	TULANE AV	K.H.	02/19/2018	01	01	01	
179-031		LOYOLA AV	GRAVIER	K.H.	02/19/2018	01	01	01	
179-032		GRAVIER	S SARATOGA	K.H.	02/19/2018	01	01	01	
179-033		GRAVIER	S SARATOGA	K.H.	02/19/2018	01	01	01	
179-034		PERDIDO	S SARATOGA	K.H.	02/19/2018	01	01	01	

STRUCT_1	ADDRESS	STREET	CROSS STREET	INSPECTOR	INSP_DATE	C	F	W	REMARKS
179-035		PERDIDO	LOYOLA AV	K.H.	02/19/2018	01	01	01	
179-036		S SARATOGA	GRAVIER	K.H.	02/19/2018	01	01	01	
179-037		S SARATOGA	GRAVIER	KH	02/19/2018	01	01	01	
179-038		GRAVIER	LOYOLA AV	K.H.	02/19/2018	01	01	01	
179-039		POYDRAS	S SARATOGA	K.H.	02/19/2018	01	01	01	
179-040		POYDRAS	LOYOLA AV	K.H.	02/19/2018	01	01	01	
179-041		POYDRAS	S SARATOGA	KH	02/19/2018	01	01	01	
179-042		POYDRAS	LOYOLA AV	K.H.	02/19/2018	01	01	01	
179-043		POYDRAS	S SARATOGA	K.H.	02/19/2018	01	01	01	
179-044		POYDRAS	LOYOLA AV	K.H.	02/19/2018	01	01	01	
179-045		S RAMPART	POWHATAN	K.H.	02/20/2018	01	01	01	
179-046		POYDRAS	O"KEEFE AV	KH	02/20/2018	01	01	01	
179-047		O"KEEFE AV	POYDRAS	KH	02/20/2018	01	01	01	
179-048		POYDRAS	PENN	KH	02/20/2018	01	01	01	
179-049	1000	POYDRAS	S RAMPART	KH	02/20/2018	01	01	01	
179-050	910	GRAVIER	O"KEEFE AV	KH	02/20/2018	01	01	01	
179-051		GRAVIER	O"KEEFE AV	KH	02/21/2018	01	01	01	
180-001		LA SALLE PL	GRAVIER	KH	02/20/2018	01	01	01	
180-002		LA SALLE PL	GRAVIER	K.H.	02/20/2018	01	01	01	
180-003		LA SALLE PL	GRAVIER	K.H.	02/20/2018	01	01	01	
180-004		LA SALLE PL	GRAVIER	K.H.	02/20/2018	01	01	01	
180-005		GRAVIER	S LIBERTY	KH	02/20/2018	01	01	01	
180-006		S LIBERTY	GRAVIER	KH	02/20/2018	01	01	01	
180-007		S LIBERTY	TULANE AV	KH	02/20/2018	01	01	01	
180-008		GRAVIER	FRERET	KH	02/20/2018	01	01	01	
180-009		GRAVIER	FRERET	KH	02/20/2018	01	01	01	
180-010		LA SALLE PL	GRAVIER	KH	02/20/2018	01	01	01	
180-011		LA SALLE PL	GRAVIER	K.H.	02/20/2018	01	01	01	
180-012		LA SALLE PL	GRAVIER	KH	02/20/2018	01	01	01	
180-013		LA SALLE PL	GRAVIER	KH	02/20/2018	01	01	01	
180-014		LA SALLE PL	GRAVIER	KH	02/20/2018	01	01	01	
180-015		PERDIDO	MAGNOLIA	KH	02/20/2018	01	01	01	
180-016		PERDIDO	S ROBERTSON	KH	02/21/2018	01	01	01	
180-017		S ROBERTSON	PERDIDO	KH	02/21/2018	01	01	01	
180-018		S ROBERTSON	PERDIDO	KH	02/21/2018	01	01	01	
180-019		S ROBERTSON	POYDRAS	KH	02/21/2018	01	01	01	
180-020		PERDIDO	FRERET	KH	02/21/2018	01	01	01	
180-021		FRERET	PERDIDO	KH	02/21/2018	01	01	01	
180-022		FRERET	POYDRAS	KH	02/21/2018	01	01	01	

STRUCT_1	ADDRESS	STREET	CROSS STREET	INSPECTOR	INSP_DATE	C	F	W	REMARKS
180-023		FRERET	PERDIDO	KH	02/21/2018	01	01	01	
180-024		FRERET	GRAVIER	KH	02/21/2018	01	01	01	
180-025		PERDIDO	LA SALLE PL	KH	02/21/2018	01	01	01	
180-026		PERDIDO	S LIBERTY	KH	02/21/2018	01	01	01	
180-027		LA SALLE PL	POYDRAS	KH	02/21/2018	01	01	01	
180-029		LA SALLE PL	POYDRAS	KH	02/21/2018	01	01	01	
180-030		POYDRAS	S LIBERTY	KH	02/21/2018	01	01	01	
180-031		POYDRAS	S LIBERTY	KH	02/21/2018	01	01	01	
180-033		POYDRAS	CLARA	KH	02/21/2018	01	01	01	
180-034		POYDRAS	MAGNOLIA	KH	02/21/2018	01	01	01	
180-035		POYDRAS	S ROBERTSON	KH	04/18/2018	01	01	01	
180-036		POYDRAS	LA SALLE PL	KH	04/18/2018	01	01	01	
180-037		POYDRAS	LA SALLE PL	KH	04/18/2018	01	01	01	
180-038		POYDRAS	S LIBERTY	KH	04/18/2018	01	01	01	
180-039		POYDRAS	S LIBERTY	KH	04/18/2018	01	01	01	
180-040		POYDRAS	S LIBERTY	KH	04/18/2018	01	01	01	
180-041		POYDRAS	S LIBERTY	KH	04/18/2018	01	01	01	
180-042		TULANE AV	MAGNOLIA	KH	04/18/2018	01	01	01	
180-043		TULANE AV	MAGNOLIA	KH	04/18/2018	01	01	01	
180-044		TULANE AV	MAGNOLIA	KH	04/18/2018	01	01	01	
180-045		GRAVIER	MAGNOLIA	KH	04/18/2018	01	01	01	
180-047		GRAVIER	FRERET	KH	04/18/2018	01	01	01	
180-048	1550	PERDIDO	MAGNOLIA	KH	04/19/2018	01	01	01	
180-049		S LIBERTY	GRAVIER	KH	04/19/2018	01	01	01	
180-050		GRAVIER	S CLAIBORNE AV	KH	04/19/2018	01	01	01	
180-051		PERDIDO	LA SALLE PL	KH	04/22/2018	01	01	01	
181-001		S CLAIBORNE AV	GRAVIER	KH	04/19/2018	01	01	01	
181-002		GRAVIER	S CLAIBORNE AV	KH	04/20/2018	01	01	01	
181-003		S CLAIBORNE AV	GRAVIER	KH	04/19/2018	01	01	01	
181-004		S CLAIBORNE AV	TULANE AV	KH	04/19/2018	01	01	01	
181-005		S CLAIBORNE AV	GRAVIER	KH	04/19/2018	01	01	01	
181-006		PERDIDO	CLARA	KH	04/19/2018	01	01	01	
181-007		CLARA	PERDIDO	KH	04/19/2018	01	01	01	
181-008		CLARA	POYDRAS	KH	04/19/2018	01	01	01	
181-009		POYDRAS	S CLAIBORNE AV	KH	04/19/2018	01	01	01	
181-010		POYDRAS	CLARA	DM	03/01/2018	01	01	02	
181-013		PERDIDO	CLARA	KH	04/19/2018	01	01	01	
181-014		CLARA	POYDRAS	K.H	04/19/2018	01	01	01	
181-015		PERDIDO	S CLAIBORNE AV	KH	04/19/2018	01	01	01	

STRUCT_1	ADDRESS	STREET	CROSS STREET	INSPECTOR	INSP_DATE	C	F	W	REMARKS
181-016		S CLAIBORNE AV	POYDRAS	KH	04/16/2018	01	01	01	
181-021		S DERBIGNY	S CLAIBORNE AV	EL	07/02/2018	01	01	01	
181-022		S DERBIGNY	TULANE AV	JC	06/13/2018	01	04	01	
181-029		S ROMAN	POYDRAS	EL	04/30/2018	01	01	01	
181-035		PERDIDO	BOLIVAR	JC	06/13/2018	01	04	01	
181-037		POYDRAS	S ROMAN	JC	06/13/2018	01	04	01	
181-040		S CLAIBORNE AV	PERDIDO	KH	04/19/2018	01	01	01	
182-001		GRAVIER	S PRIEUR	JC	06/13/2018	01	04	01	
182-004		S PRIEUR	GRAVIER	JB	01/20/2018	01	01	01	
182-005		S PRIEUR	GRAVIER	JB	01/20/2018	01	01	01	
182-006		S PRIEUR	PERDIDO	JB	01/20/2018	01	01	01	
182-007		GRAVIER	S JOHNSON	JB	01/20/2018	01	01	01	
182-008		S JOHNSON	GRAVIER	JB	01/20/2018	01	01	01	
182-009		S JOHNSON	PERDIDO	JB	01/20/2018	01	01	01	
182-010		S JOHNSON	PERDIDO	JB	01/20/2018	01	01	01	
182-011		PERDIDO	S GALVEZ	JB	01/20/2018	01	01	01	
182-012		S JOHNSON	POYDRAS	JB	01/20/2018	01	01	01	
182-013		S PRIEUR	PERDIDO	JB	01/20/2018	01	01	01	
182-014		PERDIDO	S JOHNSON	JB	01/20/2018	01	01	01	
182-015		PERDIDO	BERTRAND	JB	01/20/2018	01	01	01	
182-016		BERTRAND	POYDRAS	JB	01/20/2018	01	01	01	
182-017		S PRIEUR	POYDRAS	JB	01/20/2018	01	01	01	
182-018		S PRIEUR	POYDRAS	JB	01/20/2018	01	01	01	
182-019		POYDRAS	BERTRAND	JB	01/21/2018	01	01	01	
182-020		POYDRAS	S JOHNSON	JB	01/21/2018	01	01	01	
182-021		S PRIEUR	POYDRAS	DM	03/05/2018	01	01	01	
182-021		S PRIEUR	POYDRAS	EL	04/30/2018	01	01	01	
182-022		POYDRAS	S JOHNSON	DM	03/05/2018	01	01	02	
182-022		POYDRAS	S JOHNSON	EL	04/30/2018	01	01	01	
182-022		POYDRAS	S JOHNSON	EL	07/02/2018	01	01	01	
182-023		S JOHNSON	LAFAYETTE	DM	03/05/2018	01	01	01	
182-023		S JOHNSON	LAFAYETTE	EL	04/30/2018	01	01	01	
182-023		S JOHNSON	LAFAYETTE	EL	07/02/2018	01	01	01	
182-024		POYDRAS	S ROMAN	DM	03/05/2018	02	01	01	
182-024		POYDRAS	S ROMAN	EL	04/30/2018	01	01	01	
182-024		POYDRAS	S ROMAN	EL	07/02/2018	01	01	01	
182-025		S ROMAN	LAFAYETTE	DM	03/05/2018	01	01	01	
182-025		S ROMAN	LAFAYETTE	EL	04/30/2018	01	01	01	
182-025		S ROMAN	LAFAYETTE	EL	07/02/2018	01	01	01	

STRUCT_1	ADDRESS	STREET	CROSS STREET	INSPECTOR	INSP_DATE	C	F	W	REMARKS
182-026		S PRIEUR	LAFAYETTE	DM	03/05/2018	01	01	01	
182-026		S PRIEUR	LAFAYETTE	EL	04/30/2018	01	01	01	
182-026		S PRIEUR	LAFAYETTE	EL	07/02/2018	01	01	01	
182-027		LAFAYETTE	S JOHNSON	EL	04/30/2018	01	01	01	
182-027		LAFAYETTE	S JOHNSON	EL	07/02/2018	01	01	01	
182-028		LAFAYETTE	S GALVEZ	DM	03/09/2018	01	01	01	
182-028		LAFAYETTE	S GALVEZ	EL	04/30/2018	01	01	01	
182-028		LAFAYETTE	S GALVEZ	EL	07/02/2018	01	01	01	
182-029		LAFAYETTE	S ROMAN	DM	03/09/2018	01	01	01	
182-029		LAFAYETTE	S ROMAN	EL	07/02/2018	01	01	01	
182-030		LAFAYETTE	BERTRAND	DM	03/09/2018	01	01	02	
182-030		LAFAYETTE	BERTRAND	EL	04/30/2018	01	01	01	
182-030		LAFAYETTE	BERTRAND	EL	07/02/2018	01	01	01	
182-032		S PRIEUR	LAFAYETTE	DM	03/09/2018	01	01	01	
182-032		S PRIEUR	LAFAYETTE	EL	04/30/2018	01	01	01	
182-032		S PRIEUR	LAFAYETTE	EL	07/02/2018	01	01	01	
182-034		S PRIEUR	CYPRESS	DM	03/09/2018	01	01	01	
182-034		S PRIEUR	CYPRESS	EL	04/30/2018	01	01	01	
182-034		S PRIEUR	CYPRESS	EL	07/02/2018	01	01	01	
182-035		CYPRESS	S ROMAN	DM	03/09/2018	01	01	01	
182-035		CYPRESS	S ROMAN	EL	04/30/2018	01	01	01	
182-035		CYPRESS	S ROMAN	EL	07/02/2018	01	01	01	
182-036		S ROMAN	JULIA	EL	04/30/2018	01	01	01	
182-036		S ROMAN	JULIA	EL	06/05/2018	01	01	01	
182-036		S ROMAN	JULIA	EL	07/02/2018	01	01	01	
182-038		CYPRESS	S JOHNSON	EL	04/30/2018	01	01	01	
182-038		CYPRESS	S JOHNSON	EL	06/05/2018	01	01	01	
182-038		CYPRESS	S JOHNSON	EL	07/02/2018	01	01	01	
182-039		S PRIEUR	JULIA	EL	05/01/2018	01	01	01	
182-039		S PRIEUR	JULIA	EL	06/05/2018	01	01	01	
182-039		S PRIEUR	JULIA	EL	07/02/2018	01	01	01	
182-040		JULIA	S ROMAN	EL	05/01/2018	01	01	01	
182-040		JULIA	S ROMAN	EL	06/05/2018	01	01	01	
182-040		JULIA	S ROMAN	EL	07/02/2018	01	01	01	
182-041		JULIA	S ROMAN	EL	05/01/2018	01	01	01	
182-041		JULIA	S ROMAN	EL	06/05/2018	01	01	01	
182-041		JULIA	S ROMAN	EL	07/02/2018	01	01	01	
182-042		BERTRAND	POYDRAS	EL	05/01/2018	01	01	01	
182-042		BERTRAND	POYDRAS	EL	06/05/2018	01	01	01	

STRUCT_1	ADDRESS	STREET	CROSS STREET	INSPECTOR	INSP_DATE	C	F	W	REMARKS
182-042		BERTRAND	POYDRAS	EL	07/02/2018	01	01	01	
183-001		S ROCHEBLAVE	BRADISH AL	JB	01/21/2018	01	01	01	
183-002		BRADISH AL	S TONTI	JB	01/21/2018	01	01	01	
183-003		S ROCHEBLAVE	GRAVIER	JB	01/21/2018	01	01	01	
183-004		GRAVIER	S DORGENOIS	JB	01/21/2018	01	01	01	
183-005		GRAVIER	N TONTI	JB	01/21/2018	01	01	01	
183-006		N TONTI	TULANE AV	JB	01/21/2018	01	01	01	
183-007		S ROCHEBLAVE	PERDIDO	JB	01/21/2018	01	01	01	
183-008		S ROCHEBLAVE	PERDIDO	JB	01/21/2018	01	01	01	
183-009		PERDIDO	S ROCHEBLAVE	JB	01/21/2018	01	01	01	
183-010		PERDIDO	N TONTI	JB	01/21/2018	01	01	01	
183-011		S TONTI	PERDIDO	JB	01/21/2018	01	01	01	
183-012		GRAVIER	S MIRO	JB	01/21/2018	01	01	01	
183-013		S MIRO	GRAVIER	JB	01/21/2018	01	01	01	
183-014		S MIRO	TULANE AV	FGJ	01/22/2018	01	01	01	
183-015		S MIRO	PERDIDO	FGJ	01/22/2018	01	01	01	
183-016		PERDIDO	S MIRO	FGJ	01/22/2018	01	01	01	
183-017		GRAVIER	S GALVEZ	FGJ	01/22/2018	01	01	01	
183-018		S GALVEZ	GRAVIER	FGJ	01/22/2018	01	01	01	
183-019		S GALVEZ	TULANE AV	FGJ	01/22/2018	01	01	01	
183-020		PERDIDO	S GALVEZ	FGJ	01/22/2018	01	01	01	
183-021		S GALVEZ	PERDIDO	FGJ	01/22/2018	01	01	01	
183-022		S GALVEZ	GRAVIER	FGJ	01/22/2018	01	01	01	
183-023		S GALVEZ	GRAVIER	FGJ	01/22/2018	01	01	01	
183-024		S ROCHEBLAVE	POYDRAS	FGJ	01/22/2018	01	01	01	
183-025		S ROCHEBLAVE	POYDRAS	FGJ	01/22/2018	01	01	01	
183-026		S ROCHEBLAVE	CYPRESS	EL	05/01/2018	01	01	01	
183-026		S ROCHEBLAVE	CYPRESS	EL	06/05/2018	01	01	01	
183-026		S ROCHEBLAVE	CYPRESS	EL	07/02/2018	01	01	01	
183-027		S ROCHEBLAVE	CYPRESS	EL	05/01/2018	01	01	01	
183-027		S ROCHEBLAVE	CYPRESS	EL	06/05/2018	01	01	01	
183-027		S ROCHEBLAVE	CYPRESS	EL	07/02/2018	01	01	01	
183-028		CYPRESS	POYDRAS	EL	05/01/2018	01	01	01	
183-028		CYPRESS	POYDRAS	EL	06/05/2018	01	01	01	
183-029		S ROCHEBLAVE	JULIA	EL	05/01/2018	01	01	01	
183-029		S ROCHEBLAVE	JULIA	EL	06/05/2018	01	01	01	
183-029		S ROCHEBLAVE	JULIA	EL	07/02/2018	01	01	01	
183-030		S TONTI	JULIA	EL	05/02/2018	01	01	01	
183-030		S TONTI	JULIA	EL	06/06/2018	01	01	01	

STRUCT_1	ADDRESS	STREET	CROSS STREET	INSPECTOR	INSP_DATE	C	F	W	REMARKS
183-030		S TONTI	JULIA	EL	07/09/2018	01	01	01	
183-031		N TONTI	JULIA	EL	05/01/2018	01	01	01	
183-031		N TONTI	JULIA	EL	06/05/2018	01	01	01	
183-031		N TONTI	JULIA	EL	07/02/2018	01	01	01	
183-032		N TONTI	CYPRESS	EL	05/01/2018	01	01	01	
183-032		N TONTI	CYPRESS	EL	06/05/2018	01	01	01	
183-032		N TONTI	CYPRESS	EL	07/02/2018	01	01	01	
183-033		CYPRESS	N TONTI	EL	05/01/2018	01	01	01	
183-033		CYPRESS	N TONTI	EL	06/05/2018	01	01	01	
183-033		CYPRESS	N TONTI	EL	07/02/2018	01	01	01	
183-034		N TONTI	POYDRAS	DM	03/09/2018	01	01	01	
183-034		N TONTI	POYDRAS	EL	05/01/2018	01	01	01	
183-034		N TONTI	POYDRAS	EL	06/05/2018	01	01	01	
183-034		N TONTI	POYDRAS	EL	07/02/2018	01	01	01	
183-035		CYPRESS	S MIRO	EL	05/01/2018	01	01	01	
183-035		CYPRESS	S MIRO	EL	06/05/2018	01	01	01	
183-035		CYPRESS	S MIRO	EL	07/02/2018	01	01	01	
183-036		S MIRO	POYDRAS	EL	05/01/2018	01	01	01	
183-036		S MIRO	POYDRAS	EL	06/06/2018	01	01	01	
183-036		S MIRO	POYDRAS	EL	07/02/2018	01	01	01	
183-037		POYDRAS	S GALVEZ	EL	05/01/2018	01	01	01	
183-037		POYDRAS	S GALVEZ	EL	06/06/2018	01	01	01	
183-037		POYDRAS	S GALVEZ	EL	07/02/2018	01	01	01	
183-038		LAFAYETTE	N TONTI	EL	05/02/2018	01	01	01	
183-038		LAFAYETTE	N TONTI	EL	06/06/2018	01	01	01	
183-038		LAFAYETTE	N TONTI	EL	07/06/2018	01	01	01	
183-039		LAFAYETTE	S MIRO	EL	05/02/2018	01	01	01	
183-039		LAFAYETTE	S MIRO	EL	06/06/2018	01	01	01	
183-039		LAFAYETTE	S MIRO	EL	07/06/2018	01	01	01	
183-040		LAFAYETTE	S GALVEZ	EL	05/02/2018	01	01	01	
183-040		LAFAYETTE	S GALVEZ	EL	06/06/2018	01	01	01	
183-040		LAFAYETTE	S GALVEZ	EL	07/06/2018	01	01	01	
183-041		S GALVEZ	JULIA	EL	05/02/2018	01	01	01	
183-041		S GALVEZ	JULIA	EL	06/06/2018	01	01	01	
183-041		S GALVEZ	JULIA	EL	07/06/2018	01	01	01	
183-042		GRAVIER	S GALVEZ	FGJ	01/23/2018	01	01	01	
183-043		S GALVEZ	TULANE AV	FGJ	01/23/2018	01	01	01	
183-044		S GALVEZ	GRAVIER	FGJ	01/23/2018	01	01	01	
183-045		S GALVEZ	PERDIDO	FGJ	01/23/2018	01	01	01	

STRUCT_1	ADDRESS	STREET	CROSS STREET	INSPECTOR	INSP_DATE	C	F	W	REMARKS
183-046		POYDRAS	S GALVEZ	FGJ	01/23/2018	01	01	01	
183-047		S GALVEZ	PERDIDO	FGJ	01/23/2018	01	01	01	
183-048		POYDRAS	S GALVEZ	EL	05/02/2018	01	01	01	
183-048		POYDRAS	S GALVEZ	EL	06/06/2018	01	01	01	
183-048		POYDRAS	S GALVEZ	EL	07/06/2018	01	01	01	
183-049		S GALVEZ	LAFAYETTE	EL	05/02/2018	01	01	01	
183-049		S GALVEZ	LAFAYETTE	EL	06/06/2018	01	01	01	
183-050		CYPRESS	S GALVEZ	FGJ	01/23/2018	01	01	01	
184-001		PERDIDO	S WHITE	FGJ	01/23/2018	01	01	01	
184-002		S WHITE	POYDRAS	FGJ	01/23/2018	01	01	01	
184-003		S WHITE	GRAVIER	FGJ	01/23/2018	01	01	01	
184-004		PERDIDO	JANE AL	FGJ	01/23/2018	01	01	01	
184-006		PERDIDO	S BROAD	FGJ	01/23/2018	01	01	01	
184-007		S BROAD	GRAVIER	FGJ	01/23/2018	01	01	01	
184-008		GRAVIER	S WHITE	FGJ	01/24/2018	01	01	01	
184-009		S WHITE	GRAVIER	FGJ	01/24/2018	01	01	01	
184-010		GRAVIER	JANE AL	FGJ	01/24/2018	01	01	01	
184-011		GRAVIER	S BROAD	FGJ	01/24/2018	01	01	01	
184-012		GRAVIER	S BROAD	FGJ	01/24/2018	01	01	01	
184-029		POYDRAS	S DORGENOIS	EL	05/02/2018	01	01	01	
184-029		POYDRAS	S DORGENOIS	EL	06/06/2018	01	01	01	
184-029		POYDRAS	S DORGENOIS	EL	07/06/2018	01	01	01	
184-030		S DORGENOIS	JULIA	EL	05/02/2018	01	01	01	
184-030		S DORGENOIS	JULIA	EL	06/06/2018	01	01	01	
184-030		S DORGENOIS	JULIA	EL	07/06/2018	01	01	01	
184-031		S DORGENOIS	JULIA	EL	05/02/2018	01	01	01	
184-031		S DORGENOIS	JULIA	EL	06/06/2018	01	01	01	
184-031		S DORGENOIS	JULIA	EL	07/06/2018	01	01	01	
184-032		POYDRAS	S DORGENOIS	EL	05/02/2018	01	01	01	
184-032		POYDRAS	S DORGENOIS	EL	06/06/2018	01	01	01	
184-032		POYDRAS	S DORGENOIS	EL	07/06/2018	01	01	01	
184-033		POYDRAS	S BROAD	EL	05/02/2018	01	01	01	
184-033		POYDRAS	S BROAD	EL	06/06/2018	01	01	01	
184-033		POYDRAS	S BROAD	EL	07/06/2018	01	01	01	
184-038		S WHITE	PERDIDO	JB	09/12/2018	01	01	01	
184-039		GRAVIER	S BROAD	JB	09/12/2018	01	01	01	
184-040		S WHITE	TULANE AV	JB	09/12/2018	01	01	01	
185-001		S GAYOSO	GRAVIER	JC	06/13/2018	01	04	01	
185-002		S GAYOSO	GRAVIER	RL	08/30/2018	01	01	01	

STRUCT_1	ADDRESS	STREET	CROSS STREET	INSPECTOR	INSP_DATE	C	F	W	REMARKS
185-003		GRAVIER	S DUPRE	RL	08/30/2018	01	01	01	
185-004		S DUPRE	GRAVIER	RL	08/30/2018	01	01	01	
185-005		S DUPRE	TULANE AV	RL	08/30/2018	01	01	01	
185-006		S DUPRE	GRAVIER	RL	08/30/2018	01	01	01	
185-007		S GAYOSO	GRAVIER	RL	08/30/2018	01	01	01	
185-008		S GAYOSO	PERDIDO	RL	08/30/2018	01	01	01	
185-009		PERDIDO	S GAYOSO	RL	08/30/2018	01	01	01	
185-011		S DUPRE	GRAVIER	RL	08/30/2018	01	01	01	
185-012		S LOPEZ	GRAVIER	RL	08/30/2018	01	01	01	
185-013		S LOPEZ	GRAVIER	RL	08/30/2018	01	01	01	
185-014		GRAVIER	S RENDON	RL	08/30/2018	01	01	01	
185-015		S RENDON	PERDIDO	RL	08/30/2018	01	01	01	
185-016		PERDIDO	S RENDON	RL	08/30/2018	01	01	01	
185-017		S LOPEZ	PERDIDO	RL	09/10/2018	01	01	01	
185-018		S LOPEZ	PERDIDO	RL	09/10/2018	01	01	01	
185-021		S SALCEDO	GRAVIER	RL	09/10/2018	01	01	01	
185-022		GRAVIER	S SALCEDO	RL	09/10/2018	01	01	01	
185-023		S SALCEDO	PERDIDO	RL	09/10/2018	01	01	01	
185-024		S SALCEDO	PERDIDO	RL	09/10/2018	01	01	01	
185-025		PERDIDO	S LOPEZ	RL	09/12/2018	01	01	01	
185-026		PERDIDO	S GAYOSO	RL	09/12/2018	01	01	01	
185-027		GRAVIER	S GAYOSO	RL	09/12/2018	01	01	01	
185-028		S RENDON	GRAVIER	RL	09/12/2018	01	01	01	
185-029		GRAVIER	S DUPRE	RL	09/12/2018	01	01	01	
185-030		S DUPRE	GRAVIER	RL	09/12/2018	01	01	01	
185-031		S DUPRE	GRAVIER	RL	09/12/2018	01	01	01	
185-032		S DUPRE	GRAVIER	RL	09/12/2018	01	01	01	
185-033		S DUPRE	GRAVIER	RL	09/12/2018	01	01	01	
185-034		S DUPRE	PERDIDO	JB	09/12/2018	01	01	01	
185-035		S DUPRE	PERDIDO	JB	08/30/2018	01	01	01	
186-001		S TELEMACHUS	GRAVIER	JB	08/30/2018	01	01	01	
186-002		S TELEMACHUS	GRAVIER	JB	08/30/2018	01	01	01	
186-003		S TELEMACHUS	GRAVIER	JB	08/30/2018	01	01	01	
186-004		S GENOIS	GRAVIER	JB	08/30/2018	01	01	01	
186-005		S GENOIS	GRAVIER	JB	08/30/2018	01	01	01	
186-006		GRAVIER	S TELEMACHUS	JB	09/10/2018	01	01	01	
186-007		S GENOIS	GRAVIER	JB	09/10/2018	01	01	01	
186-008		S CLARK	GRAVIER	JB	09/10/2018	01	01	01	
186-009		S CLARK	GRAVIER	JB	09/10/2018	01	01	01	

STRUCT_1	ADDRESS	STREET	CROSS STREET	INSPECTOR	INSP_DATE	C	F	W	REMARKS
186-010		S CLARK	GRAVIER	JC	06/13/2018	01	04	01	
186-011		S CLARK	GRAVIER	JB	09/10/2018	01	01	01	
186-012		GRAVIER	S JEFFERSON DAVIS PK	JB	09/10/2018	01	01	01	
186-013		S JEFFERSON DAVIS	PERDIDO	JB	09/10/2018	01	01	01	
186-014		S JEFFERSON DAVIS	GRAVIER	JB	09/10/2018	01	01	01	
186-015		GRAVIER	S JEFFERSON DAVIS PK	JB	09/10/2018	01	01	01	
186-016		S JEFFERSON DAVIS	PERDIDO	JB	09/12/2018	01	01	01	
186-017		PERDIDO	S JEFFERSON DAVIS PK	JB	09/12/2018	01	01	01	
187-001		S PIERCE	GRAVIER	JB	09/12/2018	01	01	01	
187-002		S PIERCE	GRAVIER	JB	09/12/2018	01	01	01	
187-003		GRAVIER	S PIERCE	JB	09/12/2018	01	01	01	
187-004		GRAVIER	S CARROLLTON AV	JC	06/13/2018	01	04	01	
187-005		S SCOTT	GRAVIER	JB	09/12/2018	01	01	01	
187-006		S SCOTT	GRAVIER	JB	09/12/2018	01	01	01	
187-007		GRAVIER	S SCOTT	JB	09/12/2018	01	01	01	
187-008		S CORTEZ	GRAVIER	JB	09/12/2018	01	01	01	
187-009		GRAVIER	S SCOTT	JB	09/12/2018	01	01	01	
187-010		S CARROLLTON AV	JULIA	JC	06/13/2018	01	04	01	
187-011		S SOLOMON	JULIA	JC	06/13/2018	01	04	01	
187-012		S CORTEZ	GRAVIER	JC	06/18/2018	01	04	01	
188-001		S ROCHEBLAVE	BANKS	KH	04/19/2018	01	01	01	
188-002		BANKS	S ROCHEBLAVE	K.H.	04/21/2018	01	01	01	
188-005		S ROCHEBLAVE	TULANE AV	KH	04/21/2018	01	01	01	
188-006		TULANE AV	S DORGENOIS	KH	04/21/2018	01	01	01	
188-016		S ROCHEBLAVE	TULANE AV	KH	04/21/2018	01	01	01	
188-017		TULANE AV	S TONTI	KH	04/21/2018	01	01	01	
188-018		TULANE AV	S MIRO	KH	04/21/2018	01	01	01	
188-019		TULANE AV	S GALVEZ	SC	08/03/2018	01	04	01	
188-022		S DERBIGNY	TULANE AV	SC	08/03/2018	01	04	01	
188-023		TULANE AV	S CLAIBORNE AV	JC	08/03/2018	01	04	01	
188-030		S ROMAN	TULANE AV	KH	04/22/2018	01	01	01	
188-031		TULANE AV	BOLIVAR	JC	08/03/2018	01	04	01	
188-032		BOLIVAR	TULANE AV	KH	04/21/2018	01	01	01	
188-033		TULANE AV	S JOHNSON	KH	04/22/2018	01	01	01	
188-034		S JOHNSON	TULANE AV	KH	04/22/2018	01	01	01	
188-035		TULANE AV	S GALVEZ	KH	04/22/2018	01	01	01	
188-038		S ROCHEBLAVE	BANKS	KH	04/22/2018	01	01	01	
189-002		S DORGENOIS	BANKS	KH	04/22/2018	01	01	01	
189-003		S DORGENOIS	PALMYRA	KH	04/22/2018	01	01	01	

STRUCT_1	ADDRESS	STREET	CROSS STREET	INSPECTOR	INSP_DATE	C	F	W	REMARKS
189-004		S DORGENOIS	TULANE AV	KH	04/22/2018	01	01	01	
189-005		TULANE AV	MANASSES AL	KH	04/22/2018	01	01	01	
189-006		TULANE AV	S BROAD	KH	04/22/2018	01	01	01	
189-007		BANKS	MANASSES AL	KH	04/22/2018	01	01	01	
189-008		MANASSES AL	TULANE AV	KH	04/22/2018	01	01	01	
189-009		BANKS	S BROAD	KH	04/22/2018	01	01	01	
189-010		S BROAD	BAUDIN	KH	04/22/2018	01	01	01	
189-011		BANKS	S BROAD	KH	04/22/2018	01	01	01	
189-012		S BROAD	PALMYRA	KH	04/22/2018	01	01	01	
189-013		BANKS	S WHITE	KH	04/22/2018	01	01	01	
189-014		S WHITE	BAUDIN	KH	04/22/2018	01	01	01	
189-015		BANKS	S WHITE	KH	03/08/2018	01	01	01	
189-016		S WHITE	BAUDIN	KH	05/08/2018	01	01	01	
189-017		BANKS	JANE AL	JC	08/03/2018	01	04	01	
189-018		BANKS	S BROAD	KH	05/08/2018	01	01	01	
189-019		S BROAD	BAUDIN	KH	05/08/2018	01	01	01	
189-020		BANKS	S WHITE	KH	05/08/2018	01	01	01	
189-021		S WHITE	PALMYRA	KH	05/08/2018	01	01	01	
189-022		BANKS	S WHITE	KH	05/08/2018	01	01	01	
189-023		S WHITE	PALMYRA	KH	05/08/2018	01	01	01	
189-024		BANKS	JANE AL	KH	05/08/2018	01	01	01	
189-025		BANKS	S BROAD	KH	05/08/2018	01	01	01	
189-026		JANE AL	BANKS	KH	05/08/2018	01	01	01	
189-027		S BROAD	BANKS	KH	05/08/2018	01	01	01	
189-028		BAUDIN	S WHITE	KH	05/14/2018	01	01	01	
189-029		S WHITE	TULANE AV	KH	05/08/2018	01	01	01	
189-030		TULANE AV	S WHITE	KH	05/08/2018	01	01	01	
189-031		BAUDIN	S WHITE	KH	05/14/2018	01	01	01	
189-032		S WHITE	TULANE AV	KH	05/14/2018	01	01	01	
189-033		TULANE AV	S WHITE	KH	05/14/2018	01	01	01	
189-034		BAUDIN	S WHITE	KH	05/14/2018	01	01	01	
189-035		BAUDIN	S BROAD	KH	05/14/2018	01	01	01	
189-036		TULANE AV	S WHITE	KH	05/14/2018	01	01	01	
189-037		TULANE AV	S DORGENOIS	KH	05/14/2018	01	01	01	
189-038		TULANE AV	MANASSES AL	KH	05/14/2018	01	01	01	
189-039		TULANE AV	S BROAD	KH	05/14/2018	01	01	01	
189-040		S WHITE	BANKS	KH	05/14/2018	01	01	01	
189-041		S WHITE	BAUDIN	KH	05/14/2018	01	01	01	
190-001		S LOPEZ	BANKS	KH	05/14/2018	01	01	01	

STRUCT_1	ADDRESS	STREET	CROSS STREET	INSPECTOR	INSP_DATE	C	F	W	REMARKS
190-002		BANKS	S SALCEDO	KH	05/14/2018	01	01	01	
190-003		BANKS	S RENDON	KH	05/14/2018	01	01	01	
190-004		S LOPEZ	BANKS	KH	05/26/2018	01	04	01	
190-005		BANKS	S RENDON	KH	05/26/2018	01	01	01	
190-006		BANKS	S SALCEDO	KH	05/26/2018	01	04	01	
190-007		S LOPEZ	BAUDIN	KH	05/26/2018	01	04	01	
190-008		BAUDIN	S RENDON	KH	05/26/2018	01	01	01	
190-009		S RENDON	D"HEMECOURT	KH	05/26/2018	01	01	01	
190-010		S RENDON	BANKS	KH	05/26/2018	01	01	01	
190-011		S LOPEZ	D"HEMECOURT	KH	05/26/2018	01	01	01	
190-012		D"HEMECOURT	S RENDON	KH	05/26/2018	01	04	01	
190-013		S LOPEZ	TULANE AV	KH	05/26/2018	01	01	01	
190-014		TULANE AV	S SALCEDO	KH	05/26/2018	01	01	01	
190-015		TULANE AV	S RENDON	KH	05/26/2018	01	01	01	
190-016		S RENDON	TULANE AV	KH	05/29/2018	01	01	01	
190-017		BAUDIN	S SALCEDO	KH	05/29/2018	01	01	01	
190-018		S SALCEDO	BANKS	KH	05/29/2018	01	01	01	
190-019		BANKS	S GAYOSO	KH	05/29/2018	01	01	01	
190-020		BAUDIN	S GAYOSO	KH	05/29/2018	01	01	01	
190-021		S SALCEDO	TULANE AV	KH	05/29/2018	01	01	01	
190-022		TULANE AV	S LOPEZ	KH	05/29/2018	01	01	01	
190-023		TULANE AV	S GAYOSO	KH	05/29/2018	01	01	01	
190-024		S DUPRE	BANKS	KH	05/30/2018	01	01	01	
190-026		S DUPRE	BANKS	KH	05/29/2018	01	01	01	
190-027		BANKS	S GAYOSO	KH	05/29/2018	01	01	01	
190-028		S GAYOSO	BAUDIN	KH	05/29/2018	01	01	01	
190-029		S DUPRE	BAUDIN	KH	05/29/2018	01	01	01	
190-030		BAUDIN	S GAYOSO	KH	05/29/2018	01	01	01	
190-031		S GAYOSO	TULANE AV	KH	05/29/2018	01	01	01	
190-032		TULANE AV	S DUPRE	KH	05/29/2018	01	01	01	
190-033		S GAYOSO	TULANE AV	KH	05/29/2018	01	01	01	
190-034		TULANE AV	S DUPRE	KH	05/29/2018	01	01	01	
190-035		S GAYOSO	BANKS	KH	05/29/2018	01	01	01	
190-036		S SALCEDO	BANKS	KH	05/29/2018	01	01	01	
190-037		S RENDON	BANKS	KH	05/29/2018	01	01	01	
190-038		S SALCEDO	TULANE AV	KH	05/30/2018	01	01	01	
190-039		TULANE AV	S GAYOSO	KH	05/29/2018	01	01	01	
190-040		S DUPRE	TULANE AV	KH	05/29/2018	01	01	01	
190-041		BAUDIN	S DUPRE	KH	05/29/2018	01	01	01	

STRUCT_1	ADDRESS	STREET	CROSS STREET	INSPECTOR	INSP_DATE	C	F	W	REMARKS
190-042		S DUPRE	TULANE AV	KH	05/29/2018	01	01	01	
190-043		S DUPRE	TULANE AV	KH	05/29/2018	01	01	01	
190-044		BANKS	S SALCEDO	KH	05/30/2018	01	01	01	
190-045		BANKS	S DUPRE	KH	05/30/2018	01	01	01	
190-046		BANKS	S GAYOSO	KH	05/30/2018	01	01	01	
191-001		S GENOIS	BANKS	JC	06/14/2018	01	04	01	
191-003		S GENOIS	BANKS	JC	06/14/2018	01	04	01	
191-004		BANKS	S TELEMACHUS	JC	06/14/2018	01	04	01	
191-005		BANKS	S CORTEZ	JC	06/14/2018	01	04	01	
191-006		BANKS	S CLARK	JC	06/14/2018	01	04	01	
191-007		BANKS	S JEFFERSON DAVIS PK	JC	06/14/2018	01	04	01	
191-008		S CLARK	BAUDIN	JC	06/14/2018	01	04	01	
191-009		S GENOIS	BAUDIN	JC	06/14/2018	01	04	01	
191-010		BAUDIN	S TELEMACHUS	JC	06/14/2018	01	04	01	
191-011		BAUDIN	S CORTEZ	JC	06/14/2018	01	04	01	
191-012		BAUDIN	S CLARK	JC	06/14/2018	01	04	01	
191-013		BAUDIN	S JEFFERSON DAVIS PK	JC	06/14/2018	01	04	01	
191-014		S CLARK	D"HEMECOURT	JC	06/14/2018	01	04	01	
191-015		S GENOIS	D"HEMECOURT	JC	06/14/2018	01	04	01	
191-016		D"HEMECOURT	S TELEMACHUS	JC	06/14/2018	01	04	01	
191-017		D"HEMECOURT	S CORTEZ	JC	06/14/2018	01	04	01	
191-018		S TELEMACHUS	ULLOA	JC	06/14/2018	01	04	01	
191-019		D"HEMECOURT	S CLARK	JC	06/14/2018	01	04	01	
191-020		S CLARK	TULANE AV	JC	06/18/2018	01	04	01	
191-021		S GENOIS	TULANE AV	JC	06/18/2018	01	04	01	
191-022		TULANE AV	S TELEMACHUS	JC	06/18/2018	01	04	01	
191-023		TULANE AV	S CLARK	JC	06/18/2018	01	04	01	
191-024		S GENOIS	TULANE AV	JC	06/18/2018	01	04	01	
191-025		S TELEMACHUS	TULANE AV	JC	06/18/2018	01	04	01	
191-026		TULANE AV	S CLARK	JC	06/18/2018	01	04	01	
191-027		TULANE AV	S JEFFERSON DAVIS PK	JC	06/18/2018	01	04	01	
191-028		D"HEMECOURT	S CLARK	JC	06/18/2018	01	04	01	
191-029		TULANE AV	S CLARK	JC	06/18/2018	01	04	01	
191-030		D"HEMECOURT	HAGAN AL	JC	06/18/2018	01	04	01	
191-031		HAGAN AL	TULANE AV	JC	06/18/2018	01	04	01	
191-032		S JEFFERSON DAVIS	BANKS	JC	06/18/2018	01	04	01	
191-033		S JEFFERSON DAVIS	BAUDIN	JC	06/18/2018	01	04	01	
191-034		S JEFFERSON DAVIS	BANKS	KH	05/29/2018	01	01	01	
191-035		BANKS	S JEFFERSON DAVIS PK	KH	05/29/2018	01	01	01	

STRUCT_1	ADDRESS	STREET	CROSS STREET	INSPECTOR	INSP_DATE	C	F	W	REMARKS
191-036		BANKS	S JEFFERSON DAVIS PK	KH	05/30/2018	01	01	01	
191-037		S JEFFERSON DAVIS	BAUDIN	KH	05/30/2018	01	01	01	
191-038		BAUDIN	S JEFFERSON DAVIS PK	KH	05/30/2018	01	01	01	
191-039		S JEFFERSON DAVIS	D"HEMECOURT	KH	05/30/2018	01	01	01	
191-040		D"HEMECOURT	S JEFFERSON DAVIS PK	KH	05/30/2018	01	01	01	
191-041		TULANE AV	S JEFFERSON DAVIS PK	KH	05/30/2018	01	01	01	
191-042		S TELEMACHUS	BANKS	JC	06/18/2018	01	04	01	
191-043		BANKS	S CORTEZ	JC	06/18/2018	01	04	01	
191-044		BANKS	S TELEMACHUS	JC	06/18/2018	01	04	01	
191-045		BANKS	S GENOIS	JC	06/18/2018	01	04	01	
191-046		S TELEMACHUS	BANKS	JC	06/18/2018	01	04	01	
191-047		S TELEMACHUS	BAUDIN	JC	06/18/2018	01	04	01	
191-048		S TELEMACHUS	BAUDIN	JC	06/18/2018	01	04	01	
191-049		S TELEMACHUS	D"HEMECOURT	JC	06/18/2018	01	04	01	
191-050		S TELEMACHUS	ULLOA	JC	06/18/2018	01	04	01	
191-051		S CLARK	BANKS	JC	06/18/2018	01	04	01	
191-052		BANKS	S JEFFERSON DAVIS PK	JC	06/18/2018	01	04	01	
191-053		BAUDIN	S CLARK	JC	06/18/2018	01	04	01	
192-001		S PIERCE	BANKS	JC	06/18/2018	01	04	01	
192-002		BANKS	S CARROLLTON AV	JB	06/12/2018	01	01	01	
192-003		BANKS	S CARROLLTON AV	JB	06/12/2018	01	01	01	
192-004		S PIERCE	BANKS	JB	06/12/2018	01	01	01	
192-005		BANKS	S CARROLLTON AV	JB	06/12/2018	01	01	01	
192-006		BANKS	S SCOTT	JB	06/12/2018	01	01	01	
192-007		S SCOTT	BAUDIN	JB	06/12/2018	01	01	01	
192-008		BANKS	S CORTEZ	JB	06/12/2018	01	01	01	
192-009		S PIERCE	BAUDIN	JB	06/12/2018	01	01	01	
192-010		BAUDIN	S CARROLLTON AV	JB	06/29/2018	01	01	01	
192-011		BAUDIN	S SCOTT	JB	06/12/2018	01	01	01	
192-012		BAUDIN	S CORTEZ	JB	06/12/2018	01	01	01	
192-013		S SCOTT	D"HEMECOURT	JB	06/12/2018	01	01	01	
192-014		S PIERCE	D"HEMECOURT	JB	06/12/2018	01	01	01	
192-015		D"HEMECOURT	S CARROLLTON AV	JB	06/12/2018	01	01	01	
192-015		D"HEMECOURT	S CARROLLTON AV	JB	06/12/2018	01	01	01	
192-016		D"HEMECOURT	S SCOTT	JB	06/12/2018	01	01	01	
192-017		S SCOTT	ULLOA	JB	06/12/2018	01	01	01	
192-018		D"HEMECOURT	S CORTEZ	JB	06/12/2018	01	01	01	
192-019		S PIERCE	ULLOA	JB	06/12/2018	01	01	01	
192-020		ULLOA	S CARROLLTON AV	JB	06/12/2018	01	01	01	

STRUCT_1	ADDRESS	STREET	CROSS STREET	INSPECTOR	INSP_DATE	C	F	W	REMARKS
192-021		ULLOA	S SCOTT	JB	06/12/2018	01	01	01	
192-022		S SCOTT	ULLOA	JB	06/12/2018	01	01	01	
192-023		S SCOTT	TULANE AV	JB	06/12/2018	01	01	01	
192-024		ULLOA	S CORTEZ	JB	06/12/2018	01	01	01	
192-025		S PIERCE	TULANE AV	JB	06/12/2018	01	01	01	
192-026		TULANE AV	S PIERCE	JP	06/12/2018	01	01	01	
192-027		TULANE AV	S CARROLLTON AV	JB	06/12/2018	01	01	01	
192-028		TULANE AV	S SCOTT	JB	06/12/2018	01	01	01	
192-029		S PIERCE	TULANE AV	JB	06/12/2018	01	01	01	
192-030		TULANE AV	S SCOTT	JB	06/12/2018	01	01	01	
192-031		TULANE AV	S CORTEZ	JB	06/12/2018	01	01	01	
192-032		TULANE AV	S SCOTT	FGJ	06/20/2018	01	01	01	
192-033		ULLOA	S CORTEZ	FGJ	06/20/2018	01	01	01	
192-034		S CORTEZ	BANKS	FGJ	06/20/2018	01	01	01	
192-035		S CORTEZ	BAUDIN	FGJ	06/20/2018	01	01	01	
192-036		S CORTEZ	D"HEMECOURT	FGJ	06/20/2018	01	01	01	
192-037		S CORTEZ	ULLOA	FGJ	06/20/2018	01	01	01	
192-038		S SCOTT	BANKS	FGJ	06/20/2018	01	01	01	
192-039		BANKS	S CORTEZ	FGJ	06/20/2018	01	01	01	
192-040		BANKS	S PIERCE	FGJ	06/20/2018	01	01	01	
193-032		S CARROLLTON AV	ULLOA	EL	05/01/2018	01	01	01	
196-001		CANAL	BARONNE	KH	05/30/2018	01	01	01	
196-002		BARONNE	CANAL	KH	05/30/2018	01	01	01	
196-003		BARONNE	COMMON	KH	05/30/2018	01	01	01	
196-004		BARONNE	COMMON	KH	05/30/2018	01	01	01	
196-005		COMMON	BARONNE	KH	05/30/2018	01	01	01	
196-006		BARONNE	COMMON	KH	05/30/2018	01	01	01	
196-007		COMMON	VARIETIES AL	KH	05/30/2018	01	01	01	
196-008		COMMON	CARONDELET	KH	05/30/2018	01	01	01	
196-009		CANAL	BARONNE	KH	05/30/2018	01	01	01	
196-010		CANAL	CARONDELET	KH	05/30/2018	01	01	01	
196-011		CARONDELET	CANAL	KH	06/19/2018	01	01	01	
196-012		CARONDELET	LA CLUB ALLEY	KH	06/19/2018	01	01	01	
196-013		L A CLUB AL	CARONDELET	KH	06/19/2018	01	01	01	
196-014		CARONDELET	COMMON	KH	06/19/2018	01	01	01	
196-015		COMMON	CARONDELET	KH	06/19/2018	01	01	01	
196-016		COMMON	MC LELLAH AL	KH	06/19/2018	01	01	01	
196-017		MC LELLAH AL	COMMON	KH	06/19/2018	01	01	01	
196-018		COMMON	ST CHARLES AV	KH	06/19/2018	01	01	01	

STRUCT_1	ADDRESS	STREET	CROSS STREET	INSPECTOR	INSP_DATE	C	F	W	REMARKS
196-019		COMMON	ST CHARLES AV	KH	06/19/2018	01	01	01	
196-020		COMMON	ST CHARLES AV	KH	06/19/2018	01	01	01	
196-021	700 BLK	CANAL	ST CHARLES AV	KH	06/19/2018	01	01	01	
196-022		ST CHARLES AV	CANAL	KH	06/19/2018	01	01	01	
196-023		ST CHARLES AV	CANAL	KH	06/19/2018	01	01	01	
196-024		ST CHARLES AV	COMMON	KH	06/19/2018	01	01	01	
196-025		COMMON	CAMP	KH	06/19/2018	01	01	01	
196-026		CANAL	CAMP	KH	06/19/2018	01	01	01	
196-027		CAMP	COMMON	KH	06/19/2018	01	01	01	
196-028		CANAL	CAMP	EL	05/02/2018	01	01	01	
196-028		CANAL	CAMP	EL	06/06/2018	01	01	01	
196-028		CANAL	CAMP	EL	07/06/2018	01	01	01	
196-029		CAMP	CANAL	EL	05/02/2018	01	01	01	
196-029		CAMP	CANAL	EL	06/06/2018	01	01	01	
196-029		CAMP	CANAL	EL	07/09/2018	01	01	01	
196-030		CAMP	COMMON	EL	05/02/2018	01	01	01	
196-030		CAMP	COMMON	EL	06/06/2018	01	01	01	
196-030		CAMP	COMMON	EL	07/09/2018	01	01	01	
196-031		COMMON	CAMP	EL	05/02/2018	01	01	01	
196-031		COMMON	CAMP	EL	06/06/2018	01	01	01	
196-031		COMMON	CAMP	EL	07/09/2018	01	01	01	
196-032		CAMP	COMMON	EL	05/02/2018	01	01	01	
196-032		CAMP	COMMON	EL	06/06/2018	01	01	01	
196-032		CAMP	COMMON	EL	07/09/2018	01	01	01	
196-033		CANAL	DAUPHINE	KH	06/19/2018	01	01	01	
196-034		CANAL	BOURBON	KH	06/19/2018	01	01	01	
196-035		BOURBON	COSMOPOLITAN AL	KH	06/19/2018	01	01	01	
196-037		DAUPHINE	CANAL	KH	06/19/2018	01	01	01	
196-038		DAUPHINE	IBERVILLE	KH	06/19/2018	01	01	01	
196-039		DAUPHINE	BIENVILLE	KH	06/19/2018	01	01	01	
196-040		IBERVILLE	BOURBON	KH	06/19/2018	01	01	01	
196-041		BOURBON	BIENVILLE	KH	06/19/2018	01	01	01	
196-042		BIENVILLE	BOURBON	KH	06/19/2018	01	01	01	
196-043		BIENVILLE	ROYAL	KH	06/19/2018	01	01	01	
196-044		IBERVILLE	BOURBON	KH	06/19/2018	01	01	01	
196-045		IBERVILLE	ROYAL	KH	06/19/2018	01	01	01	
196-046		CANAL	ROYAL	KH	06/19/2018	01	01	01	
196-047		ROYAL	IBERVILLE	MD	06/18/2018	01	01	01	
196-048		ROYAL	IBERVILLE	MD	06/18/2018	01	01	01	

STRUCT_1	ADDRESS	STREET	CROSS STREET	INSPECTOR	INSP_DATE	C	F	W	REMARKS
196-049		ROYAL	IBERVILLE	MD	06/18/2018	01	01	01	
196-050		ROYAL	BIENVILLE	MD	06/18/2018	01	01	01	
196-051		CANAL	EXCHANGE PL	MD	06/18/2018	01	01	01	
196-052		EXCHANGE PL	IBERVILLE	MD	06/18/2018	01	01	01	
196-053		IBERVILLE	EXCHANGE PL	MD	06/18/2018	01	01	01	
196-054		BIENVILLE	EXCHANGE PL	MD	06/18/2018	01	01	01	
196-055		CANAL	CHARTRES	MD	06/18/2018	01	01	01	
196-056		CHARTRES	CANAL	MD	06/18/2018	01	01	01	
196-057		CHARTRES	IBERVILLE	MD	06/18/2018	01	01	01	
196-058		CANAL	CHARTRES	MD	06/18/2018	01	01	01	
196-059		CHARTRES	CANAL	MD	06/18/2018	01	01	01	
196-060		CHARTRES	IBERVILLE	MD	06/18/2018	01	01	01	
196-061		IBERVILLE	CHARTRES	MD	06/18/2018	01	01	01	
196-062		CHARTRES	BIENVILLE	MD	06/18/2018	01	01	01	
196-063		BIENVILLE	CHARTRES	MD	06/18/2018	01	01	01	
196-064		CHARTRES	CONTI	MD	06/18/2018	01	01	01	
196-065		CHARTRES	BIENVILLE	MD	06/18/2018	01	01	01	
196-066		IBERVILLE	HOEHN & DIETH AL	MD	06/18/2018	01	01	01	
196-067		HOEHN & DIETH AL	IBERVILLE	MD	06/18/2018	01	01	01	
196-068		IBERVILLE	DORSIERE	MD	06/19/2018	01	01	01	
196-070		CANAL	DORSIERE	MD	06/19/2018	01	01	01	
196-071		DORSIERE	CANAL	MD	06/19/2018	01	01	01	
196-072		DORSIERE	CANAL	MD	06/19/2018	01	01	01	
196-073		DORSIERE	IBERVILLE	MD	06/19/2018	01	01	01	
196-074		DORSIERE	IBERVILLE	MD	06/19/2018	01	01	01	
196-075	541	BIENVILLE	CHARTRES	MD	06/19/2018	01	01	01	
196-076	541	BIENVILLE	CHARTRES	MD	06/19/2018	01	01	01	
196-077	541	BIENVILLE	CHARTRES	MD	06/19/2018	01	01	01	
196-078	535	BIENVILLE	CHARTRES	KH	06/21/2018	01	01	01	
196-079	715	BIENVILLE	ROYAL	KH	06/21/2018	01	01	01	
196-080	800	COMMON	CAMP	EL	05/02/2018	01	01	01	
196-080	800	COMMON	CAMP	EL	06/06/2018	01	01	01	
196-080	800	COMMON	CAMP	EL	07/09/2018	01	01	01	
196-081		ROYAL	BIENVILLE	KH	06/26/2018	01	01	01	
196-082		DAUPHINE	IBERVILLE	KH	06/26/2018	01	01	01	
197-001		CANAL	S LIBERTY	KH	06/21/2018	01	01	01	
197-002		CLERMONT DR	S LIBERTY	KH	06/21/2018	01	01	01	
197-003		CLEVELAND AV	S SARATOGA	KH	06/21/2018	01	01	01	
197-004		CANAL	S SARATOGA	KH	06/21/2018	01	01	01	

STRUCT_1	ADDRESS	STREET	CROSS STREET	INSPECTOR	INSP_DATE	C	F	W	REMARKS
197-005		S SARATOGA	CLEVELAND AV	KH	06/21/2018	01	01	01	
197-006		CANAL	ELK PL	KH	06/20/2018	01	01	01	
197-007		ELK PL	CLERMONT DR	KH	06/21/2018	01	01	01	
197-008		CLERMONT DR	S SARATOGA	KH	06/21/2018	01	01	01	
197-009		S SARATOGA	CLEVELAND AV	KH	06/21/2018	01	01	01	
197-010		S SARATOGA	TULANE AV	KH	06/21/2018	01	01	01	
197-011		TULANE AV	S LIBERTY	KH	06/21/2018	01	01	01	
197-012		TULANE AV	ELK PL	KH	06/21/2018	01	01	01	
197-013		TULANE AV	S SARATOGA	KH	06/21/2018	01	01	01	
197-014		CANAL	ELK PL	KH	06/21/2018	01	01	01	
197-015		ELK PL	CLEVELAND AV	KH	06/21/2018	01	01	01	
197-016		ELK PL	TULANE AV	KH	06/21/2018	01	01	01	
197-017		TULANE AV	S RAMPART	KH	06/21/2018	01	01	01	
197-018		CANAL	S RAMPART	KH	06/21/2018	01	01	01	
197-019		S RAMPART	CANAL	KH	06/21/2018	01	01	01	
197-020		CANAL	S RAMPART	KH	06/21/2018	01	01	01	
197-021		S RAMPART	JAHNCKE AL	KH	06/21/2018	01	01	01	
197-022		S RAMPART	JAHNCKE AL	KH	06/21/2018	01	01	01	
197-023		JAHNCKE AL	S RAMPART	K.H.	10/27/2018	01	01	01	
197-025		S RAMPART	JAHNCKE AL	KH	06/25/2018	01	01	01	
197-026		S RAMPART	COMMON	KH	06/25/2018	01	01	01	
197-027		COMMON	ELK PL	KH	06/25/2018	01	01	01	
197-028		COMMON	S RAMPART	KH	06/25/2018	01	01	01	
197-029		COMMON	UNIVERSITY PL	KH	06/25/2018	01	01	01	
197-030		UNIVERSITY PL	COMMON	KH	06/25/2018	01	01	01	
197-031		CANAL	UNIVERSITY PL	KH	06/25/2018	01	01	01	
197-032		UNIVERSITY PL	ROOSEVELT AL	KH	06/25/2018	01	01	01	
197-033		UNIVERSITY PL	ROOSEVELT AL	KH	06/26/2018	01	01	01	
197-034		UNIVERSITY PL	COMMON	JC	08/30/2018	01	04	01	
197-034		UNIVERSITY PL	COMMON	KH	10/09/2018	01	01	01	
197-035		CANAL	UNIVERSITY PL	KH	06/26/2018	01	01	01	
197-036		UNIVERSITY PL	CANAL	KH	06/26/2018	01	01	01	
197-037		UNIVERSITY PL	ROOSEVELT AL	KH	06/26/2018	01	01	01	
197-038		UNIVERSITY PL	ROOSEVELT AL	KH	06/26/2018	01	01	01	
197-039		ROOSEVELT AL	UNIVERSITY PL	KH	06/26/2018	01	01	01	
197-040		ROOSEVELT AL	BARONNE	KH	06/26/2018	01	01	01	
197-041		UNIVERSITY PL	ROOSEVELT AL	KH	06/26/2018	01	01	01	
197-042		UNIVERSITY PL	COMMON	KH	06/26/2018	01	01	01	
197-043		COMMON	UNIVERSITY PL	KH	06/26/2018	01	01	01	

STRUCT_1	ADDRESS	STREET	CROSS STREET	INSPECTOR	INSP_DATE	C	F	W	REMARKS
197-044		CANAL	TREME	KH	06/26/2018	01	01	01	
197-045		CANAL	CROZAT	KH	06/26/2018	01	01	01	
197-046		IBERVILLE	TREME	KH	06/26/2018	01	01	01	
197-047		TREME	IBERVILLE	KH	06/26/2018	01	01	01	
197-048		IBERVILLE	CROZAT	KH	06/26/2018	01	01	01	
197-049		CROZAT	BIENVILLE	KH	06/26/2018	01	01	01	
197-050		CANAL	BASIN	KH	06/26/2018	01	01	01	
197-051		BASIN	IBERVILLE	KH	06/26/2018	01	01	01	
197-053		BASIN	BIENVILLE	KH	06/26/2018	01	01	01	
197-054		CANAL	BASIN	KH	06/26/2018	01	01	01	
197-055		BASIN	IBERVILLE	KH	06/26/2018	01	01	01	
197-056		BASIN	BIENVILLE	KH	06/26/2018	01	01	01	
197-057		CANAL	N RAMPART	KH	06/26/2018	01	01	01	
197-058		N RAMPART	CANAL	KH	06/26/2018	01	01	01	
197-059		CANAL	N RAMPART	K.H	07/05/2018	01	01	01	
197-060		N RAMPART	IBERVILLE	KH	10/09/2018	01	01	01	
197-061		N RAMPART	BIENVILLE	KH	10/09/2018	01	01	01	
197-062		CANAL	N RAMPART	KH	10/08/2018	01	01	01	
197-063		CANAL	BURGUNDY	KH	10/08/2018	01	01	01	
197-064		IBERVILLE	BURGUNDY	KH	10/08/2018	01	01	01	
197-065		BIENVILLE	BURGUNDY	KH	10/08/2018	01	01	01	
197-066		IBERVILLE	DAUPHINE	KH	10/08/2018	01	01	01	
197-067		BIENVILLE	DAUPHINE	KH	10/08/2018	01	01	01	
197-068		TREME	CONTI	KH	10/08/2018	01	01	01	
197-069		BIENVILLE	CROZAT	KH	10/08/2018	01	01	01	
197-070		BIENVILLE	BASIN	KH	10/08/2018	01	01	01	
197-071		BASIN	CONTI	KH	10/08/2018	01	01	01	
197-072		S SARATOGA	CLEVELAND AV	KH	10/08/2018	01	01	01	
197-074		BURGUNDY	CANAL	KH	10/08/2018	01	01	01	
197-075		BURGUNDY	CANAL	KH	10/08/2018	01	01	01	
197-077		IBERVILLE	DAUPHINE	KH	10/10/2018	01	01	01	
197-078		IBERVILLE	DAUPHINE	KH	10/10/2018	01	01	01	
198-001		N ROBERTSON	BIENVILLE	KH	10/08/2018	01	01	01	
198-002		BIENVILLE	N ROBERTSON	KH	10/08/2018	01	01	01	
198-003		IBERVILLE PROJECT	N VILLERE	K.H	07/05/2018	01	01	01	
198-004		N VILLERE	BIENVILLE	K.H.	07/05/2018	01	01	01	
198-005		N VILLERE	BIENVILLE	K.H	07/05/2018	01	01	01	
198-006		IBERVILLE PROJECT	MARAIS	K.H	07/05/2018	01	01	01	
198-007		BIENVILLE	N CLAIBORNE AV	KH	10/08/2018	01	01	01	

STRUCT_1	ADDRESS	STREET	CROSS STREET	INSPECTOR	INSP_DATE	C	F	W	REMARKS
198-008		BIENVILLE	N CLAIBORNE AV	KH	10/08/2018	01	01	01	
198-009		N CLAIBORNE AV	IBERVILLE	KH	10/08/2018	01	01	01	
198-010		N CLAIBORNE AV	CANAL	KH	10/09/2018	01	01	01	
198-011		CANAL	N DERBIGNY	KH	10/09/2018	01	01	01	
198-012		N ROBERTSON	IBERVILLE	KH	10/09/2018	01	01	01	
198-013		IBERVILLE	N ROBERTSON	KH	10/09/2018	01	01	01	
198-014		IBERVILLE	N ROBERTSON	KH	10/10/2018	01	01	01	
198-015		IBERVILLE	N CLAIBORNE AV	KH	10/10/2018	01	01	01	
198-016		N CLAIBORNE AV	CANAL	KH	10/10/2018	01	01	01	
198-017		S ROBERTSON	CANAL	KH	10/10/2018	01	01	01	
198-018		S CLAIBORNE AV	CLEVELAND AV	KH	10/10/2018	01	01	01	
198-019		CANAL	N CLAIBORNE AV	KH	10/10/2018	01	01	01	
198-020		N ROBERTSON	CANAL	KH	10/10/2018	01	01	01	
198-021		CANAL	N ROBERTSON	KH	10/10/2018	01	01	01	
198-022		CANAL	N VILLERE	KH	10/10/2018	01	01	01	
198-023		IBERVILLE	N VILLERE	KH	10/10/2018	01	01	01	
198-025		CANAL	MARAIS	KH	10/10/2018	01	01	01	
198-026		IBERVILLE	MARAIS	KH	10/10/2018	01	01	01	
198-028	1600	S ROBERTSON	CANAL	KH	10/10/2018	01	01	01	
198-029		CANAL	S ROBERTSON	KH	10/10/2018	01	01	01	
198-030		CANAL	S CLAIBORNE AV	KH	10/10/2018	01	01	01	
198-031		S ROBERTSON	CLEVELAND AV	KH	10/10/2018	01	01	01	
198-032		CLEVELAND AV	S CLAIBORNE AV	KH	10/10/2018	01	01	01	
198-033		S CLAIBORNE AV	CANAL	KH	10/10/2018	01	01	01	
198-034		S ROBERTSON	TULANE AV	K.H.	08/20/2018	01	01	01	
198-034		S ROBERTSON	TULANE AV	KH	10/10/2018	01	01	01	
198-035		CLEVELAND AV	S ROBERTSON	KH	10/10/2018	01	01	01	
198-036		CANAL	S VILLERE	KH	10/10/2018	01	01	01	
198-037		CLEVELAND AV	S VILLERE	K.H.	08/20/2018	01	01	01	
198-037		CLEVELAND AV	S VILLERE	KH	10/10/2018	01	01	01	
198-038		S VILLERE	TULANE AV	K.H.	08/20/2018	01	01	01	
198-038		S VILLERE	TULANE AV	KH	10/10/2018	01	01	01	
198-039		CANAL	LASALLE	KH	10/08/2018	01	01	01	
198-041	134	LASALLE	CLEVELAND AV	D.B.	08/21/2018	01	01	01	
198-042		CLEVELAND AV	LA SALLE PL	K.H.	08/20/2018	01	01	01	
198-043		LASALLE	TULANE AV	K.H.	08/20/2018	01	01	01	
198-044		TULANE AV	S LIBERTY	K.H.	08/20/2018	01	01	01	
198-045		S ROBERTSON	CANAL	K.H.	07/05/2018	01	01	01	
198-045		S ROBERTSON	CANAL	K.H.	08/20/2018	01	01	01	

STRUCT_1	ADDRESS	STREET	CROSS STREET	INSPECTOR	INSP_DATE	C	F	W	REMARKS
198-048		TULANE AV	S VILLERE	K.H.	08/20/2018	01	01	01	
198-049		TULANE AV	S VILLERE	K.H.	08/20/2018	01	01	01	
198-050		TULANE AV	LASALLE PL	K.H.	08/20/2018	01	01	01	
198-059		S CLAIBORNE AV	TULANE AV	K.H.	08/20/2018	01	01	01	
198-066		TULANE AV	S LIBERTY	K.H.	08/20/2018	01	01	01	
198-067		IBERVILLE	N DERBIGNY	K.H.	08/20/2018	01	01	01	
198-068		CLEVELAND AV	S VILLERE	K.H.	08/20/2018	01	01	01	
198-069	1500	LASALLE	LASALLE	K.H.	08/20/2018	01	01	01	
199-001	1804	BIENVILLE	N DERBIGNY	D.B.	08/21/2018	01	01	01	
199-002		N DERBIGNY	BIENVILLE	K.H.	08/20/2018	01	01	01	
199-003		BIENVILLE	N ROMAN	K.H.	08/20/2018	01	01	01	
199-004	1804	N DERBIGNY	BIENVILLE	K.H.	08/20/2018	01	01	01	
199-005	1838	BIENVILLE	N ROMAN	K.H.	08/20/2018	01	01	01	
199-006	201	N ROMAN	IBERVILLE	K.H.	08/20/2018	01	01	01	
199-007	1804	IBERVILLE	N DERBIGNY	K.H.	08/20/2018	01	01	01	
199-008		N ROMAN	ALLEY	K.H.	08/20/2018	01	01	01	
199-010		N ROMAN	CANAL	K.H.	08/20/2018	01	01	01	
199-011	2004	BIENVILLE	N PRIEUR	K.H.	08/20/2018	01	01	01	
199-012	1939	N PRIEUR	IBERVILLE	D.B.	08/21/2018	01	01	01	
199-013	201	IBERVILLE	N ROMAN	D.B.	08/21/2018	01	01	01	
199-014	2001	N PRIEUR	ST VINCENT	D.B.	08/21/2018	01	01	01	
199-015		N PRIEUR	CANAL	K.H.	08/31/2018	01	01	01	
199-017	2030	BIENVILLE	N JOHNSON	K.H.	08/31/2018	01	01	01	
199-018	2101	N JOHNSON	IBERVILLE	D.B.	08/21/2018	01	01	01	
199-019	2036	IBERVILLE	N JOHNSON	K.H.	08/31/2018	01	01	01	
199-020	2041	N JOHNSON	CANAL	D.B.	08/21/2018	01	01	01	
199-021		N DERBIGNY	IBERVILLE	D.B.	08/21/2018	01	01	01	
199-022		N DERBIGNY	CANAL	D.B.	08/21/2018	01	01	01	
199-023		CANAL	N ROMAN	D.B.	08/21/2018	01	01	01	
199-024		CANAL	N PRIEUR	D.B.	08/21/2018	01	01	01	
199-025		CANAL	N JOHNSON	D.B.	08/21/2018	01	01	01	
199-026		CANAL	N GALVEZ	D.B.	08/21/2018	01	01	01	
199-059	1832	CANAL	S ROMAN	KH	07/11/2018	01	01	01	
199-060	1832	CANAL	S ROMAN	KH	07/11/2018	01	01	01	
199-061	1916	CANAL	S ROMAN	KH	07/10/2018	01	01	01	
200-041		PALMYRA	S ROCHEBLAVE	KH	07/05/2018	01	01	01	
200-057		PALMYRA	S GALVEZ	JC	08/03/2018	01	04	01	
201-001		PALMYRA	S DORGENOIS	K.H.	07/05/2018	01	01	01	
201-002		S DORGENOIS	PALMYRA	KH	08/10/2018	01	01	01	

STRUCT_1	ADDRESS	STREET	CROSS STREET	INSPECTOR	INSP_DATE	C	F	W	REMARKS
201-003		CLEVELAND AV	S DORGENOIS	KH	08/10/2018	01	01	01	
201-004		S DORGENOIS	CANAL	KH	08/10/2018	01	01	01	
201-005		CLEVELAND AV	S BROAD	KH	08/10/2018	01	01	01	
201-006		S BROAD	CANAL	KH	08/10/2018	01	01	01	
201-007		S BROAD	PALMYRA	KH	08/10/2018	01	01	01	
201-008		PALMYRA	S BROAD	KH	08/10/2018	01	01	01	
201-009		S BROAD	PALMYRA	KH	08/10/2018	01	01	01	
201-010		PALMYRA	S BROAD	KH	08/10/2018	01	01	01	
201-011	200	S BROAD	CLEVELAND AV	KH	08/10/2018	01	01	01	
201-012	2700	PALMYRA	JANE AL	KH	08/10/2018	01	01	01	
201-013	300	JANE AL	PALMYRA	KH	08/10/2018	01	01	01	
201-014	2700	PALMYRA	S WHITE	KH	08/13/2018	01	01	01	
201-015	300	S WHITE	PALMYRA	KH	08/13/2018	01	01	01	
201-016		PALMYRA	S DORGENOIS	KH	08/13/2018	01	01	01	
201-017		PALMYRA	S BROAD	KH	08/13/2018	01	01	01	
201-018	2600	PALMYRA	S DORGENOIS	KH	08/13/2018	01	01	01	
201-019	2600	PALMYRA	S BROAD	KH	08/13/2018	01	01	01	
201-020		CANAL	S DORGENOIS	KH	08/13/2018	01	01	01	
201-021		CANAL	S BROAD	KH	08/13/2018	01	01	01	
201-022		CANAL	N DORGENOIS	KH	08/13/2018	01	01	01	
201-023		CANAL	N BROAD	KH	08/14/2018	01	01	01	
201-024	2600	IBERVILLE	N DORGENOIS	KH	08/14/2018	01	01	01	
201-026	200	N DORGENOIS	BIENVILLE	KH	08/14/2018	01	01	01	
201-028	2600	IBERVILLE	N BROAD	KH	08/14/2018	01	01	01	
201-029		N BROAD	BIENVILLE	KH	08/14/2018	01	01	01	
201-030	100	N BROAD	CANAL	KH	08/14/2018	01	01	01	
201-031	2500	BIENVILLE	N DORGENOIS	KH	08/14/2018	01	01	01	
201-032	300	N DORGENOIS	CONTI	KH	08/14/2018	01	01	01	
201-033		N BROAD	BIENVILLE	KH	08/14/2018	01	01	01	
201-034	2700	IBERVILLE	N WHITE	KH	08/15/2018	01	01	01	
201-035		N WHITE	CANAL	RH	08/15/2018	01	01	01	
201-036	2737	CANAL	N WHITE	KH	08/15/2018	01	01	01	
201-038	138	N BROAD	IBERVILLE	KH	08/15/2018	01	01	01	
201-040	2721	IBERVILLE	N BROAD	KH	08/15/2018	01	01	01	
201-041	2762	N WHITE	BIENVILLE	KH	08/15/2018	01	01	01	
201-042	2732	BIENVILLE	N BROAD	KH	08/15/2018	01	01	01	
201-043	227	BIENVILLE	N BROAD	KH	08/15/2018	01	01	01	
201-044	201	N BROAD	IBERVILLE	KH	08/15/2018	01	01	01	
201-045	2801	N WHITE	BIENVILLE	KH	08/15/2018	01	01	01	

STRUCT_1	ADDRESS	STREET	CROSS STREET	INSPECTOR	INSP_DATE	C	F	W	REMARKS
201-046	2733	BIENVILLE	N WHITE	KH	08/15/2018	01	01	01	
201-047	301	BIENVILLE	N BROAD	KH	08/15/2018	01	01	01	
201-048	2803	BIENVILLE	N WHITE	KH	08/16/2018	01	01	01	
201-049		N WHITE	CANAL	KH	08/16/2018	01	01	01	
201-050	2760	CANAL	S WHITE	KH	08/16/2018	01	01	01	
201-052		CANAL	S BROAD	KH	08/16/2018	01	01	01	
201-053		S BROAD	CLEVELAND AV	KH	08/16/2018	01	01	01	
201-054		CLEVELAND AV	S WHITE	KH	08/16/2018	01	01	01	
201-055		S WHITE	CANAL	KH	08/16/2018	01	01	01	
201-056		S WHITE	PALMYRA	KH	08/16/2018	01	01	01	
201-057		CLEVELAND AV	S WHITE	KH	08/16/2018	01	01	01	
201-058		S WHITE	CANAL	KH	08/17/2018	01	01	01	
201-059		S WHITE	PALMYRA	KH	08/17/2018	01	01	01	
201-061		CLEVELAND AV	S BROAD	KH	08/17/2018	01	01	01	
201-062		S BROAD	PALMYRA	KH	08/17/2018	01	01	01	
201-063		N WHITE	BIENVILLE	KH	08/17/2018	01	01	01	
202-001		PALMYRA	S DUPRE	KH	08/17/2018	01	01	01	
202-002		PALMYRA	S GAYOSO	KH	08/17/2018	01	01	01	
202-003		S GAYOSO	CLEVELAND AV	KH	08/17/2018	01	01	01	
203-003		PALMYRA	S JEFFERSON DAVIS PK	FGJ	06/20/2018	01	01	01	
203-004		PALMYRA	S JEFFERSON DAVIS PK	FGJ	06/20/2018	01	01	01	
203-005		S JEFFERSON DAVIS	CLEVELAND AV	FGJ	06/20/2018	01	01	01	
203-006		S JEFFERSON DAVIS	CANAL	FGJ	06/20/2018	01	01	01	
203-007		CANAL	S CLARK	FGJ	06/20/2018	01	01	01	
203-008		CANAL	S GENOIS	FGJ	06/20/2018	01	01	01	
203-009		PALMYRA	S CLARK	FGJ	06/20/2018	01	01	01	
203-010		S CLARK	CLEVELAND AV	FGJ	06/20/2018	01	01	01	
203-011		S CLARK	CANAL	FGJ	06/20/2018	01	01	01	
203-012		CLEVELAND AV	S GENOIS	FGJ	06/20/2018	01	01	01	
203-013		S GENOIS	CLEVELAND AV	FGJ	06/20/2018	01	01	01	
203-014		S GENOIS	CANAL	FGJ	06/20/2018	01	01	01	
203-015		PALMYRA	S TELEMACHUS	FGJ	06/20/2018	01	01	01	
203-016		CLEVELAND AV	S TELEMACHUS	FGJ	06/20/2018	01	01	01	
203-017		S TELEMACHUS	CANAL	FGJ	06/20/2018	01	01	01	
203-018		CLEVELAND AV	S CORTEZ	FGJ	06/20/2018	01	01	01	
203-019		S TELEMACHUS	PALMYRA	JC	08/07/2018	01	04	01	
203-030		IBERVILLE	N TELEMACHUS	JC	08/07/2018	01	04	01	
203-031		N TELEMACHUS	BIENVILLE	RC	06/21/2018	01	01	01	
203-032		BIENVILLE	N GENOIS	RC	06/21/2018	01	01	01	

STRUCT_1	ADDRESS	STREET	CROSS STREET	INSPECTOR	INSP_DATE	C	F	W	REMARKS
203-033		N TELEMACHUS	CANAL	RC	06/21/2018	01	01	01	
203-034		CANAL	N GENOIS	JC	07/03/2018	01	04	01	
203-035		IBERVILLE	N GENOIS	JC	07/03/2018	01	04	01	
203-036		N GENOIS	BIENVILLE	JC	07/03/2018	01	04	01	
203-037		BIENVILLE	N CLARK	JC	07/03/2018	01	04	01	
203-038		N GENOIS	CANAL	JC	07/03/2018	01	04	01	
203-039		CANAL	N CLARK	JC	07/03/2018	01	04	01	
203-040		IBERVILLE	N CLARK	JC	07/03/2018	01	04	01	
203-041		N CLARK	BIENVILLE	JC	07/03/2018	01	04	01	
203-042		BIENVILLE	N JEFFERSON DAVIS PK	JC	07/03/2018	01	04	01	
203-043		N CLARK	CANAL	JC	07/03/2018	01	04	01	
203-044		CANAL	N JEFFERSON DAVIS PK	JC	07/03/2018	01	04	01	
203-045		IBERVILLE	N JEFFERSON DAVIS PK	JC	07/03/2018	01	04	01	
203-046		N JEFFERSON DAVIS	BIENVILLE	JC	07/03/2018	01	04	01	
203-047		N JEFFERSON DAVIS	CANAL	JC	07/03/2018	01	04	01	
203-048		N TELEMACHUS	BIENVILLE	JC	07/03/2018	01	04	01	
203-049		BIENVILLE	N GENOIS	JC	07/03/2018	01	04	01	
203-050		BIENVILLE	N TELEMACHUS	JC	07/03/2018	01	04	01	
203-051		BIENVILLE	N TELEMACHUS	JC	07/03/2018	01	04	01	
203-052		CANAL	N TELEMACHUS	JC	07/03/2018	01	04	01	
203-053		CANAL	S TELEMACHUS	JC	07/03/2018	01	04	01	
203-054		CANAL	S GENOIS	JC	07/03/2018	01	04	01	
203-055		PALMYRA	S GENOIS	JC	07/03/2018	01	04	01	
203-056	2894	S JEFFERSON DAVIS	PALMYRA	JC	07/03/2018	01	04	01	
203-057		BIENVILLE	N CLARK	JC	07/11/2018	01	04	01	
203-058		N CLARK	BIENVILLE	JC	07/11/2018	01	04	01	
204-001		PALMYRA	S CORTEZ	JC	07/03/2018	01	04	01	
204-002		S CORTEZ	CLEVELAND AV	JC	07/03/2018	01	04	01	
204-002		S CORTEZ	CLEVELAND AV	JC	07/05/2018	01	04	01	
204-003		S CORTEZ	CANAL	JC	07/05/2018	01	04	01	
204-004		CANAL	S SCOTT	JC	07/05/2018	01	04	01	
204-005		CANAL	S PIERCE	JC	07/05/2018	01	04	01	
204-006		CANAL	S CARROLLTON AV	JC	07/05/2018	01	04	01	
204-007		N CORTEZ	CANAL	JC	07/05/2018	01	04	01	
204-008		CANAL	N SCOTT	JC	07/05/2018	01	04	01	
204-009		N CORTEZ	IBERVILLE	JC	07/03/2018	01	04	01	
204-009		N CORTEZ	IBERVILLE	JC	07/05/2018	01	04	01	
204-010		IBERVILLE	N SCOTT	JC	07/05/2018	01	04	01	
204-011		N SCOTT	CANAL	JC	07/05/2018	01	01	01	

STRUCT_1	ADDRESS	STREET	CROSS STREET	INSPECTOR	INSP_DATE	C	F	W	REMARKS
204-012		CANAL	N PIERCE	JC	07/05/2018	01	04	01	
204-013		N SCOTT	IBERVILLE	JC	07/05/2018	01	04	01	
204-014		N SCOTT	BIENVILLE	JC	07/10/2018	01	04	01	
204-015		N SCOTT	IBERVILLE	JC	07/10/2018	01	04	01	
204-016		N SCOTT	BIENVILLE	JC	07/10/2018	01	04	01	
204-017		IBERVILLE	N SCOTT	JC	07/10/2018	01	04	01	
204-018		S PIERCE	CANAL	JC	07/10/2018	01	04	01	
204-019		CANAL	N CARROLLTON AV	JC	07/10/2018	01	04	01	
204-020		N PIERCE	BIENVILLE	JC	07/10/2018	01	04	01	
204-021		BIENVILLE	N CARROLLTON AV	JC	07/10/2018	01	04	01	
204-022		BIENVILLE	N SCOTT	JC	07/10/2018	01	04	01	
204-023		N CORTEZ	BIENVILLE	JC	07/10/2018	01	04	01	
204-024		BIENVILLE	N SCOTT	JC	07/10/2018	01	04	01	
204-025		N CORTEZ	BIENVILLE	JC	07/10/2018	01	04	01	
204-026		BIENVILLE	N SCOTT	JC	07/10/2018	01	04	01	
204-027		BIENVILLE	N PIERCE	JC	07/10/2018	01	04	01	
204-028		CLEVELAND AV	S SCOTT	JC	07/11/2018	01	04	01	
204-029		S SCOTT	CANAL	JC	07/11/2018	01	04	01	
204-031		PALMYRA	S SCOTT	JC	07/11/2018	01	04	01	
204-032		PALMYRA	S PIERCE	JC	07/11/2018	01	04	01	
204-033		S PIERCE	CLEVELAND AV	JC	07/11/2018	01	04	01	
204-034		S PIERCE	CANAL	JC	07/11/2018	01	04	01	
204-035		CLEVELAND AV	S CARROLLTON AV	JC	07/11/2018	01	04	01	
204-036		PALMYRA	S CARROLLTON AV	JC	07/11/2018	01	04	01	
204-037		CLEVELAND AV	S SCOTT	JC	07/11/2018	01	04	01	
204-038		CLEVELAND AV	S SCOTT	JC	07/11/2018	01	04	01	
204-039		CLEVELAND AV	S PIERCE	JC	07/11/2018	01	04	01	
204-040		CLEVELAND AV	S PIERCE	JC	07/11/2018	01	04	01	
205-013		CLEVELAND AV	S HENNESSEY	RD	05/31/2018	01	01	01	
205-019		PALMYRA	S CARROLLTON AV	RD	05/31/2018	01	01	01	
205-029		CANAL	N HENNESSEY	RD	05/31/2018	01	01	01	
206-013		CANAL	N OLYMPIA	JC	08/07/2018	01	04	01	
206-026		CANAL	N BERNADOTTE	RD	06/02/2018	01	01	01	
211-028		MILNE BL	FLORIDA BL	RD	05/31/2018	01	01	01	
211-029		MILNE BL	FLORIDA BL	RD	05/31/2018	01	01	01	
211-030		HOMEDALE AV	MILNE BL	RD	05/31/2018	01	01	01	
213-016		CATINA	HARRISON AV	RD	05/31/2018	01	01	01	
216-001		N CORTEZ	CONTI	JC	07/11/2018	01	04	01	
216-002		CONTI	N TELEMACHUS	JC	07/11/2018	01	04	01	

STRUCT_1	ADDRESS	STREET	CROSS STREET	INSPECTOR	INSP_DATE	C	F	W	REMARKS
216-003		CONTI	N TELEMACHUS	JC	07/11/2018	01	04	01	
216-004		CONTI	N GENOIS	JC	07/11/2018	01	04	01	
216-005		CONTI	N CLARK	JC	07/11/2018	01	04	01	
216-006		CONTI	N JEFFERSON DAVIS PK	JC	07/11/2018	01	04	01	
216-008		ST LOUIS	N SCOTT	K.H	07/05/2018	01	01	01	
216-039		N SCOTT	CONTI	JC	07/11/2018	01	04	01	
216-044		N SCOTT	ST PETER	K.H	07/05/2018	01	01	01	
216-045		ST PETER	N SCOTT	KH	07/05/2018	01	01	01	
217-001		N SOLOMON	CONTI	RD	06/01/2018	01	01	01	
217-003		ST LOUIS	DAVID	RD	06/01/2018	01	01	01	
217-006		DAVID	ST LOUIS	RD	06/01/2018	01	01	01	
220-057		HARNEY	MILNE BL	RD	06/02/2018	01	01	01	
221-041		BIENAL AL	GERMAIN	RD	06/01/2018	01	01	01	
221-042		MILNE BL	POLK	RD	06/02/2018	01	01	01	
222-001		LOUISVILLE	BRAGG	RD	06/01/2018	01	01	01	
222-034		BIENAL AL	HARRISON AV	RD	06/01/2018	01	01	01	
222-045		BIENAL AL	HARRISON AV	RH	05/31/2018	01	01	01	
222-051		BIENAL AL	BRAGG	RH	05/31/2018	01	01	01	
223-004		BIENAL AL	PORTEOUS	RH	05/31/2018	01	01	01	
223-035		BIENAL AL	LANE	RH	05/31/2018	01	01	01	
223-042		PORTEOUS	VICNAL AL	RH	05/31/2018	01	01	01	
223-043		VICNAL AL	PORTEOUS	RH	05/31/2018	01	01	01	
223-050		VICNAL AL	LANE	RH	05/31/2018	01	01	01	
223-051		BIENAL AL	PORTEOUS	RH	05/31/2018	01	01	01	
224-004		VICKSBURG	CHAPELLE	RH	05/31/2018	01	01	01	
224-009		VICNAL AL	CHAPELLE	RH	05/31/2018	01	01	01	
224-021		BIENAL AL	MOUTON	RH	05/31/2018	01	01	01	
224-023		BIENAL AL	FILMORE AV	RH	05/31/2018	01	01	01	
224-033		LOUISVILLE	CHAPELLE	RH	05/31/2018	01	01	01	
225-003		BIENAL AL	WALKER	RH	05/31/2018	01	01	01	
226-019		ONYX	ZIRCON	RH	05/31/2018	01	01	01	
226-020		ONYX	ZIRCON	RH	06/01/2018	01	01	01	
226-021		ONYX	ZIRCON	RH	06/01/2018	01	01	01	
226-131		LAKESHORE DR	LAKE AV	RD	06/02/2018	01	01	01	
226-132		LAKESHORE DR	LAKE AV	RD	06/02/2018	01	01	01	
226-133		LAKESHORE DR	LAKE AV	RD	06/02/2018	01	01	01	
226-136		LAKESHORE DR	TOPAZ	RD	06/02/2018	01	01	01	
228-006		ST LOUIS	ROSEDALE DR	RH	06/01/2018	01	01	01	
228-007		ST LOUIS	ROSEDALE DR	RH	06/01/2018	01	01	01	

STRUCT_1	ADDRESS	STREET	CROSS STREET	INSPECTOR	INSP_DATE	C	F	W	REMARKS
228-008		ST LOUIS	ROSEDALE DR	RH	06/01/2018	01	01	01	
228-009		VIRGINIA	CONTI	RH	06/01/2018	01	01	01	
228-010		CONTI	CITY PARK AV	RH	06/01/2018	01	01	01	
228-011		CITY PARK AV	VIRGINIA	RH	06/01/2018	01	01	01	
230-090		ANTLOU AL	FLORIDA BL	RH	06/01/2018	01	01	01	
231-003		BROOKS	LOUPHIS AL	RH	06/01/2018	01	01	01	
231-005		LOUPHIS AL	BROOKS	RH	06/01/2018	01	01	01	
231-006		LOUPHIS AL	KENILWORTH	RH	06/01/2018	01	01	01	
231-010		ANTLOU AL	BROOKS	RD	06/01/2018	01	01	01	
231-012		ANTLOU AL	KENILWORTH	RD	06/01/2018	01	01	01	
231-030		ORLEANS AV	BROOKS	RD	06/01/2018	01	01	01	
231-031		ORLEANS AV	BROOKS	RD	06/01/2018	01	01	01	
231-032		ORLEANS AV	KENILWORTH	RD	06/01/2018	01	01	01	
231-044		MARSHAL	FLORIDA BL	RD	06/01/2018	01	01	01	
231-046		PETRONY AL	FLORIDA BL	RD	06/02/2018	01	01	01	
232-003		MEMBURG AL	POLK	RD	06/02/2018	01	01	01	
232-004		MEMBURG AL	GERMAIN	RD	06/02/2018	01	01	01	
232-016		ANTLOU AL	POLK	RD	06/02/2018	01	01	01	
232-022		MARSHAL	POLK	RH	06/12/2018	01	01	01	
232-040		ORLEANS AV	GERMAIN	RH	06/12/2018	01	01	01	
232-041		ORLEANS AV	POLK	RH	06/12/2018	01	01	01	
233-037		MEMBURG AL	HARRISON AV	RH	06/12/2018	01	01	01	
235-050		PETROL AL	FILMORE AV	RH	06/12/2018	01	01	01	
235-052		PETROL AL	CHAPELLE	RH	06/12/2018	01	01	01	
235-053		PETROL AL	MOUTON	RH	06/12/2018	01	01	01	
236-027		MOUTON	ARGONNE BL	RH	06/12/2018	01	01	01	
237-001		MARCONI DR	THRUSH	RH	06/12/2018	01	01	01	
237-118		PETUNIA LN	OZONE PK	RH	06/12/2018	01	01	01	
237-119		PETUNIA LN	TERN	RH	06/12/2018	01	01	01	
237-123		LAKEVIEW PARK	OZONE PK	RH	06/12/2018	01	01	01	
237-164		FOLIAGE PK	WREN	RH	06/15/2018	01	01	01	
237-165		CENTRAL PARK PL	SPANISH FORT BL	RH	06/15/2018	01	01	01	
237A-005		CHRYSANTHEMUM LN	ROBERT E LEE BL	RH	06/12/2018	01	01	01	
237A-007		CHRYSANTHEMUM LN	FLORAL PARK	RH	06/12/2018	01	01	01	
237A-021		ROBERT E LEE BL	HERON	RH	06/12/2018	01	01	01	
237A-025		GARDINA LN	FLORAL PARK	RD	06/13/2018	01	01	01	
237A-031		ROBERT E LEE BL	CACTUS LN	RD	06/13/2018	01	01	01	
237A-036		ROBERT E LEE BL	CACTUS LN	RD	06/13/2018	01	01	01	
237A-070		LAKESHORE DR	BEAUREGARD AV	RD	06/14/2018	01	01	01	

STRUCT_1	ADDRESS	STREET	CROSS STREET	INSPECTOR	INSP_DATE	C	F	W	REMARKS
237A-071		LAKESHORE DR	BEAUREGARD AV	RD	06/14/2018	01	01	01	
237A-072		LAKESHORE DR	BEAUREGARD AV	RD	06/14/2018	01	01	01	
237A-073		LAKESHORE DR	BEAUREGARD AV	RD	06/14/2018	01	01	01	
237A-074		LAKESHORE DR	BEAUREGARD AV	RD	06/14/2018	01	01	01	
237A-082		ZEPHYR PARK	ORIOLE	RD	06/14/2018	01	01	01	
237A-111		ROBERT E LEE BL	SPANISH FORT BL	RD	06/14/2018	01	01	01	
237A-112		LAKESHORE DR	ZEPHYR PARK	RD	06/14/2018	01	01	01	
237A-115		FUCHSIA LN	LARK	RD	06/14/2018	01	01	01	
237A-123		LAKEVIEW PARK	ZEPHYR PARK	RD	06/14/2018	01	01	01	
237A-127	19	BALSAM LN	FLORAL PARK	RD	06/14/2018	01	01	01	
239-005		LELONG DR	WISNER BL	RD	06/14/2018	01	01	01	
239-025		FRIEDRICHS AV	MC FADDEN WEST DR	RH	06/13/2018	01	01	01	
239-026		FRIEDRICHS AV	MC FADDEN WEST DR	RH	06/13/2018	01	01	01	
239-027		FRIEDRICHS AV	MC FADDEN WEST DR	RH	06/13/2018	01	01	01	
239-032		MARCONI DR	ROOSEVELT MALL	RH	06/15/2018	01	01	01	
239-035		MARCONI DR	ROOSEVELT MALL	RH	06/13/2018	01	01	01	
239-036		MARCONI DR	ROOSEVELT MALL	RH	06/13/2018	01	01	01	
239-037		STADIUM DR	MARCONI DR	RH	06/15/2018	01	01	01	
239-040		ROOSEVELT MALL	MARCONI DR	RH	06/13/2018	01	01	01	
239-042		ROOSEVELT MALL	MARCONI DR	RH	06/13/2018	01	01	01	
239-044		STADIUM DR	ROOSEVELT MALL	RH	06/13/2018	01	01	01	
239-045		STADIUM DR	ROOSEVELT MALL	RH	06/13/2018	01	01	01	
239-046		VICTORY AV	ANSEMAN	RH	06/14/2018	01	01	01	
239-050		LELONG DR	MC FADDEN EAST DR	RH	06/14/2018	01	01	01	
241-014		N CARROLLTON AV	IDA	RH	06/14/2018	01	01	01	
241-015		N CARROLLTON AV	DUMAINE	RH	06/14/2018	01	01	01	
241-016		N CARROLLTON AV	DELGADO DR	JC	08/07/2018	01	04	01	
241-018		N CARROLLTON AV	DELGADO DR	RH	06/14/2018	01	01	01	
241-028		MARQUEDA PL	DUMAINE	RH	06/14/2018	01	01	01	
248-001		DREUX AV	LOUISA	AF	01/25/2018	01	01	01	
248-002	5042	LOUISA DR	PINEDA	AF	01/25/2018	01	01	01	
248-003		LOUISA DR	MIRABEAU AV	AF	01/27/2018	01	01	01	
248-004		LOUISA DR	MIRABEAU AV	AF	01/25/2018	01	01	01	
248-005		LOUISA DR	MIRABEAU AV	AF	01/25/2018	01	02	01	
248-006	4142	LOUISA DR	GAINES	AF	01/26/2018	01	01	01	
248-007		GAINES	LOUISA	AF	01/27/2018	01	01	01	
248-008		LOUISA DR	STEPHEN GIRARD	AF	01/27/2018	01	01	01	
248-009		LOUISA DR	STEPHEN GIRARD	AF	01/27/2018	01	01	01	
248-010		LOUISA DR	STEPHEN GIRARD	AF	01/27/2018	01	01	01	

STRUCT_1	ADDRESS	STREET	CROSS STREET	INSPECTOR	INSP_DATE	C	F	W	REMARKS
248-011		STEPHEN GIRARD	METROPOLITAN	JC	08/07/2018	01	04	01	
248-012		STEPHEN GIRARD	FELICIANA	AF	01/27/2018	01	01	01	
248-013		LOUISA DR	STEPHEN GIRARD	AF	01/25/2018	01	01	01	
248-014		STEPHEN GIRARD	METROPOLITAN	AF	01/24/2018	01	01	01	
248-015		STEPHEN GIRARD	FELICIANA	AF	01/25/2018	01	01	01	
248-016	5147	METROPOLITAN DR	KENDALL DR	AF	01/25/2018	01	01	01	
248-017		METROPOLITAN DR	KENDALL DR	AF	01/25/2018	01	01	01	
248-018		METROPOLITAN DR	MIRABEAU AV	AF	01/25/2018	01	01	01	
248-019		METROPOLITAN DR	MIRABEAU AV	AF	01/27/2018	01	01	01	
248-020		METROPOLITAN DR	MIRABEAU AV	AF	01/27/2018	01	01	01	
248-021	4823	METROPOLITAN DR	MIRABEAU AV	AF	01/27/2018	01	01	01	
248-022		METROPOLITAN DR	KENDALL DR	AF	01/27/2018	01	01	01	
248-023		METROPOLITAN DR	KENDALL DR	AF	01/27/2018	01	01	01	
248-024		METROPOLITAN DR	KENDALL DR	AF	01/27/2018	01	01	01	
248-025		KENDALL DR	METROPOLITAN	AF	01/27/2018	01	01	01	
248-026	5120	KENDALL DR	METROPOLITAN	A.F	01/28/2018	01	01	01	
248-027		KENDALL DR	METROPOLITAN	AF	01/27/2018	01	01	01	
248-028	4955	KENDALL DR	MIRABEAU AV	JC	08/07/2018	01	04	01	
248-029	4901	KENDALL DR	MIRABEAU AV	AF	01/27/2018	01	01	01	
248-030	4869	KENDALL DR	MIRABEAU AV	AF	01/27/2018	01	01	01	
248-031	4831	KENDALL DR	MIRABEAU AV		01/27/2018	01	01	01	
248-032		KENDALL DR	METROPOLITAN	AP	01/27/2018	01	01	01	
248-033		KENDALL DR	METROPOLITAN	AP	01/27/2018	01	01	01	
248-034	4629	KENDALL DR	METROPOLITAN	AF	01/27/2018	01	01	01	
248-035		KENDALL DR	METROPOLITAN	AF	01/27/2018	01	01	01	
248-036		KENDALL DR	METROPOLITAN	AF	01/27/2018	01	01	01	
248-037		KENDALL DR	METROPOLITAN	JC	01/24/2018	01	04	01	
248-037		KENDALL DR	METROPOLITAN	AF	01/27/2018	01	01	01	
248-038	4401	DREUX AV	FELICIANA DR	AF	01/27/2018	01	01	01	
248-039		FELICIANA DR	DREUX AV	AF	01/27/2018	01	01	01	
248-040		FELICIANA DR	DREUX AV	AF	01/27/2018	01	01	01	
248-041		FELICIANA DR	DREUX AV	AF	01/28/2018	01	01	01	
248-042		FELICIANA DR	DREUX AV	A.F	01/28/2018	01	01	01	
248-043	5128	FELICIANA DR	DREUX AV	A.F	01/28/2018	01	01	01	
248-044	5114	FELICIANA DR	DREUX AV	A.F	01/28/2018	01	01	01	
248-045		FELICIANA DR	MIRABEAU AV	A.F	01/28/2018	01	01	01	
248-046		FELICIANA DR	MIRABEAU AV	A.F	01/25/2018	01	01	01	
248-047	4869	FELICIANA DR	MIRABEAU AV	A.F	01/28/2018	01	01	01	
248-048	4842	FELICIANA DR	MIRABEAU AV	A.F	01/28/2018	01	01	01	

STRUCT_1	ADDRESS	STREET	CROSS STREET	INSPECTOR	INSP_DATE	C	F	W	REMARKS
248-049	4578	FELICIANA DR	STEPHEN GIRARD	A.F	01/28/2018	01	01	01	
248-050		FELICIANA DR	STEPHEN GIRARD	A.F.	01/28/2018	01	01	01	
248-051	4550	FELICIANA DR	STEPHEN GIRARD	A.F	01/28/2018	01	01	01	
248-052		FELICIANA DR	STEPHEN GIRARD	A.F	01/28/2018	01	01	01	
248-053		FELICIANA DR	STEPHEN GIRARD	A.F	01/28/2018	01	01	01	
248-054		FELICIANA DR	STEPHEN GIRARD	A.F	01/28/2018	01	01	01	
248-055	4239	DREUX AV	MONTEGUT	A.F	01/28/2018	01	01	01	
248-056	5171	MONTEGUT	DREUX AV	JC	01/25/2018	01	04	01	
248-056	5171	MONTEGUT	DREUX AV	A.F	01/28/2018	01	01	01	
248-057		MONTEGUT	DREUX AV	A.F	01/28/2018	01	01	01	
248-058	5126	MONTEGUT	DREUX AV	A.F	01/28/2018	01	01	01	
248-059		MONTEGUT	DREUX AV	A.F	01/28/2018	01	01	01	
248-060	5115	MONTEGUT	DREUX AV	A.F	01/28/2018	01	01	01	
248-061		MONTEGUT	MIRABEAU AV	JC	01/12/2018	01	04	01	
248-062		MONTEGUT	MIRABEAU AV	JC	01/12/2018	01	04	01	
248-063		MONTEREY	MIRABEAU AV	JC	01/12/2018	01	04	01	
248-064		MONTEGUT	MIRABEAU AV	JC	01/12/2018	01	04	01	
248-065		MONTEGUT	STEPHEN GIRARD	JC	01/12/2018	01	04	01	
248-066	4563	MONTEGUT	STEPHEN GIRARD	JC	01/12/2018	01	04	01	
248-067		MONTEGUT	STEPHEN GIRARD	JC	01/12/2018	01	04	01	
248-068		MONTEGUT	STEPHEN GIRARD	JC	01/12/2018	01	04	01	
248-069	4514	MONTEGUT	STEPHEN GIRARD	JC	01/12/2018	01	04	01	
248-070		MONTEGUT	STEPHEN GIRARD	JC	01/24/2018	01	04	01	
248-071		STEPHEN GIRARD	PRESS DR	JC	01/12/2018	01	04	01	
248-072		STEPHEN GIRARD	FELICIANA DR	JC	01/12/2018	01	04	01	
248-073	4217	DREUX AV	PRESS DR	JC	01/12/2018	01	04	01	
248-074		DREUX AV	PRESS DR	JC	01/12/2018	01	04	01	
248-075	4201	PRESS DR	DREUX AV	JC	01/12/2018	01	04	01	
248-076		PRESS DR	DREUX AV	JC	01/12/2018	01	04	01	
248-077	5027	PRESS DR	ST FERDINAND DR	JC	01/12/2018	01	04	01	
248-078	4901	PRESS DR	MIRABEAU AV	JC	01/12/2018	01	04	01	
248-079	4821	PRESS DR	MIRABEAU AV	JC	01/12/2018	01	04	01	
248-080	4737	PRESS DR	ST FERDINAND DR	JC	01/12/2018	01	04	01	
248-081		PRESS DR	DEMENT	JC	01/12/2018	01	04	01	
248-082		PRESS DR	DEMENT	JC	01/12/2018	01	04	01	
248-083		PRESS DR	DEMENT	JC	01/12/2018	01	04	01	
248-084		PRESS DR	STEPHEN GIRARD	JC	01/12/2018	01	04	01	
248-085		MIRABEAU AV	PRESS DR	JC	01/12/2018	01	04	01	
248-086	4752	PRESS DR	ST FERDINAND DR	JC	01/12/2018	01	04	01	

STRUCT_1	ADDRESS	STREET	CROSS STREET	INSPECTOR	INSP_DATE	C	F	W	REMARKS
248-087		ST FERDINAND DR	PRESS DR	JC	01/12/2018	01	04	01	
248-088	4753	ST FERDINAND DR	PRESS DR	JC	01/12/2018	01	04	01	
248-089	4750	ST FERDINAND DR	PRESS DR	JC	01/12/2018	01	04	01	
248-090		ST FERDINAND DR	DEMENT	JC	01/12/2018	01	04	01	
248-091		ST FERDINAND DR	DEMENT	JC	01/12/2018	01	04	01	
248-092	4718	PRESS DR	ST FERDINAND DR	JC	01/22/2018	01	04	01	
248-093	4644	PRESS DR	DEMENT	JC	01/22/2018	01	04	01	
248-094	4618	PRESS DR	DEMENT	JC	01/22/2018	01	04	01	
248-095		PRESS DR	DEMENT	JC	01/22/2018	01	04	01	
248-096		DEMENT	ST FERDINAND DR	JC	01/22/2018	01	04	01	
248-097		ST FERDINAND DR	DEMENT	JC	01/22/2018	01	04	01	
248-098	4500	PRESS DR	STEPHEN GIRARD	JC	01/22/2018	01	04	01	
248-099	4107	ST FERDINAND DR	PRESS DR	JC	01/22/2018	01	04	01	
248-100		PRESS DR	STEPHEN GIRARD	JC	01/22/2018	01	04	01	
248-101		ST FERDINAND DR	PRESS DR	JC	01/22/2018	01	04	01	
248-102		ST FERDINAND DR	PRESS DR	JC	01/24/2018	01	04	01	
248-103	5166	DREUX AV	PRESS DR	JC	01/22/2018	01	04	01	
248-104	5126	PRESS DR	ST FERDINAND DR	JC	01/22/2018	01	04	01	
248-105	5044	PRESS DR	ST FERDINAND DR	1/22/18	01/22/2018	01	04	01	
248-106	5000	PRESS DR	ST FERDINAND DR	JC	01/22/2018	01	04	01	
248-107	5023	ST FERDINAND DR	PRESS DR	JC	01/22/2018	01	04	01	
248-108		ST FERDINAND DR	PRESS DR	JC	01/22/2018	01	04	01	
248-109	4109	ST FERDINAND DR	PRESS DR	JC	01/22/2018	01	04	01	
248-110	5182	ST FERDINAND DR	PRESS DR	JC	01/22/2018	01	04	01	
248-111	5169	ST FERDINAND DR	PRESS DR	JC	01/22/2018	01	04	01	
248-112	5123	ST FERDINAND DR	PRESS DR	JC	01/22/2018	01	04	01	
248-113		ST FERDINAND DR	PRESS DR	JC	01/22/2018	01	04	01	
248-114		ST FERDINAND DR	PRESS DR	JC	01/22/2018	01	04	01	
248-115	4900	PRESS DR	MIRABEAU AV	JC	01/22/2018	01	04	01	
248-116		MIRABEAU AV	SEMINARY PL	JC	08/14/2018	01	04	01	
248-117		MIRABEAU AV	SEMINARY PL	JC	01/22/2018	01	04	01	
248-118		MIRABEAU AV	SEMINARY PL	JC	01/23/2018	01	04	01	
248-119		SEMINARY PL	MIRABEAU AV	JC	01/23/2018	01	04	01	
248-120		MIRABEAU AV	IROQUOIS	JC	01/23/2018	01	04	01	
248-121		MIRABEAU AV	PROVIDENCE PL	JC	01/23/2018	01	04	01	
248-122		MIRABEAU AV	IROQUOIS	JC	01/23/2018	01	04	01	
248-123		IROQUOIS	MIRABEAU AV	JC	01/23/2018	01	04	01	
248-124		IROQUOIS	LIPSEY	JC	01/23/2018	01	04	01	
248-125		IROQUOIS	LIPSEY	JC	01/23/2018	01	04	01	

STRUCT_1	ADDRESS	STREET	CROSS STREET	INSPECTOR	INSP_DATE	C	F	W	REMARKS
248-126		SEMINARY PL	MIRABEAU AV	JC	01/23/2018	01	04	01	
248-127		SEMINARY PL	LIPSEY	JC	01/23/2018	01	04	01	
248-128		LIPSEY	PROVIDENCE PL	JC	01/23/2018	01	04	01	
248-129		LIPSEY	PROVIDENCE PL	JC	01/23/2018	01	04	01	
248-130		PROVIDENCE PL	LIPSEY	JC	01/23/2018	01	04	01	
248-131		PROVIDENCE PL	DEMENT	JC	01/23/2018	01	04	01	
248-132		PROVIDENCE PL	DEMENT	JC	01/23/2018	01	04	01	
248-133		PROVIDENCE PL	DEMENT	JC	01/23/2018	01	04	01	
248-134		PROVIDENCE PL	CHEF MENTEUR HW	JC	01/23/2018	01	04	01	
248-135		SEMINARY PL	DEMENT	JC	01/23/2018	01	04	01	
248-136		SEMINARY PL	DEMENT	JC	01/23/2018	01	04	01	
248-137		SEMINARY PL	DEMENT	JC	01/23/2018	01	04	01	
248-138		DEMENT	PROVIDENCE PL	JC	01/23/2018	01	04	01	
248-139		DEMENT	SEMINARY PL	JC	01/23/2018	01	04	01	
248-140		SEMINARY PL	DEMENT	JC	01/23/2018	01	04	01	
248-141		SEMINARY PL	CHEF MENTEUR HW	JC	01/23/2018	01	04	01	
248-142		SEMINARY PL	DWYER BL	JC	01/23/2018	01	04	01	
248-143	4504	SEMINARY PL	SELMA	JC	01/23/2018	01	04	01	
248-144	4444	SEMINARY PL	SELMA	JC	01/23/2018	01	04	01	
248-145		SELMA	IROQUOIS	JC	01/24/2018	01	04	01	
248-146		IROQUOIS	MIRABEAU AV	JC	01/24/2018	01	04	01	
248-147		IROQUOIS	MIRABEAU AV	JC	01/24/2018	01	04	01	
248-148		SEMINARY PL	SELMA	JC	01/24/2018	01	04	01	
248-149		SEMINARY PL	MIRABEAU AV	JC	01/24/2018	01	04	01	
248-152		DREUX AV	METROPOLITAN DR	JC	01/24/2018	01	04	01	
248-153	4301	CHEF MENTEUR HW	PRESS DR	JC	01/24/2018	01	04	01	
248-154	4301	CHEF MENTEUR HW	PRESS DR	JC	01/24/2018	01	04	01	
248-155	4301	CHEF MENTEUR HW	PRESS DR	JC	01/24/2018	01	04	01	
248-156	4301	CHEF MENTEUR HW	PRESS DR	JC	01/24/2018	01	04	01	
249-001		CONGRESS DR	DREUX AV	JC	01/24/2018	01	04	01	
249-002	5057	DREUX AV	PAULINE	JC	01/24/2018	01	04	01	
249-003	5183	PAULINE DR	DREUX AV	JC	01/24/2018	01	04	01	
249-004	5133	PAULINE DR	DREUX AV	JC	01/24/2018	01	04	01	
249-005	4948	PAULINE DR	MIRABEAU AV	JC	01/24/2018	01	04	01	
249-006	4900	PAULINE DR	MIRABEAU AV	JC	01/24/2018	01	04	01	
249-007		MIRABEAU AV	CONGRESS DR	JC	01/24/2018	01	04	01	
249-008		PAULINE DR	MIRABEAU AV	JC	01/24/2018	01	04	01	
249-009		PAULINE DR	MIRABEAU AV	JC	01/24/2018	01	04	01	
249-010		MIRABEAU AV	CONGRESS DR	JC	01/24/2018	01	04	01	

STRUCT_1	ADDRESS	STREET	CROSS STREET	INSPECTOR	INSP_DATE	C	F	W	REMARKS
249-011		PAULINE DR	MIRABEAU AV	JC	01/24/2018	01	04	01	
249-012		PAULINE DR	PLAUCHE CI	JC	01/24/2018	01	04	01	
249-013		PAULINE DR	SERVITUDE	JC	01/24/2018	01	04	01	
249-014		FRANCE RD	CHEF MENTEUR HW	JC	01/24/2018	01	04	01	
249-015		FRANCE RD	CHEF MENTEUR HW	JC	01/24/2018	01	04	01	
249-016		FRANCE RD	CHEF MENTEUR HW	JC	01/24/2018	01	04	01	
249-017		FRANCE RD	CHEF MENTEUR HW	JC	01/24/2018	01	04	01	
249-020		FRANCE RD	CHEF MENTEUR HW	JC	01/24/2018	01	04	01	
249-021		FRANCE RD	CHEF MENTEUR HW	JC	01/24/2018	01	04	01	
249-022	5050	CONGRESS DR	DEBORE CI	JC	01/24/2018	01	04	01	
249-023	5075	DEBORE CI	CONGRESS DR	JC	01/24/2018	01	04	01	
249-024	5059	DEBORE CI	CONGRESS DR	JC	01/24/2018	01	04	01	
249-025		DEBORE CI	CONGRESS DR	JC	01/25/2018	01	04	01	
249-026	5000	DEBORE CI	CONGRESS DR	JC	01/24/2018	01	04	01	
249-027		DEBORE CI	CONGRESS DR	JC	01/24/2018	01	04	01	
249-028	4933	DEBORE CI	CONGRESS DR	JC	01/24/2018	01	04	01	
249-029	4925	DEBORE CI	CONGRESS DR	JC	01/24/2018	01	04	01	
249-030		DEBORE CI	CONGRESS DR	JC	01/24/2018	01	04	01	
249-031		CONGRESS DR	DEBORE CI	JC	01/24/2018	01	04	01	
249-032	4900	CONGRESS DR	MIRABEAU AV	JC	01/24/2018	01	04	01	
249-034		CONGRESS DR	MIRABEAU AV	JC	01/24/2018	01	04	01	
249-035	4746	CONGRESS DR	PLAUCHE CI	JC	01/24/2018	01	04	01	
249-036		PLAUCHE CI	CONGRESS	JC	01/24/2018	01	04	01	
249-037	4761	PLAUCHE CI	CONGRESS DR	JC	08/08/2018	01	04	01	
249-038	4753	PLAUCHE CI	CONGRESS DR	JC	01/24/2018	01	04	01	
249-039	4744	PLAUCHE CI	CONGRESS DR	JC	01/24/2018	01	04	01	
249-040	4701	PLAUCHE CI	PAULINE DR	JC	01/24/2018	01	04	01	
249-041	4550	CONGRESS DR	PAULINE DR	JC	01/24/2018	01	04	01	
249-042		PAULINE DR	CONGRESS	JC	01/24/2018	01	04	01	
249-043	4717	PAULINE DR	PLAUCHE CI	JC	01/24/2018	01	04	01	
249-044	4759	PAULINE DR	PLAUCHE CI	JC	01/26/2018	01	04	01	
249-045	4523	CONGRESS DR	PAULINE DR	JC	08/08/2018	01	04	01	
249-046		CONGRESS DR	STEPHEN GIRARD AV	JC	08/08/2018	01	04	01	
249-047	5000	STEPHEN GIRARD AV	CONGRESS DR	JC	08/08/2018	01	04	01	
249-048	5018	STEPHEN GIRARD AV	CONGRESS DR	JC	01/24/2018	01	04	01	
249-049		STEPHEN GIRARD AV	CONGRESS DR	JC	01/24/2018	01	04	01	
249-050	5068	STEPHEN GIRARD AV	CONGRESS DR	JC	01/24/2018	01	04	01	
249-051	4955	STEPHEN GIRARD AV	CONGRESS DR	JC	01/24/2018	01	04	01	
249-052		STEPHEN GIRARD AV	GALLIER DR	JC	01/24/2018	01	04	01	

STRUCT_1	ADDRESS	STREET	CROSS STREET	INSPECTOR	INSP_DATE	C	F	W	REMARKS
249-053		STEPHEN GIRARD AV	DESIRE DR	JC	01/24/2018	01	04	01	
249-054		STEPHEN GIRARD AV	DESIRE DR	JC	01/25/2018	01	04	01	
249-055		STEPHEN GIRARD AV	PIETY DR	JC	01/25/2018	01	04	01	
249-056	4412	CONGRESS DR	STEPHEN GIRARD AV	JC	08/08/2018	01	04	01	
249-057	4412	STEPHEN GIRARD AV	CONGRESS DR	JC	01/25/2018	01	04	01	
249-058		STEPHEN GIRARD AV	GALLIER DR	JC	01/25/2018	01	04	01	
249-059		STEPHEN GIRARD AV	PIETY DR	JC	01/25/2018	01	04	01	
249-060	4412	CONGRESS DR	STEPHEN GIRARD AV	JC	01/26/2018	01	04	01	
249-061		DREUX AV	GALLIER DR	JC	01/25/2018	01	04	01	
249-062		GALLIER DR	DREUX AV	JC	01/25/2018	01	04	01	
249-063	4966	GALLIER DR	MIRABEAU AV	JC	01/25/2018	01	04	01	
249-064		GALLIER DR	MIRABEAU AV	JC	01/25/2018	01	04	01	
249-065		GALLIER DR	MIRABEAU AV	JC	01/25/2018	01	04	01	
249-066		GALLIER DR	MIRABEAU AV	JC	01/25/2018	01	04	01	
249-068		GALLIER DR	MIRABEAU AV	JC	01/25/2018	01	04	01	
249-069	4848	GALLIER DR	MIRABEAU AV	JC	01/25/2018	01	04	01	
249-070	4824	GALLIER DR	MIRABEAU AV	JC	01/25/2018	01	04	01	
249-071	4810	GALLIER DR	MIRABEAU AV	JC	01/25/2018	01	04	01	
249-072	4554	GALLIER DR	STEPHEN GIRARD AV	JC	01/25/2018	01	04	01	
249-073	4541	GALLIER DR	STEPHEN GIRARD AV	JC	01/25/2018	01	04	01	
249-074		GALLIER DR	STEPHEN GIRARD AV	JC	01/25/2018	01	04	01	
249-075		DREUX AV	DESIRE DR	JC	01/25/2018	01	04	01	
249-076		DESIRE DR	DREUX AV	JC	01/25/2018	01	04	01	
249-077		DESIRE DR	MIRABEAU AV	JC	01/25/2018	01	04	01	
249-078		DESIRE DR	MIRABEAU AV	JC	01/25/2018	01	04	01	
249-079	4918	DESIRE DR	MIRABEAU AV	JC	01/25/2018	01	04	01	
249-080	4900	DESIRE DR	MIRABEAU AV	JC	01/25/2018	01	04	01	
249-081		DESIRE DR	MIRABEAU AV	JC	01/25/2018	01	04	01	
249-082		DESIRE DR	MIRABEAU AV	JC	01/25/2018	01	04	01	
249-083		DESIRE DR	MIRABEAU AV	JC	01/25/2018	01	04	01	
249-084	4818	DESIRE DR	MIRABEAU AV	JC	01/25/2018	01	04	01	
249-085		DESIRE DR	STEPHEN GIRARD AV	JC	01/25/2018	01	04	01	
249-086		DESIRE DR	STEPHEN GIRARD AV	JC	01/25/2018	01	04	01	
249-087	4516	DESIRE DR	STEPHEN GIRARD AV	JC	01/25/2018	01	04	01	
249-088		DREUX AV	PIETY DR	JC	01/25/2018	01	04	01	
249-089	4669	DREUX AV	PIETY DR	JC	01/25/2018	01	04	01	
249-090		DREUX AV	DESIRE DR	JC	01/25/2018	01	04	01	
249-091		PIETY DR	PINEDA	JC	01/26/2018	01	04	01	
249-092		PIETY DR	PINEDA	JC	01/25/2018	01	04	01	

STRUCT_1	ADDRESS	STREET	CROSS STREET	INSPECTOR	INSP_DATE	C	F	W	REMARKS
249-093	4951	PIETY DR	MIRABEAU AV	JC	01/25/2018	01	04	01	
249-094		PIETY DR	MIRABEAU AV	JC	01/25/2018	01	04	01	
249-095	4901	PIETY DR	MIRABEAU AV	JC	01/25/2018	01	04	01	
249-096		PIETY DR	MIRABEAU AV	JC	01/25/2018	01	04	01	
249-097		MIRABEAU AV	LOUISA DR	JC	01/25/2018	01	04	01	
249-098		MIRABEAU AV	LOUISA DR	JC	01/25/2018	01	04	01	
249-099		MIRABEAU AV	LOUISA DR	JC	01/25/2018	01	04	01	
249-100	4849	PIETY DR	MIRABEAU AV	JC	01/25/2018	01	04	01	
249-101	4826	PIETY DR	MIRABEAU AV	JC	01/25/2018	01	04	01	
249-102		PIETY DR	MIRABEAU AV	JC	01/25/2018	01	04	01	
249-103		PIETY DR	STEPHEN GIRARD AV	JC	01/25/2018	01	04	01	
249-104	4540	PIETY DR	STEPHEN GIRARD AV	JC	01/25/2018	01	04	01	
249-105		PIETY DR	STEPHEN GIRARD AV	JC	01/26/2018	01	04	01	
249-106		PINEDA	CUNNINGHAM CT	JC	01/25/2018	01	04	01	
249-107		CUNNINGHAM CT	PINEDA	JC	01/25/2018	01	04	01	
249-108		PINEDA	PIETY DR	JC	01/25/2018	01	04	01	
249-109	4629	GAINES	GEN EARLY	JC	01/25/2018	01	04	01	
249-110		GEN EARLY	GAINES	JC	01/25/2018	01	04	01	
249-111		GEN EARLY	STEPHEN GIRARD AV	JC	01/25/2018	01	04	01	
249-112	4518	GEN EARLY	STEPHEN GIRARD AV	JC	01/25/2018	01	04	01	
249-113		GAINES	MARK TWAIN DR	JC	01/25/2018	01	04	01	
249-114	4715	GAINES	MARK TWAIN DR	JC	01/25/2018	01	04	01	
249-115		MARK TWAIN DR	GAINES	JC	01/26/2018	01	04	01	
249-116		MARK TWAIN DR	GAINES	JC	01/24/2018	01	04	01	
249-116		MARK TWAIN DR	GAINES	JC	01/26/2018	01	04	01	
249-117		MARK TWAIN DR	STEPHEN GIRARD AV	JC	01/26/2018	01	04	01	
249-118	4517	MARK TWAIN DR	STEPHEN GIRARD AV	JC	01/26/2018	01	04	01	
249-119	4644	STEPHEN GIRARD AV	GEN EARLY	JC	01/26/2018	01	04	01	
249-120		STEPHEN GIRARD AV	PIETY DR	JC	01/26/2018	01	04	01	
249-121		STEPHEN GIRARD AV	GEN EARLY	JC	01/26/2018	01	04	01	
249-122		STEPHEN GIRARD AV	PIETY DR	JC	01/26/2018	01	04	01	
249-123		STEPHEN GIRARD AV	CONGRESS DR	JC	01/26/2018	01	04	01	
249-125		FRANCE RD	CHEF MENTEUR HW	JC	01/26/2018	01	04	01	
250-001		DWYER RD	LOUISA DR	JC	01/26/2018	01	04	01	
250-002		PIETY	DWYER RD	JC	01/26/2018	01	04	01	
250-003		PIETY	DWYER RD	JC	01/26/2018	01	04	01	
250-004	4446	PIETY	MITHRA	JC	01/26/2018	01	04	01	
250-005	4600	MITHRA	PIETY	JC	01/26/2018	01	04	01	
250-006		PIETY	MENDEZ	JC	01/26/2018	01	04	01	

STRUCT_1	ADDRESS	STREET	CROSS STREET	INSPECTOR	INSP_DATE	C	F	W	REMARKS
250-007	4517	MENDEZ	PIETY DR	JC	01/26/2018	01	04	01	
250-008	4501	MENDEZ	PIETY DR	JC	01/26/2018	01	04	01	
250-009		MENDEZ	FELICIANA	JC	01/26/2018	01	04	01	
250-010	4410	MENDEZ	FELICIANA	JC	01/26/2018	01	04	01	
250-011		PIETY	PRENTISS AV	JC	01/26/2018	01	04	01	
250-012	4600	PRENTISS AV	PIETY	JC	01/26/2018	01	04	01	
250-013		PRENTISS AV	PIETY DR	JC	01/26/2018	01	04	01	
250-014		PRENTISS AV	PIETY DR	JC	01/26/2018	01	04	01	
250-015		PRENTISS AV	PIETY DR	JC	01/26/2018	01	04	01	
250-016		PRENTISS AV	PIETY DR	JC	01/26/2018	01	04	01	
250-017		PRENTISS AV	PIETY DR	JC	01/26/2018	01	04	01	
250-018		PRENTISS AV	PRESS DR	JC	01/26/2018	01	04	01	
250-019		PRENTISS AV	PRESS DR	JC	01/26/2018	01	04	01	
250-020		PRENTISS AV	PRESS DR	JC	01/26/2018	01	04	01	
250-021	4216	PRENTISS AV	PRESS DR	JC	01/26/2018	01	04	01	
250-022		MITHRA	FELICIANA	JC	01/26/2018	01	04	01	
250-023		FELICIANA	MITHRA	JC	01/26/2018	01	04	01	
250-024	5428	FELICIANA	MITHRA	JC	01/26/2018	01	04	01	
250-025		FELICIANA	MITHRA	JC	01/26/2018	01	04	01	
250-026		MITHRA	MONTEGUT	JC	01/26/2018	01	04	01	
250-027	5422	MONTEGUT	MITHRA	JC	01/26/2018	01	04	01	
250-028	5509	MONTEGUT	MENDEZ	JC	01/26/2018	01	04	01	
250-029	5526	MONTEGUT	MENDEZ	JC	01/26/2018	01	04	01	
250-030	4237	MENDEZ	MONTEGUT	JC	01/26/2018	01	04	01	
250-031	4323	MENDEZ	FELICIANA	JC	01/26/2018	01	04	01	
250-032	5601	MENDEZ	PRESS DR	JC	01/26/2018	01	04	01	
250-033	5615	PRESS DR	MENDEZ	JC	01/26/2018	01	04	01	
250-034	5600	PRESS DR	PRENTISS AV	JC	01/26/2018	01	04	01	
250-035	5550	MENDEZ	PRESS DR	JC	01/26/2018	01	04	01	
250-036	5614	PRESS DR	PRENTISS AV	JC	01/26/2018	01	04	01	
250-037	5632	PRESS DR	PRENTISS AV	KH	02/18/2018	01	01	01	
250-038	5652	PRESS DR	PRENTISS AV	KH	02/18/2018	01	01	01	
250-039		PRESS DR	PRENTISS AV	KH	02/18/2018	01	01	01	
250-040	4108	PRENTISS AV	CAMPUS BL	KH	02/18/2018	01	01	01	
250-041		PRESS DR	PRENTISS AV	KH	02/18/2018	01	01	01	
250-042	4109	PRENTISS AV	CAMPUS BL	KH	02/18/2018	01	01	01	
250-043		PRESS DR	PRENTISS AV	KH	02/18/2018	01	01	01	
250-044		PRESS DR	PRENTISS AV	KH	02/18/2018	01	01	01	
250-045	5744	PRESS DR	PRESSBURG	KH	02/18/2018	01	01	01	

STRUCT_1	ADDRESS	STREET	CROSS STREET	INSPECTOR	INSP_DATE	C	F	W	REMARKS
250-046	5776	PRESS DR	PRESSBURG	KH	02/18/2018	01	01	01	
250-047		PRESS DR	PRESSBURG	KH	02/18/2018	01	01	01	
250-048		PRESSBURG	CAMPUS BL	KH	02/18/2018	01	01	01	
250-049	5916	PRESS DR	PRESSBURG	WJ	02/19/2018	01	01	01	
250-050	6000	PRESS DR	PRESSBURG	WJ	02/19/2018	01	01	01	
250-051	6034	PRESS DR	ROBERT E LEE BL	WJ	02/19/2018	01	01	01	
250-052		PRESS DR	ROBERT E LEE BL	WJ	02/19/2018	01	01	01	
250-053	5619	CAMPUS BL	PRESS DR	WJ	02/19/2018	01	01	01	
250-054	5642	CAMPUS BL	PRENTISS AV	WJ	02/19/2018	01	01	01	
250-055	5653	CAMPUS BL	PRENTISS AV	WJ	02/19/2018	01	01	01	
250-056		CAMPUS BL	PRENTISS AV	WJ	02/19/2018	01	01	01	
250-057	4014	PRENTISS AV	CAMPUS BL	WJ	02/19/2018	01	01	01	
250-058		PRENTISS AV	CAMPUS BL	WJ	02/19/2018	01	01	01	
250-059		CAMPUS BL	PRENTISS AV	WJ	02/19/2018	01	01	01	
250-060		PRENTISS AV	CAMPUS BL	WJ	02/19/2018	01	01	01	
250-061	4001	PRENTISS AV	CAMPUS BL	WJ	02/19/2018	01	01	01	
250-062	3941	PRENTISS AV	PROVIDENCE PL	WJ	02/19/2018	01	01	01	
250-063		PRENTISS AV	PROVIDENCE PL	WJ	02/19/2018	01	01	01	
250-064	5731	PROVIDENCE PL	PRENTISS AV	WJ	02/19/2018	01	01	01	
250-065	5816	PROVIDENCE PL	PRESSBURG	WJ	02/19/2018	01	01	01	
250-066	5838	PROVIDENCE PL	PRESSBURG	WJ	02/19/2018	01	01	01	
250-067	5741	CAMPUS BL	ATHIS CT	W.B.J.R	02/19/2018	01	01	01	
250-068	5757	CAMPUS BL	ATHIS CT	W.B.J.R	02/19/2018	01	01	01	
250-069	4045	ATHIS CT	CAMPUS BL	W.B.J.R.	02/19/2018	01	01	01	
250-070	4000	ATHIS CT	CAMPUS BL	W.B.J.R.	02/19/2018	01	01	01	
250-071	5776	CAMPUS BL	PRESSBURG	W.B.J.R.	02/23/2018	01	01	01	
250-072		CAMPUS BL	PRESSBURG	W.B.J.R.	02/19/2018	01	01	01	
250-073	5846	PRESSBURG	PROVIDENCE PL	W.B.J.R	02/19/2018	01	01	01	
250-074	5917	PROVIDENCE PL	PRESSBURG	W.B.J.R	02/19/2018	01	01	01	
250-075		PROVIDENCE PL	PRESSBURG	W.B.J.R	02/19/2018	01	01	01	
250-076		PROVIDENCE PL	PRESSBURG	W.B.J.R	02/19/2018	01	01	01	
250-077	6047	PROVIDENCE PL	CAMPUS BL	W.B.J.R	02/20/2018	01	01	01	
250-078	5900	CAMPUS BL	PRESSBURG	W.B.J.R	02/20/2018	01	01	01	
250-079	5931	CAMPUS BL	VIENNA CT	W.B.J.R	02/20/2018	01	01	02	
250-080	5946	VIENNA CT	CAMPUS BL	W.B.J.R	02/20/2018	01	01	01	
250-081	6000	CAMPUS BL	VIENNA CT	W.B.J.R.	02/20/2018	01	01	01	
250-082		CAMPUS BL	MADRID CT	W.B.J.R	02/20/2018	01	01	01	
250-083	6054	MADRID CT	CAMPUS BL	W.B.J.R.	02/22/2018	01	01	01	
250-084	6010	CAMPUS BL	MADRID CT	W.B.J.R.	02/22/2018	01	01	01	

STRUCT_1	ADDRESS	STREET	CROSS STREET	INSPECTOR	INSP_DATE	C	F	W	REMARKS
250-085	6125	CAMPUS BL	PROVIDENCE PL	W.B.J.R	02/22/2018	01	01	01	
250-086	6052	PROVIDENCE PL	CAMPUS BL	JC	08/08/2018	01	04	01	
250-087		CAMPUS BL	ROBERT E LEE BL	JC	08/08/2018	01	04	01	
250-088		ROBERT E LEE BL	PRESS DR	JC	08/08/2018	01	04	01	
250-089	6200	CAMPUS BL	ROBERT E LEE BL	W.B.J.R	02/23/2018	01	01	01	
250-090	4217	MITHRA	PRESS DR	W.B.J.R	02/23/2018	01	01	01	
250-091	4208	MITHRA	PRESS	W.B.J.R	02/23/2018	01	01	01	
250-092	5301	MITHRA	PRESS DR	W.B.J.R	02/23/2018	01	01	01	
250-093		PRESS DR	MITHRA	W.B.J.R.	02/22/2018	01	01	01	
250-094	5519	PRESS DR	ODIN	W.B.J.R	02/23/2018	01	01	01	
250-095		PRESS DR	MENDEZ DR	W.B.J.R	02/23/2018	01	01	01	
250-096		MITHRA	PRESS DR	W.B.J.R	02/23/2018	01	01	01	
250-097		PRESS DR	MITHRA	JC	01/30/2018	01	04	01	
250-098		PRESS DR	MITHRA	JC	01/30/2018	01	04	01	
250-099		PRESS DR	ODIN	JC	01/30/2018	01	04	01	
250-100	5535	PRESS DR	ODIN	JC	01/30/2018	01	04	01	
250-101	5542	PRESS DR	MENDEZ DR	JC	01/30/2018	01	04	01	
250-102	4108	ODIN	PRESS DR	JC	01/30/2018	01	04	01	
250-103	4020	ODIN	PRESS DR	JC	01/30/2018	01	04	01	
250-104	4000	ODIN	PRESS DR	JC	01/30/2018	01	04	01	
250-105	4001	ODIN	PROVIDENCE PL	JC	01/30/2018	01	04	01	
250-106	3931	ODIN	PROVIDENCE PL	JC	01/30/2018	01	04	01	
250-107		ODIN	PRITCHARD PL	JC	01/30/2018	01	04	01	
250-108	5621	PROVIDENCE PL	PRENTISS AV	JC	01/30/2018	01	04	01	
250-109		PRENTISS AV	PROVIDENCE PL	JC	01/30/2018	01	04	01	
250-110	4030	MITHRA	ST FERDINAND DR	JC	01/30/2018	01	04	01	
250-111		ST FERDINAND DR	MITHRA	JC	01/30/2018	01	04	01	
250-112	5416	ST FERDINAND DR	MITHRA	JC	01/30/2018	01	04	01	
250-113	5528	ST FERDINAND DR	PROVIDENCE PL	JC	01/30/2018	01	04	01	
250-114	5528	ST FERDINAND DR	PROVIDENCE PL	JC	01/30/2018	01	04	01	
250-115	5554	PROVIDENCE PL	ODIN	JC	01/30/2018	01	04	01	
250-116		MITHRA	ST FERDINAND DR	JC	01/30/2018	01	04	01	
250-117	3944	MITHRA	SEMINARY PL	JC	01/30/2018	01	04	01	
250-118	5401	SEMINARY PL	MITHRA	JC	01/31/2018	01	04	01	
250-119	5439	SEMINARY PL	MITHRA	JC	01/31/2018	01	04	01	
250-120		SEMINARY PL	PROVIDENCE PL	JC	01/31/2018	01	04	01	
250-121	5460	SEMINARY PL	PROVIDENCE PL	JC	01/31/2018	01	04	01	
250-122	5448	PROVIDENCE PL	SEMINARY PL	JC	01/31/2018	01	04	01	
250-123		PROVIDENCE PL	ST FERDINAND DR	JC	01/31/2018	01	04	01	

STRUCT_1	ADDRESS	STREET	CROSS STREET	INSPECTOR	INSP_DATE	C	F	W	REMARKS
250-124	3910	MITHRA	PROVIDENCE PL	JC	01/31/2018	01	04	01	
250-125	5408	PROVIDENCE PL	MITHRA	JC	01/31/2018	01	04	01	
250-126	5442	PROVIDENCE PL	SEMINARY PL	JC	01/31/2018	01	04	01	
250-127	5300	PRESS DR	DWYER RD	JC	01/31/2018	01	04	01	
250-128		DWYER RD	SEMINARY PL	JC	01/31/2018	01	04	01	
250-129		DWYER RD	SEMINARY PL	JC	01/31/2018	01	04	01	
251-001		DWYER RD	LOUISA DR	JC	01/31/2018	01	04	01	
251-002		DWYER RD	CONGRESS DR	JC	01/31/2018	01	04	01	
251-003		DWYER RD	CONGRESS DR	JC	01/31/2018	01	04	01	
251-004		DWYER RD	CONGRESS DR	JC	01/31/2018	01	04	01	
251-005		DWYER RD	FRANCE RD	JC	01/31/2018	01	04	01	
251-006		DWYER RD	FRANCE RD	JC	01/31/2018	01	04	01	
251-007		DWYER RD	FRANCE RD	JC	01/31/2018	01	04	01	
251-009	5501	FRANCE RD	DWYER RD	JC	01/31/2018	01	04	01	
251-010	5501	FRANCE RD	DWYER RD	JC	01/31/2018	01	04	01	
251-011		FRANCE RD	PRENTISS AV	JC	01/31/2018	01	04	01	
251-012	5801	FRANCE RD	MORRISON RD	JC	01/31/2018	01	04	01	
251-013	5801	FRANCE RD	MORRISON RD	JC	01/31/2018	01	04	01	
251-014		FRANCE RD	MORRISON RD	JC	02/01/2018	01	04	01	
251-015		FRANCE RD	MORRISON RD	JC	02/01/2018	01	04	01	
251-016		CONGRESS DR	MITHRA	JC	02/01/2018	01	04	01	
251-017	4926	MITHRA	DEBORE DR	JC	02/01/2018	01	04	01	
251-018	5445	DEBORE DR	MENDEZ DR	JC	02/01/2018	01	04	01	
251-019		DEBORE DR	MENDEZ	JC	02/01/2018	01	04	01	
251-020	5651	DEBORE DR	MENDEZ DR	JC	02/01/2018	01	04	01	
251-021		DEBORE DR	PRENTISS AV	JC	02/01/2018	01	04	01	
251-022		MITHRA	PAULINE DR	JC	02/01/2018	01	04	01	
251-023	5447	PAULINE DR	MENDEZ DR	JC	02/01/2018	01	04	01	
251-024		PAULINE DR	MENDEZ	JC	02/01/2018	01	04	01	
251-025	5650	PAULINE DR	MENDEZ DR	JC	02/01/2018	01	04	01	
251-026	5747	PAULINE DR	PRENTISS AV	JC	02/07/2018	01	04	01	
251-027	5501	CONGRESS DR	ODIN	JC	02/01/2018	01	04	01	
251-028		CONGRESS DR	MENDEZ DR	JC	02/01/2018	01	04	01	
251-029		CONGRESS DR	PRENTISS AV	JC	02/01/2018	01	04	01	
251-030		CONGRESS DR	PRENTISS AV	JC	02/05/2018	01	04	01	
251-031		CONGRESS DR	PRENTISS AV	JC	02/05/2018	01	04	01	
251-032	5701	CONGRESS DR	PRENTISS AV	JC	08/08/2018	01	04	01	
251-033	5725	CONGRESS DR	PRENTISS AV	JC	02/05/2018	01	04	01	
251-034		CONGRESS DR	PRENTISS AV	JC	02/05/2018	01	04	01	

STRUCT_1	ADDRESS	STREET	CROSS STREET	INSPECTOR	INSP_DATE	C	F	W	REMARKS
251-035		CONGRESS DR	PRENTISS AV	JC	02/05/2018	01	04	01	
251-036	5401	CONGRESS DR	PRENTISS AV	JC	02/05/2018	01	04	01	
251-037	5751	PRENTISS AV	DEBORE DR	JC	02/05/2018	01	04	01	
251-038	5810	DEBORE DR	PRENTISS AV	JC	02/05/2018	01	04	01	
251-039		DEBORE DR	PRENTISS AV	JC	02/05/2018	01	04	01	
251-040	5925	DEBORE DR	MADRID	JC	02/05/2018	01	04	01	
251-041	5939	DEBORE DR	MADRID	JC	02/07/2018	01	04	01	
251-042		DEBORE DR	MADRID	SC	02/05/2018	01	04	01	
251-043	5800	PRENTISS AV	PAULINE DR	JC	02/05/2018	01	04	01	
251-044	5900	PAULINE DR	PRENTISS AV	JC	02/05/2018	01	04	01	
251-045	6019	PAULINE DR	MADRID	JC	02/05/2018	01	04	01	
251-046		CONGRESS DR	PRENTISS AV	JC	02/05/2018	01	04	01	
251-047	5815	CONGRESS DR	PRENTISS AV	JC	02/05/2018	01	04	01	
251-048		CONGRESS DR	PRENTISS AV	JC	02/05/2018	01	04	01	
251-049	5931	CONGRESS DR	MADRID	JC	02/05/2018	01	04	01	
251-050	6023	CONGRESS DR	MADRID	JC	02/05/2018	01	04	01	
251-051		MADRID	DEBORE DR	JC	02/05/2018	01	04	01	
251-052	6031	MADRID	PAULINE DR	JC	02/05/2018	01	04	01	
251-053		CONGRESS DR	MADRID	JC	02/05/2018	01	04	01	
251-054		CONGRESS DR	MORRISON RD	JC	02/05/2018	01	04	01	
251-055	4636	MITHRA	DESIRE	JC	02/05/2018	01	04	01	
251-056		MITHRA	DESIRE	JC	02/05/2018	01	04	01	
251-057	4830	MITHRA	CONGRESS	JC	02/05/2018	01	04	01	
251-058		DESIRE	ODIN	JC	02/05/2018	01	04	01	
251-059	4707	ODIN	DESIRE	JC	02/05/2018	01	04	01	
251-060	4824	ODIN	CONGRESS DR	JC	02/05/2018	01	04	01	
251-061	4616	MENDEZ	PIETY DR	JC	08/08/2018	01	04	01	
251-062		MENDEZ	PIETY DR	JC	08/08/2018	01	04	01	
251-063	4714	MENDEZ	PIETY DR	JC	08/08/2018	01	04	01	
251-064		MENDEZ	CONGRESS DR	JC	02/06/2018	01	04	01	
251-065	4817	MENDEZ	CONGRESS DR	JC	02/06/2018	01	04	01	
251-066		MENDEZ	CONGRESS DR	JC	02/06/2018	01	04	01	
251-067	4612	PRENTISS AV	PIETY DR	JC	02/06/2018	01	04	01	
251-068	4612	PRENTISS AV	PIETY DR	JC	02/06/2018	01	04	01	
251-069	4628	PRENTISS AV	PIETY DR	JC	02/06/2018	01	04	01	
251-070	4700	PRENTISS AV	PIETY DR	JC	02/06/2018	01	04	01	
251-071	4718	PRENTISS AV	PIETY DR	JC	02/06/2018	01	04	01	
251-071	4718	PRENTISS AV	PIETY DR	JC	02/16/2018	01	04	01	
251-072		PRENTISS AV	CONGRESS DR	JC	02/06/2018	01	04	01	

STRUCT_1	ADDRESS	STREET	CROSS STREET	INSPECTOR	INSP_DATE	C	F	W	REMARKS
251-073		PRENTISS AV	CONGRESS DR	JC	02/06/2018	01	04	01	
252-001		CONGRESS DR	MEXICO	JC	02/06/2018	01	04	01	
252-002	4901	CONGRESS DR	MEXICO	JC	02/06/2018	01	04	01	
252-002	4901	CONGRESS DR	MEXICO	EMB	07/31/2018	01	01	01	
252-003	6319	CONGRESS DR	MEXICO	JC	02/06/2018	01	04	01	
252-003	6319	CONGRESS DR	MEXICO	EMB	07/31/2018	01	01	01	
252-004		CONGRESS DR	MEXICO	JC	02/06/2018	01	04	01	
252-004		CONGRESS DR	MEXICO	EMB	07/31/2018	01	01	01	
252-005		CONGRESS DR	MEXICO	JC	02/06/2018	01	04	01	
252-005		CONGRESS DR	MEXICO	EMB	07/31/2018	01	01	01	
252-006	6351	CONGRESS DR	MEXICO	JC	02/06/2018	01	04	01	
252-006	6351	CONGRESS DR	MEXICO	EMB	07/31/2018	01	01	01	
252-007		CONGRESS DR	MEXICO	JC	02/06/2018	01	04	01	
252-007		CONGRESS DR	MEXICO	EMB	07/03/2018	01	01	01	
252-008		CONGRESS DR	FRANKFORT	JC	02/06/2018	01	04	01	
252-008		CONGRESS DR	FRANKFORT	EMB	07/31/2018	01	01	01	
252-009	4900	CONGRESS DR	FRANKFORT	JC	02/06/2018	01	04	01	
252-009	4900	CONGRESS DR	FRANKFORT	EMB	07/31/2018	01	01	01	
252-010		FRANKFORT	DEBORE DR	JC	02/06/2018	01	04	01	
252-010		FRANKFORT	DEBORE DR	EMB	07/31/2018	01	01	01	
252-011	4925	FRANKFORT	DEBORE DR	JC	02/06/2018	01	04	01	
252-011	4925	FRANKFORT	DEBORE DR	EMB	07/31/2018	01	01	01	
252-012		FRANKFORT	DEBORE DR	JC	02/06/2018	01	04	01	
252-012		FRANKFORT	DEBORE DR	EMB	07/31/2018	01	01	01	
252-013	4924	MEXICO	DEBORE DR	EMB	07/31/2018	01	01	01	
252-013	4924	MEXICO	DEBORE DR	JC	08/08/2018	01	04	01	
252-014		DEBORE DR	MEXICO	JC	02/06/2018	01	04	01	
252-014		DEBORE DR	MEXICO	EMB	07/31/2018	01	01	01	
252-015		DEBORE DR	NEW YORK CI	JC	02/06/2018	01	04	01	
252-015		DEBORE DR	NEW YORK CI	EMB	07/31/2018	01	01	01	
252-016	6344	DEBORE DR	NEW YORK CI	JC	02/06/2018	01	04	01	
252-016	6344	DEBORE DR	NEW YORK CI	EMB	07/31/2018	01	01	01	
252-017		NEW YORK CI	DEBORE DR	JC	02/07/2018	01	04	01	
252-018	6415	DEBORE DR	NEW YORK CI	JC	02/06/2018	01	04	01	
252-018	6415	DEBORE DR	NEW YORK CI	AF	07/31/2018	01	01	01	
252-019		DEBORE DR	FRANKFORT	JC	02/07/2018	01	04	01	
252-019		DEBORE DR	FRANKFORT	AF	07/31/2018	01	01	01	
252-020		MEXICO	PAULINE	JC	02/07/2018	01	04	01	
252-020		MEXICO	PAULINE	AF	07/31/2018	01	01	01	

STRUCT_1	ADDRESS	STREET	CROSS STREET	INSPECTOR	INSP_DATE	C	F	W	REMARKS
252-021	6342	PAULINE	MEXICO	JC	02/07/2018	01	04	01	
252-021	6342	PAULINE	MEXICO	AF	07/31/2018	01	01	01	
252-022	6428	PAULINE	FRANKFORT	JC	02/07/2018	01	04	01	
252-022	6428	PAULINE	FRANKFORT	AF	07/31/2018	01	01	01	
252-023		PAULINE	FRANKFORT	JC	02/07/2018	01	04	01	
252-023		PAULINE	FRANKFORT	AF	07/31/2018	01	01	01	
252-024	6622	PAULINE	COLUMBIA	JC	02/07/2018	01	04	01	
252-024	6622	PAULINE	COLUMBIA	AF	07/31/2018	01	01	01	
252-025	6722	PAULINE	COLUMBIA	JC	02/07/2018	01	04	01	
252-025	6722	PAULINE	COLUMBIA	AF	07/31/2018	01	01	01	
252-026		CONGRESS DR	FRANKFORT	JC	02/07/2018	01	04	01	
252-026		CONGRESS DR	FRANKFORT	AF	07/31/2018	01	01	01	
252-027	6521	CONGRESS DR	FRANKFORT	JC	02/07/2018	01	04	01	
252-027	6521	CONGRESS DR	FRANKFORT	AF	07/31/2018	01	01	01	
252-028		CONGRESS DR	CADDIE RD	JC	02/07/2018	01	04	01	
252-028		CONGRESS DR	CADDIE RD	AF	07/31/2018	01	01	01	
252-029		CONGRESS DR	CADDIE RD	JC	02/07/2018	01	04	01	
252-029		CONGRESS DR	CADDIE RD	AF	07/31/2018	01	01	01	
252-030	6643	CONGRESS DR	CADDIE RD	JC	02/07/2018	01	04	01	
252-030	6643	CONGRESS DR	CADDIE RD	AF	07/31/2018	01	01	01	
252-031	6727	CONGRESS DR	COLUMBIA	JC	02/07/2018	01	04	01	
252-031	6727	CONGRESS DR	COLUMBIA	AF	07/31/2018	01	01	01	
252-032	6727	COLUMBIA	CONGRESS DR	JC	02/07/2018	01	04	01	
252-032	6727	COLUMBIA	CONGRESS DR	AF	07/31/2018	01	01	01	
252-033	6735	COLUMBIA	PAULINE	JC	02/08/2018	01	04	01	
252-033	6735	COLUMBIA	PAULINE	AF	07/31/2018	01	01	01	
252-034	6101	FRANCE RD	MORRISON RD	JC	02/08/2018	01	04	01	
252-034	6101	FRANCE RD	MORRISON RD	AF	07/31/2018	01	01	01	
252-035		FRANCE RD	MORRISON RD	JC	02/08/2018	01	04	01	
252-035		FRANCE RD	MORRISON RD	AF	07/31/2018	01	01	01	
252-036		FRANCE RD	HAYNE BL	JC	02/08/2018	01	04	01	
252-036		FRANCE RD	HAYNE BL	AF	07/31/2018	01	01	01	
252-037		FRANCE RD	HAYNE BL	JC	02/08/2018	01	04	01	
252-038		FRANCE RD	HAYNE BL	JC	02/08/2018	01	04	01	
252-039		HAYNE BL	PROVIDENCE PL	JC	02/08/2018	01	04	01	
252-040	6248	PROVIDENCE PL	MEXICO	JC	02/08/2018	01	04	01	
252-041		PROVIDENCE PL	MEXICO	JC	02/18/2018	01	04	01	
252-042		PROVIDENCE PL	MEXICO	JC	02/08/2018	01	04	01	
252-043		CAMPUS BL	MEXICO	JC	02/08/2018	01	04	01	

STRUCT_1	ADDRESS	STREET	CROSS STREET	INSPECTOR	INSP_DATE	C	F	W	REMARKS
252-044	3000	MEXICO	PROVIDENCE PL	JC	02/08/2018	01	04	01	
252-045		HAYNE BL	NEW YORK	JC	02/08/2018	01	04	01	
252-046		NEW YORK	PROVIDENCE PL	JC	02/08/2018	01	04	01	
258-002		BASEBALL DR	HOSPITAL DR	RH	06/14/2018	01	01	01	
258-003		BASEBALL DR	HOSPITAL DR	RH	06/14/2018	01	01	01	
258-004		HOSPITAL DR	BASEBALL DR	RH	06/15/2018	01	01	01	
258-005		HOSPITAL DR	BASEBALL DR	R.H.	09/28/2018	01	01	01	
258-006		HOSPITAL DR	BASEBALL DR	RH	06/15/2018	01	01	01	
259-001		HOSPITAL DR	BASEBALL DR	RH	06/15/2018	01	01	01	
259-003		HOSPITAL DR	BASEBALL DR	RH	06/15/2018	01	01	01	
259-006		CITY PARK	ZACHARY TAYLOR DR	RH	06/15/2018	01	01	01	
259-007		CITY PARK	ZACHARY TAYLOR DR	RH	06/15/2018	01	01	01	
259-008		CITY PARK	ZACHARY TAYLOR DR	RH	06/15/2018	01	01	01	
259-011		CITY PARK	ZACHARY TAYLOR DR	TC	07/02/2018	01	01	01	
259-012		CITY PARK	ZACHARY TAYLOR DR	TC	07/02/2018	01	01	01	
266-005		WILKINSON	CLAY	KH	07/05/2018	01	01	01	
268-003		TREME	ST PETER	KH	07/05/2018	01	01	01	
268-004		TREME	ST PETER	KH	07/05/2018	01	01	01	
268-005		ST PETER	ST CLAUDE AV	K.H	07/05/2018	01	01	01	
268-060		TREME	ST PHILIP	K.H.	10/27/2018	01	01	01	
268-062		TREME	BASIN	KH	07/05/2018	01	01	01	
269-066		ST LOUIS	MARAIS	KH	07/05/2018	01	01	01	
269-070		N VILLERE	ST LOUIS	KH	07/05/2018	01	01	01	
270-044		ST PETER	N ROMAN	KH	07/05/2018	01	01	01	
270-045		ST PETER	N ROMAN	KH	07/05/2018	01	01	01	
270-049		ST PETER	N PRIEUR	KH	07/05/2018	01	01	01	
270-050		ST PETER	N JOHNSON	KH	07/05/2018	01	01	01	
270-053		LAFITTE	N DERBIGNY	KH	07/06/2018	01	01	01	
270-054		LAFITTE	N JOHNSON	K.H.	07/06/2018	01	01	01	
272-041		TOULOUSE	N DORGENOIS	KH	07/06/2018	01	01	01	
273-020		LAFITTE	N RENDON	KH	07/06/2018	01	01	01	
273-069		LAFITTE	N GAYOSO	K.H	07/06/2018	01	01	01	
273-075		ORLEANS	N LOPEZ	KH	07/11/2018	01	01	01	
275-002		ESPLANADE AV	LEDA CT	K.H.	07/06/2018	01	01	01	
276-005		DESAIX BL	MOSS	KH	07/10/2018	01	01	01	
276-019		MOSS	PARKVIEW PL	KH	07/10/2018	01	04	01	
276-022		MOSS	PARKVIEW PL	KH	07/10/2018	01	01	01	
276-036		BELFORT AV	BEAUVOIR CT	KH	07/10/2018	01	01	01	
276-037		BELFORT AV	BEAUVOIR CT	KH	07/10/2018	01	01	01	

STRUCT_1	ADDRESS	STREET	CROSS STREET	INSPECTOR	INSP_DATE	C	F	W	REMARKS
276-038		BELFORT AV	LEDA CT	KH	07/10/2018	01	01	01	
276-039		LEDA CT	BELFORT AV	KH	07/10/2018	01	01	01	
282-027	912	DECATUR	DUMAINE	KH	07/10/2018	01	01	01	
282-028	930	DECATUR	ST PHILIP	KH	07/10/2018	01	01	01	
282-029	940	N PETERS	URSULINES AV	KH	07/10/2018	01	01	01	
284-021		ST CLAUDE AV	ST PHILIP	KH	07/10/2018	01	01	01	
285-016		MARAIS	GOV NICHOLLS	KH	07/10/2018	01	01	01	
285-025		N CLAIBORNE AV	ESPLANADE AV	KH	07/10/2018	01	01	01	
286-013		ST PHILIP	N PRIEUR	KH	07/10/2018	01	01	01	
286-014	1838	GOV NICHOLLS	N ROMAN	KH	07/10/2018	01	01	01	
286-015		N ROMAN	URSULINES AV	KH	07/10/2018	01	01	01	
286-045		N DERBIGNY	COLUMBUS	KH	07/10/2018	01	01	01	
287-009		N GALVEZ	ST PHILIP	KH	07/10/2018	01	01	01	
287-069		BELL	N DORGENOIS	KH	07/10/2018	01	01	01	
288-059		N DORGENOIS	BELL	KH	07/10/2018	01	01	01	
288-076		LEPAGE	N BROAD	KH	07/11/2018	01	01	01	
289-010		ORCHID	N DUPRE	KH	07/10/2018	01	01	01	
289-044		GRAND RTE ST JOHN	MYSTERY	KH	07/10/2018	01	01	01	
289-045		MYSTERY	ESPLANADE AV	KH	07/10/2018	01	01	01	
289-046		GRAND RTE ST JOHN	VIGNAUD	KH	07/10/2018	01	01	01	
289-047		VIGNAUD	PONCE DE LEON	KH	07/11/2018	01	01	01	
289-048		PONCE DE LEON	MYSTERY	JC	08/08/2018	01	04	01	
289-049		GRAND RTE ST JOHN	MOSS	JC	07/10/2018	01	04	01	
289-055		BELL	HAGAN AV	JC	07/10/2018	01	04	01	
291-036		ESPLANADE AV	N LOPEZ	JC	07/10/2018	01	04	01	
292-019		DESAIX BL	WINTHROP PL	TC	07/02/2018	01	01	01	
292-020		WINTHROP PL	DESAIX BL	TC	07/02/2018	01	01	01	
292-040		SALTUS	DESAIX BL	JC	07/10/2018	01	04	01	
294-025		SALTUS	FREY PL	TC	07/02/2018	01	01	01	
294-026		SALTUS	FREY PL	TC	07/02/2018	01	01	01	
294-027		FLORIDA AV	SALTUS	TC	07/02/2018	01	01	01	
295-015		SERE	ENCAMPMENT	TC	07/02/2018	01	01	01	
295-016		SERE	RUSH	TC	07/02/2018	01	01	01	
295-017		RUSH	IMPERIAL DR	TC	07/05/2018	01	01	01	
295-018		IMPERIAL DR	RUSH	TC	07/05/2018	01	01	01	
295-019		IMPERIAL DR	IMPERIAL ST	TC	07/02/2018	01	01	01	
296-003		PELOPIDAS	CADILLAC	TC	07/02/2018	01	01	01	
296-004		CADILLAC	SENATE	TC	07/02/2018	01	01	01	
296-005		SENATE	ENCAMPMENT	TC	07/02/2018	01	01	01	

STRUCT_1	ADDRESS	STREET	CROSS STREET	INSPECTOR	INSP_DATE	C	F	W	REMARKS
296-028		CADILLAC	CATON	TC	07/02/2018	01	01	01	
296-029		CATON	CADILLAC	TC	07/02/2018	01	01	01	
297-001		JUMONVILLE	MILTON	TC	07/02/2018	01	09	01	
303-025		N CLAIBORNE AV	COLUMBUS	JC	07/10/2018	01	04	01	
303-028		N DERBIGNY	NEW ORLEANS	JC	07/10/2018	01	04	01	
303-029		N DERBIGNY	ST BERNARD AV	JC	07/10/2018	01	04	01	
304-012		ONZAGA	N GALVEZ	JC	07/10/2018	01	04	01	
305-010		N TONTI	AUBRY	JC	07/10/2018	01	04	01	
306-054		N BROAD	O'REILLY	JC	07/10/2018	01	04	01	
308-035		GENTILLY RD	CASTIGLIONE	JC	07/10/2018	01	04	01	
308-037		ST BERNARD AV	DESAIX BL	RCO	07/12/2018	01	04	01	
309-034		NEW ORLEANS	OLD ROMAN	JC	07/10/2018	01	04	01	
309-055		A P TUREAUD AV	AUBRY	FB	09/18/2018	01	04	01	
311-026		A P TUREAUD AV	AGRICULTURE	JC	07/10/2018	01	04	01	
311-060		A P TUREAUD AV	DUELS	JC	07/10/2018	01	04	01	
312-027		BRUXELLES	TREASURE	JC	07/10/2018	01	04	01	
315-007		PARIS AV	HARRISON AV	TC	07/02/2018	01	01	01	
319-001		ALLEN	CARNOT	TC	07/02/2018	01	01	01	
319-006		LOMBARD	NEW ORLEANS	TC	07/02/2018	01	01	01	
319-007		ALLEN	STEPHEN GIRARD	TC	07/05/2018	01	01	01	
319-017	0532	WARRINGTON DR	SUMPTER	TC	07/05/2018	01	01	01	
319-018	0329	ANNETTE	CARNOT	TC	07/05/2018	01	01	01	
319-019		CARNOT	ALLEN	TC	07/05/2018	01	01	01	
319-053		ALLEN	STEPHEN GIRARD	TC	07/10/2018	01	01	01	
320-054		WARFIELD	MIRABEAU AV	TC	07/05/2018	01	01	01	
321-017	5325	RAPIDES DR	WINGATE DR	TC	07/05/2018	01	01	01	
322-038	6073	WICKFIELD DR	ROBERT E LEE BL	TC	07/05/2018	01	01	01	
324-040		BURGUNDY	ST ANTHONY AV	JC	07/10/2018	01	04	01	
325-017		ST CLAUDE AV	PAUGER	JC	07/10/2018	01	04	01	
327-018		PAUGER	N PRIEUR	JC	07/10/2018	01	04	01	
327-019		N PRIEUR	ST ANTHONY AV	JC	07/10/2018	01	04	01	
327-035		ST ANTHONY AV	N GALVEZ	JC	07/10/2018	01	04	01	
327-036		N GALVEZ	ANNETTE	JC	07/12/2018	01	04	01	
327-037		N GALVEZ	ST ANTHONY AV	JC	07/12/2018	01	04	01	
328-006		ANNETTE	LAW	JC	07/12/2018	01	04	01	
328-046		N TONTI	ST ANTHONY AV	JC	07/12/2018	01	04	01	
328-070		LAW	ANNETTE	JC	07/12/2018	01	04	01	
328-071		LAW	ANNETTE	JC	07/12/2018	01	04	01	
328-073		ST ANTHONY AV	N TONTI	JC	07/12/2018	01	04	01	

STRUCT_1	ADDRESS	STREET	CROSS STREET	INSPECTOR	INSP_DATE	C	F	W	REMARKS
328-075		LAW	ANNETTE	JC	07/12/2018	01	04	01	
329-039		ELYSIAN FIELDS AV	AGRICULTURE	JC	02/08/2018	01	04	01	
329-040		AGRICULTURE	FRENCHMEN	JC	02/08/2018	01	04	01	
329-041		FRENCHMEN	FLORIDA AV	JC	02/08/2018	01	04	01	
329-042		AGRICULTURE	ELYSIAN FIELDS AV	JC	02/08/2018	01	04	01	
329-043	2838	ELYSIAN FIELDS AV	FLORIDA AV	JC	02/08/2018	01	04	01	
329-045		TOURO	AGRICULTURE	JC	02/08/2018	01	04	01	
329-047		PAUGER	AGRICULTURE	JC	02/08/2018	01	04	01	
329-048		AGRICULTURE	ST ANTHONY	JC	02/08/2018	01	04	01	
329-051		ANNETTE	FLORIDA AV	JC	02/08/2018	01	04	01	
329-052		ST ANTHONY AV	AGRICULTURE	JC	02/08/2018	01	04	01	
330-001		TREASURE	ELYSIAN FIELDS AV	JC	02/08/2018	01	04	01	
330-002		ELYSIAN FIELDS AV	BENEFIT	JC	02/08/2018	01	04	01	
330-003		BENEFIT	FRENCHMEN	JC	02/08/2018	01	04	01	
330-004		ELYSIAN FIELDS AV	ABUNDANCE	JC	02/08/2018	01	04	01	
330-005		ABUNDANCE	FRENCHMEN	JC	02/08/2018	01	01	01	
330-006		FRENCHMEN	TREASURE	JC	02/08/2018	01	04	01	
330-007		TREASURE	FRENCHMEN	JC	02/08/2018	01	04	01	
330-008	3140	FRENCHMEN	BENEFIT	JC	02/08/2018	01	04	01	
330-009		TREASURE	TOURO	JC	02/08/2018	01	04	01	
330-010		TOURO	ABUNDANCE	JC	02/09/2018	01	04	01	
330-011		ABUNDANCE	FRENCHMEN	JC	02/09/2018	01	04	01	
330-012		TOURO	BENEFIT	JC	02/09/2018	01	04	01	
330-013		BENEFIT	PAUGER	JC	02/09/2018	01	04	01	
330-014		BENEFIT	FRENCHMEN	JC	02/09/2018	01	04	01	
330-043		TREASURE	PAUGER	JC	02/09/2018	01	04	01	
330-044		PAUGER	ABUNDANCE	JC	02/09/2018	01	04	01	
330-045	2000	ABUNDANCE	ST ANTHONY AV	JC	02/09/2018	01	04	01	
330-046		ABUNDANCE	TOURO	JC	02/09/2018	01	04	01	
330-047		PAUGER	BENEFIT	JC	02/09/2018	01	04	01	
330-048		BENEFIT	ST ANTHONY AV	JC	02/12/2018	01	04	01	
330-049		TREASURE	ST ANTHONY AV	JC	02/12/2018	01	04	01	
330-050	3125	ST ANTHONY AV	BENEFIT	JC	02/12/2018	01	04	01	
330-051		ST ANTHONY AV	ABUNDANCE	JC	02/12/2018	01	04	01	
331-001		TREASURE	ST ANTHONY AV	JC	02/12/2018	01	04	01	
331-002		ST ANTHONY AV	BENEFIT	JC	02/12/2018	01	04	01	
331-003		ST ANTHONY AV	ABUNDANCE	JC	02/12/2018	01	04	01	
331-004		ST ANTHONY AV	ABUNDANCE	JC	02/12/2018	01	04	01	
331-005		TREASURE	ANNETTE	JC	02/12/2018	01	04	01	

STRUCT_1	ADDRESS	STREET	CROSS STREET	INSPECTOR	INSP_DATE	C	F	W	REMARKS
331-006		ANNETTE	ABUNDANCE	JC	02/12/2018	01	04	01	
331-007		ABUNDANCE	ALLEN	JC	02/12/2018	01	04	01	
331-008		ANNETTE	BENEFIT	JC	02/12/2018	01	04	01	
331-009		BENEFIT	ST ANTHONY AV	JC	02/12/2018	01	04	01	
331-023		TREASURE	ALLEN	JC	02/12/2018	01	04	01	
331-024	3109	ALLEN	TREASURE	JC	02/12/2018	01	04	01	
331-025		ALLEN	ABUNDANCE	JC	02/12/2018	01	04	01	
331-027		TREASURE	NEW ORLEANS	JC	02/12/2018	01	04	01	
331-028		NEW ORLEANS	FLORIDA AV	JC	02/12/2018	01	04	01	
331-030		TREASURE	NEW ORLEANS	JC	02/12/2018	01	04	01	
331-031		TREASURE	LONDON AV	JC	02/12/2018	01	04	01	
331-032		NEW ORLEANS	BENEFIT	JC	02/12/2018	01	04	01	
331-033	1812	BENEFIT	LONDON AV	JC	02/12/2018	01	04	01	
331-034		BENEFIT	ALLEN	JC	02/12/2018	01	04	01	
331-054		ABUNDANCE	ST ANTHONY AV	JC	02/12/2018	01	04	01	
331-054		ABUNDANCE	ST ANTHONY AV	AF	07/31/2018	01	01	01	
333-038	2077	MANDOLIN	TOURO	TC	07/05/2018	01	01	01	
333-039		PAUGER	PELOPIDAS	TC	07/05/2018	01	01	01	
333-040		MANDOLIN	ST ANTHONY AV	TC	07/05/2018	01	01	01	
333-041		ST ANTHONY AV	PELOPIDAS	TC	07/05/2018	01	01	01	
333-042	4329	ST ANTHONY AV	STEPHEN GIRARD	TC	07/05/2018	01	01	01	
333-043		TOURO	CARNOT	TC	07/09/2018	01	01	01	
333-044		CARNOT	FRENCHMEN	TC	07/09/2018	01	01	01	
333-045		TOURO	SUMPTER	TC	07/09/2018	01	01	01	
333-046		SUMPTER	FRENCHMEN	TC	07/09/2018	01	01	01	
333-047		TOURO	LOMBARD	TC	07/09/2018	01	01	01	
333-048		LOMBARD	FRENCHMEN	TC	07/09/2018	01	01	01	
333-049		TOURO	STEPHEN GIRARD	TC	07/09/2018	01	01	01	
333-050		ELYSIAN FIELDS AV	SENATE	TC	07/09/2018	01	01	01	
333-051	4700	ELYSIAN FIELDS AV	CARNOT	TC	07/09/2018	01	01	01	
333-052	4605	ST ANTHONY AV	SUMPTER	TC	07/09/2018	01	01	01	
333-053		ST ANTHONY AV	CARNOT	TC	07/09/2018	01	01	01	
333-054		MANDOLIN	TOURO	TC	07/09/2018	01	01	01	
333-055		PAUGER	MANDOLIN	TC	07/10/2018	01	01	01	
333-056		MANDOLIN	PAUGER	TC	07/10/2018	01	01	01	
333-057		MANDOLIN	ST ANTHONY AV	TC	07/10/2018	01	01	01	
334-001		TIMOLEON	ELYSIAN FIELDS AV	TC	07/09/2018	01	01	01	
334-002		ELYSIAN FIELDS AV	TIMOLEON	TC	07/09/2018	01	01	01	
334-003	4900	ELYSIAN FIELDS AV	MIRABEAU AV	TC	07/09/2018	01	01	01	

STRUCT_1	ADDRESS	STREET	CROSS STREET	INSPECTOR	INSP_DATE	C	F	W	REMARKS
334-004		ELYSIAN FIELDS AV	TIMOLEON	TC	07/10/2018	01	01	01	
334-005		ELYSIAN FIELDS AV	SELMA	TC	07/10/2018	01	01	01	
334-006		ELYSIAN FIELDS AV	TIMOLEON	TC	07/10/2018	01	01	01	
334-007	2142	TIMOLEON	FRENCHMEN	TC	07/10/2018	01	01	01	
334-008		TIMOLEON	FRENCHMEN	TC	07/10/2018	01	01	01	
334-009		TIMOLEON	ELYSIAN FIELDS AV	TC	07/10/2018	01	01	01	
334-010		FRENCHMEN	MIRABEAU AV	TC	07/10/2018	01	01	01	
334-011	2143	FRENCHMEN	SELMA	TC	07/10/2018	01	01	01	
334-012	2102	SELMA	TOURO	JC	07/11/2018	01	04	01	
334-013	2163	SELMA	ELYSIAN FIELDS AV	JC	07/11/2018	01	04	01	
334-014	2138	FRENCHMEN	ROBIN	JC	07/11/2018	01	04	01	
334-015	2104	ROBIN	TOURO	JC	07/11/2018	01	04	01	
334-016	2164	ROBIN	ELYSIAN FIELDS AV	JC	07/11/2018	01	04	01	
334-017	5200	ROBIN	ELYSIAN FIELDS AV	JC	07/11/2018	01	04	01	
334-018	5242	ELYSIAN FIELDS AV	FILMORE	JC	07/11/2018	01	04	01	
334-019	5240	FRENCHMEN	FILMORE AV	JC	07/11/2018	01	04	01	
334-020	2135	FRENCHMEN	MIRABEAU AV	JC	07/11/2018	01	04	01	
334-021		MIRABEAU AV	ELYSIAN FIELDS AV	JC	07/11/2018	01	04	01	
334-022		FRENCHMEN	BRUTUS	JC	07/11/2018	01	04	01	
334-023	2144	BRUTUS	FRENCHMEN	JC	07/11/2018	01	04	01	
334-024	4800	BRUTUS	ELYSIAN FIELDS AV	JC	07/11/2018	01	04	01	
334-025		ELYSIAN FIELDS AV	MIRABEAU AV	JC	07/11/2018	01	04	01	
334-026	2140	FRENCHMEN	MIRABEAU AV	JC	07/11/2018	01	04	01	
334-027	2136	MIRABEAU AV	FRENCHMEN	JC	07/11/2018	01	04	01	
334-028		MIRABEAU AV	TOURO	JC	07/11/2018	01	04	01	
334-029	4801	BRUTUS	TOURO	JC	07/11/2018	01	04	01	
334-030		TOURO	MIRABEAU AV	RCO	07/09/2018	01	04	01	
334-031		MIRABEAU AV	PAUGER	RCO	07/09/2018	01	04	01	
334-032		BRUTUS	PAUGER	RCO	07/09/2018	01	04	01	
334-033		PAUGER	MIRABEAU AV	RCO	07/09/2018	01	04	01	
334-034	4741	BRUTUS	ST ANTHONY AV	RCO	07/09/2018	01	04	01	
334-035		ST ANTHONY AV	MIRABEAU AV	RCO	07/09/2018	01	04	01	
334-036		MIRABEAU AV	PAUGER	RCO	07/09/2018	01	04	01	
334-037	5000	TIMOLEON	TOURO	RCO	07/09/2018	01	04	01	
334-038		TOURO	MIRABEAU AV	RCO	07/09/2018	01	04	01	
334-039		MIRABEAU AV	PAUGER	RCO	07/09/2018	01	04	01	
334-040		MIRABEAU AV	FRENCHMEN	RCO	07/09/2018	01	04	01	
334-041	5036	TOURO	SELMA	RCO	07/09/2018	01	04	01	
334-042		SELMA	PAUGER	RCO	07/09/2018	01	04	01	

STRUCT_1	ADDRESS	STREET	CROSS STREET	INSPECTOR	INSP_DATE	C	F	W	REMARKS
334-043	5140	TOURO	ROBIN	RCO	07/09/2018	01	04	01	
334-044	5000	TIMOLEON	PAUGER	RCO	07/09/2018	01	04	01	
334-045		PAUGER	MIRABEAU AV	RCO	07/09/2018	01	04	01	
334-046		MIRABEAU AV	ST ANTHONY AV	RCO	07/09/2018	01	04	01	
334-047	5037	PAUGER	SELMA	RCO	07/09/2018	01	04	01	
334-048	4949	PAUGER	SELMA	RCO	07/09/2018	01	04	01	
334-049	5003	TIMOLEON	ST ANTHONY AV	RCO	07/09/2018	01	04	01	
334-050		ST ANTHONY AV	TIMOLEON	RCO	07/09/2018	01	04	01	
334-051		ST ANTHONY AV	MIRABEAU AV	RCO	07/09/2018	01	04	01	
334-052	5003	TIMOLEON	ST ANTHONY AV	RCO	07/09/2018	01	04	01	
334-053	5101	ST ANTHONY AV	SELMA	RCO	07/09/2018	01	04	01	
334-056	5101	ST ANTHONY AV	SELMA	RCO	07/09/2018	01	04	01	
334-057		ST ANTHONY AV	FILMORE AV	RCO	07/09/2018	01	04	01	
335-014	5353	PASTEUR BL	FILMORE AV	RCO	07/09/2018	01	04	01	
335-015	5300	PASTEUR BL	FILMORE AV	RCO	07/09/2018	01	04	01	
336-014		ELYSIAN FIELDS AV	ROBERT E LEE BL	RCO	07/09/2018	01	04	01	
337-016		ROBERT E LEE BL	CAMERON BL	RCO	07/09/2018	01	04	01	
339-001		JOURDAN RD	ALMONASTER AV	AF	07/31/2018	01	01	01	
339-001		JOURDAN RD	ALMONASTER AV	EMB	09/29/2018	01	01	01	
339-002		JOURDAN RD	ALMONASTER AV	AF	07/31/2018	01	01	01	
339-002		JOURDAN RD	ALMONASTER AV	EMB	09/28/2018	01	01	01	
339-003		JOURDAN RD	ALMONASTER AV	AF	07/31/2018	01	01	01	
339-003		JOURDAN RD	ALMONASTER AV	EMB	09/28/2018	01	01	01	
339-004		JOURDAN RD	ALMONASTER AV	AF	07/31/2018	01	01	01	
339-004		JOURDAN RD	ALMONASTER AV	EMB	09/28/2018	01	01	01	
339-005		JOURDAN RD	ALMONASTER AV	AF	07/31/2018	01	01	01	
339-005		JOURDAN RD	ALMONASTER AV	EMB	09/28/2018	01	01	01	
339-006		JOURDAN RD	ALMONASTER AV	JC	02/09/2018	01	04	01	
339-009		JOURDAN RD	ALMONASTER AV	EMB	09/30/2018	01	01	01	
342-020		MANDEVILLE	N PETERS	JC	07/12/2018	01	04	01	
342-021		N PETERS	MARIGNY	JC	07/12/2018	01	04	01	
342-022		N PETERS	SPAIN	JC	07/12/2018	01	04	01	
342-023		MARIGNY	N PETERS	JC	07/12/2018	01	04	01	
342-025		ELYSIAN FIELDS AV	N PETERS	JC	07/12/2018	01	04	01	
344-003		N VILLERE	ELYSIAN FIELDS AV	JC	07/12/2018	01	04	01	
344-025		MUSIC	URQUHART	JC	07/12/2018	01	04	01	
345-013		MARIGNY	N ROBERTSON	JC	07/12/2018	01	04	01	
345-014		N ROBERTSON	MANDEVILLE	JC	07/12/2018	01	04	01	
346-040		ST ROCH AV	N PRIEUR	JC	07/12/2018	01	04	01	

STRUCT_1	ADDRESS	STREET	CROSS STREET	INSPECTOR	INSP_DATE	C	F	W	REMARKS
347-029		ST ROCH AV	LAW	JC	07/13/2018	01	04	01	
348-001	2900	MANDEVILLE	AGRICULTURE	JC	02/09/2018	01	04	01	
348-002	2322	AGRICULTURE	SPAIN	JC	02/09/2018	01	04	01	
348-003		MANDEVILLE	INDUSTRY	JC	02/09/2018	01	04	01	
348-004		INDUSTRY	MARIGNY	JC	02/09/2018	01	04	01	
348-005	2723	MARIGNY	COMMERCE	JC	02/09/2018	01	04	01	
348-006		MARIGNY	FLORIDA AV	JC	02/09/2018	01	04	01	
348-007	2342	INDUSTRY	SPAIN	JC	02/09/2018	01	04	01	
348-008		INDUSTRY	ST ROCH AV	JC	02/09/2018	01	04	01	
348-009		SPAIN	FLORIDA AV	JC	02/09/2018	01	04	01	
348-010		MANDEVILLE	FLORIDA AV	JC	02/09/2018	01	04	01	
348-011		FLORIDA AV	SPAIN	JC	02/09/2018	01	04	01	
348-012		FLORIDA AV	MARIGNY	JC	02/09/2018	01	04	01	
348-013		MARIGNY	AGRICULTURE	JC	02/09/2018	01	04	01	
348-014		AGRICULTURE	ELYSIAN FIELDS AV	JC	02/09/2018	01	04	01	
348-015	2260	AGRICULTURE	MANDEVILLE	JC	02/09/2018	01	04	01	
348-016		MARIGNY	INDUSTRY	JC	02/09/2018	01	04	01	
348-017		ELYSIAN FIELDS AV	AGRICULTURE	JC	02/09/2018	01	04	01	
348-018	2902	SPAIN	AGRICULTURE	JC	02/09/2018	01	04	01	
348-019		SPAIN	INDUSTRY	JC	02/09/2018	01	04	01	
348-020		ST ROCH AV	AGRICULTURE	JC	02/09/2018	01	04	01	
348-021	2360	AGRICULTURE	SPAIN	JC	02/09/2018	01	04	01	
348-022	3717	ST ROCH AV	INDUSTRY	JC	02/09/2018	01	04	01	
348-023		ST ROCH AV	FLORIDA AV	JC	02/09/2018	01	04	01	
348-024	2424	MUSIC	AGRICULTURE	JC	02/12/2018	01	04	01	
348-025	2839	AGRICULTURE	ST ROCH AV	JC	02/12/2018	01	04	01	
348-026		ST ROCH AV	INDUSTRY	JC	02/12/2018	01	04	01	
348-039		IDEAL PL	ST ROCH AV	JC	07/13/2018	01	04	01	
349-001	3038	TREASURE	ARTS	JC	02/12/2018	01	04	01	
349-002	3038	ARTS	TREASURE	JC	02/12/2018	01	04	01	
349-004		TREASURE	MUSIC	JC	02/12/2018	01	04	01	
349-005	3139	ARTS	BENEFIT	JC	02/12/2018	01	04	01	
349-006		BENEFIT	MUSIC	JC	02/12/2018	01	04	01	
349-008	2433	TREASURE	MUSIC	JC	02/12/2018	01	04	01	
349-009		MUSIC	BENEFIT	JC	02/12/2018	01	04	01	
349-010		BENEFIT	ST ROCH AV	JC	02/12/2018	01	04	01	
349-011	2434	MUSIC	ABUNDANCE	JC	02/12/2018	01	04	01	
349-012		ABUNDANCE	ST ROCH AV	JC	02/12/2018	01	04	01	
349-013	2918	MUSIC	AGRICULTURE	JC	02/12/2018	01	04	01	

STRUCT_1	ADDRESS	STREET	CROSS STREET	INSPECTOR	INSP_DATE	C	F	W	REMARKS
349-014	3037	TREASURE	ST ROCH AV	JC	02/12/2018	01	04	01	
349-015		ST ROCH AV	BENEFIT	JC	02/12/2018	01	04	01	
349-016	3037	ST ROCH AV	TREASURE	AF	03/20/2018	01	01	01	
349-017	2425	TREASURE	MUSIC	AF	03/20/2018	01	01	01	
349-018		ST ROCH AV	ABUNDANCE	AF	03/20/2018	01	01	01	
349-019		ST ROCH AV	AGRICULTURE	AF	03/20/2018	01	01	01	
349-020	3038	TREASURE	ST ROCH AV	AF	03/20/2018	01	01	01	
349-021		ST ROCH AV	BENEFIT	AF	03/20/2018	01	01	01	
349-022	3040	ST ROCH AV	TREASURE	AF	03/20/2018	01	01	01	
349-023		TREASURE	SPAIN	AF	03/20/2018	01	01	01	
349-024	2904	ST ROCH AV	ABUNDANCE	AF	03/20/2018	01	01	01	
349-025	3103	TREASURE	SPAIN	AF	03/20/2018	01	01	01	
349-026		SPAIN	BENEFIT	AF	03/21/2018	01	01	01	
349-027		BENEFIT	ST ROCH AV	AF	03/21/2018	01	01	01	
349-028	2939	SPAIN	ABUNDANCE	AF	03/21/2018	01	01	01	
349-029		ABUNDANCE	ST ROCH AV	AF	03/21/2018	01	01	01	
349-030	3034	TREASURE	MANDEVILLE	AF	03/21/2018	01	01	01	
349-031	3102	MANDEVILLE	TREASURE	AF	03/21/2018	01	01	01	
349-032		TREASURE	SPAIN	AF	03/21/2018	01	01	01	
349-033		MANDEVILLE	BENEFIT	AF	03/21/2018	01	01	01	
349-034		BENEFIT	MANDEVILLE	AF	03/21/2018	01	02	01	
349-035	3034	MANDEVILLE	TREASURE	AF	03/21/2018	01	01	01	
349-036		TREASURE	MANDEVILLE	AF	03/21/2018	01	01	01	
349-037		TREASURE	MARIGNY	AF	03/21/2018	01	01	01	
349-038		MANDEVILLE	ABUNDANCE	AF	03/21/2018	01	01	01	
349-039		TREASURE	MARIGNY	AF	03/21/2018	01	01	01	
349-040		MARIGNY	BENEFIT	AF	03/21/2018	01	01	01	
349-042		MARIGNY	HUMANITY	AF	03/21/2018	01	01	01	
349-043		BENEFIT	ELYSIAN FIELDS AV	AF	03/21/2018	01	01	01	
349-044		MARIGNY	ABUNDANCE	AF	03/21/2018	01	01	01	
349-045	2214	ABUNDANCE	ELYSIAN FIELDS AV	AF	02/21/2018	01	01	01	
349-046		ABUNDANCE	MANDEVILLE	AF	03/21/2018	01	01	01	
349-047		TREASURE	ELYSIAN FIELDS AV	AF	03/21/2018	01	01	01	
349-048		ELYSIAN FIELDS AV	TREASURE	AF	03/21/2018	01	01	01	
349-049		TREASURE	MARIGNY	AF	03/21/2018	01	01	01	
349-050		ELYSIAN FIELDS AV	BENEFIT	AF	03/22/2018	01	01	01	
349-051		ELYSIAN FIELDS AV	ABUNDANCE	AF	03/22/2018	01	01	01	
349-052	2274	BENEFIT	MANDEVILLE	AF	03/22/2018	01	01	01	
349-053		ABUNDANCE	MANDEVILLE	A.F.	03/26/2018	01	01	01	

STRUCT_1	ADDRESS	STREET	CROSS STREET	INSPECTOR	INSP_DATE	C	F	W	REMARKS
349-054		ABUNDANCE	MUSIC	A.F.	03/26/2018	01	01	01	
349-055	3037	ST ROCH AV	TREASURE	FB	09/14/2018	01	01	01	
349-056	3003	ST ROCH AV	ABUNDANCE	FB	09/14/2018	01	01	01	
350-001		MARIGNY	HUMANITY	AF	03/22/2018	01	01	01	
350-002		HUMANITY	ELYSIAN FIELDS AV	AF	03/22/2018	01	01	01	
350-003		ELYSIAN FIELDS AV	PLEASURE	AF	03/22/2018	01	01	01	
350-004		MARIGNY	PLEASURE	AF	03/22/2018	01	01	01	
350-005		PLEASURE	ELYSIAN FIELDS AV	AF	03/20/2018	01	01	01	
350-006		MARIGNY	LAFRENIERE	AF	03/22/2018	01	01	01	
350-007		LAFRENIERE	ELYSIAN FIELDS AV	AF	03/22/2018	01	01	01	
350-008	3411	ELYSIAN FIELDS AV	PLEASURE	AF	03/11/2018	01	01	01	
350-009		ELYSIAN FIELDS AV	SERE	AF	03/22/2018	01	01	01	
350-010		MARIGNY	SERE	AF	03/22/2018	01	01	01	
350-011		SERE	ELYSIAN FIELDS AV	AF	03/22/2018	01	01	01	
350-013	2271	SERE	MANDEVILLE	AF	03/22/2018	01	01	01	
350-014	2271	HUMANITY	MANDEVILLE	AF	03/22/2018	01	01	01	
350-015		MANDEVILLE	PLEASURE	AF	03/22/2018	01	01	01	
350-016		HUMANITY	SPAIN	A.F.	03/22/2018	01	01	01	
350-017		SPAIN	HUMANITY	A.F.	03/22/2018	01	01	01	
350-018	3341	SPAIN	PLEASURE	A.F.	03/22/2018	01	01	01	
350-019		HUMANITY	W ST ROCH AV	A.P	03/22/2018	01	01	01	
350-020		W ST ROCH AV	HUMANITY	A.F	03/23/2018	01	01	01	
350-021	3338	W ST ROCH AV	PLEASURE	A.F	03/23/2018	01	01	01	
350-023		PLEASURE	MANDEVILLE	A.F	03/23/2018	01	01	01	
350-024		PLEASURE	SPAIN	A.F.	03/23/2018	01	01	01	
350-025	3408	SPAIN	PLEASURE	A.F.	03/23/2018	01	01	01	
350-026		SPAIN	LAFRENIERE	A.F.	03/23/2018	01	01	01	
350-027	3441	MANDEVILLE	LAFRENIERE	A.F.	03/23/2018	01	01	01	
350-028		LAFRENIERE	MANDEVILLE	A.F	03/23/2018	01	01	01	
350-029	2339	LAFRENIERE	SPAIN	A.F.	03/23/2018	01	01	01	
350-030	3539	MANDEVILLE	SERE	A.F.	03/23/2018	01	01	01	
350-031		SERE	MANDEVILLE	A.F.	02/23/2018	01	01	01	
350-032		ELDER	FAIRMONT DR	A.F	03/23/2018	01	01	01	
350-033		FAIRMONT DR	E ST ROCH AV	A.F	03/23/2018	01	01	01	
350-034		FAIRMONT DR	ELDER	A.F	03/23/2018	01	01	01	
350-036	3679	FAIRMONT DR	SERE	A.F	03/23/2018	01	01	01	
350-037	3740	FAIRMONT DR	MONTPELIER	A.F	03/23/2018	01	01	01	
350-038		SERE	MANDEVILLE	A.F.	03/23/2018	01	01	01	
350-039	3703	CLERMONT DR	MONTPELIER	A.F.	03/23/2018	01	01	01	

STRUCT_1	ADDRESS	STREET	CROSS STREET	INSPECTOR	INSP_DATE	C	F	W	REMARKS
350-040		CLERMONT DR	MONTPELIER	A.F	03/26/2018	01	01	01	
350-041	3762	MONTPELIER	CLERMONT DR	A.F.	03/13/2018	01	01	01	
350-042	3800	MONTPELIER	FAIRMONT DR	AF	03/13/2018	01	01	01	
350-043		FAIRMONT DR	MONTREAL	A.F.	03/13/2018	01	01	01	
350-044		MONTREAL	MARIGNY	A.F.	03/13/2018	01	01	01	
350-045	4001	FAIRMONT DR	MILTON	A.F.	03/13/2018	01	01	01	
350-046		MILTON	ELYSIAN FIELDS AV	A.F.	03/13/2018	01	01	01	
350-047		MILTON	ELYSIAN FIELDS AV	A.F.	03/13/2018	01	01	01	
350-048		ELYSIAN FIELDS AV	MONTEREY	A.F	03/13/2018	01	01	01	
350-049		ELYSIAN FIELDS AV	MILTON	A.F.	03/13/2018	01	01	01	
350-050		ELYSIAN FIELDS AV	ST DENIS	A.F.	03/14/2018	01	01	01	
350-051		MONTPELIER	MARIGNY	A.F.	03/14/2018	01	01	01	
350-052		ST DENIS	MARIGNY	A.F.	03/14/2018	01	01	01	
350-053		ST DENIS	MARIGNY	A.F.	03/14/2018	01	01	01	
350-054		MARIGNY	SERE	A.F.	03/14/2018	01	01	01	
350-055		ST DENIS	ELYSIAN FIELDS AV	A.F	03/14/2018	01	01	01	
350-056		CLERMONT DR	JONQUIL	A.F.	03/14/2018	01	01	01	
350-057		PIEDMONT DR	JONQUIL	A.F.	03/14/2018	01	01	01	
350-058		HUMANITY	ST ROCH AV	A.F.	03/14/2018	01	01	01	
350-059		MILTON	ELYSIAN FIELDS AV	A.F.	03/15/2018	01	01	01	
351-001	3932	CLEMATIS	GLADIOLUS	A.F.	03/15/2018	01	01	01	
351-002	2413	GLADIOLUS	CLEMATIS	A.F	03/15/2018	01	01	01	
351-003		GLADIOLUS	IRIS	A.F	03/15/2018	01	01	01	
351-004	3932	GLADIOLUS	CLEMATIS	A.F	03/15/2018	01	01	01	
351-005	4050	CLEMATIS	VERBENA	A.F.	03/15/2018	01	01	01	
351-006	4070	CLEMATIS	JASMINE	A.F.	03/15/2018	01	01	01	
351-007	2421	VERBENA	IRIS	A.F.	03/15/2018	01	01	01	
351-008	2482	VERBENA	IRIS	A.F.	03/15/2018	01	01	01	
351-009	4070	CLEMATIS	JASMINE	A.F.	03/15/2018	01	01	01	
351-010	4072	JASMINE	CLEMATIS	A.F.	03/15/2018	01	01	01	
351-011		CLEMATIS	WISTERIA	A.F.	03/15/2018	01	01	01	
351-012	2340	WISTERIA	IRIS	A.F.	03/15/2018	01	01	01	
351-013		WISTERIA	IRIS	A.F.	03/15/2018	01	01	01	
351-014	2309	JASMINE	CLEMATIS	A.F.	03/15/2018	01	01	01	
351-015		JASMINE	IRIS	A.F	03/15/2018	01	01	01	
351-016		CLEMATIS	GENTILLY RD	A.F.	03/15/2018	01	01	01	
351-017		GENTILLY RD	IRIS	A.F	03/15/2018	01	01	01	
351-018		GENTILLY RD	IRIS	A.F.	03/16/2018	01	01	01	
351-019		GENTILLY RD	IRIS	A.F.	03/16/2018	01	01	01	

STRUCT_1	ADDRESS	STREET	CROSS STREET	INSPECTOR	INSP_DATE	C	F	W	REMARKS
351-020		GENTILLY RD	PIEDMONT DR	A.F.	03/16/2018	01	01	01	
351-021		GENTILLY RD	CLERMONT DR	A.F.	03/16/2018	01	01	01	
351-022		GENTILLY RD	CLERMONT DR	A.F.	03/16/2018	01	01	01	
351-023		GENTILLY RD	FAIRMONT DR	A.F.	03/16/2018	01	01	01	
351-024		GENTILLY RD	ELYSIAN FIELDS AV	A.F.	03/16/2018	01	01	01	
351-025	4016	PIEDMONT DR	ST VINCENT	A.F.	03/16/2018	01	01	01	
351-026	4100	PIEDMONT DR	ST VINCENT	A.F.	03/16/2018	01	01	01	
351-027		PIEDMONT DR	GENTILLY BL	A.F.	03/16/2018	01	01	01	
351-028		CLERMONT DR	ST VINCENT	A.F.	03/16/2018	01	01	01	
351-029		CLERMONT DR	ST VINCENT	A.F.	03/16/2018	01	01	01	
351-030		CLERMONT DR	GENTILLY BL	A.F.	03/16/2018	01	01	01	
351-031		FAIRMONT DR	MONTEREY	A.F.	03/16/2018	01	01	01	
351-032	4079	FAIRMONT DR	GENTILLY RD	A.F.	03/16/2018	01	01	01	
351-033		FAIRMONT DR	GENTILLY BL	A.F.	03/19/2018	01	01	01	
351-034		MONTEREY	ELYSIAN FIELDS AV	A.F.	03/19/2018	01	01	01	
351-035		MONTEREY	ELYSIAN FIELDS AV	A.F.	03/19/2018	01	01	01	
351-036		ELYSIAN FIELDS AV	GENTILLY RD	A.F.	03/19/2018	01	02	01	
351-037		ELYSIAN FIELDS AV	GENTILLY BL	A.F.	03/19/2018	01	01	01	
351-038		CLEMATIS	GLADIOLUS	A.F.	03/14/2018	01	01	01	
351-039		GENTILLY RD	IRIS	A.F.	03/14/2018	01	01	01	
353-012	3525	MUSIC	GENTILLY RD	JC	07/11/2018	01	04	01	
354-024		SELMA	PAINTERS	JC	07/11/2018	01	04	01	
357-033	6000	VIENNA	ST ROCH AV	JC	07/11/2018	01	04	01	
361-024	5945	ST ROCH AV	VIENNA	JC	07/11/2018	01	04	01	
361-041		FRANKLIN AV	ROBERT E LEE BL	JC	07/11/2018	01	04	01	
361-043	2500	ROBERT E LEE BL	FRANKLIN AV	RH	09/06/2018	01	01	01	
361-044		ROBERT E LEE BL	ARTS	RH	09/06/2018	01	01	01	
361-045		MADRID	PAINTERS	RH	09/06/2018	01	01	01	
361-046	2474	MADRID	ARTS	RH	09/06/2018	01	01	01	
361-047		ARTS	ROBERT E LEE BL	RH	09/06/2018	01	01	01	
361-048		ROBERT E LEE BL	MUSIC	RH	09/06/2018	01	01	01	
361-049	2474	ARTS	VIENNA	RH	09/06/2018	01	01	01	
361-050	2442	VIENNA	MUSIC	RH	09/06/2018	01	01	01	
361-051	2470	ARTS	PRESSBURG	RH	09/06/2018	01	01	01	
361-052		PRESSBURG	MUSIC	RH	09/06/2018	01	01	01	
361-053		MADRID	MUSIC	RH	09/06/2018	01	01	01	
361-054		MUSIC	ROBERT E LEE BL	RH	09/06/2018	01	01	01	
361-055	5942	MUSIC	VIENNA	RH	09/06/2018	01	01	01	
361-056		MUSIC	PRESSBURG	RH	09/06/2018	01	01	01	

STRUCT_1	ADDRESS	STREET	CROSS STREET	INSPECTOR	INSP_DATE	C	F	W	REMARKS
361-057	5945	VIENNA	ST ROCH AV	RH	09/06/2018	01	01	01	
361-058	6041	MADRID	ST ROCH AV	RH	09/07/2018	01	01	01	
361-059	6003	ST ROCH AV	VIENNA	RH	09/07/2018	01	01	01	
361-060		PAINTERS	ROBERT E LEE BL	RH	09/07/2018	01	01	01	
361-061	5705	ST ROCH AV	PRENTISS AV	RH	09/07/2018	01	01	01	
362-001		PAINTERS	ROBERT E LEE BL	RH	09/07/2018	01	01	01	
362-002		ROBERT E LEE BL	FRANKLIN AV	RH	09/07/2018	01	01	01	
362-003		ROBERT E LEE BL	ARTS	RH	09/07/2018	01	01	01	
362-004	2439	ROBERT E LEE BL	MUSIC	RH	09/07/2018	01	01	01	
362-005	2539	PAINTERS	MEXICO	RH	09/07/2018	01	01	01	
362-006		MEXICO	FRANKLIN AV	RH	09/07/2018	01	01	01	
362-007		FRANKLIN AV	ROBERT E LEE BL	RH	09/07/2018	01	01	01	
362-008	6334	FRANKLIN AV	NEW YORK	RH	09/07/2018	01	01	01	
362-009	2558	NEW YORK	FRANKLIN AV	RH	09/07/2018	01	01	01	
362-010	2534	MEXICO	PAINTERS	RH	09/07/2018	01	01	01	
362-011	6202	PAINTERS	ROBERT E LEE BL	RH	09/07/2018	01	01	01	
362-012	2540	PAINTERS	NEW YORK	RH	09/10/2018	01	01	01	
362-013		NEW YORK	ARTS	RH	09/10/2018	01	01	01	
362-014	6236	MEXICO	ARTS	RH	09/10/2018	01	01	01	
362-015		ARTS	ROBERT E LEE BL	RH	09/10/2018	01	01	01	
362-016		ARTS	NEW YORK	RH	09/10/2018	01	01	01	
362-017	6302	MEXICO	MUSIC	RH	09/10/2018	01	01	01	
362-018	2429	MUSIC	ROBERT E LEE BL	RH	09/10/2018	01	01	01	
362-019	2437	MUSIC	NEW YORK	RH	09/10/2018	01	01	01	
362-020	6239	MEXICO	ST ROCH AV	RH	09/10/2018	01	01	01	
362-021	2540	PAINTERS	NEW YORK	RH	09/10/2018	01	01	01	
362-022	6423	PAINTERS	FRANKFORT	RH	09/10/2018	01	01	01	
362-023		FRANKFORT	FRANKLIN AV	RH	09/10/2018	01	01	01	
362-024	2538	FRANKFORT	PAINTERS	RH	09/10/2018	01	01	01	
362-025	6410	PAINTERS	NEW YORK	RH	09/10/2018	01	01	01	
362-026		FRANKFORT	ARTS	RH	09/10/2018	01	01	01	
362-027		ARTS	NEW YORK	RH	09/08/2018	01	01	01	
362-028	2437	NEW YORK	MUSIC	RH	09/08/2018	01	01	01	
362-029		MUSIC	FRANKFORT	RH	09/08/2018	01	01	01	
362-030		NEW YORK	ST ROCH AV	RH	09/08/2018	01	01	01	
362-031	6427	ST ROCH AV	FRANKFORT	RH	09/08/2018	01	01	01	
362-032	2400	LEON C SIMON DR	ST ROCH AV	RH	09/08/2018	01	01	01	
362-033		LEON C SIMON DR	MUSIC	RH	09/08/2018	01	01	01	
362-034	2400	JAY	MUSIC	RH	09/08/2018	01	01	01	

STRUCT_1	ADDRESS	STREET	CROSS STREET	INSPECTOR	INSP_DATE	C	F	W	REMARKS
362-035		JAY	MUSIC	RH	09/08/2018	01	01	01	
362-036		JAY	MUSIC	RH	09/08/2018	01	01	01	
362-037		MUSIC	KILLDEER	RH	09/08/2018	01	01	01	
362-038		KILLDEER	MUSIC	RH	09/08/2018	01	01	01	
362-039	2400	KILLDEER	MUSIC	RH	09/08/2018	01	01	01	
362-040	2400	KILLDEER	MUSIC	RH	09/08/2018	01	01	01	
362-043		FRANKLIN AV	NEW YORK	RH	09/08/2018	01	01	01	
363-020		FRANKLIN AV	N ROBERTSON	JC	07/13/2018	01	04	01	
364-015		FRANKLIN AV	N MIRO	JC	07/13/2018	01	04	01	
366-001		FLORIDA AV	RABBITS	A.F	03/19/2018	01	01	01	
366-002		RABBITS	INDUSTRY	A.F	03/19/2018	01	01	01	
366-003		INDUSTRY	PEOPLES AV	JC	03/22/2018	01	04	01	
366-004		INDUSTRY	RABBITS	JC	03/22/2018	01	04	01	
366-005		INDUSTRY	DEERS	JC	03/22/2018	01	04	01	
366-007		INDUSTRY	EADS	JC	03/22/2018	01	04	01	
366-008		EADS	AGRICULTURE	JC	03/22/2018	01	04	01	
366-009		AGRICULTURE	DEERS	JC	03/22/2018	01	04	01	
366-010		DEERS	INDUSTRY	JC	03/22/2018	01	04	01	
366-011		EADS	INDUSTRY	JC	03/22/2018	01	04	01	
366-012		INDUSTRY	FRANKLIN AV	JC	03/22/2018	01	04	01	
366-013	2733	EADS	CONSTITUTION PL	JC	03/22/2018	01	04	01	
366-014		CONSTITUTION PL	FRANKLIN AV	JC	03/22/2018	01	04	01	
366-015		AGRICULTURE	FRANKLIN AV	JC	03/22/2018	01	04	01	
366-016	2801	FRANKLIN AV	INDUSTRY	JC	03/22/2018	01	04	01	
366-017	2701	FRANKLIN AV	CONSTITUTION	JC	03/22/2018	01	04	01	
366-018	2840	AGRICULTURE	FRANKLIN AV	JC	03/22/2018	01	04	01	
366-019	2724	FRANKLIN AV	INDUSTRY	JC	03/22/2018	01	01	01	
366-020		FRANKLIN AV	CONSTITUTION PL	JC	03/22/2018	01	01	01	
366-021	2543	AGRICULTURE	PAINTERS	JC	03/22/2018	01	01	01	
366-022	2500	AGRICULTURE	ARTS	JC	03/22/2018	01	01	01	
366-023	2800	PAINTERS	INDUSTRY	JC	03/22/2018	01	01	01	
366-024		INDUSTRY	FRANKLIN AV	JC	03/22/2018	01	01	01	
366-025		PAINTERS	CONSTITUTION PL	JC	03/22/2018	01	04	01	
366-026		CONSTITUTION PL	FRANKLIN AV	JC	03/22/2018	01	04	01	
366-027		PAINTERS	FLORIDA AV	JC	03/22/2018	01	01	01	
366-028		FLORIDA AV	ARTS	JC	03/22/2018	01	04	01	
366-038		IDEAL PL	FRANKLIN AV	JC	07/13/2018	01	04	01	
366-042		ALMONASTER AV	FLORIDA AV	JC	07/13/2018	01	04	01	
366-043		AGRICULTURE	PAINTERS	RCO	03/21/2018	01	04	01	

STRUCT_1	ADDRESS	STREET	CROSS STREET	INSPECTOR	INSP_DATE	C	F	W	REMARKS
367-001		RABBITS	ABUNDANCE	JC	03/22/2018	01	04	01	
367-002		ABUNDANCE	PEOPLES AV	JC	03/22/2018	01	04	01	
367-003		ABUNDANCE	PEOPLES AV	JC	03/22/2018	01	04	01	
367-004		ABUNDANCE	RABBITS	JC	03/22/2018	01	04	01	
367-005		RABBITS	ABUNDANCE	JC	03/22/2018	01	04	01	
367-006		ABUNDANCE	PEOPLES AV	EMB	09/28/2018	01	01	01	
367-007		PEOPLES AV	TREASURE	EMB	12/05/2018	01	01	01	
367-008	3100	RABBITS	TREASURE	EMB	12/05/2018	01	01	01	
367-009	3221	TREASURE	PEOPLES AV	EMB	12/05/2018	01	01	01	
367-010	3138	PEOPLES AV	BENEFIT	EMB	12/04/2018	01	01	01	
367-011	2711	TRANSFORMER	DEERS	EMB	12/04/2018	01	01	01	
367-012	3136	DEERS	BENEFIT	RCO	03/21/2018	01	04	01	
367-013	2729	RABBITS	BENEFIT	EMB	12/05/2018	01	01	01	
367-015		ABUNDANCE	PAINTERS	AF	09/29/2018	01	01	01	
367-017		DEERS	EDGE	RCO	03/21/2018	01	04	01	
367-018	2617	ABUNDANCE	E DEER PARK BL	RCO	03/21/2018	01	04	01	
367-019	3040	DEERS	TREASURE	AF	09/29/2018	01	01	01	
367-020		ABUNDANCE	EADS	RCO	03/21/2018	01	04	01	
367-021		EADS	ABUNDANCE	RCO	03/21/2018	01	04	01	
367-022	2671	ABUNDANCE	DEERS	RCO	03/21/2018	01	04	01	
367-023		ABUNDANCE	FRANCISCO VERRETT DR	RCO	03/21/2018	01	04	01	
367-024		FRANKLIN AV	TREASURE	EMB	12/04/2018	01	01	01	
367-025	3101	EADS	TREASURE	JC	08/09/2018	01	04	01	
367-026		FRANKLIN AV	TREASURE	EMB	12/06/2018	01	01	01	
367-027	2665	TREASURE	DEERS	EMB	12/05/2018	01	01	01	
367-028	2631	EADS	BENEFIT	EMB	12/04/2018	01	01	01	
367-029	2667	BENEFIT	DEERS	AF	09/29/2018	01	01	01	
367-030	2544	ABUNDANCE	PAINTERS	RCO	03/21/2018	01	04	01	
367-031		ABUNDANCE	PAINTERS	RCO	03/21/2018	01	04	01	
367-032	2940	ABUNDANCE	FRANKLIN AV	RCO	03/21/2018	01	04	01	
367-034		PAINTERS	TREASURE	AF	09/29/2018	01	01	01	
367-035		BENEFIT	PAINTERS	RCO	03/21/2018	01	04	01	
367-036		PAINTERS	ABUNDANCE	RCO	03/21/2018	01	04	01	
367-037	2928	FRANKLIN AV	ABUNDANCE	JC	03/23/2018	01	04	01	
367-038		FRANKLIN AV	ABUNDANCE	JC	03/23/2018	01	04	01	
367-039		ABUNDANCE	RABBITS	RCO	03/21/2018	01	04	01	
368-001		ACACIA	FRANKLIN AV	JC	03/23/2018	01	04	01	
368-002		FRANKLIN AV	CLOVER	JC	03/23/2018	01	04	01	
368-004	3627	ACACIA	FRANKLIN AV	JC	03/23/2018	01	04	01	

STRUCT_1	ADDRESS	STREET	CROSS STREET	INSPECTOR	INSP_DATE	C	F	W	REMARKS
368-005		ACACIA	LOTUS	JC	03/23/2018	01	04	01	
368-006	2721	ACACIA	LOTUS	JC	03/23/2018	01	04	01	
368-007	2753	ACACIA	DAHLIA WK	JC	03/23/2018	01	04	01	
368-008		FRANKLIN AV	CLOVER	JC	03/23/2018	01	04	01	
368-009		CLOVER	LOTUS	JC	03/23/2018	01	04	01	
368-010	2721	CLOVER	PEOPLES AV	JC	03/23/2018	01	04	01	
368-011		CLOVER	PEOPLES AV	JC	03/23/2018	01	04	01	
368-013		LAVENDER	FRANKLIN AV	JC	03/23/2018	01	04	01	
368-014		LAVENDER	FRANKLIN AV	JC	03/23/2018	01	04	01	
368-015	3729	LAVENDER	FRANKLIN AV	JC	03/25/2018	01	04	01	
368-016	2663	LAVENDER	LOTUS	JC	03/23/2018	01	04	01	
368-017		LAVENDER	PEOPLES AV	JC	03/23/2018	01	04	01	
368-018		LAVENDER	PEOPLES AV	JC	03/23/2018	01	04	01	
368-019		PEOPLES AV	LAVENDER	JC	03/23/2018	01	04	01	
368-020		PEOPLES AV	JONQUIL	JC	08/09/2018	01	04	01	
368-021		JONQUIL	FRANKLIN AV	JC	03/23/2018	01	04	01	
368-022		CLOVER	FRANKLIN AV	JC	03/23/2018	01	04	01	
368-023		MYRTLE	FRANKLIN AV	JC	03/23/2018	01	04	01	
368-024	2585	SAGE	FRANKLIN AV	JC	03/23/2018	01	04	01	
368-025		ELDER	FRANKLIN AV	JC	03/23/2018	01	04	01	
368-026		FRANKLIN AV	ELDER	JC	03/23/2018	01	04	01	
368-027		FRANKLIN AV	SAGE	JC	03/23/2018	01	04	01	
368-029	3600	FRANKLIN AV	MYRTLE	JC	03/23/2018	01	04	01	
368-031		ELDER	FRANKLIN AV	JC	03/23/2018	01	06	01	
368-032		FRANKLIN AV	MYRTLE	JC	03/23/2018	01	04	01	
368-034		MYRTLE	LOTUS	RCO	03/22/2018	01	04	01	
368-035	2705	MYRTLE	DAHLIA WK	RCO	03/22/2018	01	04	01	
368-036		ELDER	LOTUS	RCO	03/22/2018	01	04	01	
368-037		ELDER	LOTUS	RCO	03/22/2018	01	04	01	
368-038	0610	BAY	FRANKLIN AV	RCO	03/23/2018	01	04	01	
368-039		BAY	FRANKLIN AV	RCO	03/22/2018	01	04	01	
368-040		BAY	FRANKLIN AV	RCO	03/22/2018	01	04	01	
368-041		FRANKLIN AV	SAGE	RCO	03/22/2018	01	04	01	
368-043		SAGE	FRONTAGE RD	RCO	03/22/2018	01	04	01	
368-044	3901	FRANKLIN AV	JONQUIL	RCO	03/22/2018	01	04	01	
368-045		JONQUIL	LOTUS	RCO	03/22/2018	01	04	01	
368-046	2714	JONQUIL	PEOPLES AV	RCO	03/22/2018	01	04	01	
368-047	2777	JONQUIL	PEOPLES AV	RCO	03/22/2018	01	04	01	
368-048	2585	FRANKLIN AV	JONQUIL	RCO	03/22/2018	01	04	01	

STRUCT_1	ADDRESS	STREET	CROSS STREET	INSPECTOR	INSP_DATE	C	F	W	REMARKS
368-049	3240	PEOPLES AV	EDGE	RCO	03/22/2018	01	04	01	
368-050		EDGE	RABBITS	EMB	12/05/2018	01	01	01	
368-051		EDGE	RABBITS	RCO	03/22/2018	01	04	01	
368-052		PEOPLES AV	BAY	RCO	03/22/2018	01	04	01	
368-053	2738	BAY	PEOPLES AV	RCO	03/22/2018	01	04	01	
368-054		BAY	PEOPLES AV	RCO	03/22/2018	01	04	01	
368-055	2768	PEOPLES AV	SAGE	RCO	03/22/2018	01	04	01	
368-056	2742	SAGE	PEOPLES AV	RCO	03/22/2018	01	04	01	
368-057		PEOPLES AV	DAHLIA WK	RCO	03/22/2018	01	04	01	
368-058		RABBITS	EDGE	EMB	12/05/2018	01	01	01	
369-001	3300	CLEMATIS	BAY	RCO	03/22/2018	01	04	01	
369-002		BAY	CLEMATIS	RCO	03/22/2018	01	01	01	
369-003		BAY	PIEDMONT DR	RCO	03/22/2018	01	01	01	
369-004	2402	BAY	PIEDMONT DR	RCO	03/22/2018	01	04	01	
369-005		CLEMATIS	SAGE	RCO	03/22/2018	01	04	01	
369-006	3450	CLEMATIS	ELDER	RCO	03/22/2018	01	04	01	
369-007	3450	CLEMATIS	ELDER	RCO	03/21/2018	01	01	01	
369-008		ELDER	CLEMATIS	RCO	03/21/2018	01	04	01	
369-009		ELDER	CLEMATIS	RCO	03/21/2018	01	04	01	
369-009		ELDER	CLEMATIS	EMB	08/13/2018	01	01	01	
369-010	3500	CLEMATIS	ELDER	JC	03/14/2018	01	04	01	
369-011	3534	CLEMATIS	MYRTLE	JC	03/14/2018	01	04	01	
369-012	2411	MYRTLE	FRANKLIN AV	JC	03/14/2018	01	04	01	
369-013	2451	ELDER	PIEDMONT DR	JC	03/14/2018	01	04	01	
369-014		PIEDMONT DR	HUMANITY	JC	03/14/2018	01	04	01	
369-015	3305	PIEDMONT DR	HUMANITY	JC	03/14/2018	01	04	01	
369-016		PIEDMONT DR	ELDER	JC	03/14/2018	01	04	01	
369-017	3538	PIEDMONT DR	ACACIA	JC	03/14/2018	01	04	01	
369-018	3643	PIEDMONT DR	ACACIA	JC	03/14/2018	01	04	01	
369-019		PIEDMONT DR	MONTPELIER	JC	03/14/2018	01	04	01	
369-020	3740	PIEDMONT DR	MONTPELIER	JC	03/14/2018	01	04	01	
369-021		ELDER	CLERMONT DR	JC	03/14/2018	01	04	01	
369-022		CLERMONT DR	HUMANITY	JC	03/14/2018	01	04	01	
369-023		CLERMONT DR	HUMANITY	JC	03/14/2018	01	04	01	
369-024		CLERMONT DR	ELDER	JC	03/14/2018	01	04	01	
369-025		CLERMONT DR	ELDER	JC	03/14/2018	01	04	01	
369-026		CLERMONT DR	ACACIA	JC	03/14/2018	01	04	01	
369-027	3628	CLEMATIS	ACACIA	JC	03/14/2018	01	04	01	
369-028	3628	ACACIA	CLEMATIS	JC	03/14/2018	01	04	01	

STRUCT_1	ADDRESS	STREET	CROSS STREET	INSPECTOR	INSP_DATE	C	F	W	REMARKS
369-029	3600	CLEMATIS	MYRTLE	JC	03/14/2018	01	04	01	
369-030		CLEMATIS	CLOVER	JC	03/14/2018	01	04	01	
369-031	2503	ACACIA	CLEMATIS	JC	03/14/2018	01	04	01	
369-032	2533	ACACIA	FRANKLIN AV	JC	03/14/2018	01	04	01	
369-033	3742	CLEMATIS	LAVENDER	JC	03/14/2018	01	04	01	
369-034	3742	LAVENDER	CLEMATIS	JC	03/14/2018	01	04	01	
369-035	3668	CLEMATIS	CLOVER	JC	03/14/2018	01	04	01	
369-036	2519	CLOVER	FRANKLIN AV	JC	03/14/2018	01	04	01	
369-037	3803	LAVENDER	CLEMATIS	JC	03/14/2018	01	04	01	
369-038		LAVENDER	FRANKLIN AV	JC	03/14/2018	01	04	01	
369-039		CLEMATIS	MONTPELIER	JC	03/14/2018	01	04	01	
369-040	3800	MONTPELIER	PIEDMONT DR	JC	03/20/2018	01	04	01	
369-041	3846	CLEMATIS	JONQUIL	JC	03/20/2018	01	04	01	
369-042		JONQUIL	CLEMATIS	JC	03/20/2018	01	04	01	
369-043		JONQUIL	IRIS	JC	03/20/2018	01	04	01	
369-044	2527	JONQUIL	IRIS	JC	03/20/2018	01	04	01	
369-045		MUSIC	HUMANITY	JC	03/20/2018	01	04	01	
370-001		JASMINE	IRIS	JC	03/20/2018	01	04	01	
370-002	2400	IRIS	WISTERIA	JC	03/20/2018	01	04	01	
370-003		WISTERIA	FRANKLIN AV	JC	03/20/2018	01	04	01	
370-004		WISTERIA	FRANKLIN AV	JC	03/20/2018	01	04	01	
370-005		FRANKLIN AV	GENTILLY RD	JC	03/20/2018	01	04	01	
370-006	3584	IRIS	GENTILLY RD	JC	03/20/2018	01	04	01	
370-007		GENTILLY RD	FRANKLIN AV	JC	03/20/2018	01	04	01	
370-008		GENTILLY RD	FRANKLIN AV	JC	03/20/2018	01	04	01	
370-009		JASMINE	FRANKLIN AV	JC	03/20/2018	01	04	01	
370-010		JASMINE	FRANKLIN AV	JC	03/20/2018	01	04	01	
370-013	2526	VERBENA	IRIS	JC	03/20/2018	01	04	01	
370-014	4032	VERBENA	FRANKLIN AV	JC	03/20/2018	01	04	01	
370-015	2484	GLADIOLUS	IRIS	JC	03/20/2018	01	04	01	
370-016	3819	IRIS	JONQUIL	JC	03/20/2018	01	04	01	
370-017	2525	GLADIOLUS	IRIS	JC	03/20/2018	01	04	01	
370-018		GLADIOLUS	FRANKLIN AV	JC	03/20/2018	01	04	01	
370-019		FRANKLIN AV	VERBENA	JC	03/20/2018	01	04	01	
370-020		GLADIOLUS	FRANKLIN AV	JC	03/20/2018	01	04	01	
370-021		FRANKLIN AV	VERBENA	JC	03/21/2018	01	04	01	
370-023		VERBENA	LOTUS	JC	03/21/2018	01	04	01	
370-024		VERBENA	LOTUS	JC	03/21/2018	01	04	01	
370-025		VERBENA	PEOPLES AV	JC	03/21/2018	01	04	01	

STRUCT_1	ADDRESS	STREET	CROSS STREET	INSPECTOR	INSP_DATE	C	F	W	REMARKS
370-026	2656	GLADIOLUS	LOTUS	JC	03/21/2018	01	04	01	
370-027		GLADIOLUS	PEOPLES AV	JC	03/21/2018	01	04	01	
370-028	2780	GLADIOLUS	PEOPLES AV	RCO	03/17/2018	01	01	01	
370-029	2601	JASMINE	FRANKLIN AV	RCO	03/17/2018	01	01	01	
370-030	2644	JASMINE	LOTUS	RCO	03/17/2018	01	01	01	
370-031	2704	JASMINE	LOTUS	EG	03/17/2018	01	01	01	
370-032		JASMINE	LOTUS	EG	03/17/2018	01	01	01	
370-033		JASMINE	PEOPLES AV	EG	03/17/2018	01	01	01	
370-035	2701	LOTUS	JASMINE	EG	03/17/2018	01	01	01	
370-036	2682	LOTUS	WISTERIA	EG	03/17/2018	01	01	01	
370-037	2736	WISTERIA	LOTUS	EG	03/17/2018	01	01	01	
370-038	2786	WISTERIA	PEOPLES AV	JC	03/21/2018	01	04	01	
370-039		WISTERIA	FRANKLIN AV	JC	03/21/2018	01	04	01	
370-040		FRANKLIN AV	GENTILLY RD	JC	03/21/2018	01	04	01	
370-041		LOTUS	GENTILLY RD	EG	03/17/2018	01	01	01	
370-042		GENTILLY RD	LOTUS	EG	03/17/2018	01	01	01	
370-043	3856	GENTILLY RD	ASTER	EG	03/17/2018	01	01	01	
370-045		GENTILLY RD	LOTUS	RCO	03/17/2018	01	01	01	
370-046		GENTILLY RD	FRANKLIN AV	RCO	03/17/2018	01	01	01	
370-047		WISTERIA	FRANKLIN AV	EG	03/17/2018	01	01	01	
370-048		WISTERIA	IRIS	JC	03/21/2018	01	04	01	
371-001	4740	EASTERN	CARNOT	JC	03/21/2018	01	04	01	
371-002	4700	EASTERN	CARNOT	JC	03/21/2018	01	04	01	
371-003	4678	EASTERN	CARNOT	JC	03/21/2018	01	04	01	
371-004		EASTERN	LOMBARD	JC	03/21/2018	01	04	01	
371-005		EASTERN	COX	JC	03/21/2018	01	04	01	
371-006		EASTERN	GENTILLY RD	JC	03/22/2018	01	04	01	
371-008	4747	BACCICH	MIRABEAU AV	JC	03/22/2018	01	04	01	
371-009	4700	BACCICH	CARNOT	JC	03/22/2018	01	04	01	
371-010	4670	BACCICH	CARNOT	JC	03/22/2018	01	04	01	
371-012		BACCICH	LOMBARD	JC	03/22/2018	01	04	01	
371-013		BACCICH	LOMBARD	JC	03/22/2018	01	04	01	
371-014		BACCICH	GENTILLY RD	RCO	03/17/2018	01	01	01	
371-015		BACCICH	GENTILLY RD	RCO	03/17/2018	01	04	01	
371-017		GENTILLY RD	LAFAYE	RCO	03/17/2018	01	04	01	
371-018	4743	LAFAYE	CARNOT	RCO	03/17/2018	01	01	01	
371-019	4701	LAFAYE	CARNOT	JC	08/09/2018	01	04	01	
371-020	4671	LAFAYE	CARNOT	JC	08/09/2018	01	04	01	
371-021	4634	LAFAYE	LOMBARD	RCO	03/17/2018	01	04	01	

STRUCT_1	ADDRESS	STREET	CROSS STREET	INSPECTOR	INSP_DATE	C	F	W	REMARKS
371-022		LAFAYE	LOMBARD	RCO	03/17/2018	01	04	01	
371-023		LAFAYE	LOMBARD	RCO	03/18/2018	01	01	01	
371-024		LAFAYE	GENTILLY RD	RCO	03/17/2018	01	04	01	
371-025		LAFAYE	GENTILLY RD	RCO	03/17/2018	01	04	01	
371-026	4741	DEMONTLUZIN	CARNOT	RCO	03/17/2018	01	04	01	
371-027		DEMONTLUZIN	CARNOT	RCO	03/17/2018	01	04	01	
371-028		DEMONTLUZIN	LOMBARD	RCO	03/17/2018	01	04	01	
371-029		DEMONTLUZIN	LOMBARD	RCO	03/17/2018	01	01	01	
371-030		DEMONTLUZIN	LOMBARD	JC	03/22/2018	01	04	01	
371-031	4445	DEMONTLUZIN	GENTILLY RD	JC	03/22/2018	01	04	01	
371-032	3727	DEMONTLUZIN	GENTILLY RD	JC	03/22/2018	01	04	01	
371-037		FRANKLIN AV	CARNOT	JC	03/22/2018	01	04	01	
371-038		FRANKLIN AV	LOMBARD	JC	03/22/2018	01	04	01	
371-039		FRANKLIN AV	LOMBARD	JC	03/22/2018	01	04	01	
371-040		FRANKLIN AV	GENTILLY RD	JC	03/22/2018	01	04	01	
372-001		SELMA	FRANKLIN AV	JC	03/22/2018	01	04	01	
372-002		FRANKLIN AV	SELMA	JC	03/22/2018	01	04	01	
372-003		FRANKLIN AV	MIRABEAU AV	JC	03/22/2018	01	04	01	
372-004	5139	FRANKLIN AV	SELMA	JC	03/22/2018	01	04	01	
372-005		FRANKLIN AV	DREUX AV	JC	03/22/2018	01	04	01	
372-006	5187	SELMA	DEMONTLUZIN	JC	03/22/2018	01	04	01	
372-007	4939	DEMONTLUZIN	MIRABEAU AV	JC	03/22/2018	01	04	01	
372-008	4900	DEMONTLUZIN	MIRABEAU AV	JC	03/22/2018	01	04	01	
372-009	4779	DEMONTLUZIN	MILTON	JC	03/22/2018	01	04	01	
372-010	4774	MIRABEAU AV	LAFAYE	JC	03/22/2018	01	04	01	
372-011		DEMONTLUZIN	DREUX AV	JC	03/22/2018	01	04	01	
372-012		DEMONTLUZIN	DREUX AV	TB	03/20/2018	01	04	01	
372-013	2662	DREUX AV	LAFAYE	TB	03/20/2018	01	01	01	
372-014		DREUX AV	FRANKLIN AV	EMB	04/17/2018	01	01	01	
372-015	4779	DEMONTLUZIN	FILMORE AV	EMB	04/17/2018	01	01	01	AGB04/30/18
372-016	5101	SELMA	LAFAYE	EMB	04/17/2018	01	01	01	
372-017	4940	LAFAYE	MIRABEAU AV	EMB	04/17/2018	01	01	01	
372-018	4900	LAFAYE	MIRABEAU AV	EMB	04/17/2018	01	01	01	
372-019		LAFAYE	DREUX AV	EMB	04/17/2018	01	01	01	
372-020	2662	LAFAYE	DREUX AV	EMB	04/17/2018	01	01	01	
372-022	5200	LAFAYE	DREUX AV	EMB	04/17/2018	01	01	01	
372-023		LAFAYE	FILMORE AV	EMB	04/17/2018	01	01	01	
372-024		FILMORE AV	LAFAYE	A.F	04/08/2018	01	01	01	
372-025		FILMORE AV	LAFAYE	A.F.	04/18/2018	01	01	01	

STRUCT_1	ADDRESS	STREET	CROSS STREET	INSPECTOR	INSP_DATE	C	F	W	REMARKS
372-026	5100	SELMA	BACCICH	A.F.	04/18/2018	01	01	01	
372-027		BACCICH	DREUX AV	A.F.	04/18/2018	01	01	01	
372-028	2728	BACCICH	DREUX AV	A.F.	04/18/2018	01	01	01	
372-029		DREUX AV	LAFAYE	A.F.	04/25/2018	01	01	01	
372-031	2737	BACCICH	DREUX AV	A.F.	04/18/2018	01	01	01	
372-034	5326	BACCICH	FILMORE	A.F.	04/25/2018	01	01	01	
372-035	4979	BACCICH	SELMA	A.F.	04/18/2018	01	01	01	
372-036		BACCICH	MIRABEAU AV	A.F.	04/18/2018	01	01	01	
372-037		BACCICH	MIRABEAU AV	A.F.	04/18/2018	01	01	01	
372-038		BACCICH	MIRABEAU AV	A.F.	04/18/2018	01	01	01	
372-039		SELMA	EASTERN	A.F.	04/18/2018	01	01	01	
372-040		SELMA	EASTERN	A.F.	04/18/2018	01	01	01	
372-041		EASTERN	SELMA	A.F.	04/18/2018	01	01	01	
372-042		EASTERN	MIRABEAU AV	A.F.	04/18/2018	01	01	01	
372-043		SELMA	EASTERN	A.F.	04/18/2018	01	01	01	
372-044		SELMA	PEOPLES AV	A.F.	04/18/2018	01	01	01	
372-045		PEOPLES AV	MIRABEAU AV	A.F.	04/18/2018	01	01	01	
372-046		PEOPLES AV	MIRABEAU AV	A.F.	04/18/2018	01	01	01	
372-047		MIRABEAU AV	PEOPLES AV	A.F.	04/18/2018	01	01	01	
372-048	5103	EASTERN	SELMA	A.F.	04/18/2018	01	01	01	
372-049		EASTERN	DREUX AV	A.F.	04/25/2018	01	01	01	
372-050	2748	EASTERN	DREUX AV	A.F.	04/18/2018	01	01	01	
372-051		DREUX AV	BACCICH	A.F.	04/23/2018	01	01	01	
372-053	4770	EASTERN	DREUX AV	A.F.	04/23/2018	01	01	01	
372-054		EASTERN	FILMORE AV	A.F.	04/23/2018	01	01	01	
372-055		BACCICH	FILMORE AV	A.F.	04/23/2018	01	01	01	
372-056		FILMORE AV	LAFAYE	A.F.	04/23/2018	01	01	01	
372-059	5353	FRANKLIN AV	FILMORE AV	A.F.	04/23/2018	01	01	01	
372-060	5339	FRANKLIN AV	FILMORE	A.F.	04/23/2018	01	01	01	
372-061		FRANKLIN AV	DREUX AV	A.F.	04/23/2018	01	01	01	
372-062		MIRABEAU AV	FRANKLIN AV	A.F.	04/23/2018	01	01	01	
372-063		MIRABEAU AV	EASTERN	A.F.	04/23/2018	01	01	01	
373-001		MENDEZ	FRANKLIN AV	A.F.	04/23/2018	01	01	01	
373-002		FRANKLIN AV	MENDEZ	A.F.	04/23/2018	01	01	01	
373-003		FRANKLIN AV	PRENTISS AV	A.F.	04/24/2018	01	01	01	
373-004		FRANKLIN AV	ODIN	A.F.	04/24/2018	01	01	01	
373-005	5379	FRANKLIN AV	MITHRA	A.F.	04/24/2018	01	01	01	
373-006		FRANKLIN AV	FILMORE AV	A.F.	04/24/2018	01	01	01	
373-007		MENDEZ	EADS	A.F.	04/24/2018	01	01	01	

STRUCT_1	ADDRESS	STREET	CROSS STREET	INSPECTOR	INSP_DATE	C	F	W	REMARKS
373-008	5648	EADS	PRENTISS AV	A.F.	04/24/2018	01	01	01	
373-009		PRENTISS AV	FRANKLIN AV	A.F.	04/24/2018	01	01	01	
373-010		PRENTISS AV	EADS	A.F.	04/24/2018	01	01	01	
373-011		PRENTISS AV	LAFAYE	A.F.	04/24/2018	01	01	01	
373-012	5501	EADS	ODIN	A.F.	04/24/2018	01	01	01	
373-013		EADS	MITHRA	A.F.	04/24/2018	01	01	01	
373-014		MITHRA	LAFAYE	A.F.	04/24/2018	01	01	01	
373-015	5301	EADS	FILMORE AV	A.F.	04/25/2018	01	01	01	
373-016		MENDEZ	LAFAYE	A.F.	04/25/2018	01	01	01	
373-017	5500	LAFAYE	ODIN	A.F.	04/25/2018	01	01	01	
373-018		LAFAYE	PRENTISS AV	EMB	04/27/2018	01	01	01	
373-019		MENDEZ	BACCICH	EMB	04/27/2018	01	01	01	
373-020	5500	BACCICH	ODIN	EMB	04/27/2018	01	01	01	
373-021		BACCICH	PRENTISS AV	EMB	04/27/2018	01	01	01	
373-022		PRENTISS AV	LAFAYE	EMB	04/27/2018	01	01	01	
373-023		PRENTISS AV	PEOPLES AV	EMB	04/27/2018	01	01	01	
373-024	2775	MENDEZ	PEOPLES AV	EMB	04/27/2018	01	01	01	
373-025		PEOPLES AV	ODIN	EMB	04/27/2018	01	01	01	
373-026		PEOPLES AV	PRENTISS AV	EMB	04/27/2018	01	01	01	
373-027	5500	ODIN	LAFAYE	EMB	04/27/2018	01	01	01	
373-028	5329	LAFAYE	MITHRA	EMB	05/08/2018	01	01	01	
373-029	2735	MITHRA	BACCICH	EMB	04/27/2018	01	01	01	
373-030	5500	ODIN	BACCICH	EMB	04/27/2018	01	01	01	
373-031		ODIN	PEOPLES AV	EMB	04/27/2018	01	01	01	
373-032		PEOPLES AV	MITHRA	EMB	04/27/2018	01	01	01	
373-033	2735	BACCICH	MITHRA	EMB	04/27/2018	01	01	01	
373-034		MITHRA	PEOPLES AV	EMB	04/27/2018	01	01	01	
373-035	5342	LAFAYE	MITHRA	EMB	04/27/2018	01	01	01	
374-001		MADRID	FRANKLIN AV	EMB	04/30/2018	01	01	01	
374-002		FRANKLIN AV	ROBERT E LEE BL	EMB	04/29/2018	01	01	01	
374-003	6001	FRANKLIN AV	VIENNA	EMB	04/30/2018	01	01	01	
374-004		FRANKLIN AV	PRESSBURG	EMB	04/30/2018	01	01	01	
374-005		PRESSBURG	EADS	EMB	04/30/2018	01	01	01	
374-006		MADRID	EADS	EMB	04/30/2018	01	01	01	
374-007	2634	EADS	ROBERT E LEE BL	EMB	04/30/2018	01	01	01	
374-009		ROBERT E LEE BL	FRANKLIN AV	EMB	04/30/2018	01	01	01	
374-010		EADS	VIENNA	EMB	04/30/2018	01	01	01	
374-011		VIENNA	FRANKLIN AV	EMB	04/30/2018	01	01	01	
374-012	2658	VIENNA	LAFAYE	EMB	04/30/2018	01	01	01	

STRUCT_1	ADDRESS	STREET	CROSS STREET	INSPECTOR	INSP_DATE	C	F	W	REMARKS
374-013		EADS	PRESSBURG	EMB	04/30/2018	01	01	01	
374-014		EADS	ATHIS	EMB	04/30/2018	01	01	01	
374-015	6103	MADRID	LAFAYE	EMB	04/30/2018	01	01	01	
374-016		LAFAYE	ROBERT E LEE BL	EMB	04/30/2018	01	01	01	
374-017		ROBERT E LEE BL	BACCICH	EMB	05/01/2018	01	01	01	
374-018	5939	LAFAYE	VIENNA	EMB	05/01/2018	01	01	01	
374-019		LAFAYE	PRESSBURG	EMB	05/01/2018	01	01	01	
374-020		PRESSBURG	EADS	EMB	05/01/2018	01	01	01	
374-021	5902	PRESSBURG	BACCICH	5/1/18	05/01/2018	01	01	01	
374-022		PRESSBURG	PEOPLES AV	EMB	05/01/2018	01	01	01	
374-023		MADRID	BACCICH	EMB	05/01/2018	01	01	01	
374-024		BACCICH	ROBERT E LEE BL	EMB	05/01/2018	01	01	01	
374-025		ROBERT E LEE BL	PEOPLES AV	EMB	05/01/2018	01	01	01	
374-026	2775	MADRID	PEOPLES AV	EMB	05/01/2018	01	01	01	
374-027	6018	PEOPLES AV	VIENNA	EMB	05/01/2018	01	01	01	
374-028	5941	VIENNA	BACCICH	EMB	05/01/2018	01	01	01	
374-029		BACCICH	MADRID	EMB	05/01/2018	01	01	01	
374-030		BACCICH	PRESSBURG	EMB	05/01/2018	01	01	01	
374-031		VIENNA	PEOPLES AV	EMB	05/01/2018	01	01	01	
374-032	5918	PEOPLES AV	PRESSBURG	EMB	05/02/2018	01	01	01	
374-033	5737	ATHIS	FRANKLIN AV	EMB	05/02/2018	01	01	01	
374-034		FRANKLIN AV	PRENTISS AV	EMB	05/02/2018	01	01	01	
374-035		FRANKLIN AV	PRESSBURG	EMB	05/02/2018	01	01	01	
374-036	2629	ATHIS	EADS	EMB	05/02/2018	01	01	01	
374-037	5701	EADS	PRENTISS AV	EMB	05/02/2018	01	01	01	
374-038	5701	PRENTISS AV	FRANKLIN AV	EMB	05/02/2018	01	01	01	
374-039	2667	PRENTISS AV	LAFAYE	EMB	05/02/2018	01	01	01	
374-040		ATHIS	LAFAYE	EMB	05/02/2018	01	01	01	
374-041	5845	LAFAYE	PRESSBURG	EMB	05/02/2018	01	01	01	
374-042	2669	LAFAYE	PRENTISS AV	EMB	05/02/2018	01	01	01	
374-043		PRENTISS AV	BACCICH	EMB	05/02/2018	01	01	01	
374-045		ATHIS	BACCICH	JC	04/30/2018	01	04	01	
374-046		BACCICH	PRENTISS AV	JC	04/30/2018	01	04	01	
374-047	2771	PRENTISS AV	PEOPLES AV	JC	04/30/2018	01	04	01	
374-048		BACCICH	PRESSBURG	RCO	05/04/2018	01	04	01	
374-049	5736	ATHIS	PEOPLES AV	JC	04/30/2018	01	04	01	
374-050	5840	PEOPLES AV	PRESSBURG	JC	04/30/2018	01	04	01	
374-051	2771	PEOPLES AV	PRENTISS AV	JC	04/30/2018	01	04	01	
375-001		MEXICO	FRANKLIN AV	JC	04/30/2018	01	04	01	

STRUCT_1	ADDRESS	STREET	CROSS STREET	INSPECTOR	INSP_DATE	C	F	W	REMARKS
375-002	6209	FRANKLIN AV	ROBERT E LEE BL	JC	04/30/2018	01	04	01	
375-003	6341	FRANKLIN AV	NEW YORK	JC	04/30/2018	01	04	01	
375-004	2634	MEXICO	EADS	RCO	05/07/2018	01	01	01	
375-005	6210	EADS	ROBERT E LEE BL	JC	05/01/2018	01	04	01	
375-006		ROBERT E LEE BL	FRANKLIN AV	JC	05/01/2018	01	04	01	
375-007		ROBERT E LEE BL	LAFAYE	JC	05/01/2018	01	04	01	
375-008		EADS	NEW YORK	JC	05/01/2018	01	04	01	
375-009	2701	MEXICO	LAFAYE	JC	05/01/2018	01	04	01	
375-009	2701	MEXICO	LAFAYE	JC	05/03/2018	01	04	01	
375-010		LAFAYE	ROBERT E LEE BL	JC	05/01/2018	01	04	01	
375-011	2731	ROBERT E LEE BL	BACCICH	JC	05/01/2018	01	04	01	
375-012	2674	LAFAYE	NEW YORK	JC	05/01/2018	01	04	01	
375-013	6300	MEXICO	BACCICH	JC	05/01/2018	01	04	01	
375-014		BACCICH	ROBERT E LEE BL	JC	05/01/2018	01	04	01	
375-017		MEXICO	PEOPLES AV	JC	05/01/2018	01	04	01	
375-018		MEXICO	PEOPLES AV	JC	05/01/2018	01	04	01	
375-020		FRANKFORT	FRANKLIN AV	JC	05/01/2018	01	04	01	
375-021		FRANKFORT	FRANKLIN AV	JC	05/01/2018	01	04	01	
375-022	6405	FRANKLIN AV	NEW YORK	JC	05/01/2018	01	04	01	
375-023	2635	FRANKFORT	EADS	JC	05/01/2018	01	04	01	
375-024		EADS	NEW YORK	JC	05/01/2018	01	04	01	
375-025		EADS	NEW YORK	JC	05/11/2018	01	04	01	
375-026		NEW YORK	FRANKLIN AV	JC	05/01/2018	01	04	01	
375-027	2659	NEW YORK	LAFAYE	JC	05/01/2018	01	04	01	
375-028	2675	FRANKFORT	LAFAYE	JC	05/01/2018	01	04	01	
375-029	6516	LAFAYE	LEON C SIMON DR	JC	05/01/2018	01	04	01	
375-030	2674	LAFAYE	NEW YORK	JC	05/01/2018	01	04	01	
375-031	2723	NEW YORK	LAFAYE	JC	05/01/2018	01	04	01	
375-032	2743	FRANKFORT	BACCICH	JC	05/01/2018	01	04	01	
375-033	2730	BACCICH	NEW YORK	JC	05/01/2018	01	04	01	
375-034		NEW YORK	PEOPLES AV	JC	05/01/2018	01	04	01	
375-035	2775	FRANKFORT	PEOPLES AV	JC	05/02/2018	01	04	01	
375-036		PEOPLES AV	NEW YORK	JC	05/02/2018	01	04	01	
375A-001		FRANKLIN AV	LEON C SIMON DR	JC	05/02/2018	01	04	01	
375A-002		FRANKLIN AV	LEON C SIMON DR	JC	05/02/2018	01	04	01	
375A-003		FRANKLIN AV	LEON C SIMON DR	JC	05/02/2018	01	04	01	
375A-004		LEON C SIMON DR	FRANKLIN AV	JC	05/02/2018	01	04	01	
375A-005		FRANKLIN AV	LEON C SIMON DR	JC	05/02/2018	01	04	01	
375A-006		FRANKLIN AV	LEON C SIMON DR	JC	05/02/2018	01	01	01	

STRUCT_1	ADDRESS	STREET	CROSS STREET	INSPECTOR	INSP_DATE	C	F	W	REMARKS
375A-006		FRANKLIN AV	LEON C SIMON DR	JC	05/02/2018	01	04	01	
375A-007		LEON C SIMON DR	BACCICH	JC	05/02/2018	01	04	01	
375A-008		LEON C SIMON DR	BACCICH	JC	05/03/2018	01	04	01	
375A-009		FRANKLIN AV	LEON C SIMON DR	JC	05/03/2018	01	04	01	
375C-001		LEON C SIMON DR	BACCICH	JC	05/03/2018	01	04	01	
375C-002		LEON C SIMON DR	BACCICH	JC	05/03/2018	01	04	01	
375C-003		LEON C SIMON DR	PRESS DR	JC	05/03/2018	01	04	01	
375C-004		LEON C SIMON DR	PRESS DR	JC	05/03/2018	01	04	01	
375C-005		LEON C SIMON DR	PRESS DR	JC	05/03/2018	01	04	01	
375C-006		PRESS DR	LEON C SIMON DR	JC	05/03/2018	01	04	01	
375C-007		PRESS DR	LEON C SIMON DR	JC	05/03/2018	01	04	01	
375C-009		FRANKLIN AV	LEON C SIMON DR	JC	05/03/2018	01	04	01	
375C-010		FRANKLIN AV	LEON C SIMON DR	JC	05/03/2018	01	04	01	
375C-011		FRANKLIN AV	LEON C SIMON DR	JC	05/03/2018	01	04	01	
375C-012		FRANKLIN AV	LEON C SIMON DR	JC	05/03/2018	01	04	01	
375C-013		FRANKLIN AV	LEON C SIMON DR	JC	05/03/2018	01	04	01	
375C-014		FRANKLIN AV	LEON C SIMON DR	JC	05/03/2018	01	04	01	
375C-015		FRANKLIN AV	LEON C SIMON DR	JC	05/03/2018	01	04	01	
375C-017		FRANKLIN AV	LEON C SIMON DR	JC	05/03/2018	01	04	01	
375C-018		FRANKLIN AV	LEON C SIMON DR	JC	05/03/2018	01	04	01	
375C-020		BACCICH	LEON C SIMON DR	JC	05/03/2018	01	04	01	
375C-021		PEOPLES AV	LEON C SIMON DR	JC	05/03/2018	01	04	01	
382-034		N RAMPART	PRESS	JC	07/13/2018	01	01	01	
382-036		BURGUNDY	CLOUET	JC	07/13/2018	01	01	01	
382-037		BURGUNDY	CLOUET	JC	07/13/2018	01	01	01	
382-049		DAUPHINE	MONTEGUT	JC	07/13/2018	01	01	01	
382-050		DAUPHINE	PRESS	JC	07/13/2018	01	04	01	
383-005		MARAIS	CLOUET	JC	07/13/2018	01	04	01	
383-060		ST FERDINAND	N VILLERE	JC	07/13/2018	01	04	01	
384-006		PORT	N CLAIBORNE AV	JC	07/13/2018	01	04	01	
384-011		ST FERDINAND	N ROBERTSON	JC	07/13/2018	01	04	01	
384-022		N CLAIBORNE AV	PORT	JC	07/13/2018	01	04	01	
387-001		PRESS	AGRICULTURE	JC	05/03/2018	01	04	01	
387-003		AGRICULTURE	PRESS	JC	05/03/2018	01	04	01	
387-004		AGRICULTURE	PRESS	JC	05/03/2018	01	04	01	
387-005		AGRICULTURE PL	PRESS	JC	05/03/2018	01	04	01	
387-006		PRESS	MARCUS CHRISTIAN CI	JC	05/03/2018	01	04	01	
387-007		PRESS	MARCUS CHRISTIAN CI	JC	05/03/2018	01	04	01	
387-008		MARCUS CHRISTIAN CI	PRESS	JC	05/03/2018	01	04	01	

STRUCT_1	ADDRESS	STREET	CROSS STREET	INSPECTOR	INSP_DATE	C	F	W	REMARKS
387-009		PRESS	INDUSTRY	JC	05/03/2018	01	04	01	
387-012		INDUSTRY	ST FERDINAND	JC	05/03/2018	01	04	01	
387-015		FELICIANA	AGRICULTURE	JC	05/03/2018	01	04	01	
387-016		FELICIANA	INDUSTRY	JC	05/07/2018	01	04	01	
387-017		CLOUET	AGRICULTURE	JC	05/07/2018	01	04	01	
387-018		CLOUET	INDUSTRY	JC	05/07/2018	01	04	01	
387-019		CLOUET	FLORIDA AV	JC	05/07/2018	01	04	01	
387-020		METROPOLITAN	AIRWOOD	JC	05/07/2018	01	04	01	
387-021		METROPOLITAN	INDUSTRY	JC	05/07/2018	01	04	01	
387-025		LAUSSAT PL	MONTEGUT	JC	07/13/2018	01	04	01	
387-026		FELICIANA	FLORIDA AV	JC	07/13/2018	01	04	01	
387-027		FLORIDA AV	CLOUET	JC	07/13/2018	01	04	01	
387-028		FLORIDA AV	MONTEGUT	JC	07/13/2018	01	04	01	
387-030		FLORIDA AV	LOUISA	JC	07/13/2018	01	04	01	
387-032		MONTEGUT	LAUSSAT PL	JC	07/13/2018	01	04	01	
387-035		ST FERDINAND	FLORIDA AV	JC	07/13/2018	01	04	01	
387-037		FLORIDA AV	MONTEGUT	K.H.	10/27/2018	01	01	01	
387-038		FLORIDA AV	PRESS	FB	09/12/2018	01	01	01	
387-040		CLOUET	FLORIDA AV	JC	07/13/2018	01	04	01	
388-001		ABUNDANCE	ALMONASTER AV	JC	05/07/2018	01	04	01	
388-002		ABUNDANCE	ALMONASTER AV	JC	05/07/2018	01	04	01	
388-003		ABUNDANCE	ALMONASTER AV	JC	05/07/2018	01	04	01	
388-005		ABUNDANCE	ST FERDINAND	JC	05/07/2018	01	04	01	
388-006		ST FERDINAND	ABUNDANCE	JC	05/07/2018	01	04	01	
388-007		ABUNDANCE	PRESS	JC	05/07/2018	01	04	01	
388-008		ST FERDINAND	ABUNDANCE	JC	05/07/2018	01	04	01	
388-009		ST FERDINAND	BENEFIT	JC	05/07/2018	01	04	01	
388-010		ST FERDINAND	BENEFIT	JC	05/07/2018	01	04	01	
388-011		ST FERDINAND	BENEFIT	JC	05/07/2018	01	04	01	
388-012		ST FERDINAND	BENEFIT	JC	05/07/2018	01	04	01	
388-014		ST FERDINAND	HIGGINS BL	JC	05/07/2018	01	04	01	
388-015		BENEFIT	GORDON PLAZA DR	JC	05/07/2018	01	04	01	
388-016		BENEFIT	PRESS	JC	05/07/2018	01	04	01	
388-017		GORDON PLAZA DR	PRESS	JC	05/08/2018	01	04	01	
388-018		GORDON PLAZA DR	PRESS	JC	05/08/2018	01	04	01	
388-019		GORDON PLAZA DR	PRESS	JC	05/08/2018	01	04	01	
388-020		ABUNDANCE	PRESS	JC	05/08/2018	01	04	01	
388-021		ABUNDANCE	PRESS	JC	05/08/2018	01	04	01	
388-022		PRESS	AGRICULTURE	JC	05/08/2018	01	04	01	

STRUCT_1	ADDRESS	STREET	CROSS STREET	INSPECTOR	INSP_DATE	C	F	W	REMARKS
388-023		ABUNDANCE	MONTEGUT	JC	05/08/2018	01	04	01	
388-024		ABUNDANCE	MONTEGUT	JC	05/08/2018	01	04	01	
388-025		MONTEGUT	TREASURE	JC	05/08/2018	01	04	01	
388-031		PRESS	ABUNDANCE	JC	05/08/2018	01	04	01	
388-032		PRESS	VISION DR	JC	05/08/2018	01	04	01	
388-033		PRESS	ABUNDANCE	JC	05/08/2018	01	04	01	
388-037		MONTEGUT	BENEFIT	RCO	05/04/2018	01	04	01	
388-038		MONTEGUT	HUMANITY	RCO	05/04/2018	01	04	01	
388-039		HUMANITY	MONTEGUT	FB	09/18/2018	01	01	01	
388-040		HUMANITY	PRESS	EMB	09/30/2018	01	01	01	
388-042		HUMANITY	PRESS	EMB	09/20/2018	01	01	01	
388-045		HUMANITY	PRESS	RCO	05/04/2018	01	04	01	
388-048		PRESS	SERVITUDE	RCO	05/04/2018	01	04	01	
388-050		PRESS	BENEFIT	RCO	05/04/2018	01	04	01	
388-051		BENEFIT	GORDON PLAZA DR	RCO	05/04/2018	01	04	01	
388-052		PRESS	VISION DR	RCO	05/04/2018	01	04	01	
388-053		VISION DR	PRESS	RCO	05/04/2018	01	04	01	
388-054		PRESS	VISION DR	RCO	05/04/2018	01	04	01	
388-055		ST FERDINAND	EDNA	JC	08/09/2018	01	04	01	
388-055		ST FERDINAND	EDNA	FB	09/18/2018	01	04	01	
388-056	2801	ST FERDINAND	EDNA	RCO	05/04/2018	01	04	01	
388-057	2815	EDNA	ST FERDINAND	JC	08/09/2018	01	04	01	
388-058		ST FERDINAND	HIGGINS BL	RCC	05/04/2018	01	04	01	
388-059	2755	HIGGINS BL	ST FERDINAND	RCC	05/04/2018	01	04	01	
388-060		HIGGINS BL	ALMONASTER AV	RCC	05/04/2018	01	04	01	
388-061	2701	HIGGINS BL	ALMONASTER AV	RC	05/04/2018	01	04	01	
388-062	2755	EDNA	ALMONASTER AV	RC	05/04/2018	01	04	01	
388-063		EDNA	ALMONASTER AV	RC	05/04/2018	01	04	01	
388-064	2709	EDNA	ALMONASTER AV	RC	05/04/2018	01	04	01	
388-065		EDNA	ALMONASTER AV	RC	05/04/2018	01	04	01	
388-066		MONTEGUT	PLEASURE	RC	05/04/2018	01	04	01	
388-067	3100 BLK.	TREASURE	FELICIANA	EMB	11/28/2018	01	01	01	
389-002		DRIVE L	ALVAR	RC	05/07/2018	01	04	01	
389-004		ALVAR	FRANCE ROAD PK	RC	05/07/2018	01	04	01	
389-005		ALVAR	FRANCE ROAD PK	RC	05/07/2018	07	04	01	
389-006		ALVAR	FRANCE	RC	05/08/2018	01	04	01	
389-007		ALVAR	FRANCE ROAD PK	RC	05/07/2018	01	04	01	
389-008		FRANCE ROAD PK	FRANCE RD	RC	05/07/2018	01	04	01	
389-009		FRANCE ROAD PK	FRANCE RD	RC	05/07/2018	01	04	01	

STRUCT_1	ADDRESS	STREET	CROSS STREET	INSPECTOR	INSP_DATE	C	F	W	REMARKS
389-010		FRANCE ROAD PK	FRANCE RD	RC	05/07/2018	01	04	01	
389-011	400	FRANCE ROAD PK	FRANCE RD	RC	05/07/2018	01	04	01	
389-012	4000	FRANCE ROAD PK	FRANCE RD	RC	05/07/2018	01	04	01	
389-013		FRANCE ROAD PK	FRANCE RD	RC	05/07/2018	01	04	01	
389-014		FRANCE ROAD PK	FRANCE RD	RC	05/07/2018	01	04	01	
389-015		DRIVE I	ALVAR	RCO	05/07/2018	01	04	01	
389-016		BENEFIT	ALVAR	RCO	05/07/2018	01	04	01	
389-017		ALVAR	DRIVE I	RCO	05/07/2018	01	04	01	
389-018		ALVAR	DRIVE F	RCO	05/07/2018	01	04	01	
389-019		ALVAR	DRIVE E	RCO	05/07/2018	01	04	01	
389-020		DRIVE E	ALVAR	RCO	05/07/2018	01	04	01	
390-001		FRANCE RD	ALMONASTER AV	AF	07/31/2018	01	01	01	
390-001		FRANCE RD	ALMONASTER AV	AF	09/29/2018	01	01	01	
390-002		FRANCE RD	ALMONASTER AV	AF	07/31/2018	01	01	01	
390-002		FRANCE RD	ALMONASTER AV	AF	09/29/2018	01	01	01	
391-001		CHICKASAW	PACKARD	09/18/18	09/18/2018	01	04	01	
391-002	2808	CHICKASAW	PACKARD	JC	05/08/2018	01	04	01	
391-003		PACKARD	TECUMSEH	JC	05/08/2018	01	04	01	
391-004		PACKARD	POWHATAN	JC	05/08/2018	01	04	01	
391-005	2817	CHICKASAW	APACHE	JC	05/08/2018	01	04	01	
391-006		APACHE	NAVAJO	JC	05/08/2018	01	04	01	
391-007		APACHE	FRONTAGE RD	JC	05/08/2018	01	04	01	
391-010		CHICKASAW	FORD	JC	05/09/2018	01	04	01	
391-011	2827	FORD	TECUMSEH	JC	05/09/2018	01	04	01	
391-012	3915	FORD	POWHATAN	JC	05/09/2018	01	04	01	
391-013		CHICKASAW	FRONTAGE RD	JC	05/08/2018	01	04	01	
391-014	3818	FRONTAGE RD	IROQUOIS	JC	05/08/2018	01	04	01	
391-015	3900	IROQUOIS	TECUMSEH	JC	05/08/2018	01	04	01	
391-016	3934	IROQUOIS	POWHATTAN	JC	05/08/2018	01	04	01	
391-017		POWHATTAN	FORD	JC	05/08/2018	01	04	01	
391-018		POWHATTAN	PEOPLES AV	JC	05/18/2018	01	04	01	
391-019		POWHATTAN	MC FARLAND	JC	05/08/2018	01	04	01	
391-020		MC FARLAND	TECUMSEH	JC	05/08/2018	01	04	01	
391-021		POWHATTAN	MC FARLAND	JC	05/08/2018	01	04	01	
391-022	2929	MC FARLAND	HIAWATHA	JC	05/08/2018	01	04	01	
391-023	4002	POWHATTAN	VELIE	JC	05/08/2018	01	04	01	
391-024		VELIE	HIAWATHA	JC	05/08/2018	01	04	01	
391-025	4042	IROQUOIS	HIAWATHA	JC	05/09/2018	01	04	01	
391-026	2852	HIAWATHA	BUICK	JC	05/09/2018	01	04	01	

STRUCT_1	ADDRESS	STREET	CROSS STREET	INSPECTOR	INSP_DATE	C	F	W	REMARKS
391-027	4056	BUICK	POCAHONTAS	JC	05/09/2018	01	04	01	
391-028	2822	HIAWATHA	STUTZ	JC	05/09/2018	01	04	01	
391-030	4059	STUTZ	POCAHONTAS	JC	05/09/2018	01	04	01	
391-031	4062	IROQUOIS	POCAHONTAS	JC	05/09/2018	01	04	01	
391-032	2829	POCAHONTAS	BUICK	JC	05/09/2018	01	04	01	
391-033	2807	POCAHONTAS	STUTZ	JC	05/09/2018	01	04	01	
391-034		HIAWATHA	IROQUOIS	JC	05/09/2018	01	04	01	
391-035		IROQUOIS	POCAHONTAS	JC	05/09/2018	01	04	01	
391-036		POCAHONTAS	MC FARLAND	JC	05/09/2018	01	04	01	
391-037		POCAHONTAS	ST FERDINAND	JC	05/09/2018	01	04	01	
391-038		HIAWATHA	MC FARLAND	JC	05/09/2018	01	04	01	
391-039		MC FARLAND	POCAHONTAS	JC	05/09/2018	01	04	01	
391-040		HIAWATHA	VELIE	JC	05/09/2018	01	04	01	
391-042		HIAWATHA	ST FERDINAND	JC	05/09/2018	01	04	01	
391-043		HIAWATHA	ST FERDINAND	JC	05/09/2018	01	04	01	
391-044		ST FERDINAND	FRONTAGE RD	JC	05/09/2018	01	04	01	
391-045		ST FERDINAND	OLD GENTILLY RD	JC	05/09/2018	01	04	01	
392-001		ALMONASTER AV	SIMMONS DR	JC	05/09/2018	01	04	01	
392-002		ALMONASTER AV	FRANCOIS DR	JC	05/09/2018	01	04	01	
392-003		SIMMONS DR	ALMONASTER AV	JC	05/10/2018	01	04	01	
392-004		SIMMONS DR	ALMONASTER AV	JC	05/10/2018	01	04	01	
392-005		ALMONASTER AV	SIMMONS DR	JC	05/10/2018	01	04	01	
392-006		ALMONASTER AV	SIMMONS DR	JC	05/10/2018	01	04	01	
392-007		ALMONASTER AV	FRANCOIS DR	JC	05/10/2018	01	04	01	
392-008		SIMMONS DR	ALMONASTER AV	JC	05/10/2018	01	04	01	
392-009	0221	ALMONASTER AV	LIBERTY TERRACE DR	JC	05/11/2018	01	04	01	
392-010	0103	ALMONASTER AV	LIBERTY TERRACE DR	JC	05/11/2018	01	04	01	
392-011	0111	LIBERTY TERRACE DR	ALMONASTER AV	JC	05/11/2018	01	04	01	
392-012	0115	LIBERTY TERRACE DR	ALMONASTER AV	JC	05/09/2018	01	04	01	
392-013	0208	LIBERTY TERRACE DR	ALMONASTER AV	JC	05/09/2018	01	04	01	
392-014	0202	LIBERTY TERRACE DR	ALMONASTER AV	JC	05/09/2018	01	04	01	
392-015		ST FERDINAND	ALMONASTER AV	JC	05/09/2018	01	04	01	
392-016	3511	ST FERDINAND	EDNA	JC	05/09/2018	01	04	01	
392-017	3425	ST FERDINAND	EDNA	JC	05/09/2018	01	04	01	
392-018		ABUNDANCE	PEOPLES AV	JC	05/10/2018	01	04	01	
392-019		PEOPLES AV	ABUNDANCE	JC	05/10/2018	01	04	01	
392-020		ABUNDANCE	ALMONASTER AV	RCO	05/07/2018	01	04	01	
392-021		ABUNDANCE	ALMONASTER AV	JC	05/10/2018	01	04	01	
392-022		ALMONASTER AV	TREASURE	JC	05/08/2018	01	04	01	

STRUCT_1	ADDRESS	STREET	CROSS STREET	INSPECTOR	INSP_DATE	C	F	W	REMARKS
392-023		ALMONASTER AV	BENEFIT	JC	05/18/2018	01	04	01	
393-001		ST FERDINAND	ALMONASTER AV	JC	05/10/2018	01	04	01	
393-002		SERVITUDE C	ST FERDINAND	JC	05/10/2018	01	04	01	
393-003		ST FERDINAND	ALMONASTER AV	JC	05/10/2018	01	04	01	
393-004		ALMONASTER AV	SIMMONS DR	JC	05/10/2018	01	04	01	
393-005		ST FERDINAND	ALMONASTER AV	JC	05/10/2018	01	04	01	
393-006		ST FERDINAND	ALMONASTER AV	JC	05/10/2018	01	04	01	
394-001		CHICKASAW	METROPOLITAN	JC	05/11/2018	01	04	01	
394-002		CHICKASAW	LOUISA	JC	05/11/2018	01	04	01	
394-003		LOUISA	CHICKASAW	JC	05/11/2018	01	04	01	
394-004		LOUISA	TECUMSEH	JC	05/11/2018	01	04	01	
394-005		LOUISA	POWHATAN	JC	05/11/2018	01	04	01	
394-006		LOUISA	HIAWATHA	JC	05/11/2018	01	04	01	
394-007		LOUISA	HIAWATHA	JC	05/11/2018	01	04	01	
394-008		LOUISA	ALMONASTER AV	JC	05/11/2018	01	04	01	
394-009		CHICKASAW	LOUISA	JC	05/11/2018	01	04	01	
394-010		LOUISA	TECUMSEH	JC	05/11/2018	01	04	01	
394-011		LOUISA	HIAWATHA	JC	05/11/2018	01	04	01	
394-012		LOUISA	ALMONASTER AV	JC	05/11/2018	01	04	01	
394-013		CHICKASAW	DESIRE	JC	05/11/2018	01	04	01	
394-014		CHICKASAW	DESIRE	JC	05/11/2018	01	04	01	
394-015		DESIRE	ALMONASTER AV	JC	05/11/2018	01	04	01	
394-016		DESIRE	ALMONASTER AV	JC	05/11/2018	01	04	01	
394-017		DESIRE	ALMONASTER AV	JC	05/11/2018	01	04	01	
394-018		DESIRE	ALMONASTER AV	JC	05/11/2018	01	04	01	
394-019		ALMONASTER AV	DESIRE	JC	05/11/2018	01	04	01	
394-020		ALMONASTER AV	LOUISA	JC	05/11/2018	01	04	01	
394-021		CHICKASAW	METROPOLITAN	JC	05/11/2018	01	04	01	
394-022	3840	CHICKASAW	METROPOLITAN	JC	05/11/2018	01	04	01	
394-023		CHICKASAW	METROPOLITAN	JC	05/11/2018	01	04	01	
394-024		CHICKASAW	METROPOLITAN	JC	05/11/2018	01	04	01	
394-025	3846	METROPOLITAN	CHICKASAW	RCO	05/07/2018	01	04	01	
394-026	3881	METROPOLITAN	TECUMSEH	RCO	05/07/2018	01	04	01	
394-027		METROPOLITAN	POWHATAN	AF	05/30/2018	01	01	01	
394-028		METROPOLITAN	HIAWATHA	AF	05/30/2018	01	01	01	
394-029		METROPOLITAN	HIAWATHA	AF	05/30/2018	01	01	01	
394-030		METROPOLITAN	ALMONASTER AV	AF	05/30/2018	01	01	01	
394-033	3881	METROPOLITAN	TECUMSEH	AF	05/30/2018	01	01	01	
394-034		METROPOLITAN	POWHATAN	AF	05/30/2018	01	01	01	

STRUCT_1	ADDRESS	STREET	CROSS STREET	INSPECTOR	INSP_DATE	C	F	W	REMARKS
394-035		METROPOLITAN	HIAWATHA	AF	05/30/2018	01	01	01	
395-001	3774	METROPOLITAN	CLOVER	AF	05/30/2018	01	01	01	
395-002		METROPOLITAN	HAWTHORNE PL	AF	05/30/2018	01	01	01	
395-003		METROPOLITAN	MYRTLE	AF	05/30/2018	01	01	01	
395-004		METROPOLITAN	ELDER	AF	05/30/2018	01	01	01	
395-005		METROPOLITAN	HIGGINS BL	AF	05/30/2018	01	01	01	
395-006	3805	METROPOLITAN	CLOVER	AF	05/31/2018	01	01	01	
395-007		METROPOLITAN	HAWTHORNE PL	AF	05/31/2018	01	01	01	
395-008		METROPOLITAN	MYRTLE	AF	05/31/2018	01	01	01	
395-009		METROPOLITAN	ELDER	AF	05/31/2018	01	01	01	
395-010		METROPOLITAN	HIGGINS BL	AF	05/31/2018	01	01	01	
395-011	3772	LOUISA	CLOVER	AF	05/31/2018	01	01	01	
395-012	3732	LOUISA	HAWTHORNE PL	AF	05/22/2018	01	01	01	
395-013		LOUISA	MYRTLE	AF	05/22/2018	01	01	01	
395-014		LOUISA	ELDER	AF	05/22/2018	01	01	01	
395-015	3614	LOUISA	HIGGINS BL	AF	05/22/2018	01	01	01	
395-016		LOUISA	CLOVER	AF	05/22/2018	01	01	01	
395-017	3727	LOUISA	MYRTLE	AF	05/22/2018	01	01	01	
395-018		LOUISA	MYRTLE	AF	05/22/2018	01	01	01	
395-019		LOUISA	ELDER	AF	05/22/2018	01	01	01	
395-020		LOUISA	HIGGINS BL	AF	05/22/2018	01	01	01	
395-021		ST FERDINAND	METROPOLITAN	AF	05/31/2018	01	01	01	
395-022		ST FERDINAND	METROPOLITAN	AF	05/31/2018	01	01	01	
395-023		ST FERDINAND	METROPOLITAN	AF	05/31/2018	01	01	01	
395-024		LOUISA	HIGGINS BL	JC	08/14/2018	01	04	01	
396-001		CHICKASAW	ALVAR	AF	05/31/2018	01	01	01	
396-002		CHICKASAW	ALVAR	AF	05/31/2018	01	01	01	
396-003		ALVAR	CHICKASAW	AF	05/31/2018	01	01	01	
396-004		ALVAR	CHICKASAW	AF	06/01/2018	01	01	01	
396-005		ALVAR	HIGGINS BL	AF	06/01/2018	01	01	01	
396-006		ALVAR	HIGGINS BL	AF	06/01/2018	01	01	01	
396-007		ALVAR	HIGGINS BL	AF	06/01/2018	01	01	01	
396-008		CHICKASAW	ALVAR	AF	06/01/2018	01	01	01	
396-008		CHICKASAW	ALVAR	EMB	08/13/2018	01	01	01	
396-009		ALVAR	CHICKASAW	AF	06/01/2018	01	01	01	
396-010		DESIRE	HIGGINS BL	AF	06/01/2018	01	01	01	
396-010		DESIRE	HIGGINS BL	EMB	08/13/2018	01	01	01	
396-011		DESIRE	HIGGINS BL	AF	06/01/2018	01	01	01	
396-011		DESIRE	HIGGINS BL	EMB	08/13/2018	01	01	01	

STRUCT_1	ADDRESS	STREET	CROSS STREET	INSPECTOR	INSP_DATE	C	F	W	REMARKS
396-012	3600	DESIRE	HIGGINS BL	AF	06/01/2018	01	01	01	
396-012	3600	DESIRE	HIGGINS BL	EMB	08/13/2018	01	01	01	
396-013		DESIRE	HIGGINS BL	AF	06/01/2018	01	01	01	
396-013		DESIRE	HIGGINS BL	EMS	08/13/2018	01	01	01	
396-014	3510	HIGGINS BL	DESIRE	AF	06/01/2018	01	01	01	
396-020		HIGGINS BL	PIETY	AF	06/01/2018	01	01	01	
397-001		FRANCE RD	ALMONASTER AV	AF	06/01/2018	01	01	01	
397-002		FRANCE RD	ALMONASTER AV	AF	06/01/2018	01	01	01	
397-002		FRANCE RD	ALMONASTER AV	EMS	08/14/2018	01	01	01	
397-003		FRANCE RD	ALMONASTER AV	AF	06/01/2018	01	01	01	
397-003		FRANCE RD	ALMONASTER AV	EMS	08/13/2018	01	01	01	
397-004		ALVAR	ALMONASTER AV	AF	06/01/2018	01	01	01	
397-004		ALVAR	ALMONASTER AV	EMB	08/13/2018	01	01	01	
397-005		ALVAR	ALMONASTER AV	AF	06/01/2018	01	01	01	
397-005		ALVAR	ALMONASTER AV	EMB	08/14/2018	01	01	01	
397-006		ALVAR	ALMONASTER AV	AF	06/01/2018	01	01	01	
397-006		ALVAR	ALMONASTER AV	EMB	08/14/2018	01	01	01	
397-007		ALVAR	ALMONASTER AV	AF	06/01/2018	01	01	01	
397-007		ALVAR	ALMONASTER AV	EMB	08/14/2018	01	01	01	
397-008		ALMONASTER AV	ALVAR	AF	06/01/2018	01	01	01	
397-008		ALMONASTER AV	ALVAR	AF	08/13/2018	01	01	01	
397-009		ALMONASTER AV	ALVAR	AF	06/01/2018	01	01	01	
397-009		ALMONASTER AV	ALVAR	AF	08/13/2018	01	01	01	
397-010		ALMONASTER AV	ALVAR	RP	08/02/2018	01	01	01	
397-010		ALMONASTER AV	ALVAR	JC	08/09/2018	01	04	01	
397-010		ALMONASTER AV	ALVAR	AF	08/13/2018	01	01	01	
398-001		FRANCE RD	ALMONASTER AV	AF	08/13/2018	01	01	01	
398-001		FRANCE RD	ALMONASTER AV	AF	09/29/2018	01	01	01	
398-002		FRANCE RD	ALMONASTER AV	RP	08/02/2018	01	01	01	
398-002		FRANCE RD	ALMONASTER AV	AF	08/13/2018	01	01	01	
398-002		FRANCE RD	ALMONASTER AV	AF	09/29/2018	01	01	01	
398-003		FRANCE RD	ALMONASTER AV	RP	08/02/2018	01	02	01	
398-003		FRANCE RD	ALMONASTER AV	AF	08/13/2018	01	01	01	
398-003		FRANCE RD	ALMONASTER AV	AF	09/30/2018	01	01	01	
398-004		FRANCE RD	ALMONASTER AV	PR	08/02/2018	01	01	01	
398-004		FRANCE RD	ALMONASTER AV	AF	08/13/2018	01	01	01	
398-004		FRANCE RD	ALMONASTER AV	AF	09/30/2018	01	01	01	
403-060		N CLAIBORNE AV	DESIRE	JC	07/13/2018	01	04	01	
403-064		DESIRE	N CLAIBORNE AV	JC	07/13/2018	01	04	01	

STRUCT_1	ADDRESS	STREET	CROSS STREET	INSPECTOR	INSP_DATE	C	F	W	REMARKS
405-026		N DORGENOIS	DESIRE	JC	07/16/2018	01	04	01	
406-012	2717	ABUNDANCE	PAULINE	FGJ	07/15/2018	01	01	01	
406-015		INDUSTRY	ALVAR	FGJ	07/15/2018	01	01	01	
406-016		ALVAR	AGRICULTURE	FGJ	07/15/2018	01	01	01	
406-017	2848	PIETY	AGRICULTURE	FGJ	07/15/2018	01	01	01	
406-018		PIETY	INDUSTRY	FGJ	07/15/2018	01	01	01	
406-019		INDUSTRY	DESIRE	FGJ	07/15/2018	01	01	01	
406-020		PIETY	FLORIDA AV	FGJ	07/15/2018	01	01	01	
406-021		FLORIDA AV	DESIRE	FGJ	07/15/2018	01	01	01	
406-024		CONGRESS	FLORIDA AV	JC	07/16/2018	01	04	01	
406-025		GALLIER	FLORIDA AV	JC	07/16/2018	01	04	01	
406-034		LOUISA	INDUSTRY	FGJ	07/15/2018	01	01	01	
406-035		LOUISA	INDUSTRY	FGJ	07/15/2018	01	01	01	
406-036		LOUISA	INDUSTRY	FGJ	07/15/2018	01	01	01	
406-037		LOUISA	FLORIDA AV	FGJ	07/15/2018	01	01	01	
406-038		LOUISA	FLORIDA AV	FGJ	07/15/2018	01	01	01	
406-039		LOUISA	INDUSTRY	FGJ	07/15/2018	01	01	01	
406-040		LOUISA	FLORIDA AV	FGJ	07/15/2018	01	01	01	
406-044		ALVAR	FLORIDA AV	RH	07/22/2018	01	01	01	
406-044		ALVAR	FLORIDA AV	AF	08/14/2018	01	01	01	
407-001		FELICIANA	TREASURE	FGJ	07/15/2018	01	01	01	
407-002		FELICIANA	TREASURE	FGJ	07/24/2018	01	01	01	
407-003		FELICIANA	BENEFIT	FGJ	07/15/2018	01	01	01	
407-004		FELICIANA	HUMANITY	FGJ	07/15/2018	01	01	01	
407-005		FELICIANA	HUMANITY	FGJ	07/15/2018	01	01	01	
407-006		ABUNDANCE	CLOUET	FGJ	07/15/2018	01	01	01	
407-007		CLOUET	BENEFIT	FGJ	07/15/2018	01	01	01	
407-008		CLOUET	BENEFIT	FGJ	07/15/2018	01	01	01	
407-009		CLOUET	HUMANITY	FGJ	07/15/2018	01	01	01	
407-010		CLOUET	HUMANITY	RH	07/21/2018	01	01	01	
407-011		ABUNDANCE	METROPOLITAN	RH	07/21/2018	01	01	01	
407-012		METROPOLITAN	BENEFIT	RH	07/12/2018	01	01	01	
407-012		METROPOLITAN	BENEFIT	RH	07/21/2018	01	01	01	
407-013	201	METROPOLITAN	BENEFIT	FGJ	07/15/2018	01	01	01	
407-014		METROPOLITAN	HUMANITY	FGJ	07/15/2018	01	01	01	
407-015		HUMANITY	METROPOLITAN	FGJ	07/15/2018	01	01	01	
407-016		ABUNDANCE	LOUISA	FGJ	07/15/2018	01	01	01	
407-017		LOUISA	TREASURE	FGJ	07/15/2018	01	01	01	
407-018		TREASURE	LOUISA	FGJ	07/15/2018	01	01	01	

STRUCT_1	ADDRESS	STREET	CROSS STREET	INSPECTOR	INSP_DATE	C	F	W	REMARKS
407-019		TREASURE	LOUISA	RH	07/15/2018	01	01	01	
407-020		LOUISA	ABUNDANCE	RH	07/15/2018	01	01	01	
407-021	3144	LOUISA	BENEFIT	RH	07/15/2018	01	01	01	
407-022	3144	BENEFIT	LOUISA	RH	07/15/2018	01	01	01	
407-023		BENEFIT	LOUISA	RH	07/15/2018	01	01	01	
407-024		LOUISA	HUMANITY	RH	07/15/2018	01	01	01	
407-025		LOUISA	HUMANITY	RH	07/21/2018	01	01	01	
407-026		HUMANITY	LOUISA	RH	07/21/2018	01	01	01	
407-027		ABUNDANCE	PIETY	RH	07/21/2018	01	01	01	
407-028		PIETY	TREASURE	RH	07/21/2018	01	01	01	
407-029		PIETY	BENEFIT	RH	07/21/2018	01	01	01	
407-030	3245	PIETY	HUMANITY	RH	07/21/2018	01	01	01	
407-031		BENEFIT	FELICIANA	RH	07/21/2018	01	01	01	
407-032		LOUISA	ABUNDANCE	RH	07/21/2018	01	01	01	
408-001		LOUISA	PLEASURE	RH	07/21/2018	01	01	01	
408-002		LOUISA	PLEASURE	RH	07/21/2018	01	01	01	
408-003	3400	PLEASURE	PIETY	RH	07/21/2018	01	01	01	
408-004	3400	PIETY	PLEASURE	RH	07/21/2018	01	01	01	
408-005		PIETY	HIGGINS BL	RH	07/21/2018	01	01	01	
408-006		PIETY	HIGGINS BL	RH	07/21/2018	01	01	01	
408-007		LOUISA	LAFRENIERE	RH	07/21/2018	01	01	01	
408-009		METROPOLITAN	PLEASURE	RH	07/22/2018	01	01	01	
408-010		METROPOLITAN	LAFRENIERE	RH	07/22/2018	01	01	01	
408-011		METROPOLITAN	ALJA J MEYERS	RH	07/22/2018	01	01	01	
408-012		CLOUET	PLEASURE	RH	07/22/2018	01	01	01	
408-013		CLOUET	ALJA J MEYERS	RH	07/22/2018	01	01	01	
408-013		CLOUET	ALJA J MEYERS	AF	08/13/2018	01	01	01	
408-014		FELICIANA	PLEASURE	AF	06/20/2018	01	01	01	
408-015		FELICIANA	PLEASURE	AF	06/20/2018	01	01	01	
408-015		FELICIANA	PLEASURE	AF	08/13/2018	01	01	01	
408-016	3344	PIETY	PLEASURE	AF	06/20/2018	01	01	01	
409-001	3300	ABUNDANCE	PIETY DR	AF	06/26/2018	01	01	01	
409-026		DESIRE	BENEFIT	AF	06/20/2018	01	01	01	
409-027	3802	BENEFIT	ALVAR	AF	06/20/2018	01	01	01	
409-028		ABUNDANCE	OLIVER WHITE AV	AF	06/26/2018	01	01	01	
409-029		ABUNDANCE	MORRICE DUNCAN DR	AF	06/26/2018	01	01	01	
409-030	2900	MORRICE DUNCAN DR	AGRICULTURE	AF	06/26/2018	01	01	01	
409-031		BENEFIT	DESIRE	AF	06/20/2018	01	01	01	
409-034	3302	DESIRE	DRIVE I	AF	06/20/2018	01	01	01	

STRUCT_1	ADDRESS	STREET	CROSS STREET	INSPECTOR	INSP_DATE	C	F	W	REMARKS
409-037		DESIRE	DRIVE K	AF	06/20/2018	01	01	01	
409-038	332	DRIVE K	ALVAR	AF	06/20/2018	01	01	01	
409-039	3000	MORRICE DUNCAN DR	TREASURE	AF	06/27/2018	01	01	01	
409-040	367	DESIRE	DRIVE L	AF	06/20/2018	01	01	01	
409-041	191C	DRIVE L	DESIRE	AF	06/20/2018	01	01	01	
409-042	3347	DRIVE L	ALVAR	AF	06/20/2018	01	01	01	
409-043	196A	DESIRE	PLEASURE	AF	06/26/2018	01	01	01	
409-052	3000	MORRICE DUNCAN DR	TREASURE	AF	06/27/2018	01	01	01	
409-053		AGRICULTURE	OLIVER WHITE AV	AF	06/27/2018	01	01	01	
409-057		DRIVE L	ALVAR	AF	06/26/2018	01	01	01	
409-058	3400	AGRICULTURE	OLIVER WHITE AV	AF	06/27/2018	01	01	01	
409-059	3300	AGRICULTURE	OLIVER WHITE AV	AF	06/27/2018	01	01	01	
409-060		ABUNDANCE	DESIRE PK	AF	06/27/2018	01	01	01	
409-061	3000	DESIRE PK	TREASURE	AF	06/28/2018	01	01	01	
409-062		ABUNDANCE	DESIRE PK	AF	06/28/2018	01	01	01	
409-063	3000	DESIRE PK	TREASURE	AF	06/28/2018	01	01	01	
409-064		AGRICULTURE	DESIRE PK	AF	06/28/2018	01	01	01	
409-065	2900	AGRICULTURE	DESIRE PK	AF	06/28/2018	01	01	01	
409-066	3700	AGRICULTURE	URSULA SPENCER WAY	AF	06/28/2018	01	01	01	
409-067		ABUNDANCE	EDITH WESTON PL	AF	06/28/2018	01	01	01	
409-068	2900	EDITH WESTON PL	AGRICULTURE	AF	06/28/2018	01	01	01	
409-069	3000	EDITH WESTON PL	TREASURE	AF	06/28/2018	01	01	01	
409-070		ABUNDANCE	URSULA SPENCER WAY	AF	06/28/2018	01	01	01	
409-071	2900	URSULA SPENCER	AGRICULTURE	AF	06/28/2018	01	01	01	
409-072	3000	URSULA SPENCER	TREASURE	AF	06/28/2018	01	02	01	
409-073	3000	OLIVER WHITE AV	TREASURE	AF	06/28/2018	01	01	01	
409-074	3400	TREASURE	MORRICE DUNCAN DR	AF	06/28/2018	01	01	01	
409-075	3100	OLIVER WHITE AV	TREASURE	AF	06/28/2018	01	01	01	
409-076	3400	TREASURE	MORRICE DUNCAN DR	AF	06/28/2018	01	01	01	
409-077		BENEFIT	OLIVER WHITE AV	AF	06/28/2018	01	01	01	
409-078	3300	BENEFIT	PIETY DR	AF	06/28/2018	01	01	01	
409-079	3200	OLIVER WHITE AV	HUMANITY	AF	06/28/2018	01	01	01	
409-080	3400	HUMANITY	MORRICE DUNCAN DR	AF	06/28/2018	01	01	01	
409-081		HUMANITY	OLIVER WHITE AV	AF	06/28/2018	01	01	01	
409-082		HUMANITY	OLIVER WHITE AV	AF	06/28/2018	01	01	01	
409-083	3300	OLIVER WHITE AV	HUMANITY	AF	06/28/2018	01	01	01	
409-084	3400	HUMANITY	MORRICE DUNCAN DR	AF	06/28/2018	01	01	01	
409-085		PLEASURE	OLIVER WHITE AV	AF	06/28/2018	01	01	01	
409-086	3300	PLEASURE	PIETY DR	AF	06/28/2018	01	01	01	

STRUCT_1	ADDRESS	STREET	CROSS STREET	INSPECTOR	INSP_DATE	C	F	W	REMARKS
409-087	3400	PLEASURE	MORRICE DUNCAN DR	AF	06/28/2018	01	01	01	
409-088		PLEASURE	MORRICE DUNCAN DR	AF	06/29/2018	01	01	01	
409-089	3500	PLEASURE	DESIRE PK	AF	06/29/2018	01	01	01	
409-090		BENEFIT	MORRICE DUNCAN DR	AF	06/29/2018	01	01	01	
409-091	3300	MORRICE DUNCAN DR	BENEFIT	AF	06/29/2018	01	01	01	
409-092	3300	MORRICE DUNCAN DR	PLEASURE	AF	06/29/2018	01	01	01	
409-093	3100	MORRICE DUNCAN DR	BENEFIT	AF	06/29/2018	01	01	01	
409-094	3100	MORRICE DUNCAN DR	TREASURE	AF	06/29/2018	01	01	01	
409-095		BENEFIT	DESIRE PK	AF	06/29/2018	01	01	01	
409-096	3300	DESIRE PK	HUMANITY	AF	06/29/2018	01	01	01	
409-097	3300	DESIRE PK	PLEASURE	JC	06/29/2018	01	04	01	
409-098	3100	DESIRE PK	BENEFIT	JC	06/29/2018	01	04	01	
409-099	3100	DESIRE PK	TREASURE	JC	06/29/2018	01	04	01	
409-100	3100	DESIRE PK	BENEFIT	JC	06/29/2018	01	04	01	
409-101		BENEFIT	EDITH WESTON PL	JC	06/29/2018	01	04	01	
409-102	3100	EDITH WESTON PL	TREASURE	JC	06/29/2018	01	04	01	
409-103		BENEFIT	URSULA SPENCER WAY	JC	06/29/2018	01	04	01	
409-104	3100	URSULA SPENCER	TREASURE	JC	06/29/2018	01	04	01	
409-105	3100	DESIRE PK	TREASURE	JC	06/29/2018	01	04	01	
409-106	3100	DESIRE PK	TREASURE	JC	06/29/2018	01	04	01	
409-107		BENEFIT	DESIRE PK	JC	06/29/2018	01	04	01	
409-108	3200	DESIRE PK	HUMANITY	JC	06/29/2018	01	04	01	
409-109		BENEFIT	EDITH WESTON PL	JC	06/29/2018	01	04	01	
409-110	3200	EDITH WESTON PL	BENEFIT	JC	06/29/2018	01	04	01	
409-111		BENEFIT	URSULA SPENCER WAY	JC	06/29/2018	01	04	01	
409-112	3200	URSULA SPENCER	BENEFIT	JC	06/29/2018	01	04	01	
409-113		HUMANITY	DESIRE PK	JC	06/29/2018	01	04	01	
409-114	3700	HUMANITY	URSULA SPENCER WAY	JC	06/29/2018	01	04	01	
409-115		BENEFIT	DESIRE PK	JC	06/29/2018	01	04	01	
410-001		DESIRE PK	DRIVE M	JC	06/20/2018	01	04	01	
410-001		DESIRE PK	DRIVE M	JC	06/22/2018	01	04	01	
410-003	3510	DESIRE PK	HIGGINS BL	JC	06/20/2018	01	04	01	
410-003	3510	DESIRE PK	HIGGINS BL	JC	06/22/2018	01	04	01	
410-004		DESIRE PK	HIGGINS BL	JC	06/22/2018	01	04	01	
410-005		DRIVE O	PIETY	JC	06/22/2018	01	04	01	
410-009	3400 BLK	DESIRE PK	HIGGINS BL	JC	06/29/2018	01	04	01	
410-014		ALVAR	HIGGINS BL	JC	06/22/2018	01	04	01	
410-022		DESIRE PK	HIGGINS BL	JC	06/29/2018	01	04	01	
410-023	3510	DESIRE PK	HIGGINS BL	JC	06/29/2018	01	04	01	

STRUCT_1	ADDRESS	STREET	CROSS STREET	INSPECTOR	INSP_DATE	C	F	W	REMARKS
410-024	3600	DESIRE PK	SIDNEY DUPLESSIS DR	JC	06/29/2018	01	04	01	
410-025		KIMI O GRAY AV	DESIRE PK	JC	06/29/2018	01	04	01	
410-026	3500	KIMI O GRAY AV	URSULA SPENCER WAY	JC	06/29/2018	01	04	01	
410-027		BETTY PARKER PL	DESIRE PK	JC	06/29/2018	01	04	01	
410-028		BETTY PARKER PL	URSULA SPENCER WAY	JC	06/29/2018	01	04	01	
410-029	3500	URSULA SPENCER	BETTY PARKER PL	JC	06/29/2018	01	04	01	
410-030		SIDNEY DUPLESSIS DR	DESIRE PK	JC	06/29/2018	01	04	01	
410-031	3700	DESIRE PK	ALBERT SAVOY WAY	JC	06/29/2018	01	04	01	
410-032	3500	SIDNEY DUPLESSIS DR	URSULA SPENCER WAY	JC	06/29/2018	01	04	01	
410-033		ALBERT SAVOY WAY	DESIRE PK	JC	06/29/2018	01	04	01	
410-034	3800	DESIRE PK	HIGGINS BL	JC	06/29/2018	01	04	01	
410-035		ALBERT SAVOY WAY	URSULA SPENCER WAY	JC	06/29/2018	01	04	01	
410-036	3500	PLEASURE	DESIRE PK	JC	06/29/2018	01	04	01	
416-008		MAZANT	N DERBIGNY	JC	07/16/2018	01	04	01	
416-009		N ROMAN	FRANCE	JC	07/16/2018	01	04	01	
416-010		N ROMAN	LESSEPS	JC	07/16/2018	01	04	01	
416-013		N ROMAN	POLAND AV	JC	07/16/2018	01	04	01	
418-017		BARTHOLOMEW	LAW	JC	07/16/2018	01	04	01	
418-018		LAW	MAZANT	JC	07/16/2018	01	04	01	
419-003		MAZANT	FLORIDA AV	JC	07/16/2018	01	04	01	
419-004		FRANCE	FLORIDA AV	JC	07/16/2018	01	04	01	
420-002		VICTORIA	OLD GENTILLY RD	EMB	08/01/2018	01	01	01	
420-003		VICTORIA	OLD GENTILLY RD	EMB	08/01/2018	01	01	01	
420-004		OLD GENTILLY RD	VICTORIA	EMB	08/01/2018	01	01	01	
420-005		OLD GENTILLY RD	CATHERINE	EMB	08/01/2018	01	01	01	
420-007		CATHERINE	OLD GENTILLY RD	EMB	08/01/2018	01	01	01	
420-008		CATHERINE	OLD GENTILLY RD	EMB	08/01/2018	01	01	01	
420-009		OLD GENTILLY RD	MC KAIN	EMB	08/01/2018	01	02	01	
420-011		OLD GENTILLY RD	JOURDAN RD	EMB	08/01/2018	01	01	01	
420-012		DOWNMAN RD	LOMBARD	EMB	08/01/2018	01	01	01	
420-019		CARNOT	DOWNMAN RD	JC	06/22/2018	01	04	01	
421-001		CHEF MENTEUR HW	DOWNMAN RD	EMB	08/14/2018	01	01	01	
421-002		CHEF MENTEUR HW	DOWNMAN RD	EMB	08/14/2018	01	01	01	
421-003		CHEF MENTEUR HW	DOWNMAN RD	EMB	08/14/2018	01	01	01	
422-001		REGENCY PLACE SERV	MORRISON RD	EMB	08/14/2018	01	01	01	
422-002		MORRISON RD	FLORITA CT	EMB	08/14/2018	01	01	01	
422-003		REGENCY PLACE SERV	MORRISON RD	EMB	08/14/2018	01	01	01	
422-005		REGENCY PLACE SERV	LEWIS RD	EMB	08/15/2018	01	01	01	
422-006		REGENCY PLACE SERV	LEWIS RD	EMB	08/15/2018	01	01	01	

STRUCT_1	ADDRESS	STREET	CROSS STREET	INSPECTOR	INSP_DATE	C	F	W	REMARKS
422-007		FLORITA CT	LEWIS RD	EMB	08/15/2018	01	01	01	
422-008		FLORITA CT	MORRISON RD	EMB	08/15/2018	01	01	01	
422-009		FLORITA CT	LEWIS RD	EMB	08/15/2018	01	01	01	
422-010		REGENCY PLACE SERV	LEWIS RD	EMB	08/15/2018	01	01	01	
422-011		REGENCY PLACE SERV	LEWIS RD	AF	08/14/2018	01	01	01	
422-012		REGENCY PLACE SERV	LEWIS RD	AF	08/14/2018	01	01	01	
423-001		MORRISON RD	DOWNMAN RD	AF	08/14/2018	01	01	01	
423-002		MORRISON RD	REGENCY PLACE SERV	AF	08/14/2018	01	01	01	
423-004		REGENCY PLACE SERV	REGENCY MALL LOOP	AF	08/14/2018	01	01	01	
423-005		REGENCY MALL LOOP	REGENCY PLACE SERV	AF	08/14/2018	01	01	01	
423-006		REGENCY MALL LOOP	REGENCY PLACE SERV	AF	08/14/2018	01	01	01	
423-007		REGENCY PLACE SERV	PRINCE LN	AF	08/14/2018	01	01	01	
423-008		PRINCE LN	DOWNMAN RD	AF	08/14/2018	01	01	01	
423-009		DOWNMAN RD	PRINCE LN	AF	08/14/2018	01	01	01	
423-010		REGENCY PLACE SERV	PRINCE LN	AF	08/14/2018	01	01	01	
423-011		PRINCE LN	DOWNMAN RD	AF+	08/14/2018	01	01	01	
423-012		DOWNMAN RD	PRINCESS LN	AF	08/14/2018	01	01	01	
423-013		SEABROOK PL SERV	PRINCESS LN	AF	08/14/2018	01	01	01	
423-014		PRINCESS LN	TOWNSEND PL	AF	08/14/2018	01	01	01	
423-015		TOWNSEND PL	PRINCESS LN	AF	08/14/2018	01	01	01	
425-099		DEANNE	PINES BL	JC	06/22/2018	01	04	01	
425-103		DOWNMAN RD	PINES BL	JC	06/22/2018	01	04	01	
425-104		DOWNMAN RD	PINES BL	JC	06/22/2018	01	04	01	
425-105		DOWNMAN RD	DOROTHEA	JC	06/22/2018	01	04	01	
426-087		DWYER RD	DOWNMAN RD	JC	06/22/2018	01	04	01	
429-004		HARBOR RD	FLORIDA AV	JC	07/16/2018	01	04	01	
429-005		HARBOR RD	FLORIDA AV	KH	10/06/2018	01	01	01	
429-006		HARBOR RD	FLORIDA AV	KH	10/06/2018	01	01	01	
429-007		HARBOR RD	FLORIDA AV	KH	10/06/2018	01	01	01	
431-026	4900 BLK	AMERICA	DWYER RD	JC	08/14/2018	01	04	01	
431-096		CHEF MENTEUR HW	AMERICA	JC	06/22/2018	01	04	01	
435-016		MANUEL	N VILLERE	JC	07/16/2018	01	04	01	
435-018		MANUEL	N VILLERE	JC	07/16/2018	01	04	01	
435-019		N VILLERE	JAPONICA	JC	07/16/2018	01	04	01	
435-062		ST CLAUDE AV	JOURDAN AV	JC	07/16/2018	01	04	01	
435-063		JOURDAN AV	ST CLAUDE AV	JC	07/16/2018	01	04	01	
435-064		ST CLAUDE AV	DESLONDE	JC	07/16/2018	01	04	01	
437-012		DESLONDE	N JOHNSON	JC	07/06/2018	01	04	01	
437-013		N JOHNSON	DESLONDE	JC	07/16/2018	01	04	01	

STRUCT_1	ADDRESS	STREET	CROSS STREET	INSPECTOR	INSP_DATE	C	F	W	REMARKS
437-014		N JOHNSON	JOURDAN AV	JC	07/16/2018	01	04	01	
437-034		N GALVEZ	JAPONICA	JC	07/16/2018	01	04	01	
438-019		JOURDAN AV	N DORGENOIS	JC	07/16/2018	01	04	01	
438-026		TENNESSEE	N TONTI	JC	07/16/2018	01	04	01	
439-001		JOURDAN RD	FLORIDA AV	JC	07/16/2018	01	04	01	
439-002		JOURDAN RD	FLORIDA AV	JC	07/16/2018	01	04	01	
439-004		HARBOR RD	FLORIDA AV	KH	10/06/2018	01	01	01	
439-005		HARBOR RD	FLORIDA AV	K.H.	10/27/2018	01	01	01	
441-012		EGANIA	DAUPHINE	JC	07/16/2018	01	01	01	
441-025		ROYAL	ANDRY	JC	07/16/2018	01	01	01	
443-068		FLOOD	N DERBIGNY	JC	07/16/2018	01	04	01	
444-032		N MIRO	CAFFIN AV	JC	07/16/2018	01	04	01	
444-035		N GALVEZ	CHOCTAW	JC	07/16/2018	01	04	01	
444-040		N JOHNSON	ANDRY	JC	07/16/2018	01	04	01	
444-041		CHOCTAW	N JOHNSON	JC	07/16/2018	01	04	01	
445-001		S TONTI	FORSTALL	JC	07/16/2018	01	04	01	
445-016		N DORGENOIS	FORSTALL	JC	07/16/2018	01	04	01	
445-020		EGANIA	FLORIDA AV	JC	07/16/2018	01	04	01	
445-030		N TONTI	EGANIA	JC	07/16/2018	01	04	01	
450-001		CHARBONNET	N TONTI	JC	08/10/2018	01	04	01	
453-062		N RAMPART	DELERY	RCO	07/13/2018	01	04	01	
454-031		URQUHART	DELERY	RCO	07/13/2018	01	04	01	
454-032		TRICOU	MARAIS	RCO	07/13/2018	01	04	01	
454-033		MARAIS	DELERY	RCO	07/13/2018	01	04	01	
454-045		DELERY	ST CLAUDE AV	RCO	07/13/2018	01	04	01	
455-030		N CLAIBORNE AV	GORDON	RCO	07/13/2018	01	04	01	
455-032		GORDON	N CLAIBORNE AV	RCO	07/13/2018	01	04	01	
455-033		N CLAIBORNE AV	TUPELO	RCO	07/13/2018	01	04	01	
455-035		TUPELO	N ROBERTSON	RCO	07/13/2018	01	04	01	
455-038		N VILLERE	DELERY	RCO	07/13/2018	01	04	01	
455-044		NINA	DELERY	RCO	07/13/2018	01	04	01	
455-073		DELERY	RODER	RCO	07/13/2018	01	04	01	
455-082		ST MAURICE AV	N CLAIBORNE AV	RCO	07/13/2018	01	04	01	
455-085		AVENUE E	RODER	RCO	07/13/2018	01	04	01	
456-028		N MIRO	MONTICELLO	RCO	07/13/2018	01	04	01	
456-028		N MIRO	MONTICELLO	AJ	11/18/2018	01	01	01	
456-053		AVENUE E	N PRIEUR	RCO	07/13/2018	01	04	01	
456-054		AVENUE E	PRARO	K.H	10/28/2018	01	01	01	
457-005		MONTICELLO	N TONTI	RCO	07/16/2018	01	04	01	

STRUCT_1	ADDRESS	STREET	CROSS STREET	INSPECTOR	INSP_DATE	C	F	W	REMARKS
457-013		TUPELO	LAW	KH	09/16/2018	01	01	01	
457-014		N DORGENOIS	TRICOU	KH	09/16/2018	01	01	01	
457-015		N DORGENOIS	DELERY	KH	09/16/2018	01	01	01	
457-016		TRICOU	LAW	KH	09/16/2018	01	01	01	
457-017		ST MAURICE AV	LAW	KH	09/16/2018	01	01	01	
457-018		LAW	TUPELO	KH	09/16/2018	01	01	01	
457-019		LAW	TRICOU	KH	09/16/2018	01	01	01	
457-020		LAW	DELERY	KH	09/16/2018	01	01	01	
457-021		N TONTI	TRICOU	KH	09/16/2018	01	01	01	
457-022		TRICOU	N MIRO	KH	09/16/2018	01	01	01	
457-023		TRICOU	N ROCHEBLAVE	KH	09/16/2018	01	01	01	
457-024		TRICOU	N DORGENOIS	KH	09/16/2018	01	01	01	
457-025		N ROCHEBLAVE	TRICOU	KH	09/16/2018	01	01	01	
457-026		N TONTI	DELERY	KH	09/16/2018	01	01	01	
457-027		DELERY	ORIN	KH	09/16/2018	01	01	01	
457-028		ORIN	DUBREUIL	KH	09/16/2018	01	01	01	
457-029		ORIN	DUBREUIL	KH	09/16/2018	01	01	01	
457-030		DUBREUIL	N TONTI	KH	09/16/2018	01	01	01	
457-031		DELERY	ORIN	KH	09/16/2018	01	01	01	
457-032		ORIN	DUBREUIL	KH	09/16/2018	01	01	01	
457-033		ORIN	DUBREUIL	KH	09/16/2018	01	01	01	
457-034		N TONTI	DUBREUIL	KH	09/16/2018	01	01	01	
457-035		DUBREUIL	N ROCHEBLAVE	KH	09/16/2018	01	01	01	
457-036		DELERY	N ROCHEBLAVE	KH	09/16/2018	01	01	01	
457-037		N ROCHEBLAVE	DUBREUIL	KH	09/16/2018	01	01	01	
457-038		DUBREUIL	N DORGENOIS	KH	09/16/2018	01	01	01	
457-039		DELERY	N DORGENOIS	KH	09/16/2018	01	01	01	
457-040		N DORGENOIS	DUBREUIL	KH	09/16/2018	01	01	01	
457-041		DUBREUIL	LAW	KH	09/16/2018	01	01	01	
457-042		DELERY	LAW	KH	09/16/2018	01	01	01	
457-043		LAW	DUBREUIL	KH	09/17/2018	01	01	01	
457-044		N TONTI	MONTICELLO	KH	09/17/2018	01	01	01	
457-045		N TONTI	GORDON	KH	09/17/2018	01	01	01	
457-046		N TONTI	TUPELO	KH	09/17/2018	01	01	01	
457-047		TUPELO	N ROCHEBLAVE	KH	09/17/2018	01	01	01	
457-048		TUPELO	N MIRO	KH	09/17/2018	01	01	01	
457-049		GORDON	N ROCHEBLAVE	KH	09/17/2018	01	01	01	
457-050		N ROCHEBLAVE	TUPELO	KH	09/17/2018	01	01	01	
457-051		N ROCHEBLAVE	TUPELO	KH	09/17/2018	01	01	01	

STRUCT_1	ADDRESS	STREET	CROSS STREET	INSPECTOR	INSP_DATE	C	F	W	REMARKS
457-052		TUPELO	N DORGENOIS	KH	09/17/2018	01	01	01	
457-053		MONTICELLO	N ROCHEBLAVE	KH	09/17/2018	01	01	01	
457-054		MONTICELLO	N DORGENOIS	KH	09/17/2018	01	01	01	
457-055		GORDON	N DORGENOIS	KH	09/18/2018	01	01	01	
457-056		N DORGENOIS	TUPELO	KH	09/17/2018	01	01	01	
457-057		N DORGENOIS	MONTICELLO	KH	09/17/2018	01	01	01	
457-058		MONTICELLO	LAW	KH	09/17/2018	01	01	01	
457-059		GORDON	LAW	KH	09/17/2018	01	01	01	
457-060		LAW	MONTICELLO	KH	09/17/2018	01	01	01	
457-061		LAW	TUPELO	KH	09/17/2018	01	01	01	
457-062		TUPELO	N DORGENOIS	KH	09/17/2018	01	01	01	
458-001		GORDON	FLORIDA AV	KH	09/17/2018	01	01	01	
458-002		FLORIDA AV	BENTON	KH	09/18/2018	01	01	01	
458-003		FLORIDA AV	TUPELO	KH	09/18/2018	01	01	01	
458-004		TUPELO	FLORIDA AV	KH	09/18/2018	01	01	01	
458-005		TUPELO	FLORIDA AV	KH	09/18/2018	01	01	01	
458-006		ST MAURICE AV	FLORIDA AV	KH	09/18/2018	01	01	01	
458-007		FLORIDA AV	TUPELO	KH	09/18/2018	01	01	01	
458-008		FLORIDA AV	TRICOU	KH	09/18/2018	01	01	01	
458-009		TRICOU	FLORIDA AV	KH	09/18/2018	01	01	01	
458-010		DELERY	FLORIDA AV	KH	09/18/2018	01	01	01	
458-011		FLORIDA AV	DUBREUIL	KH	09/18/2018	01	01	01	
458-012		DUBREUIL	FLORIDA AV	KH	09/18/2018	01	01	01	
459-014		LAMB RD	HAYNE BL	JC	06/25/2018	01	04	01	
459-040		MORRISON RD	NEWCASTLE	JC	06/25/2018	01	04	01	
459-123		MARTIN DR	MORRISON RD	JC	06/25/2018	01	04	01	
460-048		BASINVIEW DR	HARBOURVIEW DR	JC	06/25/2018	01	04	01	
461-001		MORRISON RD	EBBTIDE DR	JC	06/25/2018	01	04	01	
461-089		MAYO RD	MORRISON RD	JC	06/25/2018	01	04	01	
461-192		HAYNE BL	MAYO RD	JC	06/29/2018	01	04	01	
462-029		ARBOR DR	NEPTUNE CT	JC	06/26/2018	01	04	01	
463-003		BENTLEY DR	LAKE FOREST BL	JC	06/26/2018	01	04	01	
463-039		N CORONET CT	W CORONET CT	JC	06/26/2018	01	04	01	
463-043		I-10	MAYO RD	JC	06/26/2018	01	04	01	
463-093		RHODES DR	DWYER RD	EMB	11/28/2018	01	01	01	
464-042		CHEF MENTEUR HW	LONELY OAK DR	JC	06/26/2018	01	04	01	
464-045		CHEF MENTEUR HW	WILSON DR	JC	06/26/2018	01	04	01	
465-009		TULSA	VIOLA	JC	06/26/2018	01	04	01	
465-010		TULSA	SAM	JC	06/26/2018	01	04	01	

STRUCT_1	ADDRESS	STREET	CROSS STREET	INSPECTOR	INSP_DATE	C	F	W	REMARKS
465-014		VIOLA	LEEDS	JC	06/26/2018	01	04	01	
466-006		DWYER RD	CROWDER BL	JC	06/26/2018	01	04	01	
466-007		CROWDER BL	DWYER RD	JC	06/26/2018	01	04	01	
466-009		CROWDER BL	LAKE FOREST BL	JC	06/26/2018	01	04	01	
466-052		CROWDER BL	LAKE FOREST BL	JC	06/27/2018	01	04	01	
466-073		LAKE FOREST BL	WENTWORTH DR	JC	06/27/2018	01	04	01	
466-074		LAKE FOREST BL	WENTWORTH DR	JC	06/27/2018	01	04	01	
466-075		LAKE FOREST BL	WENTWORTH DR	JC	06/27/2018	01	04	01	
466-081		LAKE FOREST BL	CHRISTIAN LN	JC	06/27/2018	01	04	01	
466-082		LAKE FOREST BL	CHRISTIAN LN	JC	06/27/2018	01	04	01	
466-083		LAKE FOREST BL	CHRISTIAN LN	JC	06/28/2018	01	04	01	
467-011		LAKE WILLOW DR	SERVITUDE	JC	06/28/2018	01	04	01	
467-012		LAKE WILLOW DR	SERVITUDE	JC	06/28/2018	01	04	01	
467-013		LAKE WILLOW DR	SERVITUDE	JC	06/28/2018	01	04	01	
467-014		LAKE WILLOW DR	SERVITUDE	JC	06/28/2018	01	04	01	
467-025		LAKE WILLOW DR	SERVITUDE	JC	06/28/2018	01	04	01	
471-100		CROWDER BL	CHEF MENTEUR HW	RCO	06/24/2018	01	04	01	
471-102		CROWDER BL	CHEF MENTEUR HW	EMB	11/28/2018	01	01	01	
472-012		CERISE AV	GRANT	JC	06/28/2018	01	04	01	
472-013		VIAVANT RD	CHEF MENTEUR HW	JC	06/28/2018	01	04	01	
472-027		DWYER RD	BUNDY RD	JC	06/28/2018	01	04	01	
473-001		DWYER RD	PERRAULT WALK	JC	06/28/2018	01	04	01	
473-002		PERRAULT WALK	DWYER RD	JC	06/28/2018	01	04	01	
473-005		DWYER RD	MARQUE DR	JC	06/28/2018	01	04	01	
473-006		MARQUE DR	DWYER RD	JC	06/28/2018	01	04	01	
473-019		MARQUE DR	CHEF MENTEUR HW	JC	06/28/2018	01	04	01	
473-021		DWYER RD	MARQUE DR	JC	06/28/2018	01	04	01	
473-089		DWYER RD	ROSALIA DR	JC	06/28/2018	01	04	01	
473-090		DWYER RD	CITRUS DR	JC	06/28/2018	01	04	01	
474-011		CARDENAS	CHEF MENTEUR HW	JC	06/28/2018	01	04	01	
474-012		CHEF MENTEUR HW	CARDENAS	JC	06/28/2018	01	04	01	
474-014		CHEF MENTEUR HW	CARDENAS	JC	06/28/2018	01	04	01	
474-015		CHEF MENTEUR HW	SIERRA MADRE DR	JC	06/28/2018	01	04	01	
474-016		CHEF MENTEUR HW	CORONADO DR	JC	06/28/2018	01	04	01	
474-018		CHEF MENTEUR HW	CARDENAS	JC	06/28/2018	01	04	01	
474-019		CHEF MENTEUR HW	READ BL	JC	06/28/2018	01	04	01	
474-022		DWYER RD	SIERRA MADRE DR	RCO	06/28/2018	01	04	01	
474-034		CORONADO DR	PRENTISS AV	01	06/28/2018	01	04	01	
474-055		READ BL	HILLWOOD	RCO	06/28/2018	01	04	01	

STRUCT_1	ADDRESS	STREET	CROSS STREET	INSPECTOR	INSP_DATE	C	F	W	REMARKS
474-075		READ BL	SPRINGWOOD	RCO	06/28/2018	01	04	01	
474-077		READ BL	CHEF MENTEUR HW	AF	09/30/2018	01	01	01	
474-088		DWYER RD	WARREN DR	RCO	06/28/2018	01	04	01	
474-089		DWYER RD	ROSEWOOD DR	RCO	06/28/2018	01	04	01	
475-042		PRESSBURG	CHRYSLER	RCO	06/28/2018	01	04	01	
475-090		VIENNA	NIGHTHART	JC	08/10/2018	01	04	01	
475-091		VIENNA	NIGHTHART	RCO	06/28/2018	01	04	01	
475-092		VIENNA	NIGHTHART	RCO	06/28/2018	01	04	01	
475-093		NIGHTHART	VIENNA	RCO	06/28/2018	01	04	01	
475-094		NIGHTHART	VIENNA	RCO	06/28/2018	01	04	01	
475-095		NIGHTHART	PRESSBURG	RCO	06/28/2018	01	04	01	
475-096		BRIGHT DR	VIENNA	RCO	06/28/2018	01	04	01	
476-013		WRIGHT RD	WILL STUTLEY DR	RCO	06/28/2018	01	04	01	MANHOLE LOCATION IN TREE
476-034		CHEF MENTEUR HW	WRIGHT RD	RCO	06/28/2018	01	04	01	
476-035		CHEF MENTEUR HW	NOTTINGHAM DR	RCO	06/28/2018	01	04	01	
476-069		SHERWOOD DR	DWYER RD	RCO	06/28/2018	01	04	01	
476-073		SHERWOOD DR	CHEF MENTEUR HW	RCO	06/28/2018	01	04	01	
477-109		EDGELAKE CT	CROWDER BL	JC	08/10/2018	01	04	01	
478-012		VANDERKLOOT AV	FULTON	FB	08/31/2018	01	04	01	
478-034		SHUBRICK	MORRISON RD	RCO	06/29/2018	01	04	01	
478-126		HAYNE BL	CITRUS RD	EMB	11/27/2018	01	01	01	
478-127		HAYNE BL	CITRUS RD	EMB	11/27/2018	01	01	01	
479-001		ALMONASTER AV	JOURDAN RD	RCO	06/29/2018	01	04	01	
479-003		ALMONASTER AV	ELAINE	RCO	07/09/2018	01	04	01	
479-004		ALMONASTER AV	ELAINE	RCO	06/29/2018	01	04	01	
479-005		ALMONASTER AV	JOURDAN RD	RCO	06/29/2018	01	04	01	
479-012		ALMONASTER AV	JOURDAN RD	RCO	06/24/2018	01	04	01	
479-058		ALMONASTER AV	JOURDAN RD	RD	07/22/2018	01	01	01	
480-001		OLD GENTILLY RD	DESIRE	RCO	06/29/2018	01	04	01	
480-023		CHEF MENTEUR HW	FRANCE RD	RCO	06/29/2018	01	04	01	
480-028		CHEF MENTEUR HW	FRANCE RD	RCO	06/29/2018	01	04	01	
480-035		DESIRE	CHEF MENTEUR HW	RCO	06/29/2018	01	04	01	
482-048		DWYER RD	WEST ACCESS RD	AF	09/30/2018	01	01	01	
482-050		DWYER RD	WEST ACCESS RD	RCO	06/29/2018	01	04	01	
482-052		DWYER RD	WEST ACCESS RD	AF	09/30/2018	01	01	01	
482-054		DWYER RD	WEST ACCESS RD	JC	08/24/2018	01	04	01	
482-054		DWYER RD	WEST ACCESS RD	AF	09/30/2018	01	01	01	
482-056		DWYER RD	WEST ACCESS RD	AF	09/30/2018	01	01	01	

STRUCT_1	ADDRESS	STREET	CROSS STREET	INSPECTOR	INSP_DATE	C	F	W	REMARKS
482-057		BULLARD AV	DWYER RD	FB.	08/14/2018	01	04	01	
482-068		CHEF MENTEUR HW	BULLARD AV	RCO	06/29/2018	01	04	01	
482-069		CHEF MENTEUR HW	BULLARD AV	RCO	06/29/2018	01	04	01	
482-070		CHEF MENTEUR HW	BULLARD AV	RCO	06/29/2018	01	04	01	
482-071		CHEF MENTEUR HW	BULLARD AV	RCO	06/29/2018	01	04	01	
484-001		DWYER RD	SAVOIE CT	TB	06/29/2018	01	01	01	
484-013		SAVOIE CT	LOURDES	JC	08/16/2018	01	04	01	
484-014		SAVOIE CT	LOURDES	JC	08/16/2018	01	04	01	
484-015		LOURDES	MICHOUD BL	JC	08/16/2018	01	04	01	
484-016		LOURDES	SAVOIE CT	JC	08/16/2018	01	04	01	
484-017		DWYER RD	BERGERAC	JC	08/16/2018	01	04	01	
484-018		DWYER RD	BERGERAC	JC	08/16/2018	01	04	01	
484-019		DWYER RD	BERGERAC	JC	08/17/2018	01	04	01	
484-020		DWYER RD	MICHOUD BL	JC	08/17/2018	01	04	01	
484-021		DWYER RD	MICHOUD BL	JC	08/17/2018	01	04	01	
484-022		DWYER RD	MICHOUD BL	JC	08/17/2018	01	04	01	
484-024		DWYER RD	MICHOUD BL	JC	08/17/2018	01	04	01	
484-025		DWYER RD	MICHOUD BL	JC	08/17/2018	01	04	01	
484-026		MICHOUD BL	DWYER BL	JC	08/17/2018	01	04	01	
484-027		MICHOUD BL	DWYER BL	JC	08/17/2018	01	04	01	
484-028		MICHOUD BL	DWYER RD	JC	08/17/2018	01	04	01	
484-029		DWYER RD	MICHOUD BL	JC	08/16/2018	01	04	01	
484-030		DWYER RD	MICHOUD BL	JC	08/16/2018	01	04	01	
484-031		DWYER RD	MICHOUD BL	JC	08/16/2018	01	04	01	
484-032		DWYER RD	TOULON	JC	08/16/2018	01	04	01	
484-033		DWYER RD	TOULON	JC	08/16/2018	01	04	01	
484-034		DWYER RD	TOULON	JC	08/16/2018	01	04	01	
484-035		DWYER RD	TOULON	JC	08/16/2018	01	04	01	
484-036		DWYER RD	TOULON	JC	08/16/2018	01	04	01	
484-037		DWYER RD	TOULON	JC	08/16/2018	01	04	01	
484-038		DWYER RD	MICHOUD BL	JC	08/16/2018	01	04	01	
484-039		MICHOUD BL	DEAUVILLE CT	JC	08/16/2018	01	04	01	
484-040		MICHOUD BL	DEAUVILLE CT	JC	08/16/2018	01	04	01	
484-047		DEAUVILLE CT	CHERBOURG	JC	08/20/2018	01	04	01	
484-048		CHERBOURG	DEAUVILLE CT	JC	08/20/2018	01	04	01	
484-049		CHERBOURG	DEAUVILLE CT	JC	08/20/2018	01	04	01	
484-050		CHERBOURG	TOULON	JC	08/20/2018	01	04	01	
484-051		CHERBOURG	TOULON	JC	08/20/2018	01	04	01	
484-052		CHERBOURG	TOULON	JC	08/20/2018	01	04	01	

STRUCT_1	ADDRESS	STREET	CROSS STREET	INSPECTOR	INSP_DATE	C	F	W	REMARKS
484-053		CHERBOURG	TOULON	JC	08/20/2018	01	04	01	
484-054		TOULON	DEAUVILLE CT	JC	08/20/2018	01	04	01	
484-055		TOULON	DWYER BL	JC	08/20/2018	01	04	01	
484-056		DEAUVILLE CT	CALAIS	JC	08/23/2018	01	04	01	
484-057		CALAIS	TOULON	JC	08/23/2018	01	04	01	
484-058		CALAIS	TOULON	JC	08/23/2018	01	04	01	
484-059		CALAIS	TOULON	JC	08/23/2018	01	04	01	
484-060		CALAIS	TOULON	JC	08/23/2018	01	04	01	
484-061		CALAIS	TOULON	JC	08/23/2018	01	04	01	
484-062		CALAIS	TOULON	JC	08/23/2018	01	04	01	
484-063		TOULON	SEVRES	TB	06/29/2018	01	01	01	
484-063		TOULON	SEVRES	JC	08/23/2018	01	04	01	
484-064		DEAUVILLE CT	TOULON	JC	08/23/2018	01	04	01	
484-065		DEAUVILLE CT	TOULON	JC	08/23/2018	01	04	01	
484-067		TOULON	CALAIS	JC	08/23/2018	01	04	01	
484-068		SEVRES	DEAUVILLE CT	JC	07/02/2018	01	04	01	
484-068		SEVRES	DEAUVILLE CT	JC	08/23/2018	01	04	01	
484-069		SEVRES	DEAUVILLE CT	JC	08/23/2018	01	04	01	
484-070		SEVRES	DEAUVILLE CT	JC	08/23/2018	01	04	01	
484-071		SEVRES	TOULON	JC	08/23/2018	01	04	01	
484-072		SEVRES	TOULON	JC	08/23/2018	01	04	01	
484-073		SEVRES	TOULON	JC	08/23/2018	01	04	01	
484-078		CHEF MENTEUR HW	SERVITUDE	JC	08/22/2018	01	04	01	
484-080		CHEF MENTEUR HW	MICHOUD BL	JC	07/02/2018	01	04	01	
484-081		CHEF MENTEUR HW	MICHOUD BL	JC	08/22/2018	01	04	01	
484-082		CHEF MENTEUR HW	MICHOUD BL	JC	08/22/2018	01	04	01	
484-083		CHEF MENTEUR HW	PARIS RD	JC	08/22/2018	01	04	01	
485-004		BERGERAC	STRASBOURG PL	JC	08/22/2018	01	04	01	
485-005		STRASBOURG PL	LOURDES	JC	08/22/2018	01	04	01	
485-006		STRASBOURG PL	STRASBOURG PL	JC	08/22/2018	01	04	01	
485-007		STRASBOURG PL	LOURDES	JC	08/22/2018	01	04	01	
485-008		STRASBOURG PL	LOURDES	JC	08/22/2018	01	04	01	
485-009		STRASBOURG PL	LOURDES	JC	08/22/2018	01	04	01	
485-010		STRASBOURG PL	LOURDES	JC	08/22/2018	01	04	01	
485-011		BERGERAC	LOURDES	JC	07/02/2018	01	04	01	
485-011		BERGERAC	LOURDES	JC	08/22/2018	01	04	01	
485-012		BERGERAC	LOURDES	JC	08/22/2018	01	04	01	
485-013		BERGERAC	LOURDES	JC	08/22/2018	01	04	01	
485-014		BERGERAC	LOURDES	JC	08/22/2018	01	04	01	

STRUCT_1	ADDRESS	STREET	CROSS STREET	INSPECTOR	INSP_DATE	C	F	W	REMARKS
485-015		LOURDES	STRASBOURG PL	JC	08/22/2018	01	04	01	
485-016		LOURDES	CHARMES CT	JC	08/22/2018	01	04	01	
485-017		DWYER BL	BERGERAC	JC	08/22/2018	01	04	01	
485-018		DWYER BL	SERVITUDE	JC	08/22/2018	01	04	01	
485-035		DWYER BL	SERVITUDE	FB	08/21/2018	01	04	01	
485-048		BRITTANY CT	LOURDES	JC	08/24/2018	01	04	01	
485-049		BRITTANY CT	LOURDES	JC	08/24/2018	01	04	01	
485-050		BRITTANY CT	LOURDES	JC	08/24/2018	01	04	01	
485-051		LOURDES	BRITTANY CT	JC	08/24/2018	01	04	01	
485-052		LOURDES	CORSICA PL	JC	08/24/2018	01	04	01	
485-053		DWYER BL	CERNAY	JC	08/24/2018	01	04	01	
485-055		CERNAY	DWYER BL	JC	08/24/2018	01	04	01	
485-056		DWYER BL	E LEMANS	JC	08/24/2018	01	04	01	
485-057		CERNAY	CORSICA PL	JC	08/24/2018	01	04	01	
485-058		CORSICA PL	LOURDES	JC	08/24/2018	01	04	01	
485-059		CORSICA PL	CERNAY	JC	08/24/2018	01	04	01	
485-060		CORSICA PL	LOURDES	FB	08/23/2018	01	04	01	
485-061		CORSICA PL	LOURDES	FB	08/23/2018	01	04	01	
485-062		CORSICA PL	LOURDES	FB	08/23/2018	01	04	01	
485-063		CERNAY	CORSICA PL	FB	08/23/2018	01	04	01	
485-064		CERNAY	CORSICA PL	FB	08/23/2018	01	04	01	
485-065		CERNAY	CORSICA PL	FB	08/23/2018	01	04	01	
485-066		CERNAY	CORSICA PL	FB	08/23/2018	01	04	01	
485-067		CERNAY	CERNAY	FB	08/23/2018	01	04	01	
485-068		LOURDES	CORSICA PL	FB	08/23/2018	01	04	01	
485-069		LOURDES	CORSICA PL	FB	08/23/2018	01	04	01	
485-071		DWYER BL	CANNES	FB	08/23/2018	01	04	01	
485-072		DWYER BL	CANNES	FB	08/23/2018	01	04	01	
485-073		DWYER BL	CORTE PL	FB	08/23/2018	01	04	01	
485-074		LOURDES	STRASBOURG PL	08/23/18	08/23/2018	01	04	01	
485-075		DWYER BL	CERNAY	FB	08/23/2018	01	04	01	
485-076		DWYER BL	CERNAY	JC	08/24/2018	01	04	01	
485-077		DWYER BL	BERGERAC	JC	08/24/2018	01	04	01	
485-078		DWYER BL	MICHOUD BL	JC	08/24/2018	01	04	01	
485-080		CHEF MENTEUR HW	BERGERAC	JC	07/02/2018	01	04	01	
485-081		CHEF MENTEUR HW	MICHOUD BL	JC	07/02/2018	01	04	01	
485-082		CHEF MENTEUR HW	MICHOUD BL	JC	07/02/2018	01	04	01	
485-083		CHEF MENTEUR HW	MICHOUD BL	JC	07/02/2018	01	04	01	
485-084		CHEF MENTEUR HW	MICHOUD BL	JC	07/02/2018	01	04	01	

STRUCT_1	ADDRESS	STREET	CROSS STREET	INSPECTOR	INSP_DATE	C	F	W	REMARKS
485-085		CHEF MENTEUR HW	MICHOUD BL	JC	07/21/2018	01	04	01	
485-086		CHEF MENTEUR HW	MICHOUD BL	JC	07/02/2018	01	04	01	
485-087		CHEF MENTEUR HW	MICHOUD BL	JC	07/02/2018	01	04	01	
485-088		CHEF MENTEUR HW	MICHOUD BL	JC	07/02/2018	01	04	01	
485-089		CHEF MENTEUR HW	ALCEE FORTIER BL	JC	07/02/2018	01	04	01	
485-089		CHEF MENTEUR HW	ALCEE FORTIER BL	JC	08/27/2018	01	04	01	
486-001		ALCEE FORTIER BL	DWYER RD	JC	07/02/2018	01	04	01	
486-001		ALCEE FORTIER BL	DWYER RD	JC	08/27/2018	01	04	01	
486-002		DWYER RD	CELESTINE DR	JC	07/02/2018	01	04	01	
486-002		DWYER RD	CELESTINE DR	JC	08/27/2018	01	04	01	
486-003		DWYER RD	TREVES	JC	08/27/2018	01	04	01	
486-004		DWYER RD	PROVIDENCE PL	JC	08/27/2018	01	04	01	
486-005		DWYER RD	PROVIDENCE PL	JC	08/27/2018	01	04	01	
486-006		DWYER RD	PROVIDENCE PL	JC	07/02/2018	01	04	01	
486-007		DWYER RD	E LEMANS	JC	07/02/2018	01	04	01	
486-007		DWYER RD	E LEMANS	JC	08/27/2018	01	04	01	
486-008		DWYER RD	WILLOWBROOK DR	JC	08/27/2018	01	04	01	
486-009		PROVIDENCE PL	DWYER BL	JC	07/02/2018	01	04	01	
486-009		PROVIDENCE PL	DWYER BL	JC	08/27/2018	01	04	01	
486-010		DWYER RD	E LEMANS	JC	08/27/2018	01	04	01	
486-011		DWYER RD	PALACE	JC	08/27/2018	01	04	01	
486-012		PALACE	SAIGON DR	JC	08/27/2018	01	04	01	
486-013		DWYER RD	ALCEE FORTIER BL	JC3	08/27/2018	01	04	01	
486-014		ALCEE FORTIER BL	DWYER RD	JC	08/27/2018	01	04	01	
486-015		DWYER RD	PALACE	JC	08/27/2018	01	04	01	
486-016		DWYER RD	PALACE	JC	08/27/2018	01	04	01	
486-017		DWYER RD	PALACE	JC	08/27/2018	01	04	01	
486-018		DWYER RD	ALCEE FORTIER BL	JC	08/27/2018	01	04	01	
486-019		DWYER RD	ALCEE FORTIER BL	JC	08/27/2018	01	04	01	
486-020		ALCEE FORTIER BL	SAIGON DR	JC	07/02/2018	01	04	01	
486-020		ALCEE FORTIER BL	SAIGON DR	JC	08/28/2018	01	04	01	
486-021		SAIGON DR	ALSACE	JC	08/28/2018	01	04	01	
486-022		SAIGON DR	OLED DR	JC	07/02/2018	01	04	01	
486-022		SAIGON DR	OLED DR	JC	08/28/2018	01	04	01	
486-023		SAIGON DR	OLED DR	JC	07/02/2018	01	04	01	
486-023		SAIGON DR	OLED DR	JC	08/28/2018	01	04	01	
486-024		OLED DR	SAIGON DR	JC	07/02/2018	01	04	01	
486-025		OLED DR	PELTIER	JC	07/02/2018	01	04	01	
486-026		OLED DR	PELTIER	JC	07/02/2018	01	04	01	

STRUCT_1	ADDRESS	STREET	CROSS STREET	INSPECTOR	INSP_DATE	C	F	W	REMARKS
486-027		OLED DR	PELTIER	JC	07/02/2018	01	04	01	
486-027		OLED DR	PELTIER	JC	08/28/2018	01	04	01	
486-028		PELTIER	OLED DR	JC	07/02/2018	01	04	01	
486-028		PELTIER	OLED DR	JC	08/28/2018	01	04	01	
486-029		OLED DR	PELTIER	JC	07/02/2018	01	04	01	
486-029		OLED DR	PELTIER	JC	08/28/2018	01	04	01	
486-030		ALSACE	PELTIER	JC	08/28/2018	01	04	01	
486-031		ALSACE	PELTIER	JC	07/02/2018	01	04	01	
486-031		ALSACE	PELTIER	JC	08/28/2018	01	04	01	
486-032		ALSACE	PELTIER	JC	08/28/2018	01	04	01	
486-033		PELTIER	OLED DR	JC	08/28/2018	01	04	01	
486-034		PELTIER	OLED DR	JC	08/28/2018	01	04	01	
486-035		PELTIER	ALCEE FORTIER BL	JC	08/28/2018	01	04	01	
486-036		PELTIER	ALCEE FORTIER BL	JC	08/28/2018	01	04	01	
486-037		PELTIER	ALCEE FORTIER BL	JC	08/28/2018	01	04	01	
486-038		ALCEE FORTIER BL	PELTIER	JC	08/29/2018	01	04	01	
486-039		ALCEE FORTIER BL	PELTIER	JC	08/29/2018	01	04	01	
486-040		SAIGON DR	ALCEE FORTIER BL	JC	08/29/2018	01	04	01	
486-041		ALCEE FORTIER BL	PELTIER	JC	08/29/2018	01	04	01	
486-042		ALCEE FORTIER BL	PELTIER	JC	08/29/2018	01	04	01	
486-043		SAIGON DR	TREVES	JC	08/29/2018	01	04	01	
486-044		TREVES	SAIGON DR	JC	08/29/2018	01	04	01	
486-045		TREVES	PELTIER	JC	08/29/2018	01	04	01	
486-046		TREVES	PELTIER	JC	08/29/2018	01	04	01	
486-047		PELTIER	ALCEE FORTIER BL	JC	08/29/2018	01	04	01	
486-048		PELTIER	GILBERT	JC	07/02/2018	01	04	01	
486-048		PELTIER	GILBERT	JC	08/29/2018	01	04	01	
486-049		SAIGON DR	MARSEILLE	JC	08/29/2018	01	04	01	
486-066		CHEF MENTEUR HW	ALCEE FORTIER BL	JC	08/27/2018	01	04	01	
486-075		CHEF MENTEUR HW	ALCEE FORTIER BL	JC	07/02/2018	01	04	01	
486-077		CHEF MENTEUR HW	ALCEE FORTIER BL	JC	07/02/2018	01	04	01	
486-078		CHEF MENTEUR HW	ALCEE FORTIER BL	JC	07/02/2018	01	04	01	
486-080		ALCEE FORTIER BL	DWYER RD	JC	07/02/2018	01	04	01	
486A-001		ALCEE FORTIER BL	CELESTINE DR	JC	07/02/2018	01	04	01	
486A-002		ALCEE FORTIER BL	CELESTINE DR	JC	07/02/2018	04	01	01	
486A-003		ALCEE FORTIER BL	DWYER RD	FB	08/28/2018	01	04	01	
486A-003		ALCEE FORTIER BL	DWYER RD	JC	08/31/2018	01	04	01	
486A-004		ALCEE FORTIER BL	CELESTINE DR	JC	07/02/2018	01	04	01	
486A-004		ALCEE FORTIER BL	CELESTINE DR	FB	08/28/2018	01	04	01	

STRUCT_1	ADDRESS	STREET	CROSS STREET	INSPECTOR	INSP_DATE	C	F	W	REMARKS
486A-004		ALCEE FORTIER BL	CELESTINE DR	JC	08/31/2018	01	04	01	
486A-007		WILLOWBROOK DR	TUDO DR	JC	08/31/2018	01	04	01	
486A-013		WILLOWBROOK DR	QUEEN MARY DR	JC	07/02/2018	01	04	01	
486A-018		KIM DR	KIM CT	JC	07/02/2018	01	04	01	
486A-019		KIM CT	KIM DR	JC	07/02/2018	01	04	01	
486A-021		KIM DR	VANCHU DR	JC	08/29/2018	01	04	01	
486A-022		WILLOWBROOK DR	DOMINIC MAI DR	JC	08/29/2018	01	04	01	
486A-023		DOMINIC MAI DR	KIM DR	JC	08/29/2018	01	04	01	
486A-024		VANCHU DR	WILLOWBROOK DR	JC	08/29/2018	01	04	01	
486A-025		KIM DR	WILLOWBROOK DR	JC	08/29/2018	01	04	01	
486A-026		KIM DR	WILLOWBROOK DR	JC	08/29/2018	01	04	01	
486A-027		WILLOWBROOK DR	VANCHU DR	JC	08/29/2018	01	04	01	
486A-028		WILLOWBROOK DR	VANCHU DR	JC	08/29/2018	01	04	01	
486A-029		WILLOWBROOK DR	VANCHU DR	JC	08/29/2018	01	04	01	
487-001		SAIGON DR	HENRI DR	JC	07/02/2018	01	04	01	
487-001		SAIGON DR	HENRI DR	JC	08/29/2018	01	04	01	
487-002		HENRI DR	PELTIER	JC	07/02/2018	01	04	01	
487-002		HENRI DR	PELTIER	JC	08/29/2018	01	04	01	
487-003		HENRI DR	PELTIER	JC	07/02/2018	01	04	01	
487-003		HENRI DR	PELTIER	JC	08/29/2018	01	04	01	
487-004		PELTIER	STREET A	JC	07/02/2018	01	04	01	
487-004		PELTIER	STREET A	JC	08/29/2018	01	04	01	
487-005		PELTIER	HENRI DR	JC	07/02/2018	01	04	01	
487-005		PELTIER	HENRI DR	JC	08/29/2018	01	04	01	
487-006		PELTIER	STREET A	JC	07/02/2018	01	04	01	
487-006		PELTIER	STREET A	JC	08/29/2018	01	04	01	
487-007		PELTIER	STREET A	JC	07/02/2018	01	04	01	
487-008		PELTIER	STREET B	JC	07/02/2018	01	04	01	
487-009		SAIGON DR	STREET A	JC	07/02/2018	01	04	01	
487-010		SAIGON DR	STREET B	RH	07/21/2018	01	01	01	
487-011		SAIGON DR	STREET B	RH	07/21/2018	01	01	01	
487-013		DWYER RD	STREET A	TB	07/14/2018	01	01	01	
487-014		DWYER RD	STREET A	TB	07/14/2018	01	01	01	
487-015		DWYER RD	HENRI DR	TB	07/14/2018	01	01	01	
487-016		CHEF MENTEUR HW	OLD GENTILLY RD	AF	09/30/2018	01	01	01	
487-019		CHEF MENTEUR HW	OLD GENTILLY RD	TB	07/14/2018	01	01	01	
487-023		SAIGON DR	STREET A	RD	07/21/2018	01	01	01	
488-060		DEARBORN RD	CASTLEWOOD DR	TB	07/14/2018	01	01	01	
488-099		LEHIGH	WALES	TB	07/14/2018	01	01	01	

STRUCT_1	ADDRESS	STREET	CROSS STREET	INSPECTOR	INSP_DATE	C	F	W	REMARKS
488-102		HAYNE BL	LEHIGH	TB	07/14/2018	01	01	01	
488-140		HAYNE BL	WRIGHT	TB	07/14/2018	01	01	01	
489-162		CURRAN BL	HONEYSUCKLE LN	TB	07/14/2018	01	01	01	
489-166		KRISTEN CT	MORRISON RD	TB	07/14/2018	01	01	01	
489-167		CURRAN BL	BULLARD AV	RD	07/22/2018	01	01	01	
489-168		MORRISON RD	JAHNCKE RD	RD	07/22/2018	01	01	01	
489-178		JAHNCKE RD	HAYNE BL	RD	07/22/2018	01	01	01	
490-058		PYRAMID	CURRAN BL	RH	07/21/2018	01	01	01	
490-073		SANDPIPER DR	HAYNE BL	RH	07/21/2018	01	01	01	
490-074		SANDPIPER DR	PASS DR	EMB	11/28/2018	01	01	01	
491-017		BROOKFIELD DR	HANOVER RD	JC	08/10/2018	01	04	01	
492-029		MORRISON RD	RESTGATE RD	RD	07/21/2018	01	01	01	
492-030		MORRISON RD	RESTGATE RD	RD	07/21/2018	01	01	01	
492-048		WILLOWBRAE DR	HARROW RD	RD	07/21/2018	01	01	01	
495-046		ALMONASTER AV	ELAINE	RD	07/21/2018	01	01	01	
495-047		ALMONASTER AV	MIDLOTHAN	RD	07/21/2018	01	01	01	
495-052		CHEF MENTEUR HW	PLUM ORCHARD AV	RD	07/21/2018	01	01	01	
495-053		CHEF MENTEUR HW	LAFON DR	RD	04/21/2018	01	01	01	
496-010		DODT AV	OLD GENTILLY RD	RD	07/21/2018	01	01	01	
496-028		DODT AV	OLD GENTILLY RD	RD	07/21/2018	01	01	01	
496-029		DODT AV	OLD GENTILLY RD	RD	07/21/2018	01	01	01	
501-001		L&N RAILROAD	W POCHE CT	RD	07/21/2018	01	01	01	
501-002		L&N RAILROAD	SERVITUDE	RD	07/21/2018	01	01	01	
501-003		SERVITUDE	W POCHE CT	RD	07/21/2018	01	01	01	
501-011		L&N RAILROAD	W POCHE CT	RD	07/21/2018	01	01	01	
501-017		CHEF MENTEUR HW	MICHOUD BL	RD	07/21/2018	01	01	01	
501-018		CHEF MENTEUR HW	MICHOUD BL	RD	07/21/2018	01	01	01	
501-019		CHEF MENTEUR HW	MICHOUD BL	RD	07/21/2018	01	01	01	
501-020		CHEF MENTEUR HW	ALCEE FORTIER BL	RD	07/21/2018	01	01	01	
501-025		L&N RAILROAD	SERVITUDE	RD	07/22/2018	01	01	01	
503-009		INDUSTRIAL PK	INTRACOASTAL DR	RD	07/21/2018	01	01	01	
503-010		INDUSTRIAL PK	INTRACOASTAL DR	RD	07/21/2018	01	01	01	
505-018		CHATELAIN CT	LAKE CARMEL DR	RD	07/21/2018	01	01	01	
505-059		PARLANGE CT	E RENAISSANCE CT	RD	07/21/2018	01	01	01	
506-053		TRICIA CT	CURRAN BL	RD	07/21/2018	01	01	01	
506-054		MORRISON RD	GANNON RD	RD	07/21/2018	01	01	01	
506-092		SUPERIOR DR	VINCENT	RD	07/21/2018	01	01	01	
506-093		SUPERIOR DR	VINCENT	RD	07/21/2018	01	01	01	
506-102		REELFOOT	HAYNE BL	RD	07/21/2018	01	01	01	

STRUCT_1	ADDRESS	STREET	CROSS STREET	INSPECTOR	INSP_DATE	C	F	W	REMARKS
506-103		REELFOOT	HAYNE BL	RD	07/21/2018	01	01	01	
506-105		HAYNE BL	REELFOOT	RD	07/22/2018	01	01	01	
507-002		MORRISON RD	N TAMARON BL	RD	07/22/2018	01	01	01	
507-003		N TAMARON BL	E TAMARON BL	RD	07/22/2018	01	01	01	
508-014		STONEWOOD	PARTRIDGE LN	RD	07/22/2018	01	01	01	
508-031		CURRAN BL	STONEWOOD	RD	07/22/2018	01	01	01	
508-040		SHOREWOOD BL	WALES	RD	07/22/2018	01	01	01	
508-118		MORRISON RD	KINGSPORT BL	RD	07/22/2018	01	01	01	
508-160		MORRISON RD	SHOREWOOD BL	RD	07/22/2018	01	01	01	
508-161		MORRISON RD	SHOREWOOD BL	RD	07/22/2018	01	01	01	
508-162		MORRISON RD	SHOREWOOD BL	AF	07/16/2018	01	01	01	
508-163		MORRISON RD	FORUM BL	AF	07/16/2018	01	01	01	
508-164		MORRISON RD	PARIS RD	AF	07/16/2018	01	01	01	
508-165		MORRISON RD	PARIS RD	AF	07/16/2018	01	01	01	
511-062		CAMPBELL LN	LUCY CT	EMB	07/16/2018	01	01	01	
513-001		LAKE FOREST BL	READ BL	AF	07/16/2018	01	01	01	
513-009		READ BL	LAKE FOREST BL	AF	07/16/2018	01	01	01	
513-010		READ BL	LAKE FOREST BL	AF	07/16/2018	01	01	01	
513-042		LAKE FOREST BL	READ BL	AF	07/16/2018	01	01	01	
513-044		LAKE FOREST BL	READ BL	AF	07/16/2018	01	01	01	
513-045		LAKE FOREST BL	READ BL	AF	07/16/2018	01	01	01	
514-014		READ BL	LAKE FOREST BL	AF	07/16/2018	01	01	01	
514-015		READ BL	LAKE FOREST BL	AF	07/16/2018	01	02	01	
514-016		READ BL	DWYER RD	AF	07/16/2018	01	01	01	
514-019		READ BL	DWYER RD	AF	07/16/2018	01	01	01	
515-031		WRIGHT RD	WINCHESTER PARK DR	AF	06/16/2018	01	01	01	
515-032		WINCHESTER PARK DR	WRIGHT RD	AF	07/16/2018	01	01	01	
515-033		WINCHESTER PARK DR	WRIGHT RD	AF	07/16/2018	01	01	01	
516-003		WRIGHT RD	DWYER RD	AF	07/16/2018	01	01	01	
518-050		I-10 SERVICE RD	SERVITUDE	AF	07/16/2018	01	01	01	
518-051		E GREENBRIER DR	GREENBRIER DR	AF	07/16/2018	01	01	01	
518-052		E GREENBRIER DR	GREENBRIER DR	AF	07/16/2018	01	01	01	
518-099		MURFIELD DR	EASTOVER DR	AF	07/16/2018	01	01	01	
523-026		MICHOUD BL	LEMANS	AF	07/16/2018	01	01	01	
524-001		WILLOWBROOK DR	PATIO WAY	AF	07/16/2018	01	01	01	
524-003		WILLOWBROOK DR	GRAND BAYOU DR	AF	07/16/2018	01	01	01	
524-022		WILLOWBROOK DR	PATIO WAY	JC	09/24/2018	01	04	01	
524-023		AVOYELLES PL	WILLOWBROOK DR	JC	09/24/2018	01	04	01	
524-024		PATIO WAY	WILLOWBROOK DR	JC	09/24/2018	01	04	01	

STRUCT_1	ADDRESS	STREET	CROSS STREET	INSPECTOR	INSP_DATE	C	F	W	REMARKS
524-025		PATIO WAY	WILLOWBROOK DR	JC	09/24/2018	01	04	01	
524-026		PATIO WAY	WILLOWBROOK DR	JC	09/24/2018	01	04	01	
524-027		PATIO WAY	WILLOWBROOK DR	JC	09/24/2018	01	04	01	
524-028		WILLOWBROOK DR	GRAND BAYOU DR	JC	09/24/2018	01	04	01	
524-029		CADDO PL	WILLOWBROOK DR	JC	09/24/2018	01	04	01	
524-031		GRAND BAYOU DR	WILLOWBROOK DR	JC	09/24/2018	01	04	01	
524-032		GRAND BAYOU DR	WILLOWBROOK DR	JC	09/24/2018	01	04	01	
524-033		WILLOWBROOK DR	PROVINCIAL PL	JC	09/24/2018	01	04	01	
524-034		PROVINCIAL PL	WILLOWBROOK DR	JC	09/24/2018	01	04	01	
524-035		ASSUMPTION PL	WILLOWBROOK DR	JC	09/24/2018	01	04	01	
524-036		WILLOWBROOK DR	PROVINCIAL PL	JC	09/24/2018	01	04	01	
524-037		PROVINCIAL PL	WILLOWBROOK DR	JC	09/24/2018	01	04	01	
524-038		PROVINCIAL PL	WILLOWBROOK DR	JC	09/24/2018	01	04	01	
524-039		ST HELENA PL	ST HELENA PL	JC	09/24/2018	01	04	01	
524-040		ST HELENA PL	WILLOWBROOK DR	JC	09/24/2018	01	04	01	
524-041		ST HELENA PL	WILLOWBROOK DR	JC	09/24/2018	01	04	01	
524-042		ST HELENA PL	ST HELENA PL	JC	09/24/2018	01	04	01	
524-043		ST HELENA PL	WILLOWBROOK DR	JC	09/24/2018	01	04	01	
524-044		WILLOWBROOK DR	PROVINCIAL PL	JC	09/24/2018	01	04	01	
524-045		WILLOWBROOK DR	ST HELENA PL	JC	09/24/2018	01	04	01	
524-046		WILLOWBROOK DR	ST HELENA PL	JC	09/24/2018	01	04	01	
524-047		CANNES	GRANVILLE	JC	09/24/2018	01	04	01	
524-048		GRANVILLE	CANNES	JC	09/24/2018	01	04	01	
524-049		E NEMOURS	CANNES	JC	09/24/2018	01	04	01	
524-050		E NEMOURS	CANNES	JC	09/24/2018	01	04	01	
524-051		E NEMOURS	CANNES	JC	09/24/2018	01	04	01	
524-052		E NEMOURS	CANNES	JC	09/24/2018	01	04	01	
524-053		E NEMOURS	CANNES	JC	09/25/2018	01	04	01	
524-054		E NEMOURS	CANNES	JC	09/25/2018	01	04	01	
524-055		CANNES	E NEMOURS	JC	09/25/2018	01	04	01	
524-056		CANNES	E NEMOURS	J.C.	09/25/2018	01	04	01	
524-057		CANNES	E NEMOURS	J.C.	09/25/2018	01	04	01	
524-058		CANNES	E NEMOURS	J.C.	09/25/2018	01	04	01	
524-059		CANNES	E NEMOURS	J.C.	09/25/2018	01	04	01	
524-060		E NEMOURS	CANNES	J.C.	09/25/2018	01	04	01	
524-061		E NEMOURS	CANNES	J.C.	09/25/2018	01	04	01	
524-062		N NEMOURS	E NEMOURS	J.C.	09/25/2018	01	04	01	
524-063		N NEMOURS	CANNES	J.C.	09/25/2018	01	04	01	
524-064		N NEMOURS	CANNES	J.C.	09/25/2018	01	04	01	

STRUCT_1	ADDRESS	STREET	CROSS STREET	INSPECTOR	INSP_DATE	C	F	W	REMARKS
524-065		CANNES	E LEMANS	J.C.	09/25/2018	01	04	01	
524-066		E LEMANS	CANNES	J.C.	09/25/2018	01	04	01	
524-067		E LEMANS	CANNES	J.C.	09/25/2018	01	04	01	
524-068		N LEMANS	CANNES	J.C.	09/27/2018	01	04	01	
524-069		N LEMANS	CANNES	J.C.	09/27/2018	01	04	01	
524-070		N LEMANS	CANNES	J.C.	09/27/2018	01	04	01	
524-071		CORTE PL	GRANVILLE	J.C.	09/27/2018	01	04	01	
524-072		GRANVILLE	CORTE PL	J.C.	09/27/2018	01	04	01	
524-073		GRANVILLE	CANNES	JC	09/27/2018	01	04	01	
524-074		GRANVILLE	GRANVILLE	JC	09/27/2018	01	04	01	
524-075		GRANVILLE	CORTE PL	JC	09/27/2018	01	04	01	
524-076		GRANVILLE	REVEL	JC	09/27/2018	01	04	01	
524-077		REVEL	GRANVILLE	JC	09/27/2018	01	04	01	
524-078		REVEL	N NEMOURS	JC	09/27/2018	01	04	01	
524-079		N NEMOURS	REVEL	JC	09/27/2018	01	04	01	
524-080		N NEMOURS	CANNES	JC	09/27/2018	01	04	01	
524-081		N NEMOURS	CANNES	JC	09/27/2018	01	04	01	
524-082		N NEMOURS	CANNES	JC	09/27/2018	01	04	01	
524-083		N NEMOURS	CANNES	JC	09/27/2018	01	04	01	
524-084		N NEMOURS	CANNES	JC	09/27/2018	01	04	01	
524-085		REVEL	N LEMANS	JC	09/27/2018	01	04	01	
524-086		N LEMANS	REVEL	JC	09/27/2018	01	04	01	
524-087		N LEMANS	REVEL	JC	09/27/2018	01	04	01	
524-088		N LEMANS	REVEL	JC	09/27/2018	01	04	01	
524-089		N LEMANS	CANNES	JC	09/27/2018	01	04	01	
524-090		N LEMANS	CANNES	JC	09/27/2018	01	04	01	
524-091		N LEMANS	CANNES	JC	09/27/2018	01	04	01	
524-092		N LEMANS	CANNES	JC	09/27/2018	01	04	01	
524-093		E LEMANS	DWYER BL	JC	09/27/2018	01	04	01	
524-094		E LEMANS	DWYER BL	JC	09/27/2018	01	04	01	
524-095		E LEMANS	CANNES	JC	09/27/2018	01	04	01	
524-096		E LEMANS	CANNES	JC	09/27/2018	01	04	01	
524-097		E LEMANS	CANNES	JC	09/27/2018	01	04	01	
524-098		E LEMANS	CANNES	JC	09/27/2018	01	04	01	
524-099		E LEMANS	CANNES	JC	09/27/2018	01	04	01	
524-100		E LEMANS	CANNES	JC	09/27/2018	01	04	01	
524-101		GRAND BAYOU DR	WILLOWBROOK DR	JC	09/28/2018	01	04	01	
525A-001		CHEF MENTEUR HW	RECOVERY RD	AF	07/16/2018	01	01	01	
525A-002		CHEF MENTEUR HW	RECOVERY RD	AF	07/16/2018	01	01	01	

STRUCT_1	ADDRESS	STREET	CROSS STREET	INSPECTOR	INSP_DATE	C	F	W	REMARKS
525A-003		CHEF MENTEUR HW	RECOVERY RD	AF	07/16/2018	01	01	01	
526-001		INDUSTRIAL PK	INTRACOASTAL DR	JC	09/28/2018	01	04	01	
526-002		INDUSTRIAL PK	INTRACOASTAL DR	AF	07/16/2018	01	01	01	
526-003		INDUSTRIAL PK	INTRACOASTAL DR	AF	07/16/2018	01	01	01	
526-004		INDUSTRIAL PK	INTRACOASTAL DR	JC	09/28/2018	01	04	01	
526-005		INDUSTRIAL PK	INTRACOASTAL DR	JC	09/28/2018	01	04	01	
526-007		INTRACOASTAL DR	GULF DR	JC	08/14/2018	01	01	01	
526-008		INTRACOASTAL DR	INDUSTRIAL PK	JC	09/28/2018	01	04	01	
526-009		INTRACOASTAL DR	INDUSTRIAL PK	JC	09/28/2018	01	04	01	
526-010		INTRACOASTAL DR	INDUSTRIAL PK	JC	09/28/2018	01	04	01	
526-011		INTRACOASTAL DR	INDUSTRIAL PK	JC	09/28/2018	01	04	01	
526-012		INTRACOASTAL DR	INDUSTRIAL PK	EMB	07/16/2018	01	01	01	
526-013		INTRACOASTAL DR	INDUSTRIAL PK	JC	09/28/2018	01	04	01	
526-014		INTRACOASTAL DR	INDUSTRIAL PK	JC	09/28/2018	01	04	01	
526-015		INTRACOASTAL DR	INDUSTRIAL PK	JC	09/28/2018	01	04	01	
526-018		INTRACOASTAL DR	GULF DR	EMB	07/16/2018	01	01	01	
526-019		INTRACOASTAL DR	GULF DR	EMB	07/16/2018	01	01	01	
526-020		INTRACOASTAL DR	GULF DR	EMB	07/16/2018	01	01	01	
526-021		INTRACOASTAL DR	GULF DR	EMB	07/16/2018	01	01	01	
526-022		INTRACOASTAL DR	GULF DR	EMB	07/16/2018	01	01	01	
526-023		INTRACOASTAL DR	GULF DR	EMB	07/16/2018	01	01	01	
526-024		INDUSTRIAL PK	GULF DR	EMB	07/16/2018	01	01	01	
527-001		GULF DR	INDUSTRIAL PK	AF	09/30/2018	01	01	01	
527-004		GULF DR	INDUSTRIAL PK	EMB	11/29/2018	01	01	01	
527-008		INTRACOASTAL DR	GULF DR	EMB	07/16/2018	01	01	01	
527-009		INTRACOASTAL DR	GULF DR	EMB	07/16/2018	01	01	01	
527-010		INTRACOASTAL DR	GULF DR	EMB	07/16/2018	01	01	01	
527-011		INTRACOASTAL DR	GULF DR	EMB	07/16/2018	01	01	01	
528-001		INDUSTRIAL PK	GULF DR	EMB	07/16/2018	01	01	01	
528-002		INDUSTRIAL PK	GULF DR	EMB	07/16/2018	01	01	01	
528-004		INDUSTRIAL PK	GULF DR	EMB	07/16/2018	01	01	01	
529-001		OLD GENTILLY RD	MARS DR	EMB	07/16/2018	01	01	01	
529-002		OLD GENTILLY RD	MARS DR	EMB	07/16/2018	01	01	01	
529-003		OLD GENTILLY RD	MARS DR	EMB	07/16/2018	01	01	01	
529-004		OLD GENTILLY RD	MARS DR	EMB	07/16/2018	01	01	01	
529-005		OLD GENTILLY RD	MARS DR	EMB	07/16/2018	01	01	01	
536-001		WILLOWBROOK DR	MAPLE LEAF DR	JC	09/28/2018	01	04	01	
536-002		MAPLE LEAF DR	MAPLE WOOD DR	JC	09/02/2018	01	04	01	
536-005		MAPLE WOOD DR	OAK RIDGE DR	JC	09/28/2018	01	04	01	

STRUCT_1	ADDRESS	STREET	CROSS STREET	INSPECTOR	INSP_DATE	C	F	W	REMARKS
536-007		MAPLE WOOD DR	NEW ENGLAND DR	JC	09/28/2018	01	04	01	
536-008		NEW ENGLAND DR	MAPLE WOOD DR	JC	09/28/2018	01	04	01	
536-009		NEW ENGLAND DR	NEW HAMPSHIRE DR	J.C	09/28/2018	01	04	01	
536-010		NEW ENGLAND DR	NEW HAMPSHIRE DR	J.C.	09/28/2018	01	04	01	
536-011		MAPLE WOOD DR	RED MAPLE DR	J.C.	09/28/2018	01	04	01	
536-012		RED MAPLE DR	MAPLE WOOD DR	J.C.	09/28/2018	01	04	01	
536-013		RED MAPLE DR	NEW HAMPSHIRE DR	J.C.	09/28/2018	01	04	01	
536-014		MAPLE RIDGE DR	WILLOWBROOK DR	J.C.	09/28/2018	01	04	01	
536-015		LEEDS	NEW HAMPSHIRE DR	J.C.	09/28/2018	01	04	01	
536-016		NEW HAMPSHIRE DR	WILLOW RIDGE DR	JC	09/28/2018	01	04	01	
536-017		NEW HAMPSHIRE DR	NEW ENGLAND DR	J.C.	10/01/2018	01	04	01	
536-018		NEW HAMPSHIRE DR	RED MAPLE DR	J.C.	10/01/2018	01	04	01	
536-019		RED MAPLE DR	NEW HAMPSHIRE DR	J.C.	10/01/2018	01	04	01	
538-002		W CAVELIER DR	TRAPPERS CT	J.C.	10/03/2018	01	04	01	
538-003		TRAPPERS CT	W CAVELIER DR	J.C.	10/03/2018	01	04	01	
538-004		TRAPPERS CT	W CAVELIER DR	J.C.	10/03/2018	01	04	01	
538-005		W CAVELIER DR	ST MARIE DR	J.C.	10/03/2018	01	04	01	
538-006		ST MARIE CT	ST MARIE DR	J.C.	10/03/2018	01	04	01	
538-007		ST MARIE CT	ST MARIE DR	J.C.	10/03/2018	01	04	01	
538-008		ST MARIE DR	ST MARIE CT	J.C.	10/03/2018	01	04	01	
538-010		N CAVELIER DR	W CAVELIER DR	J.C.	10/03/2018	01	04	01	
538-011		N CAVELIER DR	E MARCHAND DR	J.C.	10/03/2018	01	04	01	
538-012		N CAVELIER DR	E MARCHAND DR	J.C.	10/03/2018	01	04	01	
538-013		N CAVELIER DR	E MARCHAND DR	J.C.	10/03/2018	01	04	01	
538-014		E MARCHAND DR	N CAVELIER DR	J.C.	10/03/2018	01	04	01	
539-001		PARIS RD	MORRISON RD	J.C.	10/03/2018	01	04	01	
539-002		PARIS RD	MORRISON RD	JC	10/01/2018	01	04	01	
539-003		PARIS RD	MORRISON RD	JC	10/01/2018	01	04	01	
539-004		PARIS RD	MORRISON RD	EMB	07/16/2018	01	01	01	
542-001		EXPLORERS AV	WAYFARER	JC	10/01/2018	01	04	01	
542-002		EXPLORERS AV	WAYFARER	JC	10/01/2018	01	04	01	
542-003		EXPLORERS AV	WAYFARER	JC	10/01/2018	01	04	01	
542-004		EXPLORERS AV	VOYAGEUR DR	JC	10/01/2018	01	04	01	
542-005		EXPLORERS AV	HORIZON DR	JC	10/01/2018	01	04	01	
542-006		EXPLORERS AV	HORIZON DR	JC	10/01/2018	01	04	01	
542-007		VOYAGEUR DR	VOYAGEUR CT	JC	10/01/2018	01	04	01	
542-008		VOYAGEUR DR	VOYAGEUR CT	JC	10/01/2018	01	04	01	
542-009		VOYAGEUR DR	VOYAGEUR CT	JC	10/01/2018	01	04	01	
542-010		VOYAGEUR CT	VOYAGEUR DR	JC	10/01/2018	01	04	01	

STRUCT_1	ADDRESS	STREET	CROSS STREET	INSPECTOR	INSP_DATE	C	F	W	REMARKS
542-011		VOYAGEUR CT	VOYAGEUR DR	JC	10/03/2018	01	04	01	
542-012		VOYAGEUR CT	VOYAGEUR DR	JC	10/03/2018	01	04	01	
542-013		VOYAGEUR CT	VOYAGEUR DR	JC	10/03/2018	01	04	01	
542-014		VOYAGEUR CT	VOYAGEUR DR	JC	10/03/2018	01	04	01	
542-016		WAYFARER	ADVENTURE AV	JC	10/03/2018	01	04	01	
542-017		WAYFARER	EXPLORERS AV	JC	10/03/2018	01	04	01	
542-018		HORIZON DR	DOMINIQUE PL	JC	10/03/2018	01	04	01	
542-019		DOMINIQUE PL	HORIZON DR	JC	10/03/2018	01	04	01	
542-020		DOMINIQUE PL	HORIZON DR	JC	10/03/2018	01	04	01	
542-021		HORIZON DR	DOMINIQUE PL	JC	10/03/2018	01	04	01	
542-022		HORIZON DR	DOMINIQUE PL	JC	10/03/2018	01	04	01	
542-023		HORIZON DR	HORIZON CT	JC	10/03/2018	01	04	01	
542-024		HORIZON DR	HORIZON CT	JC	10/03/2018	01	04	01	
542-025		HORIZON CT	HORIZON DR	JC	10/03/2018	01	04	01	
542-026		HORIZON CT	HORIZON DR	JC	10/03/2018	01	04	01	
542-027		HORIZON DR	EXPLORERS AV	JC	10/04/2018	01	04	01	
542-028		S PIERRE CT	HORIZON DR	JC	10/04/2018	01	04	01	
542-029		MICHOUD BL	W CAVELIER DR	JC	10/04/2018	01	04	01	
542-030		MICHOUD BL	W CAVELIER DR	JC	10/04/2018	01	04	01	
542-032		MICHOUD BL	HORIZON DR	JC	10/04/2018	01	04	01	
542-033		MICHOUD BL	W CAVELIER DR	JC	10/04/2018	01	04	01	
542-034		MICHOUD BL	W CAVELIER DR	JC	10/04/2018	01	04	01	
542-035		MICHOUD BL	W CAVELIER DR	JC	10/04/2018	01	04	01	
542-036		MICHOUD BL	W CAVELIER DR	JC	10/04/2018	01	04	01	
542-037		MICHOUD BL	W CAVELIER DR	JC	10/04/2018	01	04	01	
542-038		MICHOUD BL	W CAVELIER DR	JC	10/04/2018	01	04	01	
542-039		MICHOUD BL	W CAVELIER DR	JC	10/04/2018	01	04	01	
542-040		MICHOUD BL	W CAVELIER DR	JC	10/04/2018	01	04	01	
543-001		MICHOUD BL	EXPEDITION DR	JC	10/04/2018	01	04	01	
543-002		MICHOUD BL	HORIZON DR	JC	10/04/2018	01	04	01	
543-003		MICHOUD BL	EXPEDITION DR	JC	10/04/2018	01	04	01	
543-004		EXPEDITION DR	MICHOUD BL	JC	10/04/2018	01	04	01	
543-005		EXPEDITION DR	INTREPID	JC	10/04/2018	01	04	01	
543-006		EXPEDITION DR	INTREPID	JC	10/05/2018	01	04	01	
543-007		INTREPID	EXPEDITION DR	JC	10/05/2018	01	04	01	
543-008		INTREPID	SAUVOLE DR	JC	10/05/2018	01	04	01	
543-009		INTREPID	SAUVOLE DR	JC	10/05/2018	01	04	01	
543-010		SAUVOLE DR	EXPLORERS AV	JC	10/05/2018	01	04	01	
543-012		INTREPID	ENDEAVORS CT	EMB	07/16/2018	01	01	01	

STRUCT_1	ADDRESS	STREET	CROSS STREET	INSPECTOR	INSP_DATE	C	F	W	REMARKS
543-013		INTREPID	ENDEAVORS CT	JC	10/05/2018	01	04	01	
543-014		ENDEAVORS CT	INTREPID	JC	10/05/2018	01	04	01	
543-015		ENDEAVORS CT	INTREPID	JC	10/05/2018	01	04	01	
543-016		ENDEAVORS CT	INTREPID	JC	10/05/2018	01	04	01	
543-017		MICHOUD BL	EXPEDITION DR	JC	10/05/2018	01	04	01	
543-018		MICHOUD BL	ADVENTURE AV	JC	10/05/2018	01	04	01	
543-019		MICHOUD BL	ADVENTURE AV	JC	10/05/2018	01	04	01	
543-020		MICHOUD BL	ADVENTURE AV	JC	10/05/2018	01	04	01	
543-022		MICHOUD BL	ADVENTURE AV	JC	10/05/2018	01	04	01	
543-023		ADVENTURE AV	MICHOUD BL	JC	10/05/2018	01	04	01	
543-024		ADVENTURE AV	HORIZON DR	JC	10/05/2018	01	04	01	
543-025		ADVENTURE AV	HORIZON DR	JC	10/05/2018	01	04	01	
543-026		ADVENTURE AV	INTREPID	JC	10/05/2018	01	04	01	
543-027		INTREPID	ADVENTURE AV	JC	10/05/2018	01	04	01	
543-028		INTREPID	FOUNDERS CT	JC	10/05/2018	01	04	01	
543-029		INTREPID	FOUNDERS CT	JC	10/05/2018	01	04	01	
543-030		FOUNDERS CT	INTREPID	JC	10/05/2018	01	04	01	
543-031		FOUNDERS CT	INTREPID	JC	10/05/2018	01	04	01	
543-032		ADVENTURE AV	EXPLORERS AV	JC	10/05/2018	01	04	01	
543-033		EXPLORERS AV	ADVENTURE AV	JC	10/05/2018	01	04	01	
543-034		EXPLORERS AV	ADVENTURE AV	JC	10/05/2018	01	04	01	
543-035		EXPLORERS AV	SAUVOLE DR	JC	10/05/2018	01	04	01	
543-036		EXPLORERS AV	SAUVOLE DR	JC	10/05/2018	01	04	01	
543-037		EXPLORERS AV	SAUVOLE DR	JC	10/05/2018	01	04	01	
543-038		HORIZON CT	WAYFARER	JC	10/05/2018	01	04	01	
543-039		WAYFARER	HORIZON DR	J.C.	10/08/2018	01	04	01	
543-040		HORIZON CT	S PIERRE CT	J.C.	10/08/2018	01	04	01	
543-041		S PIERRE CT	S PIERRE CT	EMB	07/16/2018	01	01	01	
543-042		S PIERRE CT	HORIZON DR	J.C.	10/08/2018	01	04	01	
543-043		MICHOUD BL	EXPEDITION DR	J.C.	10/08/2018	01	04	01	
543-044		MICHOUD BL	EXPEDITION DR	J.C.	10/08/2018	01	04	01	
559-001		CHEF MENTEUR HW	SAN REMO RD	J.C.	10/10/2018	01	04	01	
559-002		SAN REMO RD	OLD SPANISH TRAIL	J.C.	10/10/2018	01	04	01	
559-003		SAN REMO RD	OLD SPANISH TRAIL	J.C.	10/10/2018	01	04	01	
559-004		SAN REMO RD	OLD SPANISH TRAIL	J.C.	10/10/2018	01	04	01	
559-005		SAN REMO RD	OLD SPANISH TRAIL	J.C.	10/10/2018	01	04	01	
559-006		SAN REMO RD	OLD SPANISH TRAIL	J.C.	10/10/2018	01	04	01	
559-007		OLD SPANISH TRAIL	SAN TROVASO	J.C.	10/10/2018	01	04	01	
559-008		CHEF MENTEUR HW	SAN TROVASO	J.C.	10/10/2018	01	04	01	

STRUCT_1	ADDRESS	STREET	CROSS STREET	INSPECTOR	INSP_DATE	C	F	W	REMARKS
559-009		SAN TROVASO	SAN ROCCO	J.C.	10/10/2018	01	04	01	
559-010		SAN TROVASO	SAN ROCCO	J.C.	10/10/2018	01	04	01	
559-011		SAN ROCCO	SAN GIORGIO	J.C.	10/10/2018	01	04	01	
559-012		SAN GIORGIO	SAN ROCCO	JC	10/10/2018	01	04	01	
559-013		SAN ROCCO	TRIESTE	JC	10/10/2018	01	04	01	
559-014		TRIESTE	SAN ROCCO	JC	10/10/2018	01	04	01	
559-015		TRIESTE	SAN ROCCO	JC	10/10/2018	01	04	01	
559-016		TRIESTE	SAN ROCCO	JC	10/10/2018	01	04	01	
559-017		TRIESTE	SAN ROCCO	JC	10/10/2018	01	04	01	
559-018		OLD SPANISH TRAIL	SAN TROVASO	JC	10/10/2018	01	04	01	
559-019		OLD SPANISH TRAIL	VENETIAN	JC	10/10/2018	01	04	01	
559-020		SAN GIORGIO	SAN ROCCO	JC	10/10/2018	01	04	01	
559-021		SAN GIORGIO	SAN ROCCO	JC	10/10/2018	01	04	01	
559-022		SAN GIORGIO	SAN ROCCO	JC	10/10/2018	01	04	01	
559-023		SAN GIORGIO	SAN ROCCO	JC	10/10/2018	01	04	01	
559-024		SAN GIORGIO	SAN ROCCO	JC	10/10/2018	01	04	01	
560-001		OLD SPANISH TRAIL	SAN MARCO RD	JC	10/10/2018	01	04	01	
560-002		OLD SPANISH TRAIL	SAN MARCO RD	JC	10/10/2018	01	04	01	
560-003		OLD SPANISH TRAIL	SAN MARCO RD	JC	10/10/2018	01	04	01	
560-004		OLD SPANISH TRAIL	SAN MARCO RD	JC	10/10/2018	01	04	01	
560-005		OLD SPANISH TRAIL	SAN MARCO RD	JC	10/10/2018	01	04	01	
560-006		SAN MARCO RD	NAPOLEON AV	JC	10/10/2018	01	04	01	
560-007		NAPLES	SAN MARCO RD	JC	10/10/2018	01	04	01	
560-008		NAPLES	SAN MARCO RD	JC	10/10/2018	01	04	01	
560-009		SAN MARCO RD	NAPOLEON AV	AF	08/30/2018	01	01	01	
560-010		NAPLES	SAN MARCO RD	AF	08/30/2018	01	01	01	
560-011		NAPLES	SAN MARCO RD	AF	08/30/2018	01	01	01	
560-012		SAN MARCO RD	NAPLES	AF	08/30/2018	01	01	01	
560-013		SAN MARCO RD	NAPLES	AF	08/30/2018	01	01	01	
560-014		SAN MARCO RD	NAPLES	AF	08/30/2018	01	01	01	
560-015		SAN MARCO RD	NAPLES	AF	08/30/2018	01	01	01	
560-016	4400	SAN MARCO RD	NAPLES	AF	08/30/2018	01	01	01	
560-017		OLD SPANISH TRAIL	SAN MARCO RD	AF	08/30/2018	01	01	01	
560-018		FORT MACOMB RD	CHEF MENTEUR HW	AF	08/30/2018	01	01	01	
560-019		FORT MACOMB RD	VERONESE	AF	08/30/2018	01	01	01	
560-020		FORT MACOMB RD	VERONESE	AF	08/30/2018	01	01	01	
560-021		VERONESE	FORT MACOMB RD	AF	08/30/2018	01	01	01	
560-022		VERONESE	FORT MACOMB RD	AF	08/30/2018	01	01	01	
560-023		VERONESE	FORT MACOMB RD	EMB	07/16/2018	01	01	01	

STRUCT_1	ADDRESS	STREET	CROSS STREET	INSPECTOR	INSP_DATE	C	F	W	REMARKS
560-024		FORT MACOMB RD	VERONESE	AF	08/30/2018	01	01	01	
560-025		FORT MACOMB RD	BURTON RD	EMB	08/31/2018	01	01	01	
560-026		FORT MACOMB RD	BURTON RD	EMB	08/31/2018	01	01	01	
560-027		BURTON RD	SANTA NICOLO RD	EMB	08/31/2018	01	01	01	
560-028		BURTON RD	SANTA NICOLO RD	EMB	08/31/2018	01	01	01	
560-029		OLD SPANISH TRAIL	ALBA RD	EMB	08/31/2018	01	01	01	
560-030		OLD SPANISH TRAIL	ALBA RD	EMB	08/31/2018	01	01	01	
560-031		OLD SPANISH TRAIL	ALBA RD	EMB	08/31/2018	01	01	01	
560-032		ALBA RD	LUCRINO RD	EMB	08/31/2018	01	01	01	
560-033		ALBA RD	W ALBA RD	EMB	08/31/2018	01	01	01	
560-034		ALBA RD	E ALBA RD	EMB	08/31/2018	01	01	01	
560-035		E ALBA RD	FRANCESCO RD	EMB	08/31/2018	01	01	01	
560-036		FRANCESCO RD	E ALBA RD	EMB	08/31/2018	01	01	01	
560-037		FRANCESCO RD	E ALBA RD	EMB	08/31/2018	01	01	01	
560-038		FRANCESCO RD	E ALBA RD	EMB	08/31/2018	01	01	01	
560-039		FRANCESCO RD	E ALBA RD	EMB	08/31/2018	01	01	01	
560-040		ALBA RD	E ALBA RD	AF	08/31/2018	01	01	01	
560-041		ALBA RD	E ALBA RD	AF	08/31/2018	01	01	01	
560-042		ALBA RD	E ALBA RD	AF	08/31/2018	01	01	01	
560-043		ALBA RD	E ALBA RD	AF	08/31/2018	01	01	01	
560-044		LUCRINO RD	W ALBA RD	AF	08/31/2018	01	01	01	
560-045		W ALBA RD	LUCRINO RD	AF	08/31/2018	01	01	01	
560-046		W ALBA RD	LUCRINO RD	AF	08/31/2018	01	01	01	
560-047		W ALBA RD	ALBA RD	AF	08/31/2018	01	01	01	
560-048		LUCRINO RD	MURANO RD	AF	08/31/2018	01	01	01	
560-049		MURANO RD	OLD SPANISH TRAIL	AF	08/31/2018	01	01	01	
560-050		OLD SPANISH TRAIL	MURANO RD	AF	08/31/2018	01	01	01	
560-051		OLD SPANISH TRAIL	MURANO RD	AF	08/31/2018	01	01	01	
560-052		OLD SPANISH TRAIL	MURANO RD	AF	08/31/2018	01	01	01	
560-053		MURANO RD	GENOA RD	AF	08/31/2018	01	01	01	
560-054		GENOA RD	MURANO RD	AF	08/31/2018	01	01	01	
560-055		GENOA RD	MURANO RD	EMB	09/05/2018	01	01	01	
560-056		GENOA RD	MURANO RD	EMB	09/05/2018	01	01	01	
560-057		GENOA RD	MURANO RD	EMB	09/05/2018	01	01	01	
560-058		MURANO RD	GENOA RD	EMB	09/05/2018	01	01	01	
560-059		MURANO RD	GENOA RD	EMB	09/05/2018	01	01	01	
560-060		MURANO RD	GENOA RD	EMB	09/05/2018	01	01	01	
560-061		MURANO RD	GENOA RD	EMB	09/03/2018	01	01	01	
560-062		MURANO RD	GENOA RD	EMB	07/16/2018	01	01	01	

STRUCT_1	ADDRESS	STREET	CROSS STREET	INSPECTOR	INSP_DATE	C	F	W	REMARKS
560-063		MURANO RD	GENOA RD	EMB	09/05/2018	01	01	01	
561-001		SAN MARCO RD	CHEF MENTEUR HW	EMB	09/05/2018	01	01	01	
561-002		CHEF MENTEUR HW	SAN MARCO RD	EMB	09/05/2018	01	01	01	
561-003		CHEF MENTEUR HW	SAN MARCO RD	EMB	09/05/2018	01	01	01	
561-004		CHEF MENTEUR HW	SAN MARCO RD	EMB	09/21/2018	01	01	01	
561-005		CHEF MENTEUR HW	SAN MARCO RD	EMB	09/05/2018	01	01	01	
561-006		CHEF MENTEUR HW	SAN MARCO RD	EMB	09/05/2018	01	01	01	
561-007		CHEF MENTEUR HW	SAN MARCO RD	EMB	09/03/2018	01	01	01	
Grand Total			6710						

Sewer Manholes Inspected In Cycle: 11/25/2015 - 12/31/2018

STRUCT_1	ADDRESS	STREET	CROSS STREET	INSPECTOR	INSP_DATE	C	F	W	DATA_ENTRY_REMARKS
001-001		NELSON	MISTLETOE	JY	01/12/2016	01	01	01	
001-002		MISTLETOE	S CLAIBORNE AV	JY	01/12/2016	01	01	01	
001-003		S CLAIBORNE AV	MONTICELLO AV	RH	01/12/2018	01	01	01	
001-004		NELSON	MONTICELLO AV	JY	01/12/2016	01	01	01	
001-005		MONTICELLO AV	S CLAIBORNE AV	RH	01/11/2018	01	01	01	
001-006		MONTICELLO AV	APPLE	JY	01/12/2016	01	01	01	
001-007		APPLE	MISTLETOE	JY	01/12/2016	01	01	01	
001-008		APPLE	CHERRY	JY	01/12/2016	01	01	01	
001-009		APPLE	MONTICELLO AV	JY	01/12/2016	01	01	01	
001-010		CHERRY	BELFAST	JY	01/12/2016	01	01	01	
001-011		MISTLETOE	BELFAST	JY	01/28/2016	01	01	01	
001-012		CHERRY	BELFAST	JY	01/12/2016	01	01	01	
001-013		BELFAST	MONTICELLO AV	RH	01/09/2018	01	01	01	
001-014		BELFAST	CHERRY	RH	01/09/2018	01	01	01	
001-015		BELFAST	MISTLETOE	RH	01/12/2018	01	01	01	
001-016		MISTLETOE	EARHART BL	RH	01/13/2016	01	01	01	
001-017		MONTICELLO AV	BELFAST	RH	01/13/2016	01	01	01	
002-001		FIG	MISTLETOE	RH	01/12/2016	01	01	01	
002-002		FIG	CHERRY	RH	01/13/2016	01	01	01	
002-003		MISTLETOE	COLAPISSA	RH	01/13/2016	01	01	01	
002-004		MISTLETOE	COLAPISSA	WBJ	01/15/2016	01	01	01	
002-005		MISTLETOE	PRITCHARD PL	RH	01/13/2016	01	01	01	
002-006		MISTLETOE	APRICOT	RH	01/13/2016	01	01	01	
002-007		CHERRY	APRICOT	RH	01/13/2016	01	01	01	
002-008		APRICOT	MONTICELLO AV	RH	01/13/2016	01	01	01	
002-009		MONTICELLO AV	APRICOT	RH	01/13/2016	01	01	01	
002-010		MONTICELLO AV	APRICOT	RH	01/13/2016	01	01	01	
002-011		MONTICELLO AV	PRITCHARD PL	RH	01/13/2016	01	01	01	
002-012		PRITCHARD PL	CHERRY	RH	01/13/2016	01	01	01	
002-013		PRITCHARD PL	LIVE OAK	RH	01/13/2016	01	01	01	
002-014		CHERRY	FIG	RH	01/13/2016	01	01	01	
002-015		COLAPISSA	CHERRY	RH	01/14/2016	01	01	01	
002-016		COLAPISSA	LIVE OAK	RH	01/14/2016	01	01	01	
002-017		COLAPISSA	MONTICELLO AV	RH	01/14/2016	01	01	01	

STRUCT_1	ADDRESS	STREET	CROSS STREET	INSPECTOR	INSP_DATE	C	F	W	DATA_ENTRY_REMARKS
002-018		LIVE OAK	OLEANDER	RH	01/09/2018	01	01	01	
002-019		LIVE OAK	FIG	WBJ	01/15/2016	01	01	01	
002-020		CHERRY	FIG	RH	01/14/2016	01	01	01	
002-021		FIG	LIVE OAK	RH	01/14/2016	01	01	01	
002-022		FIG	MONTICELLO AV	WBJ	01/15/2016	01	01	01	
002-023		LIVE OAK	PRITCHARD PL	EBJ	01/15/2016	01	01	01	
002-024		PRITCHARD PL	MISTLETOE	WBJ	01/15/2016	01	01	01	
002-025		APRICOT	MISTLETOE	WBJ	01/15/2016	01	01	01	
003-001		OLIVE	MISTLETOE	WBJ	01/15/2016	01	01	01	
003-002		OLIVE	CHERRY	WBJ	01/15/2016	01	01	01	
003-003		CHERRY	AIRLINE HW	WBJ	01/15/2016	01	01	01	
003-004		OLIVE	AIRLINE HW	WBJ	01/15/2016	01	01	01	
003-005		MISTLETOE	EDINBURGH	WBJ	01/15/2016	01	01	01	
003-006		MISTLETOE	PALM	WBJ	01/15/2016	01	01	01	
003-007		MISTLETOE	FORSHEY	WBJ	01/15/2016	01	01	01	
003-008		MISTLETOE	OLEANDER	WBJ	01/15/2016	01	01	01	
003-009		OLEANDER	CHERRY	WBJ	01/15/2016	01	01	01	
003-010		FORSHEY	CHERRY	WBJ	01/15/2016	01	01	01	
003-011		FORSHEY	LIVE OAK	WBJ	01/15/2016	01	01	01	
003-012		LIVE OAK	AIRLINE HW	WBJ	01/15/2016	01	01	01	
003-014		LIVE OAK	OLEANDER	WBJ	01/15/2016	01	01	01	
003-015		OLEANDER	LIVINGSTON	WBJ	01/15/2016	01	01	01	
003-016		LIVE OAK	OLEANDER	WBJ	01/15/2016	01	01	01	
003-017		OLEANDER	LIVINGSTON	WBJ	01/15/2016	01	01	01	
003-018		CHERRY	OLEANDER	WBJ	01/15/2016	01	01	01	
003-019		CHERRY	OLEANDER	WBJ	01/15/2016	01	01	01	
003-020		MISTLETOE	OLEANDER	RH	05/12/2016	01	01	01	
003-021		OLEANDER	CHERRY	RH	05/13/2016	01	01	01	
003-022		PALM	CHERRY	RH	05/13/2016	01	01	01	
003-023		PALM	LIVE OAK	RH	05/13/2016	01	01	01	
003-024		LIVE OAK	EDINBURGH	RH	05/12/2016	01	01	01	
003-025		EDINBURGH	LIVINGSTON	RH	05/13/2016	01	01	01	
003-026		LIVINGSTON	PALM	RH	05/13/2016	01	01	01	
003-027		LIVINGSTON	OLIVE	RH	05/13/2016	01	01	01	
003-028		OLIVE	CAMPHOR	RH	05/12/2016	01	01	01	
003-029		OLIVE	CAMPHOR	RH	05/16/2016	01	01	01	
003-030		CAMPHOR	OLIVE	RH	05/16/2016	01	01	01	

STRUCT_1	ADDRESS	STREET	CROSS STREET	INSPECTOR	INSP_DATE	C	F	W	DATA_ENTRY_REMARKS
003-031		CAMPHOR	PALM	RH	05/12/2016	01	01	01	
003-032		PALM	LIVINGSTON	RH	05/16/2016	01	01	01	
003-033		PALM	CAMPHOR	RH	05/16/2016	01	01	01	
003-034		PALM	CECIL	RH	05/16/2016	01	01	01	
003-035		PALM	MONTICELLO AV	RH	05/12/2016	01	01	01	
003-036		MONTICELLO AV	PALM	RH	05/16/2016	01	01	01	
003-037		CECIL	MONTICELLO AV	RH	05/16/2016	01	01	01	
003-038		CECIL	OLIVE	RH	05/16/2016	01	01	01	
003-039		FORSHEY	MISTLETOE	RH	05/11/2016	01	01	01	
004-001		STROELITZ	LIVE OAK	RH	01/09/2018	01	01	01	
004-002		STROELITZ	CHERRY	RH	01/12/2018	01	01	01	
004-003		PALMETTO	LIVE OAK	RH	01/09/2018	01	01	01	
004-004		PALMETTO	LIVINGSTON	RH	01/09/2018	01	01	01	
004-005		PALMETTO	CHERRY	RH	01/09/2018	01	01	01	
004-006		STROELITZ	LIVINGSTON	RH	01/12/2018	01	01	01	
004-007		STROELITZ	PALMETTO	RH	01/09/2018	01	01	01	
004-008		STROELITZ	PALMETTO	RH	01/12/2018	01	01	01	
004-009		PALMETTO	LIVINGSTON	RH	01/09/2018	01	01	01	
004-010		PALMETTO	LIVINGSTON	RH	01/09/2018	01	01	01	
004-011		PALMETTO	STROELITZ	RH	01/11/2018	01	01	01	
004-013		CHERRY	STROELITZ	RH	01/12/2018	01	01	01	
004-014		CHERRY	PALMETTO	RH	01/09/2018	01	01	01	
004-015		STROELITZ	MISTLETOE	RH	01/12/2018	01	01	01	
004-016		STROELITZ	CHERRY	RH	01/12/2018	01	01	01	
004-017		MISTLETOE	PALMETTO	RH	01/09/2018	01	01	01	
004-018		PALMETTO	MISTLETOE	RH	01/12/2018	01	01	01	
004-020		CECIL	PALMETTO	RH	01/09/2018	01	01	01	
004-021		PEACH	MISTLETOE	RH	01/09/2018	01	01	01	
004-022		PEACH	MISTLETOE	RH	01/09/2018	01	01	01	
004-023		PEACH	MISTLETOE	RH	01/12/2018	01	01	01	
004-024		MISTLETOE	DIXON	RH	01/10/2018	01	01	01	
004-025		PALMETTO	MISTLETOE	RH	01/12/2018	01	01	01	
004-026		PALMETTO	CHERRY	RH	01/10/2018	01	01	01	
004-027		CHERRY	DIXON	RH	01/12/2018	01	01	01	
004-028		PALMETTO	LIVE OAK	RH	01/10/2018	01	01	01	
004-029		PALMETTO	LIVINGSTON	RH	01/10/2018	01	01	01	
004-030		PALMETTO	GARDEN LN	RH	01/10/2018	01	01	01	

STRUCT_1	ADDRESS	STREET	CROSS STREET	INSPECTOR	INSP_DATE	C	F	W	DATA_ENTRY_REMARKS
004-031		NORTHLINE	GARDEN LN	RH	01/10/2018	01	01	01	
004-032		DIXON	MISTLETOE	RH	01/10/2018	01	01	01	
004-033		LIVINGSTON	STROELITZ	RH	01/11/2018	01	01	01	
004-034		PALMETTO	MONTICELLO AV	RH	01/11/2018	01	01	01	
004-035		PALMETTO	MONTICELLO AV	RH	01/11/2018	01	01	01	
004-036		PALMETTO	MONTICELLO AV	RH	01/11/2018	01	01	01	
004-037		PALMETTO	MONTICELLO AV	RH	01/11/2018	01	01	01	
006-002		GARDEN LN	PALMETTO	RH	01/10/2018	01	01	01	
006-003		GARDEN LN	METAIRIE RD	RH	01/10/2018	01	01	01	
006-004		GARDEN LN	METAIRIE RD	RH	01/10/2018	01	01	01	
006-009		BAMBOO RD	NORTHLINE	RH	01/10/2018	01	01	01	
006-010		BAMBOO RD	NORTHLINE	RH	01/10/2018	01	01	01	
006-011		BAMBOO RD	NORTHLINE	RH	01/10/2018	01	01	01	
006-012		BAMBOO RD	METAIRIE RD	RH	01/10/2018	01	01	01	
006-013		BAMBOO RD	METAIRIE RD	RH	01/10/2018	01	01	01	
006-014		BAMBOO RD	METAIRIE RD	RH	01/10/2018	01	01	01	
006-015		MARYLAND DR	METAIRIE RD	RH	01/10/2018	01	01	01	
006-016		MARYLAND DR	METAIRIE RD	RH	01/10/2018	01	01	01	
006-017		MARYLAND DR	METAIRIE RD	RH	01/11/2017	01	01	01	
006-018		MARYLAND DR	MARYLAND DR	RH	01/11/2018	01	01	01	
006-019		METAIRIE RD	MARYLAND DR	RH	01/11/2018	01	01	01	
006-020		METAIRIE RD	MARYLAND DR	RH	01/11/2018	01	01	01	
006-025		FAIRWAY DR	METAIRIE RD	RH	01/11/2018	01	01	01	
006-026		METAIRIE RD	BELLAIRE DR	RH	01/11/2018	01	01	01	
006-027		BELLAIRE DR	NATALIE LN	RH	01/11/2018	01	01	01	
006-028		BELLAIRE DR	NATALIE LN	RH	01/11/2018	01	01	01	
006-029		BELLAIRE DR	METAIRIE RD	JC	07/03/2018	01	04	01	
007-001		MARYLAND DR	HEDWIGE LN	RH	09/27/2018	01	01	01	
007-002		MARYLAND DR	HEDWIGE LN	RH	09/27/2018	01	01	01	
007-003		MARYLAND DR	HEDWIGE LN	RH	09/27/2018	01	01	01	
007-004		MARYLAND DR	HEDWIGE LN	JC	07/31/2018	01	04	01	
007-005		MARYLAND DR	HEDWIGE LN	JC	07/31/2018	01	04	01	
007-006		MARYLAND DR	HEDWIGE LN	JC	08/01/2018	01	04	01	
007-007		MARYLAND DR	HEDWIGE LN	JC	08/01/2018	01	04	01	
007-008		MARYLAND DR	HEDWIGE LN	JC	08/01/2018	01	04	01	
007-009		MARYLAND DR	HEDWIGE LN	JC	08/01/2018	01	04	01	
007-010		BELLAIRE DR	HEDWIGE LN	JC	08/01/2018	01	04	01	

STRUCT_1	ADDRESS	STREET	CROSS STREET	INSPECTOR	INSP_DATE	C	F	W	DATA_ENTRY_REMARKS
007-011		BELLAIRE DR	HEDWIGE LN	JC	08/01/2018	01	04	01	
007-012		BELLAIRE DR	HEDWIGE LN	JC	08/01/2018	01	04	01	
007-013		BELLAIRE DR	HEDWIGE LN	JC	08/01/2018	01	04	01	
007-014		BELLAIRE DR	ETHEL LN	JC	08/01/2018	01	04	01	
007-015		BELLAIRE DR	ETHEL LN	JC	08/01/2018	01	04	01	
007-016		BELLAIRE DR	ETHEL LN	JC	08/01/2018	01	04	01	
007-017		BELLAIRE DR	MARGUERITE	JC	08/01/2018	01	04	01	
007-018		FAIRWAY DR	MARGUERITE	JC	08/01/2018	01	04	01	
007-027		FAIRWAY DR	MARGUERITE	JC	08/01/2018	01	04	01	
007-036		FAIRWAY DR	HEDWIGE LN	JC	08/01/2018	01	04	01	
008-001		COUNTRY CLUB DR	CHERLYN DR	JC	08/01/2018	01	04	01	
008-002		COUNTRY CLUB DR	CHERLYN DR	JC	08/01/2018	01	04	01	
008-003		COUNTRY CLUB DR	CHERLYN DR	JC	08/01/2018	01	04	01	
008-004		CHERLYN DR	COUNTRY CLUB DR	JC	08/02/2018	01	04	01	
008-005		COUNTRY CLUB DR	CHERLYN DR	JC	08/02/2018	01	04	01	
008-006		COUNTRY CLUB DR	CHERLYN DR	JC	08/02/2018	01	04	01	
008-007		COUNTRY CLUB DR	ACADEMY DR	JC	08/06/2018	01	04	01	
008-008		COUNTRY CLUB DR	CHERLYN DR	JC	08/02/2018	01	04	01	
008-009		MARCIA AV	COUNTRY CLUB DR	JC	08/02/2018	01	04	01	
008-010		MARCIA AV	COUNTRY CLUB DR	JC	08/02/2018	01	04	01	
008-011		COUNTRY CLUB DR	BELLAIRE DR	JC	08/06/2018	01	04	01	
008-012		COUNTRY CLUB DR	BELLAIRE DR	JC	08/02/2018	01	04	01	
008-013		BELLAIRE DR	COUNTRY CLUB DR	JC	08/02/2018	01	04	01	
008-014		BELLAIRE DR	MARCIA AV	JC	08/02/2018	01	04	01	
008-015		BELLAIRE DR	MARCIA AV	JC	08/06/2018	01	04	01	
008-016		BELLAIRE DR	MARCIA AV	JC	08/06/2018	01	04	01	
008-017		MARCIA AV	DAYNA CT	JC	08/02/2018	01	04	01	
008-018		DAYNA CT	MARCIA AV	JC	08/02/2018	01	04	01	
008-019		DAYNA CT	MARCIA AV	JC	08/06/2018	01	04	01	
008-020		DAYNA CT	MARCIA AV	JC	08/02/2018	01	04	01	
008-021		MARCIA AV	DAYNA CT	JC	08/02/2018	01	04	01	
008-022		DAYNA CT	MARCIA AV	JC	08/06/2018	01	04	01	
008-023		MARCIA AV	DAYNA CT	JC	08/02/2018	01	04	01	
008-024		MARCIA AV	DAYNA CT	JC	08/02/2018	01	04	01	
008-025		MARCIA AV	BELLAIRE DR	JC	08/02/2018	01	04	01	
008-026		MARCIA AV	BELLAIRE DR	JC	08/06/2018	01	04	01	
008-027		MARCIA AV	BELLAIRE DR	JC	08/02/2018	01	04	01	

STRUCT_1	ADDRESS	STREET	CROSS STREET	INSPECTOR	INSP_DATE	C	F	W	DATA_ENTRY_REMARKS
008-028		MARCIA AV	BELLAIRE DR	JC	08/06/2018	01	04	01	
008-029		MARCIA AV	BELLAIRE DR	JC	08/02/2018	01	04	01	
009-001		MARCIA AV	JACQUELYN CT	JC	08/02/2018	01	04	01	
009-002		JACQUELYN CT	MARCIA AV	JC	08/02/2018	01	04	01	
009-003		JACQUELYN CT	MARCIA AV	JC	08/06/2018	01	04	01	
009-004		JACQUELYN CT	MARCIA AV	JC	08/02/2018	01	04	01	
009-005		MARCIA AV	JACQUELYN CT	JC	08/06/2018	01	04	01	
009-006		JACQUELYN CT	MARCIA AV	JC	08/02/2018	01	04	01	
009-007		MARCIA AV	EVELYN CT	JC	08/02/2018	01	04	01	
009-008		EVELYN CT	MARCIA AV	JC	08/06/2018	01	01	01	
009-009		EVELYN CT	MARCIA AV	JC	08/02/2018	01	04	01	
009-010		EVELYN CT	MARCIA AV	JC	08/06/2018	01	04	01	
009-011		MARCIA AV	EVELYN CT	L.S.	02/20/2018	01	01	01	
009-012		EVELYN CT	MARCIA AV	L.S.	02/20/2018	01	01	01	
009-013		MARCIA AV	ACADEMY DR	RD	02/28/2018	01	01	01	
009-014		CHERLYN DR	COUNTRY CLUB DR	L.S.	02/20/2018	01	01	01	
009-015		CHERLYN DR	ACADEMY DR	L.S.	02/20/2018	01	01	01	
009-016		CHERLYN DR	ACADEMY DR	RD	02/28/2018	01	01	01	
009-017		BELLAIRE DR	ACADEMY DR	L.S.	02/20/2018	01	01	01	
009-018		BELLAIRE DR	ACADEMY DR	RD	03/01/2018	01	01	01	
009-019		BELLAIRE DR	COUNTRY CLUB DR	L.S.	02/20/2018	01	01	01	
009-020		BELLAIRE DR	ACADEMY DR	RD	02/28/2018	01	01	01	
009-021		BELLAIRE DR	ACADEMY DR	RD	02/28/2018	01	01	01	
009-022		BELLAIRE DR	ACADEMY DR	RD	02/28/2018	01	01	01	
010-001		FLEUR DE LIS DR	W HARNEY	RD	03/01/2018	01	01	01	
010-002		FLEUR DE LIS DR	LESLIE LN	L.S.	02/20/2018	01	01	01	
010-003		FLEUR DE LIS DR	LESLIE LN	RD	03/01/2018	01	01	01	
010-004		FLEUR DE LIS DR	SHARON DR	L.S.	02/20/2018	01	01	01	
010-005		SHARON DR	MARCIA AV	L.S.	02/20/2018	01	01	01	
010-006		SHARON DR	SYLVIA DR	RD	03/01/2018	01	01	01	
010-007		SHARON DR	BELLAIRE DR	RD	02/24/2018	01	01	01	
010-008		MARCIA AV	SHARON DR	RD	03/01/2018	01	01	01	
010-009		MARCIA AV	W KENILWORTH	RD	02/24/2018	01	01	01	
010-010		SYLVIA DR	SHARON DR	RD	02/24/2018	01	01	01	
010-011		SYLVIA DR	W KENILWORTH	RD	02/24/2018	01	01	01	
010-012		FLEUR DE LIS DR	W BROOKS	RD	02/24/2018	01	01	01	
010-013		FLEUR DE LIS DR	W KENILWORTH	RD	02/24/2018	01	01	01	

STRUCT_1	ADDRESS	STREET	CROSS STREET	INSPECTOR	INSP_DATE	C	F	W	DATA_ENTRY_REMARKS
010-014		W KENILWORTH	MARCIA AV	RD	02/24/2018	01	01	01	
010-015		W KENILWORTH	BELLAIRE DR	RH	05/12/2016	01	01	01	
010-016		LESLIE LN	FLEUR DE LIS DR	RD	02/24/2018	01	01	01	
010-017		BELLAIRE DR	LESLIE LN	RD	02/24/2018	01	01	01	
010-018		BELLAIRE DR	SHARON DR	RD	03/01/2018	01	01	01	
010-019		BELLAIRE DR	W KENILWORTH	RD	02/25/2018	01	01	01	
010-020		BELLAIRE DR	W KENILWORTH	RD	02/25/2018	01	01	01	
010-021		BELLAIRE DR	N FRONTAGE RD	RD	03/01/2018	01	01	01	
010-022		W HARNEY	FLEUR DE LIS DR	RD	02/25/2018	01	01	01	
010-023		FLEUR DE LIS DR	SHARON DR	RD	03/01/2018	01	01	01	
010-024		W HARNEY	VETERANS	RD	02/25/2018	01	01	01	
010-026		SHARON DR	VETERANS	RD	02/25/2018	01	01	01	
010-027		SHARON DR	VETERANS	RD	02/25/2018	01	01	01	
010-028		SHARON DR	VETERANS	RD	02/25/2018	01	01	01	
010-029		VETERANS	SHARON DR	RD	03/01/2018	01	01	01	
010-030		FLEUR DE LIS DR	W BROOKS	RD	02/25/2018	01	01	01	
010-031		W BROOKS	FLEUR DE LIS DR	RD	03/01/2018	01	01	01	
010-032		W BROOKS	VETERANS	RD	02/25/2018	01	01	01	
010-033		FLEUR DE LIS DR	W KENILWORTH	RD	02/25/2018	01	01	01	
010-034		W KENILWORTH	FLEUR DE LIS DR	RD	03/01/2018	01	01	01	
010-036		BELLAIRE DR	N FRONTAGE RD	RD	02/28/2018	01	01	01	
010-037		BELLAIRE DR	ACADEMY DR	RD	02/28/2018	01	01	01	
010-038		BELLAIRE DR	ACADEMY DR	RD	02/28/2018	01	01	01	
010-039		BELLAIRE DR	ACADEMY DR	RD	03/01/2018	01	01	01	
010-040		BELLAIRE DR	LESLIE LN	RD	03/01/2018	01	01	01	
010-041		LESLIE LN	BELLAIRE DR	RD	03/01/2018	01	01	01	
010-042		BELLAIRE DR	FLEUR DE LIS DR	RH	03/05/2018	01	01	01	
011-001		FLEUR DE LIS DR	10TH	RD	03/01/2018	01	01	01	
011-002		10TH	FLEUR DE LIS DR	RD	02/25/2018	01	01	01	
011-003		10TH	BELLAIRE DR	RD	02/25/2018	01	01	01	
011-004		FLEUR DE LIS DR	12TH	RH	03/05/2018	01	01	01	
011-005		12TH	BELLAIRE DR	RD	02/25/2018	01	01	01	
011-006		12TH	BELLAIRE DR	RH	03/05/2018	01	01	01	
011-007		BELLAIRE DR	10TH	RD	02/25/2018	01	01	01	
011-008		BELLAIRE DR	14TH	RD	02/25/2018	01	01	01	
011-009		BELLAIRE DR	16TH	RD	02/25/2018	01	01	01	
011-010		12TH	FLEUR DE LIS DR	RD	02/25/2018	01	01	01	

STRUCT_1	ADDRESS	STREET	CROSS STREET	INSPECTOR	INSP_DATE	C	F	W	DATA_ENTRY_REMARKS
011-011		12TH	FLEUR DE LIS DR	RH	03/05/2018	01	01	01	
011-012		PONTCHARTRAIN BL	12TH	RD	02/25/2018	01	01	01	
011-014		PONTCHARTRAIN BL	14TH	RH	03/05/2018	01	01	01	
011-015		FLEUR DE LIS DR	14TH	RD	02/25/2018	01	01	01	
011-016		14TH	FLEUR DE LIS DR	RD	02/25/2018	01	01	01	
011-017		14TH	BELLAIRE DR	RH	03/05/2018	01	01	01	
011-018		FLEUR DE LIS DR	16TH	RD	02/25/2018	01	01	01	
011-019		16TH	FLEUR DE LIS DR	RD	02/25/2018	01	01	01	
011-020		16TH	BELLAIRE DR	RH	03/05/2018	01	01	01	
011-021		FLEUR DE LIS DR	18TH	RD	02/25/2018	01	01	01	
011-022		18TH	BELLAIRE DR	RH	03/05/2018	01	01	01	
011-023		BELLAIRE DR	18TH	RD	02/25/2018	01	01	01	
011-024		BELLAIRE DR	16TH	RH	03/05/2018	01	01	01	
011-025		BELLAIRE DR	20TH	RD	02/28/2018	01	01	01	
011-026		FLEUR DE LIS DR	20TH	JC	02/23/2018	01	04	01	
011-027		20TH	FLEUR DE LIS DR	JC	02/28/2018	01	04	01	
011-028		20TH	BELLAIRE DR	JC	03/01/2018	01	04	01	
011-029		FLEUR DE LIS DR	10TH	JC	02/23/2018	01	04	01	
011-030		10TH	FLEUR DE LIS DR	JC	02/28/2018	01	04	01	
011-031		10TH	FLEUR DE LIS DR	JC	02/23/2018	01	04	01	
011-032		10TH	PONTCHARTRAIN BL	JC	03/01/2018	01	04	01	
011-033		FLEUR DE LIS DR	14TH	JC	02/23/2018	01	04	01	
011-034		14TH	FLEUR DE LIS DR	JC	02/23/2018	01	04	01	
011-035		14TH	PONTCHARTRAIN BL	JC	03/01/2018	01	04	01	
011-036		FLEUR DE LIS DR	16TH	JC	02/23/2018	01	04	01	
011-037		16TH	FLEUR DE LIS DR	JC	03/01/2018	01	04	01	
011-038		16TH	PONTCHARTRAIN BL	JC	02/23/2018	01	04	01	
011-039		FLEUR DE LIS DR	18TH	JC	02/23/2018	01	04	01	
011-040		18TH	FLEUR DE LIS DR	JC	03/01/2018	01	04	01	
011-041		PONTCHARTRAIN BL	18TH	JC	02/23/2018	01	04	01	
011-042		PONTCHARTRAIN BL	16TH	JC	03/01/2018	01	04	01	
011-043		PONTCHARTRAIN BL	20TH	JC	02/23/2018	01	04	01	
011-044		20TH	FLEUR DE LIS DR	JC	02/23/2018	01	04	01	
011-045		20TH	FLEUR DE LIS DR	JC	03/01/2018	01	04	01	
011-046		20TH	PONTCHARTRAIN BL	JC	02/23/2018	01	04	01	
011-047		12TH	FLEUR DE LIS DR	JC	02/28/2018	01	04	01	
011-048		PONTCHARTRAIN BL	14TH	JC	03/01/2018	01	04	01	

STRUCT_1	ADDRESS	STREET	CROSS STREET	INSPECTOR	INSP_DATE	C	F	W	DATA_ENTRY_REMARKS
012-001		FLEUR DE LIS DR	22ND	JC	02/23/2018	01	04	01	
012-002		22ND	FLEUR DE LIS DR	JC	02/23/2018	01	04	01	
012-003		22ND	BELLAIRE DR	JC	03/01/2018	01	04	01	
012-004		FLEUR DE LIS DR	W HARRISON AV	JC	02/23/2018	01	04	01	
012-005		W HARRISON AV	FLEUR DE LIS DR	JC	03/01/2018	01	04	01	
012-006		W HARRISON AV	BELLAIRE DR	JC	02/23/2018	01	04	01	
012-007		FLEUR DE LIS DR	26TH	JC	03/01/2018	01	04	01	
012-008		26TH	BELLAIRE DR	JC	02/23/2018	01	04	01	
012-009		BELLAIRE DR	26TH	JC	02/23/2018	01	04	01	
012-010		BELLAIRE DR	W HARRISON AV	JC	03/01/2018	01	04	01	
012-011		BELLAIRE DR	22ND	JC	02/26/2018	01	04	01	
012-012		BELLAIRE DR	28TH	JC	03/01/2018	01	04	01	
012-013		BELLAIRE DR	32ND	JC	02/26/2018	01	04	01	
012-014		28TH	FLEUR DE LIS DR	JC	02/26/2018	01	04	01	
012-015		28TH	FLEUR DE LIS DR	JC	03/01/2018	01	04	01	
012-016		28TH	BELLAIRE DR	JC	02/26/2018	01	04	01	
012-017		30TH	FLEUR DE LIS DR	JC	03/01/2018	01	04	01	
012-018		30TH	FLEUR DE LIS DR	JC	02/26/2018	01	04	01	
012-019		30TH	BELLAIRE DR	JC	02/26/2018	01	04	01	
012-020		FLEUR DE LIS DR	22ND	JC	03/02/2018	01	04	01	
012-021		22ND	FLEUR DE LIS DR	JC	02/26/2018	01	04	01	
012-022		PONTCHARTRAIN BL	22ND	JC	03/02/2018	01	04	01	
012-023		PONTCHARTRAIN BL	W HARRISON AV	JC	02/26/2018	01	04	01	
012-024		PONTCHARTRAIN BL	20TH	JC	03/02/2018	01	04	01	
012-025		W HARRISON AV	FLEUR DE LIS DR	JC	02/26/2018	01	04	01	
012-026		W HARRISON AV	FLEUR DE LIS DR	JC	02/26/2018	01	04	01	
012-027		W HARRISON AV	PONTCHARTRAIN BL	JC	03/05/2018	01	04	01	
012-028		FLEUR DE LIS DR	26TH	JC	02/26/2018	01	04	01	
012-029		26TH	FLEUR DE LIS DR	JC	03/05/2018	01	04	01	
012-030		PONTCHARTRAIN BL	26TH	JC	02/26/2018	01	04	01	
012-031		FLEUR DE LIS DR	28TH	JC	02/26/2018	01	04	01	
012-032		28TH	FLEUR DE LIS DR	JC	03/05/2018	01	04	01	
012-033		28TH	PONTCHARTRAIN BL	JC	02/26/2018	01	04	01	
012-034		30TH	FLEUR DE LIS DR	JC	03/05/2018	01	04	01	
012-035		30TH	FLEUR DE LIS DR	JC	02/26/2018	01	04	01	
012-036		PONTCHARTRAIN BL	30TH	JC	02/27/2018	01	04	01	
012-037		PONTCHARTRAIN BL	32ND	JC	03/05/2018	01	04	01	

STRUCT_1	ADDRESS	STREET	CROSS STREET	INSPECTOR	INSP_DATE	C	F	W	DATA_ENTRY_REMARKS
012-038		FLEUR DE LIS DR	32ND	JC	02/27/2018	01	04	01	
012-039		32ND	AVENUE B	JC	03/05/2018	01	04	01	
012-040		CENTER	32ND	JC	02/27/2018	01	04	01	
012-041		32ND	BELLAIRE DR	JC	02/27/2018	01	04	01	
012-042		32ND	FLEUR DE LIS DR	JC	02/27/2018	01	04	01	
012-043		BELLAIRE DR	22ND	JC	03/05/2018	01	04	01	
012-044		PONTCHARTRAIN BL	W HARRISON AV	JC	02/27/2018	01	04	01	
012-045		PONTCHARTRAIN BL	28TH	JC	03/05/2018	01	04	01	
013-002		37TH	CENTER	JC	02/27/2018	01	04	01	
013-003		BELLAIRE DR	37TH	JC	03/05/2018	01	04	01	
013-004		BELLAIRE DR	36TH	JC	02/27/2018	01	04	01	
013-005		FLEUR DE LIS DR	37TH	JC	03/05/2018	01	04	01	
013-006		FLEUR DE LIS DR	37TH	JC	02/27/2018	01	04	01	
013-007		CENTER	SEATTLE	JC	02/27/2018	01	04	01	
013-008		SEATTLE	BELLAIRE DR	JC	03/05/2018	01	04	01	
013-009		SEATTLE	FLEUR DE LIS DR	JC	02/27/2018	01	04	01	
013-010		FLEUR DE LIS DR	36TH	JC	03/05/2018	01	04	01	
013-011		CENTER	SEATTLE	JC	02/27/2018	01	04	01	
013-012		CENTER	36TH	JC	02/27/2018	01	04	01	
013-013		36TH	FLEUR DE LIS DR	JC	03/05/2018	01	04	01	
013-014		36TH	BELLAIRE DR	JC	02/27/2018	01	04	01	
013-015		BELLAIRE DR	35TH	JC	02/27/2018	01	04	01	
013-016		BELLAIRE DR	TACOMA	JC	03/05/2018	01	04	01	
013-017		CENTER	35TH	JC	02/27/2018	01	04	01	
013-018		35TH	BELLAIRE DR	JC	03/05/2018	01	04	01	
013-019		35TH	FLEUR DE LIS DR	JC	02/27/2018	01	04	01	
013-020		FLEUR DE LIS DR	34TH	JC	02/27/2018	01	04	01	
013-021		CENTER	34TH	JC	03/05/2018	01	04	01	
013-022		34TH	BELLAIRE DR	JC	02/27/2018	01	04	01	
013-023		34TH	FLEUR DE LIS DR	JC	03/05/2018	01	04	01	
013-024		FLEUR DE LIS DR	TACOMA	JC	02/27/2018	01	04	01	
013-025		CENTER	TACOMA	JC	02/27/2018	01	04	01	
013-026		FLEUR DE LIS DR	TACOMA	JC	03/05/2018	01	04	01	
013-027		FLEUR DE LIS DR	TACOMA	JC	02/27/2018	01	04	01	
013-028		BELLAIRE DR	TACOMA	JC	03/05/2018	01	04	01	
013-029		BELLAIRE DR	33RD	JC	02/27/2018	01	04	01	
013-030		CENTER	33RD	JC	02/27/2018	01	04	01	

STRUCT_1	ADDRESS	STREET	CROSS STREET	INSPECTOR	INSP_DATE	C	F	W	DATA_ENTRY_REMARKS
013-031		33RD	BELLAIRE DR	JC	03/05/2018	01	04	01	
013-032		33RD	FLEUR DE LIS DR	JC	02/27/2018	01	04	01	
013-033		FLEUR DE LIS DR	33RD	JC	02/27/2018	01	04	01	
013-034		FLEUR DE LIS DR	36TH	JC	03/05/2018	01	04	01	
013-035		36TH	AVENUE B	JC	02/27/2018	01	04	01	
013-036		AVENUE B	38TH	JC	02/28/2018	01	04	01	
013-037		AVENUE B	PORTLAND	JC	02/28/2018	01	04	01	
013-038		36TH	AVENUE A	JC	02/28/2018	01	04	01	
013-039		AVENUE A	38TH	JC	02/28/2018	01	04	01	
013-040		AVENUE A	34TH	JC	03/05/2018	01	04	01	
013-041		36TH	PONTCHARTRAIN BL	JC	02/28/2018	01	04	01	
013-042		PONTCHARTRAIN BL	FILMORE AV	JC	03/05/2018	01	04	01	
013-043		PONTCHARTRAIN BL	36TH	JC	02/28/2018	01	04	01	
013-044		PONTCHARTRAIN BL	34TH	JC	02/28/2018	01	04	01	
013-045		FLEUR DE LIS DR	PORTLAND	JC	03/05/2018	01	04	01	
013-046		PORTLAND	AVENUE B	JC	02/28/2018	01	04	01	
013-047		AVENUE B	34TH	JC	03/06/2018	01	04	01	
013-048		FLEUR DE LIS DR	34TH	JC	02/28/2018	01	04	01	
013-049		34TH	AVENUE B	JC	02/28/2018	01	04	01	
013-050		AVENUE B	TACOMA	JC	03/06/2018	01	04	01	
013-051		34TH	AVENUE A	JC	02/28/2018	01	04	01	
013-052		AVENUE A	34TH	JC	02/28/2018	01	04	01	
013-053		AVENUE A	32ND	JC	03/06/2018	01	04	01	
013-054		34TH	PONTCHARTRAIN BL	JC	02/28/2018	01	04	01	
013-055		PONTCHARTRAIN BL	LANE	JC	03/06/2018	01	04	01	
013-056		PONTCHARTRAIN BL	32ND	JC	02/28/2018	01	04	01	
013-057		FLEUR DE LIS DR	TACOMA	JC	02/28/2018	01	04	01	
013-058		TACOMA	AVENUE B	JC	03/06/2018	01	04	01	
013-059		AVENUE B	32ND	JC	03/06/2018	01	04	01	
013-060		AVENUE A	34TH	JC	03/07/2018	01	04	01	
013-061		AVENUE B	34TH	JC	03/07/2018	01	04	01	
014-001		FLEUR DE LIS DR	38TH	JC	03/06/2018	01	04	01	
014-002		38TH	FLEUR DE LIS DR	JC	03/07/2018	01	04	01	
014-003		38TH	BELLAIRE DR	JC	03/06/2018	01	04	01	
014-004		FLEUR DE LIS DR	39TH	JC	03/07/2018	01	04	01	
014-005		39TH	FLEUR DE LIS DR	JC	03/06/2018	01	04	01	
014-006		BELLAIRE DR	39TH	JC	03/06/2018	01	04	01	

STRUCT_1	ADDRESS	STREET	CROSS STREET	INSPECTOR	INSP_DATE	C	F	W	DATA_ENTRY_REMARKS
014-007		BELLAIRE DR	40TH	JC	03/08/2018	01	04	01	
014-008		BELLAIRE DR	SPENCER AV	JC	03/06/2018	01	04	01	
014-009		FLEUR DE LIS DR	40TH	JC	03/08/2018	01	04	01	
014-010		40TH	FLEUR DE LIS DR	JC	03/06/2018	01	04	01	
014-011		40TH	BELLAIRE DR	JC	03/06/2018	01	04	01	
014-012		SPENCER AV	FLEUR DE LIS DR	JC	03/06/2018	01	04	01	
014-013		SPENCER AV	BELLAIRE DR	JC	03/06/2018	01	04	01	
014-014		BELLAIRE DR	SPENCER AV	JC	03/08/2018	01	04	01	
014-015		BELLAIRE DR	STAFFORD PL	JC	03/06/2018	01	04	01	
014-016		FLEUR DE LIS DR	STAFFORD PL	JC	03/06/2018	01	04	01	
014-017		STAFFORD PL	BELLAIRE DR	JC	03/08/2018	01	04	01	
014-018		STAFFORD PL	BELLAIRE DR	JC	03/06/2018	01	04	01	
014-019		FLEUR DE LIS DR	SPENCER AV	JC	03/08/2018	01	04	01	
014-020		SPENCER AV	FLEUR DE LIS DR	JC	03/06/2018	01	04	01	
014-021		PONTCHARTRAIN BL	SPENCER AV	JC	03/06/2018	01	04	01	
014-022		PONTCHARTRAIN BL	STAFFORD PL	JC	03/08/2018	01	04	01	
014-023		FLEUR DE LIS DR	STAFFORD PL	JC	03/06/2018	01	04	01	
014-024		STAFFORD PL	PONTCHARTRAIN BL	JC	03/08/2018	01	04	01	
014-025		PONTCHARTRAIN BL	STAFFORD PL	JC	03/06/2018	01	04	01	
014-026		FLEUR DE LIS DR	38TH	JC	03/06/2018	01	04	01	
014-027		38TH	AVENUE B	JC	03/08/2018	01	04	01	
014-028		FLEUR DE LIS DR	39TH	JC	03/06/2018	01	04	01	
014-029		40TH	FLEUR DE LIS DR	JC	03/08/2018	01	04	01	
014-030		FLEUR DE LIS DR	SPENCER AV	JC	03/06/2018	01	04	01	
014-031		40TH	AVENUE B	JC	03/08/2018	01	04	01	
014-032		PONTCHARTRAIN BL	40TH	JC	03/06/2018	01	04	01	
014-033		PONTCHARTRAIN BL	SPENCER AV	JC	03/08/2018	01	04	01	
014-034		AVENUE B	38TH	JC	03/06/2018	01	04	01	
014-035		AVENUE A	38TH	JC	03/06/2018	01	04	01	
014-036		38TH	AVENUE A	JC	03/08/2018	01	04	01	
014-037		AVENUE A	40TH	JC	03/06/2018	01	04	01	
014-038		PONTCHARTRAIN BL	38TH	JC	03/08/2018	01	04	01	
014-039		PONTCHARTRAIN BL	38TH	JC	03/08/2018	01	04	01	
014-040		PONTCHARTRAIN BL	38TH	JC	03/08/2018	01	04	01	
014-041		PONTCHARTRAIN BL	40TH	JC	03/08/2018	01	04	01	
014-042		BELLAIRE DR	38TH	JC	03/08/2018	01	04	01	
014-043		BELLAIRE DR	39TH	JC	03/08/2018	01	04	01	

STRUCT_1	ADDRESS	STREET	CROSS STREET	INSPECTOR	INSP_DATE	C	F	W	DATA_ENTRY_REMARKS
014-044		AVENUE A	38TH	JC	03/08/2018	01	04	01	
015-001		FLEUR DE LIS DR	HAY PL	JC	03/08/2018	01	04	01	
015-002		HAY PL	ROY	JC	03/08/2018	01	04	01	
015-003		ROY	HAMMOND HW	JC	03/08/2018	01	04	01	
015-004		HAY PL	KENISON	JC	03/08/2018	01	04	01	
015-005		HAY PL	BELLAIRE DR	JC	03/08/2018	01	04	01	
015-006		KENISON	HAMMOND HW	JC	03/08/2018	01	04	01	
015-007		FLEUR DE LIS DR	HAMMOND HW	JC	03/08/2018	01	04	01	
015-008		HAMMOND HW	ROY	JC	03/08/2018	01	04	01	
015-009		HAMMOND HW	KENISON	JC	03/08/2018	01	04	01	
015-010		FLEUR DE LIS DR	HAMMOND HW	JC	03/08/2018	01	04	01	
015-011		HAMMOND HW	ROY	JC	03/08/2018	01	04	01	
015-012		HAMMOND HW	KENISON	JC	03/08/2018	01	04	01	
015-013		HAMMOND HW	BELLAIRE DR	JC	03/08/2018	01	04	01	
015-014		HAMMOND HW	BELLAIRE DR	JC	03/08/2018	01	04	01	
015-015		HAMMOND HW	DERBES PL	JC	03/09/2018	01	04	01	
015-016		HAMMOND HW	REGENT	JC	03/08/2018	01	04	01	
015-017		W ROBERT E LEE BL	REGENT	JC	03/08/2018	01	04	01	
015-018		W ROBERT E LEE BL	REGENT	JC	03/09/2018	01	04	01	
015-019		W ROBERT E LEE BL	PONTCHARTRAIN BL	JC	03/08/2018	01	04	01	
015-020		W ROBERT E LEE BL	REGENT	JC	03/09/2018	01	04	01	
015-021		W ROBERT E LEE BL	REGENT	JC	03/08/2018	01	04	01	
015-022		W ROBERT E LEE BL	REGENT	JC	03/08/2018	01	04	01	
015-023		W ROBERT E LEE BL	REGENT	JC	03/09/2018	01	04	01	
015-024		REGENT	ROBERT E LEE BL	JC	03/08/2018	01	04	01	
015-025		REGENT	LAKE MARINA DR	JC	03/09/2018	01	04	01	
015-026		LAKE MARINA DR	REGENT	JC	03/08/2018	01	04	01	
015-027		LAKE MARINA DR	PONTCHARTRAIN BL	JC	03/08/2018	01	04	01	
015-028		LAKE MARINA DR	PONTCHARTRAIN BL	JC	03/09/2018	01	04	01	
015-030		LAKE MARINA DR	REGENT	JC	03/09/2018	01	04	01	
015-031		LAKE MARINA DR	N MARINERS COVE	JC	03/08/2018	01	04	01	
015-035		PONTCHARTRAIN BL	W ROBERT E LEE BL	JC	03/09/2018	01	04	01	
015-036		PONTCHARTRAIN BL	W ROBERT E LEE BL	JC	03/08/2018	01	04	01	
015-037		PONTCHARTRAIN BL	LAKE MARINA DR	JC	03/09/2018	01	04	01	
015-042		FLEUR DE LIS DR	HAY PL	JC	03/08/2018	01	04	01	
015-043		FLEUR DE LIS DR	HAMMOND HW	JC	03/08/2018	01	04	01	
015-044		HAMMOND HW	DERBES PL	JC	03/09/2018	01	04	01	

STRUCT_1	ADDRESS	STREET	CROSS STREET	INSPECTOR	INSP_DATE	C	F	W	DATA_ENTRY_REMARKS
015-045		HAY PL	DERBES PL	JC	03/08/2018	01	04	01	
015-046		DERBES PL	HAMMOND HW	JC	03/08/2018	01	04	01	
015-047		HAY PL	REGENT	JC	03/09/2018	01	04	01	
015-048		REGENT	HAMMOND HW	JC	03/08/2018	01	04	01	
015-049		HAY PL	PONTCHARTRAIN BL	JC	03/07/2018	01	04	01	
015-050		PONTCHARTRAIN BL	HAY PL	JC	03/07/2018	01	04	01	
015-051		BELLAIRE DR	HAY PL	JC	03/07/2018	01	04	01	
015-052		BELLAIRE DR	HAMMOND HW	JC	03/07/2018	01	04	01	
015-054		HAY PL	RUE LE VILLE	JC	03/07/2018	01	04	01	
015-055		RUE LE VILLE	HAMMOND HW	JC	03/07/2018	01	04	01	
015-056		LAKE MARINA DR	N MARINERS COVE	JC	03/09/2018	01	04	01	
015-057		LAKE MARINA DR	N MARINERS COVE	RCO	03/06/2018	01	04	01	
015-058		LAKE MARINA DR	N MARINERS COVE	RCO	03/06/2018	01	04	01	
015-059		LAKE MARINA DR	N MARINERS COVE	RCO	03/06/2018	01	04	01	
016-002		W ROADWAY	S ROADWAY	JC	03/07/2018	01	04	01	
016-003		S ROADWAY	W ROADWAY	JC	03/09/2018	01	04	01	
016-004		S ROADWAY	W ROADWAY	JC	03/07/2018	01	04	01	
016-005		S ROADWAY	WEST END PARK	JC	03/09/2018	01	04	01	
016-006		S ROADWAY	W ROADWAY	JC	03/09/2018	01	04	01	
016-007		W ROADWAY	S ROADWAY	JC	03/07/2018	01	04	01	
016-008		W ROADWAY	LAKE MARINA DR	JC	03/07/2018	01	04	01	
016-010		S ROADWAY	W ROADWAY	JC	03/07/2018	01	04	01	
016-011		S ROADWAY	W ROADWAY	RCO	03/06/2018	01	04	01	
016-012		S ROADWAY	E ROADWAY	JC	03/07/2018	01	04	01	
016-013		S ROADWAY	E ROADWAY	JC	03/07/2018	01	04	01	
016-014		E ROADWAY	S ROADWAY	RCO	03/06/2018	01	04	01	
016-015		N ROADWAY	E ROADWAY	JC	03/07/2018	01	04	01	
016-016		W ROADWAY	S ROADWAY	JC	03/07/2018	01	04	01	
016-017		N ROADWAY	BREAKWATER DR	RCO	03/06/2018	01	04	01	
016-019		N ROADWAY	BREAKWATER DR	JC	03/07/2018	01	04	01	
016-022		W ROADWAY	S ROADWAY	JC	03/07/2018	01	04	01	
016-023		W ROADWAY	N ROADWAY	RCO	03/06/2018	01	04	01	
016-024		BREAKWATER DR	N ROADWAY	JC	03/07/2018	01	04	01	
016-025		BREAKWATER DR	N ROADWAY	JC	03/07/2018	01	04	01	
016-026		BREAKWATER DR	N ROADWAY	JC	03/07/2018	01	04	01	
016-028		BREAKWATER DR	N ROADWAY	RCO	03/06/2018	01	04	01	
016-029		WEST END BL	S ROADWAY	JC	03/07/2018	01	04	01	

STRUCT_1	ADDRESS	STREET	CROSS STREET	INSPECTOR	INSP_DATE	C	F	W	DATA_ENTRY_REMARKS
016-030		WEST END PARK	S ROADWAY	JC	03/07/2018	01	04	01	
016-031		WEST END PARK	S ROADWAY	JC	03/07/2018	01	04	01	
016-032		WEST END PARK	N ROADWAY	JC	03/07/2018	01	04	01	
016-033		WEST END PARK	N ROADWAY	JC	03/07/2018	01	04	01	
016-034		PONTCHARTRAIN BL	LAKE MARINA DR	JC	03/07/2018	01	04	01	
016-035		PONTCHARTRAIN BL	LAKE MARINA DR	JA	03/10/2018	01	01	01	
016-043		W ROADWAY	S ROADWAY	RH	03/11/2018	01	01	01	
016-044		W ROADWAY	S ROADWAY	RH	03/11/2018	01	01	01	
016-045		W ROADWAY	N MARINERS COVE	RH	03/11/2018	01	01	01	
016A-001		BREAKWATER DR	N ROADWAY	JA	03/10/2018	01	01	01	
016A-002		BREAKWATER DR	N ROADWAY	JA	03/10/2018	01	01	01	
016A-003		BREAKWATER DR	N ROADWAY	JA	03/10/2018	01	01	01	
016A-004		BREAKWATER DR	N ROADWAY	JA	03/10/2018	01	01	01	
016A-006		BREAKWATER DR	N ROADWAY	JA	03/10/2018	01	01	01	
016A-007		BREAKWATER DR	N ROADWAY	RH	03/11/2018	01	01	01	
016A-008		BREAKWATER DR	N ROADWAY	RD	03/11/2018	01	01	01	
016A-009		BREAKWATER DR	N ROADWAY	RD	03/11/2018	01	01	01	
016A-010		E ROADWAY	N ROADWAY	RH	03/11/2018	01	01	01	
016A-011		E ROADWAY	N ROADWAY	RD	03/11/2018	01	01	01	
017-001		HAMILTON	QUINCE	RH	03/11/2018	01	01	01	
017-003		HAMILTON	LAST	RD	03/10/2018	01	01	01	
017-004		LAST	PONTCHARTRAIN BL	RD	03/10/2018	01	01	01	
017-005		PONTCHARTRAIN BL	HOLLYGROVE	RH	03/11/2018	01	01	01	
017-006		HOLLYGROVE	QUINCE	RD	03/11/2018	01	01	01	
017-007		HOLLYGROVE	PONTCHARTRAIN BL	RD	03/11/2018	01	01	01	
017-008		GEN OGDEN	QUINCE	RH	03/11/2018	01	01	01	
017-009		QUINCE	HOLLYGROVE	RD	03/11/2018	01	01	01	
017-022		QUINCE	LAST	RH	03/11/2018	01	01	01	
018-001		PONTCHARTRAIN BL	OAKLAND DR	RD	03/11/2018	01	01	01	
018-002		PONTCHARTRAIN BL	METAIRIE RD	RH	03/11/2018	01	01	01	
018-003		PONTCHARTRAIN BL	METAIRIE RD	RD	03/11/2018	01	01	01	
018-004		PONTCHARTRAIN BL	METAIRIE RD	RH	03/11/2018	01	01	01	
018-005		OAKLAND DR	PONTCHARTRAIN BL	RD	03/11/2018	01	01	01	
018-006		OAKLAND DR	PONTCHARTRAIN BL	RD	03/11/2018	01	01	01	
018-007		OAKLAND DR	METAIRIE RD	RH	03/11/2018	01	01	01	
018-008		OAKLAND DR	METAIRIE RD	RH	03/11/2018	01	01	01	
018-009		PONTCHARTRAIN BL	OAKLAND DR	RD	03/11/2018	01	01	01	

STRUCT_1	ADDRESS	STREET	CROSS STREET	INSPECTOR	INSP_DATE	C	F	W	DATA_ENTRY_REMARKS
018-010		PONTCHARTRAIN BL	LAST	RD	03/11/2018	01	01	01	
021-001		LEONIDAS	ZIMPEL	RH	03/11/2018	01	01	01	
021-002		ZIMPEL	JOLIET	JC	08/02/2018	01	04	01	
021-003		LEONIDAS	FRERET	RH	03/11/2018	01	01	01	
021-004		FRERET	JOLIET	RD	03/11/2018	01	01	01	
021-005		LEAKE AV	JOLIET	RH	03/11/2018	01	01	01	
021-006		LEAKE AV	MONROE	RD	03/11/2018	01	01	01	
021-007		MONROE	ZIMPEL	JC	08/02/2018	01	04	01	
021-008		EAGLE	LEAKE AV	RH	03/11/2018	01	01	01	
021-009		OAK	LEAKE AV	RD	03/11/2018	01	01	01	
021-010		LEAKE AV	EAGLE	RH	03/11/2018	01	01	01	
021-011		GEN OGDEN	OAK	RD	03/11/2018	01	01	01	
022-001		OAK	EAGLE	RD	03/11/2018	01	01	01	
022-002		OAK	LEAKE AV	RH	03/11/2018	01	01	01	
022-003		OAK	MONROE	RD	03/11/2018	01	01	01	
022-004		LEONIDAS	OAK	RD	03/11/2018	01	01	01	
022-005		OAK	JOLIET	RH	03/11/2018	01	01	01	
022-006		PLUM	EAGLE	RD	03/11/2018	01	01	01	
022-007		PLUM	GEN OGDEN	RH	03/11/2018	01	01	01	
022-008		GEN OGDEN	LEAKE AV	RD	03/11/2018	01	01	01	
022-009		GEN OGDEN	LEAKE AV	RD	03/11/2018	01	01	01	
022-010		GEN OGDEN	OAK	RH	03/11/2018	01	01	01	
022-011		OAK	MONTICELLO AV	RD	03/11/2018	01	01	01	
022-012		PLUM	MONROE	RH	03/11/2018	01	01	01	
022-013		PLUM	LEONIDAS	RH	03/11/2018	01	01	01	
022-014		WILLOW	EAGLE	RH	03/11/2018	01	01	01	
022-015		WILLOW	MONROE	RH	03/11/2018	01	01	01	
022-016		WILLOW	GEN OGDEN	RH	03/11/2018	01	01	01	
022-017		WILLOW	MONTICELLO AV	JC	08/02/2018	01	04	01	
022-018		MONTICELLO AV	JEANNETTE	WB JR.	03/25/2018	01	01	01	
022-019		GEN OGDEN	JEANNETTE	WB JR.	03/25/2018	01	01	01	
022-020		JEANNETTE	GEN OGDEN	WB JR.	03/25/2018	01	01	01	
022-021		JEANNETTE	MONTICELLO AV	WB JR.	03/25/2018	01	01	01	
022-022		GEN OGDEN	BIRCH	WB JR.	03/25/2018	01	01	01	
022-023		JEANNETTE	EAGLE	WB JR.	03/25/2018	01	01	01	
022-024		JEANNETTE	GEN OGDEN	WB JR.	03/26/2018	01	01	01	
022-025		EAGLE	BIRCH	WB JR.	03/26/2018	01	01	01	

STRUCT_1	ADDRESS	STREET	CROSS STREET	INSPECTOR	INSP_DATE	C	F	W	DATA_ENTRY_REMARKS
022-026		LEONIDAS	WILLOW	WB JR.	03/25/2018	01	01	01	
022-027		WILLOW	MONROE	WB JR.	03/26/2018	01	01	01	
022-028		LEONIDAS	JEANNETTE	WB JR.	03/25/2018	01	01	01	
022-029		JEANNETTE	MONROE	WB JR.	03/26/2018	01	01	01	
022-030		MONROE	WILLOW	WB JR.	03/26/2018	01	01	01	
022-031		MONROE	BIRCH	WB JR.	03/25/2018	01	01	01	
022-032		JEANNETTE	EAGLE	WB JR.	03/25/2018	01	01	01	
022-033		WILLOW	LEONIDAS	WB JR.	03/26/2018	01	01	01	
022-034		JEANNETTE	JOLIET	WB JR.	03/25/2018	01	01	01	
022-035		MONTICELLO AV	JEANNETTE	WB JR.	03/26/2018	01	01	01	
022-036		GEN OGDEN	PLUM	WB JR.	03/25/2018	01	01	01	
022-037		GEN OGDEN	JEANNETTE	WB JR.	03/26/2018	01	01	01	
022-038		LEONIDAS	PLUM	WB JR.	03/25/2018	01	01	01	
022-039		JEANNETTE	MONTICELLO AV	WB JR.	03/25/2018	01	01	01	
023-001		COHN	LEONIDAS	WB JR.	03/26/2018	01	01	01	
023-002		LEONIDAS	SPRUCE	JC	08/02/2018	01	04	01	
023-003		LEONIDAS	HICKORY	WB JR.	03/25/2018	01	01	01	
023-004		COHN	LEONIDAS	WB JR.	03/24/2018	01	01	01	
023-005		COHN	MONROE	WB JR.	03/25/2018	01	01	01	
023-006		MONROE	SPRUCE	WB JR.	03/24/2018	01	01	01	
023-007		MONROE	HICKORY	WB JR.	03/25/2018	01	01	01	
023-008		COHN	MONROE	WB JR.	03/24/2018	01	01	01	
023-009		MONROE	MONROE CT	WB JR.	03/25/2018	01	01	01	
023-010		MONROE CT	MONROE	WB JR.	03/24/2018	01	01	01	
023-011		MONROE	HICKORY	WB JR.	03/25/2018	01	01	01	
023-012		COHN	EAGLE	WB JR.	03/24/2018	01	01	01	
023-013		EAGLE	HICKORY	WB JR.	03/24/2018	01	01	01	
023-014		EAGLE	GREEN	WB JR.	03/24/2018	01	01	01	
023-015		EAGLE	BIRCH	WB JR.	03/25/2018	01	01	01	
023-016		BIRCH	MONROE	WB JR.	03/24/2018	01	01	01	
023-017		BIRCH	GEN OGDEN	WB JR.	03/25/2018	01	01	01	
023-018		EAGLE	BIRCH	WB JR.	03/24/2018	01	01	01	
023-019		BIRCH	MONROE	JC	08/06/2018	01	04	01	
023-020		BIRCH	GEN OGDEN	WB JR.	03/24/2018	01	01	01	
023-021		HICKORY	GEN OGDEN	WB JR.	03/24/2018	01	01	01	
023-022		GEN OGDEN	GREEN	WB JR.	03/25/2018	01	01	01	
023-023		GREEN	GEN OGDEN	WB JR.	03/24/2018	01	01	01	

STRUCT_1	ADDRESS	STREET	CROSS STREET	INSPECTOR	INSP_DATE	C	F	W	DATA_ENTRY_REMARKS
023-024		GEN OGDEN	BIRCH	WB JR.	03/25/2018	01	01	01	
023-025		GREEN	MONROE	WB JR.	03/25/2018	01	01	01	
023-026		MONROE	BIRCH	WB JR.	03/24/2018	01	01	01	
023-027		COHN	GEN OGDEN	WB JR.	03/24/2018	01	01	01	
023-028		GEN OGDEN	SPRUCE	WB JR.	03/25/2018	01	01	01	
023-029		GEN OGDEN	HICKORY	WB JR.	03/25/2018	01	01	01	
023-030		COHN	GEN OGDEN	WB JR.	03/25/2018	01	01	01	
023-031		COHN	HOLLYGROVE	WB JR.	03/25/2018	01	01	01	
023-032		HOLLYGROVE	COHN	WB JR.	03/25/2018	01	01	01	
023-033		HOLLYGROVE	HICKORY	WB JR.	03/25/2018	01	01	01	
023-034		HICKORY	GEN OGDEN	WB JR.	03/25/2018	01	01	01	
023-035		GEN OGDEN	GREEN	WB JR.	03/25/2018	01	01	01	
023-036		COHN	HAMILTON	WB JR.	03/25/2018	01	01	01	
023-037		HAMILTON	COHN	WB JR.	03/25/2018	01	01	01	
023-038		HAMILTON	HICKORY	JC	04/03/2018	01	04	01	
023-039		HICKORY	HAMILTON	JC	04/03/2018	01	04	01	
023-040		HOLLYGROVE	GREEN	JC	03/26/2018	01	04	01	
023-041		GREEN	MONTICELLO AV	RD	02/10/2018	01	01	01	
023-043		MONTICELLO AV	BIRCH	AW	02/02/2018	01	01	01	
023-044		HOLLYGROVE	BIRCH	RD	02/10/2018	01	01	01	
023-045		BIRCH	GEN OGDEN	AW	02/02/2018	01	01	01	
023-046		BIRCH	MONTICELLO AV	RH	02/06/2018	01	01	01	
023-047		BIRCH	HOLLYGROVE	RD	02/10/2018	01	01	01	
023-048		BIRCH	MONTICELLO AV	AW	02/02/2018	01	01	01	
023-049		BIRCH	GEN OGDEN	AW	02/02/2018	01	01	01	
023-050		GREEN	GEN OGDEN	RD	02/10/2018	01	01	01	
023-051		GEN OGDEN	BIRCH	AW	02/02/2018	01	01	01	
023-052		HICKORY	MONROE	RD	02/10/2018	01	01	01	
023-053		MONROE	GREEN	AW	02/02/2018	01	01	01	
023-054		LEONIDAS	HICKORY	RH	02/06/2018	01	01	01	
023-055		HICKORY	MONROE	RD	02/10/2018	01	01	01	
023-056		LEONIDAS	GREEN	RH	02/06/2018	01	01	01	
023-057		GREEN	MONROE	RD	02/10/2018	01	01	01	
023-058		LEONIDAS	BIRCH	RH	02/06/2018	01	01	01	
023-059		BIRCH	MONROE	RH	02/06/2018	01	01	01	
023-060		LEONIDAS	BIRCH	RD	02/10/2018	01	01	01	
023-061		BIRCH	EAGLE	RH	02/06/2018	01	01	01	

STRUCT_1	ADDRESS	STREET	CROSS STREET	INSPECTOR	INSP_DATE	C	F	W	DATA_ENTRY_REMARKS
023-062		HICKORY	LEONIDAS	RD	02/10/2018	01	01	01	
023-063		LEONIDAS	GREEN	RH	02/06/2018	01	01	01	
023-064		GREEN	LEONIDAS	RH	02/06/2018	01	01	01	
023-065		BIRCH	LEONIDAS	RD	02/10/2018	01	01	01	
023-066		BIRCH	JOLIET	RH	02/06/2018	01	01	01	
023-067		GEN OGDEN	HICKORY	RD	02/10/2018	01	01	01	
023-068		COHN	HOLLYGROVE	RD	02/10/2018	01	01	01	
023-069		GREEN	HOLLYGROVE	RD	02/10/2018	01	01	01	
024-001		MONROE	SPRUCE	RH	02/06/2018	01	01	01	
024-002		SPRUCE	MONROE	RH	02/06/2018	01	01	01	
024-003		SPRUCE	EAGLE	RD	02/10/2018	01	01	01	
024-004		EAGLE	SPRUCE	RH	02/06/2018	01	01	01	
024-005		SPRUCE	GEN OGDEN	RD	02/10/2018	01	01	01	
024-006		GEN OGDEN	SPRUCE	RH	02/06/2018	01	01	01	
024-007		LEONIDAS	SPRUCE	RH	02/06/2018	01	01	01	
024-008		LEONIDAS	SPRUCE	RD	02/10/2018	01	01	01	
024-009		SPRUCE	MONROE	RD	02/10/2018	01	01	01	
024-010		LEONIDAS	SPRUCE	RD	02/10/2018	01	01	01	
024-011		LEONIDAS	PANOLA	RD	02/10/2018	01	01	01	
024-012		LEONIDAS	PANOLA	RH	02/06/2018	01	01	01	
024-013		LEONIDAS	PANOLA	RH	02/06/2018	01	01	01	
024-014		LEONIDAS	SYCAMORE	RD	02/10/2018	01	01	01	
024-015		SPRUCE	LEONIDAS	RH	02/06/2018	01	01	01	
024-016		LEONIDAS	PANOLA	RD	02/10/2018	01	01	01	
024-017		PANOLA	LEONIDAS	RH	02/06/2018	01	01	01	
024-018		PANOLA	LEONIDAS	RD	02/10/2018	01	01	01	
024-019		SYCAMORE	LEONIDAS	RH	02/06/2018	01	01	01	
024-020		LEONIDAS	PANOLA	RH	02/06/2018	01	01	01	
024-021		LEONIDAS	S CLAIBORNE AV	RD	02/10/2018	01	01	01	
024-022		LEONIDAS	S CLAIBORNE AV	RH	02/06/2018	01	01	01	
024-023		S CLAIBORNE AV	LEONIDAS	RD	02/10/2018	01	01	01	
024-024		SYCAMORE	MONROE	RD	02/10/2018	01	01	01	
024-026		SYCAMORE	MONROE	RD	02/10/2018	01	01	01	
024-027		MONROE	PANOLA	RH	02/06/2018	01	01	01	
024-028		SPRUCE	GEN OGDEN	RD	02/10/2018	01	01	01	
024-030		SPRUCE	LEONIDAS	RD	02/10/2018	01	01	01	
024-031		SYCAMORE	CARROLLTON WATER PLANT	RH	02/06/2018	01	01	01	

STRUCT_1	ADDRESS	STREET	CROSS STREET	INSPECTOR	INSP_DATE	C	F	W	DATA_ENTRY_REMARKS
025-001		EAGLE	BELFAST	RH	02/06/2018	01	01	01	
025-002		BELFAST	GEN OGDEN	RD	02/10/2018	01	01	01	
025-003		BELFAST	MONROE	RD	02/10/2018	01	01	01	
025-004		EAGLE	APPLE	JC	03/27/2018	01	01	01	
025-005		APPLE	GEN OGDEN	JC	03/27/2018	01	04	01	
025-006		GEN OGDEN	BELFAST	JC	03/27/2018	01	01	01	
025-007		BELFAST	GEN OGDEN	JC	04/04/2018	01	04	01	
025-008		HOLLYGROVE	BELFAST	JC	04/04/2018	01	04	01	
025-009		BELFAST	HAMILTON	JC	03/27/2018	01	01	01	
025-010		APPLE	HOLLYGROVE	JC	03/28/2018	01	04	01	
025-011		APPLE	HAMILTON	JC	04/04/2018	01	04	01	
025-012		GEN OGDEN	NELSON	JC	03/28/2018	01	04	01	
025-013		GEN OGDEN	S CLAIBORNE AV	JC	04/04/2018	01	04	01	
025-014		HOLLYGROVE	NELSON	JC	03/28/2018	01	04	01	
025-015		NELSON	HAMILTON	JC	03/28/2018	01	04	01	
025-016		S CLAIBORNE AV	HOLLYGROVE	JC	04/04/2018	01	04	01	
025-017		S CLAIBORNE AV	GEN OGDEN	JC	03/28/2018	01	04	01	
025-018		S CLAIBORNE AV	HAMILTON	JC	04/04/2018	01	04	01	
025-019		HAMILTON	NELSON	JC	03/28/2018	01	04	01	
025-020		HAMILTON	S CLAIBORNE AV	JC	04/04/2018	01	04	01	
025-021		APPLE	MONROE	JC	03/28/2018	01	04	01	
025-022		BELFAST	MONROE	JC	03/28/2018	01	04	01	
025-023		BELFAST	LEONIDAS	JC	04/04/2018	01	04	01	
025-024		APPLE	LEONIDAS	JC	03/28/2018	01	04	01	
025-025		BELFAST	LEONIDAS	JC	03/28/2018	01	04	01	
025-026		LEONIDAS	APRICOT	JC	04/04/2018	01	04	01	
025-027		LEONIDAS	NELSON	JC	03/28/2018	01	04	01	
025-028		LEONIDAS	S CLAIBORNE AV	JC	04/04/2018	01	04	01	
025-029		APPLE	LEONIDAS	JC	03/28/2018	01	04	01	
025-030		BELFAST	LEONIDAS	JC	03/28/2018	01	04	01	
025-031		LEONIDAS	APRICOT	RCO	04/02/2018	01	04	01	
025-032		LEONIDAS	NELSON	JC	03/28/2018	01	04	01	
025-033		NELSON	LEONIDAS	JC	04/04/2018	01	04	01	
025-034		S CLAIBORNE AV	LEONIDAS	JC	03/28/2018	01	04	01	
025-035		S CLAIBORNE AV	JOLIET	JC	04/04/2018	01	04	01	
025-036		MONROE	NELSON	JC	03/28/2018	01	04	01	
025-037		NELSON	LEONIDAS	JC	03/28/2018	01	04	01	

STRUCT_1	ADDRESS	STREET	CROSS STREET	INSPECTOR	INSP_DATE	C	F	W	DATA_ENTRY_REMARKS
025-038		MONROE	S CLAIBORNE AV	EL	03/09/2018	01	01	01	
025-039		S CLAIBORNE AV	LEONIDAS	JC	04/04/2018	01	04	01	
025-040		EAGLE	NELSON	JC	03/28/2018	01	04	01	
025-041		NELSON	GEN OGDEN	JC	03/28/2018	01	04	01	
025-042		NELSON	MONROE	JC	04/04/2018	01	04	01	
025-043		S CLAIBORNE AV	EAGLE	JC	03/28/2018	01	04	01	
025-044		S CLAIBORNE AV	GEN OGDEN	EL	03/12/2018	01	01	01	
025-045		S CLAIBORNE AV	MONROE	JC	03/28/2018	01	04	01	
025-046		S CLAIBORNE AV	HAMILTON	JC	04/04/2018	01	04	01	
025-047		GEN OGDEN	BELFAST	JC	03/28/2018	01	04	01	
025-048		MONROE	BELFAST	JC	04/04/2018	01	04	01	
026-001		EAGLE	COLAPISSA	JC	03/28/2018	01	04	01	
026-002		GEN OGDEN	COLAPISSA	JC	03/28/2018	01	04	01	
026-003		GEN OGDEN	OLEANDER	JC	04/04/2018	01	04	01	
026-004		COLAPISSA	HOLLYGROVE	JC	04/04/2018	01	04	01	
026-005		HOLLYGROVE	OLEANDER	JC	03/28/2018	01	04	01	
026-006		COLAPISSA	HAMILTON	RCO	04/02/2018	01	04	01	
026-007		COLAPISSA	EAGLE	JC	03/28/2018	01	04	01	
026-008		COLAPISSA	MONROE	JC	03/28/2018	01	04	01	
026-009		MONROE	EARHART BL	RCO	04/02/2018	01	04	01	
026-010		COLAPISSA	LEONIDAS	JC	03/29/2018	01	04	01	
026-011		LEONIDAS	EARHART BL	RCO	04/02/2018	01	11	01	
026-012		EAGLE	FIG	JC	03/29/2018	01	04	01	
026-013		EAGLE	OLEANDER	JC	03/29/2018	01	04	01	
026-014		FIG	GEN OGDEN	RCO	04/02/2018	01	01	01	
026-015		GEN OGDEN	EARHART BL	JC	04/03/2018	01	04	01	
026-016		FIG	HOLLYGROVE	RCO	04/02/2018	01	01	01	
026-017		HOLLYGROVE	PRITCHARD PL	JC	04/03/2018	01	04	01	
026-018		PRITCHARD PL	EARHART BL	RCO	04/09/2018	01	04	01	
026-019		FIG	HAMILTON	RCO	04/02/2018	01	04	01	
026-020		HAMILTON	FIG	RCO	04/02/2018	01	04	01	
026-021		HAMILTON	COLAPISSA	RCO	04/09/2018	01	04	01	
026-022		PRITCHARD PL	HAMILTON	RCO	04/02/2018	01	01	01	
026-023		HAMILTON	EARHART BL	RCO	04/02/2018	01	04	01	
026-024		APRICOT	EARHART BL	RCO	04/09/2018	01	04	01	
026-025		HAMILTON	COLAPISSA	RCO	04/02/2018	01	04	01	
026-026		COLAPISSA	MISTLETOE	RCO	04/09/2018	01	04	01	

STRUCT_1	ADDRESS	STREET	CROSS STREET	INSPECTOR	INSP_DATE	C	F	W	DATA_ENTRY_REMARKS
026-027		EAGLE	FIG	RCO	04/02/2018	01	10	01	
026-028		EAGLE	FIG		04/02/2018	01	10	01	
026-029		EAGLE	EARHART BL	JC	08/06/2018	01	04	01	
026-030		EAGLE	PRITCHARD PL	RCO	04/02/2018	01	01	01	
026-031		PRITCHARD PL	EARHART BL	JC	08/02/2018	01	04	01	
026-032		PRITCHARD PL	MONROE	RCO	04/09/2018	01	04	01	
026-033		MONROE	EARHART BL	RCO	04/02/2018	01	04	01	
026-034		PRITCHARD PL	LEONIDAS	RCO	04/09/2018	01	04	01	
026-035		PRITCHARD PL	LEONIDAS	RCO	04/09/2018	01	04	01	
026-036		LEONIDAS	FIG	RCO	04/02/2018	01	04	01	
026-037		LEONIDAS	APRICOT	RCO	04/09/2018	01	04	01	
026-038		APRICOT	JOLIET	RCO	04/02/2018	01	04	01	
026-039		LEONIDAS	APRICOT	RCO	04/09/2018	01	04	01	
026-040		APRICOT	MONROE	RCO	04/02/2018	01	01	01	
026-041		APRICOT	LEONIDAS	RCO	04/02/2018	01	04	01	
026-042		EAGLE	APRICOT	RCO	04/02/2018	01	04	01	
026-043		APRICOT	GEN OGDEN	JC	08/02/2018	01	04	01	
026-044		GEN OGDEN	EARHART BL	RCO	04/02/2018	01	04	01	
026-045		APRICOT	HOLLYGROVE	RCO	04/09/2018	01	04	01	
026-046		HOLLYGROVE	APRICOT	RCO	04/02/2018	01	04	01	
026-047		APRICOT	EARHART BL	RCO	04/09/2018	01	04	01	
026-048		HAMILTON	EARHART BL	RCO	04/09/2018	01	04	01	
026-049		FIG	LEONIDAS	RCO	04/02/2018	01	01	01	
026-050		FIG	EARHART BL	RCO	04/09/2018	01	04	01	
026-051		HOLLYGROVE	EARHART BL	RCO	04/09/2018	01	04	01	
027-001		OLIVE	EAGLE	RCO	04/09/2018	01	01	01	
027-002		OLIVE	MONROE	RCO	04/03/2018	01	01	01	
027-003		MONROE	FORSHEY	RCO	04/03/2018	01	04	01	
027-004		MONROE	EDINBURGH	RCO	04/09/2018	01	04	01	
027-005		MONROE	PALM	RCO	04/03/2018	01	04	01	
027-006		EDINBURGH	EAGLE	RCO	04/09/2018	01	04	01	
027-007		EDINBURGH	LEONIDAS	JC	08/02/2018	01	04	01	
027-008		LEONIDAS	EDINBURGH	RCO	04/03/2018	01	04	01	
027-009		OLIVE	EAGLE	RCO	04/09/2018	01	01	01	
027-010		EAGLE	EDINBURGH	RCO	04/03/2018	01	04	01	
027-011		EAGLE	PALM	JC	04/05/2018	01	04	01	
027-012		EAGLE	FORSHEY	RCO	04/09/2018	01	04	01	

STRUCT_1	ADDRESS	STREET	CROSS STREET	INSPECTOR	INSP_DATE	C	F	W	DATA_ENTRY_REMARKS
027-013		EAGLE	OLEANDER	JC	04/05/2018	01	04	01	
027-014		EAGLE	OLEANDER	RCO	04/09/2018	01	04	01	
027-015		PALM	GEN OGDEN	JC	04/05/2018	01	04	01	
027-016		PALM	HOLLYGROVE	SC	04/05/2018	01	04	01	
027-017		PALM	HAMILTON	RCO	04/09/2018	01	04	01	
027-018		GEN OGDEN	EDINBURGH	JC	04/05/2018	01	04	01	
027-019		GEN OGDEN	EDINBURGH	RCO	04/09/2018	01	04	01	
027-020		EDINBURGH	HOLLYGROVE	JC	04/05/2018	01	04	01	
027-021		EDINBURGH	HAMILTON	JC	04/05/2018	01	04	01	
027-022		HAMILTON	PALM	RCO	04/09/2018	01	04	01	
027-023		OLIVE	GEN OGDEN	JC	04/05/2018	01	04	01	
027-024		OLIVE	HOLLYGROVE	JC	04/05/2018	01	04	01	
027-025		OLIVE	HAMILTON	RCO	04/09/2018	01	04	01	
027-026		GEN OGDEN	FORSHEY	JC	04/05/2018	01	04	01	
027-027		FORSHEY	HOLLYGROVE	RCO	04/09/2018	01	04	01	
027-028		GEN OGDEN	FORSHEY	JC	04/05/2018	01	04	01	
027-029		HOLLYGROVE	FORSHEY	JC	04/05/2018	01	04	01	
027-030		FORSHEY	HAMILTON	RCO	04/09/2018	01	04	01	
027-031		HAMILTON	OLEANDER	JC	04/05/2018	01	04	01	
027-032		HOLLYGROVE	OLEANDER	RCO	04/09/2018	01	04	01	
027-033		OLEANDER	HAMILTON	RCO	04/09/2018	01	04	01	
027-034		OLEANDER	HAMILTON	JC	04/05/2018	01	04	01	
027-035		OLEANDER	HOLLYGROVE	RCO	04/09/2018	01	04	01	
027-036		OLEANDER	EAGLE	JC	04/05/2018	01	04	01	
027-037		OLEANDER	GEN OGDEN	JC	04/05/2018	01	04	01	
027-038		OLEANDER	MONROE	RCO	04/09/2018	01	04	01	
027-039		EAGLE	FORSHEY	JC	04/06/2018	01	04	01	
027-040		OLEANDER	GEN OGDEN	RCO	04/09/2018	01	04	01	
027-041		GEN OGDEN	OLEANDER	JC	04/05/2018	01	04	01	
027-042		OLEANDER	HOLLYGROVE	RCO	04/09/2018	01	04	01	
027-043		OLEANDER	HAMILTON	RCO	04/09/2018	01	04	01	
027-044		FORSHEY	EAGLE	RCO	04/09/2018	01	04	01	
027-045		FORSHEY	GEN OGDEN	RCO	04/09/2018	01	04	01	
027-046		EAGLE	OLIVE	RCO	04/09/2018	01	04	01	
027-047		MONROE	OLEANDER	RCO	04/09/2018	01	04	01	
027-048		OLEANDER	LEONIDAS	RCO	04/09/2018	01	04	01	
027-049		LEONIDAS	OLEANDER	RCO	04/09/2018	01	04	01	

STRUCT_1	ADDRESS	STREET	CROSS STREET	INSPECTOR	INSP_DATE	C	F	W	DATA_ENTRY_REMARKS
027-050		LEONIDAS	OLEANDER	RCO	04/09/2018	01	04	01	
027-051		OLEANDER	JOLIET	RCO	04/09/2018	01	04	01	
027-052		OLEANDER	MONROE	RCO	04/09/2018	01	04	01	
027-053		FORSHEY	LEONIDAS	JC	08/06/2018	01	04	01	
027-054		LEONIDAS	OLIVE	RCO	04/09/2018	01	04	01	
027-055		FORSHEY	MONROE	JC	08/06/2018	01	04	01	
027-056		FORSHEY	MONROE	JC	08/02/2018	01	04	01	
027-057		MONROE	OLEANDER	RCO	04/09/2018	01	04	01	
027-058		OLIVE	LEONIDAS	RCO	04/09/2018	01	04	01	
027-059		LEONIDAS	OLIVE	JC	08/02/2018	01	04	01	
027-060		LEONIDAS	OLIVE	RCO	04/09/2018	01	04	01	
027-061		LEONIDAS	EDINBURGH	RCO	04/09/2018	01	04	01	
027-062		LEONIDAS	EDINBURGH	RCO	04/09/2018	01	04	01	
027-063		OLIVE	JOLIET	RCO	04/09/2018	01	04	01	
027-064		OLIVE	JOLIET	JC	08/02/2018	01	04	01	
027-065		OLIVE	LEONIDAS	RCO	04/09/2018	01	04	01	
027-066		PALM	EAGLE	RCO	04/09/2018	01	04	01	
027-067		EAGLE	EDINBURGH	RCO	04/09/2018	01	04	01	
027-068		EAGLE	OLIVE	RCO	04/09/2018	01	04	01	
027-069		PALM	MONROE	RCO	04/09/2018	01	04	01	
027-070		PALM	LEONIDAS	RCO	04/09/2018	01	04	01	
027-071		LEONIDAS	EDINBURGH	RCO	04/09/2018	01	04	01	
027-072		EDINBURGH	HAMILTON	RCO	04/09/2018	01	04	01	
027-074		OLEANDER	MONROE	RCO	04/09/2018	01	04	01	
027-075		EDINBURGH	GEN OGDEN	RCO	04/03/2018	01	04	01	
028-001		EAGLE	STROELITZ	RCO	04/03/2018	01	04	01	
028-002		STROELITZ	EAGLE	RCO	04/09/2018	01	04	01	
028-003		STROELITZ	MONROE	RCO	04/03/2018	01	04	01	
028-004		EAGLE	PALMETTO	RCO	04/09/2018	01	04	01	
028-005		EAGLE	PALM	RCO	04/03/2018	01	04	01	
028-006		EAGLE	PALMETTO	RCO	04/09/2018	01	04	01	
028-007		PALMETTO	EAGLE	RCO	04/09/2018	01	04	01	
028-008		PALMETTO	GEN OGDEN	RCO	04/03/2018	01	04	01	
028-009		PALMETTO	EAGLE	RCO	04/09/2018	01	01	01	
028-010		PALMETTO	MONROE	RCO	04/09/2018	01	04	01	
028-011		EAGLE	PALMETTO	RCO	04/03/2018	01	04	01	
028-012		PALMETTO	EAGLE	RCO	04/09/2018	01	04	01	

STRUCT_1	ADDRESS	STREET	CROSS STREET	INSPECTOR	INSP_DATE	C	F	W	DATA_ENTRY_REMARKS
028-013		EAGLE	PALMETTO	JC	08/06/2018	01	04	01	
028-014		PALMETTO	MONROE	RCO	04/09/2018	01	04	01	
028-015		MONROE	DIXON	RCO	04/09/2018	01	04	01	
028-016		PALMETTO	MONROE	RCO	04/09/2018	01	04	01	
028-017		PALMETTO	MONROE	RCO	04/03/2018	01	04	01	
028-018		PALMETTO	LEONIDAS	W.B.J.R.	04/10/2018	01	01	01	
028-019		PALMETTO	JOLIET	RH	04/19/2018	01	01	01	
028-020		LEONIDAS	DIXON	W.B.J.R.	04/10/2018	01	01	01	
028-021		EAGLE	AIRLINE HW	W.B..J.R.	04/10/2018	01	01	01	
028-022		DIXON	AIRLINE HW	RH	04/19/2018	01	01	01	
028-024		EAGLE	PEACH	W.B.J.R.	04/22/2018	01	01	01	
028-025		EAGLE	PEACH	W.B.J.R	04/10/2018	01	01	01	
028-026		PEACH	MONROE	W.B.J.R.	04/10/2018	01	01	01	
028-027		MONROE	AIRLINE HW	W.B.J.R.	04/22/2018	01	01	01	
028-028		MONROE	AIRLINE HW	W.B.J.R.	04/10/2018	01	01	01	
028-029		PEACH	AIRLINE HW	W.B.J.R.	04/22/2018	01	01	01	
028-030		PEACH	GEN OGDEN	RH	04/19/2018	01	01	01	
028-031		GEN OGDEN	DIXON	W.B.J.R.	04/11/2018	01	01	01	
028-032		DIXON	AIRLINE HW	W.B.J.R	04/22/2018	01	01	01	
028-033		GEN OGDEN	AIRLINE HW	W.B.J.R	04/11/2018	01	01	01	
028-034		DIXON	HOLLYGROVE	W.B.J.R	04/22/2018	01	01	01	
028-035		HOLLYGROVE	PALMETTO	W.B.J.R.	04/11/2018	01	01	01	
028-036		PALMETTO	AIRLINE HW	W.B.J.R.	04/11/2018	01	01	01	
028-037		PALMETTO	HAMILTON	W.B.J.R.	04/22/2018	01	01	01	
028-038		DIXON	GEN OGDEN	W.B.J.R	04/11/2018	01	01	01	
028-039		PEACH	HOLLYGROVE	W.B.J.R.	04/11/2018	01	01	01	
028-040		PEACH	HOLLYGROVE	W.B.J.R	04/22/2018	01	01	01	
028-041		HOLLYGROVE	DIXON	W.B.J.R	04/11/2018	01	01	01	
028-042		PEACH	HAMILTON	W.B.J.R	04/22/2018	01	01	01	
028-043		HAMILTON	DIXON	W.B.J.R.	04/11/2018	01	01	01	
028-044		HAMILTON	PALMETTO	W.B.J.R.	04/22/2018	01	01	01	
028-045		DIXON	HOLLYGROVE	W.B.J.R.	04/11/2018	01	01	01	
028-046		GEN OGDEN	STROELITZ	R.H.	04/18/2018	01	01	01	
028-047		GEN OGDEN	PALMETTO	W.B.J.R	04/22/2018	01	01	01	
028-048		STROELITZ	EAGLE	R.H.	04/18/2018	01	01	01	
028-049		STROELITZ	HOLLYGROVE	W.B.J.R	04/22/2018	01	01	01	
028-050		MONROE	STROELITZ	R.H.	04/18/2018	01	01	01	

STRUCT_1	ADDRESS	STREET	CROSS STREET	INSPECTOR	INSP_DATE	C	F	W	DATA_ENTRY_REMARKS
028-051		MONROE	PALMETTO	W.B.J.R.	04/22/2018	01	01	01	
028-052		LEONIDAS	STROELITZ	R.H.	04/18/2018	01	01	01	
028-053		STROELITZ	LEONIDAS	R.H.	04/18/2018	01	01	01	
028-054		STROELITZ	JOLIET	W.B.	04/22/2018	01	01	01	
028-055		STROELITZ	LEONIDAS	R.H.	04/18/2018	01	01	01	
028-056		STROELITZ	MONROE	R.H.	04/18/2018	01	01	01	
028-057		LEONIDAS	PALMETTO	WB	04/22/2018	01	01	01	
028-058		LEONIDAS	PALMETTO	R.H.	04/18/2018	01	01	01	
028-059		PALMETTO	LEONIDAS	R.H.	04/19/2018	01	01	01	
028-060		PALMETTO	JOLIET	W.B.	04/22/2018	01	01	01	
028-061		PALMETTO	MONROE	R.H.	04/18/2018	01	01	01	
028-062		HOLLYGROVE	STROELITZ	W.B.	04/22/2018	01	01	01	
028-063		STROELITZ	HAMILTON	R.H.	04/18/2018	01	01	01	
028-064		HAMILTON	PALMETTO	R.H.	04/18/2018	01	01	01	
028-065		PALMETTO	AIRLINE HW	W.B.	04/22/2018	01	01	01	
028-067		PALMETTO	HAMILTON	RH	04/19/2018	01	01	01	
028-068		PALMETTO	HAMILTON	R.H.	04/18/2018	01	01	01	
028-069		MONROE	AIRLINE HW	WB	04/22/2018	01	01	01	
029-001		EAGLE	MARKS	R.H.	04/19/2018	01	01	01	
029-002		GEN OGDEN	MARKS	R.H.	04/19/2018	01	01	01	
029-003		HOLLYGROVE	MARKS	RD	04/22/2018	01	01	01	
029-004		MARKS	HAMILTON	R.H.	04/19/2018	01	01	01	
029-005		MONROE	MARKS	RD	04/22/2018	01	01	01	
029-006		MARKS	LEONIDAS	RH	04/19/2018	01	01	01	
029-007		PEAR	LEONIDAS	R.H.	04/19/2018	01	01	01	
029-008		PEAR	PONTCHARTRAIN BL	RD	04/22/2018	01	01	01	
029-009		EAGLE	PEAR	RH	04/19/2018	01	01	01	
029-010		PEAR	GEN OGDEN	RH	04/19/2018	01	01	01	
029-011		PEAR	HOLLYGROVE	RD	04/28/2018	01	01	01	
029-012		MONROE	PEAR	RH	04/25/2018	01	01	01	
029-013		PEAR	LEONIDAS	RD	04/28/2018	01	01	01	
029-014		MONROE	PONTCHARTRAIN BL	RH	04/25/2018	01	01	01	
029-015		PONTCHARTRAIN BL	LEONIDAS	RD	04/28/2018	01	01	01	
029-016		EAGLE	HEATON	RH	04/25/2018	01	01	01	
029-017		HEATON	PONTCHARTRAIN BL	RD	04/28/2018	01	01	01	
029-018		EAGLE	PONTCHARTRAIN BL	RD	04/28/2018	01	01	01	
029-019		PONTCHARTRAIN BL	GEN OGDEN	RH	04/25/2018	01	01	01	

STRUCT_1	ADDRESS	STREET	CROSS STREET	INSPECTOR	INSP_DATE	C	F	W	DATA_ENTRY_REMARKS
029-020		GEN OGDEN	HEATON	RD	04/28/2018	01	01	01	
029-021		HEATON	HOLLYGROVE	RH	04/25/2018	01	01	01	
029-022		HOLLYGROVE	PEAR	RD	04/28/2018	01	01	01	
029-023		HAMILTON	MARKS	RH	04/25/2018	01	01	01	
029-024		HAMILTON	PEAR	RH	04/25/2018	01	01	01	
029-025		PEAR	HOLLYGROVE	RD	04/28/2018	01	01	01	
029-026		HOLLYGROVE	HEATON	RH	04/25/2018	01	01	01	
029-027		HAMILTON	HEATON	RD	04/28/2018	01	01	01	
029-028		HEATON	HOLLYGROVE	RD	04/28/2018	01	01	01	
029-029		HOLLYGROVE	QUINCE	RH	04/25/2018	01	01	01	
029-030		HEATON	MISTLETOE	WB	04/27/2018	01	01	01	
030-001		DANTE	LEAKE AV	RH	05/16/2016	01	01	01	
030-002		LEAKE AV	HAMPSON	RH	04/25/2018	01	01	01	
030-003		HAMPSON	DUBLIN	RD	04/28/2018	01	01	01	
030-004		DUBLIN	LEAKE AV	RH	04/25/2018	01	01	01	
030-005		LEAKE AV	ST CHARLES AV	RH	04/25/2018	01	01	01	
030-006		ST CHARLES AV	S CARROLLTON AV	RD	04/28/2018	01	01	01	
030-007		HAMPSON	S CARROLLTON AV	RD	04/26/2018	01	01	01	
030-008		S CARROLLTON AV	ST CHARLES AV	RD	04/28/2018	01	01	01	
030-009		FERN	HAMPSON	RD	04/26/2018	01	01	01	
030-010		FERN	ST CHARLES AV	RD	04/28/2018	01	01	01	
030-011		HAMPSON	SHORT	RD	04/26/2018	01	01	01	
030-012		SHORT	ST CHARLES AV	RD	04/28/2018	01	01	01	
030-013		HAMPSON	S CARROLLTON AV	RD	04/26/2018	01	01	01	
030-014		S CARROLLTON AV	ST CHARLES AV	RD	04/26/2018	01	01	01	
030-015		ST CHARLES AV	FERN	RD	04/28/2018	01	01	01	
030-016		ST CHARLES AV	SHORT	RD	04/26/2018	01	01	01	
030-017		ST CHARLES AV	S CARROLLTON AV	RD	04/28/2018	01	01	01	
030-018		ST CHARLES AV	FERN	RD	04/26/2018	01	01	01	
030-019		FERN	PEARL	RD	04/26/2018	01	01	01	
030-020		ST CHARLES AV	HUSO	RD	04/28/2018	01	01	01	
030-021		HUSO	PEARL	RD	04/26/2018	01	01	01	
030-022		PEARL	FERN	RD	04/28/2018	01	01	01	
030-023		PEARL	SHORT	W.B.J.R	04/27/2018	01	01	01	
030-024		ST CHARLES AV	SHORT	JC	08/02/2018	01	04	01	
030-025		SHORT	PEARL	RD	04/28/2018	01	01	01	
030-026		ST CHARLES AV	S CARROLLTON AV	W.B.J.R	04/27/2018	01	01	01	

STRUCT_1	ADDRESS	STREET	CROSS STREET	INSPECTOR	INSP_DATE	C	F	W	DATA_ENTRY_REMARKS
030-027		S CARROLLTON AV	LEAKE AV	RD	04/28/2018	01	01	01	
030-028		S CARROLLTON AV	LEAKE AV	W.B.J.R.	04/27/2018	01	01	01	
030-029		LEAKE AV	S CARROLLTON AV	RCO	08/26/2016	01	04	01	
030-030		DOMINICAN	FERN	W.B.J.R.	04/27/2018	01	01	01	
030-031		FERN	PEARL	W.B.J.R.	04/27/2018	01	01	01	
030-032		PEARL	SHORT	RD	04/28/2018	01	01	01	
030-033		PEARL	SHORT	RD	04/28/2018	01	01	01	
030-034		DUBLIN	HAMPSON	W.B.J.R.	04/27/2018	01	01	01	
030-035		DUBLIN	HAMPSON	RD	04/28/2018	01	01	01	
030-036		S CARROLLTON AV	HAMPSON	W.B.J.R.	04/27/2018	01	01	01	
031-001		DANTE	ZIMPEL	W.B.J.R.	04/27/2018	01	01	01	
031-002		ZIMPEL	CAMBRONNE	WBJ	04/27/2018	01	01	01	
031-003		ZIMPEL	JOLIET	RD	04/28/2018	01	01	01	
031-004		JOLIET	FRERET	RD	04/28/2018	01	01	01	
031-005		JOLIET	LEAKE AV	WBJ	04/27/2018	01	01	01	
031-006		CAMBRONNE	FRERET	RD	04/28/2018	01	01	01	
031-007		FRERET	JOLIET	RH	05/21/2018	01	01	01	
031-008		CAMBRONNE	BURTHE	RD	05/24/2018	01	01	01	
031-009		DANTE	FRERET	RH	05/21/2018	01	01	01	
031-010		DANTE	BURTHE	RH	05/21/2018	01	01	01	
031-011		BURTHE	CAMBRONNE	RD	05/24/2018	01	01	01	
031-012		BURTHE	LEAKE AV	RH	05/21/2018	01	01	01	
031-013		CAMBRONNE	LEAKE AV	RD	05/24/2018	01	01	01	
031-014		BURTHE	DUBLIN	RH	05/21/2018	01	01	01	
031-015		BURTHE	S CARROLLTON AV	RD	05/24/2018	01	01	01	
031-016		S CARROLLTON AV	MAPLE	RH	05/21/2018	01	01	01	
031-017		DUBLIN	MAPLE	RH	05/21/2018	01	01	01	
031-018		MAPLE	DUBLIN	RD	05/24/2018	01	01	01	
031-019		MAPLE	S CARROLLTON AV	RH	05/21/2018	01	01	01	
031-020		DANTE	MAPLE	RD	05/24/2018	01	01	01	
031-021		MAPLE	DUBLIN	RH	05/21/2018	01	01	01	
031-022		DUBLIN	ZIMPEL	RD	05/24/2018	01	01	01	
031-023		ZIMPEL	S CARROLLTON AV	RH	05/21/2018	01	01	01	
031-024		S CARROLLTON AV	FRERET	RD	05/24/2018	01	01	01	
031-025		DUBLIN	FRERET	RH	05/21/2018	01	01	01	
031-026		DUBLIN	BURTHE	RH	05/21/2018	01	01	01	
031-027		FRERET	S CARROLLTON AV	RD	05/25/2018	01	01	01	

STRUCT_1	ADDRESS	STREET	CROSS STREET	INSPECTOR	INSP_DATE	C	F	W	DATA_ENTRY_REMARKS
031-028		S CARROLLTON AV	BURTHE	RH	05/22/2018	01	01	01	
031-029		ZIMPEL	SHORT	RH	05/22/2018	01	01	01	
031-030		ZIMPEL	S CARROLLTON AV	RD	05/25/2018	01	01	01	
031-031		S CARROLLTON AV	FRERET	RD	05/25/2018	01	01	01	
031-032		FERN	ZIMPEL	RH	05/22/2018	01	01	01	
031-033		SHORT	FRERET	RD	05/25/2018	01	01	01	
031-034		FERN	FRERET	RH	05/22/2018	01	01	01	
031-035		FRERET	SHORT	RH	05/22/2018	01	01	01	
031-036		BURTHE	FERN	RD	05/25/2018	01	01	01	
031-037		BURTHE	SHORT	RH	05/16/2016	01	01	01	
031-038		SHORT	FRERET	RH	05/16/2016	01	01	01	
031-039		FRERET	S CARROLLTON AV	RH	05/16/2016	01	01	01	
031-040		BURTHE	S CARROLLTON AV	RD	05/25/2018	01	01	01	
031-041		S CARROLLTON AV	FRERET	RH	05/22/2018	01	01	01	
031-042		S CARROLLTON AV	MAPLE	RD	05/25/2018	01	01	01	
031-043		MAPLE	SHORT	RH	05/22/2018	01	01	01	
031-044		FERN	MAPLE	RD	05/25/2018	01	01	01	
031-045		MAPLE	S CARROLLTON AV	RD	05/24/2018	01	01	01	
031-046		S CARROLLTON AV	ZIMPEL	RH	05/22/2018	01	01	01	
031-047		S CARROLLTON AV	ZIMPEL	RD	05/25/2018	01	01	01	
031-048		JOLIET	ZIMPEL	RH	05/22/2018	01	01	01	
031-049		FERN	ZIMPEL	RD	05/25/2018	01	01	01	
032-001		DANTE	JEANNETTE	RH	05/22/2018	01	01	01	
032-002		JEANNETTE	CAMBRONNE	RH	05/22/2018	01	01	01	
032-003		JEANNETTE	JOLIET	RD	05/25/2018	01	01	01	
032-004		JOLIET	WILLOW	RH	05/22/2018	01	01	01	
032-005		JOLIET	BIRCH	RD	05/25/2018	01	01	01	
032-006		WILLOW	CAMBRONNE	RD	05/23/2018	01	01	01	
032-007		WILLOW	JOLIET	RD	05/25/2018	01	01	01	
032-008		JOLIET	PLUM	RD	05/23/2018	01	01	01	
032-009		CAMBRONNE	PLUM	RD	05/25/2018	01	01	01	
032-010		DANTE	WILLOW	RD	05/23/2018	01	01	01	
032-011		DANTE	PLUM	RD	05/23/2018	01	01	01	
032-012		PLUM	CAMBRONNE	RD	05/25/2018	01	01	01	
032-013		PLUM	JOLIET	RD	05/23/2018	01	01	01	
032-014		OAK	CAMBRONNE	RD	05/23/2018	01	01	01	
032-015		OAK	JOLIET	RD	05/23/2018	01	01	01	

STRUCT_1	ADDRESS	STREET	CROSS STREET	INSPECTOR	INSP_DATE	C	F	W	DATA_ENTRY_REMARKS
032-016		JOLIET	PLUM	RD	05/25/2018	01	01	01	
032-017		DANTE	OAK	RD	05/23/2018	01	01	01	
032-018		WILLOW	DUBLIN	RD	05/25/2018	01	01	01	
032-019		DUBLIN	JEANNETTE	RD	05/23/2018	01	01	01	
032-020		WILLOW	S CARROLLTON AV	RD	05/25/2018	01	01	01	
032-021		S CARROLLTON AV	JEANNETTE	JC	05/14/2018	01	04	01	
032-022		S CARROLLTON AV	PLUM	JC	05/17/2018	01	04	01	
032-023		PLUM	DUBLIN	JC	05/14/2018	01	04	01	
032-024		PLUM	S CARROLLTON AV	JC	05/14/2018	01	04	01	
032-025		S CARROLLTON AV	OAK	JC	05/17/2018	01	04	01	
032-026		OAK	DUBLIN	JC	05/14/2018	01	04	01	
032-027		OAK	S CARROLLTON AV	JC	05/14/2018	01	04	01	
032-028		FERN	JEANNETTE	JC	05/17/2018	01	04	01	
032-029		JEANNETTE	SHORT	JC	05/14/2018	01	04	01	
032-030		JEANNETTE	S CARROLLTON AV	JC	05/17/2018	01	04	01	
032-031		FERN	JEANNETTE	JC	05/17/2018	01	04	01	
032-032		JEANNETTE	SHORT	JC	05/14/2018	01	04	01	
032-033		JEANNETTE	S CARROLLTON AV	JC	05/17/2018	01	04	01	
032-034		SHORT	WILLOW	JC	05/14/2018	01	04	01	
032-035		FERN	WILLOW	JC	05/14/2018	01	04	01	
032-036		WILLOW	SHORT	JC	05/14/2018	01	04	01	
032-037		WILLOW	S CARROLLTON AV	JC	05/17/2018	01	04	01	
032-038		S CARROLLTON AV	JEANNETTE	JC	05/14/2018	01	04	01	
032-039		S CARROLLTON AV	PLUM	JC	05/17/2018	01	04	01	
032-040		PLUM	SHORT	JC	05/14/2018	01	04	01	
032-041		PLUM	S CARROLLTON AV	JC	05/17/2018	01	04	01	
032-042		S CARROLLTON AV	OAK	JC	05/14/2018	01	04	01	
032-043		OAK	SHORT	JC	05/14/2018	01	04	01	
032-044		OAK	S CARROLLTON AV	JC	05/17/2018	01	04	01	
032-045		FERN	PLUM	JC	05/16/2018	01	04	01	
032-046		FERN	OAK	JC	05/14/2018	01	04	01	
032-047		DUBLIN	JEANNETTE	JC	05/14/2018	01	04	01	
032-048		JEANNETTE	DANTE	JC	05/17/2018	01	04	01	
032-049		DUBLIN	JEANNETTE	JC	05/14/2018	01	04	01	
032-050		JEANNETTE	S CARROLLTON AV	JC	05/17/2018	01	04	01	
032-051		S CARROLLTON AV	JEANNETTE	JC	05/14/2018	01	04	01	
032-052		S CARROLLTON AV	JEANNETTE	JC	05/17/2018	01	04	01	

STRUCT_1	ADDRESS	STREET	CROSS STREET	INSPECTOR	INSP_DATE	C	F	W	DATA_ENTRY_REMARKS
032-053		SHORT	JEANNETTE	JC	05/14/2018	01	04	01	
032-054		CAMBRONNE	JEANNETTE	JC	05/17/2018	01	04	01	
033-001		COHN	FERN	JY	05/13/2016	01	01	01	
033-002		FERN	SPRUCE	JC	05/14/2018	01	04	01	
033-003		COHN	SHORT	JC	05/14/2018	01	04	01	
033-004		COHN	S CARROLLTON AV	JC	05/17/2018	01	04	01	
033-005		S CARROLLTON AV	COHN	JC	05/14/2018	01	04	01	
033-006		S CARROLLTON AV	SPRUCE	JC	05/17/2018	01	04	01	
033-007		FERN	HICKORY	JC	05/14/2018	01	04	01	
033-008		HICKORY	SHORT	JC	05/14/2018	01	04	01	
033-009		HICKORY	SHORT	JC	05/14/2018	01	04	01	
033-010		HICKORY	S CARROLLTON AV	JC	05/17/2018	01	04	01	
033-011		SHORT	GREEN	JC	05/14/2018	01	04	01	
033-012		GREEN	S CARROLLTON AV	JC	05/14/2018	01	04	01	
033-013		S CARROLLTON AV	BIRCH	JC	05/17/2018	01	04	01	
033-014		SHORT	BIRCH	JC	05/14/2018	01	04	01	
033-015		FERN	GREEN	JC	05/17/2018	01	04	01	
033-016		GREEN	SHORT	JC	05/14/2018	01	04	01	
033-017		FERN	BIRCH	JC	05/17/2018	01	04	01	
033-018		BIRCH	SHORT	JC	05/14/2018	01	04	01	
033-019		BIRCH	SHORT	JC	05/14/2018	01	04	01	
033-020		BIRCH	S CARROLLTON AV	JC	05/17/2018	01	04	01	
033-021		S CARROLLTON AV	HICKORY	JC	05/15/2018	01	04	01	
033-022		S CARROLLTON AV	GREEN	JC	05/17/2018	01	04	01	
033-023		COHN	S CARROLLTON AV	JC	05/15/2018	01	04	01	
033-024		S CARROLLTON AV	COHN	JC	05/15/2018	01	04	01	
033-025		S CARROLLTON AV	COHN	JC	05/15/2018	01	04	01	
033-026		S CARROLLTON AV	HICKORY	JC	05/17/2018	01	04	01	
033-027		S CARROLLTON AV	GREEN	JC	05/15/2018	01	04	01	
033-028		S CARROLLTON AV	BIRCH	JC	05/17/2018	01	04	01	
033-029		COHN	DUBLIN	JC	05/15/2018	01	04	01	
033-030		HICKORY	DUBLIN	JC	05/15/2018	01	04	01	
033-031		GREEN	DUBLIN	JC	05/17/2018	01	04	01	
033-032		GREEN	S CARROLLTON AV	JC	05/15/2018	01	04	01	
033-033		DUBLIN	BIRCH	JC	05/17/2018	01	04	01	
033-034		BIRCH	S CARROLLTON AV	JC	05/15/2018	01	04	01	
033-035		COHN	DANTE	JC	05/21/2018	01	04	01	

STRUCT_1	ADDRESS	STREET	CROSS STREET	INSPECTOR	INSP_DATE	C	F	W	DATA_ENTRY_REMARKS
033-036		DANTE	HICKORY	JC	05/17/2018	01	04	01	
033-037		DANTE	GREEN	JC	05/15/2018	01	04	01	
033-038		GREEN	CAMBRONNE	JC	05/17/2018	01	04	01	
033-039		DANTE	BIRCH	JC	05/15/2018	01	04	01	
033-040		BIRCH	DUBLIN	JC	05/15/2018	01	04	01	
033-041		BIRCH	CAMBRONNE	JC	05/17/2018	01	04	01	
033-042		DANTE	BIRCH	JY	05/13/2016	01	01	01	
033-043		BIRCH	DUBLIN	JC	05/17/2018	01	04	01	
033-044		BIRCH	S CARROLLTON AV	JC	05/15/2018	01	04	01	
033-045		BIRCH	CAMBRONNE	JC	05/15/2018	01	04	01	
033-046		BIRCH	JOLIET	JC	05/21/2018	01	04	01	
033-047		COHN	CAMBRONNE	SC	05/15/2018	01	04	01	
033-048		HICKORY	CAMBRONNE	JC	05/15/2018	01	04	01	
033-049		HICKORY	JOLIET	JC	05/21/2018	01	04	01	
033-050		CAMBRONNE	GREEN	JC	05/21/2018	01	04	01	
033-051		GREEN	JOLIET	JC	05/15/2018	01	04	01	
033-052		CAMBRONNE	BIRCH	JC	05/21/2018	01	04	01	
033-053		BIRCH	JOLIET	JC	05/16/2018	01	04	01	
033-054		COHN	JOLIET	JC	05/21/2018	01	04	01	
033-055		JOLIET	HICKORY	JC	05/16/2018	01	04	01	
033-056		JOLIET	GREEN	JC	05/16/2018	01	04	01	
033-057		JOLIET	BIRCH	JC	05/21/2018	01	04	01	
033-058		CAMBRONNE	COHN	JC	05/16/2018	01	04	01	
033-059		DUBLIN	COHN	JC	05/21/2018	01	04	01	
033-060		HICKORY	S CARROLLTON AV	JC	05/16/2018	01	04	01	
034-001		DANTE	SPRUCE	JC	05/21/2018	01	04	01	
034-002		SPRUCE	CAMBRONNE	JC	05/16/2018	01	04	01	
034-003		CAMBRONNE	PANOLA	JC	05/21/2018	01	04	01	
034-004		SPRUCE	DUBLIN	JC	05/16/2018	01	04	01	
034-005		DUBLIN	PANOLA	JC	05/16/2018	01	04	01	
034-006		DANTE	PANOLA	JC	05/21/2018	01	04	01	
034-007		PANOLA	DUBLIN	JC	05/16/2018	01	04	01	
034-008		DUBLIN	SYCAMORE	JC	05/21/2018	01	04	01	
034-009		PANOLA	CAMBRONNE	JC	05/16/2018	01	04	01	
034-010		PANOLA	JOLIET	JC	05/16/2018	01	04	01	
034-011		CAMBRONNE	SYCAMORE	JC	05/21/2018	01	04	01	
034-012		DANTE	SYCAMORE	JC	05/16/2018	01	04	01	

STRUCT_1	ADDRESS	STREET	CROSS STREET	INSPECTOR	INSP_DATE	C	F	W	DATA_ENTRY_REMARKS
034-013		SYCAMORE	DUBLIN	JC	05/21/2018	01	04	01	
034-014		DUBLIN	NERON PL	JC	05/21/2018	01	04	01	
034-015		SYCAMORE	CAMBRONNE	JC	05/16/2018	01	04	01	
034-016		SYCAMORE	JOLIET	JC	05/16/2018	01	04	01	
034-017		CAMBRONNE	SYCAMORE	JC	05/21/2018	01	04	01	
034-018		CAMBRONNE	S CLAIBORNE AV	JC	05/16/2018	01	04	01	
034-019		DANTE	NERON PL	JC	05/21/2018	01	04	01	
034-020		NERON PL	DUBLIN	JC	05/16/2018	01	04	01	
034-021		DUBLIN	S CLAIBORNE AV	JC	05/21/2018	01	04	01	
034-022		DANTE	S CLAIBORNE AV	JC	05/16/2018	01	04	01	
034-023		S CLAIBORNE AV	CAMBRONNE	JC	05/21/2018	01	04	01	
034-024		S CLAIBORNE AV	DUBLIN	JC	05/16/2018	01	04	01	
034-025		JOLIET	SPRUCE	JC	05/16/2018	01	04	01	
034-026		SPRUCE	CAMBRONNE	JC	05/21/2018	01	04	01	
034-027		JOLIET	PANOLA	JC	05/16/2018	01	04	01	
034-028		JOLIET	PANOLA	JC	05/21/2018	01	04	01	
034-029		JOLIET	SYCAMORE	JC	05/16/2018	01	04	01	
034-030		JOLIET	SYCAMORE	JC	05/21/2018	01	04	01	
034-031		JOLIET	S CLAIBORNE AV	JC	05/16/2018	01	04	01	
034-032		S CLAIBORNE AV	CAMBRONNE	JC	05/21/2018	01	04	01	
034-033		S CARROLLTON AV	SPRUCE	JC	05/16/2018	01	04	01	
034-034		SPRUCE	DUBLIN	JC	05/29/2018	01	04	01	
034-035		S CARROLLTON AV	PANOLA	JC	05/21/2018	01	04	01	
034-036		PANOLA	DUBLIN	JC	05/29/2018	01	04	01	
034-037		S CARROLLTON AV	SYCAMORE	JC	05/21/2018	01	04	01	
034-038		SYCAMORE	DUBLIN	JC	05/21/2018	01	04	01	
034-039		SHORT	SPRUCE	JC	05/29/2018	01	04	01	
034-040		SPRUCE	FERN	JC	05/21/2018	01	04	01	
034-041		SPRUCE	S CARROLLTON AV	JC	05/29/2018	01	04	01	
034-042		S CARROLLTON AV	PANOLA	JC	05/29/2018	01	04	01	
034-043		SHORT	PANOLA	JC	05/21/2018	01	04	01	
034-044		PANOLA	FERN	JC	05/21/2018	01	04	01	
034-045		PANOLA	S CARROLLTON AV	JC	05/29/2018	01	04	01	
034-046		S CARROLLTON AV	SYCAMORE	JC	08/02/2018	01	04	01	
034-047		SHORT	SYCAMORE	JC	05/29/2018	01	04	01	
034-048		SYCAMORE	FERN	JC	05/21/2018	01	04	01	
034-049		SYCAMORE	S CARROLLTON AV	JC	05/29/2018	01	04	01	

STRUCT_1	ADDRESS	STREET	CROSS STREET	INSPECTOR	INSP_DATE	C	F	W	DATA_ENTRY_REMARKS
034-050		S CARROLLTON AV	NERON PL	JC	05/21/2018	01	04	01	
034-051		SHORT	NERON PL	JC	05/29/2018	01	04	01	
034-052		NERON PL	FERN	JC	05/22/2018	01	04	01	
034-053		NERON PL	S CARROLLTON AV	JC	05/22/2018	01	04	01	
034-054		S CARROLLTON AV	S CLAIBORNE AV	JC	05/29/2018	01	04	01	
034-055		SHORT	S CLAIBORNE AV	JC	05/22/2018	01	04	01	
034-056		S CLAIBORNE AV	S CARROLLTON AV	JC	05/29/2018	01	04	01	
034-057		S CLAIBORNE AV	FERN	JC	05/22/2018	01	04	01	
034-058		SPRUCE	FERN	JC	05/29/2018	01	04	01	
034-059		FERN	PANOLA	JC	05/22/2018	01	04	01	
034-060		PANOLA	FERN	JC	05/29/2018	01	04	01	
034-061		FERN	SYCAMORE	JC	05/22/2018	01	04	01	
034-062		SYCAMORE	FERN	JC	05/22/2018	01	04	01	
034-063		FERN	NERON PL	JC	05/29/2018	01	04	01	
034-064		NERON PL	FERN	JC	05/22/2018	01	04	01	
034-065		FERN	S CLAIBORNE AV	JC	05/29/2018	01	04	01	
035-001		FERN	BELFAST	RL	07/31/2018	01	01	01	
035-002		BELFAST	SHORT	TB	02/18/2018	01	01	01	
035-003		BELFAST	S CARROLLTON AV	TB	02/18/2018	01	01	01	
035-004		S CARROLLTON AV	FONTAINEBLEAU DR	TB	02/18/2018	01	01	01	
035-005		SHORT	FONTAINEBLEAU DR	TB	02/18/2018	01	01	01	
035-006		FONTAINEBLEAU DR	S CARROLLTON AV	TB	02/18/2018	01	01	01	
035-007		FERN	FONTAINEBLEAU DR	RD	02/24/2018	01	01	01	
035-008		FONTAINEBLEAU DR	SHORT	TB	02/18/2018	01	01	01	
035-009		FERN	FONTAINEBLEAU DR	TB	02/18/2018	01	01	01	
035-010		FONTAINEBLEAU DR	SHORT	TB	02/18/2018	01	01	01	
035-011		FONTAINEBLEAU DR	S CARROLLTON AV	TB	02/18/2018	01	01	01	
035-012		S CARROLLTON AV	NELSON	TB	02/18/2018	01	01	01	
035-013		NELSON	SHORT	TB	02/18/2018	01	01	01	
035-014		S CARROLLTON AV	NELSON	TB	02/18/2018	01	01	01	
035-015		S CARROLLTON AV	S CLAIBORNE AV	TB	02/18/2018	01	01	01	
035-016		SHORT	NELSON	TB	02/18/2018	01	01	01	
035-017		NELSON	SHORT	LS	02/21/2018	01	01	01	
035-018		NELSON	FERN	TB	02/18/2018	01	01	01	
035-019		SHORT	S CLAIBORNE AV	LS	02/21/2018	01	01	01	
035-020		S CLAIBORNE AV	SHORT	JC	08/06/2018	01	04	01	
035-021		FERN	NELSON	LS	02/21/2018	01	01	01	

STRUCT_1	ADDRESS	STREET	CROSS STREET	INSPECTOR	INSP_DATE	C	F	W	DATA_ENTRY_REMARKS
035-022		NELSON	FERN	JC	08/06/2018	01	04	01	
035-023		FERN	S CLAIBORNE AV	LS	02/22/2018	01	01	01	
035-024		S CLAIBORNE AV	SHORT	LS	02/21/2018	01	01	01	
035-025		APPLE	S CARROLLTON AV	JC	05/22/2018	01	04	01	
035-026		NELSON	JOLIET	JC	05/22/2018	01	04	01	
035-027		JOLIET	NELSON	JC	05/29/2018	01	04	01	
035-028		JOLIET	S CLAIBORNE AV	JC	05/22/2018	01	04	01	
035-029		S CLAIBORNE AV	CAMBRONNE	JC	05/29/2018	01	04	01	
035-030		APPLE	JOLIET	JY	05/13/2016	01	01	01	
035-031		BELFAST	JOLIET	JC	05/22/2018	01	04	01	
035-032		BELFAST	JOLIET	JC	05/22/2018	01	04	01	
035-033		CAMBRONNE	NELSON	JC	05/30/2018	01	04	01	
035-034		CAMBRONNE	S CLAIBORNE AV	JC	05/22/2018	01	04	01	
035-035		S CLAIBORNE AV	DANTE	JY	05/13/2016	01	01	01	
035-036		NELSON	DANTE	JC	05/22/2018	01	04	01	
035-037		DANTE	S CLAIBORNE AV	JY	05/13/2016	01	01	01	
035-038		S CLAIBORNE AV	DUBLIN	JY	05/13/2016	01	01	01	
035-039		NELSON	DUBLIN	JC	05/22/2018	01	04	01	
035-040		DUBLIN	S CLAIBORNE AV	JC	05/30/2018	01	04	01	
035-041		S CLAIBORNE AV	S CARROLLTON AV	JC	05/22/2018	01	04	01	
035-042		APPLE	CAMBRONNE	JC	05/22/2018	01	04	01	
035-043		APPLE	DANTE	JC	05/30/2018	01	04	01	
035-044		APPLE	DUBLIN	JC	05/22/2018	01	04	01	
035-045		DUBLIN	NELSON	JC	05/30/2018	01	04	01	
035-046		DUBLIN	BELFAST	JC	05/22/2018	01	04	01	
035-047		BELFAST	CAMBRONNE	JC	05/22/2018	01	04	01	
035-048		BELFAST	DANTE	JC	05/30/2018	01	04	01	
035-049		DANTE	BELFAST	JC	05/22/2018	01	04	01	
035-050		BELFAST	DUBLIN	JY	05/13/2016	01	01	01	
035-051		S CARROLLTON AV	NELSON	JC	05/22/2018	01	04	01	
035-052		NELSON	DUBLIN	JC	05/30/2018	01	04	01	
035-053		S CARROLLTON AV	S CLAIBORNE AV	JC	05/22/2018	01	04	01	
035-054		S CARROLLTON AV	BELFAST	JC	05/23/2018	01	04	01	
035-055		S CARROLLTON AV	BELFAST	JC	05/29/2018	01	04	01	
035-056		BELFAST	DUBLIN	JC	05/30/2018	01	04	01	
035-057		DUBLIN	BELFAST	JC	05/23/2018	01	04	01	
036-001		FERN	EARHART BL	JY	05/13/2016	01	01	01	

STRUCT_1	ADDRESS	STREET	CROSS STREET	INSPECTOR	INSP_DATE	C	F	W	DATA_ENTRY_REMARKS
036-002		FERN	EARHART BL	LS	02/22/2018	01	01	01	
036-003		FERN	COLAPISSA	LS	02/22/2018	01	01	01	
036-004		COLAPISSA	SHORT	LS	02/21/2018	01	01	01	
036-005		FIG	SHORT	LS	02/22/2018	01	01	01	
036-006		FIG	S CARROLLTON AV	LS	02/21/2018	01	01	01	
036-007		EARHART BL	S CARROLLTON AV	LS	02/22/2018	01	01	01	
036-008		S CARROLLTON AV	FIG	LS	02/21/2018	01	01	01	
036-009		FERN	FIG	LS	02/22/2018	01	01	01	
036-010		FERN	PRITCHARD PL	LS	02/22/2018	01	01	01	
036-011		PRITCHARD PL	FERN	LS	02/21/2018	01	01	01	
036-012		FERN	WALMSLEY AV	LS	02/22/2018	01	01	01	
036-013		WALMSLEY AV	SHORT	RD	02/24/2018	01	01	01	
036-014		PRITCHARD PL	JOLIET	JC	05/23/2018	01	04	01	
036-015		JOLIET	APRICOT	JC	05/30/2018	01	04	01	
036-016		APRICOT	CAMBRONNE	JC	05/24/2018	01	04	01	
036-017		JOLIET	FIG	JC	05/30/2018	01	04	01	
036-018		PRITCHARD PL	CAMBRONNE	JC	05/24/2018	01	04	01	
036-019		CAMBRONNE	APRICOT	JC	05/30/2018	01	04	01	
036-020		CAMBRONNE	FIG	JC	05/24/2018	01	04	01	
036-021		CAMBRONNE	FIG	JC	05/23/2018	01	04	01	
036-022		FIG	JOLIET	JC	05/30/2018	01	04	01	
036-023		PRITCHARD PL	DANTE	JC	05/23/2018	01	04	01	
036-024		DANTE	APRICOT	JC	05/23/2018	01	04	01	
036-025		APRICOT	CAMBRONNE	JC	05/30/2018	01	04	01	
036-026		APRICOT	DUBLIN	JC	05/23/2018	01	04	01	
036-027		DANTE	FIG	JC	05/30/2018	01	04	01	
036-028		PRITCHARD PL	DUBLIN	JC	05/23/2018	01	04	01	
036-029		PRITCHARD PL	DUBLIN	JC	05/23/2018	01	04	01	
036-030		DUBLIN	FIG	JC	05/30/2018	01	04	01	
036-031		DUBLIN	APRICOT	JC	05/23/2018	01	04	01	
036-032		APRICOT	S CARROLLTON AV	JC	05/30/2018	01	04	01	
036-033		PRITCHARD PL	DUBLIN	JC	05/23/2018	01	04	01	
036-034		PRITCHARD PL	S CARROLLTON AV	JC	05/23/2018	01	04	01	
036-035		S CARROLLTON AV	APRICOT	JC	05/30/2018	01	04	01	
036-036		S CARROLLTON AV	FIG	JC	05/23/2018	01	04	01	
036-037		PRITCHARD PL	S CARROLLTON AV	LS	02/21/2018	01	01	01	
036-038		FIG	DANTE	JC	05/23/2018	01	04	01	

STRUCT_1	ADDRESS	STREET	CROSS STREET	INSPECTOR	INSP_DATE	C	F	W	DATA_ENTRY_REMARKS
036-039		FIG	DUBLIN	JC	05/23/2018	01	04	01	
036-040		FIG	DUBLIN	JC	05/30/2018	01	04	01	
036-043		FIG	S CARROLLTON AV	JC	05/30/2018	01	04	01	
036-044		S CARROLLTON AV	FIG	JC	05/24/2018	01	04	01	
036-045		S CARROLLTON AV	COLAPISSA	JC	05/30/2018	01	04	01	
036-046		EARHART BL	DUBLIN	JC	05/30/2018	01	04	01	
036-047		CAMBRONNE	APRICOT	JC	05/24/2018	01	04	01	
036-048		APRICOT	DANTE	JC	05/24/2018	01	04	01	
036-049		JOLIET	APRICOT	JC	05/30/2018	01	04	01	
036-050		APRICOT	CAMBRONNE	JC	05/24/2018	01	04	01	
036-051		COLAPISSA	JOLIET	JC	05/30/2018	01	04	01	
036-052		COLAPISSA	JOLIET	JC	05/24/2018	01	04	01	
036-053		COLAPISSA	CAMBRONNE	JC	05/30/2018	01	04	01	
036-054		COLAPISSA	CAMBRONNE	JC	05/24/2018	01	04	01	
036-055		EARHART BL	DANTE	JC	05/29/2018	01	04	01	
036-056		DANTE	OLEANDER	JC	05/30/2018	01	04	01	
036-057		DUBLIN	EARHART BL	JC	05/29/2018	01	04	01	
036-058		DUBLIN	EARHART BL	JC	05/29/2018	01	04	01	
036-060		S CARROLLTON AV	EARHART BL	JC	05/29/2018	01	04	01	
036-061		S CARROLLTON AV	EARHART BL	AM	01/11/2016	01	04	01	
036-062		SHORT	EARHART BL	AM	01/11/2016	01	04	01	
036-063		APRICOT	DUBLIN		01/11/2016	01	04	01	
036-064		APRICOT	DUBLIN	AM	01/11/2016	01	04	01	
036-065		DANTE	APRICOT	AM	01/11/2016	01	04	01	
037-001		OLIVE	FERN	AM	01/11/2016	01	04	01	
037-002		FERN	EDINBURGH	AM	01/12/2016	01	04	01	
037-003		EDINBURGH	SHORT	AM	01/12/2016	01	04	01	
037-004		OLIVE	SHORT	AM	01/12/2016	01	04	01	
037-005		SHORT	EDINBURGH	AM	01/12/2016	01	04	01	
037-006		EDINBURGH	S CARROLLTON AV	AM	01/12/2016	01	04	01	
037-007		SHORT	EDINBURGH	AM	01/12/2016	01	04	01	
037-008		SHORT	EDINBURGH	DPL	01/13/2016	01	09	01	
037-009		SHORT	PALM	DPL	01/13/2016	01	04	01	
037-010		PALM	S CARROLLTON AV	DPL	01/13/2016	01	04	01	
037-011		PALM	FERN	DPL	01/13/2016	01	04	01	
037-012		FERN	FORSHEY	DPL	01/13/2016	01	09	01	
037-013		FORSHEY	SHORT	DPL	01/13/2016	01	04	01	

STRUCT_1	ADDRESS	STREET	CROSS STREET	INSPECTOR	INSP_DATE	C	F	W	DATA_ENTRY_REMARKS
037-014		SHORT	OLIVE	DPL	01/13/2016	01	04	01	
037-015		FORSHEY	S CARROLLTON AV	JC	05/29/2018	01	04	01	
037-016		S CARROLLTON AV	OLIVE	DPL	01/13/2016	01	04	01	
037-017		FERN	OLEANDER	DPL	01/13/2016	01	09	01	
037-018		SHORT	OLEANDER	DPL	01/13/2016	01	09	01	
037-019		OLEANDER	S CARROLLTON AV	DPL	01/13/2016	01	04	01	
037-020		S CARROLLTON AV	OLEANDER	RCO	09/30/2016	01	04	01	
037-021		OLIVE	S CARROLLTON AV	DPL	01/13/2016	01	09	01	
037-022		S CARROLLTON AV	EDINBURGH	DPL	01/13/2016	01	04	01	
037-023		OLIVE	S CARROLLTON AV	DPL	01/13/2016	01	09	01	
037-024		S CARROLLTON AV	EDINBURGH	JC	05/30/2018	01	04	01	
037-025		S CARROLLTON AV	PALM	DPL	01/13/2016	01	04	01	
037-026		PALM	DUBLIN	DPL	01/13/2016	01	04	01	
037-027		S CARROLLTON AV	FORSHEY	RCO	01/22/2016	01	01	01	
037-028		FORSHEY	DUBLIN	JC	05/29/2018	01	04	01	
037-029		S CARROLLTON AV	OLEANDER	DPL	01/13/2016	01	04	01	
037-030		OLEANDER	DUBLIN	DPL	01/13/2016	01	04	01	
037-031		OLIVE	DUBLIN	DPL	01/13/2016	01	04	01	
037-032		OLIVE	DUBLIN	DPL	01/13/2016	01	04	01	
037-033		DUBLIN	FORSHEY	JC	05/29/2018	01	04	01	
037-034		DUBLIN	OLEANDER	DPL	01/13/2016	01	09	01	
037-035		OLEANDER	DANTE	DPL	01/13/2016	01	04	01	
037-036		DUBLIN	OLEANDER	DPL	01/13/2016	01	04	01	
037-037		OLEANDER	DANTE	DPL	01/13/2016	01	04	01	
037-038		OLIVE	DANTE	DPL	01/13/2016	01	01	01	
037-039		DANTE	FORSHEY	JC	05/30/2018	01	04	01	
037-040		FORSHEY	DANTE	AM	01/13/2016	01	04	01	
037-041		DANTE	OLEANDER	DPL	01/13/2016	01	04	01	
037-042		OLIVE	CAMBRONNE	RCO	01/22/2016	01	01	01	
037-043		FORSHEY	CAMBRONNE	AM	01/13/2016	01	04	01	
037-044		CAMBRONNE	OLEANDER	DPL	01/13/2016	01	04	01	
037-045		OLEANDER	DANTE	AM	01/13/2016	01	04	01	
037-046		OLEANDER	JOLIET	JC	05/29/2018	01	04	01	
037-047		OLIVE	JOLIET	AM	01/14/2016	01	04	01	
037-048		JOLIET	OLIVE	AM	01/14/2016	01	04	01	
037-050		FORSHEY	JOLIET	AM	01/14/2016	01	04	01	
037-051		JOLIET	OLEANDER	AM	01/14/2016	01	04	01	

STRUCT_1	ADDRESS	STREET	CROSS STREET	INSPECTOR	INSP_DATE	C	F	W	DATA_ENTRY_REMARKS
037-052		PALM	JOLIET	AM	01/14/2016	01	04	01	
037-053		PALM	JOLIET	AM	01/14/2016	01	04	01	
037-054		PALM	CAMBRONNE	AM	01/15/2016	01	04	01	
037-055		CAMBRONNE	EDINBURGH	AM	01/15/2016	01	04	01	
037-056		CAMBRONNE	EDINBURGH	AM	01/15/2016	01	04	01	
037-057		EDINBURGH	DANTE	AM	01/15/2016	01	04	01	
037-058		EDINBURGH	JOLIET	AM	01/15/2016	01	04	01	
037-059		JOLIET	EDINBURGH	AM	01/15/2016	01	04	01	
037-060		JOLIET	OLIVE	AM	01/19/2016	01	04	01	
037-061		EDINBURGH	CAMBRONNE	AM	01/19/2016	01	04	01	
037-062		PALM	DANTE	AM	01/19/2016	01	04	01	
037-063		DANTE	EDINBURGH	AM	01/19/2016	01	04	01	
037-064		PALM	DUBLIN	AM	01/19/2016	01	04	01	
037-065		DUBLIN	EDINBURGH	AM	01/19/2016	01	04	01	
037-066		CAMBRONNE	OLEANDER	AM	01/19/2016	01	04	01	
037-067		JOLIET	OLEANDER	JC	05/29/2018	01	04	01	
037-068		OLEANDER	DANTE	AM	01/19/2016	01	04	01	
037-069		JOLIET	PALM	AM	01/19/2016	01	04	01	
037-070		OLEANDER	CAMBRONNE	AM	01/19/2016	01	04	01	
037-071		OLEANDER	JOLIET	AM	01/19/2016	01	04	01	
037-072		EDINBURGH	DUBLIN	DPL	01/21/2016	01	04	01	
037-073		JOLIET	FORSHEY	DPL	01/21/2016	01	04	01	
037-074		JOLIET	FORSHEY	DPL	01/21/2016	01	01	01	
038-001		DANTE	STROELITZ	AM	01/19/2016	01	04	01	
038-002		STROELITZ	CAMBRONNE	AM	01/19/2016	01	04	01	
038-003		STROELITZ	DUBLIN	AM	01/19/2016	01	04	01	
038-004		DUBLIN	PALM	AM	01/19/2016	01	04	01	
038-005		DUBLIN	PALMETTO	DPL;	01/21/2016	01	04	01	
038-006		DANTE	PALMETTO	AM	01/19/2016	01	04	01	
038-007		PALMETTO	DANTE	AM	01/19/2016	01	04	01	
038-008		PALMETTO	CAMBRONNE	AM	01/19/2016	01	04	01	
038-009		PALMETTO	DUBLIN	AM	01/16/2016	01	04	01	
038-010		JOLIET	STROELITZ	AM	01/19/2016	01	04	01	
038-011		JOLIET	PALMETTO	DPL	01/21/2016	01	01	01	
038-012		PALMETTO	JOLIET	DPL	01/21/2016	01	04	01	
038-013		PALMETTO	CAMBRONNE	DPL	01/21/2016	01	04	01	
038-014		STROELITZ	CAMBRONNE	DPL	01/21/2016	01	04	01	

STRUCT_1	ADDRESS	STREET	CROSS STREET	INSPECTOR	INSP_DATE	C	F	W	DATA_ENTRY_REMARKS
038-015		CAMBRONNE	STROELITZ	DPL	01/21/2016	01	09	01	
038-016		CAMBRONNE	PALMETTO	DPL	01/21/2016	01	04	01	
038-017		S CARROLLTON AV	STROELITZ	DPL	01/21/2016	01	09	01	
038-018		S CARROLLTON AV	PALMETTO	DPL	01/21/2016	01	04	01	
038-019		SHORT	ORPHEUS CT	DPL	01/21/2016	01	04	01	
038-020		ORPHEUS CT	S CARROLLTON AV	DPL	01/21/2016	01	04	01	
038-021		SHORT	STROELITZ	DPL	01/21/2016	01	09	01	
038-022		STROELITZ	S CARROLLTON AV	DPL	01/21/2016	01	04	01	
038-023		STROELITZ	FERN	DPL	01/21/2016	01	09	01	
038-024		FERN	STROELITZ	DPL	01/21/2016	01	04	01	
038-025		DIXON	FERN	LS	02/22/2018	01	01	01	
038-026		DIXON	SHORT	LS	02/22/2018	01	01	01	
038-027		DIXON	S CARROLLTON AV	JB	07/03/2017	01	01	01	
038-028		S CARROLLTON AV	PALMETTO	FGJ	06/29/2017	01	01	01	
038-029		DIXON	JOLIET	DPL	01/21/2016	01	04	01	
038-030		JOLIET	PALMETTO	DPL	01/21/2016	01	09	01	
038-031		PALMETTO	JOLIET	DPL	01/21/2016	01	04	01	
038-032		PALMETTO	CAMBRONNE	DPL	01/21/2016	01	04	01	
038-033		DIXON	JOLIET	DPL	01/21/2016	01	09	01	
038-034		DIXON	CAMBRONNE	DPL	01/21/2016	01	04	01	
038-035		CAMBRONNE	PALMETTO	DPL	01/21/2016	01	04	01	
038-036		CAMBRONNE	PEACH	DPL	01/21/2016	01	04	01	
038-037		DIXON	CAMBRONNE	DPL	01/21/2016	01	04	01	
038-038		CAMBRONNE	PALMETTO	DPL	01/21/2016	01	04	01	
038-039		PALMETTO	DANTE	DPL	01/21/2016	01	04	01	
038-040		PALMETTO	DUBLIN	RCO	01/22/2016	01	04	01	
038-041		PALMETTO	DUBLIN	RCO	01/22/2016	01	04	01	
038-042		PALMETTO	DUBLIN	RCO	01/22/2016	01	04	01	
038-043		CAMBRONNE	PEACH	RCO	01/22/2016	01	04	01	
038-047		S CARROLLTON AV	STROELITZ	RCO	01/22/2016	01	04	01	
038-050		STROELITZ	CAMBRONNE	RO	01/22/2016	01	04	01	
040-001		LOWERLINE	PERRIER	RCO	01/22/2016	01	04	01	
041-001		CHEROKEE	BENJAMIN	RCO	01/22/2016	01	04	01	
041-002		BENJAMIN	HILLARY	RCO	01/22/2016	01	04	01	
041-003		HILLARY	HURST	RCO	01/22/2016	01	04	01	
041-004		HILLARY	GARFIELD	RCO	01/22/2016	01	04	01	
041-005		ADAMS	BENJAMIN	RCO	01/22/2016	01	04	01	

STRUCT_1	ADDRESS	STREET	CROSS STREET	INSPECTOR	INSP_DATE	C	F	W	DATA_ENTRY_REMARKS
041-006		ADAMS	HURST	RCO	01/22/2016	01	04	01	
041-007		LEAKE AV	BURDETTE	RCO	01/22/2016	01	04	01	
041-008		BURDETTE	BENJAMIN	RCO	01/22/2016	01	04	01	
041-009		BENJAMIN	LEAKE AV	RCO	01/22/2016	01	04	01	
041-010		CHEROKEE	HURST	RCO	01/22/2016	01	04	01	
041-011		CHEROKEE	GARFIELD	RCO	01/22/2016	01	04	01	
041-012		GARFIELD	HILLARY	RCO	01/22/2016	01	04	01	
041-013		GARFIELD	LEAKE AV	RCO	01/22/2016	01	04	01	
041-014		CHEROKEE	LEAKE AV	RCO	01/22/2016	01	04	01	
041-015		LEAKE AV	CHEROKEE	RCO	01/22/2016	01	04	01	
041-016		LEAKE AV	CHEROKEE	RCO	01/22/2016	01	04	01	
041-017		GARFIELD	MILLAUDON	RCO	01/22/2016	01	04	01	
041-018		MILLAUDON	PITT	RCO	01/22/2016	01	04	01	
041-019		PITT	LEAKE AV	RCO	01/22/2016	01	04	01	
041-020		MILLAUDON	LEAKE AV	RCO	01/22/2016	01	04	01	
041-021		GARFIELD	LOWERLINE	RCO	01/22/2016	01	04	01	
041-022		LOWERLINE	PITT	AM	01/22/2016	01	04	01	
041-023		PITT	ALVIN CALLENDER	AM	01/22/2016	01	04	01	
041-024		ALVIN CALLENDER	PRYTANIA	AM	01/22/2016	01	04	01	
041-025		PITT	LOWERLINE	AM	01/22/2016	01	04	01	
041-026		LOWERLINE	PITT	JC	05/30/2018	01	04	01	
041-027		LOWERLINE	PRYTANIA	AM	01/22/2016	01	04	01	
041-028		MILLAUDON	BENJAMIN	AM	01/22/2016	01	04	01	
041-029		MILLAUDON	HURST	AM	01/22/2016	01	04	01	
041-030		MILLAUDON	GARFIELD	AM	01/22/2016	01	04	01	
041-031		HURST	LOWERLINE	AM	01/28/2016	01	04	01	
041-032		LOWERLINE	BENJAMIN	JC	05/30/2018	01	04	01	
041-033		LOWERLINE	GARFIELD	AM	01/22/2016	01	04	01	
041-034		BENJAMIN	LOWERLINE	AM	01/22/2016	01	04	01	
041-035		PRYTANIA	LOWERLINE	AM	01/22/2016	01	04	01	
041-036		PRYTANIA	ALVIN CALLENDER	AM	01/22/2016	01	04	01	
041-037		PRYTANIA	MILLAUDON	AM	01/22/2016	01	04	01	
041-038		LEAKE AV	PITT	AM	01/22/2016	01	04	01	
041-039		HURST	LOWERLINE	AM	01/22/2016	01	04	01	
041-040		LOWERLINE	BENJAMIN	AM	01/22/2016	01	04	01	
041-041		LOWERLINE	GARFIELD	AM	01/22/2016	01	04	01	
041-042		GARFIELD	LOWERLINE	AM	01/22/2016	01	04	01	

STRUCT_1	ADDRESS	STREET	CROSS STREET	INSPECTOR	INSP_DATE	C	F	W	DATA_ENTRY_REMARKS
041-043		LOWERLINE	PITT	AM	01/22/2016	01	04	01	
041-044		PITT	LOWERLINE	AM	01/22/2016	01	04	01	
041-045		LOWERLINE	PRYTANIA	AM	01/22/2016	01	04	01	
042-001		ST CHARLES AV	LOWERLINE	AM	01/22/2016	01	04	01	
042-002		ST CHARLES AV	LOWERLINE	AM	01/22/2016	01	04	01	
042-003		LOWERLINE	DOMINICAN	AM	01/22/2016	01	04	01	
042-004		ST CHARLES AV	MILLAUDON	AM	01/22/2016	01	04	01	
042-005		MILLAUDON	ST CHARLES AV	AM	01/27/2016	01	04	01	
042-006		MILLAUDON	PEARL	AM	01/27/2016	01	04	01	
042-007		ST CHARLES AV	CHEROKEE	AM	01/27/2016	01	04	01	
042-008		CHEROKEE	ST CHARLES AV	AM	01/27/2016	01	04	01	
042-009		ST CHARLES AV	MILLAUDON	AM	01/27/2016	01	04	01	
042-010		ST CHARLES AV	HILLARY	AM	01/27/2016	01	04	01	
042-011		CHEROKEE	PEARL	AM	01/27/2016	01	04	01	
042-012		PEARL	CHEROKEE	AM	01/27/2016	01	04	01	
042-013		PEARL	CHEROKEE	AM	01/27/2016	01	04	01	
042-014		PEARL	MILLAUDON	AM	01/27/2016	01	04	01	
042-015		PEARL	LOWERLINE	AM	01/27/2016	01	04	01	
042-016		LOWERLINE	ST CHARLES AV	AM	01/28/2016	01	04	01	
042-017		CHEROKEE	PEARL	AM	01/27/2016	01	04	01	
042-018		PEARL	HILLARY	AM	01/27/2016	01	04	01	
042-020		CHEROKEE	DOMINICAN	AM	01/27/2016	01	04	01	
042-021		DOMINICAN	MILLAUDON	AM	01/27/2016	01	04	01	
042-022		MILLAUDON	PEARL	AM	01/27/2016	01	04	01	
042-023		DOMINICAN	LOWERLINE	AM	01/27/2016	01	04	01	
042-024		LOWERLINE	PEARL	AM	01/27/2016	01	04	01	
042-025		LOWERLINE	BENJAMIN	AM	01/27/2016	01	04	01	
042-026		DOMINICAN	HILLARY	AM	01/27/2016	01	04	01	
042-027		HILLARY	PEARL	AM	01/27/2016	01	04	01	
042-028		PEARL	ADAMS	JC	05/29/2018	01	04	01	
042-029		ST CHARLES AV	HILLARY	AM	01/27/2016	01	04	01	
042-030		HILLARY	ST CHARLES AV	AM	01/28/2016	01	04	01	
042-031		HILLARY	PEARL	AM	02/27/2016	01	04	01	
042-032		PEARL	ADAMS	AM	01/27/2016	01	04	01	
042-033		ST CHARLES AV	ADAMS	AM	01/27/2016	01	04	01	
042-034		ADAMS	PEARL	AM	01/27/2016	01	04	01	
042-035		ST CHARLES AV	BURDETTE	DPL	01/27/2016	01	04	01	

STRUCT_1	ADDRESS	STREET	CROSS STREET	INSPECTOR	INSP_DATE	C	F	W	DATA_ENTRY_REMARKS
042-036		ST CHARLES AV	ADAMS	DPL	01/26/2016	01	09	01	
042-037		ST CHARLES AV	BURDETTE	DPL	01/26/2016	01	09	01	
042-038		BURDETTE	ST CHARLES AV	DPL	01/26/2016	01	09	01	
042-039		BURDETTE	PEARL	DPL	01/26/2016	01	04	01	
042-040		PEARL	FERN	DPL	01/26/2016	01	04	01	
042-041		DOMINICAN	ADAMS	DPL	01/26/2016	01	09	01	
042-042		ADAMS	PEARL	AM	01/28/2016	01	04	01	
042-043		PEARL	BURDETTE	DPL	01/26/2016	01	04	01	
042-044		DOMINICAN	BURDETTE	DPL	01/26/2016	01	04	01	
042-045		BURDETTE	PEARL	DPL	01/26/2016	01	04	01	
042-046		BENJAMIN	LOWERLINE	DPL	01/26/2016	01	09	01	
042-047		DOMINICAN	LOWERLINE	DPL	01/26/2016	01	09	01	
042-048		LOWERLINE	BENJAMIN	DPL	01/26/2016	01	04	01	
042-049		HAMPSON	LOWERLINE	DPL	01/26/2016	01	09	01	
042-050		LOWERLINE	ST CHARLES AV	DPL	01/26/2016	01	04	01	
042-051		LOWERLINE	HAMPSON	DPL	01/26/2016	01	04	01	
042-052		LOWERLINE	HAMPSON	DPL	01/26/2016	01	09	01	
042-053		HAMPSON	CHEROKEE	DPL	01/26/2016	01	04	01	
042-054		LOWERLINE	ST CHARLES AV	DPL	01/26/2016	01	04	01	
042-055		HILLARY	HAMPSON	DPL	01/26/2016	01	09	01	
042-056		HILLARY	ST CHARLES AV	DPL	01/26/2016	01	04	01	
042-057		HAMPSON	CHEROKEE	DPL	01/26/2016	01	09	01	
042-058		CHEROKEE	ST CHARLES AV	DPL	01/26/2016	01	04	01	
042-059		HAMPSON	ADAMS	AM	01/28/2016	01	04	01	
042-060		ADAMS	ST CHARLES AV	DPL	01/26/2016	01	04	01	
042-061		HAMPSON	BURDETTE	DPL	01/26/2016	01	04	01	
042-062		BURDETTE	HAMPSON	DPL	01/26/2016	01	09	01	
042-063		BURDETTE	ST CHARLES AV	DPL	01/26/2016	01	04	01	
042-064		PEARL	ADAMS	DPL	01/26/2016	01	04	01	
042-068		PEARL	BURDETTE	DPL	01/26/2016	01	04	01	
042-069		LEAKE AV	FERN	DPL	01/26/2016	01	04	01	
042-070		HILLARY	HAMPSON	AM	01/28/2016	01	04	01	
042-071		ADAMS	HAMPSON	AM	01/28/2016	01	04	01	
042-072		HAMPSON	BURDETTE	AM	01/28/2016	01	04	01	
042-073		HAMPSON	CHEROKEE	AM	01/29/2016	01	04	01	
042-074		HAMPSON	LOWERLINE	JC	05/30/2018	01	04	01	
042-076		HAMPSON	CHEROKEE	AM	01/29/2016	01	04	01	

STRUCT_1	ADDRESS	STREET	CROSS STREET	INSPECTOR	INSP_DATE	C	F	W	DATA_ENTRY_REMARKS
043-001		BURTHER	LOWERLINE	AM	01/29/2016	01	04	01	
043-002		LOWERLINE	MAPLE	AM	01/29/2016	01	04	01	
043-003		BURTHER	LOWERLINE	AM	01/29/2016	01	04	01	
043-004		BURTHER	CHEROKEE	AM	01/29/2016	01	04	01	
043-005		CHEROKEE	MAPLE	AM	01/26/2016	01	04	01	
043-006		LOWERLINE	FRERET	AM	01/26/2016	01	04	01	
043-007		LOWERLINE	ZIMPEL	AM	01/26/2016	01	04	01	
043-008		ZIMPEL	CHEROKEE	AM	01/26/2016	01	04	01	
043-009		FRERET	CHEROKEE	AM	01/26/2016	01	04	01	
043-010		CHEROKEE	ZIMPEL	AM	01/26/2016	01	04	01	
043-011		ZIMPEL	HILLARY	AM	01/26/2016	01	04	01	
043-012		BURTHER	HILLARY	AM	01/26/2016	01	04	01	
043-013		FRERET	HILLARY	AM	01/26/2016	01	04	01	
043-014		HILLARY	ZIMPEL	AM	01/29/2016	01	04	01	
043-015		FRERET	ADAMS	AM	01/29/2016	01	04	01	
043-016		LOWERLINE	MAPLE	RH	01/04/2016	01	01	01	
043-017		MAPLE	CHEROKEE	RH	01/04/2016	01	01	01	
043-018		HILLARY	MAPLE	RH	02/11/2016	01	01	01	
043-019		MAPLE	CHEROKEE	RH	01/04/2016	01	01	01	
043-020		CHEROKEE	HAMPSON	RH	01/04/2016	01	01	01	
043-021		BURTHER	ADAMS	RH	01/04/2016	01	01	01	
043-022		ADAMS	FRERET	RH	01/04/2016	01	01	01	
043-023		ADAMS	ZIMPEL	RH	01/04/2016	01	01	01	
043-024		ZIMPEL	BURDETTE	RH	01/04/2016	01	01	01	
043-025		FRERET	BURDETTE	RH	01/04/2016	01	01	01	
043-026		FRERET	FERN	RH	01/04/2016	01	01	01	
043-027		BURDETTE	ZIMPEL	RH	01/04/2016	01	01	01	
043-028		BURTHER	BURDETTE	RH	01/04/2016	01	01	01	
043-029		BURDETTE	MAPLE	RH	01/05/2016	01	01	01	
043-030		ADAMS	MAPLE	RH	02/11/2016	01	01	01	
043-031		MAPLE	BURDETTE	RH	01/05/2016	01	01	01	
043-032		MAPLE	LOWERLINE	RH	01/05/2016	01	01	01	
043-033		LOWERLINE	HAMPSON	RH	01/05/2016	01	01	01	
043-034		ZIMPEL	LOWERLINE	RH	01/05/2016	01	01	01	
043-035		LOWERLINE	FRERET	RH	01/05/2016	01	01	01	
043-036		FRERET	LOWERLINE	RH	01/05/2016	01	01	01	
043-037		LOWERLINE	BURTHER	RH	01/05/2016	01	01	01	

STRUCT_1	ADDRESS	STREET	CROSS STREET	INSPECTOR	INSP_DATE	C	F	W	DATA_ENTRY_REMARKS
043-038		CHEROKEE	ZIMPEL	RH	01/05/2016	01	01	01	
043-039		HILLARY	ZIMPEL	RH	01/05/2016	01	01	01	
043-040		ZIMPEL	ADAMS	RH	01/05/2016	01	01	01	
043-041		ADAMS	ZIMPEL	RH	01/05/2016	01	01	01	
043-042		BURDETTE	ZIMPEL	RH	01/05/2016	01	01	01	
043-043		ZIMPEL	BURDETTE	RH	01/05/2016	01	01	01	
043-044		MAPLE	BURDETTE	RH	01/05/2016	01	01	01	
043-045		LOWERLINE	ZIMPEL	RH	01/05/2016	01	01	01	
043-046		LOWERLINE	ZIMPEL	RH	02/16/2016	01	01	01	
043-047		MAPLE	LOWERLINE	RH	01/05/2016	01	01	01	
044-001		WILLOW	LOWERLINE	RH	01/08/2016	01	01	01	
044-002		LOWERLINE	WILLOW	RH	02/11/2016	01	01	01	
044-003		LOWERLINE	PLUM	RH	01/08/2016	01	01	01	
044-004		LOWERLINE	JEANNETTE	RH	01/08/2016	01	01	01	
044-005		WILLOW	LOWERLINE	RH	01/08/2016	01	01	01	
044-006		LOWERLINE	JEANNETTE	RH	01/08/2016	01	01	01	
044-007		JEANNETTE	HILLARY	RH	01/08/2016	01	01	01	
044-008		WILLOW	HILLARY	RJ	01/08/2016	01	01	01	
044-009		WILLOW	HILLARY	RH	01/08/2016	01	01	01	
044-010		HILLARY	JEANNETTE	RH	01/08/2016	01	01	01	
044-011		JEANNETTE	ADAMS	RH	01/08/2016	01	01	01	
044-012		WILLOW	ADAMS	RH	01/08/2016	01	01	01	
044-013		ADAMS	JEANNETTE	RH	01/08/2016	01	01	01	
044-014		JEANNETTE	BURDETTE	RH	02/11/2016	01	01	01	
044-015		WILLOW	BURDETTE	RH	01/08/2016	01	01	01	
044-016		ADAMS	PLUM	RH	01/08/2016	01	01	01	
044-017		LOWERLINE	PLUM	RH	01/08/2016	01	01	01	
044-018		PLUM	LOWERLINE	RH	02/10/2016	01	01	01	
044-019		HILLARY	PLUM	RH	02/10/2016	01	01	01	
044-020		OAK	HILLARY	RH	02/10/2016	01	01	01	
044-021		PLUM	ADAMS	JC	05/30/2018	01	04	01	
044-022		OAK	ADAMS	RH	02/10/2016	01	01	01	
044-023		OAK	BURDETTE	RH	02/10/2016	01	01	01	
044-024		LOWERLINE	OAK	RH	02/10/2016	01	01	01	
044-025		OAK	CHEROKEE	RH	02/10/2016	01	01	01	
044-026		OAK	LOWERLINE	RH	02/10/2016	01	01	01	
044-027		PLUM	LOWERLINE	RH	02/11/2016	01	01	01	

STRUCT_1	ADDRESS	STREET	CROSS STREET	INSPECTOR	INSP_DATE	C	F	W	DATA_ENTRY_REMARKS
044-028		LOWERLINE	OAK	JC	05/29/2018	01	04	01	
044-029		JEANNETTE	LOWERLINE	CB	02/16/2016	01	01	01	
044-030		LOWERLINE	BIRCH	CB	02/16/2016	01	01	01	
044-031		LOWERLINE	JEANNETTE	CB	02/16/2016	01	01	01	
044-032		HILLARY	JEANNETTE	CB	02/16/2016	01	01	01	
044-033		ADAMS	JEANNETTE	CB	02/16/2016	01	01	01	
044-034		JEANNETTE	BURDETTE	CB	02/16/2016	01	01	01	
044-035		JEANNETTE	HILLARY	CB	02/16/2016	01	01	01	
044-036		JEANNETTE	LOWERLINE	CB	02/16/2016	01	01	01	
044-037		BURDETTE	JEANNETTE	CB	02/16/2016	01	01	01	
044-038		JEANNETTE	BURDETTE	JY	02/23/2016	01	01	01	
044-039		JEANNETTE	BURDETTE	CB	02/16/2016	01	01	01	
044-040		WILLOW	BURDETTE	CB	02/16/2016	01	01	01	
044-041		BURDETTE	JEANNETTE	CB	02/16/2016	01	01	01	
044-042		BURDETTE	PLUM	CB	02/16/2016	01	01	01	
044-043		PLUM	BURDETTE	CB	02/16/2016	01	01	01	
044-044		PLUM	ADAMS	CB	02/16/2016	01	01	01	
044-045		BURDETTE	OAK	CB	02/16/2016	01	01	01	
044-046		OAK	BURDETTE	CB	02/16/2016	01	01	01	
045-002		COHN	LOWERLINE	CB	02/16/2016	01	01	01	
045-003		LOWERLINE	COHN	CB	02/16/2016	01	01	01	
045-005		COHN	LOWERLINE	CB	02/16/2016	01	01	01	
045-006		LOWERLINE	HICKORY	CB	02/16/2016	01	01	01	
045-007		COHN	HILLARY	CB	02/22/2016	01	01	01	
045-008		HILLARY	HICKORY	CB	02/22/2016	01	01	01	
045-009		COHN	ADAMS	CB	02/22/2016	01	01	01	
045-010		COHN	BURDETTE	CB	02/22/2016	01	01	01	
045-011		BURDETTE	COHN	CB	02/22/2016	01	01	01	
045-012		BURDETTE	HICKORY	CB	02/22/2016	01	01	01	
045-013		ADAMS	HICKORY	CB	02/22/2016	01	01	01	
045-014		HICKORY	HILLARY	JY	02/23/2016	01	01	01	
045-015		HICKORY	BURDETTE	CB	02/22/2016	01	01	01	
045-016		ADAMS	GREEN	CB	02/22/2016	01	01	01	
045-017		ADAMS	BIRCH	CB	02/22/2016	01	01	01	
045-018		ADAMS	BIRCH	CB	02/22/2016	01	01	01	
045-019		BIRCH	HILLARY	CB	02/22/2016	01	01	01	
045-020		HILLARY	BIRCH	CB	02/22/2016	01	01	01	

STRUCT_1	ADDRESS	STREET	CROSS STREET	INSPECTOR	INSP_DATE	C	F	W	DATA_ENTRY_REMARKS
045-021		BIRCH	LOWERLINE	CB	02/22/2016	01	01	01	
045-022		GREEN	LOWERLINE	CB	02/22/2016	01	01	01	
045-023		LOWERLINE	BIRCH	JY	02/22/2016	01	01	01	
045-024		LOWERLINE	HICKORY	JC	05/30/2018	01	04	01	
045-025		BIRCH	LOWERLINE	JY	02/22/2016	01	01	01	
045-026		GREEN	BURDETTE	JY	02/23/2016	01	01	01	
045-027		BURDETTE	BIRCH	JY	02/23/2016	01	01	01	
045-028		GREEN	ADAMS	JY	02/22/2016	01	01	01	
045-029		BIRCH	BURDETTE	JY	02/22/2016	01	01	01	
045-030		BIRCH	ADAMS	JY	02/22/2016	01	01	01	
045-031		HICKORY	BURDETTE	JY	02/22/2016	01	01	01	
045-032		BURDETTE	GREEN	JY	02/22/2016	01	01	01	
045-033		LOWERLINE	COHN	JY	02/22/2016	01	01	01	
046-001		BURDETTE	SPRUCE	JY	02/23/2016	01	01	01	
046-002		ADAMS	SPRUCE	JY	02/23/2016	01	01	01	
046-003		ADAMS	PANOLA	JY	02/23/2016	01	01	01	
046-004		PANOLA	LOWERLINE	JY	02/23/2016	01	01	01	
046-005		SPRUCE	LOWERLINE	JY	02/23/2016	01	01	01	
046-006		LOWERLINE	PANOLA	JC	05/30/2018	01	04	01	
046-007		BURDETTE	PANOLA	JY	02/23/2016	01	01	01	
046-008		PANOLA	ADAMS	JY	02/23/2016	01	01	01	
046-009		PANOLA	LOWERLINE	JY	02/23/2016	01	01	01	
046-010		LOWERLINE	SYCAMORE	JY	02/23/2016	01	01	01	
046-011		BURDETTE	SYCAMORE	JY	02/23/2016	01	01	01	
046-012		ADAMS	SYCAMORE	RH	03/16/2016	01	01	01	
046-013		SYCAMORE	LOWERLINE	RH	03/16/2016	01	01	01	
046-014		LOWERLINE	NERON PL	RH	03/16/2016	01	01	01	
046-015		BURDETTE	NERON PL	RH	03/16/2016	01	01	01	
046-016		ADAMS	NERON PL	RH	03/16/2016	01	01	01	
046-017		NERON PL	LOWERLINE	RH	03/16/2016	01	01	01	
046-018		LOWERLINE	S CLAIBORNE AV	RH	03/16/2016	01	01	01	
046-019		BURDETTE	S CLAIBORNE AV	RH	03/16/2016	01	01	01	
046-020		S CLAIBORNE AV	ADAMS	RH	03/16/2016	01	01	01	
046-021		ADAMS	S CLAIBORNE AV	RH	03/16/2016	01	01	01	
046-022		LOWERLINE	SPRUCE	RH	03/16/2016	01	01	01	
046-023		LOWERLINE	PANOLA	RH	03/16/2016	01	01	01	
046-024		LOWERLINE	SYCAMORE	RH	03/16/2016	01	01	01	

STRUCT_1	ADDRESS	STREET	CROSS STREET	INSPECTOR	INSP_DATE	C	F	W	DATA_ENTRY_REMARKS
046-025		LOWERLINE	NERON PL	RH	03/16/2016	01	01	01	
046-026		LOWERLINE	S CLAIBORNE AV	RH	03/16/2016	01	01	01	
046-027		LOWERLINE	S CLAIBORNE AV	LS	02/23/2018	01	01	01	
046-028		LOWERLINE	NELSON	RD	02/24/2018	01	01	01	
046-029		LOWERLINE	FONTAINEBLEAU DR	LS	02/23/2018	01	01	01	
046-030		BELFAST	LOWERLINE	RD	02/24/2018	01	01	01	
046-031		LOWERLINE	WALMSLEY AV	RD	02/04/2018	01	01	01	
046-032		BELFAST	BURDETTE	LS	02/23/2018	01	01	01	
046-033		BURDETTE	FONTAINEBLEAU DR	RD	02/24/2018	01	01	01	
046-034		FONTAINEBLEAU DR	ADAMS	LS	02/23/2018	01	01	01	
046-035		BURDETTE	S CLAIBORNE AV	RD	02/24/2018	01	01	01	
046-036		S CLAIBORNE AV	ADAMS	RD	02/24/2018	01	01	01	
046-037		BURDETTE	NELSON	LS	02/23/2018	01	01	01	
046-038		NELSON	BURDETTE	LS	02/23/2018	01	01	01	
046-039		NELSON	ADAMS	RD	02/24/2018	01	01	01	
046-040		FONTAINEBLEAU DR	BURDETTE	LS	02/23/2018	01	01	01	
046-041		FONTAINEBLEAU DR	ADAMS	LS	02/23/2018	01	01	01	
046-042		ADAMS	NELSON	RD	02/24/2018	01	01	01	
046-043		ADAMS	S CLAIBORNE AV	RD	02/24/2018	01	01	01	
046-044		S CLAIBORNE AV	BURDETTE	RD	02/24/2018	01	01	01	
046-045		NELSON	BURDETTE	RD	02/24/2018	01	01	01	
046-046		S CLAIBORNE AV	FERN	RH	03/16/2016	01	01	01	
046-047		FONTAINEBLEAU DR	BURDETTE	RD	02/24/2018	01	01	01	
046-048		S CLAIBORNE AV	BURDETTE	RD	02/24/2018	01	01	01	
047-001		BROADWAY	COLAPISSA	RL	02/19/2018	01	01	01	
047-002		AUDUBON	COLAPISSA	JB	02/26/2018	01	01	01	
047-003		COLAPISSA	COLLEGE CT	RL	02/19/2018	01	01	01	
047-004		COLAPISSA	PINE	JB	02/26/2018	01	01	01	
047-005		PINE	EARHART BL	RL	02/19/2018	01	01	01	
047-006		COLAPISSA	LOWERLINE	RL	02/27/2018	01	01	01	
047-007		COLAPISSA	BURDETTE	RL	02/19/2018	01	01	01	
047-008		LOWERLINE	FIG	RL	02/27/2018	01	01	01	
047-009		PINE	FIG	RL	02/19/2018	01	01	01	
047-010		BROADWAY	FIG	RL	02/27/2018	01	01	01	
047-011		FIG	PINE	RL	02/19/2018	01	01	01	
047-012		FIG	AUDUBON	RL	02/27/2018	01	01	01	
047-013		FIG	COLLEGE CT	RL	02/19/2018	01	01	01	

STRUCT_1	ADDRESS	STREET	CROSS STREET	INSPECTOR	INSP_DATE	C	F	W	DATA_ENTRY_REMARKS
047-014		BROADWAY	PRITCHARD PL	RL	02/27/2018	01	01	01	
047-015		PRITCHARD PL	PINE	RL	02/19/2018	01	01	01	
047-016		PINE	FIG	RL	02/19/2018	01	01	01	
047-017		PINE	WALMSLEY AV	RL	02/27/2018	01	01	01	
047-018		PINE	WALMSLEY AV	RL	02/20/2018	01	01	01	
047-019		PRITCHARD PL	AUDUBON	RL	02/27/2018	01	01	01	
047-020		AUDUBON	WALMSLEY AV	RL	02/20/2018	01	01	01	
047-021		AUDUBON	FIG	RL	02/20/2018	01	01	01	
047-022		AUDUBON	PRITCHARD PL	RL	02/27/2018	01	01	01	
047-023		PRITCHARD PL	VERSAILLES BL	RL	02/20/2018	01	01	01	
047-024		PRITCHARD PL	COLLEGE CT	RL	02/27/2018	01	01	01	
047-025		VERSAILLES BL	WALMSLEY AV	RL	02/20/2018	01	01	01	
047-026		BROADWAY	WALMSLEY AV	RL	02/28/2018	01	01	01	
047-027		BROADWAY	WALMSLEY AV	RL	02/20/2018	01	01	01	
047-028		WALMSLEY AV	AUDUBON	RL	02/20/2018	01	01	01	
047-029		WALMSLEY AV	VERSAILLES BL	RL	02/28/2018	01	01	01	
047-030		VERSAILLES BL	WALMSLEY AV	RL	02/20/2018	01	01	01	
047-031		COLLEGE CT	COLAPISSA	RL	02/28/2018	01	01	01	
047-032		COLLEGE CT	FIG	RL	02/20/2018	01	01	01	
047-033		COLLEGE CT	FIG	JB	02/21/2018	01	01	01	
047-034		COLLEGE CT	PRITCHARD PL	RL	02/28/2018	01	01	01	
047-035		WALMSLEY AV	BURDETTE	JB	02/21/2018	01	01	01	
047-036		WALMSLEY AV	LOWERLINE	RL	02/28/2018	01	01	01	
047-037		BURDETTE	WALMSLEY AV	JB	02/21/2018	01	01	01	
047-038		BURDETTE	FIG	RL	02/28/2018	01	01	01	
047-039		FIG	BURDETTE	JB	02/21/2018	01	01	01	
047-040		BURDETTE	COLAPISSA	JB	02/21/2018	01	01	01	
047-041		COLAPISSA	BURDETTE	JB	02/26/2018	01	01	01	
047-042		BURDETTE	EARHART BL	RL	02/28/2018	01	01	01	
047-043		WALMSLEY AV	PINE	JB	02/21/2018	01	01	01	
047-044		BURDETTE	FIG	JB	02/26/2018	01	01	01	
047-045		PRITCHARD PL	PANAMA CT	RL	02/28/2018	01	01	01	
048-001		ERATO	S CLARK	RH	03/16/2016	01	01	01	
048-002		ERATO	S TELEMACHUS	RH	03/16/2016	01	01	01	
048-003		S TELEMACHUS	ERATO	RH	03/16/2016	01	01	01	
048-004		S TELEMACHUS	THALIA	RH	03/16/2016	01	01	01	
048-005		ERATO	BLOOMINGDALE CT	RH	03/16/2016	01	01	01	

STRUCT_1	ADDRESS	STREET	CROSS STREET	INSPECTOR	INSP_DATE	C	F	W	DATA_ENTRY_REMARKS
048-006		OLIVE	AUDUBON CT	RH	03/17/2016	01	01	01	
048-007		AUDUBON CT	FORSHEY	RH	03/17/2016	01	01	01	
048-009		OLIVE	AUDUBON CT	RH	03/17/2016	01	01	01	
048-010		OLIVE	AUDUBON	CB	03/16/2016	01	01	01	
048-011		AUDUBON	OLIVE	CB	03/16/2016	01	01	01	
048-012		OLIVE	BROADWAY	RH	03/17/2016	01	01	01	
048-014		AUDUBON	FORSHEY	CB	03/16/2016	01	01	01	
048-015		OLIVE	BROADWAY	CB	03/16/2016	01	01	01	
048-016		OLIVE	PINE	CB	03/16/2016	01	01	01	
048-017		PINE	OLIVE	CB	03/16/2016	01	01	01	
048-018		OLIVE	LOWERLINE	CB	03/16/2016	01	01	01	
048-019		OLIVE	LOWERLINE	CB	03/16/2016	01	01	01	
048-020		LOWERLINE	FORSHEY	CB	03/16/2016	01	01	01	
048-021		LOWERLINE	EDINBURGH	CB	03/16/2016	01	01	01	
048-022		EDINBURGH	FERN	CB	03/16/2016	01	01	01	
048-023		LOWERLINE	PALM	CB	03/16/2016	01	01	01	
048-024		LOWERLINE	PALM	CB	03/16/2016	01	01	01	
048-025		PALM	PINE	CB	03/16/2016	01	01	01	
048-026		PALM	BROADWAY	CB	03/16/2016	01	01	01	
048-027		EDINBURGH	PINE	CB	03/16/2016	01	01	01	
048-028		PINE	EDINBURGH	JC	05/29/2018	01	04	01	
048-029		PINE	PALM	JC	05/30/2018	01	04	01	
048-030		BROADWAY	EDINBURGH	CB	03/16/2016	01	01	01	
048-031		EDINBURGH	PINE	CB	03/16/2016	01	01	01	
048-032		EDINBURGH	AUDUBON	CB	03/16/2016	01	01	01	
048-033		BROADWAY	PALM	RH	03/17/2016	01	01	01	
048-034		AUDUBON	EDINBURGH	RH	03/17/2016	01	01	01	
048-035		AUDUBON	PALM	RH	03/17/2016	01	01	01	
048-037		AUDUBON CT	EDINBURGH	RH	03/17/2016	01	01	01	
048-038		AUDUBON CT	EDINBURGH	RH	03/17/2016	01	01	01	
048-039		AUDUBON CT	AUDUBON	RH	03/17/2016	01	01	01	
048-040		BLOOMINGDALE CT	CLIO	RH	03/17/2016	01	01	01	
048-042		S TELEMACHUS	ERATO	RH	03/17/2016	01	01	01	
048-043		S TELEMACHUS	CLIO	RH	03/17/2016	01	01	01	
048-044		S TELEMACHUS	CALLIOPE	RH	03/17/2016	01	01	01	
048-045		CLIO	S GENOIS	RH	03/17/2016	01	01	01	
048-046		S GENOIS	ERATO	RH	03/17/2016	01	01	01	

STRUCT_1	ADDRESS	STREET	CROSS STREET	INSPECTOR	INSP_DATE	C	F	W	DATA_ENTRY_REMARKS
048-047		S GENOIS	THALIA	RH	03/17/2016	01	01	01	
048-048		S GENOIS	THALIA	RH	03/17/2016	01	01	01	
048-049		THALIA	BLOOMINGDALE CT	RCO	03/10/2016	01	04	01	
048-050		BLOOMINGDALE CT	THALIA	RCO	03/10/2016	01	01	01	
048-052		BROADWAY	FORSHEY	RCO	03/10/2016	01	04	01	
048-053		BROADWAY	FORSHEY	RCO	03/10/2016	01	01	01	
048-054		FORSHEY	AUDUBON	RCO	03/10/2016	01	01	01	
048-055		FORSHEY	AUDUBON	RCO	03/10/2016	01	04	01	
048-056		AUDUBON	EARHART BL	RCO	03/21/2016	01	04	01	
048-057		BROADWAY	EARHART BL	RCO	03/10/2016	01	04	01	
048-058		BROADWAY	OLEANDER	RCO	03/10/2016	01	04	01	
048-059		EARHART BL	BROADWAY	RCO	03/10/2016	01	04	01	
048-060		EARHART BL	PINE	RCO	03/10/2016	01	04	01	
048-061		OLEANDER	AUDUBON	RCO	03/11/2016	01	01	01	
048-063		OLEANDER	COLLEGE CT	RL	02/28/2018	01	01	01	
048-064		OLEANDER	COLLEGE CT	RCO	03/11/2016	01	04	01	
048-066		FORSHEY	PINE	RCO	03/10/2016	01	01	01	
048-067		PINE	EARHART BL	RCO	03/10/2016	01	04	01	
048-068		FORSHEY	LOWERLINE	RCO	03/10/2016	01	01	01	
048-069		LOWERLINE	OLEANDER	RCO	03/10/2016	01	04	01	
048-070		FORSHEY	BURDETTE	RCO	03/10/2016	01	04	01	
048-071		BURDETTE	OLEANDER	RCO	03/10/2016	01	04	01	
048-072		OLEANDER	BURDETTE	RCO	03/10/2016	01	01	01	
048-073		STATE STREET DR	EARHART BL	RCO	03/11/2016	01	04	01	
048-074		STATE STREET DR	EARHART BL	RCO	03/11/2016	01	04	01	
048-075		EARHART BL	STATE STREET DR	RCO	03/11/2016	01	04	01	
048-076		PINE	FORSHEY	RCO	03/10/2016	01	04	01	
048-077		ERATO	BLOOMINGDALE CT	RCO	03/10/2016	01	04	01	
048-078		ERATO	S GENOIS	RCO	03/10/2016	01	01	01	
048-079		PINE	EDINBURGH	RCO	03/11/2016	01	04	01	
048-080		OLIVE	BROADWAY	RCO	03/10/2016	01	04	01	
048-084		THALIA	S TELEMACHUS	RCO	03/21/2016	01	04	01	
048-085		THALIA	S TELEMACHUS	RCO	03/21/2016	01	04	01	
049-001		EUPHROSINE	S GENOIS	RL	03/05/2018	01	01	01	
049-002		S GENOIS	CALLIOPE	JB	02/21/2018	01	01	01	
049-003		S GENOIS	DREXEL DR	RL	03/05/2018	01	01	01	
049-004		EUPHROSINE	S TELEMACHUS	JB	02/21/2018	01	01	01	

STRUCT_1	ADDRESS	STREET	CROSS STREET	INSPECTOR	INSP_DATE	C	F	W	DATA_ENTRY_REMARKS
049-005		DREXEL DR	BROADWAY	JB	02/21/2018	01	01	01	
049-006		DREXEL DR	BROADWAY	JB	02/26/2018	01	01	01	
049-007		DREXEL DR	PINE	JC	08/06/2018	01	04	01	
049-008		DREXEL DR	LOWERLINE	JB	02/21/2018	01	01	01	
049-009		PINE	DIXON	RL	03/05/2018	01	01	01	
049-010		DIXON	BROADWAY	JB	02/21/2018	01	01	01	
049-011		DIXON	LOWERLINE	RL	03/05/2018	01	01	01	
049-012		LOWERLINE	DIXON	R.L.	03/05/2018	01	01	01	
049-013		PINE	HOWARD	JB	02/21/2018	01	01	01	
049-015		PINE	HIGH CT	RCO	03/11/2016	01	01	01	
049-018		PINE	STROELITZ	RCO	03/11/2016	01	01	01	
049-019		STROELITZ	BROADWAY	RCO	03/11/2016	01	04	01	
049-020		BROADWAY	WASHINGTON AV	RCO	03/21/2016	01	04	01	
049-021		WASHINGTON AV	BROADWAY	RCO	03/11/2016	01	04	01	
049-022		WASHINGTON AV	BROADWAY	RCO	03/11/2016	01	04	01	
049-023		WASHINGTON AV	BROADWAY	RCO	03/11/2016	01	04	01	
049-024		WASHINGTON AV	S TELEMACHUS	RCO	03/11/2016	01	04	01	
049-025		LOWERLINE	STROELITZ	RCO	03/11/2016	01	04	01	
049-026		STROELITZ	PINE	RCO	03/11/2016	01	04	01	
049-027		S GENOIS	DIXON	RL	02/21/2018	01	01	01	
049-028		S GENOIS	HOWARD AV	RL	02/21/2018	01	01	01	
049-029		DIXON	S TELEMACHUS	R.L.	03/05/2018	01	01	01	
049-030		DREXEL DR	S GENOIS	RL	02/21/2018	01	01	01	
049-031		DREXEL DR	S TELEMACHUS	RL	02/21/2018	01	01	01	
049-032		S TELEMACHUS	EUPHROSINE	R.L.	03/05/2018	01	01	01	
049-033		DREXEL DR	S TELEMACHUS	RL	02/21/2018	01	01	01	
049-034		S TELEMACHUS	DIXON	JB	02/26/2018	01	01	01	
049-035		S TELEMACHUS	HOWARD AV	R.L.	03/05/2018	01	01	01	
049-036		DIXON	S CORTEZ	RL	02/21/2018	01	01	01	
049-037		S CORTEZ	HOWARD AV	R.L.	03/06/2018	01	01	01	
049-038		S GENOIS	CALLIOPE	RCO	03/11/2016	01	04	01	
049-039		PINE	DIXON	E.B.	03/08/2018	01	01	01	
049-040		DIXON	PINE	JB	02/26/2018	01	01	01	
049-041		DIXON	LOWERLINE	E.B.	03/06/2018	01	01	01	
049-042		HOWARD AV	S CORTEZ	J.B.	11/01/2018	01	01	01	
049-043		S TELEMACHUS	HOWARD AV	J.B.	11/01/2018	01	01	01	
049-044		HOWARD AV	S GENOIS	J.B.	11/01/2018	01	01	01	

STRUCT_1	ADDRESS	STREET	CROSS STREET	INSPECTOR	INSP_DATE	C	F	W	DATA_ENTRY_REMARKS
050-001		MAGAZINE	WALNUT	JB	02/26/2018	01	01	01	
050-002		MAGAZINE	AUDUBON	JB	02/26/2018	01	01	01	
050-003		MAGAZINE	RIVER DR	FGJ	06/26/2018	01	01	01	
050-005		WALNUT	CONSTANCE	RL	06/26/2018	01	01	01	
050-006		CONSTANCE	LEAKE AV	FGJ	06/26/2018	01	01	01	
050-007		CONSTANCE	RIVER DR	RL	06/26/2018	01	01	01	
050-008		WALNUT	LEAKE AV	RL	06/26/2018	01	01	01	
050-009		LEAKE AV	RIVER DR	FGJ	06/26/2018	01	01	01	
050-010		AUDUBON	MAGAZINE	RL	06/26/2018	01	01	01	
050-011		LEAKE AV	RIVER DR	FGJ	06/26/2018	01	01	01	
051-001		WALNUT	PERRIER	FGJ	06/26/2018	01	01	01	
051-002		PERRIER	AUDUBON	RL	06/26/2018	01	01	01	
051-003		PERRIER	BROADWAY	RL	06/26/2018	01	01	01	
051-004		BROADWAY	COLISEUM	FGJ	06/26/2018	01	01	01	
051-005		AUDUBON	COLISEUM	RL	06/26/2018	01	01	01	
051-006		WALNUT	COLISEUM	FGJ	06/26/2018	01	01	01	
051-007		WALNUT	CHESTNUT	RL	06/26/2018	01	01	01	
051-008		CHESTNUT	AUDUBON	RL	06/26/2018	01	01	01	
051-009		WALNUT	CAMP	FGJ	06/26/2018	01	01	01	
051-010		COLISEUM	AUDUBON	FGJ	06/26/2018	01	01	01	
051-011		AUDUBON	CHESTNUT		06/26/2018	01	01	01	
051-012		CHESTNUT	BROADWAY	FGJ	06/26/2018	01	01	01	
051-013		BROADWAY	CAMP	RL	06/26/2018	01	01	01	
051-014		AUDUBON	CAMP	RL	06/26/2018	01	01	01	
051-016		CAMP	BROADWAY	RL	06/26/2018	01	01	01	
051-017		BROADWAY	LEAKE AV	FGJ	06/26/2018	01	01	01	
051-018		LEAKE AV	BROADWAY	RL	06/26/2018	01	01	01	
051-019		COLISEUM	BROADWAY	RCO	03/11/2016	01	04	01	
051-020		BROADWAY	CHESTNUT	RCO	03/11/2016	01	04	01	
051-021		CHESTNUT	BROADWAY	RCO	03/11/2016	01	04	01	
051-024		COLISEUM	PINE	JC	05/29/2018	01	04	01	
051-027		PINE	PERRIER	JC	05/29/2018	01	04	01	
051-028		PINE	COLISEUM	RCO	03/21/2016	01	04	01	
051-030		BROADWAY	PERRIER	RCO	03/14/2016	01	01	01	
052-001		AUDUBON	BENJAMIN	RL	06/26/2018	01	01	01	
052-002		BENJAMIN	BROADWAY	FGJ	06/26/2018	01	01	01	
052-003		BENJAMIN	WALNUT	RL	06/27/2018	01	01	01	

STRUCT_1	ADDRESS	STREET	CROSS STREET	INSPECTOR	INSP_DATE	C	F	W	DATA_ENTRY_REMARKS
052-004		AUDUBON	HURST	JB	06/27/2018	01	01	01	
052-005		HURST	WALNUT	RL	06/27/2018	01	01	01	
052-006		WALNUT	HURST	RL	06/27/2018	01	01	01	
052-007		WALNUT	GARFIELD	JB	06/27/2018	01	01	01	
052-008		AUDUBON	GARFIELD	RL	06/27/2018	01	01	01	
052-009		GARFIELD	WALNUT	FGJ	06/26/2018	01	01	01	
052-010		WALNUT	PITT	JB	06/27/2018	01	01	01	
052-011		WALNUT	PRYTANIA	RL	06/27/2018	01	01	01	
052-012		WALNUT	PRYTANIA	RL	07/02/2018	01	01	01	
052-013		PRYTANIA	AUDUBON	JB	06/27/2018	01	01	01	
052-014		PRYTANIA	BROADWAY	RCO	03/14/2016	01	04	01	
052-015		PRYTANIA	BROADWAY	RCO	03/14/2016	01	04	01	
052-016		PRYTANIA	PINE	RCO	03/14/2016	01	10	01	
052-017		AUDUBON	PITT	RL	06/27/2018	01	01	01	
052-018		AUDUBON	PRYTANIA		06/27/2018	01	01	01	
052-019		BROADWAY	PITT	RCO	03/14/2016	01	04	01	
052-020		BROADWAY	PRYTANIA	RCO	03/14/2016	01	04	01	
052-021		PITT	PINE	RCO	03/14/2016	01	04	01	
052-022		PINE	PRYTANIA	RCO	03/21/2016	01	04	01	
052-023		BROADWAY	GARFIELD	RCO	03/14/2016	01	04	01	
052-024		GARFIELD	PINE	RCO	03/14/2016	01	01	01	
052-025		PINE	PITT	RCO	03/14/2016	01	04	01	
052-026		HURST	BROADWAY	RCO	03/14/2016	01	04	01	
052-027		BROADWAY	BENJAMIN	RCO	03/14/2016	01	04	01	
052-028		HURST	PINE	RCO	03/14/2016	01	01	01	
052-029		PINE	GARFIELD	RCO	03/14/2016	01	04	01	
052-030		PINE	BENJAMIN	RCO	03/14/2016	01	04	01	
052-031		PINE	BENJAMIN	RCO	03/14/2016	01	04	01	
052-032		PINE	HURST	RCO	03/14/2016	01	04	01	
052-033		BENJAMIN	BROADWAY	RCO	03/14/2016	01	04	01	
053-001		BROADWAY	HAMPSON	RCO	03/14/2016	01	01	01	
053-003		HAMPSON	AUDUBON	FGJ	06/26/2018	01	01	01	
053-004		AUDUBON	ST CHARLES AV	RL	06/27/2018	01	01	01	
053-005		BROADWAY	ST CHARLES AV	RCO	03/14/2016	01	01	01	
053-006		ST CHARLES AV	PINE	RCO	03/14/2016	01	04	01	
053-007		PINE	ST CHARLES AV	RCO	03/14/2016	01	01	01	
053-008		PINE	DOMINICAN	RCO	03/14/2016	01	01	01	

STRUCT_1	ADDRESS	STREET	CROSS STREET	INSPECTOR	INSP_DATE	C	F	W	DATA_ENTRY_REMARKS
053-009		DOMINICAN	BROADWAY	RCO	03/14/2016	01	04	01	
053-010		ST CHARLES AV	AUDUBON	RL	06/27/2018	01	01	01	
053-011		AUDUBON	ST CHARLES AV	JB	06/27/2018	01	01	01	
053-013		AUDUBON	DOMINICAN	JB	06/27/2018	01	01	01	
053-014		DOMINICAN	BROADWAY	RL	06/27/2018	01	01	01	
053-015		DOMINICAN	BROADWAY	RL	06/27/2018	01	01	01	
053-016		DOMINICAN	BROADWAY	RCO	03/14/2016	01	04	01	
053-017		BROADWAY	DOMINICAN	RCO	03/21/2016	01	04	01	
053-018		ST CHARLES AV	WALNUT	RL	06/27/2018	01	01	01	
053-019		WALNUT	DOMINICAN	JB	06/27/2018	01	01	01	
053-020		WALNUT	DOMINICAN	RL	06/27/2018	01	01	01	
053-021		WALNUT	BENJAMIN	RL	06/27/2018	01	01	01	
053-024		PINE	HAMPSON	RCO	03/14/2016	01	01	01	
053-025		PINE	ST CHARLES AV	RCO	03/14/2016	01	04	01	
053-026		BROADWAY	DOMINICAN	RL	06/27/2018	01	01	01	
053-027		BROADWAY	ST CHARLES AV	JB	06/27/2018	01	01	01	
053-028		BROADWAY	BENJAMIN	FGJ	06/26/2018	01	01	01	
053-029		BROADWAY	HAMPSON	JC	05/30/2018	01	04	01	
053-030		HAMPSON	PINE	JC	05/30/2018	01	04	01	
054-001		BROADWAY	ZIMPEL	RCO	03/18/2016	01	04	01	
054-002		ZIMPEL	PINE	RCO	03/18/2016	01	01	01	
054-003		PINE	FRERET	RCO	03/18/2016	01	01	01	
054-004		PINE	BURTHE	RCO	03/18/2016	01	04	01	
054-005		BROADWAY	FRERET	RCO	03/18/2016	01	01	01	
054-006		FRERET	PINE	RCO	03/18/2016	01	04	01	
054-007		FRERET	AUDUBON	JB	06/27/2018	01	01	01	
054-008		FRERET	AUDUBON PL	FGJ	06/26/2018	01	01	01	
054-009		FRERET	AUDUBON PL	JB	06/07/2018	01	01	01	
054-010		AUDUBON PL	FRERET	FGJ	06/26/2018	01	01	01	
054-011		AUDUBON PL	FRERET	JB	06/27/2018	01	01	01	
054-012		AUDUBON	BURTHE	FGJ	06/26/2018	01	01	01	
054-013		BROADWAY	BURTHE	RCO	03/18/2016	01	04	01	
054-014		BURTHE	AUDUBON	RL	07/05/2018	01	01	01	
054-015		AUDUBON	MAPLE	JB	07/04/2018	01	01	01	
054-016		BURTHE	PINE	RCO	03/18/2016	01	01	01	
054-017		PINE	MAPLE	RCO	03/18/2016	01	01	01	
054-018		MAPLE	BROADWAY	RCO	03/18/2016	01	04	01	

STRUCT_1	ADDRESS	STREET	CROSS STREET	INSPECTOR	INSP_DATE	C	F	W	DATA_ENTRY_REMARKS
054-019		BROADWAY	MAPLE	RCO	03/18/2016	01	04	01	
054-020		MAPLE	AUDUBON	RL	07/05/2018	01	01	01	
054-021		AUDUBON	HAMPSON	JB	07/04/2018	01	01	01	
054-022		BROADWAY	MAPLE	RCO	03/18/2016	01	04	01	
054-023		PINE	ZIMPEL	RCO	03/18/2016	01	04	01	
054-024		ZIMPEL	AUDUBON	RL	07/05/2018	01	01	01	
054-025		AUDUBON	FRERET	JB	07/04/2018	01	01	01	
054-026		ZIMPEL	AUDUBON	RL	07/05/2018	01	01	01	
054-027		PINE	BURTHE	RCO	03/21/2016	01	04	01	
055-001		CLARA	CALHOUN	RL	07/05/2018	01	01	01	
055-002		CLARA	CALHOUN	JB	07/04/2018	01	01	01	
055-003		CLARA	CALHOUN	RL	07/05/2018	01	01	01	
055-004		CLARA	CALHOUN	JB	07/04/2018	01	01	01	
055-005		MC ALISTER DR	DRILL RD	JB	07/04/2018	01	01	01	
055-010		DRILL RD	MC ALISTER DR	RL	07/05/2018	01	01	01	
055-011		DRILL RD	MC ALISTER DR	JB	07/04/2018	01	01	01	
055-012		MC ALISTER DR	DRILL RD	RL	07/05/2018	01	01	01	
055-014		NEWCOMB PL	WILLOW	JB	07/04/2018	01	01	01	
055-015		PLUM	NEWCOMB PL	RL	07/05/2018	01	01	01	
055-016		PLUM	AUDUBON	RL	07/05/2018	01	01	01	
055-017		PLUM	AUDUBON	JB	07/04/2018	01	01	01	
055-018		AUDUBON	WILLOW	RL	07/05/2018	01	01	01	
055-019		PLUM	BROADWAY	RCO	03/18/2016	01	04	01	
055-020		BROADWAY	OAK	RCO	03/18/2016	01	04	01	
055-021		OAK	PINE	RCO	03/17/2016	01	04	01	
055-022		BROADWAY	OAK	RCO	03/17/2016	01	01	01	
055-023		OAK	PINE	RCO	03/21/2016	01	01	01	
055-024		PINE	PLUM	RCO	03/17/2016	01	01	01	
055-025		PINE	OAK	RCO	03/17/2016	01	01	01	
055-026		OAK	LOWERLINE	JC	05/29/2018	01	04	01	
055-027		BROADWAY	WILLOW	RCO	03/17/2016	01	01	01	
055-028		WILLOW	PINE	RCO	03/18/2016	01	10	01	
055-029		PINE	WILLOW	RCO	03/18/2016	01	04	01	
055-030		PINE	JEANNETTE	JB	07/04/2018	01	01	01	
055-031		WILLOW	AUDUBON	RL	07/05/2018	01	01	01	
055-032		WILLOW	AUDUBON	JB	07/04/2018	01	01	01	
055-033		AUDUBON	JEANNETTE	RL	07/05/2018	01	01	01	

STRUCT_1	ADDRESS	STREET	CROSS STREET	INSPECTOR	INSP_DATE	C	F	W	DATA_ENTRY_REMARKS
055-034		JEANNETTE	AUDUBON	RL	07/05/2018	01	01	01	
055-035		BROADWAY	JEANNETTE	RCO	03/18/2016	01	04	01	
055-036		JEANNETTE	AUDUBON	JB	07/04/2018	01	01	01	
055-037		JEANNETTE	PINE	RCO	03/18/2016	01	01	01	
055-038		WILLOW	BEN WEINER DR	JB	07/04/2018	01	01	01	
055-039		WILLOW	MC ALISTER DR	RL	07/05/2018	01	01	01	
055-041		AUDUBON BL	WILLOW	RL	07/06/2018	01	01	01	
055-043		MC ALISTER DR	DRILL RD	JB	07/04/2018	01	01	01	
055-044		MC ALISTER DR	DRILL RD	JB	07/04/2018	01	01	01	
055-045		MC ALISTER DR	DRILL RD	JB	07/04/2018	01	01	01	
055-046		DRILL RD	NEWCOMB PL	JB	07/04/2018	01	01	01	
055-047		NEWCOMB PL	DRILL RD	JB	07/04/2018	01	01	01	
055-049		NEWCOMB PL	DRILL RD	JB	07/04/2018	01	01	01	
055-050		NEWCOMB PL	PLUM	JB	07/04/2018	01	01	01	
055-051		NEWCOMB PL	PLUM	JB	07/04/2018	01	01	01	
056-001		BROADWAY	BIRCH	RCO	03/18/2016	01	04	01	
056-002		BIRCH	AUDUBON	JB	07/04/2018	01	01	01	
056-003		BIRCH	AUDUBON	RL	07/06/2018	01	01	01	
056-004		AUDUBON	GREEN	RL	07/06/2018	01	01	01	
056-005		GREEN	AUDUBON	RL	07/06/2018	01	01	01	
056-006		AUDUBON	HICKORY	JB	07/04/2018	01	01	01	
056-007		BROADWAY	GREEN	RCO	03/18/2016	01	04	01	
056-008		BROADWAY	HICKORY	RCO	03/18/2016	01	04	01	
056-009		PINE	GREEN	RD	05/31/2018	01	01	01	
056-010		BIRCH	PINE	RCO	03/21/2016	01	01	01	
056-011		PINE	HICKORY	RCO	03/18/2016	01	01	01	
056-012		HICKORY	LOWERLINE	RCO	03/21/2016	01	04	01	
056-013		HICKORY	AUDUBON	RL	07/06/2018	01	01	01	
056-014		AUDUBON	COHN	JB	07/04/2018	01	01	01	
056-015		AUDUBON BL	HICKORY	RL	07/06/2018	01	01	01	
056-016		AUDUBON BL	HICKORY	RL	07/06/2018	01	01	01	
056-017		AUDUBON BL	HICKORY	JB	07/04/2018	01	01	01	
056-018		AUDUBON BL	HICKORY	RL	07/06/2018	01	01	01	
056-019		BROADWAY	COHN	RCO	03/21/2016	01	01	01	
056-020		COHN	BROADWAY	RL	07/06/2018	01	01	01	
056-021		COHN	AUDUBON	RL	07/07/2018	01	01	01	
056-023		COHN	LOWERLINE	RD	05/31/2018	01	01	01	

STRUCT_1	ADDRESS	STREET	CROSS STREET	INSPECTOR	INSP_DATE	C	F	W	DATA_ENTRY_REMARKS
056-024		COHN	PINE	RCO	03/21/2016	01	04	01	
056-025		COHN	LOWERLINE	RCO	03/21/2016	01	01	01	
056-026		COHN	LOWERLINE	RCO	03/21/2016	01	01	01	
056-027		COHN	LOWERLINE	RCO	03/21/2016	01	04	01	
056-028		COHN	PINE	RCO	03/21/2016	01	01	01	
056-029		COHN	BROADWAY	RCO	03/21/2016	01	04	01	
056-030		PINE	HICKORY	RCO	03/21/2016	01	04	01	
056-031		AUDUBON	SPRUCE	RL	07/07/2018	01	01	01	
056-032		COHN	BROADWAY	RCO	03/21/2016	01	04	01	
057-001		BROADWAY	SPRUCE	RL	07/07/2018	01	01	01	
057-002		SPRUCE	AUDUBON	JB	07/04/2018	01	01	01	
057-003		AUDUBON	PANOLA	RL	07/07/2018	01	01	01	
057-004		BROADWAY	PANOLA	JB	07/04/2018	01	01	01	
057-005		PANOLA	AUDUBON	JB	07/04/2018	01	01	01	
057-006		BROADWAY	PANOLA	RL	07/07/2018	01	01	01	
057-007		PANOLA	AUDUBON	RL	07/07/2018	01	01	01	
057-008		AUDUBON	SYCAMORE	JB	07/04/2018	01	01	01	
057-009		BROADWAY	SYCAMORE	JB	07/04/2018	01	01	01	
057-010		SYCAMORE	AUDUBON	RL	07/08/2018	01	01	01	
057-011		AUDUBON	S CLAIBORNE AV	RC	07/08/2018	01	01	01	
057-012		S CLAIBORNE AV	AUDUBON BL	FGJ	07/05/2018	01	01	01	
057-013		BROADWAY	S CLAIBORNE AV	RL	07/08/2018	01	01	01	
057-014		S CLAIBORNE AV	BROADWAY	FGJ	07/02/2018	01	01	01	
057-015		SPRUCE	PINE	RH	03/29/2016	01	01	01	
057-016		PINE	PANOLA	RH	03/29/2016	01	01	01	
057-017		SPRUCE	LOWERLINE	RH	03/29/2016	01	01	01	
057-018		PANOLA	PINE	RH	04/05/2016	01	01	01	
057-019		PANOLA	LOWERLINE	RH	04/05/2016	01	01	01	
057-020		SYCAMORE	PINE	RH	04/05/2016	01	01	01	
057-021		SYCAMORE	LOWERLINE	RH	04/05/2016	01	01	01	
057-022		PINE	NERON PL	RH	04/05/2016	01	01	01	
057-023		NERON PL	PINE	RH	04/05/2016	01	01	01	
057-024		NERON PL	LOWERLINE	RH	04/05/2016	01	01	01	
057-025		PINE	S CLAIBORNE AV	RH	04/05/2016	01	01	01	
057-027		AUDUBON BL	S CLAIBORNE AV	FGJ	07/05/2018	01	01	01	
057-028		AUDUBON BL	S CLAIBORNE AV	RL	07/08/2018	01	01	01	
057-029		AUDUBON BL	S CLAIBORNE AV	FGJ	07/05/2018	01	01	01	

STRUCT_1	ADDRESS	STREET	CROSS STREET	INSPECTOR	INSP_DATE	C	F	W	DATA_ENTRY_REMARKS
057-030		S CLAIBORNE AV	BEN WEINER DR	RL	07/08/2018	01	01	01	
057-031		S CLAIBORNE AV	CALHOUN	FGJ	07/05/2018	01	01	01	
058-001		BROADWAY	S CLAIBORNE AV	RL	07/08/2018	01	01	01	
058-003		S CLAIBORNE AV	BROADWAY	RL	07/08/2018	01	01	01	
058-004		PINE	S CLAIBORNE AV	FGJ	07/05/2018	01	01	01	
058-005		AUDUBON	MOBILE	RL	07/08/2018	01	01	01	
058-006		AUDUBON	S CLAIBORNE AV	RL	07/08/2018	01	01	01	
058-008		AUDUBON BL	S CLAIBORNE AV	FGJ	07/05/2018	01	01	01	
058-009		AUDUBON BL	S CLAIBORNE AV	RL	07/10/2018	01	01	01	
058-010		AUDUBON BL	S CLAIBORNE AV	FG	07/05/2018	01	01	01	
058-011		VERSAILLES BL	S CLAIBORNE AV	RL	07/10/2018	01	01	01	
058-012		VERSAILLES BL	S CLAIBORNE AV	FGJ	07/05/2018	01	01	01	
058-013		VERSAILLES BL	S CLAIBORNE AV	RL	07/10/2018	01	01	01	
059-001		BROADWAY	BROAD PL	RL	07/10/2018	01	01	01	
059-002		BROAD PL	PINE	FGJ	07/05/2018	01	01	01	
059-003		BROAD PL	TRIANON PL	FGJ	07/05/2018	01	01	01	
059-004		FONTAINEBLEAU DR	AUDUBON	RL	07/10/2018	01	01	01	
059-005		AUDUBON	BROAD PL	FGJ	07/05/2018	01	01	01	
059-006		BROAD PL	FONTAINEBLEAU DR	RL	07/10/2018	01	01	01	
059-007		BROAD PL	FONTAINEBLEAU DR	FGJ	07/05/2018	01	01	01	
059-008		FONTAINEBLEAU DR	PINE	RL	07/11/2018	01	01	01	
059-009		PINE	BROAD PL	RL	07/11/2018	01	01	01	
059-010		FONTAINEBLEAU DR	LOWERLINE	FGJ	07/06/2018	01	01	01	
059-011		BROADWAY	FONTAINEBLEAU DR	RL	07/11/2018	01	01	01	
059-012		FONTAINEBLEAU DR	PINE	FGJ	07/06/2018	01	01	01	
059-013		FONTAINEBLEAU DR	AUDUBON	RL	07/11/2018	01	01	01	
059-014		FONTAINEBLEAU DR	AUDUBON	RL	07/11/2018	01	01	01	
059-015		FONTAINEBLEAU DR	AUDUBON BL	RL	07/11/2018	01	01	01	
059-016		AUDUBON BL	FONTAINEBLEAU DR	FGJ	07/06/2018	01	01	01	
059-017		AUDUBON BL	WALMSLEY AV	RL	07/12/2018	01	01	01	
059-018		AUDUBON BL	FONTAINEBLEAU DR	FGJ	07/06/2018	01	01	01	
059-019		BROADWAY	NELSON	RL	07/12/2018	01	01	01	
059-020		AUDUBON	NELSON	RL	07/12/2018	01	01	01	
059-021		AUDUBON	FONTAINEBLEAU DR	FGJ	07/06/2018	01	01	01	
059-022		AUDUBON	MOBILE	RL	07/12/2018	01	01	01	
059-023		BROADWAY	MOBILE	FGJ	07/06/2018	01	01	01	
059-024		NELSON	PINE	RL	07/12/2018	01	01	01	

STRUCT_1	ADDRESS	STREET	CROSS STREET	INSPECTOR	INSP_DATE	C	F	W	DATA_ENTRY_REMARKS
059-025		PINE	FONTAINEBLEAU DR	RL	07/12/2018	01	01	01	
059-026		PINE	MOBILE	FGJ	07/06/2018	01	01	01	
059-027		MOBILE	S CLAIBORNE AV	RL	07/12/2018	01	01	01	
059-028		NELSON	LOWERLINE		07/06/2018	01	01	01	
059-029		PINE	BROAD PL	RL	07/12/2018	01	01	01	
059-030		VERSAILLES BL	FONTAINEBLEAU DR	FGJ	07/06/2018	01	01	01	
059-031		VERSAILLES BL	FONTAINEBLEAU DR	RL	07/12/2018	01	01	01	
059-032		FONTAINEBLEAU DR	VERSAILLES BL	FGJ	07/06/2018	01	01	01	
059-033		FONTAINEBLEAU DR	VERSAILLES BL	FGJ	07/05/2018	01	01	01	
059-035		VERSAILLES BL	WALMSLEY AV	FGJ	07/05/2018	01	01	01	
059-036		VERSAILLES BL	FONTAINEBLEAU DR	FGJ	07/05/2018	01	01	01	
059-037		FONTAINEBLEAU DR	PINE	FGJ	07/06/2018	01	01	01	
060-001		RIVER DR	SOCCER FIELD DR	FGJ	07/05/2018	01	01	01	
060-002		SOCCER FIELD DR	RIVER DR	FGJ	07/06/2018	01	01	01	
060-003		SOCCER FIELD DR	RIVER DR	FGJ	07/05/2018	01	01	01	
060-004		SOCCER FIELD DR	RIVERVIEW DR	JC	04/12/2018	01	04	01	
060-005		RIVER DR	SOCCER FIELD DR	JC	04/12/2018	01	04	01	
060-006		RIVER DR	TEA ROOM DR	JC	04/17/2018	01	04	01	
060-007		RIVER DR	TEA ROOM DR	JC	04/12/2018	01	04	01	
060-008		RIVER DR	AQUARIUM DR	JC	04/12/2018	01	04	01	
060-011		SOCCER FIELD DR	RIVERVIEW DR	JC	04/12/2018	01	04	01	
061-011		MAGAZINE	WEST AV	JC	04/12/2018	01	04	01	
061-012		MAGAZINE	WEST AV	JC	04/12/2018	01	04	01	
062-001		CAMP	EXPOSITION BL	JC	04/12/2018	01	04	01	
062-004		EXPOSITION BL	MAGAZINE	JC	04/12/2018	01	04	01	
062-005		EXPOSITION BL	PERRIER	JC	04/12/2018	01	04	01	
064-003		LAW RD	ST CHARLES AV	JC	04/17/2018	01	04	01	
064-004		LAW RD	ST CHARLES AV	JC	04/12/2018	01	04	01	
064-005		LAW RD	ST CHARLES AV	JC	04/12/2018	01	04	01	
064-006		LAW RD	ST CHARLES AV	JC	04/17/2018	01	04	01	
064-007		LAW RD	ST CHARLES AV	JC	04/12/2018	01	04	01	
065-001		LAW RD	FRERET	JC	04/12/2018	01	04	01	
065-002		LAW RD	FRERET	JC	04/12/2018	01	04	01	
065-003		LAW RD	FRERET	JC	04/17/2018	01	04	01	
065-004		LAW RD	FRERET	JC	04/12/2018	01	04	01	
065-005		LAW RD	FRERET	JC	04/12/2018	01	04	01	
065-006		LAW RD	FRERET	JC	04/17/2018	01	04	01	

STRUCT_1	ADDRESS	STREET	CROSS STREET	INSPECTOR	INSP_DATE	C	F	W	DATA_ENTRY_REMARKS
065-007		LAW RD	FRERET	JC	04/12/2018	01	04	01	
065-008		LAW RD	FRERET	JC	04/17/2018	01	04	01	
065-009		LAW RD	FRERET	JC	04/12/2018	01	04	01	
065-010		FRERET	MC ALISTER DR	JC	04/17/2018	01	04	01	
066-001		CALHOUN	TCHOUPITOULAS	JC	08/07/2018	01	04	01	
066-002		TCHOUPITOULAS	CALHOUN	JC	04/12/2018	01	04	01	
066-004		CALHOUN	TCHOUPITOULAS	JC	04/12/2018	01	04	01	
066-005		TCHOUPITOULAS	CALHOUN	JC	08/07/2018	01	04	01	
066-006		TCHOUPITOULAS	EXPOSITION BL	JC	04/12/2018	01	04	01	
066-007		TCHOUPITOULAS	HENRY CLAY AV	JC	08/07/2018	01	04	01	
066-009		HENRY CLAY AV	TCHOUPITOULAS	JC	04/17/2018	01	04	01	
066-010		TCHOUPITOULAS	WEBSTER	JC	04/12/2018	01	04	01	
066-011		TCHOUPITOULAS	WEBSTER	JC	04/12/2018	01	04	01	
066-012		TCHOUPITOULAS	HENRY CLAY AV	JC	04/17/2018	01	04	01	
066-013		TCHOUPITOULAS	WEBSTER	JC	04/17/2018	01	04	01	
066-014		TCHOUPITOULAS	STATE	JC	04/12/2018	01	04	01	
066-015		TCHOUPITOULAS	STATE	JC	04/17/2018	01	04	01	
066-016		STATE	S FRONT	JC	04/12/2018	01	04	01	
066-017		STATE	LEAKE AV	JC	04/17/2018	01	04	01	
066-018		S FRONT	STATE	JC	04/12/2018	01	04	01	
066-019		S FRONT	ALONZO	JC	04/12/2018	01	04	01	
066-020		CALHOUN	TCHOUPITOULAS	JB	07/03/2017	01	01	01	
066-021		CALHOUN	TCHOUPITOULAS	JB	07/03/2017	01	01	01	
066-022		CALHOUN	TCHOUPITOULAS	JB	07/03/2017	01	01	01	
066-023		TCHOUPITOULAS	STATE	JC	04/23/2018	01	04	01	
066-024		TCHOUPITOULAS	HENRY CLAY AV	JC	04/23/2018	01	04	01	
066-025		TCHOUPITOULAS	HENRY CLAY AV	JC	04/23/2018	01	04	01	
066-026		HENRY CLAY AV	TCHOUPITOULAS	JC	04/23/2018	01	04	01	
067-001		WEBSTER	MAGAZINE	JC	04/23/2018	01	04	01	
067-002		MAGAZINE	HENRY CLAY AV	JC	04/12/2018	01	04	01	
067-003		HENRY CLAY AV	CONSTANCE	JC	04/23/2018	01	04	01	
067-004		MAGAZINE	WEBSTER	JC	04/12/2018	01	04	01	
067-005		MAGAZINE	STATE	JC	04/17/2018	01	04	01	
067-006		MAGAZINE	STATE	JC	04/12/2018	01	04	01	
067-007		STATE	CONSTANCE	JC	04/23/2018	01	04	01	
067-009		WEBSTER	CONSTANCE	JC	04/12/2018	01	04	01	
067-010		CONSTANCE	WEBSTER	JC	04/13/2018	01	04	01	

STRUCT_1	ADDRESS	STREET	CROSS STREET	INSPECTOR	INSP_DATE	C	F	W	DATA_ENTRY_REMARKS
067-011		CONSTANCE	HENRY CLAY AV	JC	04/23/2018	01	04	01	
067-012		CONSTANCE	WEBSTER	JC	04/13/2018	01	04	01	
067-013		CONSTANCE	STATE	JC	04/13/2018	01	04	01	
067-014		CONSTANCE	STATE	JC	04/23/2018	01	04	01	
067-015		WEBSTER	CONSTANCE	JC	04/13/2018	01	04	01	
067-016		CONSTANCE	HENRY CLAY AV	JC	04/23/2018	01	04	01	
067-017		HENRY CLAY AV	PATTON	JC	04/13/2018	01	04	01	
067-018		CONSTANCE	WEBSTER	JC	04/23/2018	01	04	01	
067-019		CONSTANCE	STATE	JC	04/13/2018	01	04	01	
067-020		CONSTANCE	STATE	JC	04/17/2018	01	04	01	
067-021		WEBSTER	PATTON	JC	04/13/2018	01	04	01	
067-022		PATTON	HENRY CLAY AV	JC	04/23/2018	01	04	01	
067-023		HENRY CLAY AV	LAUREL	JC	04/23/2018	01	04	01	
067-024		PATTON	CALHOUN	JC	04/13/2018	01	04	01	
067-025		PATTON	EXPOSITION BL	JC	04/23/2018	01	04	01	
067-026		EXPOSITION BL	LAUREL	JC	04/13/2018	01	04	01	
067-027		EXPOSITION BL	CONSTANCE	JC	04/23/2018	01	04	01	
067-028		CALHOUN	LAUREL	JC	04/13/2018	01	04	01	
067-029		LAUREL	EXPOSITION BL	JC	04/13/2018	01	04	01	
067-030		EXPOSITION BL	ANNUNCIATION	JC	04/23/2018	01	04	01	
067-031		LAUREL	HENRY CLAY AV	JC	04/23/2018	01	04	01	
067-032		CALHOUN	ANNUNCIATION	JC	04/23/2018	01	04	01	
067-033		ANNUNCIATION	EXPOSITION BL	JC	04/13/2018	01	04	01	
067-034		ANNUNCIATION	HENRY CLAY AV	JC	04/23/2018	01	04	01	
067-035		CALHOUN	CONSTANCE	JC	04/13/2018	01	04	01	
067-036		CONSTANCE	EXPOSITION BL	JC	04/23/2018	01	04	01	
067-037		CALHOUN	CONSTANCE	JC	04/13/2018	01	04	01	
067-038		CONSTANCE	EXPOSITION BL	JC	04/23/2018	01	04	01	
067-039		MAGAZINE	CALHOUN	JC	04/13/2018	01	04	01	
067-040		MAGAZINE	EXPOSITION BL	JC	04/13/2018	01	04	01	
067-041		EXPOSITION BL	CONSTANCE	JC	04/23/2018	01	04	01	
067-042		EXPOSITION BL	CONSTANCE	JC	04/13/2018	01	04	01	
067-043		HENRY CLAY AV	MAGAZINE	JC	04/13/2018	01	04	01	
067-044		WEBSTER	LAUREL	JC	04/23/2018	01	04	01	
067-045		LAUREL	HENRY CLAY AV	JC	04/13/2018	01	04	01	
067-046		HENRY CLAY AV	ANNUNCIATION	JC	04/23/2018	01	04	01	
067-047		WEBSTER	ANNUNCIATION	JC	04/13/2018	01	04	01	

STRUCT_1	ADDRESS	STREET	CROSS STREET	INSPECTOR	INSP_DATE	C	F	W	DATA_ENTRY_REMARKS
067-048		ANNUNCIATION	HENRY CLAY AV	JC	04/23/2018	01	04	01	
067-049		ANNUNCIATION	WEBSTER	JC	04/12/2018	01	04	01	
067-050		ANNUNCIATION	STATE	JC	04/13/2018	01	04	01	
067-051		LAUREL	WEBSTER	JC	04/13/2018	01	04	01	
067-052		LAUREL	STATE	JC	04/23/2018	01	04	01	
067-053		LAUREL	STATE	JC	04/13/2018	01	04	01	
067-054		LAUREL	STATE	JC	04/23/2018	01	04	01	
067-055		PATTON	WEBSTER	JC	04/13/2018	01	04	01	
067-056		PATTON	STATE	JC	04/13/2018	01	04	01	
067-057		STATE	CONSTANCE	JC	04/23/2018	01	04	01	
067-058		STATE	LAUREL	JC	04/13/2018	01	04	01	
067-059		MAGAZINE	STATE	JC	04/23/2018	01	04	01	
067-061		CONSTANCE	STATE	JC	04/23/2018	01	04	01	
067-062		PATTON	STATE	JC	04/13/2018	01	04	01	
067-063		MAGAZINE	STATE	JC	04/13/2018	01	04	01	
067-064		STATE	ANNUNCIATION	JC	04/17/2018	01	04	01	
068-001		WEBSTER	PERRIER	JC	04/13/2018	01	04	01	
068-002		PERRIER	STATE	JC	04/13/2018	01	04	01	
068-003		PERRIER	STATE	JC	04/23/2018	01	04	01	
068-004		WEBSTER	PERRIER	JC	04/17/2018	01	04	01	
068-005		PERRIER	WEBSTER	JC	04/24/2018	01	04	01	
068-006		PERRIER	STATE	JC	04/24/2018	01	04	01	
068-007		STATE	COLISEUM	JC	04/17/2018	01	04	01	
068-008		PERRIER	HENRY CLAY AV	JC	04/17/2018	01	04	01	
068-009		HENRY CLAY AV	COLISEUM	JC	04/17/2018	01	04	01	
068-010		HENRY CLAY AV	CHESTNUT	RY	09/09/2017	01	01	01	
068-011		COLISEUM	CALHOUN	JC	04/17/2018	01	04	01	
068-012		CALHOUN	PERRIER	JC	04/17/2018	01	04	01	
068-013		CALHOUN	CHESTNUT	JC	04/24/2018	01	04	01	
068-014		CALHOUN	CAMP	JC	04/17/2018	01	04	01	
068-015		WEBSTER	COLISEUM	JC	04/17/2018	01	04	01	
068-016		COLISEUM	STATE	JC	04/24/2018	01	04	01	
068-017		STATE	CHESTNUT	JC	04/17/2018	01	04	01	
068-018		WEBSTER	CHESTNUT	JC	04/27/2018	01	04	01	
068-019		CHESTNUT	HENRY CLAY AV	JC	04/24/2018	01	04	01	
068-020		CHESTNUT	STATE	JC	04/27/2018	01	04	01	
068-021		WEBSTER	CAMP	JC	04/24/2018	01	04	01	

STRUCT_1	ADDRESS	STREET	CROSS STREET	INSPECTOR	INSP_DATE	C	F	W	DATA_ENTRY_REMARKS
068-022		CAMP	STATE	JC	04/24/2018	01	04	01	
068-023		STATE	MAGAZINE	JC	04/21/2018	01	04	01	
068-024		CAMP	HENRY CLAY AV	JC	04/24/2018	01	04	01	
068-025		HENRY CLAY AV	CHESTNUT	JC	04/25/2018	01	04	01	
068-026		HENRY CLAY AV	MAGAZINE	JC	04/24/2018	01	04	01	
068-027		CAMP	HENRY CLAY AV	JC	04/27/2018	01	04	01	
068-028		CAMP	CALHOUN	JC	04/24/2018	01	04	01	
068-029		CALHOUN	MAGAZINE	JC	04/24/2018	01	04	01	
068-032		COLISEUM	HENRY CLAY AV	JC	04/27/2018	01	04	01	
068-033		HENRY CLAY AV	PERRIER	JC	04/24/2018	01	04	01	
068-034		PERRIER	CALHOUN	JC	04/27/2018	01	04	01	
068-035		CALHOUN	PERRIER	JC	04/24/2018	01	04	01	
068-036		STATE	PERRIER	JC	04/24/2018	01	04	01	
068-037		PERRIER	STATE	JC	04/27/2018	01	04	01	
068-038		PERRIER	STATE	JC	04/24/2018	01	04	01	
068-039		PERRIER	ELEONORE	JC	04/27/2018	01	04	01	
068-040		PERRIER	STATE	JC	04/24/2018	01	04	01	
068-041		STATE	COLISEUM	JC	04/27/2018	01	04	01	
068-042		COLISEUM	ELEONORE	JC	04/24/2018	01	04	01	
068-043		COLISEUM	STATE	JC	04/27/2018	01	04	01	
068-044		STATE	CHESTNUT	JC	04/24/2018	01	04	01	
068-045		CHESTNUT	ELEONORE	JC	04/27/2018	01	04	01	
068-046		CHESTNUT	STATE	JC	04/24/2018	01	04	01	
068-047		STATE	CAMP	JC	04/24/2018	01	04	01	
068-048		CAMP	STATE	JC	04/27/2018	01	04	01	
068-049		CAMP	STATE	JC	04/24/2018	01	04	01	
068-050		STATE	MAGAZINE	JC	04/27/2018	01	04	01	
068-053		CHESTNUT	WEBSTER	JC	04/24/2018	01	04	01	
068-054		COLISEUM	WEBSTER	JC	04/27/2018	01	04	01	
068-055		CAMP	WEBSTER	JC	04/24/2018	01	04	01	
068-056		CAMP	WEBSTER	JC	04/24/2018	01	04	01	
069-001		STATE	BENJAMIN	JC	04/27/2018	01	04	01	
069-002		BENJAMIN	STATE	JC	04/24/2018	01	04	01	
069-003		BENJAMIN	WEBSTER	JC	04/24/2018	01	04	01	
069-004		WEBSTER	HURST	JC	04/27/2018	01	04	01	
069-005		HURST	HENRY CLAY AV	JC	04/24/2018	01	04	01	
069-006		HENRY CLAY AV	BENJAMIN	JC	04/27/2018	01	04	01	

STRUCT_1	ADDRESS	STREET	CROSS STREET	INSPECTOR	INSP_DATE	C	F	W	DATA_ENTRY_REMARKS
069-007		HENRY CLAY AV	HURST	JC	04/24/2018	01	04	01	
069-008		HURST	CALHOUN	JC	04/25/2018	01	04	01	
069-009		CALHOUN	BENJAMIN	JC	04/27/2018	01	04	01	
069-010		HURST	HOLIDAY AL	JC	08/07/2018	01	04	01	
069-011		HOLIDAY AL	BENJAMIN	JC	04/25/2018	01	04	01	
069-012		HURST	EXPOSITION BL	JC	04/27/2018	01	04	01	
069-014		CALHOUN	GARFIELD	JC	04/27/2018	01	04	01	
069-015		GARFIELD	HOLIDAY AL	JC	04/25/2018	01	04	01	
069-016		HOLIDAY AL	PITT	JC	04/27/2018	01	04	01	
069-017		STATE	HURST	JC	04/25/2018	01	04	01	
069-018		HURST	STATE	JC	04/25/2018	01	04	01	
069-019		HURST	WEBSTER	JC	04/27/2018	01	04	01	
069-020		HURST	STATE	JC	04/25/2018	01	04	01	
069-021		STATE	GARFIELD	JC	04/27/2018	01	04	01	
069-022		GARFIELD	STATE	JC	04/25/2018	01	04	01	
069-023		GARFIELD	WEBSTER	JC	04/25/2018	01	04	01	
069-024		WEBSTER	HURST	JC	04/27/2018	01	04	01	
069-025		WEBSTER	PITT	JC	04/25/2018	01	04	01	
069-026		STATE	PITT	JC	04/25/2018	01	04	01	
069-027		PITT	ELEONORE	JC	04/27/2018	01	01	01	
069-028		PITT	STATE	JC	04/25/2018	01	04	01	
069-029		PITT	WEBSTER	RCO	04/27/2018	01	04	01	
069-030		STATE	PRYTANIA	JC	04/25/2018	01	04	01	
069-031		PRYTANIA	WEBSTER	JC	04/27/2018	01	04	01	
069-032		PRYTANIA	WEBSTER	JC	04/25/2018	01	04	01	
069-033		WEBSTER	PRYTANIA	RCO	04/22/2018	01	04	01	
069-034		WEBSTER	PITT	JC	04/25/2018	01	04	01	
069-035		PRYTANIA	HENRY CLAY AV	RCO	04/27/2018	01	04	01	
069-036		HENRY CLAY AV	PITT	JC	04/25/2018	01	04	01	
069-037		HENRY CLAY AV	GARFIELD	JC	04/25/2018	01	04	01	
069-038		HENRY CLAY AV	HURST	RCO	04/27/2018	01	04	01	
069-039		PRYTANIA	CALHOUN	JC	04/25/2018	01	04	01	
069-040		CALHOUN	PITT	RCO	04/27/2018	01	04	01	
069-041		CALHOUN	GARFIELD	JC	04/25/2018	01	04	01	
069-042		PRYTANIA	HOLIDAY AL	JC	04/25/2018	01	04	01	
069-043		PRYTANIA	EXPOSITION BL	RCO	04/27/2018	01	04	01	
070-001		STATE	LOYOLA AV	RCO	04/27/2018	01	04	01	

STRUCT_1	ADDRESS	STREET	CROSS STREET	INSPECTOR	INSP_DATE	C	F	W	DATA_ENTRY_REMARKS
070-002		LOYOLA AV	PALMER AV	JC	04/25/2018	01	04	01	
070-003		STATE	LOYOLA AV	RCO	04/27/2018	01	04	01	
070-004		STATE	ST CHARLES AV	JC	04/25/2018	01	04	01	
070-005		STATE	ST CHARLES AV	JC	04/25/2018	01	04	01	
070-006		ST CHARLES AV	WEBSTER	RCO	04/27/2018	01	04	01	
070-007		ST CHARLES AV	PALMER AV	JC	04/25/2018	01	04	01	
070-008		PALMER AV	MARQUETTE PL	RCO	04/27/2018	01	04	01	
070-009		ST CHARLES AV	PALMER AV	JC	04/25/2018	01	04	01	
070-010		ST CHARLES AV	CALHOUN	JC	04/27/2018	01	04	01	
070-011		ST CHARLES AV	STATE	RCO	04/27/2018	01	04	01	
070-012		ST CHARLES AV	STATE	JC	04/25/2018	01	04	01	
070-013		ST CHARLES AV	WEBSTER	JC	04/25/2018	01	04	01	
070-014		WEBSTER	ST CHARLES AV	RCO	04/27/2018	01	04	01	
070-015		WEBSTER	BENJAMIN	JC	04/25/2018	01	04	01	
070-016		ST CHARLES AV	HENRY CLAY AV	JC	04/25/2018	01	04	01	
070-017		HENRY CLAY AV	ST CHARLES AV	JC	04/25/2018	01	04	01	
070-018		HENRY CLAY AV	BENJAMIN	RCO	04/27/2018	01	04	01	
070-019		ST CHARLES AV	CALHOUN	JC	04/25/2018	01	04	01	
070-020		CALHOUN	FIG AL	JC	04/26/2018	01	04	01	
070-021		FIG AL	EXPOSITION BL	RCO	04/27/2018	01	04	01	
070-022		CALHOUN	CORALIE	JC	04/26/2018	01	04	01	
070-023		CORALIE	EXPOSITION BL	RCO	04/27/2018	01	04	01	
070-024		EXPOSITION BL	BENJAMIN	JC	04/26/2018	01	04	01	
070-025		CALHOUN	BENJAMIN	RCO	04/24/2018	01	04	01	
070-026		PALMER AV	LOYOLA AV	JC	04/26/2018	01	04	01	
070-027		LOYOLA AV	CALHOUN	RCO	04/24/2018	01	04	01	
070-028		PALMER AV	MARQUETTE PL	JC	04/26/2018	01	04	01	
070-029		MARQUETTE PL	CALHOUN	JC	04/26/2018	01	04	01	
070-030		CALHOUN	LOYOLA AV	RCO	04/23/2018	01	04	01	
070-031		LOYOLA AV	CALHOUN	JC	04/26/2018	01	04	01	
070-032		CALHOUN	MARQUETTE PL	RCO	04/24/2018	01	04	01	
070-034		CALHOUN	LOYOLA AV	JC	04/26/2018	01	04	01	
070-035		LOYOLA AV	CALHOUN	JC	04/27/2018	01	04	01	
070-036		CALHOUN	MARQUETTE PL	JC	04/26/2018	01	04	01	
070-037		MARQUETTE PL	CALHOUN	RCO	04/24/2018	01	04	01	
070-038		CALHOUN	ST CHARLES AV	JC	04/26/2018	01	04	01	
070-039		PALMER AV	LOYOLA AV	RCO	04/24/2018	01	04	01	

STRUCT_1	ADDRESS	STREET	CROSS STREET	INSPECTOR	INSP_DATE	C	F	W	DATA_ENTRY_REMARKS
070-040		PALMER AV	MARQUETTE PL	JC	04/26/2018	01	04	01	
071-001		STATE	S ROBERTSON	RCO	04/24/2018	01	04	01	
071-002		STATE	FRERET	JC	04/26/2018	01	04	01	
071-003		STATE	FRERET	JC	04/26/2018	01	04	01	
071-004		STATE	LOYOLA AV	RCO	04/24/2018	01	04	01	
071-005		FRERET	STATE	JC	04/26/2018	01	04	01	
071-006		FRERET	PALMER AV	RCO	04/24/2018	01	04	01	
071-007		PALMER AV	FRERET	04/26/18	04/26/2018	01	04	01	
071-008		PALMER AV	S ROBERTSON	RCO	04/24/2018	01	04	01	
071-009		S ROBERTSON	STATE	RCO	04/24/2018	01	04	01	
071-010		PALMER AV	LASALLE PL	EMB	04/28/2018	01	01	01	
071-012		PALMER AV	LASALLE PL	EMB	04/29/2018	01	01	01	
071-013		PALMER AV	CROMWELL PL	EMB	04/28/2018	01	01	01	
071-014		CROMWELL PL	PALMER AV	EMB	04/29/2018	01	01	01	
071-015		FRERET	PALMER AV	EMB	04/28/2018	01	01	01	
071-016		PALMER AV	S ROBERTSON	EMB	04/29/2018	01	01	01	
071-017		PALMER AV	LASALLE PL	EMB	04/28/2018	01	01	01	
071-018		PALMER AV	CROMWELL PL	EMB	04/28/2018	01	01	01	
071-019		CROMWELL PL	CALHOUN	EMB	04/29/2018	01	01	01	
071-020		FRERET	CALHOUN	EMB	04/28/2018	01	01	01	
071-021		CALHOUN	S ROBERTSON	EMB	04/29/2018	01	01	01	
071-022		CALHOUN	LASALLE PL	EMB	04/29/2018	01	01	01	
071-023		CALHOUN	CROMWELL PL	EMB	04/28/2018	01	01	01	
071-024		FRERET	CALHOUN	EMB	04/28/2018	01	01	01	
071-025		CALHOUN	FRERET	EMB	04/29/2018	01	01	01	
071-027		CALHOUN	S ROBERTSON	EMB	04/28/2018	01	01	01	
071-028		S ROBERTSON	CALHOUN	EMB	04/28/2018	01	01	01	
071-029		FRERET	CALHOUN	EMB	04/29/2018	01	01	01	
071-030		CALHOUN	LASALLE PL	EMB	04/28/2018	01	01	01	
071-031		LASALLE	CALHOUN	EMB	04/29/2018	01	01	01	
071-032		CALHOUN	CROMWELL PL	EMB	04/28/2018	01	01	01	
071-033		CROMWELL PL	CALHOUN	EMB	04/28/2018	01	01	01	
071-034		CALHOUN	S ROBERTSON	EMB	04/29/2018	01	01	01	
071-035		CALHOUN	S ROBERTSON	EMB	04/28/2018	01	01	01	
071-036		S ROBERTSON	CALHOUN	EMB	04/29/2018	01	01	01	
071-037		PALMER AV	S ROBERTSON	EMB	04/28/2018	01	01	01	
071-038		PALMER AV	S ROBERTSON	EMB	04/29/2018	01	01	01	

STRUCT_1	ADDRESS	STREET	CROSS STREET	INSPECTOR	INSP_DATE	C	F	W	DATA_ENTRY_REMARKS
071-039		S ROBERTSON	PALMER AV	EMB	04/29/2018	01	02	01	
072-001		CLARA	STATE	EMB	04/28/2018	01	01	01	
072-002		CLARA	STATE	EMB	04/28/2018	01	01	01	
072-003		STATE	CLARA	EMB	04/28/2018	01	01	01	
072-004		STATE	CLARA	EMB	04/29/2018	01	01	01	
072-005		STATE	WILLOW	EMB	04/28/2018	01	01	01	
072-006		STATE	WILLOW	EMB	04/28/2018	01	01	01	
072-007		STATE	DELORD	EMB	04/29/2018	01	01	01	
072-008		STATE	DELORD	EMB	04/18/2018	01	01	01	
072-009		CLARA	PALMER AV	EMB	04/29/2018	01	01	01	
072-010		PALMER AV	MAGNOLIA	EMB	04/29/2018	01	01	01	
072-011		MAGNOLIA	PALMER AV	EMB	04/29/2018	01	01	01	
072-012		MAGNOLIA	PALMER AV	EMB	04/29/2018	01	01	01	
072-013		MAGNOLIA	PALMER AV	EMB	04/29/2018	01	01	01	
072-014		MAGNOLIA	CALHOUN	EMB	04/29/2018	01	01	01	
072-015		CALHOUN	CLARA	EMB	04/28/2018	01	01	01	
072-016		PALMER AV	CLARA	EMB	04/29/2018	01	01	01	
072-017		CLARA	PALMER AV	EMB	04/28/2018	01	01	01	
072-018		PALMER AV	WILLOW	EMB	04/29/2018	01	01	01	
072-019		WILLOW	PALMER AV	EMB	04/28/2018	01	01	01	
072-020		PALMER AV	CLARA	EMB	04/29/2018	01	01	01	
072-023		PALMER AV	DELORD	EMB	04/28/2018	01	01	01	
072-024		DELORD	STATE	EMB	04/29/2018	01	01	01	
072-025		PALMER AV	DELORD	EMB	04/28/2018	01	01	01	
072-026		CLARA	CALHOUN	EMB	04/29/2018	01	01	01	
072-028		CALHOUN	MAGNOLIA	EMB	04/28/2018	01	01	01	
072-029		MAGNOLIA	CALHOUN	EMB	04/29/2018	01	01	01	
072-030		CALHOUN	WILLOW	EMB	04/28/2018	01	01	01	
072-031		WILLOW	CALHOUN	EMB	04/28/2018	01	01	01	
072-032		WILLOW	BEN WEINER DR	EMB	04/29/2018	01	01	01	
072-033		CALHOUN	DELORD	EMB	04/28/2018	01	01	01	
072-034		DELORD	BEN WEINER DR	EMB	04/29/2018	01	01	01	
072-035		CALHOUN	WILLOW	EMB	04/29/2018	01	01	01	
072-036		CALHOUN	WILLOW	FJ	05/29/2018	01	01	01	
072-037		CALHOUN	CLARA	FJ	05/29/2018	01	01	01	
072-038		CALHOUN	DELORD	JB	05/30/2018	01	01	01	
072-041		PALMER AV	DELORD	JB	07/03/2017	01	01	01	

STRUCT_1	ADDRESS	STREET	CROSS STREET	INSPECTOR	INSP_DATE	C	F	W	DATA_ENTRY_REMARKS
072-042		PALMER AV	DELORD	JB	07/03/2017	01	01	01	
072-043		CLARA	PALMER AV	FB	09/14/2018	01	01	01	
072-044		WILLOW	CALHOUN	FB	09/14/2018	01	01	01	
073-001		OCTAVIA	STORY	FJ	05/29/2018	01	01	01	
073-002		STORY	JEFFERSON AV	JB	05/29/2018	01	01	01	
073-003		JEFFERSON AV	STORY	JB	05/29/2018	01	01	01	
073-004		JEFFERSON AV	S CLAIBORNE AV	JB	05/30/2018	01	01	01	
073-005		STORY	JEFFERSON AV	JB	05/29/2018	01	01	01	
073-006		JEFFERSON AV	S CLAIBORNE AV	JB	05/29/2018	01	01	01	
073-007		OCTAVIA	S CLAIBORNE AV		05/30/2018	01	01	01	
073-008		S CLAIBORNE AV	OCTAVIA	JB	05/29/2018	01	01	01	
073-010		S CLAIBORNE AV	JEFFERSON AV	JB	05/29/2018	01	01	01	
073-012		JOSEPH	STORY	JB	05/29/2018	01	01	01	
073-013		JOSEPH	S CLAIBORNE AV	JB	05/30/2018	01	01	01	
073-014		STATE	DELORD	JB	05/29/2018	01	01	01	
073-015		STATE	S CLAIBORNE AV	JB	05/30/2018	01	01	01	
073-016		NASHVILLE AV	S CLAIBORNE AV	JB	05/29/2018	01	01	01	
073-017		NASHVILLE AV	S CLAIBORNE AV	JB	05/30/2018	01	01	01	
073-018		PALMER AV	STORY	JB	05/29/2018	01	01	01	
073-019		PALMER AV	BARRETT	JB	05/29/2018	01	01	01	
073-020		PALMER AV	STORY	JB	05/30/2018	01	01	01	
073-021		PALMER AV	BARRETT	JB	05/29/2018	01	01	01	
073-022		PALMER AV	BARRETT	JB	05/29/2018	01	01	01	
073-023		PALMER AV	S PRIEUR	JB	05/30/2018	01	01	01	
073-025		PALMER AV	S PRIEUR	JB	05/29/2018	01	01	01	
073-026		PALMER AV	S JOHNSON	JB	05/29/2018	01	01	01	
073-027		S PRIEUR	CALHOUN	JB	05/30/2018	01	01	01	
073-028		CALHOUN	S JOHNSON	JB	05/29/2018	01	01	01	
073-029		CALHOUN	S JOHNSON	JB	05/30/2018	01	01	01	
073-030		CALHOUN	S CLAIBORNE AV	JB	05/29/2018	01	01	01	
073-031		S JOHNSON	CALHOUN	JB	05/30/2018	01	01	01	
073-032		CALHOUN	S CLAIBORNE AV	JB	05/30/2018	01	01	01	
073-033		CALHOUN	BARRETT	JB	05/29/2018	01	01	01	
073-034		CALHOUN	S PRIEUR	JB	05/31/2018	01	01	01	
073-035		CALHOUN	BARRETT	JB	05/29/2018	01	01	01	
073-036		BARRETT	CALHOUN	JB	05/31/2018	01	01	01	
073-037		CALHOUN	S PRIEUR	JB	05/29/2018	01	01	01	

STRUCT_1	ADDRESS	STREET	CROSS STREET	INSPECTOR	INSP_DATE	C	F	W	DATA_ENTRY_REMARKS
073-038		S PRIEUR	CALHOUN	JB	05/29/2018	01	01	01	
073-039		CALHOUN	S JOHNSON	JB	05/31/2018	01	01	01	
073-040		S JOHNSON	CALHOUN	JB	05/29/2018	01	01	01	
073-041		CALHOUN	STORY	JB	05/31/2018	01	01	01	
073-042		CALHOUN	BARRETT	JB	05/29/2018	01	01	01	
073-043		CALHOUN	STORY	JB	05/31/2018	01	01	01	
073-044		STORY	CALHOUN	JB	05/29/2018	01	01	01	
073-045		CALHOUN	BARRETT	JB	05/31/2018	01	01	01	
073-046		STATE	S CLAIBORNE AV	JB	05/29/2018	01	01	01	
073-047		CALHOUN	S CLAIBORNE AV	JB	05/31/2018	01	01	01	
073-048		CALHOUN	S CLAIBORNE AV	JB	05/29/2018	01	01	01	
073-049		S CLAIBORNE AV	BEN WEINER DR	JB	05/31/2018	01	01	01	
073-053		PALMER AV	STORY	JB	05/31/2018	01	01	01	
074-001		OCTAVIA	S JOHNSON	JC	08/07/2018	01	04	01	
074-002		S JOHNSON	JOSEPH	JB	05/29/2018	01	01	01	
074-003		NASHVILLE AV	S JOHNSON	JB	05/29/2018	01	01	01	
074-005		NASHVILLE AV	S CLAIBORNE AV	JB	05/31/2018	01	01	01	
074-009		OCTAVIA	S CLAIBORNE AV	JB	05/29/2018	01	01	01	
074-011		S JOHNSON	JEFFERSON AV	JB	05/29/2018	01	01	01	
074-012		S JOHNSON	OCTAVIA	JB	05/30/2018	01	01	01	
074-013		JEFFERSON AV	S PRIEUR	JB	05/31/2018	01	01	01	
074-014		S PRIEUR	OCTAVIA	JB	05/30/2018	01	01	01	
074-015		JEFFERSON AV	S CLAIBORNE AV	JB	05/31/2018	01	01	01	
074-016		JEFFERSON AV	S CLAIBORNE AV	RL	06/04/2018	01	01	01	
074-017		S PRIEUR	JEFFERSON AV	RL	06/12/2018	01	01	01	
074-018		JEFFERSON AV	S PRIEUR	RL	06/04/2018	01	01	01	
074-019		JEFFERSON AV	S JOHNSON	RL	06/12/2018	01	01	01	
074-020		JEFFERSON AV	S CLAIBORNE AV	RL	06/04/2018	01	01	01	
074-021		JOSEPH	S GALVEZ	RL	06/12/2018	01	01	01	
074-022		NASHVILLE AV	S JOHNSON	RL	06/04/2018	01	01	01	
074-023		NASHVILLE AV	S CLAIBORNE AV	RL	06/04/2018	01	01	01	
074-024		S JOHNSON	MELODIA CT	RL	06/12/2018	01	01	01	
074-028		STATE STREET DR	S CLAIBORNE AV	RL	06/14/2018	01	01	01	
075-001		JEFFERSON AV	S GALVEZ	FGJ	01/15/2016	01	01	01	
075-002		JEFFERSON AV	S MIRO	RL	06/14/2018	01	01	01	
075-003		S GALVEZ	JEFFERSON AV	RL	06/04/2018	01	01	01	
075-004		S GALVEZ	JEFFERSON AV	RL	06/14/2018	01	01	01	

STRUCT_1	ADDRESS	STREET	CROSS STREET	INSPECTOR	INSP_DATE	C	F	W	DATA_ENTRY_REMARKS
075-005		JEFFERSON AV	S MIRO	RL	06/04/2018	01	01	01	
075-006		S GALVEZ	OCTAVIA	RL	06/04/2018	01	01	01	
075-007		S GALVEZ	JOSEPH	RL	06/14/2018	01	01	01	
075-008		OCTAVIA	S MIRO	RL	06/04/2018	01	01	01	
075-009		S MIRO	JEFFERSON AV	RL	06/14/2018	01	01	01	
075-010		JEFFERSON AV	S TONTI	RL	06/12/2018	01	01	01	
075-011		OCTAVIA	S TONTI	RL	06/04/2018	01	01	01	
075-012		S MIRO	JOSEPH	RL	06/04/2018	01	01	01	
075-013		JOSEPH	S GALVEZ	RL	06/14/2018	01	01	01	
075-014		JOSEPH	S TONTI	FGJ	01/26/2016	01	01	01	
075-015		OCTAVIA	S ROCHEBLAVE	FGJ	01/26/2016	01	01	01	
075-016		S ROCHEBLAVE	ROBERT	FGJ	01/26/2016	01	01	01	
075-018		S ROCHEBLAVE	JOSEPH	FGJ	01/26/2016	01	01	01	
075-019		JOSEPH	S TONTI	FGJ	01/26/2016	01	01	01	
075-020		OCTAVIA	S TONTI	FGJ	01/26/2016	01	01	01	
075-021		S TONTI	JOSEPH	FGJ	01/26/2016	01	01	01	
075-022		S TONTI	JEFFERSON AV	FGJ	01/26/2016	01	01	01	
075-023		S TONTI	JEFFERSON AV	FGJ	01/22/2016	01	01	01	
075-024		STATE STREET DR	S TONTI	FGJ	01/26/2016	01	01	01	
075-025		STATE STREET DR	S TONTI	FGJ	01/26/2016	01	01	01	
075-026		STATE STREET DR	S TONTI	FGJ	01/26/2016	01	01	01	
075-027		STATE STREET DR	S CLAIBORNE AV	FGJ	01/26/2016	01	01	01	
075-028		VINCENNES PL	S TONTI	FGJ	01/27/2016	01	01	01	
075-029		VINCENNES PL	S ROCHEBLAVE	FGJ	01/27/2016	01	01	01	
075-030		VINCENNES PL	S MIRO	FGJ	01/27/2016	01	01	01	
075-031		NASHVILLE AV	S TONTI	FGJ	01/27/2016	01	01	01	
075-032		NASHVILLE AV	S ROCHEBLAVE	FGJ	01/27/2016	01	01	01	
075-033		NASHVILLE AV	S MIRO	FGJ	01/27/2016	01	01	01	
075-034		S MIRO	VINCENNES PL	FGJ	01/28/2016	01	01	01	
075-035		NASHVILLE AV	S GALVEZ	FGJ	01/28/2016	01	01	01	
075-036		S GALVEZ	NASHVILLE AV	FGJ	01/28/2016	01	01	01	
075-037		VINCENNES PL	S ROCHEBLAVE	FGJ	01/28/2016	01	01	01	
075-038		NASHVILLE AV	S ROCHEBLAVE	FGJ	01/28/2016	01	01	01	
075-039		NASHVILLE AV	S ROCHEBLAVE	FGJ	01/28/2016	01	01	01	
075-040		CALHOUN	S ROCHEBLAVE	FGJ	01/28/2016	01	01	01	
075-041		S ROCHEBLAVE	CALHOUN	FGJ	01/28/2016	01	01	01	
075-042		S ROCHEBLAVE	CALHOUN	FGJ	01/28/2016	01	01	01	

STRUCT_1	ADDRESS	STREET	CROSS STREET	INSPECTOR	INSP_DATE	C	F	W	DATA_ENTRY_REMARKS
075-043		CALHOUN	S TONTI	FGJ	01/28/2016	01	01	01	
075-044		S TONTI	CALHOUN	FGJ	01/28/2016	01	01	01	
075-045		S TONTI	CALHOUN	FGJ	01/28/2016	01	01	01	
075-046		CALHOUN	S MIRO	FGJ	01/14/2016	01	01	01	
075-047		S MIRO	S CLAIBORNE AV	FGJ	01/14/2016	01	01	01	
075-048		S CLAIBORNE AV	S MIRO	FGJ	01/14/2016	01	01	01	
075-049		S MIRO	CALHOUN	FJ	01/14/2016	01	01	01	
075-050		CALHOUN	S CLAIBORNE AV	FGJ	01/14/2016	01	01	01	
075-052		S CLAIBORNE AV	STATE STREET DR	FGJ	01/14/2016	01	01	01	
076-001		GEN PERSHING	OCTAVIA	RL	06/04/2018	01	01	01	
076-002		OCTAVIA	FONTAINEBLEAU DR	FGJ	01/15/2016	01	01	01	
076-003		FONTAINEBLEAU DR	VENDOME PL	FGJ	01/15/2016	01	01	01	
076-004		VENDOME PL	FONTAINEBLEAU DR	FGJ	01/15/2016	01	01	01	
076-005		FONTAINEBLEAU DR	NASHVILLE AV	FGJ	01/22/2016	01	01	01	
076-006		FONTAINEBLEAU DR	VINCENNES PL	FGJ	01/15/2016	01	01	01	
076-007		VINCENNES PL	FONTAINEBLEAU DR	FGJ	01/15/2016	01	01	01	
076-008		FONTAINEBLEAU DR	VINCENNES PL	FGJ	01/21/2016	01	01	01	
076-009		FONTAINEBLEAU DR	STATE STREET DR	FGJ	01/21/2016	01	01	01	
076-010		STATE STREET DR	FONTAINEBLEAU DR	FGJ	01/21/2016	01	01	01	
076-011		FONTAINEBLEAU DR	CALHOUN	FGJ	01/21/2016	01	01	01	
076-012		CALHOUN	GEN PERSHING	FGJ	01/21/2016	01	01	01	
076-013		GEN PERSHING	PANAMA CT	FGJ	01/21/2016	01	01	01	
076-014		OCTAVIA	FONTAINEBLEAU DR	FGJ	01/22/2016	01	01	01	
076-015		FONTAINEBLEAU DR	OCTAVIA	FGJ	01/22/2016	01	01	01	
076-016		FONTAINEBLEAU DR	OCTAVIA	FGJ	01/22/2016	01	01	01	
076-017		OCTAVIA	HEWES	FGJ	01/22/2016	01	01	01	
076-018		HEWES	OCTAVIA	FGJ	01/22/2016	01	01	01	
076-019		HEWES	NASHVILLE AV	FGJ	01/22/2016	01	01	01	
076-020		NASHVILLE AV	HEWES	RCO	09/30/2016	01	04	01	
076-021		OCTAVIA	MC KENNA	FGJ	01/22/2016	01	01	01	
076-022		OCTAVIA	MC KENNA	FGJ	01/22/2016	01	01	01	
076-023		MC KENNA	NASHVILLE AV	FGJ	01/22/2016	01	01	01	
076-024		OCTAVIA	YORK	FGJ	01/22/2016	01	01	01	
076-025		YORK	OCTAVIA	FGJ	02/11/2016	01	01	01	
076-026		YORK	NASHVILLE AV	FGJ	02/11/2016	01	01	01	
076-027		NASHVILLE AV	MC KENNA	FGK	02/11/2016	01	01	01	
076-028		NASHVILLE AV	MC KENNA	RCO	09/30/2016	01	04	01	

STRUCT_1	ADDRESS	STREET	CROSS STREET	INSPECTOR	INSP_DATE	C	F	W	DATA_ENTRY_REMARKS
076-029		HEWES	NASHVILLE AV	FGJ	02/11/2016	01	01	01	
076-030		NASHVILLE AV	FONTAINEBLEAU DR	FGJ	02/11/2016	01	01	01	
076-031		NASHVILLE AV	MC KENNA	FGJ	02/11/2016	01	01	01	
076-032		NASHVILLE AV	YORK	FGJ	02/11/2016	01	01	01	
076-033		VINCENNES PL	MC KENNA	FGJ	02/11/2016	01	01	01	
076-034		VINCENNES PL	HEWES	FGJ	02/11/2016	01	01	01	
076-035		VINCENNES PL	FONTAINEBLEAU DR	FGJ	02/11/2016	01	01	01	
076-036		VINCENNES PL	MC KENNA	FGJ	02/11/2016	01	01	01	
076-037		STATE STREET DR	FONTAINEBLEAU DR	JC	08/07/2018	01	04	01	
076-038		STATE STREET DR	FONTAINEBLEAU DR	FGJ	02/15/2016	01	01	01	
076-039		STATE STREET DR	FONTAINEBLEAU DR	FGJ	02/15/2016	01	01	01	
076-040		STATE STREET DR	FONTAINEBLEAU DR	FGJ	02/15/2016	01	01	01	
076-041		STATE STREET DR	FONTAINEBLEAU DR	FGJ	02/15/2016	01	01	01	
076-043		MC KENNA	CALHOUN	FGJ	02/15/2016	01	01	01	
076-044		CALHOUN	YORK	FGJ	02/15/2016	01	01	01	
076-046		YORK	CALHOUN	FGJ	02/15/2016	01	01	01	
076-047		CALHOUN	HEWES	FGJ	02/15/2016	01	01	01	
076-050		CALHOUN	FONTAINEBLEAU DR	KM	02/16/2016	01	01	01	
076-051		FONTAINEBLEAU DR	CALHOUN	FGJ	02/15/2016	01	01	01	
076-054		S RENDON	FONTAINEBLEAU DR	FGJ	02/15/2016	01	01	01	
077-001		VENDOME PL	WALMSLEY AV	FGJ	02/15/2016	01	01	01	
077-002		VENDOME PL	WALMSLEY AV	FGJ	02/15/2016	01	01	01	
077-003		VENDOME PL	GRAPE	FGJ	02/15/2016	01	01	01	
077-004		VENDOME PL	GRAPE	FGJ	02/15/2016	01	01	01	
077-005		VENDOME PL	GRAPE	FGJ	02/15/2016	01	01	01	
077-006		VENDOME PL	GRAPE	FGJ	02/15/2016	01	01	01	
077-007		VENDOME PL	DART	FGJ	02/15/2016	01	01	01	
077-008		VENDOME PL	DART	FGJ	02/15/2016	01	01	01	
077-009		DART	VENDOME PL	KM	02/15/2016	01	01	01	
077-010		DART	VINCENNES PL	KM	02/16/2016	01	01	01	
077-011		DART	VINCENNES PL	KM	02/15/2016	01	01	01	
077-012		DART	VENDOME PL	KM	02/15/2016	01	01	01	
077-013		OCTAVIA	WALMSLEY AV	KM	02/15/2016	01	01	01	
077-014		VINCENNES PL	WALMSLEY AV	KM	02/15/2016	01	01	01	
077-015		VINCENNES PL	WALMSLEY AV	KM	02/15/2016	01	01	01	
077-016		VINCENNES PL	GRAPE	KM	02/15/2016	01	01	01	
077-017		VINCENNES PL	GRAPE	KM	02/15/2016	01	01	01	

STRUCT_1	ADDRESS	STREET	CROSS STREET	INSPECTOR	INSP_DATE	C	F	W	DATA_ENTRY_REMARKS
077-018		VINCENNES PL	DART	KM	02/15/2016	01	01	01	
077-019		VINCENNES PL	DART	KM	02/15/2016	01	01	01	
077-020		STATE STREET DR	WALMSLEY AV	KM	02/15/2016	01	01	01	
077-021		PANAMA CT	WALMSLEY AV	RL	06/14/2018	01	01	01	
077-022		PANAMA CT	WALMSLEY AV	KM	02/15/2016	01	01	01	
077-023		PANAMA CT	PRITCHARD PL	KM	02/15/2016	01	01	01	
077-025		PANAMA CT	GRAPE	KM	02/15/2016	01	01	01	
077-026		PANAMA CT	BREEDLOVE	KM	02/15/2016	01	01	01	
077-027		WALMSLEY AV	STATE STREET DR	KM	02/15/2016	01	01	01	
077-028		STATE STREET DR	WALMSLEY AV	KM	02/15/2016	01	01	01	
077-029		STATE STREET DR	PRITCHARD PL	KM	02/15/2016	01	01	01	
077-030		STATE STREET DR	GRAPE	KM	02/15/2016	01	01	01	
077-031		STATE STREET DR	GRAPE	KM	02/15/2016	01	01	01	
077-032		STATE STREET DR	DART	KM	02/16/2016	01	01	01	
077-033		STATE STREET DR	DART	KM	02/16/2016	01	01	01	
078-001		NASHVILLE AV	TCHOUPITOULAS	KM	02/16/2016	01	01	01	
078-002		NASHVILLE AV	LEAKE AV	KM	02/16/2016	01	01	01	
078-003		ARABELLA	TCHOUPITOULAS	KM	02/16/2016	01	01	01	
078-004		TCHOUPITOULAS	JOSEPH		02/16/2016	01	01	01	
078-005		ARABELLA	LEAKE AV	KM	02/15/2016	01	01	01	
078-006		ELEONORE	TCHOUPITOULAS	RL	06/04/2018	01	01	01	
078-007		ELEONORE	S FRONT	RL	06/04/2018	01	01	01	
078-008		S FRONT	ALONZO	RL	06/14/2018	01	01	01	
078-009		S FRONT	NASHVILLE AV	RL	06/04/2018	01	01	01	
078-010		TCHOUPITOULAS	ALONZO	RL	06/19/2018	01	01	01	
078-011		ALONZO	S FRONT	RL	06/08/2018	01	01	01	
078-013		ALONZO	TCHOUPITOULAS	RL	06/08/2018	01	01	01	
078-014		TCHOUPITOULAS	ALONZO	RL	06/27/2018	01	01	01	
078-015		OCTAVIA	TCHOUPITOULAS	RL	06/19/2018	01	01	01	
078-016		TCHOUPITOULAS	JEFFERSON AV	RCO	01/29/2016	01	04	01	
078-017		OCTAVIA	LEAKE AV	RCO	01/29/2016	01	04	01	
078-018		TCHOUPITOULAS	JOSEPH	RCO	01/29/2016	01	04	01	
078-019		JOSEPH	LEAKE AV	RCO	01/29/2016	01	04	01	
078-020		TCHOUPITOULAS	JEFFERSON AV	RCO	01/29/2016	01	04	01	
078-021		JEFFERSON AV	LEAKE AV	RCO	01/29/2016	01	04	01	
078-023		JEFFERSON AV	TCHOUPITOULAS	RL	06/08/2018	01	01	01	
078-024		JEFFERSON AV	TCHOUPITOULAS	RCO	01/29/2016	01	04	01	

STRUCT_1	ADDRESS	STREET	CROSS STREET	INSPECTOR	INSP_DATE	C	F	W	DATA_ENTRY_REMARKS
078-025		JOSEPH	TCHOUPITOULAS	RCO	01/29/2016	01	04	01	
078-026		JOSEPH	TCHOUPITOULAS	RL	06/12/2018	01	01	01	
079-001		ARABELLA	MAGAZINE	RCO	01/29/2016	01	04	01	
079-002		MAGAZINE	NASHVILLE AV	RCO	01/29/2016	01	04	01	
079-003		MAGAZINE	JOSEPH	RCO	01/29/2016	01	04	01	
079-004		ARABELLA	CONSTANCE	RCO	01/29/2016	01	01	01	
079-005		CONSTANCE	NASHVILLE AV	RCO	01/29/2016	01	01	01	
079-006		NASHVILLE AV	MAGAZINE	RCO	01/29/2016	01	04	01	
079-007		ARABELLA	CONSTANCE	RCO	01/29/2016	01	01	01	
079-008		CONSTANCE	NASHVILLE AV	RCO	01/29/2016	01	01	01	
079-009		NASHVILLE AV	PATTON	RCO	01/29/2016	01	04	01	
079-010		ARABELLA	PATTON	RCO	01/29/2016	01	10	01	
079-011		PATTON	JOSEPH	RCO	01/29/2016	01	04	01	
079-012		JOSEPH	CONSTANCE	RCO	01/29/2016	01	01	01	
079-013		JOSEPH	LAUREL	RCO	01/29/2016	01	04	01	
079-014		JOSEPH	ANNUNCIATION	RCO	01/19/2016	01	01	01	
079-015		LAUREL	OCTAVIA	RCO	01/29/2016	01	01	01	
079-016		OCTAVIA	ANNUNCIATION	RCO	02/01/2016	01	04	01	
079-017		OCTAVIA	LAUREL	RCO	02/01/2016	01	01	01	
079-018		OCTAVIA	CONSTANCE	RCO	02/01/2016	01	04	01	
079-019		LAUREL	JEFFERSON AV	RCO	02/01/2016	01	04	01	
079-020		JEFFERSON AV	ANNUNCIATION	RCO	02/01/2016	01	04	01	
079-021		JEFFERSON AV	LAUREL	RCO	02/01/2016	01	04	01	
079-022		JEFFERSON AV	CONSTANCE	RCO	02/01/2016	01	04	01	
079-023		ARABELLA	LAUREL	RCO	02/01/2016	01	01	01	
079-024		LAUREL	JOSEPH	RCO	02/01/2016	01	04	01	
079-025		PATTON	NASHVILLE AV	RCO	02/01/2016	01	01	01	
079-026		NASHVILLE AV	LAUREL	RCO	02/01/2016	01	04	01	
079-027		LAUREL	ARABELLA	RCO	02/01/2016	01	04	01	
079-028		NASHVILLE AV	ANNUNCIATION	RCO	02/01/2016	01	01	01	
079-029		ANNUNCIATION	ARABELLA	RCO	02/01/2016	01	01	01	
079-030		ARABELLA	LAUREL	RCO	02/01/2016	01	04	01	
079-031		ANNUNCIATION	JOSEPH	RCO	02/01/2016	01	04	01	
079-032		ANNUNCIATION	ELEONORE	RCO	02/01/2016	01	04	01	
079-033		ANNUNCIATION	ALONZO	RL	06/08/2018	01	01	01	
079-034		PATTON	ELEONORE	RCO	02/01/2016	01	01	01	
079-035		PATTON	ELEONORE	RCO	02/01/2016	01	04	01	

STRUCT_1	ADDRESS	STREET	CROSS STREET	INSPECTOR	INSP_DATE	C	F	W	DATA_ENTRY_REMARKS
079-036		ELEONORE	LAUREL	RCO	02/01/2016	01	04	01	
079-037		ELEONORE	ANNUNCIATION	RCO	02/01/2016	01	04	01	
079-038		LAUREL	NASHVILLE AV	RCO	02/01/2016	01	04	01	
079-039		LAUREL	ELEONORE	RCO	02/01/2016	01	04	01	
079-040		ELEONORE	CONSTANCE	RCO	02/02/2016	01	01	01	
079-041		CONSTANCE	ELEONORE	RL	06/08/2018	01	01	01	
079-042		ELEONORE	MAGAZINE	RCO	02/02/2016	01	01	01	
079-043		MAGAZINE	NASHVILLE AV	AM	02/05/2016	01	04	01	
079-044		ELEONORE	CONSTANCE	RCO	02/02/2016	01	01	01	
079-045		CONSTANCE	ELEONORE	RCO	02/02/2016	01	01	01	
079-046		ANNUNCIATION	ALONZO	RCO	02/02/2016	01	04	01	
079-047		ANNUNCIATION	OCTAVIA	RCO	02/02/2016	01	01	01	
079-048		ANNUNCIATION	JEFFERSON AV	RCO	02/02/2016	01	01	01	
079-049		LAUREL	JEFFERSON AV	RCO	02/02/2016	01	04	01	
079-050		JEFFERSON AV	ANNUNCIATION	RCO	02/02/2016	01	04	01	
079-051		ANNUNCIATION	JEFFERSON AV	RCO	02/02/2016	01	04	01	
079-052		OCTAVIA	MAGAZINE	RCO	02/02/2016	01	01	01	
079-053		MAGAZINE	JOSEPH	RCO	02/02/2016	01	01	01	
079-054		MAGAZINE	JOSEPH	RCO	02/02/2016	01	01	01	
079-055		JOSEPH	CONSTANCE	RCO	02/02/2016	01	04	01	
079-056		MAGAZINE	JEFFERSON AV	RCO	02/02/2016	01	01	01	
079-057		JEFFERSON AV	CONSTANCE	RL	06/19/2018	01	01	01	
079-058		OCTAVIA	CONSTANCE	RCO	02/02/2016	01	01	01	
079-059		CONSTANCE	JOSEPH	RCO	02/02/2016	01	04	01	
079-060		CONSTANCE	JEFFERSON AV	RCO	02/02/2016	01	04	01	
079-061		NASHVILLE AV	MAGAZINE	RCO	02/02/2016	01	01	01	
079-062		NASHVILLE AV	CONSTANCE	RCO	02/02/2016	01	04	01	
079-063		JOSEPH	LAUREL	RL	06/12/2018	01	01	01	
079-064		ANNUNCIATION	NASHVILLE AV	AM	02/05/2016	01	04	01	
080-001		ARABELLA	PERRIER	RCO	02/02/2016	01	04	01	
080-002		PERRIER	NASHVILLE AV	RCO	02/02/2016	01	04	01	
080-003		PERRIER	JOSEPH	RCO	02/02/2016	01	01	01	
080-004		JOSEPH	PRYTANIA	AM	02/01/2016	01	04	01	
080-005		PERRIER	OCTAVIA	AM	02/01/2016	01	04	01	
080-006		ARABELLA	PERRIER	AM	02/01/2016	01	04	01	
080-007		NASHVILLE AV	PERRIER	AM	02/01/2016	01	04	01	
080-008		NASHVILLE AV	COLISEUM	AM	02/01/2016	01	04	01	

STRUCT_1	ADDRESS	STREET	CROSS STREET	INSPECTOR	INSP_DATE	C	F	W	DATA_ENTRY_REMARKS
080-009		ARABELLA	COLISEUM	AM	02/01/2016	01	04	01	
080-010		COLISEUM	NASHVILLE AV	AM	02/01/2016	01	04	01	
080-011		NASHVILLE AV	CHESTNUT	AM	02/01/2016	01	04	01	
080-012		COLISEUM	JOSEPH	AM	02/01/2016	01	04	01	
080-013		JOSEPH	CHESTNUT	AM	02/02/2016	01	04	01	
080-014		ARABELLA	CHESTNUT	AM	02/02/2016	01	04	01	
080-015		CHESTNUT	NASHVILLE AV	AM	02/02/2016	01	04	01	
080-016		NASHVILLE AV	CAMP	AM	02/02/2016	01	04	01	
080-017		NASHVILLE AV	MAGAZINE	AM	02/02/2016	01	04	01	
080-018		CHESTNUT	JOSEPH	AM	02/02/2016	01	04	01	
080-019		JOSEPH	CHESTNUT	AM	02/02/2016	01	04	01	
080-020		JOSEPH	CAMP	AM	02/02/2016	01	04	01	
080-021		ARABELLA	CAMP	AM	02/02/2016	01	04	01	
080-022		CAMP	NASHVILLE AV	AM	02/03/2016	01	04	01	
080-023		CAMP	JOSEPH	AM	02/03/2016	01	04	01	
080-024		JOSEPH	MAGAZINE	AM	02/03/2016	01	04	01	
080-025		ELEONORE	PERRIER	AM	02/03/2016	01	04	01	
080-026		PERRIER	NASHVILLE AV	AM	02/03/2016	01	04	01	
080-027		ELEONORE	PERRIER	AM	02/03/2016	01	04	01	
080-028		PERRIER	NASHVILLE AV	AM	02/03/2016	01	04	01	
080-029		NASHVILLE AV	COLISEUM	AM	02/03/2016	01	04	01	
080-030		NASHVILLE AV	CHESTNUT	AM	02/03/2016	01	04	01	
080-031		ELEONORE	COLISEUM	AM	02/04/2016	01	04	01	
080-032		ELEONORE	CHESTNUT	AM	02/04/2016	01	04	01	
080-034		CHESTNUT	NASHVILLE AV	AM	02/04/2016	01	04	01	
080-035		NASHVILLE AV	CAMP	AM	02/04/2016	01	04	01	
080-036		ELEONORE	CAMP	AM	02/04/2016	01	04	01	
080-037		CAMP	NASHVILLE AV	AM	02/04/2016	01	04	01	
080-038		NASHVILLE AV	PERRIER	AM	02/04/2016	01	04	01	
080-039		NASHVILLE AV	PERRIER	AM	02/04/2016	01	04	01	
080-040		PERRIER	JOSEPH	AM	02/05/2016	01	04	01	
080-041		JOSEPH	COLISEUM	AM	02/04/2016	01	04	01	
080-042		COLISEUM	OCTAVIA	AM	02/05/2016	01	04	01	
080-043		PERRIER	OCTAVIA	AM	02/05/2016	01	04	01	
080-044		PERRIER	JEFFERSON AV	RL	06/28/2018	01	01	01	
080-045		JEFFERSON AV	COLISEUM	RL	06/08/2018	01	01	01	
080-046		OCTAVIA	COLISEUM	AM	02/05/2016	01	04	01	

STRUCT_1	ADDRESS	STREET	CROSS STREET	INSPECTOR	INSP_DATE	C	F	W	DATA_ENTRY_REMARKS
080-047		COLISEUM	JEFFERSON AV	AM	02/05/2016	01	04	01	
080-048		OCTAVIA	CHESTNUT	RCO	02/09/2016	01	01	01	
080-049		CHESTNUT	JOSEPH	RCO	02/09/2016	01	04	01	
080-050		CHESTNUT	JEFFERSON AV	RCO	02/09/2016	01	04	01	
080-051		JEFFERSON AV	CAMP	RCO	02/09/2016	01	04	01	
080-052		OCTAVIA	CAMP	KJJ	02/12/2016	01	04	01	
080-053		CAMP	JOSEPH	RCO	02/09/2016	01	04	01	
080-054		CAMP	JEFFERSON AV	RCO	02/09/2016	01	04	01	
080-055		JEFFERSON AV	MAGAZINE	RCO	02/09/2016	01	04	01	
080-056		JOSEPH	PRYTANIA	RCO	02/09/2016	01	01	01	
080-057		JOSEPH	PRYTANIA		06/19/2018	01	01	01	
080-058		PRYTANIA	OCTAVIA		06/08/2018	01	01	01	
080-059		OCTAVIA	PERRIER	RCO	02/09/2016	01	04	01	
080-060		PRYTANIA	OCTAVIA	RL	06/08/2018	01	01	01	
080-061		PRYTANIA	JEFFERSON AV	RCO	02/09/2016	01	04	01	
080-062		PRYTANIA	OCTAVIA	RL	06/08/2018	01	01	01	
080-063		OCTAVIA	PERRIER	RCO	02/09/2016	01	01	01	
080-064		PERRIER	JEFFERSON AV	RL	06/08/2018	01	01	01	
080-065		PRYTANIA	JEFFERSON AV	RL	06/19/2018	01	01	01	
080-066		JEFFERSON AV	PERRIER	RCO	02/09/2016	01	04	01	
080-067		PRYTANIA	JEFFERSON AV	RCO	02/09/2016	01	04	01	
080-068		JEFFERSON AV	PERRIER	RCO	02/09/2016	01	04	01	
080-069		PERRIER	JEFFERSON AV	RCO	02/09/2016	01	01	01	
080-070		JEFFERSON AV	COLISEUM	RCO	02/09/2016	01	04	01	
080-071		COLISEUM	JEFFERSON AV	RCO	02/09/2016	01	01	01	
080-072		JEFFERSON AV	CHESTNUT	RCO	02/09/2016	01	04	01	
080-073		CHESTNUT	JEFFERSON AV	RCO	02/09/2016	01	04	01	
080-074		JEFFERSON AV	CAMP	RCO	02/09/2016	01	04	01	
080-075		CAMP	JEFFERSON AV	RCO	02/09/2016	01	01	01	
080-076		JEFFERSON AV	MAGAZINE	RCO	02/09/2016	01	04	01	
080-077		PRYTANIA	JEFFERSON AV	FB	09/14/2018	01	01	01	
081-001		JOSEPH	ST CHARLES AV	RCO	02/09/2016	01	01	01	
081-002		JOSEPH	ST CHARLES AV	RCO	02/26/2016	01	04	01	
081-003		JOSEPH	HURST	AM	02/08/2016	01	04	01	
081-004		ST CHARLES AV	OCTAVIA	AM	02/08/2016	01	04	01	
081-006		ST CHARLES AV	OCTAVIA	AM	02/08/2016	01	01	01	
081-008		ARABELLA	HURST	AM	02/08/2016	01	04	01	

STRUCT_1	ADDRESS	STREET	CROSS STREET	INSPECTOR	INSP_DATE	C	F	W	DATA_ENTRY_REMARKS
081-009		HURST	JOSEPH	AM	02/08/2016	01	04	01	
081-010		NASHVILLE AV	HURST	AM	02/08/2016	01	04	01	
081-011		NASHVILLE AV	ST CHARLES AV	AM	02/08/2016	01	04	01	
081-012		ARABELLA	GARFIELD	AM	02/08/2016	01	04	01	
081-013		GARFIELD	NASHVILLE AV	AM	02/08/2016	01	04	01	
081-016		ARABELLA	PITT	AM	02/10/2016	01	04	01	
081-017		PITT	NASHVILLE AV	AM	02/10/2016	01	04	01	
081-018		NASHVILLE AV	GARFIELD	AM	02/10/2016	01	04	01	
081-019		NASHVILLE AV	PRYTANIA	AM	02/10/2016	01	04	01	
081-020		ARABELLA	PRYTANIA	AM	02/10/2016	01	04	01	
081-021		PRYTANIA	NASHVILLE AV	RL	06/20/2018	01	01	01	
081-022		PRYTANIA	JOSEPH	AM	02/11/2016	01	04	01	
081-023		PITT	JOSEPH	AM	02/11/2016	01	04	01	
081-024		JOSEPH	PRYTANIA	AM	02/11/2016	01	04	01	
081-025		JOSEPH	PITT	AM	02/11/2016	01	04	01	
081-026		JOSEPH	ATLANTA	AM	02/11/2016	01	04	01	
081-027		JOSEPH	GARFIELD	AM	02/11/2016	01	04	01	
081-028		GARFIELD	OCTAVIA	AM	02/12/2016	01	04	01	
081-029		JOSEPH	HURST	AM	02/12/2016	01	04	01	
081-030		HURST	OCTAVIA	AM	02/12/2016	01	04	01	
081-031		JOSEPH	PITT	AM	02/12/2016	01	04	01	
081-032		PITT	OCTAVIA	KJJ	02/12/2016	01	04	01	
081-033		OCTAVIA	PRYTANIA	AM	02/12/2016	01	04	01	
081-034		PITT	JEFFERSON AV	AM	02/12/2016	01	04	01	
081-035		JEFFERSON AV	PRYTANIA	RL	06/08/2018	01	01	01	
081-036		ATLANTA	OCTAVIA	KJJ	02/12/2016	01	04	01	
081-037		OCTAVIA	PITT	KJJ	02/12/2016	01	04	01	
081-038		ATLANTA	JEFFERSON AV	KJJ	02/12/2016	01	04	01	
081-039		JEFFERSON AV	PITT	KJJ	02/12/2016	01	09	02	
081-040		JEFFERSON AV	GARFIELD	KJJ	02/12/2016	01	01	01	
081-041		JEFFERSON AV	ST CHARLES AV	KJJ	02/12/2016	01	01	01	
081-042		OCTAVIA	GARFIELD	KJJ	02/12/2016	01	04	01	
081-043		GARFIELD	JEFFERSON AV	KJJ	02/12/2016	01	01	01	
081-044		ATLANTA	JEFFERSON AV	RL	06/08/2018	01	01	01	
081-045		JEFFERSON AV	PITT	RL	06/20/2018	01	01	01	
081-046		JEFFERSON AV	GARFIELD		06/08/2018	01	01	01	
081-047		JEFFERSON AV	ST CHARLES AV	RL	06/20/2018	01	01	01	

STRUCT_1	ADDRESS	STREET	CROSS STREET	INSPECTOR	INSP_DATE	C	F	W	DATA_ENTRY_REMARKS
081-048		OCTAVIA	ST CHARLES AV	KJJ	02/12/2016	01	01	01	
081-049		JEFFERSON AV	ST CHARLES AV	RL	06/20/2018	01	01	01	
081-050		JEFFERSON AV	ST CHARLES AV	JH	02/21/2016	01	04	01	
081-051		GARFIELD	ELEONORE	JH	02/12/2016	01	04	01	
081-052		ELEONORE	GARFIELD	JH	02/12/2016	01	04	01	
081-053		ELEONORE	PITT	JH	02/12/2016	01	04	01	
081-054		ELEONORE	HURST	JH	02/12/2016	01	04	01	
081-055		HURST	NASHVILLE AV	JH	02/12/2016	01	04	01	
081-056		GARFIELD	NASHVILLE AV	JH	02/12/2016	01	04	01	
081-057		NASHVILLE AV	GARFIELD	JH	02/12/2016	01	04	01	
081-058		NASHVILLE AV	PITT	JH	02/12/2016	01	04	01	
081-059		NASHVILLE AV	HURST	JH	02/12/2016	01	04	01	
081-060		NASHVILLE AV	ST CHARLES AV	JH	02/12/2016	01	04	01	
081-062		PITT	ELEONORE	JH	02/12/2016	01	04	01	
081-063		ELEONORE	PRYTANIA	JH	02/12/2016	01	04	01	
081-064		PITT	NASHVILLE AV	JH	02/12/2016	01	04	01	
081-065		NASHVILLE AV	PRYTANIA	JH	02/12/2016	01	04	01	
081-066		PRYTANIA	ELEONORE	JH	02/12/2016	01	04	01	
081-067		PRYTANIA	ELEONORE	JH	02/12/2016	01	04	01	
081-068		PRYTANIA	NASHVILLE AV	RL	06/20/2018	01	01	01	
081-069		OCTAVIA	HURST	JH	02/12/2016	01	04	01	
081-070		OCTAVIA	ST CHARLES AV	JH	02/12/2016	01	04	01	
081-071		PITT	JEFFERSON AV	JH	02/12/2016	01	04	01	
081-072		JEFFERSON AV	PRYTANIA	RL	06/28/2018	01	01	01	
081-073		PITT	NASHVILLE AV	KJJ	02/12/2016	01	04	01	
081-074		NASHVILLE AV	HURST	KJJ	02/12/2016	01	01	01	
081-075		JOSEPH	ST CHARLES AV	KJJ	02/12/2016	01	04	01	
082-001		JEFFERSON AV	LOYOLA AV	JH	02/12/2016	01	04	01	
082-002		LOYOLA AV	OCTAVIA	JH	02/12/2016	01	04	01	
082-003		LOYOLA AV	JOSEPH	JH	02/12/2016	01	04	01	
082-004		OCTAVIA	S SARATOGA	RCO	02/13/2016	01	04	01	
082-005		JEFFERSON AV	S SARATOGA	JH	02/12/2016	01	04	01	
082-006		S SARATOGA	JEFFERSON AV	JH	02/12/2016	01	04	01	
082-007		JEFFERSON AV	DANNEEL	KJJ	02/12/2016	01	04	01	
082-008		DANNEEL	OCTAVIA	KJJ	02/12/2016	01	01	01	
082-009		JEFFERSON AV	DRYADES	KJJ	02/12/2016	01	04	01	
082-010		S SARATOGA	OCTAVIA	KJJ	02/12/2016	01	04	01	

STRUCT_1	ADDRESS	STREET	CROSS STREET	INSPECTOR	INSP_DATE	C	F	W	DATA_ENTRY_REMARKS
082-011		OCTAVIA	DANNEEL	KJJ	02/12/2016	01	04	01	
082-012		OCTAVIA	ST CHARLES AV	KJJ	02/12/2016	01	01	01	
082-013		S SARATOGA	JOSEPH	RCO	02/13/2016	01	01	01	
082-014		JOSEPH	LOYOLA AV	R0	02/13/2016	01	01	01	
082-015		LOYOLA AV	NASHVILLE AV	RCO	02/13/2016	01	04	01	
082-016		JOSEPH	DANNEEL		02/13/2016	01	04	01	
082-017		JOSEPH	DANNEEL	RCO	02/13/2016	01	01	01	
082-018		DANNEEL	ARABELLA	RCO	02/13/2016	01	01	01	
082-019		ARABELLA	DANNEEL	RCO	02/13/2016	01	01	01	
082-020		ARABELLA	ST CHARLES AV	RCO	02/13/2016	01	01	01	
082-021		ST CHARLES AV	NASHVILLE AV	RCO	02/13/2016	01	04	01	
082-022		ST CHARLES AV	ARABELLA	RCO	02/13/2016	01	01	01	
082-023		DANNEEL	NASHVILLE AV	KJJ	02/12/2016	01	04	01	
082-024		NASHVILLE AV	DANNEEL	FGJ	02/29/2016	01	01	01	
082-025		NASHVILLE AV	ST CHARLES AV	FGJ	02/29/2016	01	01	01	
082-026		NASHVILLE AV	LOYOLA AV	FGJ	02/29/2016	01	01	01	
082-027		LOYOLA AV	EVERETT PL	FGJ	03/01/2016	01	01	01	
082-028		EVERETT PL	LOYOLA AV	FGJ	03/01/2016	01	01	01	
082-029		LOYOLA AV	NASHVILLE AV	FGJ	03/01/2016	01	01	01	
082-030		NASHVILLE AV	LOYOLA AV	FGJ	03/01/2016	01	01	01	
082-031		ROSA PARK	ST CHARLES AV	FGJ	03/01/2016	01	01	01	
082-032		ROSA PARK	ST CHARLES AV	FGJ	03/01/2016	01	01	01	
082-033		ROSA PARK	ST CHARLES AV	FGJ	03/02/2016	01	01	01	
082-034		NASHVILLE AV	DANNEEL	FGJ	03/02/2016	01	01	01	
082-035		NASHVILLE AV	DANNEEL	FGJ	03/02/2016	01	01	01	
082-036		NASHVILLE AV	ST CHARLES AV	FGJ	03/02/2016	01	01	01	
082-037		DANNEEL	OCTAVIA	FGJ	03/02/2016	01	01	01	
082-038		DANNEEL	JEFFERSON AV	FGJ	03/02/2016	01	01	01	
082-039		JEFFERSON AV	DRYADES	FGJ	03/02/2016	01	01	01	
082-040		DRYADES	JEFFERSON AV	FGJ	03/02/2016	01	01	01	
082-041		RICHMOND PL	LOYOLA AV	FGJ	03/02/2016	01	01	01	
082-042		ELEONORE	BENJAMIN	FGJ	03/02/2016	01	01	01	
082-043		ST CHARLES AV	ARABELLA	FGJ	03/02/2016	01	01	01	
082-044		JOSEPH	LOYOLA AV	FGJ	03/02/2016	01	01	01	
082-045		LOYOLA AV	NASHVILLE AV	FGJ	03/02/2016	01	01	01	
082-046		JOSEPH	ST CHARLES AV	RL	03/02/2016	01	01	01	
083-001		JEFFERSON AV	S ROBERTSON	FGJ	03/02/2016	01	01	01	

STRUCT_1	ADDRESS	STREET	CROSS STREET	INSPECTOR	INSP_DATE	C	F	W	DATA_ENTRY_REMARKS
083-002		S ROBERTSON	OCTAVIA	RL	03/02/2016	01	01	01	
083-003		OCTAVIA	MAGNOLIA	FGJ	03/02/2016	01	01	01	
083-004		S ROBERTSON	JOSEPH	FGJ	03/03/2016	01	01	01	
083-005		JOSEPH	MAGNOLIA	FGJ	03/03/2016	01	01	01	
083-006		JOSEPH	S ROBERTSON	FGJ	03/03/2016	01	01	01	
083-007		JOSEPH	FRERET	FGJ	03/03/2016	01	01	01	
083-008		S ROBERTSON	WIRTH PL	FGJ	03/03/2016	01	01	01	
083-009		WIRTH PL	FRERET	FGJ	03/03/2016	01	01	01	
083-010		JEFFERSON AV	S ROBERTSON	RL	02/29/2016	01	01	01	
083-011		S ROBERTSON	OCTAVIA	RL	02/29/2016	01	01	01	
083-012		S ROBERTSON	JOSEPH	RL	02/29/2016	01	01	01	
083-013		OCTAVIA	FRERET	RL	02/29/2016	01	01	01	
083-014		FRERET	JOSEPH	RL	02/29/2016	01	01	01	
083-015		JEFFERSON AV	FRERET	RL	02/29/2016	01	01	01	
083-016		FRERET	JEFFERSON AV	RL	03/02/2016	01	01	01	
083-017		FRERET	OCTAVIA	RL	02/29/2016	01	01	01	
083-018		JEFFERSON AV	LASALLE	RL	02/29/2016	01	01	01	
083-019		LASALLE	OCTAVIA	RL	02/29/2016	01	01	01	
083-020		OCTAVIA	FRERET	RL	02/29/2016	01	01	01	
083-021		LASALLE	JOSEPH	RL	02/29/2016	01	01	01	
083-022		JOSEPH	FRERET	RL	02/29/2016	01	01	01	
083-023		JOSEPH	S LIBERTY	KM	02/29/2016	01	01	01	
083-024		JEFFERSON AV	S LIBERTY	KM	02/29/2016	01	01	01	
083-025		S LIBERTY	OCTAVIA	KM	02/29/2016	01	01	01	
083-026		OCTAVIA	LASALLE	RL	02/29/2016	01	01	01	
083-027		S LIBERTY	JOSEPH	RL	02/29/2016	01	01	01	
083-028		S LIBERTY	JOSEPH	RL	02/29/2016	01	01	01	
083-029		S LIBERTY	NASHVILLE AV	RL	03/02/2016	01	01	01	
083-030		FRERET	RICHMOND PL	RL	03/01/2016	01	01	01	
083-031		FRERET	RICHMOND PL	RL	03/01/2016	01	01	01	
083-032		RICHMOND PL	FRERET	RL	03/01/2016	01	01	01	
083-033		RICHMOND PL	LOYOLA AV	RL	03/01/2016	01	01	01	
083-034		FRERET	NASHVILLE AV	RL	03/01/2016	01	01	01	
083-035		NASHVILLE AV	S ROBERTSON	RL	03/01/2016	01	01	01	
083-036		NASHVILLE AV	S ROBERTSON	RL	03/02/2016	01	01	01	
083-037		S ROBERTSON	NASHVILLE AV	RL	03/02/2016	01	01	01	
083-038		WIRTH PL	S ROBERTSON	FGJ	03/20/2016	01	01	01	

STRUCT_1	ADDRESS	STREET	CROSS STREET	INSPECTOR	INSP_DATE	C	F	W	DATA_ENTRY_REMARKS
083-039		S ROBERTSON	NASHVILLE AV	FGJ	03/20/2016	01	01	01	
084-001		CLARA	JEFFERSON AV	FGJ	03/20/2016	01	01	01	
084-002		JEFFERSON AV	MAGNOLIA	FGJ	03/20/2016	01	01	01	
084-004		CLARA	OCTAVIA	FGJ	03/20/2016	01	01	01	
084-005		OCTAVIA	MAGNOLIA	FGJ	03/20/2016	01	01	01	
084-006		OCTAVIA	MAGNOLIA	FGJ	03/22/2016	01	01	01	
084-007		MAGNOLIA	JOSEPH	FGJ	03/22/2016	01	01	01	
084-008		CLARA	JOSEPH	FGJ	03/22/2016	01	01	01	
084-009		JOSEPH	MAGNOLIA	FGJ	03/22/2016	01	01	01	
084-010		JOSEPH	MAGNOLIA	FGJ	03/22/2016	01	01	01	
084-011		JOSEPH	MAGNOLIA	FGJ	03/23/2016	01	01	01	
084-012		MAGNOLIA	JOSEPH CT	KM	03/28/2016	01	01	01	
084-013		JOSEPH CT	CLARA	FGJ	03/23/2016	01	01	01	
084-014		MAGNOLIA	NASHVILLE AV	FGJ	03/23/2016	01	01	01	
084-015		MAGNOLIA	NASHVILLE AV	FGJ	03/23/2016	01	01	01	
084-016		CLARA	NASHVILLE AV	KM	03/28/2016	01	01	01	
084-017		NASHVILLE AV	MAGNOLIA	KM	03/28/2016	01	01	01	
084-018		CLARA	NASHVILLE AV	KM	03/28/2016	01	01	01	
084-019		NASHVILLE AV	WILLOW	KM	03/28/2016	01	01	01	
084-020		NASHVILLE AV	MAGNOLIA	KM	03/28/2016	01	01	01	
084-021		NASHVILLE AV	MAGNOLIA	KM	03/28/2016	01	01	01	
084-022		MAGNOLIA	NASHVILLE AV	KM	03/28/2016	01	01	01	
084-023		OCTAVIA	CLARA	KM	03/28/2016	01	01	01	
084-024		OCTAVIA	WILLOW	KM	03/28/2016	01	01	01	
084-025		WILLOW	JEFFERSON AV	KM	03/28/2016	01	01	01	
084-026		JEFFERSON AV	CUCULLU	KM	03/28/2016	01	01	01	
084-027		JEFFERSON AV	CLARA	KM	03/28/2016	01	01	01	
084-028		WILLOW	JEFFERSON AV	KM	03/28/2016	01	01	01	
084-029		JEFFERSON AV	CLARA	KM	03/28/2016	01	01	01	
084-030		JEFFERSON AV	CUCULLU	KM	03/28/2016	01	01	01	
084-031		WILLOW	JOSEPH	KM	03/28/2016	01	01	01	
084-032		JOSEPH	CLARA	RL	03/16/2016	01	01	01	
084-033		WILLOW	JOSEPH	KM	03/28/2016	01	01	01	
084-034		WILLOW	NASHVILLE AV	KM	03/28/2016	01	01	01	
084-035		NASHVILLE AV	CLARA	KM	03/28/2016	01	01	01	
084-036		NASHVILLE AV	CUCULLU	KM	03/28/2016	01	01	01	
084-037		JOSEPH	CUCULLU	KM	03/28/2016	01	01	01	

STRUCT_1	ADDRESS	STREET	CROSS STREET	INSPECTOR	INSP_DATE	C	F	W	DATA_ENTRY_REMARKS
084-038		CUCULLU	OCTAVIA	KM	03/28/2016	01	01	01	
084-039		CUCULLU	NASHVILLE AV	KM	03/28/2016	01	01	01	
084-040		OCTAVIA	CUCULLU	KM	03/28/2016	01	01	01	
084-041		OCTAVIA	CUCULLU	KM	03/28/2016	01	01	01	
084-042		CUCULLU	OCTAVIA	KM	03/28/2016	01	01	01	
084-043		CUCULLU	JEFFERSON AV	KM	03/28/2016	01	01	01	
084-044		JEFFERSON AV	CUCULLU	KM	03/28/2016	01	01	01	
084-045		JEFFERSON AV	CUCULLU	KM	03/28/2016	01	01	01	
084-046		JOSEPH	CUCULLU	KM	03/28/2016	01	01	01	
084-047		NASHVILLE AV	STORY	KM	03/28/2016	01	01	01	
084-048		WILLOW	NASHVILLE AV	KM	03/28/2016	01	01	01	
085-001		BELLECASTLE	TCHOUPITOULAS	KM	03/28/2016	01	01	01	
085-002		TCHOUPITOULAS	VALMONT	KM	03/28/2016	01	01	01	
085-003		DUFOSSAT	TCHOUPITOULAS	KM	03/28/2016	01	01	01	
085-004		DUFOSSAT	LEAKE AV	KM	03/28/2016	01	01	01	
085-005		LEAKE AV	BELLECASTLE	KM	03/28/2016	01	01	01	
085-006		LEAKE AV	VALMONT	FB	09/10/2018	01	01	01	
085-009		LEAKE AV	DUFOSSAT	KM	03/28/2016	01	01	01	
085-010		LEONTINE	TCHOUPITOULAS	KM	03/28/2016	01	01	01	
085-011		TCHOUPITOULAS	LEONTINE	KM	03/28/2016	01	01	01	
085-012		TCHOUPITOULAS	VALMONT	KM	03/12/2016	01	01	01	
085-015		LEONTINE	TCHOUPITOULAS	KM	03/28/2016	01	01	01	
085A-001		UPPERLINE	TCHOUPITOULAS	KM	03/28/2016	01	01	01	
085A-002		LEAKE AV	UPPERLINE	KM	04/05/2016	01	01	01	
085A-003		LEAKE AV	ROBERT	KM	04/05/2016	01	01	01	
085A-005		LYONS	S FRONT	KM	04/05/2016	01	01	01	
085A-006		LYONS	TCHOUPITOULAS	KM	04/05/2016	01	01	01	
085A-007		TCHOUPITOULAS	LYONS	KM	04/05/2016	01	01	01	
085A-008		ROBERT	TCHOUPITOULAS	KM	04/05/2016	01	01	01	
085A-009		ROBERT	LEAKE AV	KM	04/05/2016	01	01	01	
085A-010		TCHOUPITOULAS	SONIAT	KM	04/05/2016	01	01	01	
085A-011		TCHOUPITOULAS	SONIAT	KM	04/05/2016	01	01	01	
085A-012		SONIAT	LEAKE AV	KM	04/05/2016	01	01	01	
085A-013		LEAKE AV	SONIAT	KM	04/05/2016	01	01	01	
085A-014		LEAKE AV	UPPERLINE	KM01	04/05/2016	01	01	01	
086-001		BELLECASTLE	MAGAZINE	KM	04/04/2016	01	01	01	
086-002		MAGAZINE	VALMONT	KM	04/05/2016	01	01	01	

STRUCT_1	ADDRESS	STREET	CROSS STREET	INSPECTOR	INSP_DATE	C	F	W	DATA_ENTRY_REMARKS
086-003		VALMONT	CONSTANCE	KM	04/05/2016	01	01	01	
086-004		DUFOSSAT	MAGAZINE	KM	04/05/2016	01	01	01	
086-005		DUFOSSAT	CONSTANCE	KM	04/05/2016	01	01	01	
086-006		MAGAZINE	SONIAT	KM	04/05/2016	01	01	01	
086-007		BELLECASTLE	CONSTANCE	KM	04/05/2016	01	01	01	
086-008		CONSTANCE	VALMONT	KM	04/05/2016	01	01	01	
086-009		CONSTANCE	LEONTINE	KM	04/05/2016	01	01	01	
086-010		CONSTANCE	DUFOSSAT	FGJ	04/08/2016	01	01	01	
086-011		CONSTANCE	SONIAT	KM	04/05/2016	01	01	01	
086-012		BELLECASTLE	CONSTANCE	KM	04/05/2016	01	01	01	
086-013		CONSTANCE	VALMONT	KM	04/05/2016	01	01	01	
086-014		CONSTANCE	VALMONT	KM	04/05/2016	01	01	01	
086-015		CONSTANCE	LEONTINE	KM	04/05/2016	01	01	01	
086-017		VALMONT	LAUREL	KM	04/05/2016	01	01	01	
086-018		CONSTANCE	DUFOSSAT	KM	04/05/2016	01	01	01	
086-019		CONSTANCE	SONIAT	KM	04/05/2016	01	01	01	
086-020		DUFOSSAT	LAUREL	KM	04/06/2016	01	01	01	
086-021		BELLECASTLE	LAUREL	FGJ	03/30/2016	01	01	01	
086-022		LAUREL	VALMONT	FGJ	03/30/2016	01	01	01	
086-023		LAUREL	VALMONT	FGJ	03/30/2016	01	01	01	
086-024		VALMONT	ANNUNCIATION	FGJ	03/30/2016	01	01	01	
086-025		LAUREL	LEONTINE	FGJ	03/30/2016	01	01	01	
086-026		LAUREL	LEONTINE	FGJ	03/30/2016	01	01	01	
086-027		LEONTINE	ANNUNCIATION	FGJ	03/31/2016	01	01	01	
086-028		ANNUNCIATION	LEONTINE	FGJ	03/31/2016	01	01	01	
086-029		ANNUNCIATION	VALMONT	FGJ	03/31/2016	01	01	01	
086-030		LEONTINE	ANNUNCIATION	FGJ	04/01/2016	01	01	01	
086-031		LAUREL	DUFOSSAT	FGJ	04/01/2016	01	01	01	
086-032		LAUREL	SONIAT	FGJ	04/01/2016	01	01	01	
086-033		SONIAT	CONSTANCE	FGJ	04/01/2016	01	01	01	
086-034		SONIAT	ANNUNCIATION	FGJ	04/01/2016	01	01	01	
086-035		BELLECASTLE	ANNUNCIATION	FGJ	04/08/2016	01	01	01	
086-036		ANNUNCIATION	DUFOSSAT	FGJ	04/01/2016	01	01	01	
086-037		ANNUNCIATION	SONIAT	FGJ	04/08/2016	01	01	01	
086-038		SONIAT	TCHOUPITOULAS	FGJ	04/08/2016	01	01	01	
086-039		ANNUNCIATION	VALMONT	FGJ	04/08/2016	01	01	01	
086-040		VALMONT	TCHOUPITOULAS	FGJ	04/08/2016	01	01	01	

STRUCT_1	ADDRESS	STREET	CROSS STREET	INSPECTOR	INSP_DATE	C	F	W	DATA_ENTRY_REMARKS
086-041		ANNUNCIATION	ROBERT	FGJ	04/08/2016	01	01	01	
086-042		ANNUNCIATION	SONIAT	FGJ	04/08/2016	01	01	01	
086-043		LAUREL	ROBERT	FGJ	04/08/2016	01	01	01	
086-044		LAUREL	SONIAT	FGJ	04/08/2016	01	01	01	
086-045		ROBERT	ANNUNCIATION	FGJ	04/08/2016	01	01	01	
086-046		CONSTANCE	ROBERT	FGJ	04/08/2016	01	01	01	
086-047		CONSTANCE	SONIAT	FGJ	04/08/2016	01	01	01	
086-048		CONSTANCE	ROBERT	KM	04/05/2016	01	01	01	
086-049		CONSTANCE	SONIAT	FGJ	04/08/2016	01	01	01	
086-050		MAGAZINE	ROBERT	RCO	03/24/2016	01	01	01	
086-051		MAGAZINE	SONIAT	RCO	03/24/2016	01	01	01	
086-052		SONIAT	CONSTANCE	RCO	03/24/2016	01	04	01	
086-053		ROBERT	CONSTANCE	RCO	03/24/2016	01	04	01	
086-054		LEONTINE	MAGAZINE	RCO	03/24/2016	01	01	01	
086-055		MAGAZINE	VALMONT	RCO	03/24/2016	01	04	01	
086-056		LEONTINE	CONSTANCE	RCO	03/24/2016	01	04	01	
086-057		MAGAZINE	JEFFERSON AV	RCO	03/24/2016	01	04	01	
086-058		DUFOSSAT	MAGAZINE	RL	06/12/2018	01	01	01	
087-001		VALMONT	PRYTANIA	RCO	03/24/2016	01	04	01	
087-002		LEONTINE	PRYTANIA	RCO	03/24/2016	01	04	01	
087-003		LEONTINE	PRYTANIA	RCO	03/24/2016	01	04	01	
087-006		LEONTINE	PERRIER	RCO	03/28/2016	01	01	01	
087-007		PERRIER	JEFFERSON AV	RL	06/12/2018	01	01	01	
087-008		PERRIER	VALMONT	RCO	03/28/2016	01	04	01	
087-009		VALMONT	PERRIER	RCO	03/28/2016	01	01	01	
087-010		PERRIER	LEONTINE	RCO	03/28/2016	01	01	01	
087-011		COLISEUM	LEONTINE	RCO	03/28/2016	01	01	01	
087-012		COLISEUM	VALMONT	RCO	03/28/2016	01	04	01	
087-013		LEONTINE	CHESTNUT	RCO	03/28/2016	01	01	01	
087-014		CHESTNUT	VALMONT	RCO	03/28/2016	01	04	01	
087-015		LEONTINE	CAMP	RCO	03/28/2016	01	01	01	
087-016		CAMP	VALMONT	RCO	03/28/2016	01	04	01	
087-017		PERRIER	VALMONT	RCO	04/01/2016	01	01	01	
087-018		VALMONT	COLISEUM	RCO	03/28/2016	01	01	01	
087-019		VALMONT	CHESTNUT	RCO	03/28/2016	01	04	01	
087-020		PERRIER	DUFOSSAT	RCO	03/28/2016	01	01	01	
087-021		PERRIER	SONIAT	RCO	03/28/2016	01	04	01	

STRUCT_1	ADDRESS	STREET	CROSS STREET	INSPECTOR	INSP_DATE	C	F	W	DATA_ENTRY_REMARKS
087-022		COLISEUM	DUFOSSAT	RCO	03/28/2016	01	01	01	
087-023		COLISEUM	BELLECASTLE	RCO	03/28/2016	01	04	01	
087-024		COLISEUM	SONIAT	RCO	03/28/2016	01	04	01	
087-025		BELLECASTLE	CHESTNUT	RCO	03/28/2016	01	01	01	
087-026		CHESTNUT	VALMONT	RCO	03/28/2016	01	01	01	
087-027		VALMONT	CAMP	RCO	03/28/2016	01	04	01	
087-028		DUFOSSAT	CHESTNUT	RCO	03/28/2016	01	01	01	
087-029		CHESTNUT	SONIAT	RCO	03/28/2016	01	04	01	
087-030		CAMP	DUFOSSAT	RCO	03/28/2016	01	01	01	
087-031		CAMP	SONIAT	RCO	03/28/2016	01	04	01	
087-032		BELLECASTLE	CAMP	RCO	03/28/2016	01	01	01	
087-033		CAMP	VALMONT	RCO	03/28/2016	01	01	01	
087-034		VALMONT	MAGAZINE	RCO	03/28/2016	01	04	01	
087-035		PERRIER	ROBERT	RCO	03/28/2016	01	01	01	
087-036		PERRIER	SONIAT	RCO	03/28/2016	01	01	01	
087-037		SONIAT	COLISEUM	JB	03/31/2016	01	04	01	
087-038		COLISEUM	ROBERT	JB	03/31/2016	01	04	01	
087-039		COLISEUM	SONIAT	JB	03/31/2016	01	04	01	
087-040		SONIAT	CHESTNUT	JB	03/31/2016	01	04	01	
087-041		CHESTNUT	ROBERT	JB	03/31/2016	01	04	01	
087-042		SONIAT	CHESTNUT	RCO	04/01/2016	01	01	01	
087-043		SONIAT	CAMP	JB	03/31/2016	01	04	01	
087-044		CAMP	ROBERT	JB	03/31/2016	01	04	01	
087-045		CAMP	SONIAT	JB	03/31/2016	01	04	01	
087-046		SONIAT	MAGAZINE	JB	03/31/2016	01	04	01	
087-047		ROBERT	PRYTANIA	JB	03/31/2016	01	04	01	
087-048		PRYTANIA	SONIAT	JB	03/31/2016	01	04	01	
087-049		SONIAT	PERRIER	JB	03/31/2016	01	04	01	
087-050		ROBERT	PERRIER	JB	03/31/2016	01	04	01	
087-051		DUFOSSAT	PRYTANIA	JB	03/31/2016	01	04	01	
087-054		PRYTANIA	DUFOSSAT	RCO	04/01/2016	01	04	01	
087-055		PRYTANIA	SONIAT	JB	03/31/2016	01	04	01	
087-056		DUFOSSAT	PERRIER	JB	03/31/2016	01	04	01	
087-057		PERRIER	BELLECASTLE	JB	03/31/2016	01	04	01	
087-058		PERRIER	SONIAT	JB	03/31/2016	01	04	01	
087-059		PRYTANIA	ROBERT	JB	03/31/2016	01	04	01	
087-060		VALMONT	PRYTANIA	RCO	04/01/2016	01	04	01	

STRUCT_1	ADDRESS	STREET	CROSS STREET	INSPECTOR	INSP_DATE	C	F	W	DATA_ENTRY_REMARKS
087-061		LEONTINE	PRYTANIA	FB	09/14/2018	01	01	01	
088-001		VALMONT	ST CHARLES AV	JB	03/31/2016	01	04	01	
088-002		VALMONT	ST CHARLES AV	JB	03/31/2016	01	04	01	
088-003		ST CHARLES AV	VALMONT	JB	03/31/2016	01	04	01	
088-004		ST CHARLES AV	JEFFERSON AV	JB	03/31/2016	01	01	01	
088-005		VALMONT	ST CHARLES AV	JB	03/31/2016	01	04	01	
088-006		ST CHARLES AV	DUFOSSAT	JB	03/31/2016	01	04	01	
088-007		VALMONT	BLANC PL	RCO	04/01/2016	01	01	01	
088-008		BLANC PL	DUFOSSAT	JB	03/31/2016	01	04	01	
088-009		VALMONT	ATLANTA	JB	03/31/2016	01	04	01	
088-010		ATLANTA	DUFOSSAT	JB	03/31/2016	01	04	01	
088-011		PITT	DUFOSSAT	JB	03/31/2016	01	04	01	
088-012		PITT	SONIAT	JB	03/31/2016	01	04	01	
088-013		VALMONT	PITT	RCO	03/31/2016	01	01	01	
088-014		VALMONT	BLANC PL	RCO	03/31/2016	01	04	01	
088-015		LEONTINE	ATLANTA	RCO	03/31/2016	01	04	01	
088-017		LEONTINE	ATLANTA	RCO	03/31/2016	01	04	01	
088-018		LEONTINE	PITT	RCO	03/31/2016	01	04	01	
088-019		LEONTINE	ATLANTA	RCO	03/31/2016	01	04	01	
088-020		LEONTINE	ST CHARLES AV	RCO	03/31/2016	01	04	01	
088-021		ST CHARLES AV	DUFOSSAT	RCO	03/31/2016	01	04	01	
088-022		DUFOSSAT	BARONNE	RCO	03/31/2016	01	01	01	
088-023		DUFOSSAT	ST CHARLES AV	RCO	03/31/2016	01	04	01	
088-024		BARONNE	SONIAT	RCO	03/31/2016	01	04	01	
088-025		PITT	ROBERT	RCO	03/31/2016	01	01	01	
088-026		PITT	ROBERT	RCO	03/31/2016	01	04	01	
088-027		PITT	SONIAT	RCO	03/31/2016	01	01	01	
088-028		SONIAT	PRYTANIA	RCO	03/31/2016	01	04	01	
088-029		SONIAT	ATLANTA	RCO	03/31/2016	01	01	01	
088-030		SONIAT	ST CHARLES AV	RCO	04/01/2016	01	04	01	
088-031		ATLANTA	DUFOSSAT	RCO	03/31/2016	01	04	01	
088-032		PITT	ROBERT	RCO	03/31/2016	01	04	01	
088-033		ROBERT	ST CHARLES AV	RCO	03/31/2016	01	04	01	
088-034		ST CHARLES AV	UPPERLINE	RCO	03/31/2016	01	04	01	
088-035		ST CHARLES AV	UPPERLINE	RCO	03/31/2016	01	04	01	
088-036		ST CHARLES AV	ROBERT	RCO	03/31/2016	01	04	01	
088-037		BARONNE	ROBERT	RCO	03/31/2016	01	01	01	

STRUCT_1	ADDRESS	STREET	CROSS STREET	INSPECTOR	INSP_DATE	C	F	W	DATA_ENTRY_REMARKS
088-038		ROBERT	ST CHARLES AV	RCO	03/31/2016	01	04	01	
088-039		BARONNE	SONIAT	RCO	03/31/2016	01	01	01	
088-040		SONIAT	ST CHARLES AV	RCO	03/31/2016	01	04	01	
088-041		SONIAT	BARONNE	RCO	03/31/2016	01	04	01	
088-042		CARONDELET	ROBERT	RCO	04/01/2016	01	04	01	
089-002		VALMONT	DANNEEL	RCO	03/31/2016	01	04	01	
089-003		VALMONT	DRYADES	RCO	03/31/2016	01	04	01	
089-004		DRYADES	DUFOSSAT	RCO	03/31/2016	01	04	01	
089-005		DANNEEL	DUFOSSAT	RCO	04/01/2016	01	01	01	
089-006		DANNEEL	SONIAT	RCO	04/01/2016	01	04	01	
089-007		DUFOSSAT	DRYADES	RCO	04/01/2016	01	04	01	
089-008		DRYADES	SONIAT	RCO	04/06/2016	01	04	01	
089-009		S SARATOGA	DUFOSSAT	JC	06/04/2018	01	04	01	
089-010		S SARATOGA	SONIAT	RCO	04/06/2016	01	01	01	
089-011		SONIAT	LOYOLA AV	RCO	04/06/2016	01	04	01	
089-012		SONIAT	DANNEEL	RCO	04/06/2016	01	04	01	
089-014		VALMONT	LOYOLA AV	RCO	04/06/2016	01	01	01	
089-015		LOYOLA AV	JEFFERSON AV	RCO	04/06/2016	01	04	01	
089-016		LOYOLA AV	DUFOSSAT	RCO	04/06/2016	01	04	01	
089-017		ROBERT	LOYOLA AV	RCO	04/06/2016	01	10	01	
089-018		LOYOLA AV	SONIAT	RCO	04/06/2016	01	04	01	
089-019		ROBERT	S SARATOGA	RCO	04/06/2016	01	04	01	
089-020		S SARATOGA	ROBERT	RCO	04/06/2016	01	01	01	
089-021		S SARATOGA	SONIAT	RCO	04/06/2016	01	04	01	
089-022		ROBERT	DANNEEL	RL	04/26/2016	01	01	01	
089-023		DANNEEL	ROBERT	RL	04/26/2016	01	01	01	
089-024		DANNEEL	SONIAT	RL	04/26/2016	01	01	01	
089-025		SONIAT	DRYADES	RL	04/26/2016	01	01	01	
089-026		DRYADES	ROBERT	RL	04/26/2016	01	01	01	
089-027		DRYADES	SONIAT	JB	04/27/2016	01	01	01	
089-028		SONIAT	LOYOLA AV	RL	04/26/2016	01	01	01	
090-001		CLARA	ROBERT	RL	04/26/2016	01	01	01	
090-003		ROBERT	MAGNOLIA	RL	04/26/2016	01	01	01	
090-005		CLARA	SONIAT	RL	04/26/2016	01	01	01	
090-006		SONIAT	CLARA	RL	04/26/2016	01	01	01	
090-007		SONIAT	MAGNOLIA	RL	04/26/2016	01	01	01	
090-008		CLARA	VALMONT	RL	04/26/2016	01	01	01	

STRUCT_1	ADDRESS	STREET	CROSS STREET	INSPECTOR	INSP_DATE	C	F	W	DATA_ENTRY_REMARKS
090-009		VALMONT	MAGNOLIA	KM	04/26/2016	01	01	01	
090-010		SONIAT	WILLOW	KM	04/26/2016	01	01	01	
090-011		SONIAT	WILLOW	KM	04/26/2016	01	01	01	
090-012		ROBERT	WILLOW	KM	04/26/2016	01	01	01	
090-013		WILLOW	SONIAT	KM	04/26/2016	01	01	01	
090-014		WILLOW	UPPERLINE	KM	04/26/2016	01	01	01	
090-015		ROBERT	WILLOW	KM	04/26/2016	01	01	01	
090-016		WILLOW	SONIAT	KM	04/26/2016	01	01	01	
090-017		SONIAT	CUCULLU	KM	04/26/2016	01	01	01	
090-018		SONIAT	S CLAIBORNE AV	KM	04/26/2016	01	01	01	
090-019		ROBERT	CUCULLU	KM	04/26/2016	01	01	01	
090-021		CUCULLU	UPPERLINE	KM	04/26/2016	01	01	01	
090-022		ROBERT	S CLAIBORNE AV	KM	04/26/2016	01	01	01	
090-023		S CLAIBORNE AV	UPPERLINE	KM	04/26/2016	01	01	01	
090-024		S CLAIBORNE AV	SONIAT	KM	04/26/2016	01	01	01	
090-025		S CLAIBORNE AV	SONIAT	KM	04/26/2016	01	01	01	
090-026		WILLOW	JEFFERSON AV	KM	04/26/2016	01	01	01	
090-027		WILLOW	SONIAT	KM	04/26/2016	01	01	01	
090-028		CLARA	ROBERT	JB	04/25/2016	01	01	01	
090-029		MAGNOLIA	UPPERLINE	JB	04/25/2016	01	01	01	
090-030		MAGNOLIA	UPPERLINE	JB	04/25/2016	01	01	01	
090-031		MAGNOLIA	ROBERT	JB	04/26/2016	01	01	01	
090-032		ROBERT	S ROBERTSON	JB	04/26/2016	01	01	01	
090-033		S ROBERTSON	ROBERT	JB	04/26/2016	01	01	01	
090-034		S ROBERTSON	SONIAT	JB	04/26/2016	01	01	01	
090-035		ROBERT	FRERET	JB	04/26/2016	01	01	01	
090-036		FRERET	ROBERT	JB	04/26/2016	01	01	01	
090-037		LASALLE	ROBERT	JB	04/26/2016	01	01	01	
090-038		LASALLE	SONIAT	JB	04/27/2016	01	01	01	
090-039		ROBERT	S LIBERTY	JB	04/26/2016	01	01	01	
090-040		S LIBERTY	ROBERT	JB	04/27/2016	01	01	01	
090-041		ROBERT	S LIBERTY	JB	04/27/2016	01	01	01	
090-042		S LIBERTY	UPPERLINE	JB	04/27/2016	01	01	01	
090-043		MAGNOLIA	VALMONT	JB	04/27/2016	01	01	01	
090-044		MAGNOLIA	VALMONT	JB	04/27/2016	01	01	01	
090-045		MAGNOLIA	VALMONT	JB	04/27/2016	01	01	01	
090-046		MAGNOLIA	SONIAT	JB	04/27/2016	01	01	01	

STRUCT_1	ADDRESS	STREET	CROSS STREET	INSPECTOR	INSP_DATE	C	F	W	DATA_ENTRY_REMARKS
090-047		MAGNOLIA	ROBERT	JB	04/27/2016	01	01	01	
090-048		SONIAT	S ROBERTSON	JB	04/27/2016	01	01	01	
090-049		VALMONT	S ROBERTSON	JB	04/27/2016	01	01	01	
090-050		S ROBERTSON	SONIAT	JB	04/27/2016	01	01	01	
090-051		FRERET	VALMONT	JB	04/27/2016	01	01	01	
090-052		VALMONT	LASALLE	JB	04/27/2016	01	01	01	
090-053		VALMONT	S ROBERTSON	JB	04/27/2016	01	01	01	
090-054		S ROBERTSON	JEFFERSON AV	JB	04/27/2016	01	01	01	
090-055		S ROBERTSON	SONIAT	JB	04/27/2016	01	01	01	
090-056		FRERET	SONIAT	JB	04/27/2016	01	01	01	
090-057		SONIAT	S ROBERTSON	FGJ	05/06/2016	01	01	01	
090-058		FRERET	ROBERT	FGJ	05/06/2016	01	01	01	
090-059		SONIAT	LASALLE	FGJ	05/06/2016	01	01	01	
090-060		LASALLE	VALMONT	FGJ	05/06/2016	01	01	01	
090-061		LASALLE	SONIAT	FGJ	05/06/2016	01	01	01	
090-062		SONIAT	LASALLE	FGJ	05/06/2016	01	01	01	
090-063		SONIAT	S LIBERTY	FGJ	05/06/2016	01	01	01	
090-064		SONIAT	S LIBERTY	FGJ	05/06/2016	01	01	01	
090-065		S LIBERTY	ROBERT	FGJ	05/06/2016	01	01	01	
090-066		S LIBERTY	VALMONT	FGJ	05/09/2016	01	01	01	
090-067		VALMONT	LASALLE	FGJ	05/09/2016	01	01	01	
091-001		JENA	TCHOUPITOULAS	FGJ	05/09/2016	01	01	01	
091-002		CADIZ	TCHOUPITOULAS	FGJ	05/09/2016	01	01	01	
091-003		TCHOUPITOULAS	VALENCE	FGJ	05/09/2016	01	01	01	
091-004		TCHOUPITOULAS	VALENCE	FGJ	05/09/2016	01	01	01	
091-005		VALENCE	LEAKE AV	FGJ	05/09/2016	01	01	01	
091-006		VALENCE	LEAKE AV	FGJ	05/09/2016	01	01	01	
091-007		TCHOUPITOULAS	MARSHALL NEY AL	FGJ	05/09/2016	01	01	01	
091-008		TCHOUPITOULAS	BORDEAUX	FGJ	05/09/2016	01	01	01	
091-009		MARSHALL NEY AL	LEAKE AV	FGJ	05/09/2016	01	01	01	
091-010		TCHOUPITOULAS	JENA	FGJ	05/09/2016	01	01	01	
091-011		JENA	LEAKE AV	FGJ	05/09/2016	01	01	01	
091-012		LEAKE AV	NAPOLEON AV	FGJ	05/09/2016	01	01	01	
091-013		TCHOUPITOULAS	NAPOLEON AV	FGJ	05/10/2016	01	01	01	
091-015		TCHOUPITOULAS	BORDEAUX	FGJ	05/10/2016	01	01	01	
091-016		TCHOUPITOULAS	NAPOLEON AV	FGJ	05/10/2016	01	01	01	
091-017		LEAKE AV	BORDEAUX	FGJ	05/10/2016	01	01	01	

STRUCT_1	ADDRESS	STREET	CROSS STREET	INSPECTOR	INSP_DATE	C	F	W	DATA_ENTRY_REMARKS
092-001		CADIZ	MAGAZINE	FGJ	05/10/2016	01	01	01	
092-002		JENA	MAGAZINE	FGJ	05/10/2016	01	01	01	
092-003		JENA	CONSTANCE	FGJ	05/10/2016	01	01	01	
092-004		MAGAZINE	NAPOLEON AV	KM	05/09/2016	01	01	01	
092-005		NAPOLEON AV	CONSTANCE	RL	05/10/2016	01	01	01	
092-006		CADIZ	CONSTANCE	KM	05/09/2016	01	01	01	
092-007		CONSTANCE	JENA	KM	05/09/2016	01	01	01	
092-008		CONSTANCE	NAPOLEON AV	KM	05/09/2016	01	01	01	
092-009		CONSTANCE	VALENCE	KM	05/09/2016	01	01	01	
092-010		CONSTANCE	BORDEAUX	KM	05/09/2016	01	01	01	
092-011		MAGAZINE	VALENCE	KM	05/09/2016	01	01	01	
092-012		MAGAZINE	BORDEAUX	KM	05/09/2016	01	01	01	
092-013		VALENCE	CONSTANCE	JC	06/04/2018	01	04	01	
092-014		CONSTANCE	CADIZ	KM	05/09/2016	01	01	01	
092-015		CONSTANCE	JENA	KM	05/09/2016	01	01	01	
092-016		CONSTANCE	NAPOLEON AV	KM	05/09/2016	01	01	01	
092-017		NAPOLEON AV	LAUREL	RL	05/10/2016	01	01	01	
092-018		JENA	LAUREL	KM	05/09/2016	01	01	01	
092-019		LAUREL	NAPOLEON AV	KM	05/09/2016	01	01	01	
092-020		NAPOLEON AV	ANNUNCIATION	KM	05/09/2016	01	01	01	
092-021		ANNUNCIATION	JENA	KM	05/09/2016	01	01	01	
092-022		ANNUNCIATION	NAPOLEON AV	KM	05/09/2016	01	01	01	
092-023		NAPOLEON AV	TCHOUPITOULAS	KM	05/09/2016	01	01	01	
092-024		CADIZ	LAUREL	RL	05/10/2016	01	01	01	
092-025		CADIZ	ANNUNCIATION	RL	05/10/2016	01	01	01	
092-026		ANNUNCIATION	VALENCE	RL	05/10/2016	01	01	01	
092-027		CONSTANCE	VALENCE	RL	05/10/2016	01	01	01	
092-028		LAUREL	VALENCE	RL	05/10/2016	01	01	01	
092-029		LAUREL	BORDEAUX	RL	05/10/2016	01	01	01	
092-030		VALENCE	ANNUNCIATION	RL	05/10/2016	01	01	01	
092-031		ANNUNCIATION	BORDEAUX	RL	05/10/2016	01	01	01	
092-032		VALENCE	TCHOUPITOULAS	RL	05/10/2016	01	01	01	
092-033		UPPERLINE	MAGAZINE	RL	05/10/2016	01	01	01	
092-034		LYONS	MAGAZINE	FB	04/27/2016	01	01	01	
092-035		LYONS	CONSTANCE	FB	04/27/2016	01	01	01	
092-036		MAGAZINE	BORDEAUX	FB	04/27/2016	01	01	01	
092-037		BORDEAUX	CONSTANCE	FB	04/27/2016	01	01	01	

STRUCT_1	ADDRESS	STREET	CROSS STREET	INSPECTOR	INSP_DATE	C	F	W	DATA_ENTRY_REMARKS
092-038		UPPERLINE	CONSTANCE	FB	04/27/2016	01	01	01	
092-039		CONSTANCE	LYONS	FB	04/27/2016	01	01	01	
092-040		CONSTANCE	BORDEAUX	FB	04/27/2016	01	01	01	
092-041		UPPERLINE	LAUREL	FB	04/27/2016	01	01	01	
092-042		CONSTANCE	LYONS	FB	04/27/2016	01	01	01	
092-043		CONSTANCE	BORDEAUX	FB	04/27/2016	01	01	01	
092-044		CONSTANCE	BORDEAUX	FB	04/27/2016	01	01	01	
092-045		BORDEAUX	LAUREL	JC	06/07/2018	01	04	01	
092-046		LYONS	LAUREL	FB	04/27/2016	01	01	01	
092-047		LAUREL	BORDEAUX	FB	04/27/2016	01	01	01	
092-048		BORDEAUX	ANNUNCIATION	FB	04/27/2016	01	01	01	
092-049		LYONS	ANNUNCIATION	FB	04/27/2016	01	01	01	
092-050		ANNUNCIATION	LYONS	RCO	04/29/2016	01	01	01	
092-051		ANNUNCIATION	BORDEAUX	RCO	04/29/2016	01	01	01	
092-052		BORDEAUX	TCHOUPITOULAS	RCO	04/29/2016	01	04	01	
092-053		UPPERLINE	LAUREL	RCO	04/29/2016	01	01	01	
092-054		UPPERLINE	ANNUNCIATION	RCO	04/29/2016	01	01	01	
092-055		JENA	CONSTANCE	RCO	05/03/2016	01	04	01	
093-001		CADIZ	PRYTANIA	RCO	04/29/2016	01	04	01	
093-002		PRYTANIA	JENA	RCO	04/29/2016	01	04	01	
093-003		PRYTANIA	NAPOLEON AV	RCO	04/29/2016	01	04	01	
093-004		PRYTANIA	VALENCE	RCO	04/29/2016	01	04	01	
093-005		PRYTANIA	BORDEAUX	RCO	04/29/2016	01	04	01	
093-006		CADIZ	PERRIER	RCO	04/29/2016	01	01	01	
093-007		PERRIER	JENA	RCO	04/29/2016	01	01	01	
093-008		PERRIER	NAPOLEON AV	RCO	04/29/2016	01	04	01	
093-009		NAPOLEON AV	COLISEUM	RCO	04/29/2016	01	04	01	
093-010		COLISEUM	JENA	RCO	04/29/2016	01	01	01	
093-011		COLISEUM	NAPOLEON AV	RCO	04/29/2016	01	04	01	
093-012		NAPOLEON AV	CHESTNUT	RCO	04/29/2016	01	04	01	
093-013		CHESTNUT	JENA	RCO	04/29/2016	01	01	01	
093-014		CHESTNUT	NAPOLEON AV	RCO	04/29/2016	01	04	01	
093-015		NAPOLEON AV	CAMP	RCO	04/29/2016	01	04	01	
093-016		JENA	CAMP	RCO	04/29/2016	01	04	01	
093-017		CAMP	NAPOLEON AV	RCO	04/29/2016	01	04	01	
093-018		CADIZ	COLISEUM	RCO	04/29/2016	01	01	01	
093-019		CADIZ	CHESTNUT	RCO	04/29/2016	01	01	01	

STRUCT_1	ADDRESS	STREET	CROSS STREET	INSPECTOR	INSP_DATE	C	F	W	DATA_ENTRY_REMARKS
093-020		CADIZ	CAMP	RCO	04/29/2016	01	01	01	
093-021		PERRIER	VALENCE	RCO	04/29/2016	01	01	01	
093-022		VALENCE	PRYTANIA	RCO	04/29/2016	01	04	01	
093-023		VALENCE	COLISEUM	RCO	04/29/2016	01	04	01	
093-024		COLISEUM	VALENCE	RCO	04/29/2016	01	01	01	
093-025		COLISEUM	BORDEAUX	FB	04/29/2016	01	01	01	
093-026		CHESTNUT	VALENCE	FB	04/29/2016	01	01	01	
093-027		CHESTNUT	BORDEAUX	RCO	04/29/2016	01	04	01	
093-028		CAMP	VALENCE	FB	04/29/2016	01	01	01	
093-029		CAMP	BORDEAUX	FB	04/29/2016	01	01	01	
093-030		VALENCE	MAGAZINE	FB	04/29/2016	01	01	01	
093-031		UPPERLINE	PRYTANIA	FB	04/29/2016	01	01	01	
093-032		PRYTANIA	LYONS	FB	04/29/2016	01	01	01	
093-033		PRYTANIA	BORDEAUX	FB	04/29/2016	01	01	01	
093-034		BORDEAUX	PERRIER	FB	04/29/2016	01	01	01	
093-035		UPPERLINE	PERRIER	FB	04/29/2016	01	01	01	
093-036		PERRIER	LYONS	FB	04/29/2016	01	01	01	
093-037		LYONS	PRYTANIA	FB	04/29/2016	01	01	01	
093-038		PERRIER	BORDEAUX	JB	05/02/2016	01	04	01	
093-039		PERRIER	BORDEAUX	JB	05/02/2016	01	04	01	
093-040		BORDEAUX	COLISEUM	JB	05/02/2016	01	04	01	
093-041		COLISEUM	LYONS	JB	05/02/2016	01	04	01	
093-042		COLISEUM	BORDEAUX	JB	05/02/2016	01	04	01	
093-043		BORDEAUX	CHESTNUT	JB	05/02/2016	01	04	01	
093-044		LYONS	CHESTNUT	JB	05/02/2016	01	04	01	
093-045		CHESTNUT	BORDEAUX	JB	05/02/2016	01	04	01	
093-046		BORDEAUX	CAMP	JB	05/02/2016	01	04	01	
093-047		CAMP	LYONS	JB	05/02/2016	01	04	01	
093-048		CAMP	BORDEAUX	JB	05/02/2016	01	04	01	
093-049		BORDEAUX	MAGAZINE	JB	05/02/2016	01	04	01	
093-050		UPPERLINE	COLISEUM	JB	05/02/2016	01	04	01	
093-051		UPPERLINE	CHESTNUT	RCO	05/03/2016	01	01	01	
093-052		UPPERLINE	CAMP	JB	05/02/2016	01	04	01	
094-001		CADIZ	BARONNE	JB	05/02/2016	01	04	01	
094-002		BARONNE	JENA	JB	05/02/2016	01	04	01	
094-003		BARONNE	NAPOLEON AV	JB	05/02/2016	01	04	01	
094-004		NAPOLEON AV	CARONDELET	JB	05/02/2016	01	04	01	

STRUCT_1	ADDRESS	STREET	CROSS STREET	INSPECTOR	INSP_DATE	C	F	W	DATA_ENTRY_REMARKS
094-005		JENA	CARONDELET	JB	05/02/2016	01	04	01	
094-006		CARONDELET	NAPOLEON AV	JB	05/02/2016	01	04	01	
094-007		NAPOLEON AV	ST CHARLES AV	JC	06/04/2018	01	04	01	
094-008		JENA	ST CHARLES AV	JB	05/02/2016	01	04	01	
094-009		ST CHARLES AV	NAPOLEON AV	JB	05/02/2016	01	04	01	
094-010		CADIZ	CARONDELET	JB	05/02/2016	01	04	01	
094-011		CARONDELET	JENA	RCO	05/03/2016	01	04	01	
094-012		VALENCE	BARONNE	JB	05/02/2016	01	04	01	
094-013		BARONNE	BORDEAUX	JB	05/02/2016	01	04	01	
094-014		CARONDELET	VALENCE	JB	05/02/2016	01	04	01	
094-015		VALENCE	ST CHARLES AV	JB	05/02/2016	01	04	01	
094-016		ST CHARLES AV	BORDEAUX	JB	05/02/2016	01	04	01	
094-017		CADIZ	ST CHARLES AV	JB	05/02/2016	01	04	01	
094-018		ST CHARLES AV	VALENCE	RCO	05/03/2016	01	04	01	
094-019		CADIZ	ST CHARLES AV	RCO	05/03/2016	01	01	01	
094-020		ST CHARLES AV	VALENCE	RCO	05/03/2016	01	01	01	
094-021		CADIZ	PITT	RCO	05/03/2016	01	04	01	
094-022		PITT	JENA	RCO	05/03/2016	01	04	01	
094-023		JENA	PITT	RCO	05/03/2016	01	01	01	
094-024		JENA	ST CHARLES AV	RCO	05/03/2016	01	01	01	
094-025		ST CHARLES AV	NAPOLEON AV	RCO	05/03/2016	01	04	01	
094-026		CADIZ	PITT	RCO	05/03/2016	01	04	01	
094-027		PITT	JENA	RCO	05/03/2016	01	04	01	
094-028		PITT	VALENCE	RCO	05/03/2016	01	04	01	
094-029		PITT	VALENCE	RCO	05/03/2016	01	01	01	
094-030		VALENCE	ST CHARLES AV	RCO	05/03/2016	01	04	01	
094-031		PITT	BORDEAUX	RCO	05/03/2016	01	04	01	
094-032		UPPERLINE	BARONNE	RCO	05/03/2016	01	01	01	
094-033		BARONNE	BORDEAUX	RCO	05/03/2016	01	01	01	
094-034		BORDEAUX	CARONDELET	RCO	05/03/2016	01	04	01	
094-035		BORDEAUX	ST CHARLES AV	RCO	05/03/2016	01	04	01	
094-036		CARONDELET	VALENCE	RCO	05/03/2016	01	04	01	
094-037		UPPERLINE	CARONDELET	RCO	05/03/2016	01	01	01	
094-038		CARONDELET	BORDEAUX	RCO	05/03/2016	01	04	01	
094-039		UPPERLINE	ST CHARLES AV	RCO	05/03/2016	01	01	01	
094-040		ST CHARLES AV	BORDEAUX	RCO	05/03/2016	01	04	01	
094-041		UPPERLINE	ST CHARLES AV	RCO	05/03/2016	01	04	01	

STRUCT_1	ADDRESS	STREET	CROSS STREET	INSPECTOR	INSP_DATE	C	F	W	DATA_ENTRY_REMARKS
094-042		ST CHARLES AV	UPPERLINE	RCO	05/03/2016	01	04	01	
094-043		UPPERLINE	PITT	RCO	05/03/2016	01	01	01	
094-044		PITT	BORDEAUX	JC	06/04/2018	01	04	01	
094-045		BORDEAUX	ST CHARLES AV	JC	06/04/2018	01	04	01	
094-046		UPPERLINE	PITT	JC	06/04/2018	01	04	01	
094-047		PITT	BORDEAUX	JC	06/04/2018	01	04	01	
094-048		PITT	VALENCE	JC	06/04/2018	01	04	01	
094-049		BORDEAUX	PITT	JC	06/04/2018	01	04	01	
094-050		VALENCE	PITT	JC	06/04/2018	01	04	01	
094-051		JENA	PITT	JC	06/04/2018	01	04	01	
094-052		BORDEAUX	BARONNE	FGJ	05/25/2016	01	01	01	
094-053		JENA	BARONNE	FGJ	05/24/2016	01	01	01	
094-054		NAPOLEON AV	BARONNE	FGJ	05/24/2016	01	01	01	
095-001		UPPERLINE	LOYOLA AV	JC	06/04/2018	01	04	01	
095-002		LOYOLA AV	VALENCE	FGJ	05/24/2016	01	01	01	
095-003		UPPERLINE	S SARATOGA	FGJ	05/24/2016	01	01	01	
095-004		UPPERLINE	DANNEEL	FGJ	05/24/2016	01	01	01	
095-005		DANNEEL	BORDEAUX	FGJ	05/24/2016	01	01	01	
095-006		DANNEEL	VALENCE	FGJ	05/24/2016	01	01	01	
095-007		UPPERLINE	DRYADES	FGJ	05/25/2016	01	01	01	
095-008		DRYADES	BORDEAUX	FGJ	05/25/2016	01	01	01	
095-009		BORDEAUX	DRYADES	FGJ	05/25/2016	01	01	01	
095-010		DRYADES	VALENCE	FGJ	05/25/2016	01	01	01	
095-011		CADIZ	LOYOLA AV	FGJ	05/25/2016	01	01	01	
095-012		LOYOLA AV	VALENCE	FGJ	05/26/2016	01	01	01	
095-013		VALENCE	S SARATOGA	RL	05/24/2016	01	01	01	
095-014		LOYOLA AV	JENA	FGJ	05/25/2016	01	01	01	
095-015		LOYOLA AV	NAPOLEON AV	FGJ	05/25/2016	01	01	01	
095-016		JENA	S SARATOGA	FGJ	05/25/2016	01	01	01	
095-017		CADIZ	S SARATOGA	FGJ	05/25/2016	01	01	01	
095-018		S SARATOGA	VALENCE	FGJ	05/25/2016	01	01	01	
095-019		VALENCE	DANNEEL	FGJ	05/25/2016	01	01	01	
095-020		S SARATOGA	JENA	FGJ	05/26/2016	01	01	01	
095-021		S SARATOGA	NAPOLEON AV	FGJ	05/26/2016	01	01	01	
095-022		JENA	DANNEEL	FGJ	05/26/2016	01	01	01	
095-023		CADIZ	DANNEEL	FGJ	05/26/2016	01	01	01	
095-024		DANNEEL	VALENCE	FGJ	05/26/2016	01	01	01	

STRUCT_1	ADDRESS	STREET	CROSS STREET	INSPECTOR	INSP_DATE	C	F	W	DATA_ENTRY_REMARKS
095-025		VALENCE	DRYADES	FGJ	05/26/2016	01	01	01	
095-026		CADIZ	DRYADES	FGJ	05/26/2016	01	01	01	
095-027		DRYADES	VALENCE	RL	05/24/2016	01	01	01	
095-028		DANNEEL	JENA	FGJ	05/26/2016	01	01	01	
095-029		DANNEEL	NAPOLEON AV	FGJ	05/26/2016	01	01	01	
095-030		NAPOLEON AV	S SARATOGA	RL	05/23/2016	01	01	01	
095-031		NAPOLEON AV	DRYADES	RL	05/23/2016	01	01	01	
095-032		DRYADES	JENA	RL	05/23/2016	01	01	01	
095-033		DRYADES	NAPOLEON AV	RL	05/23/2016	01	01	01	
095-034		VALENCE	LOYOLA AV	RL	05/23/2016	01	01	01	
095-035		NAPOLEON AV	LOYOLA AV	RL	05/23/2016	01	01	01	
096-001		VALENCE	S ROBERTSON	RL	05/23/2016	01	01	01	
096-002		S ROBERTSON	UPPERLINE	RL	05/23/2016	01	01	01	
096-003		S ROBERTSON	CADIZ	RL	05/23/2016	01	01	01	
096-004		CADIZ	FRERET	RL	05/23/2016	01	01	01	
096-005		VALENCE	FRERET	RL	05/23/2016	01	01	01	
096-006		FRERET	CADIZ	RL	05/23/2016	01	01	01	
096-007		FRERET	JENA	RL	05/23/2016	01	01	01	
096-008		CADIZ	LASALLE	RL	05/23/2016	01	01	01	
096-009		VALENCE	LASALLE	RL	05/23/2016	01	01	01	
096-010		LASALLE	UPPERLINE	RL	05/24/2016	01	01	01	
096-011		LASALLE	CADIZ	RL	05/24/2016	01	01	01	
096-012		VALENCE	S LIBERTY	RL	05/24/2016	01	01	01	
096-013		S LIBERTY	CADIZ	RL	05/24/2016	01	01	01	
096-014		CADIZ	S LIBERTY	RL	05/24/2016	01	01	01	
096-015		CADIZ	LASALLE	RL	05/24/2016	01	01	01	
096-016		S LIBERTY	UPPERLINE	RL	05/24/2016	01	01	01	
096-017		S LIBERTY	UPPERLINE	RL	05/24/2016	01	01	01	
096-018		VALENCE	S LIBERTY	RL	05/24/2016	01	01	01	
096-019		S LIBERTY	UPPERLINE	TRI	05/24/2016	01	01	01	
096-020		S LIBERTY	CADIZ	RL	05/24/2016	01	01	01	
096-021		S LIBERTY	JENA	RL	05/24/2016	01	01	01	
096-022		S LIBERTY	NAPOLEON AV	RL	05/24/2016	01	01	01	
096-023		UPPERLINE	FRERET	RL	05/26/2016	01	01	01	
096-024		FRERET	VALENCE	RL	05/26/2016	01	01	01	
096-025		UPPERLINE	LASALLE	RL	05/26/2016	01	01	01	
096-026		UPPERLINE	S LIBERTY	RL	05/26/2016	01	01	01	

STRUCT_1	ADDRESS	STREET	CROSS STREET	INSPECTOR	INSP_DATE	C	F	W	DATA_ENTRY_REMARKS
096-027		UPPERLINE	S ROBERTSON	RL	05/26/2016	01	01	01	
096-028		CADIZ	S ROBERTSON	RL	05/26/2016	01	01	01	
096-029		JENA	S ROBERTSON	RL	05/26/2016	01	01	01	
096-030		S ROBERTSON	CADIZ	RL	05/26/2016	01	01	01	
096-031		S ROBERTSON	NAPOLEON AV	RL	05/26/2016	01	01	01	
096-032		NAPOLEON AV	MAGNOLIA	RL	05/26/2016	01	01	01	
096-033		NAPOLEON AV	FRERET	RL	05/26/2016	01	01	01	
096-034		JENA	FRERET	RL	05/26/2016	01	01	01	
096-035		FRERET	NAPOLEON AV	RL	05/26/2016	01	01	01	
096-036		JENA	LASALLE	RL	05/26/2016	01	01	01	
096-037		LASALLE	CADIZ	RL	05/26/2016	01	01	01	
096-038		LASALLE	NAPOLEON AV	RL	05/26/2016	01	01	01	
096-039		NAPOLEON AV	S LIBERTY	RL	05/23/2016	01	01	01	
096-040		JENA	S LIBERTY	JC	06/04/2018	01	04	01	
096-041		JENA	S LIBERTY	RL	05/26/2016	01	01	01	
096-042		S LIBERTY	CADIZ	RL	05/26/2016	01	01	01	
096-043		S LIBERTY	NAPOLEON AV	RL	05/26/2016	01	01	01	
097-001		CLARA	JENA	KM	05/30/2016	01	01	01	
097-002		JENA	CLARA	KM	05/30/2016	01	01	01	
097-003		CLARA	JENA	FGJ	05/30/2016	01	01	01	
097-004		JENA	WILLOW	KM	05/30/2016	01	01	01	
097-005		WILLOW	NAPOLEON AV	KM	05/30/2016	01	01	01	
097-006		NAPOLEON AV	CLARA	KM	05/30/2016	01	01	01	
097-007		WILLOW	CADIZ	KM	05/30/2016	01	01	01	
097-009		JENA	WILLOW	KM	05/30/2016	01	01	01	
097-010		WILLOW	NAPOLEON AV	KM	05/30/2016	01	01	01	
097-011		NAPOLEON AV	S CLAIBORNE AV	KM	05/30/2016	01	01	01	
097-012		JENA	S CLAIBORNE AV	FGJ	05/26/2016	01	01	01	
097-013		S CLAIBORNE AV	NAPOLEON AV	FGJ	05/26/2016	01	01	01	
097-014		S CLAIBORNE AV	CADIZ	FGJ	05/26/2016	01	01	01	
097-015		WILLOW	CADIZ	FGJ	05/26/2016	01	01	01	
097-016		CADIZ	S CLAIBORNE AV	FGJ	05/26/2016	01	01	01	
097-017		S CLAIBORNE AV	UPPERLINE	FGJ	05/26/2016	01	01	01	
097-018		WILLOW	UPPERLINE	FGJ	05/26/2016	01	01	01	
097-019		UPPERLINE	S CLAIBORNE AV	FGJ	05/26/2016	01	01	01	
097-020		CLARA	CADIZ	FGJ	05/26/2016	01	01	01	
097-021		CADIZ	CLARA	FGJ	05/26/2016	01	01	01	

STRUCT_1	ADDRESS	STREET	CROSS STREET	INSPECTOR	INSP_DATE	C	F	W	DATA_ENTRY_REMARKS
097-022		CADIZ	MAGNOLIA	FGJ	05/26/2016	01	01	01	
097-023		MAGNOLIA	JENA	FJ	05/26/2016	01	01	01	
097-024		JENA	MAGNOLIA	EB	05/26/2016	01	01	01	
097-025		MAGNOLIA	NAPOLEON AV	EB	05/26/2016	01	01	01	
097-026		NAPOLEON AV	CLARA	EB	05/26/2016	01	01	01	
097-027		MAGNOLIA	CADIZ	EB	05/26/2016	01	01	01	
097-028		CADIZ	MAGNOLIA	EB	05/26/2016	01	01	01	
097-029		CLARA	VALENCE	EB	05/26/2016	01	01	01	
097-030		VALENCE	MAGNOLIA	EB	05/26/2016	01	01	01	
097-031		MAGNOLIA	CADIZ	EB	05/26/2016	01	01	01	
097-032		CADIZ	MAGNOLIA	EB	05/26/2016	01	01	01	
097-033		CLARA	UPPERLINE	FGJ	05/27/2016	01	01	01	
097-034		UPPERLINE	CLARA	FGJ	05/27/2016	01	01	01	
097-035		UPPERLINE	CLARA	FGJ	05/27/2016	01	01	01	
097-036		UPPERLINE	WILLOW	FGJ	05/30/2016	01	01	01	
097-037		UPPERLINE	WILLOW	FGJ	05/30/2016	01	01	01	
097-038		UPPERLINE	MAGNOLIA	FGJ	05/30/2016	01	01	01	
097-039		MAGNOLIA	UPPERLINE	FGJ	05/30/2016	01	01	01	
097-040		MAGNOLIA	UPPERLINE	FGJ	05/30/2016	01	01	01	
097-041		UPPERLINE	MAGNOLIA	RL	06/10/2016	01	01	01	
097-044		WILLOW	UPPERLINE	RL	06/10/2016	01	01	01	
097-045		UPPERLINE	CUCULLU	RL	06/10/2016	01	01	01	
097-046		CADIZ	WILLOW	RL	06/10/2016	01	01	01	
097-047		WILLOW	UPPERLINE	RL	06/10/2016	01	01	01	
097-048		CLARA	NAPOLEON AV	FGJ	06/24/2016	01	01	01	
098-001		JENA	S PRIEUR	RL	06/10/2016	01	01	01	
098-002		S PRIEUR	NAPOLEON AV	RL	06/10/2016	01	01	01	
098-003		S PRIEUR	CADIZ	RL	06/10/2016	01	01	01	
098-004		S PRIEUR	UPPERLINE	FGJ	06/24/2016	01	01	01	
098-005		CADIZ	S ROMAN	RL	06/10/2016	01	01	01	
098-006		JENA	S ROMAN	RL	06/10/2016	01	01	01	
098-007		S ROMAN	NAPOLEON AV	RL	06/10/2016	01	01	01	
098-008		S ROMAN	CADIZ	RL	06/10/2016	01	01	01	
098-009		S ROMAN	UPPERLINE	RL	06/11/2016	01	01	01	
098-010		JENA	S DERBIGNY	RL	06/11/2016	01	01	01	
098-011		S DERBIGNY	NAPOLEON AV	RL	06/11/2016	01	01	01	
098-012		CADIZ	S DERBIGNY	RL	06/11/2016	01	01	01	

STRUCT_1	ADDRESS	STREET	CROSS STREET	INSPECTOR	INSP_DATE	C	F	W	DATA_ENTRY_REMARKS
098-013		CADIZ	S DERBIGNY	RL	06/11/2016	01	01	01	
098-014		S DERBIGNY	UPPERLINE	RL	06/11/2016	01	01	01	
098-015		JENA	S CLAIBORNE AV	RL	06/11/2016	01	01	01	
098-016		S CLAIBORNE AV	NAPOLEON AV	RL	06/11/2016	01	01	01	
098-017		S CLAIBORNE AV	CADIZ	FGJ	06/24/2016	01	01	01	
098-018		CADIZ	S CLAIBORNE AV	RL	06/11/2016	01	01	01	
098-019		S CLAIBORNE AV	UPPERLINE	RL	06/13/2016	01	01	01	
098-020		UPPERLINE	S PRIEUR	RL	06/13/2016	01	01	01	
098-021		S PRIEUR	ROBERT	RL	06/13/2016	01	01	01	
098-022		ROBERT	S PRIEUR	RL	06/13/2016	01	01	01	
098-023		S PRIEUR	JEFFERSON AV	RL	06/13/2016	01	01	01	
098-024		ROBERT	S DERBIGNY	RL	06/13/2016	01	01	01	
098-025		S DERBIGNY	S CLAIBORNE AV	RL	06/13/2016	01	01	01	
098-026		ROBERT	S CLAIBORNE AV	RL	06/13/2016	01	01	01	
098-027		UPPERLINE	S DERBIGNY	JC	06/04/2018	01	04	01	
098-028		S DERBIGNY	ROBERT	FGJ	06/17/2016	01	01	01	
098-029		UPPERLINE	S DERBIGNY	FGJ	06/17/2016	01	01	01	
098-030		UPPERLINE	S CLAIBORNE AV	FGJ	06/17/2016	01	01	01	
098-031		S CLAIBORNE AV	ROBERT	FGJ	06/17/2016	01	01	01	
098-032		NAPOLEON AV	S PRIEUR	FGJ	06/17/2016	01	01	01	
098-033		NAPOLEON AV	S ROMAN	FGJ	06/17/2016	01	01	01	
098-034		NAPOLEON AV	S DERBIGNY	JC	06/04/2018	01	04	01	
098-035		NAPOLEON AV	S CLAIBORNE AV	JC	06/04/2018	01	04	01	
098-036		ROBERT	S PRIEUR	JC	06/04/2018	01	04	01	
099-001		S JOHNSON	NAPOLEON AV	EB	06/21/2016	01	01	01	
099-002		NAPOLEON AV	S GALVEZ	EB	06/21/2016	01	01	01	
099-003		S JOHNSON	JENA	EB	06/21/2016	01	01	01	
099-004		JENA	S GALVEZ	EB	06/21/2016	01	01	01	
099-005		S GALVEZ	NAPOLEON AV	FGJ	06/24/2016	01	01	01	
099-006		S GALVEZ	CADIZ	EB	06/21/2016	01	01	01	
099-007		S JOHNSON	CADIZ	EB	06/21/2016	01	01	01	
099-008		CADIZ	S GALVEZ	EB	06/21/2016	01	01	01	
099-009		S GALVEZ	UPPERLINE	EB	06/21/2016	01	01	01	
099-010		S JOHNSON	UPPERLINE	EB	06/21/2016	01	01	01	
099-011		UPPERLINE	S JOHNSON	EB	06/21/2016	01	01	01	
099-012		S JOHNSON	ROBERT	EB	06/21/2016	01	01	01	
099-013		ROBERT	S GALVEZ	EB	06/21/2016	01	01	01	

STRUCT_1	ADDRESS	STREET	CROSS STREET	INSPECTOR	INSP_DATE	C	F	W	DATA_ENTRY_REMARKS
099-014		ROBERT	S JOHNSON	FGJ	06/24/2016	01	01	01	
099-015		S JOHNSON	JEFFERSON AV	FGJ	06/24/2016	01	01	01	
099-016		UPPERLINE	S GALVEZ	FGJ	06/24/2016	01	01	01	
099-017		S GALVEZ	ROBERT	FGJ	06/24/2016	01	01	01	
099-018		ROBERT	S GALVEZ	FGJ	06/24/2016	01	01	01	
099-019		ROBERT	S MIRO	FSJ	06/30/2016	01	01	01	
099-020		UPPERLINE	S MIRO	KM	06/27/2016	01	01	01	
099-021		UPPERLINE	S TONTI	KM	06/27/2016	01	01	01	
099-022		S MIRO	ROBERT	KM	06/27/2016	01	01	01	
099-023		ROBERT	S TONTI	KM	06/27/2016	01	01	01	
099-024		S TONTI	UPPERLINE	KM	06/27/2016	01	01	01	
099-025		S TONTI	JEFFERSON AV	KM	06/27/2016	01	01	01	
099-026		JENA	S GALVEZ	JC	06/04/2018	01	04	01	
099-027		NAPOLEON AV	S GALVEZ	KM	06/27/2016	01	01	01	
099-028		NAPOLEON AV	S MIRO	KM	06/27/2016	01	01	01	
099-029		NAPOLEON AV	S TONTI	KM	06/27/2016	01	01	01	
099-031		CADIZ	S MIRO	KM	06/27/2016	01	01	01	
099-032		JENA	S MIRO	FSJ	06/30/2016	01	01	01	
099-033		S MIRO	NAPOLEON AV	KM	06/27/2016	01	01	01	
099-034		S MIRO	CADIZ	KM	06/28/2016	01	01	01	
099-035		CADIZ	S TONTI	KM	06/28/2016	01	01	01	
099-036		JENA	S TONTI	KM	06/28/2016	01	01	01	
099-037		S TONTI	NAPOLEON AV	KM	06/28/2016	01	01	01	
099-038		S TONTI	CADIZ	JC	06/04/2018	01	04	01	
099-039		CADIZ	S ROCHEBLAVE	KM	06/28/2016	01	01	01	
099-040		NAPOLEON AV	S TONTI	KM	06/28/2016	01	01	01	
099-041		S GALVEZ	JENA	KM	06/28/2016	01	01	01	
099-042		JENA	S GALVEZ	KM	06/29/2016	01	01	01	
099-043		S GALVEZ	CADIZ	KM	06/29/2016	01	01	01	
099-044		S GALVEZ	NAPOLEON AV	KM	06/29/2016	01	01	01	
100-001		S RENDON	GEN PERSHING	KM	06/29/2016	01	01	01	
100-002		GEN PERSHING	S LOPEZ	KM	06/29/2016	01	01	01	
100-003		S LOPEZ	FONTAINEBLEAU DR	KM	06/29/2016	01	01	01	
100-004		S LOPEZ	FONTAINEBLEAU DR	KM	06/29/2016	01	01	01	
100-005		FONTAINEBLEAU DR	S RENDON	KM	06/29/2016	01	01	01	
100-006		FONTAINEBLEAU DR	S LOPEZ	KM	06/29/2016	01	01	01	
100-007		FONTAINEBLEAU DR	S LOPEZ	KM	06/29/2016	01	01	01	

STRUCT_1	ADDRESS	STREET	CROSS STREET	INSPECTOR	INSP_DATE	C	F	W	DATA_ENTRY_REMARKS
100-008		FONTAINEBLEAU DR	S SALCEDO	FSJ	06/28/2016	01	01	01	
100-009		S SALCEDO	FONTAINEBLEAU DR	FSJ	06/28/2016	01	01	01	
100-010		FONTAINEBLEAU DR	S GAYOSO	FSJ	06/28/2016	01	01	01	
100-011		S LOPEZ	FONTAINEBLEAU DR	FSJ	06/28/2016	01	01	01	
100-012		FONTAINEBLEAU DR	S RENDON	FSJ	06/28/2016	01	01	01	
100-013		S LOPEZ	FONTAINEBLEAU DR	FSJ	06/28/2016	01	01	01	
100-014		S LOPEZ	JENA	FSJ	06/28/2016	01	01	01	
100-015		S LOPEZ	MC KENNA	FSJ	06/28/2016	01	01	01	
100-016		GEN PERSHING	S SALCEDO	FSJ	06/28/2016	01	01	01	
100-017		GEN PERSHING	S GAYOSO	FSJ	06/28/2016	01	01	01	
100-018		S GAYOSO	FONTAINEBLEAU DR	FSJ	06/28/2016	01	01	01	
100-019		S GAYOSO	FONTAINEBLEAU DR	FSJ	06/28/2016	01	01	01	
100-020		FONTAINEBLEAU DR	S DUPRE	FSJ	06/29/2016	01	01	01	
100-021		GEN PERSHING	S DUPRE	FSJ	06/29/2016	01	01	01	
100-022		GEN PERSHING	S BROAD	FSJ	06/29/2016	01	01	01	
100-023		S DUPRE	S BROAD	FSJ	06/29/2016	01	01	01	
100-024		S SALCEDO	FONTAINEBLEAU DR	FSJ	06/29/2016	01	01	01	
100-025		S SALCEDO	FONTAINEBLEAU DR	FSJ	06/29/2016	01	01	01	
100-026		FONTAINEBLEAU DR	S LOPEZ	FSJ	06/29/2016	01	01	01	
100-027		S SALCEDO	JENA	FSJ	06/29/2016	01	01	01	
100-028		JENA	S LOPEZ	FSJ	06/29/2016	01	01	01	
100-029		S LOPEZ	FONTAINEBLEAU DR	FSJ	06/30/2016	01	01	01	
100-030		S LOPEZ	MC KENNA	FSJ	06/30/2016	01	01	01	
100-031		S SALCEDO	CADIZ	FSJ	06/30/2016	01	01	01	
100-034		JENA	S GAYOSO	FSJ	06/30/2016	01	01	01	
100-035		JENA	S BROAD	FSJ	06/30/2016	01	01	01	
100-036		S GAYOSO	CADIZ	FSJ	06/30/2016	01	01	01	
100-037		FONTAINEBLEAU DR	S GAYOSO	FSJ	06/30/2016	01	01	01	
100-038		S GAYOSO	JENA	FGJ	07/19/2016	01	01	01	
100-039		FONTAINEBLEAU DR	NAPOLEON AV	FGJ	07/19/2016	01	01	01	
100-040		YORK	ROBERT	FGJ	07/19/2016	01	01	01	
100-041		ROBERT	S ROCHEBLAVE	FGJ	07/19/2016	01	01	01	
100-042		S ROCHEBLAVE	ROBERT	FGJ	07/19/2016	01	01	01	
100-043		ROBERT	S ROCHEBLAVE	FGJ	07/19/2016	01	01	01	
101-001		MILAN	TCHOUPITOULAS	FGJ	07/19/2016	01	01	01	
101-002		GEN PERSHING	TCHOUPITOULAS	FGJ	07/19/2016	01	01	01	
101-003		TCHOUPITOULAS	NAPOLEON AV	JC	06/04/2018	01	04	01	

STRUCT_1	ADDRESS	STREET	CROSS STREET	INSPECTOR	INSP_DATE	C	F	W	DATA_ENTRY_REMARKS
101-006		MILAN	LEAKE AV	FGJ	07/19/2016	01	01	01	
101-008		LEAKE AV	MARENGO	FGJ	07/19/2016	01	01	01	
101-009		MARENGO	TCHOUPITOULAS	FGJ	07/19/2016	01	01	01	
101-010		MARENGO	LEAKE AV	FGJ	07/19/2016	01	01	01	
101-011		LEAKE AV	CONSTANTINOPE	FGJ	07/19/2016	01	01	01	
101-012		TCHOUPITOULAS	CONSTANTINOPE	FGJ	07/19/2016	01	01	01	
101-013		CONSTANTINOPE	LEAKE AV	FGJ	07/19/2016	01	01	01	
101-014		GEN TAYLOR	TCHOUPITOULAS	FGJ	07/19/2016	01	01	01	
101-015		TCHOUPITOULAS	AUSTERLITZ	FGJ	07/19/2016	01	01	01	
101-016		TCHOUPITOULAS	CONSTANTINOPE	FGJ	07/19/2016	01	01	01	
101-017		AUSTERLITZ	TCHOUPITOULAS	JB	07/18/2016	01	01	01	
101-018		AUSTERLITZ	S FRONT	FGJ	07/19/2016	01	01	01	
101-019		S FRONT	CONSTANTINOPE	FGJ	07/19/2016	01	01	01	
101-020		TCHOUPITOULAS	AUSTERLITZ	FGJ	07/19/2016	01	01	01	
101-021		NAPOLEON AV	TCHOUPITOULAS	FGJ	07/19/2016	01	01	01	
102-001		MILAN	MAGAZINE	JC	06/04/2018	01	04	01	
102-002		GEN PERSHING	MAGAZINE	FGJ	07/19/2016	01	01	01	
102-003		GEN PERSHING	CONSTANCE	FGJ	07/19/2016	01	01	01	
102-004		MAGAZINE	NAPOLEON AV	FGJ	07/19/2016	01	01	01	
102-005		NAPOLEON AV	CONSTANCE	FGJ	07/19/2016	01	01	01	
102-006		MAGAZINE	MARENGO	FGJ	07/19/2016	01	01	01	
102-007		MILAN	CONSTANCE	JB	07/18/2016	01	01	01	
102-008		CONSTANCE	GEN PERSHING	DJ	07/19/2016	01	01	01	
102-009		CONSTANCE	NAPOLEON AV	DJ	07/19/2016	01	01	01	
102-010		CONSTANCE	MARENGO	DJ	07/19/2016	01	01	01	
102-011		CONSTANCE	CONSTANTINOPE	DJ	07/19/2016	01	01	01	
102-012		MILAN	CONSTANCE	DJ	07/19/2016	01	01	01	
102-013		CONSTANCE	GEN PERSHING	DJ	07/19/2016	01	01	01	
102-014		CONSTANCE	NAPOLEON AV	DJ	07/19/2016	01	01	01	
102-015		NAPOLEON AV	LAUREL	DJ	07/19/2016	01	01	01	
102-016		GEN PERSHING	LAUREL	DJ	07/19/2016	01	01	01	
102-017		NAPOLEON AV	LAUREL	JB	07/18/2016	01	01	01	
102-018		NAPOLEON AV	ANNUNCIATION	JB	07/18/2016	01	01	01	
102-019		ANNUNCIATION	GEN PERSHING	JB	07/18/2016	01	01	01	
102-020		ANNUNCIATION	NAPOLEON AV	JB	07/18/2016	01	01	01	
102-021		NAPOLEON AV	TCHOUPITOULAS	JB	07/18/2016	01	01	01	
102-022		MILAN	LAUREL	JB	07/18/2016	01	01	01	

STRUCT_1	ADDRESS	STREET	CROSS STREET	INSPECTOR	INSP_DATE	C	F	W	DATA_ENTRY_REMARKS
102-023		MILAN	ANNUNCIATION	JB	07/18/2016	01	01	01	
102-024		CONSTANCE	MARENGO	JB	07/18/2016	01	01	01	
102-025		CONSTANCE	CONSTANTINOPE	JB	07/18/2016	01	01	01	
102-026		CONSTANTINOPE	LAUREL	JB	07/18/2016	01	01	01	
102-027		LAUREL	MARENGO	JB	07/18/2016	01	01	01	
102-028		ANNUNCIATION	MARENGO	JB	07/18/2016	01	01	01	
102-029		LAUREL	CONSTANTINOPE	JB	07/18/2016	01	01	01	
102-030		LAUREL	CONSTANTINOPE	JB	07/18/2016	01	01	01	
102-031		CONSTANTINOPE	ANNUNCIATION	JB	07/18/2016	01	01	01	
102-032		ANNUNCIATION	CONSTANTINOPE	JB	07/18/2016	01	01	01	
102-033		ANNUNCIATION	CONSTANTINOPE	JB	07/18/2016	01	01	01	
102-034		CONSTANTINOPE	ANNUNCIATION	JB	07/18/2016	01	01	01	
102-035		MARENGO	MAGAZINE	JB	07/18/2016	01	01	01	
102-036		MAGAZINE	CONSTANTINOPE	FGJ	08/05/2016	01	01	01	
102-037		MARENGO	CONSTANCE	FGJ	08/05/2016	01	01	01	
102-038		GEN TAYLOR	MAGAZINE	FGJ	08/05/2016	01	01	01	
102-039		AUSTERLITZ	MAGAZINE	FGJ	08/05/2016	01	01	01	
102-040		MAGAZINE	CONSTANTINOPE	FGJ	08/05/2016	01	01	01	
102-041		CONSTANTINOPE	CONSTANCE	FGJ	08/05/2016	01	01	01	
102-042		AUSTERLITZ	CONSTANCE	FGJ	08/05/2016	01	01	01	
102-043		GEN TAYLOR	CONSTANCE	FGJ	08/05/2016	01	01	01	
102-044		CONSTANCE	AUSTERLITZ	FGJ	08/05/2016	01	01	01	
102-045		CONSTANCE	CONSTANTINOPE	FGJ	08/05/2016	01	01	01	
102-046		GEN TAYLOR	CONSTANCE	FGJ	08/05/2016	01	01	01	
102-047		CONSTANCE	AUSTERLITZ	FGJ	08/05/2016	01	01	01	
102-048		CONSTANCE	CONSTANTINOPE	FGJ	08/05/2016	01	01	01	
102-049		GEN TAYLOR	LAUREL	FGJ	08/05/2016	01	01	01	
102-050		AUSTERLITZ	LAUREL	FGJ	08/05/2016	01	01	01	
102-051		GEN TAYLOR	ANNUNCIATION	FGJ	08/05/2016	01	01	01	
102-052		ANNUNCIATION	AUSTERLITZ	FGJ	08/05/2016	01	01	01	
102-053		ANNUNCIATION	CONSTANTINOPE	FGJ	08/05/2016	01	01	01	
103-001		MILAN	PRYTANIA	FGJ	08/05/2016	01	01	01	
103-002		GEN PERSHING	PRYTANIA	FGJ	08/05/2016	01	01	01	
103-003		PRYTANIA	NAPOLEON AV	FGJ	08/09/2016	01	01	01	
103-004		NAPOLEON AV	PERRIER	FGJ	08/05/2016	01	01	01	
103-005		MARENGO	PRYTANIA	FGJ	08/05/2016	01	01	01	
103-006		PRYTANIA	CONSTANTINOPE	FGJ	08/05/2016	01	01	01	

STRUCT_1	ADDRESS	STREET	CROSS STREET	INSPECTOR	INSP_DATE	C	F	W	DATA_ENTRY_REMARKS
103-007		MILAN	PERRIER	FGJ	08/05/2016	01	01	01	
103-008		GEN PERSHING	PERRIER	JC	06/04/2018	01	04	01	
103-009		PERRIER	NAPOLEON AV	JC	06/04/2018	01	04	01	
103-010		NAPOLEON AV	COLISEUM	JC	06/04/2018	01	04	01	
103-011		MARENGO	PERRIER	FGJ	08/08/2016	01	01	01	
103-012		PERRIER	CONSTANTINOPE	FGJ	08/08/2016	01	01	01	
103-013		MILAN	COLISEUM	FGJ	08/08/2016	01	01	01	
103-014		COLISEUM	GEN PERSHING	FGJ	08/08/2016	01	01	01	
103-015		COLISEUM	NAPOLEON AV	FGJ	08/08/2016	01	01	01	
103-016		NAPOLEON AV	CHESTNUT	FGJ	08/08/2016	01	01	01	
103-017		COLISEUM	MARENGO	FGJ	08/09/2016	01	01	01	
103-018		COLISEUM	CONSTANTINOPE	FGJ	08/08/2016	01	01	01	
103-019		MILAN	CHESTNUT	FGJ	08/08/2016	01	01	01	
103-020		CHESTNUT	GEN PERSHING	FGJ	08/08/2016	01	01	01	
103-021		CHESTNUT	NAPOLEON AV	FGJ	08/08/2016	01	01	01	
103-022		GEN PERSHING	CAMP	FGJ	08/09/2016	01	01	01	
103-023		CHESTNUT	MARENGO	FGJ	08/08/2016	01	01	01	
103-024		CHESTNUT	CONSTANTINOPE	FGJ	08/08/2016	01	01	01	
103-025		MILAN	CAMP	FGJ	08/08/2016	01	01	01	
103-026		CAMP	GEN PERSHING	FGJ	08/08/2016	01	01	01	
103-027		CAMP	MARENGO	FGJ	08/08/2016	01	01	01	
103-028		CAMP	CONSTANTINOPE	FGJ	08/08/2016	01	01	01	
103-029		GEN TAYLOR	PRYTANIA	FGJ	08/08/2016	01	01	01	
103-030		PRYTANIA	CONSTANTINOPE	FGJ	08/08/2016	01	01	01	
103-031		CONSTANTINOPE	PERRIER	FGJ	08/09/2016	01	01	01	
103-032		GEN TAYLOR	PERRIER	FGJ	08/09/2016	01	01	01	
103-033		PERRIER	AUSTERLITZ	FGJ	08/09/2016	01	01	01	
103-034		PERRIER	CONSTANTINOPE	FGJ	08/09/2016	01	01	01	
103-035		CONSTANTINOPE	COLISEUM	FGJ	08/09/2016	01	01	01	
103-036		AUSTERLITZ	COLISEUM	FGJ	08/09/2016	01	01	01	
103-037		COLISEUM	CONSTANTINOPE	FGJ	08/09/2016	01	01	01	
103-038		CONSTANTINOPE	CHESTNUT	FGJ	08/09/2016	01	01	01	
103-039		AUSTERLITZ	CHESTNUT	FGJ	08/09/2016	01	01	01	
103-040		GEN TAYLOR	COLISEUM	FGJ	08/09/2016	01	01	01	
103-041		GEN TAYLOR	CHESTNUT	FGJ	08/09/2016	01	01	01	
103-042		CHESTNUT	AUSTERLITZ	FGJ	08/09/2016	01	01	01	
103-043		CHESTNUT	CONSTANTINOPE	RCO	07/27/2016	01	04	01	

STRUCT_1	ADDRESS	STREET	CROSS STREET	INSPECTOR	INSP_DATE	C	F	W	DATA_ENTRY_REMARKS
103-044		CONSTANTINOPLE	CAMP	RCO	07/27/2016	01	04	01	
103-045		GEN TAYLOR	CAMP	RCO	07/27/2016	01	04	01	
103-046		AUSTERLITZ	CAMP	RCO	07/27/2016	01	01	01	
103-047		CAMP	CONSTANTINOPLE	RCO	07/27/2016	01	04	01	
103-048		CONSTANTINOPLE	MAGAZINE	RCO	07/27/2016	01	04	01	
104-001		GEN TAYLOR	BARONNE	RCO	07/27/2016	01	01	01	
104-002		BARONNE	CONSTANTINOPLE	RCO	07/27/2016	01	04	01	
104-003		BARONNE	MARENGO	RCO	07/27/2016	01	04	01	
104-004		GEN TAYLOR	CARONDELET	RCO	07/27/2016	01	04	01	
104-005		CARONDELET	CONSTANTINOPLE	RCO	07/27/2016	01	04	01	
104-006		CONSTANTINOPLE	BARONNE	JC	06/07/2018	01	04	01	
104-007		CARONDELET	MARENGO	RCO	07/27/2016	01	04	01	
104-008		CONSTANTINOPLE	ST CHARLES AV	RCO	07/27/2016	01	04	01	
104-009		ST CHARLES AV	MARENGO	RCO	07/27/2016	01	04	01	
104-010		GEN TAYLOR	ST CHARLES AV	RCO	07/27/2016	01	04	01	
104-011		ST CHARLES AV	CONSTANTINOPLE	RCO	07/27/2016	01	04	01	
104-012		GEN TAYLOR	ST CHARLES AV	RCO	07/27/2016	01	04	01	
104-013		CONSTANTINOPLE	ST CHARLES AV	RCO	07/27/2016	01	01	01	
104-014		ST CHARLES AV	MARENGO	RCO	07/27/2016	01	04	01	
104-015		CONSTANTINOPLE	PITT	RCO	07/27/2016	01	04	01	
104-016		GEN TAYLOR	PITT	RCO	07/27/2016	01	04	01	
104-018		GEN TAYLOR	PITT	RCO	07/27/2016	01	04	01	
104-019		PITT	CONSTANTINOPLE	RCO	07/27/2016	01	01	01	
104-020		CONSTANTINOPLE	PRYTANIA	RCO	07/27/2016	01	04	01	
104-021		MILAN	BARONNE	RCO	07/27/2016	01	01	01	
104-022		BARONNE	GEN PERSHING	RCO	07/27/2016	01	04	01	
104-023		GEN PERSHING	CARONDELET	RCO	07/23/2016	01	04	01	
104-024		BARONNE	GEN PERSHING	RCO	07/27/2016	01	04	01	
104-025		GEN PERSHING	CARONDELET	RCO	07/24/2016	01	04	01	
104-026		BARONNE	NAPOLEON AV	RCO	07/24/2016	01	04	01	
104-027		NAPOLEON AV	CARONDELET	RCO	07/24/2016	01	04	01	
104-028		BARONNE	MARENGO	RCO	07/24/2016	01	04	01	
104-029		MARENGO	CARONDELET	RCO	07/29/2016	01	04	01	
104-030		MILAN	CARONDELET	RCO	07/29/2016	01	04	01	
104-031		CARONDELET	MARENGO	RCO	07/29/2016	01	01	01	
104-032		MARENGO	ST CHARLES AV	RCO	07/29/2016	01	04	01	
104-033		CARONDELET	GEN PERSHING	RCO	07/29/2016	01	01	01	

STRUCT_1	ADDRESS	STREET	CROSS STREET	INSPECTOR	INSP_DATE	C	F	W	DATA_ENTRY_REMARKS
104-034		GEN PERSHING	ST CHARLES AV	ROC	07/29/2016	01	04	01	
104-035		CARONDELET	GEN PERSHING	RCO	07/29/2016	01	01	01	
104-036		GEN PERSHING	ST CHARLES AV	RCO	07/29/2016	01	04	01	
104-037		CARONDELET	NAPOLEON AV	RCO	07/29/2016	01	04	01	
104-038		NAPOLEON AV	ST CHARLES AV	RCO	07/29/2016	01	04	01	
104-039		MILAN	ST CHARLES AV	RCO	07/29/2016	01	04	01	
104-040		ST CHARLES AV	PALM TERRACE	RCO	07/29/2016	01	04	01	
104-041		ST CHARLES AV	GEN PERSHING	RCO	07/29/2016	01	04	01	
104-042		ST CHARLES AV	NAPOLEON AV	RCO	07/29/2016	01	04	01	
104-043		MILAN	ST CHARLES AV	RCO	07/29/2016	01	01	01	
104-044		ST CHARLES AV	MARENGO	RCO	07/29/2016	01	01	01	
104-045		MARENGO	PITT	RCO	07/29/2016	01	01	01	
104-046		PITT	CONSTANTINOPLE	RCO	07/29/2016	01	04	01	
104-047		ST CHARLES AV	GEN PERSHING	RCO	07/29/2016	01	01	01	
104-048		GEN PERSHING	PITT	RCO	07/29/2016	01	04	01	
104-049		ST CHARLES AV	GEN PERSHING	RCO	07/29/2016	01	01	01	
104-050		ST CHARLES AV	NAPOLEON AV	RCO	07/29/2016	01	04	01	
104-051		NAPOLEON AV	PITT	RCO	07/29/2016	01	04	01	
104-052		MILAN	PITT	RCO	07/29/2016	01	04	01	
104-053		PITT	MARENGO	RCO	07/24/2016	01	04	01	
104-054		PITT	GEN PERSHING	RCO	07/29/2016	01	01	01	
104-055		PITT	NAPOLEON AV	RCO	07/29/2016	01	04	01	
104-056		MILAN	PITT	RCO	07/30/2016	01	01	01	
104-057		PITT	MARENGO	RCO	07/30/2016	01	04	01	
104-058		PITT	CONSTANTINOPLE	RCO	07/30/2016	01	04	01	
104-059		PITT	GEN PERSHING	RCO	07/30/2016	01	04	01	
104-060		PITT	NAPOLEON AV	RCO	07/30/2016	01	01	01	
104-061		NAPOLEON AV	PRYTANIA	RCO	07/30/2016	01	04	01	
104-062		CONSTANTINOPLE	BARONNE	RCO	07/30/2016	01	04	01	
104-063		MARENGO	BARONNE	RCO	07/30/2016	01	04	01	
104-064		GEN PERSHING	BARONNE	RCO	07/30/2016	01	04	01	
104-065		GEN PERSHING	BARONNE	JC	06/04/2018	01	04	01	
104-066		NAPOLEON AV	BARONNE	RCO	07/30/2016	01	04	01	
105-001		GEN TAYLOR	LOYOLA AV	RCO	07/30/2016	01	01	01	
105-002		LOYOLA AV	MARENGO	RCO	07/30/2016	01	01	01	
105-003		GEN TAYLOR	S SARATOGA	RCO	07/30/2016	01	04	01	
105-004		S SARATOGA	MARENGO	RCO	08/04/2016	01	04	01	

STRUCT_1	ADDRESS	STREET	CROSS STREET	INSPECTOR	INSP_DATE	C	F	W	DATA_ENTRY_REMARKS
105-005		GEN TAYLOR	DANNEEL	RCO	08/04/2016	01	01	01	
105-006		DANNEEL	CONSTANTINOPE	RCO	08/05/2016	01	04	01	
105-007		DANNEEL	MARENGO	RCO	08/05/2016	01	04	01	
105-008		CONSTANTINOPE	DRYADES	RCO	08/05/2016	01	01	01	
105-009		DRYADES	MARENGO	RCO	08/04/2016	01	09	01	
105-010		GEN TAYLOR	DRYADES	RCO	08/04/2016	01	01	01	
105-011		DRYADES	CONSTANTINOPE	RCO	08/04/2016	01	04	01	
105-012		MARENGO	LOYOLA AV	RCO	08/04/2016	01	01	01	
105-013		MARENGO	S SARATOGA	RCO	08/05/2016	01	01	01	
105-014		MARENGO	DANNEEL	RCO	08/05/2016	01	01	01	
105-015		MARENGO	DRYADES	RCO	08/05/2016	01	04	01	
105-016		MILAN	LOYOLA AV	RCO	08/05/2016	01	01	01	
105-017		LOYOLA AV	GEN PERSHING	RCO	08/05/2016	01	04	01	
105-018		LOYOLA AV	MARENGO	RCO	08/04/2016	01	04	01	
105-019		MILAN	S SARATOGA	JC	06/04/2018	01	04	01	
105-020		S SARATOGA	MARENGO	JC	06/04/2018	01	04	01	
105-021		S SARATOGA	GEN PERSHING	JC	06/04/2018	01	04	01	
105-022		GEN PERSHING	DANNEEL	JC	06/04/2018	01	04	01	
105-023		S SARATOGA	GEN PERSHING	RCO	08/05/2016	01	04	01	
105-024		GEN PERSHING	DANNEEL	JC	06/04/2018	01	04	01	
105-025		S SARATOGA	NAPOLEON AV	JC	06/05/2018	01	04	01	
105-026		NAPOLEON AV	DANNEEL	JC	06/05/2018	01	04	01	
105-027		MILAN	DANNEEL	JC	06/05/2018	01	04	01	
105-028		DANNEEL	GEN PERSHING	JC	06/05/2018	01	04	01	
105-029		GEN PERSHING	DRYADES	JC	06/05/2018	01	04	01	
105-030		DANNEEL	MARENGO	JC	06/05/2018	01	04	01	
105-031		DANNEEL	GEN PERSHING	JC	06/05/2018	01	04	01	
105-032		DANNEEL	NAPOLEON AV	JC	06/05/2018	01	04	01	
105-033		NAPOLEON AV	DRYADES	JC	06/05/2018	01	04	01	
105-034		GEN PERSHING	DRYADES	JC	06/05/2018	01	04	01	
105-035		MILAN	DRYADES	JC	06/05/2018	01	04	01	
105-036		DRYADES	MARENGO	JC	06/05/2018	01	04	01	
105-037		DRYADES	GEN PERSHING	6/5/18	06/05/2018	01	04	01	
105-038		DRYADES	GEN PERSHING	JC	06/05/2018	01	04	01	
105-039		DRYADES	NAPOLEON AV	JC	06/05/2018	01	04	01	
105-040		GEN PERSHING	LOYOLA AV	JC	06/05/2018	01	04	01	
105-041		GEN PERSHING	S SARATOGA	JC	06/05/2018	01	04	01	

STRUCT_1	ADDRESS	STREET	CROSS STREET	INSPECTOR	INSP_DATE	C	F	W	DATA_ENTRY_REMARKS
105-042		GEN PERSHING	LOYOLA AV	JC	06/05/2018	01	04	01	
105-043		LOYOLA AV	NAPOLEON AV	JC	06/06/2018	01	04	01	
105-044		GEN PERSHING	S SARATOGA	JC	06/06/2018	01	04	01	
105-045		NAPOLEON AV	LOYOLA AV	JC	06/06/2018	01	04	01	
106-001		MARENGO	S ROBERTSON	JC	06/06/2018	01	04	01	
106-002		S ROBERTSON	GEN TAYLOR	RCO	08/05/2016	01	04	01	
106-003		GEN TAYLOR	MAGNOLIA	JC	06/06/2018	01	04	01	
106-004		GEN TAYLOR	FRERET	JC	06/06/2018	01	04	01	
106-005		S ROBERTSON	MILAN	JC	06/06/2018	01	04	01	
106-006		MILAN	FRERET	RCO	08/05/2016	01	04	01	
106-007		MARENGO	FRERET	RCO	08/05/2016	01	04	01	
106-008		FRERET	MILAN	RCO	08/05/2016	01	01	01	
106-009		MILAN	LASALLE	RCO	07/27/2016	01	04	01	
106-010		FRERET	GEN TAYLOR	RCO	08/05/2016	01	01	01	
106-011		FRERET	GEN TAYLOR	RCO	08/05/2016	01	04	01	
106-012		GEN TAYLOR	LASALLE	RCO	08/05/2016	01	04	01	
106-013		MARENGO	LASALLE	RCO	08/06/2016	01	01	01	
106-014		LASALLE	MILAN	RCO	08/05/2016	01	06	01	
106-015		MILAN	S LIBERTY	RCO	08/06/2016	01	04	01	
106-016		LASALLE	GEN TAYLOR	RCO	08/06/2016	01	01	01	
106-017		GEN TAYLOR	S LIBERTY	RCO	08/06/2016	01	04	01	
106-018		MARENGO	S LIBERTY	RCO	08/06/2016	01	01	01	
106-019		S LIBERTY	MILAN	RCO	08/06/2016	01	04	01	
106-020		MILAN	S LIBERTY	RCO	08/06/2016	01	04	01	
106-021		S LIBERTY	MARENGO	RCO	08/06/2016	01	04	01	
106-022		S LIBERTY	GEN PERSHING	RCO	08/06/2016	01	01	01	
106-023		S LIBERTY	GEN PERSHING	RCO	08/06/2016	01	01	01	
106-024		S LIBERTY	NAPOLEON AV	RCO	08/06/2016	01	04	01	
106-025		S LIBERTY	GEN TAYLOR	RCO	08/06/2016	01	04	01	
106-026		GEN TAYLOR	S LIBERTY	RCO	08/06/2016	01	04	01	
106-027		S LIBERTY	MARENGO	RCO	08/06/2016	01	04	01	
106-028		GEN PERSHING	S ROBERTSON	RCO	08/05/2016	01	01	01	
106-029		S ROBERTSON	NAPOLEON AV	RCO	08/06/2016	01	01	01	
106-030		NAPOLEON AV	MAGNOLIA	RCO	08/06/2016	01	04	01	
106-031		NAPOLEON AV	FRERET	RCO	08/06/2016	01	04	01	
106-032		S ROBERTSON	MILAN	RCO	08/06/2016	01	04	01	
106-033		GEN PERSHING	FRERET	RCO	08/06/2016	01	01	01	

STRUCT_1	ADDRESS	STREET	CROSS STREET	INSPECTOR	INSP_DATE	C	F	W	DATA_ENTRY_REMARKS
106-034		FRERET	NAPOLEON AV	RCO	08/06/2016	01	04	01	
106-035		NAPOLEON AV	LASALLE	RCO	08/06/2016	01	04	01	
106-036		FRERET	MILAN	RCO	08/06/2016	01	04	01	
106-037		GEN PERSHING	LASALLE	RCO	08/06/2016	01	01	01	
106-038		LASALLE	NAPOLEON AV	RCO	08/06/2016	01	04	01	
106-039		NAPOLEON AV	S LIBERTY	RCO	08/06/2016	01	04	01	
106-040		LASALLE	MILAN	RCO	08/06/2016	01	04	01	
106-041		GEN PERSHING	S LIBERTY	RCO	08/06/2016	01	01	01	
106-042		S LIBERTY	NAPOLEON AV	RCO	08/06/2016	01	01	01	
106-043		S LIBERTY	MILAN	RCO	08/06/2016	01	04	01	
106-044		MARENGO	S LIBERTY	RCO	08/06/2016	01	04	01	
106-045		MILAN	S ROBERTSON	RCO	08/08/2016	01	04	01	
107-001		MARENGO	CLARA	RCO	08/08/2016	01	04	01	
107-002		MARENGO	MAGNOLIA	RCO	08/08/2016	01	04	01	
107-003		MAGNOLIA	MILAN	RCO	08/08/2016	01	04	01	
107-004		CLARA	GEN TAYLOR	RCO	08/08/2016	01	01	01	
107-005		CLARA	MARENGO	RCO	08/08/2016	01	01	01	
107-006		CLARA	MILAN	RCO	08/08/2016	01	01	01	
107-007		MILAN	CLARA	RCO	08/08/2016	01	01	01	
107-008		MILAN	MAGNOLIA	RCO	08/08/2016	01	04	01	
107-009		MILAN	WILLOW	RCO	08/08/2016	01	01	01	
107-010		WILLOW	GEN TAYLOR	RCO	08/08/2016	01	04	01	
107-011		WILLOW	GEN PERSHING	RCO	08/08/2016	01	04	01	
107-012		MILAN	WILLOW	RCO	08/08/2016	01	01	01	
107-013		WILLOW	GEN PERSHING	RCO	08/05/2016	01	04	01	
107-014		WILLOW	GEN TAYLOR	RCO	08/08/2016	01	01	01	
107-016		WILLOW	GEN TAYLOR	RCO	08/08/2016	01	01	01	
107-017		GEN TAYLOR	S CLAIBORNE AV	RCO	08/08/2016	01	04	01	
107-018		MILAN	S CLAIBORNE AV	RCO	08/08/2016	01	04	01	
107-019		S CLAIBORNE AV	GEN TAYLOR	RCO	08/08/2016	01	04	01	
107-020		S CLAIBORNE AV	GEN TAYLOR	RCO	08/08/2016	01	04	01	
107-021		S CLAIBORNE AV	GEN TAYLOR	RCO	08/08/2016	01	04	01	
107-022		S CLAIBORNE AV	GEN TAYLOR	JC	06/06/2018	01	04	01	
107-023		S CLAIBORNE AV	GEN TAYLOR	RCO	08/08/2016	01	04	01	
107-024		S CLAIBORNE AV	GEN TAYLOR	RCO	08/08/2016	01	04	01	
107-025		S CLAIBORNE AV	MILAN	RCO	08/08/2016	01	04	01	
107-026		S CLAIBORNE AV	MILAN	RCO	08/08/2016	01	04	01	

STRUCT_1	ADDRESS	STREET	CROSS STREET	INSPECTOR	INSP_DATE	C	F	W	DATA_ENTRY_REMARKS
107-027		S CLAIBORNE AV	MILAN	RCO	08/08/2016	01	01	01	
107-028		S CLAIBORNE AV	MILAN	RCO	08/08/2016	01	04	01	
107-029		S CLAIBORNE AV	GEN PERSHING	RCO	08/08/2016	01	04	01	
107-030		CLARA	GEN PERSHING	RCO	08/09/2016	01	01	01	
107-031		GEN PERSHING	MAGNOLIA	RCO	08/09/2016	01	01	01	
107-032		GEN PERSHING	MAGNOLIA	RCO	08/09/2016	01	09	01	
107-033		MAGNOLIA	MILAN	RCO	08/09/2016	01	04	01	
107-034		MAGNOLIA	NAPOLEON AV	RCO	08/09/2016	01	04	01	
107-035		CLARA	NAPOLEON AV	RCO	08/09/2016	01	01	01	
107-036		NAPOLEON AV	CLARA	RCO	08/09/2016	01	01	01	
107-037		NAPOLEON AV	WILLOW	RCO	08/08/2016	01	01	01	
107-038		NAPOLEON AV	WILLOW	RCO	08/09/2016	01	01	01	
107-039		NAPOLEON AV	S CLAIBORNE AV	RCO	08/09/2016	01	01	01	
107-040		S CLAIBORNE AV	GEN PERSHING	RCO	08/09/2016	01	04	01	
107-041		WILLOW	GEN PERSHING	RCO	08/04/2016	01	04	01	
107-042		GEN PERSHING	S CLAIBORNE AV	RCO	08/09/2016	01	04	01	
107-043		WILLOW	GEN PERSHING	RCO	08/09/2016	01	01	01	
107-044		GEN PERSHING	CLARA	RCO	08/09/2016	01	04	01	
107-045		GEN PERSHING	WILLOW	RCO	08/09/2016	01	01	01	
107-046		WILLOW	GEN PERSHING	RCO	08/09/2016	01	04	01	
107-047		GEN PERSHING	CLARA	RCO	08/09/2016	01	04	01	
107-048		GEN PERSHING	WILLOW	RCO	08/09/2016	01	01	01	
107-049		WILLOW	GEN PERSHING	RCO	08/09/2016	01	01	01	
107-050		GEN PERSHING	S CLAIBORNE AV	RCO	08/09/2016	01	04	01	
107-051		GEN PERSHING	S CLAIBORNE AV	RCO	08/08/2016	01	01	01	
107-052		NAPOLEON AV	MAGNOLIA	RCO	08/09/2016	01	04	01	
107-053		CLARA	GEN TAYLOR	RCO	08/09/2016	01	04	01	
107-054		CLARA	GEN TAYLOR	RCO	08/09/2016	01	01	01	
107-055		CLARA	GEN TAYLOR	JC	06/06/2018	01	04	01	
107-056		GEN TAYLOR	WILLOW	RCO	08/09/2016	01	04	01	
107-057		CLARA	GEN TAYLOR	RCO	08/09/2016	01	04	01	
107-058		GEN TAYLOR	CLARA	RCO	08/09/2016	01	04	01	
107-059		GEN TAYLOR	CLARA	RCO	08/09/2016	01	04	01	
107-060		GEN TAYLOR	MAGNOLIA	RCO	08/09/2016	01	04	01	
107-061		CLARA	GEN TAYLOR	JC	06/06/2018	01	04	01	
107-062		GEN TAYLOR	CLARA	RCO	08/10/2016	01	01	01	
108-001		GEN PERSHING	S CLAIBORNE AV	RCO	08/10/2016	01	04	01	

STRUCT_1	ADDRESS	STREET	CROSS STREET	INSPECTOR	INSP_DATE	C	F	W	DATA_ENTRY_REMARKS
108-002		S CLAIBORNE AV	NAPOLEON AV	RCO	08/10/2016	01	04	01	
108-003		NAPOLEON AV	S DERBIGNY	RCO	08/10/2016	01	04	01	
108-004		S DERBIGNY	NAPOLEON AV	RCO	08/10/2016	01	04	01	
108-005		NAPOLEON AV	S ROMAN	RCO	08/10/2016	01	04	01	
108-006		S CLAIBORNE AV	MILAN	RCO	08/10/2016	01	04	01	
108-007		GEN PERSHING	S DERBIGNY	RCO	08/10/2016	01	01	01	
108-008		S DERBIGNY	NAPOLEON AV	RCO	08/10/2016	01	04	01	
108-009		S DERBIGNY	GEN PERSHING	RCO	08/10/2016	01	01	01	
108-010		GEN PERSHING	S CLAIBORNE AV	RCO	08/10/2016	01	04	01	
108-011		GEN PERSHING	S ROMAN	RCO	08/10/2016	01	04	01	
108-012		GEN PERSHING	S ROMAN	RCO	08/10/2016	01	01	01	
108-013		S ROMAN	NAPOLEON AV	RCO	08/10/2016	01	04	01	
108-014		S ROMAN	MILAN	RCO	08/10/2016	01	01	01	
108-015		S DERBIGNY	MILAN	RCO	08/10/2016	01	01	01	
108-016		S DERBIGNY	GEN TAYLOR	RCO	08/10/2016	01	04	01	
108-018		MILAN	S CLAIBORNE AV	RCO	08/10/2016	01	04	01	
108-019		S CLAIBORNE AV	GEN TAYLOR	RCO	08/10/2016	01	04	01	
108-020		MILAN	S PRIEUR	RCO	08/10/2016	01	04	01	
108-021		S ROMAN	GEN TAYLOR	RCO	08/17/2016	01	04	01	
108-024		S ROMAN	GEN TAYLOR	RCO	08/10/2016	01	01	01	
108-025		GEN TAYLOR	S PRIEUR	RCO	08/10/2016	01	01	01	
108-026		S PRIEUR	DELACHAISE	RCO	08/10/2016	01	01	01	
108-027		DELACHAISE	S JOHNSON	RCO	08/10/2016	01	04	01	
108-028		S ROMAN	DELACHAISE	RCO	08/10/2016	01	01	01	
108-029		DELACHAISE	S PRIEUR	RCO	08/10/2016	01	04	01	
108-030		DELACHAISE	S DERBIGNY	RCO	08/10/2016	01	04	01	
108-031		DELACHAISE	S CLAIBORNE AV	RCO	08/10/2016	01	04	01	
108-032		S DERBIGNY	GEN TAYLOR	FGJ	08/10/2016	01	01	01	
108-033		S DERBIGNY	DELACHAISE	FGJ	08/10/2016	01	01	01	
108-034		GEN TAYLOR	S CLAIBORNE AV	FGJ	08/10/2016	01	01	01	
108-035		S CLAIBORNE AV	DELACHAISE	FGJ	08/10/2016	01	01	01	
108-036		S CLAIBORNE AV	DELACHAISE	FGJ	08/10/2016	01	01	01	
108-037		GEN PERSHING	S PRIEUR	FGJ	08/10/2016	01	01	01	
108-038		S PRIEUR	NAPOLEON AV	FGJ	08/11/2016	01	01	01	
108-039		S PRIEUR	GEN PERSHING	FGJ	08/11/2016	01	01	01	
108-040		GEN PERSHING	S ROMAN	FGJ	08/11/2016	01	01	01	
108-041		S PRIEUR	MILAN	FGJ	08/11/2016	01	01	01	

STRUCT_1	ADDRESS	STREET	CROSS STREET	INSPECTOR	INSP_DATE	C	F	W	DATA_ENTRY_REMARKS
108-042		MILAN	S JOHNSON	FGJ	08/15/2016	01	01	01	
108-043		S PRIEUR	GEN TAYLOR	FGJ	08/15/2016	01	01	01	
108-045		NAPOLEON AV	S PRIEUR	FGJ	08/15/2016	01	01	01	
108-046		NAPOLEON AV	S ROMAN	JC	06/06/2018	01	04	01	
109-001		GEN PERSHING	S JOHNSON	FGJ	08/15/2016	01	01	01	
109-002		S JOHNSON	NAPOLEON AV	FGJ	08/15/2016	01	01	01	
109-003		S JOHNSON	NAPOLEON AV	FGJ	08/15/2016	01	01	01	
109-004		NAPOLEON AV	S GALVEZ	FGJ	08/15/2016	01	01	01	
109-005		GEN PERSHING	S GALVEZ	TS	08/10/2016	01	01	01	
109-006		S GALVEZ	NAPOLEON AV	TS	08/10/2016	01	01	01	
109-007		S JOHNSON	MILAN	TS	08/10/2016	01	01	01	
109-008		MILAN	S GALVEZ	TS	08/10/2016	01	01	01	
109-009		GEN PERSHING	S GALVEZ	TS	08/10/2016	01	01	01	
109-010		S GALVEZ	NAPOLEON AV	TS	08/10/2016	01	01	01	
109-011		NAPOLEON AV	S MIRO	TS	08/11/2016	01	04	01	
109-012		S GALVEZ	MILAN	TS	08/11/2016	01	01	01	
109-013		S GALVEZ	GEN TAYLOR	TS	08/11/2016	01	01	01	
109-016		S GALVEZ	GEN TAYLOR	TS	08/11/2016	01	01	01	
109-017		GEN TAYLOR	S MIRO	TS	08/11/2016	01	01	01	
109-018		S GALVEZ	DELACHAISE	TS	08/11/2016	01	04	01	
109-019		DELACHAISE	S GALVEZ	FGJ	08/18/2016	01	01	01	
109-020		DELACHAISE	S MIRO	TS	08/11/2016	01	01	01	
109-021		S MIRO	GEN TAYLOR	TS	08/11/2016	01	01	01	
109-022		GEN TAYLOR	S TONTI	TS	08/11/2016	01	01	01	
109-023		DELACHAISE	S TONTI	TS	08/11/2016	01	01	01	
109-024		S TONTI	GEN TAYLOR	TS	08/11/2016	01	01	01	
109-025		GEN TAYLOR	S ROCHEBLAVE	TS	08/11/2016	01	01	01	
109-026		GEN PERSHING	S MIRO	FGJ	08/27/2016	01	01	01	
109-027		S MIRO	NAPOLEON AV	FGJ	08/27/2016	01	01	01	
109-028		S MIRO	MILAN	FGJ	08/27/2016	01	01	01	
109-029		MILAN	S TONTI	FGJ	08/16/2016	01	01	01	
109-030		S MIRO	GEN TAYLOR	FGJ	08/16/2016	01	01	01	
109-033		GEN PERSHING	S TONTI	FGJ	08/16/2016	01	01	01	
109-034		S TONTI	NAPOLEON AV	FGJ	08/16/2016	01	01	01	
109-035		S TONTI	MILAN	FGJ	08/16/2016	01	01	01	
109-036		MILAN	S ROCHEBLAVE	FSF	08/16/2016	01	01	01	
109-037		NAPOLEON AV	S TONTI	FGJ	08/16/2016	01	01	01	

STRUCT_1	ADDRESS	STREET	CROSS STREET	INSPECTOR	INSP_DATE	C	F	W	DATA_ENTRY_REMARKS
109-038		GEN TAYLOR	S JOHNSON	FGJ	08/16/2016	01	01	01	
109-039		GEN TAYLOR	S GALVEZ	FGJ	08/16/2016	01	01	01	
109-040		S JOHNSON	MILAN	FGJ	08/16/2016	01	01	01	
109-041		S JOHNSON	DELACHAISE	FGJ	08/16/2016	01	01	01	
109-042		DELACHAISE	S GALVEZ	FGJ	08/17/2016	01	01	01	
109-043		S JOHNSON	GEN TAYLOR	FGJ	08/18/2016	01	01	01	
109-044		NAPOLEON AV	S TONTI	FGJ	08/18/2016	01	01	01	
110-001		GEN PERSHING	S ROCHEBLAVE	FGJ	08/18/2016	01	01	01	
110-002		S ROCHEBLAVE	NAPOLEON AV	FGJ	08/18/2016	01	01	01	
110-003		NAPOLEON AV	S DORGENOIS	FGJ	08/18/2016	01	01	01	
110-004		S ROCHEBLAVE	MILAN	FGJ	08/18/2016	01	01	01	
110-006		S ROCHEBLAVE	MILAN	FGJ	08/18/2016	01	01	01	
110-007		S ROCHEBLAVE	GEN TAYLOR	FGJ	08/18/2016	01	01	01	
110-009		S ROCHEBLAVE	DELACHAISE	FGJ	09/04/2016	01	01	01	
110-012		DELACHAISE	S DORGENOIS	FGJ	09/04/2016	01	01	01	
110-013		S DORGENOIS	DELACHAISE	FGJ	09/04/2016	01	01	01	
110-014		DELACHAISE	S DORGENOIS	FGJ	09/07/2016	01	01	01	
110-015		DELACHAISE	S BROAD	FGJ	09/07/2016	01	01	01	
110-016		GEN PERSHING	S DORGENOIS	FGJ	09/07/2016	01	01	01	
110-017		S DORGENOIS	NAPOLEON AV	FGJ	09/07/2016	01	01	01	
110-018		S DORGENOIS	GEN TAYLOR	FGJ	09/07/2016	01	01	01	
110-019		GEN TAYLOR	S DORGENOIS	FGJ	09/07/2016	01	01	01	
110-020		S DORGENOIS	GEN TAYLOR	FGJ	09/07/2016	01	01	01	
110-021		GEN TAYLOR	S DORGENOIS	FGJ	09/07/2016	01	01	01	
110-022		GEN TAYLOR	S BROAD	FGJ	09/07/2016	01	01	01	
110-023		S BROAD	DELACHAISE	FGJ	09/07/2016	01	01	01	
110-024		GEN PERSHING	S BROAD	FGJ	09/08/2016	01	01	01	
110-025		S BROAD	NAPOLEON AV	FGJ	09/08/2016	01	01	01	
110-026		S BROAD	GEN TAYLOR	FGJ	09/08/2016	01	01	01	
110-027		JENA	S ROCHEBLAVE	FGJ	09/08/2016	01	01	01	
110-028		S ROCHEBLAVE	NAPOLEON AV	FGJ	09/08/2016	01	01	01	
110-029		NAPOLEON AV	S DORGENOIS	FGJ	09/08/2016	01	01	01	
110-030		JENA	S GAYOSO	FGJ	09/08/2016	01	01	01	
110-031		S ROCHEBLAVE	CADIZ	FGJ	09/08/2016	01	01	01	
110-032		S ROCHEBLAVE	CADIZ	FGJ	09/09/2016	01	01	01	
110-033		CADIZ	S GAYOSO	FGJ	09/09/2016	01	01	01	
110-034		DELACHAISE	S ROCHEBLAVE	FGJ	09/09/2016	01	01	01	

STRUCT_1	ADDRESS	STREET	CROSS STREET	INSPECTOR	INSP_DATE	C	F	W	DATA_ENTRY_REMARKS
111-001		PENISTON	TCHOUPITOULAS	FGJ	09/09/2016	01	01	01	
111-002		TCHOUPITOULAS	GEN TAYLOR	FGJ	09/09/2016	01	01	01	
111-003		TCHOUPITOULAS	AMELIA	FGJ	09/09/2016	01	01	01	
111-004		AMELIA	TCHOUPITOULAS	FGJ	09/09/2016	01	01	01	
111-005		TCHOUPITOULAS	ANTONINE	JB	09/16/2016	01	01	01	
111-006		FOUCHER	TCHOUPITOULAS	FGJ	09/09/2016	01	01	01	
111-008		ALINE	TCHOUPITOULAS	FGJ	09/09/2016	01	01	01	
111-009		ALINE	TCHOUPITOULAS	FGJ	09/06/2016	01	01	01	
111-011		TCHOUPITOULAS	DELACHAISE	FGJ	09/06/2016	01	01	01	
111-012		DELACHAISE	TCHOUPITOULAS	FGJ	09/06/2016	01	01	01	
111-013		CHIPPEWA	LOUISIANA AV	FGJ	09/06/2016	01	01	01	
111-014		TCHOUPITOULAS	ALINE	JB	09/16/2016	01	01	01	
111-015		TCHOUPITOULAS	FOUCHER	JB	09/16/2016	01	01	01	
112-001		ALINE	MAGAZINE	FGJ	09/06/2016	01	01	01	
112-002		FOUCHER	MAGAZINE	FGJ	09/06/2016	01	01	01	
112-003		MAGAZINE	ANTONINE	FGJ	09/06/2016	01	01	01	
112-004		ANTONINE	CONSTANCE	FGJ	09/06/2016	01	01	01	
112-005		FOUCHER	CONSTANCE	FGJ	09/06/2016	01	01	01	
112-006		MAGAZINE	DELACHAISE	JB	09/16/2016	01	01	01	
112-007		DELACHAISE	CONSTANCE	JB	09/16/2016	01	01	01	
112-008		ALINE	CONSTANCE	JB	09/16/2016	01	01	01	
112-009		CONSTANCE	DELACHAISE	JB	09/16/2016	01	01	01	
112-010		CONSTANCE	FOUCHER	JB	09/16/2016	01	01	01	
112-011		CONSTANCE	ANTONINE	JB	09/16/2016	01	01	01	
112-012		ALINE	CONSTANCE	JB	09/16/2016	01	01	01	
112-013		CONSTANCE	DELACHAISE	JB	09/16/2016	01	01	01	
112-014		CONSTANCE	LOUISIANA AV	JB	09/16/2016	01	01	01	
112-015		DELACHAISE	LAUREL	JB	09/16/2016	01	01	01	
112-016		CONSTANCE	FOUCHER	JB	09/16/2016	01	01	01	
112-017		CONSTANCE	ANTONINE	JB	09/16/2016	01	01	01	
112-018		ANTONINE	LAUREL	JB	09/16/2016	01	01	01	
112-019		FOUCHER	LAUREL	JB	09/16/2016	01	01	01	
112-020		LAUREL	ANTONINE	JB	09/16/2016	01	01	01	
112-021		ANTONINE	ANNUNCIATION	JB	09/16/2016	01	01	01	
112-022		FOUCHER	ANNUNCIATION	JB	09/16/2016	01	01	01	
112-023		ANNUNCIATION	ANTONINE	JB	09/16/2016	01	01	01	
112-024		ANTONINE	TCHOUPITOULAS	FGJ	09/30/2016	01	01	01	

STRUCT_1	ADDRESS	STREET	CROSS STREET	INSPECTOR	INSP_DATE	C	F	W	DATA_ENTRY_REMARKS
112-025		FOUCHER	TCHOUPITOULAS	FGJ	09/30/2016	01	01	01	
112-026		ALINE	LAUREL	FGJ	09/30/2016	01	01	01	
112-027		LAUREL	DELACHAISE	FGJ	09/30/2016	01	01	01	
112-028		DELACHAISE	ANNUNCIATION	FGJ	09/30/2016	01	01	01	
112-029		ALINE	ANNUNCIATION	FGJ	09/30/2016	01	01	01	
112-030		ANNUNCIATION	FOUCHER	FGJ	09/30/2016	01	01	01	
112-031		ANNUNCIATION	DELACHAISE	FGJ	09/30/2016	01	01	01	
112-032		ANNUNCIATION	LOUISIANA AV	FGJ	09/30/2016	01	01	01	
112-033		LOUISIANA AV	CHIPPEWA	JC	06/06/2018	01	04	01	
112-034		MAGAZINE	LOUISIANA AV	JC	06/06/2018	01	04	01	
112-035		LOUISIANA AV	CONSTANCE	JC	06/06/2018	01	04	01	
112-036		MAGAZINE	LOUISIANA AV	FGJ	10/03/2016	01	01	01	
112-037		MAGAZINE	DELACHAISE	FGJ	10/05/2016	01	01	01	
112-038		CONSTANCE	LOUISIANA AV	FGJ	10/03/2016	01	01	01	
112-039		CONSTANCE	LOUISIANA AV	JC	06/06/2018	01	04	01	
112-040		CONSTANCE	DELACHAISE	FGJ	10/03/2016	01	01	01	
112-041		LAUREL	LOUISIANA AV	FGJ	10/03/2016	01	01	01	
112-042		LAUREL	LOUISIANA AV	FGJ	10/03/2016	01	01	01	
112-043		LAUREL	DELACHAISE	FGJ	10/03/2016	01	01	01	
112-044		LOUISIANA AV	ANNUNCIATION	FGJ	10/03/2016	01	01	01	
112-045		LOUISIANA AV	ANNUNCIATION	FGJ	10/03/2016	01	01	01	
112-046		ANNUNCIATION	DELACHAISE	FGJ	10/03/2016	01	01	01	
112-047		LOUISIANA AV	CHIPPEWA	FGJ	10/03/2016	01	01	01	
112-048		MAGAZINE	PENISTON	FGJ	10/03/2016	01	01	01	
112-049		PENISTON	CONSTANCE	FGJ	10/03/2016	01	01	01	
112-050		MAGAZINE	AMELIA	FGJ	10/03/2016	01	01	01	
112-051		MAGAZINE	ANTONINE	FGJ	10/05/2016	01	01	01	
112-052		AMELIA	CONSTANCE	FGJ	10/03/2016	01	01	01	
112-053		CONSTANCE	PENISTON	FGJ	10/03/2016	01	01	01	
112-054		CONSTANCE	AMELIA	FGJ	10/03/2016	01	01	01	
112-055		CONSTANCE	ANTONINE	FGJ	10/03/2016	01	01	01	
112-056		LAUREL	PENISTON	FGJ	10/04/2016	01	01	01	
112-057		AMELIA	LAUREL	FGJ	10/04/2016	01	01	01	
112-058		LAUREL	ANTONINE	FGJ	10/04/2016	01	01	01	
112-059		ANNUNCIATION	PENISTON	FGJ	10/04/2016	01	01	01	
112-060		AMELIA	ANNUNCIATION	FGJ	10/04/2016	01	01	01	
112-061		ANNUNCIATION	ANTONINE	FGJ	10/04/2016	01	01	01	

STRUCT_1	ADDRESS	STREET	CROSS STREET	INSPECTOR	INSP_DATE	C	F	W	DATA_ENTRY_REMARKS
112-062		CONSTANCE	PENISTON	FGJ	10/04/2016	01	01	01	
112-063		CONSTANCE	AMELIA	FGJ	10/04/2016	01	01	01	
112-064		CONSTANCE	ANTONINE	FGJ	10/04/2016	01	01	01	
113-001		LOUISIANA AV	PRYTANIA	FGJ	10/04/2016	01	01	01	
113-002		DELACHAISE	PRYTANIA	FGJ	10/04/2016	01	01	01	
113-003		PRYTANIA	ALINE	FGJ	10/04/2016	01	01	01	
113-004		PRYTANIA	ALINE	FGJ	10/04/2016	01	01	01	
113-005		PRYTANIA	FOUCHER	FGJ	10/04/2016	01	01	01	
113-006		FOUCHER	COLISEUM	FGJ	10/04/2016	01	01	01	
113-007		PRYTANIA	ANTONINE	FGJ	10/04/2016	01	01	01	
113-008		DELACHAISE	COLISEUM	FGJ	10/05/2016	01	01	01	
113-009		LOUISIANA AV	COLISEUM	FGJ	10/05/2016	01	01	01	
113-010		COLISEUM	LOUISIANA AV	FGJ	10/05/2016	01	01	01	
113-011		COLISEUM	DELACHAISE	FGJ	10/05/2016	01	01	01	
113-012		DELACHAISE	CHESTNUT	FGJ	10/05/2016	01	01	01	
113-013		DELACHAISE	CAMP	FGJ	10/05/2016	01	01	01	
113-014		DELACHAISE	MAGAZINE	FGJ	10/05/2016	01	01	01	
113-015		LOUISIANA AV	CHESTNUT	FGJ	10/05/2016	01	01	01	
113-016		CHESTNUT	DELACHAISE	FGJ	10/05/2016	01	01	01	
113-017		LOUISIANA AV	CAMP	FGJ	10/05/2016	01	01	01	
113-019		CAMP	DELACHAISE	FGJ	10/05/2016	01	01	01	
113-021		CAMP	LOUISIANA AV	FGJ	10/20/2016	01	01	01	
113-022		COLISEUM	ALINE	FGJ	10/20/2016	01	01	01	
113-023		ALINE	COLISEUM	FGJ	10/20/2016	01	01	01	
113-024		ALINE	CHESTNUT	FGJ	10/20/2016	01	01	01	
113-025		CHESTNUT	FOUCHER	FGJ	10/25/2016	01	01	01	
113-026		FOUCHER	CAMP	FGJ	10/20/2016	01	01	01	
113-027		CHESTNUT	ANTONINE	FGJ	10/20/2016	01	01	01	
113-028		ANTONINE	CAMP	FGJ	10/20/2016	01	01	01	
113-029		ALINE	CAMP	JC	06/06/2018	01	04	01	
113-030		CAMP	FOUCHER	FGJ	10/25/2016	01	01	01	
113-031		CAMP	ANTONINE	FGJ	10/20/2016	01	01	01	
113-032		ANTONINE	MAGAZINE	FGJ	10/20/2016	01	01	01	
113-033		COLISEUM	FOUCHER	FGJ	10/20/2016	01	01	01	
113-034		FOUCHER	CHESTNUT	FGJ	10/21/2016	01	01	01	
113-035		COLISEUM	ANTONINE	FGJ	10/21/2016	01	01	01	
113-036		ANTONINE	CHESTNUT	FGJ	10/21/2016	01	01	01	

STRUCT_1	ADDRESS	STREET	CROSS STREET	INSPECTOR	INSP_DATE	C	F	W	DATA_ENTRY_REMARKS
113-037		LOUISIANA AV	PRYTANIA	FGJ	10/21/2016	01	01	01	
113-038		LOUISIANA AV	COLISEUM	FGJ	10/21/2016	01	01	01	
113-039		PRYTANIA	PENISTON	FGJ	10/21/2016	01	01	01	
113-040		PENISTON	PERRIER	FGJ	10/21/2016	01	01	01	
113-041		PRYTANIA	AMELIA	FGJ	10/21/2016	01	01	01	
113-042		AMELIA	COLISEUM	FGJ	10/21/2016	01	01	01	
113-043		PRYTANIA	ANTONINE	FGJ	10/25/2016	01	01	01	
113-044		ANTONINE	COLISEUM	FGJ	10/21/2016	01	01	01	
113-045		PERRIER	PENISTON	FGJ	10/21/2016	01	01	01	
113-046		PERRIER	AMELIA	FGJ	10/21/2016	01	01	01	
113-047		COLISEUM	PENISTON	FGJ	10/21/2016	01	01	01	
113-048		COLISEUM	AMELIA	FGJ	10/21/2016	01	01	01	
113-049		AMELIA	CHESTNUT	FGJ	10/21/2016	01	01	01	
113-050		CHESTNUT	PENISTON	FGJ	10/21/2016	01	01	01	
113-051		CHESTNUT	AMELIA	FGJ	10/21/2016	01	01	01	
113-052		AMELIA	CAMP	FGJ	10/21/2016	01	01	01	
113-053		CAMP	PENISTON	FGJ	10/24/2016	01	01	01	
113-054		CAMP	AMELIA	FGJ	10/24/2016	01	01	01	
113-055		CAMP	ANTONINE	FGJ	10/24/2016	01	01	01	
113-056		AMELIA	MAGAZINE	FGJ	10/24/2016	01	01	01	
114-001		LOUISIANA AV	BARONNE	FGJ	10/24/2016	01	01	01	
114-002		BARONNE	LOUISIANA AV	FGJ	10/24/2016	01	01	01	
114-003		LOUISIANA AV	CARONDELET	FGJ	10/24/2016	01	01	01	
114-004		LOUISIANA AV	ST CHARLES AV	FGJ	10/24/2016	01	01	01	
114-005		BARONNE	DELACHAISE	FGJ	10/24/2016	01	01	01	
114-006		DELACHAISE	CARONDELET	FGJ	10/24/2016	01	01	01	
114-007		BARONNE	FOUCHER	FGJ	10/24/2016	01	01	01	
114-008		FOUCHER	CARONDELET	FGJ	10/24/2016	01	01	01	
114-009		LOUISIANA AV	CARONDELET	FGJ	10/24/2016	01	01	01	
114-010		CARONDELET	DELACHAISE	FGJ	10/24/2016	01	01	01	
114-011		DELACHAISE	ST CHARLES AV	FGJ	10/24/2016	01	01	01	
114-012		CARONDELET	FOUCHER	FGJ	10/24/2016	01	01	01	
114-013		FOUCHER	ST CHARLES AV	FGJ	10/24/2016	01	01	01	
114-014		LOUISIANA AV	ST CHARLES AV	FGJ	10/24/2016	01	01	01	
114-015		ST CHARLES AV	DELACHAISE	FGJ	10/25/2016	01	01	01	
114-016		ST CHARLES AV	FOUCHER	FGJ	10/25/2016	01	01	01	
114-017		ST CHARLES AV	AMELIA	FGJ	10/25/2016	01	01	01	

STRUCT_1	ADDRESS	STREET	CROSS STREET	INSPECTOR	INSP_DATE	C	F	W	DATA_ENTRY_REMARKS
114-018		LOUISIANA AV	ST CHARLES AV	FGJ	10/25/2016	01	01	01	
114-019		ST CHARLES AV	LOUISIANA AV	FGJ	10/25/2016	01	01	01	
114-020		ST CHARLES AV	DELACHAISE	FGJ	10/25/2016	01	01	01	
114-021		ST CHARLES AV	ALINE	FGJ	10/25/2016	01	01	01	
114-022		ALINE	PRYTANIA	FGJ	10/25/2016	01	01	01	
114-023		ST CHARLES AV	FOUCHER	FGJ	10/25/2016	01	01	01	
114-024		FOUCHER	PRYTANIA	FGJ	10/25/2016	01	01	01	
114-025		ST CHARLES AV	ANTONINE	FGJ	11/04/2016	01	01	01	
114-026		BARONNE	PENISTON	FGJ	10/31/2016	01	01	01	
114-027		BARONNE	AMELIA	JC	06/06/2018	01	04	01	
114-028		BARONNE	FOUCHER	FGJ	10/31/2016	01	01	01	
114-029		AMELIA	CARONDELET	FGJ	10/31/2016	01	01	01	
114-030		CARONDELET	PENISTON	FGJ	10/31/2016	01	01	01	
114-031		PENISTON	ST CHARLES AV	FGJ	10/31/2016	01	01	01	
114-032		CARONDELET	AMELIA	FGJ	10/31/2016	01	01	01	
114-033		AMELIA	ST CHARLES AV	FGJ	10/31/2016	01	01	01	
114-034		CARONDELET	AMELIA	FGJ	10/31/2016	01	01	01	
114-035		CARONDELET	FOUCHER	FGJ	10/31/2016	01	01	01	
114-036		AMELIA	ST CHARLES AV	FGJ	12/14/2016	01	01	01	
114-037		PITT	PENISTON	FGJ	10/31/2016	01	01	01	
114-038		PENISTON	ST CHARLES AV	FGJ	10/31/2016	01	01	01	
114-039		PENISTON	ST CHARLES AV	FGJ	11/04/2016	01	01	01	
114-040		ST CHARLES AV	PENISTON	FGJ	10/31/2016	01	01	01	
114-041		ST CHARLES AV	AMELIA	FGJ	10/31/2016	01	01	01	
114-042		PITT	PENISTON	FGJ	10/31/2016	01	01	01	
114-043		PENISTON	PRYTANIA	FGJ	10/31/2016	01	01	01	
114-044		PITT	PENISTON	FGJ	10/31/2016	01	01	01	
114-045		PITT	PENISTON	FGJ	11/01/2016	01	01	01	
114-046		PITT	AMELIA	FGJ	11/01/2016	01	01	01	
114-047		AMELIA	PITT	FGJ	11/01/2016	01	01	01	
114-048		AMELIA	PRYTANIA	FGJ	11/01/2016	01	01	01	
114-049		PITT	AMELIA	FGJ	11/01/2016	01	01	01	
114-050		AMELIA	PITT	FGJ	11/01/2016	01	01	01	
114-051		AMELIA	ST CHARLES AV	FGJ	11/01/2016	01	01	01	
114-052		AMELIA	PITT	FGJ	11/01/2016	01	01	01	
114-053		ANTONINE	ST CHARLES AV	01	11/01/2016	01	01	01	
114-054		LOUISIANA AV	BARONNE	FGJ	11/01/2016	01	01	01	

STRUCT_1	ADDRESS	STREET	CROSS STREET	INSPECTOR	INSP_DATE	C	F	W	DATA_ENTRY_REMARKS
114-055		DELACHAISE	BARONNE	FGJ	11/01/2016	01	01	01	
114-056		FOUCHER	BARONNE	FGJ	11/01/2016	01	01	01	
114-057		AMELIA	DRYADES	FGJ	11/03/2016	01	01	01	
114-058		PITT	AMELIA	FGJ	11/03/2016	01	01	01	
114-059		PITT	AMELIA	FGJ	11/03/2016	01	01	01	
115-001		LOUISIANA AV	LOYOLA AV	FGJ	11/03/2016	01	01	01	
115-002		LOUISIANA AV	LOYOLA AV	FGJ	11/03/2016	01	01	01	
115-003		LOUISIANA AV	S SARATOGA	FGJ	11/03/2016	01	01	01	
115-004		LOYOLA AV	DELACHAISE	FGJ	11/03/2016	01	01	01	
115-005		DELACHAISE	S SARATOGA	FGJ	11/03/2016	01	01	01	
115-006		LOYOLA AV	FOUCHER	FGJ	11/03/2016	01	01	01	
115-007		FOUCHER	S LIBERTY	FGJ	11/03/2016	01	01	01	
115-008		FOUCHER	S SARATOGA	FGJ	11/03/2016	01	01	01	
115-009		LOUISIANA AV	S SARATOGA	FGJ	11/03/2016	01	01	01	
115-010		S SARATOGA	LOUISIANA AV		11/03/2016	01	01	01	
115-011		LOUISIANA AV	DANNEEL	FGJ	11/03/2016	01	01	01	
115-012		S SARATOGA	DELACHAISE	FGJ	11/03/2016	01	01	01	
115-013		DELACHAISE	DANNEEL	FGJ	11/03/2016	01	01	01	
115-014		S SARATOGA	FOUCHER	FGJ	11/03/2016	01	01	01	
115-015		S SARATOGA	AMELIA	FGJ	11/03/2016	01	01	01	
115-016		FOUCHER	DANNEEL	FGJ	11/03/2016	01	01	01	
115-017		LOUISIANA AV	DANNEEL	FGJ	11/03/2016	01	01	01	
115-018		DANNEEL	LOUISIANA AV	FGJ	11/03/2016	01	01	01	
115-019		LOUISIANA AV	DRYADES	FGJ	11/04/2016	01	01	01	
115-020		LOUISIANA AV	DRYADES	FGJ	11/04/2016	01	01	01	
115-021		DRYADES	LOUISIANA AV	FGJ	11/04/2016	01	01	01	
115-022		DRYADES	LOUISIANA AV	FGJ	11/04/2016	01	01	01	
115-023		DANNEEL	DELACHAISE	FGJ	11/04/2016	01	01	01	
115-024		DELACHAISE	DRYADES	FGJ	11/04/2016	01	01	01	
115-025		DRYADES	FOUCHER	FGJ	11/04/2016	01	01	01	
115-026		DANNEEL	FOUCHER	FGJ	11/16/2016	01	01	01	
115-027		DANNEEL	AMELIA	FGJ	11/16/2016	01	01	01	
115-028		FOUCHER	DRYADES	FGJ	11/16/2016	01	01	01	
115-029		PENISTON	LOYOLA AV	FGJ	11/16/2016	01	01	01	
115-030		PENISTON	S SARATOGA	FGJ	11/16/2016	01	01	01	
115-031		PENISTON	LOYOLA AV	FGJ	11/16/2016	01	01	01	
115-032		PENISTON	S SARATOGA	FGJ	11/21/2016	01	01	01	

STRUCT_1	ADDRESS	STREET	CROSS STREET	INSPECTOR	INSP_DATE	C	F	W	DATA_ENTRY_REMARKS
115-033		LOYOLA AV	PENISTON	FGJ	11/16/2016	01	01	01	
115-034		LOYOLA AV	FOUCHER	FGJ	11/16/2016	01	01	01	
115-035		AMELIA	S SARATOGA	FGJ	11/16/2016	01	01	01	
115-036		S SARATOGA	PENISTON	FGJ	11/16/2016	01	01	01	
115-037		S SARATOGA	PENISTON	FGJ	11/16/2016	01	01	01	
115-038		S SARATOGA	AMELIA	FGJ	11/16/2016	01	01	01	
115-039		PENISTON	DANNEEL	FGJ	11/16/2016	01	01	01	
115-040		PENISTON	DANNEEL	FGJ	11/16/2016	01	01	01	
115-041		DANNEEL	PENISTON	FGJ	11/16/2016	01	01	01	
115-042		PENISTON	DRYADES	FGJ	11/17/2016	01	01	01	
115-043		DANNEEL	PENISTON	FGJ	11/17/2016	01	01	01	
115-044		PENISTON	DRYADES	JC	06/06/2018	01	04	01	
115-045		DANNEEL	AMELIA	FGJ	11/17/2016	01	01	01	
115-046		AMELIA	S SARATOGA	FGJ	11/17/2016	01	01	01	
115-047		AMELIA	DRYADES	FGJ	11/17/2016	01	01	01	
115-048		DRYADES	FOUCHER	FGJ	11/18/2016	01	01	01	
115-049		DRYADES	PENISTON	FGJ	11/18/2016	01	01	01	
115-050		DRYADES	AMELIA	FGJ	11/18/2016	01	01	01	
115-051		AMELIA	LOYOLA AV	FGJ	11/18/2016	01	01	01	
115-052		DELACHAISE	LOYOLA AV	FGJ	11/18/2016	01	01	01	
116-001		ROBERTSON	PENISTON	FGJ	11/18/2016	01	01	01	
116-002		PENISTON	MAGNOLIA	FGJ	11/18/2016	01	01	01	
116-003		PENISTON	FRERET	FGJ	11/18/2016	01	01	01	
116-004		ROBERTSON	PENISTON	FGJ	11/18/2016	01	01	01	
116-005		PENISTON	FRERET	FGJ	11/18/2016	01	01	01	
116-006		PENISTON	MAGNOLIA	FGJ	11/18/2016	01	01	01	
116-007		FRERET	PENISTON	FGJ	11/18/2016	01	01	01	
116-008		PENISTON	LASALLE	FGJ	11/18/2016	01	01	01	
116-009		FRERET	PENISTON	FGJ	11/18/2016	01	01	01	
116-010		PENISTON	LASALLE	FGJ	11/18/2016	01	01	01	
116-011		FRERET	AMELIA	FGJ	11/19/2016	01	01	01	
116-012		AMELIA	S ROBERTSON	FGJ	11/19/2016	01	01	01	
116-013		LASALLE	PENISTON	FGJ	11/19/2016	01	01	01	
116-014		PENISTON	S LIBERTY	FGJ	11/19/2016	01	01	01	
116-015		S LIBERTY	GEN TAYLOR	FGJ	11/19/2016	01	01	01	
116-016		LASALLE	PENISTON	FGJ	11/19/2016	01	01	01	
116-017		PENISTON	S LIBERTY	FGJ	11/19/2017	01	01	01	

STRUCT_1	ADDRESS	STREET	CROSS STREET	INSPECTOR	INSP_DATE	C	F	W	DATA_ENTRY_REMARKS
116-018		S LIBERTY	AMELIA	FGJ	11/18/2016	01	01	01	
116-019		AMELIA	LASALLE	FGJ	11/19/2016	01	01	01	
116-020		LASALLE	DELACHAISE	FGJ	11/19/2016	01	01	01	
116-021		AMELIA	S LIBERTY	FGJ	11/19/2016	01	01	01	
116-022		DELACHAISE	FRERET	FGJ	11/19/2016	01	01	01	
116-023		DELACHAISE	LASALLE	FGJ	11/21/2016	01	01	01	
116-024		ROBERTSON	DELACHAISE	FGJ	11/21/2016	01	01	01	
116-025		DELACHAISE	S ROBERTSON	FGJ	11/21/2016	01	01	01	
116-026		LOUISIANA AV	S ROBERTSON	FGJ	11/21/2016	01	01	01	
116-027		LOUISIANA AV	FRERET	FGJ	11/21/2016	01	01	01	
116-028		FRERET	DELACHAISE	FGJ	11/21/2016	01	01	01	
116-029		LOUISIANA AV	LASALLE	FGJ	11/21/2016	01	01	01	
116-030		LASALLE	DELACHAISE	FGJ	11/21/2016	01	01	01	
116-031		DELACHAISE	S LIBERTY	FGJ	11/21/2016	01	01	01	
116-032		LASALLE	LOUISIANA AV	FGJ	11/21/2016	01	01	01	
116-033		LOUISIANA AV	S LIBERTY	FGJ	11/21/2016	01	01	01	
116-034		S LIBERTY	LOUISIANA AV	FSJ	01/10/2017	01	01	01	
116-035		S LIBERTY	DELACHAISE	FSJ	01/10/2017	01	01	01	
116-036		DELACHAISE	S LIBERTY	FSJ	01/10/2017	01	01	01	
116-037		S LIBERTY	AMELIA	FSJ	01/10/2017	01	01	01	
116-038		S ROBERTSON	LOUISIANA AV	FSJ	01/10/2017	01	01	01	
116-039		LOUISIANA AV	FRERET	FSJ	01/10/2017	01	01	01	
116-040		LOUISIANA AV	MAGNOLIA	JC	06/06/2018	01	04	01	
116-041		MAGNOLIA	LOUISIANA AV	FGJ	01/26/2017	01	01	01	
116-042		LOUISIANA AV	MAGNOLIA	JC	06/06/2018	01	04	01	
116-043		MAGNOLIA	AMELIA	JC	06/06/2018	01	04	01	
116-044		HARMONY	PRYTANIA	FSJ	01/19/2017	01	01	01	
116-045		AMELIA	S ROBERTSON	FSJ	01/19/2017	01	01	01	
116-046		PENISTON	MAGNOLIA	FSJ	01/19/2017	01	01	01	
116-047		PENISTON	MAGNOLIA	FSJ	01/19/2017	01	01	01	
116-048		MAGNOLIA	AMELIA	FSJ	01/19/2017	01	01	01	
116-049		CLARA	LOUISIANA AV	FSJ	01/19/2017	01	01	01	
116-050		LOUISIANA AV	CLARA	FSJ	01/19/2017	01	01	01	
116-053		LOUISIANA AV	S CLAIBORNE AV	FSJ	01/19/2017	01	01	01	
116-054		LOUISIANA AV	WILLOW LN	JC	06/06/2018	01	04	01	
116-055		WILLOW	LOUISIANA AV	FSJ	01/19/2017	01	01	01	
116-057		LOUISIANA AV	S CLAIBORNE AV	FSJ	01/19/2017	01	01	01	

STRUCT_1	ADDRESS	STREET	CROSS STREET	INSPECTOR	INSP_DATE	C	F	W	DATA_ENTRY_REMARKS
116-058		CLARA	AMELIA	FSJ	01/19/2017	01	01	01	
116-059		AMELIA	WILLOW	FSJ	01/19/2017	01	01	01	
116-060		WILLOW	GEN TAYLOR	FGJ	01/27/2017	01	01	01	
116-061		AMELIA	WILLOW	FSJ	01/19/2017	01	01	01	
116-062		WILLOW	GEN TAYLOR	FSJ	01/20/2017	01	01	01	
116-063		AMELIA	S CLAIBORNE AV	FSJ	01/20/2017	01	01	01	
116-064		CLARA	PENISTON	FSJ	01/20/2017	01	01	01	
116-065		CLARA	AMELIA	FSJ	01/20/2017	01	01	01	
116-066		CLARA	PENISTON	FSJ	01/20/2017	01	01	01	
116-067		CLARA	LOUISIANA AV	FSJ	01/20/2017	01	01	01	
116-068		CLARA	AMELIA	FSJ	01/20/2017	01	01	01	
116-069		AMELIA	CLARA	FSJ	01/20/2017	01	01	01	
116-070		AMELIA	MAGNOLIA	FSJ	01/20/2017	01	01	01	
116-071		CLARA	PENISTON	RL	01/24/2017	01	01	01	
116-072		LOUISIANA AV	MAGNOLIA	FGJ	01/27/2017	01	01	01	
116-073		S CLAIBORNE AV	AMELIA	RL	01/24/2017	01	01	01	
116-074		S CLAIBORNE AV	LOUISIANA AV	RL	01/24/2017	01	01	01	
116-075		S LIBERTY	PENISTON	RL	01/20/2017	01	01	01	
116-076		S LIBERTY	PENISTON	RL	01/24/2017	01	01	01	
116-077		S LIBERTY	AMELIA	RL	01/24/2017	01	01	01	
116-078		LOUISIANA AV	S ROBERTSON	RL	01/24/2017	01	01	01	
116-079		MAGNOLIA	GEN TAYLOR	FGJ	01/26/2017	01	01	01	
116-080		LOUISIANA AV	WILLOW	TLT	01/27/2017	01	01	01	
116-081		LOUISIANA AV	CLARA	TLT	01/27/2017	01	01	01	
116-082		MAGNOLIA	LOUISIANA AV	JC	06/08/2018	01	04	01	
117-001		PLEASANT	CHIPPEWA	RL	01/24/2017	01	01	01	
117-002		CHIPPEWA	TOLEDANO	RL	01/24/2017	01	01	01	
117-003		CHIPPEWA	LOUISIANA AV	RL	01/24/2017	01	01	01	
117-004		LOUISIANA AV	TCHOUPITOULAS	TLT	01/27/2017	01	01	01	
117-005		PLEASANT	ST THOMAS	RL	01/24/2017	01	01	01	
117-006		TOLEDANO	TCHOUPITOULAS	RL	01/24/2017	01	01	01	
117-007		TOLEDANO	CHIPPEWA	FSJ	01/26/2017	01	01	01	
117-008		TOLEDANO	TCHOUPITOULAS	FSJ	01/26/2017	01	01	01	
117-009		TCHOUPITOULAS	LOUISIANA AV	FSJ	01/26/2017	01	01	01	
117-012		TCHOUPITOULAS	PLEASANT	FGJ	01/27/2017	01	01	01	
117-013		HARMONY	CHIPPEWA	FGJ	01/26/2017	01	01	01	
117-014		CHIPPEWA	9TH		01/26/2017	01	01	01	

STRUCT_1	ADDRESS	STREET	CROSS STREET	INSPECTOR	INSP_DATE	C	F	W	DATA_ENTRY_REMARKS
117-015		HARMONY	ST THOMAS	FGJ	01/26/2017	01	01	01	
117-016		ST THOMAS	9TH	FGJ	01/26/2017	01	01	01	
117-017		PLEASANT	TCHOUPITOULAS	FGJ	01/30/2017	01	01	01	
117-018		HARMONY	TCHOUPITOULAS	JB	02/06/2017	01	01	01	
117-019		TCHOUPITOULAS	9TH	FGJ	01/30/2017	01	01	01	
117-020		8TH	CHIPPEWA	FGJ	01/30/2017	01	01	01	
117-021		CHIPPEWA	7TH	FGJ	01/30/2017	01	01	01	
117-022		7TH	ST THOMAS	FGJ	01/30/2017	01	01	01	
117-023		CHIPPEWA	9TH	FGJ	01/30/2017	01	01	01	
117-024		9TH	ST THOMAS	FGJ	01/30/2017	01	01	01	
117-025		8TH	ST THOMAS	FGJ	01/30/2017	01	01	01	
117-026		ST THOMAS	7TH	FGJ	01/30/2017	01	01	01	
117-027		ST THOMAS	9TH	FGJ	01/30/2017	01	01	01	
117-028		9TH	TCHOUPITOULAS	FGJ	01/30/2017	01	01	01	
117-029		8TH	TCHOUPITOULAS	FGJ	01/30/2017	01	01	01	
117-030		TCHOUPITOULAS	9TH	FGJ	01/31/2017	01	01	01	
117-031		TCHOUPITOULAS	7TH	FGJ	01/30/2017	01	01	01	
117-032		CHIPPEWA	6TH	FGJ	01/31/2017	01	01	01	
117-033		CHIPPEWA	6TH	FGJ	01/31/2017	01	01	01	
117-034		6TH	ST THOMAS		01/31/2017	01	01	01	
117-035		ST THOMAS	6TH	FGJ	01/31/2017	01	01	01	
117-036		6TH	ST THOMAS		01/31/2017	01	01	01	
117-037		ST THOMAS	7TH	FGJ	01/31/2017	01	01	01	
117-038		7TH	TCHOUPITOULAS	JC	06/06/2018	01	04	01	
117-039		6TH	LIVAUDAIS	FGJ	02/01/2017	01	01	01	
117-040		6TH	TCHOUPITOULAS	FGJ	02/01/2017	01	01	01	
117-041		TCHOUPITOULAS	7TH	FGJ	02/01/2017	01	01	01	
118-001		PLEASANT	MAGAZINE	JB	02/03/2017	01	01	01	
118-002		MAGAZINE	TOLEDANO	JB	02/03/2017	01	01	01	
118-003		TOLEDANO	WIRTH PL	JB	02/06/2017	01	01	01	
118-005		TOLEDANO	CONSTANCE	JB	02/03/2017	01	01	01	
118-006		MAGAZINE	HARMONY	JB	02/06/2017	01	01	01	
118-007		HARMONY	CONSTANCE	JB	02/03/2017	01	01	01	
118-008		MAGAZINE	9TH	JB	02/03/2017	01	01	01	
118-009		9TH	CONSTANCE	JB	02/03/2017	01	01	01	
118-010		CONSTANCE	8TH	JB	02/06/2017	01	01	01	
118-011		MAGAZINE	8TH	JB	02/03/2017	01	01	01	

STRUCT_1	ADDRESS	STREET	CROSS STREET	INSPECTOR	INSP_DATE	C	F	W	DATA_ENTRY_REMARKS
118-012		8TH	CONSTANCE	JB	02/03/2017	01	01	01	
118-013		PLEASANT	CONSTANCE	JB	02/03/2017	01	01	01	
118-014		CONSTANCE	TOLEDANO	JB	02/03/2017	01	01	01	
118-015		LAUREL	TOLEDANO	JB	02/03/2017	01	01	01	
118-016		ANNUNCIATION	TOLEDANO	JB	02/03/2017	01	01	01	
118-017		TOLEDANO	CHIPPEWA	JB	02/03/2017	01	01	01	
118-018		PLEASANT	LAUREL	JB	02/03/2017	01	01	01	
118-019		PLEASANT	ANNUNCIATION	JB	02/03/2017	01	01	01	
118-020		CONSTANCE	HARMONY	JB	02/03/2017	01	01	01	
118-021		HARMONY	LAUREL	JB	02/06/2017	01	01	01	
118-022		LAUREL	9TH	JB	02/03/2017	01	01	01	
118-023		HARMONY	CLARE CT	JB	02/03/2017	01	01	01	
118-024		ANNUNCIATION	9TH	JB	02/03/2017	01	01	01	
118-025		CONSTANCE	SIXTH	JB	02/03/2017	01	01	01	
118-026		CONSTANCE	SEVENTH	JB	02/03/2017	01	01	01	
118-027		SEVENTH	LAUREL	JB	02/03/2017	01	01	01	
118-028		CONSTANCE	8TH	JB	02/03/2017	01	01	01	
118-029		CONSTANCE	9TH	JB	02/03/2017	01	01	01	
118-030		9TH	LAUREL	JB	02/03/2017	01	01	01	
118-031		8TH	LAUREL	JB	02/03/2017	01	01	01	
118-032		LAUREL	9TH	JB	02/03/2017	01	01	01	
118-033		9TH	ANNUNCIATION	JB	02/06/2017	01	01	01	
118-034		8TH	ANNUNCIATION	JB	02/06/2017	01	01	01	
118-035		ANNUNCIATION	9TH	JB	02/06/2017	01	01	01	
118-036		9TH	CHIPPEWA	JB	02/06/2017	01	01	01	
118-037		8TH	CHIPPEWA	FGJ	02/09/2017	01	01	01	
118-038		ANNUNCIATION	7TH	FGJ	02/09/2017	01	01	01	
118-039		LAUREL	SEVENTH	FGJ	02/09/2017	01	01	01	
118-040		SEVENTH	ANNUNCIATION	JB	02/11/2017	01	01	01	
118-041		LAUREL	SIXTH	JB	02/11/2017	01	01	01	
118-042		LAUREL	7TH	JB	02/11/2017	01	01	01	
118-043		SIXTH	ANNUNCIATION	JB	02/11/2017	01	01	01	
118-044		ANNUNCIATION	SIXTH	JB	02/11/2017	01	01	01	
118-045		ANNUNCIATION	SEVENTH	JB	02/11/2017	01	01	01	
118-046		SEVENTH	CHIPPEWA	JB	02/11/2017	01	01	01	
118-047		SIXTH	CHIPPEWA		02/11/2017	01	01	01	
118-048		MAGAZINE	SIXTH	JB	02/11/2017	01	01	01	

STRUCT_1	ADDRESS	STREET	CROSS STREET	INSPECTOR	INSP_DATE	C	F	W	DATA_ENTRY_REMARKS
118-049		SIXTH	CONSTANCE	JB	02/11/2017	01	01	01	
118-050		MAGAZINE	SEVENTH	JB	02/11/2017	01	01	01	
118-051		MAGAZINE	8TH	JB	02/11/2017	01	01	01	
118-052		SEVENTH	CONSTANCE	JB	02/12/2017	01	01	01	
118-053		CONSTANCE	7TH	JB	02/12/2017	01	01	01	
118-054		CONSTANCE	8TH	JB	02/12/2017	01	01	01	
119-001		COLISEUM	BUCKLEY AL	JB	02/12/2017	01	01	01	
119-002		BUCKLEY AL	COLISEUM	JB	02/12/2017	01	01	01	
119-003		COLISEUM	TOLEDANO	JB	02/12/2017	01	01	01	
119-004		TOLEDANO	CHESTNUT	JB	02/12/2017	01	01	01	
119-005		CHESTNUT	TOLEDANO	JB	02/12/2017	01	01	01	
119-006		CHESTNUT	LOUISIANA AV	JB	02/12/2017	01	01	01	
119-007		TOLEDANO	CAMP	JB	02/12/2017	01	01	01	
119-008		COLISEUM	PLEASANT	JC	06/06/2018	01	04	01	
119-009		PLEASANT	CHESTNUT	JB	02/12/2017	01	01	01	
119-010		PLEASANT	CAMP	JB	02/12/2017	01	01	01	
119-011		COLISEUM	HARMONY	JB	02/12/2017	01	01	01	
119-012		COLISEUM	8TH	JB	02/12/2017	01	01	01	
119-013		8TH	CHESTNUT	JB	02/23/2017	01	01	01	
119-014		CHESTNUT	HARMONY	JB	02/23/2017	01	01	01	
119-015		CHESTNUT	8TH	JB	02/23/2017	01	01	01	
119-016		8TH	CAMP	JB	02/23/2017	01	01	01	
119-017		CAMP	HARMONY	JB	02/23/2017	01	01	01	
119-018		HARMONY	MAGAZINE	JB	02/23/2017	01	01	01	
119-019		9TH	CAMP	JB	02/23/2017	01	01	01	
119-020		9TH	MAGAZINE	JB	02/23/2017	01	01	01	
119-021		CAMP	8TH	JB	02/23/2017	01	01	01	
119-022		8TH	MAGAZINE	JB	02/23/2017	01	01	01	
119-023		COLISEUM	6TH	JB	02/23/2017	01	01	01	
119-024		COLISEUM	7TH	JB	02/23/2017	01	01	01	
119-025		COLISEUM	8TH	JB	02/23/2017	01	01	01	
119-026		6TH	CHESTNUT	JB	02/23/2017	01	01	01	
119-027		CHESTNUT	7TH	JB	02/23/2017	01	01	01	
119-028		CHESTNUT	8TH	JB	02/23/2017	01	01	01	
119-029		CHESTNUT	6TH	JB	02/23/2017	01	01	01	
119-030		6TH	CAMP	JB	02/23/2017	01	01	01	
119-031		7TH	CAMP	JB	02/23/2017	01	01	01	

STRUCT_1	ADDRESS	STREET	CROSS STREET	INSPECTOR	INSP_DATE	C	F	W	DATA_ENTRY_REMARKS
119-032		CAMP	6TH	JB	02/23/2017	01	01	01	
119-033		CAMP	8TH	JB	02/23/2017	01	01	01	
119-034		SEVENTH	MAGAZINE	JB	02/23/2017	01	01	01	
119-035		7TH	PRYTANIA	JB	02/23/2017	01	01	01	
119-036		7TH	PRYTANIA	JB	02/23/2017	01	01	01	
119-037		PRYTANIA	8TH	JB	02/23/2017	01	01	01	
119-038		PRYTANIA	6TH	JB	02/23/2017	01	01	01	
119-039		PRYTANIA	6TH	JB	02/23/2017	01	01	01	
119-040		7TH	COLISEUM	JB	02/24/2017	01	01	01	
119-041		PRYTANIA	8TH	JB	02/24/2017	01	01	01	
119-042		8TH	COLISEUM	JB	02/24/2017	01	01	01	
119-043		8TH	COLISEUM	JB	03/08/2017	01	01	01	
119-044		HARMONY	PRYTANIA	JB	03/08/2017	01	01	01	
119-045		PRYTANIA	PLEASANT	JB	03/08/2017	01	01	01	
119-047		HARMONY	COLISEUM	JB	03/08/2017	01	01	01	
119-048		PLEASANT	PRYTANIA	JB	03/08/2017	01	01	01	
119-049		PRYTANIA	TOLEDANO	JB	03/08/2017	01	01	01	
119-050		PRYTANIA	LOUISIANA AV	JB	03/08/2017	01	01	01	
119-051		PRYTANIA	HARMONY	JB	03/08/2017	01	01	01	
119-052		PLEASANT	COLISEUM	JB	03/08/2017	01	01	01	
119-053		TOLEDANO	COLISEUM	JB	03/08/2017	01	01	01	
119-054		6TH	PRYTANIA	JB	03/08/2017	01	01	01	
119-055		6TH	COLISEUM	JB	03/08/2017	01	01	01	
119-056		CAMP	6TH	JB	03/08/2017	01	01	01	
119-057		6TH	MAGAZINE	JB	03/08/2017	01	01	01	
119-058		HARMONY	CAMP	JB	03/08/2017	01	01	01	
119-059		CAMP	PLEASANT	JB	03/08/2017	01	01	01	
119-060		PRYTANIA	8TH	FGJ	03/15/2017	01	01	01	
120-001		BARONNE	SIXTH	JB	03/08/2017	01	01	01	
120-002		CARONDELET	SIXTH	JB	03/08/2017	01	01	01	
120-003		SIXTH	ST CHARLES AV	JB	03/08/2017	01	01	01	
120-004		BARONNE	SEVENTH	JB	03/08/2017	01	01	01	
120-005		CARONDELET	SEVENTH	JB	03/08/2017	01	01	01	
120-006		SEVENTH	ST CHARLES AV	JB	03/08/2017	01	01	01	
120-007		ST CHARLES AV	6TH	JB	03/08/2017	01	01	01	
120-008		ST CHARLES AV	8TH	JB	03/08/2017	01	01	01	
120-009		CARONDELET	8TH	JB	03/08/2017	01	01	01	

STRUCT_1	ADDRESS	STREET	CROSS STREET	INSPECTOR	INSP_DATE	C	F	W	DATA_ENTRY_REMARKS
120-010		8TH	ST CHARLES AV	JB	03/08/2017	01	01	01	
120-011		BARONNE	8TH	JB	03/08/2017	01	01	01	
120-012		8TH	CARONDELET	JB	03/09/2017	01	01	01	
120-013		ST CHARLES AV	SIXTH	JB	03/09/2017	01	01	01	
120-014		SIXTH	PRYTANIA	JB	03/09/2017	01	01	01	
120-015		ST CHARLES AV	SEVENTH	FGJ	03/14/2017	01	01	01	
120-016		SEVENTH	ST CHARLES AV	FGJ	03/14/2017	01	01	01	
120-017		ST CHARLES AV	8TH	FGJ	03/14/2017	01	01	01	
120-018		8TH	PRYTANIA	FGJ	03/14/2017	01	01	01	
120-019		BARONNE	TOLEDANO	FGJ	03/14/2017	01	01	01	
120-020		TOLEDANO	BARONNE	FGJ	03/14/2017	01	01	01	
120-021		BARONNE	HARMONY	FGJ	03/14/2017	01	01	01	
120-022		HARMONY	CARONDELET	FGJ	03/14/2017	01	01	01	
120-023		TOLEDANO	EVANGELINE DR	FGJ	03/14/2017	01	01	01	
120-024		TOLEDANO	ST CHARLES AV	FGJ	03/14/2017	01	01	01	
120-025		CARONDELET	HARMONY	FGJ	03/14/2017	01	01	01	
120-026		HARMONY	ST CHARLES AV	FGJ	03/14/2017	01	01	01	
120-027		ST CHARLES AV	TOLEDANO	FGJ	03/14/2017	01	01	01	
120-028		TOLEDANO	PRYTANIA	FGJ	03/14/2017	01	01	01	
120-029		ST CHARLES AV	PLEASANT	FGJ	03/14/2017	01	01	01	
120-030		ST CHARLES AV	HARMONY	FGJ	03/14/2017	01	01	01	
120-031		CARONDELET	TOLEDANO	FGJ	03/14/2017	01	01	01	
120-032		TOLEDANO	BARONNE	FGJ	03/14/2017	01	01	01	
120-033		HARMONY	BARONNE	FGJ	03/14/2017	01	01	01	
120-034		8TH	BARONNE	FGJ	03/14/2017	01	01	01	
120-035		SEVENTH	BARONNE	FGJ	03/14/2017	01	01	01	
120-036		SIXTH	BARONNE	FGJ	03/15/2017	01	01	01	
121-001		TOLEDANO	LOYOLA AV	FGJ	03/15/2017	01	01	01	
121-002		TOLEDANO	LOYOLA AV	FGJ	03/15/2017	01	01	01	
121-003		LOYOLA AV	TOLEDANO	FGJ	03/15/2017	01	01	01	
121-004		TOLEDANO	S SARATOGA	FGJ	03/15/2017	01	01	01	
121-005		HARMONY	LOYOLA AV	FGJ	03/15/2017	01	01	01	
121-006		LOYOLA AV	7TH	FGJ	03/15/2017	01	01	01	
121-007		HARMONY	S SARATOGA	FGJ	03/15/2017	01	01	01	
121-008		S SARATOGA	7TH	FGJ	04/03/2017	01	01	01	
121-009		HARMONY	DANNEEL	FGJ	04/03/2017	01	01	01	
121-010		S SARATOGA	TOLEDANO	FGJ	04/03/2017	01	01	01	

STRUCT_1	ADDRESS	STREET	CROSS STREET	INSPECTOR	INSP_DATE	C	F	W	DATA_ENTRY_REMARKS
121-011		DANNEEL	TOLEDANO	FGJ	04/03/2017	01	01	01	
121-012		TOLEDANO	DRYADES	FGJ	04/03/2017	01	01	01	
121-013		DANNEEL	TOLEDANO	FGJ	04/03/2017	01	01	01	
121-014		DANNEEL	6TH	FGJ	04/03/2017	01	01	01	
121-015		DANNEEL	7TH	FGJ	04/03/2017	01	01	01	
121-016		DANNEEL	HARMONY	FGJ	04/03/2017	01	01	01	
121-017		HARMONY	DRYADES	FGJ	04/03/2017	01	01	01	
121-018		DRYADES	6TH	FGJ	04/03/2017	01	01	01	
121-019		DRYADES	7TH	FGJ	04/03/2017	01	01	01	
121-020		DRYADES	8TH	JB	04/03/2017	01	01	01	
121-021		DRYADES	TOLEDANO	JB	04/03/2017	01	01	01	
121-022		DRYADES	TOLEDANO	JB	04/03/2017	01	01	01	
121-023		DRYADES	HARMONY	FGJ	04/03/2017	01	01	01	
121-024		DRYADES	HARMONY	FGJ	04/03/2017	01	01	01	
121-025		S SARATOGA	6TH	FGJ	04/03/2017	01	01	01	
121-026		6TH	LOYOLA AV	JB	04/04/2017	01	01	01	
121-027		LOYOLA AV	7TH	JB	04/04/2017	01	01	01	
121-028		6TH	DANNEEL	JB	04/04/2017	01	01	01	
121-029		S SARATOGA	7TH	FGJ	04/04/2017	01	01	01	
121-030		7TH	DANNEEL	FGJ	04/04/2017	01	01	01	
121-031		7TH	LOYOLA AV	FGJ	04/04/2017	01	01	01	
121-032		7TH	LOYOLA AV	FGJ	04/04/2017	01	01	01	
122-001		CLARA	SIXTH	FGJ	04/04/2017	01	01	01	
122-009		CLARA	TOLEDANO	JB	04/04/2017	01	01	01	
122-014		CLARA	TOLEDANO	JS	04/19/2017	01	01	01	
122-017		CLARA	TOLEDANO	JS	04/19/2017	01	01	01	
122-018		TOLEDANO	WILLOW	JB	04/04/2017	01	01	01	
122-019		TOLEDANO	WILLOW	JB	04/04/2017	01	01	01	
122-020		BELMONT PL	LOUISIANA AV	TLT	04/18/2017	01	01	01	
122-021		TOLEDANO	WILLOW	TLT	04/18/2017	01	01	01	
122-022		TOLEDANO	S CLAIBORNE AV	TLT	04/18/2017	01	01	01	
122-026		SIXTH	S CLAIBORNE AV	TLT	04/18/2017	01	01	01	
122-029		SIXTH	LASALLE	TLT	04/18/2017	01	01	01	
122-030		LASALLE	7TH	TLT	04/18/2017	01	01	01	
122-033		S LIBERTY	TOLEDANO	TLT	04/18/2017	01	01	01	
122-034		S LIBERTY	HARMONY	TLT	04/18/2017	01	01	01	
122-035		S LIBERTY	SEVENTH	JS	04/18/2017	01	01	01	

STRUCT_1	ADDRESS	STREET	CROSS STREET	INSPECTOR	INSP_DATE	C	F	W	DATA_ENTRY_REMARKS
122-036		LASALLE	SIXTH	JS	04/18/2017	01	01	01	
122-037		SIXTH	S LIBERTY	JS	04/18/2017	01	01	01	
122-038		S LIBERTY	SEVENTH	JS	04/18/2017	01	01	01	
122-039		S LIBERTY	HARMONY	JS	04/18/2017	01	01	01	
122-040		LASALLE	SEVENTH	JS	04/18/2017	01	01	01	
122-041		SEVENTH	S LIBERTY	JS	04/18/2017	01	01	01	
122-042		LASALLE	HARMONY	JS	04/18/2017	01	01	01	
122-043		HARMONY	S LIBERTY	JS	04/18/2017	01	01	01	
122-044		LASALLE	TOLEDANO	JS	04/18/2017	01	01	01	
122-045		TOLEDANO	S LIBERTY	JS	04/19/2017	01	01	01	
122-048		TOLEDANO	FRERET	JS	04/19/2017	01	01	01	
122-051		TOLEDANO	LASALLE	JS	04/19/2017	01	01	01	
122-057		SIXTH	EVA ALLEY	JS	04/19/2017	01	01	01	
122-058		MAGNOLIA	TOLEDANO	JC	06/08/2018	01	04	01	
123-001		WASHINGTON AV	TCHOUPITOUHAS	JS	04/19/2017	01	01	01	
123-002		TCHOUPITOUHAS	WASHINGTON AV	JS	04/19/2017	01	01	01	
123-003		TCHOUPITOUHAS	4TH	EL	01/11/2016	01	01	01	
123-004		TCHOUPITOUHAS	3RD	EL	02/11/2016	01	01	01	
123-005		TCHOUPITOUHAS	2ND	EL	02/11/2016	01	01	01	
123-006		TCHOUPITOUHAS	3RD	EL	02/11/2016	01	01	01	
123-007		1ST	TCHOUPITOUHAS	EL	02/11/2016	01	01	01	
123-008		TCHOUPITOUHAS	W SORAPARU	EL	02/01/2016	01	01	01	
123-009		TCHOUPITOUHAS	W SORAPARU	EL	02/01/2016	01	01	01	
123-010		SORAPARU	TCHOUPITOUHAS	EL	02/01/2016	01	01	01	
124-001		WASHINGTON AV	CHIPPEWA	JS	04/19/2017	01	01	01	
124-002		CHIPPEWA	WASHINGTON AV	JS	04/19/2017	01	01	01	
124-003		CHIPPEWA	4TH	EL	02/02/2016	01	01	01	
124-004		4TH	ST THOMAS	EL	02/02/2016	01	01	01	
124-005		WASHINGTON AV	ST THOMAS	JS	04/19/2017	01	01	01	
124-006		ST THOMAS	WASHINGTON AV	FGJ	04/17/2017	01	01	01	
124-007		WASHINGTON AV	ST THOMAS	FGJ	04/17/2017	01	01	01	
124-008		WASHINGTON AV	LIVAUDAIS	JC	06/06/2018	01	04	01	
124-009		LIVAUDAIS	6TH	FGJ	04/17/2017	01	01	01	
124-010		WASHINGTON AV	ROUSSEAU	FGJ	04/17/2017	01	01	01	
124-011		ROUSSEAU	4TH	EL	02/02/2016	01	01	01	
124-012		4TH	TCHOUPITOUHAS	EL	02/02/2016	01	01	01	
124-013		ST THOMAS	4TH	EL	02/02/2016	01	01	01	

STRUCT_1	ADDRESS	STREET	CROSS STREET	INSPECTOR	INSP_DATE	C	F	W	DATA_ENTRY_REMARKS
124-014		4TH	ROUSSEAU	EL	02/02/2016	01	01	01	
124-016		ROUSSEAU	3RD	EL	02/02/2016	01	01	01	
124-017		3RD	TCHOUPITOULAS	EL	02/02/2016	01	01	01	
124-018		ST THOMAS	3RD	EL	02/02/2016	01	01	01	
124-019		3RD	ROUSSEAU	EL	02/02/2016	01	01	01	
124-020		CHIPPEWA	3RD	EL	02/02/2016	01	01	01	
124-021		3RD	ST THOMAS	EL	02/02/2016	01	01	01	
124-022		1ST	CHIPPEWA	EL	02/02/2016	01	01	01	
124-023		CHIPPEWA	SORAPARU	EL	02/02/2016	01	01	01	
124-024		CHIPPEWA	SORAPARU	EL	02/02/2016	01	01	01	
124-025		SORAPARU	ST THOMAS	EL	02/02/2016	01	01	01	
124-026		1ST	ST THOMAS	EL	02/02/2016	01	01	01	
124-027		ST THOMAS	SORAPARU	EL	02/02/2016	01	01	01	
124-028		ST THOMAS	SORAPARU	EL	02/02/2016	01	01	01	
124-029		SORAPARU	ROUSSEAU	EL	02/02/2016	01	01	01	
124-030		SORAPARU	ROUSSEAU	EL	02/04/2016	01	01	01	
124-031		ROUSSEAU	SORAPARU	EL	02/02/2016	01	01	01	
124-032		E SORAPARU	TCHOUPITOULAS	EL	02/02/2016	01	01	01	
124-033		CHIPPEWA	2ND	EL	02/02/2016	01	01	01	
124-034		CHIPPEWA	3RD	EL	02/02/2016	01	01	01	
124-037		ST THOMAS	2ND	EL	02/02/2016	01	01	01	
124-038		ST THOMAS	2ND	EL	02/03/2016	01	01	01	
124-039		2ND	DIVISION	EL	02/03/2016	01	01	01	
124-040		1ST	DIVISION	EL	02/03/2016	01	01	01	
124-041		DIVISION	2ND	EL	02/03/2016	01	01	01	
124-042		1ST	ROUSSEAU	EL	02/03/2016	01	01	01	
124-043		ROUSSEAU	2ND	EL	02/03/2016	01	01	01	
124-044		ROUSSEAU	3RD	EL	02/04/2016	01	01	01	
124-045		ROUSSEAU	W SORAPARU	EL	02/03/2016	01	01	01	
124-046		ROUSSEAU	SORAPARU	EL	02/03/2016	01	01	01	
124-047		W SORAPARU	TCHOUPITOULAS	EL	02/03/2016	01	01	01	
124-048		W SORAPARU	TCHOUPITOULAS	EL	02/03/2016	01	01	01	
124-049		LIVAUDAIS	WASHINGTON AV	FGJ	04/17/2017	01	01	01	
124-050		1ST	TCHOUPITOULAS	EL	02/03/2016	01	01	01	
124-100		ST THOMAS	SERVITUDE	EL	02/03/2016	01	01	01	
125-001		WASHINGTON AV	MAGAZINE	FGJ	04/17/2017	01	01	01	
125-002		MAGAZINE	6TH	FGJ	04/17/2017	01	01	01	

STRUCT_1	ADDRESS	STREET	CROSS STREET	INSPECTOR	INSP_DATE	C	F	W	DATA_ENTRY_REMARKS
125-003		MAGAZINE	39TH	EL	02/03/2016	01	01	01	
125-004		MAGAZINE	3RD	EL	02/03/2016	01	01	01	
125-005		3RD	CONSTANCE	EL	02/03/2016	01	01	01	
125-006		4TH	CONSTANCE	EL	02/03/2016	01	01	01	
125-007		CONSTANCE	3RD	EL	02/03/2016	01	01	01	
125-008		CONSTANCE	WASHINGTON AV	EL	02/03/2016	01	01	01	
125-009		WASHINGTON AV	CONSTANCE	FGJ	04/17/2017	01	01	01	
125-010		CONSTANCE	WASHINGTON AV	FGJ	04/17/2017	01	01	01	
125-011		WASHINGTON AV	CONSTANCE	FGJ	04/17/2017	01	01	01	
125-012		CONSTANCE	6TH	FGJ	04/17/2017	01	01	01	
125-013		WASHINGTON AV	LAUREL	FGJ	04/17/2017	01	01	01	
125-014		LAUREL	6TH	FGJ	04/17/2017	01	01	01	
125-015		LAUREL	4TH	EL	02/03/2016	01	01	01	
125-016		4TH	CONSTANCE	EL	02/03/2016	01	01	01	
125-017		CONSTANCE	WASHINGTON AV	EL	02/03/2016	01	01	01	
125-018		CONSTANCE	3RD	EL	02/04/2016	01	01	01	
125-019		LAUREL	3RD	EL	02/04/2016	01	01	01	
125-020		3RD	CONSTANCE	EL	02/04/2016	01	01	01	
125-021		3RD	ANNUNCIATION	EL	02/04/2016	01	01	01	
125-022		4TH	ANNUNCIATION	JS	02/23/2016	01	01	01	
125-023		ANNUNCIATION	3RD	JS	02/23/2016	01	01	01	
125-024		3RD	CHIPPEWA	JS	02/23/2016	01	01	01	
125-025		4TH	CHIPPEWA	RH	02/29/2016	01	01	01	
125-026		WASHINGTON AV	ANNUNCIATION	FGJ	04/17/2017	01	01	01	
125-027		WASHINGTON AV	CHIPPEWA	FGJ	04/18/2017	01	01	01	
125-028		1ST	MAGAZINE	RH	02/29/2016	01	01	01	
125-029		MAGAZINE	1ST	RH	02/29/2016	01	01	01	
125-030		MAGAZINE	2ND	RH	02/29/2016	01	01	01	
125-031		2ND	CONSTANCE	RH	02/29/2016	01	01	01	
125-032		CONSTANCE	3RD	RH	02/29/2016	01	01	01	
125-033		1ST	CONSTANCE	RH	03/03/2016	01	01	01	
125-034		CONSTANCE	1ST	RH	02/29/2016	01	01	01	
125-035		CONSTANCE	PHILIP	RH	02/29/2016	01	01	01	
125-036		1ST	CONSTANCE	RH	02/29/2016	01	01	01	
125-037		CONSTANCE	1ST	JS	03/01/2016	01	01	01	
125-038		CONSTANCE	PHILIP	JS	03/01/2016	01	01	01	
125-039		CONSTANCE	2ND	JS	03/01/2016	01	01	01	

STRUCT_1	ADDRESS	STREET	CROSS STREET	INSPECTOR	INSP_DATE	C	F	W	DATA_ENTRY_REMARKS
125-040		CONSTANCE	3RD	JS	03/01/2016	01	01	01	
125-041		1ST	LAUREL	JS	03/01/2016	01	01	01	
125-042		LAUREL	1ST	JS	03/01/2016	01	01	01	
125-043		LAUREL	PHILIP	JS	03/01/2016	01	01	01	
125-044		LAUREL	2ND	JS	03/01/2016	01	01	01	
125-045		LAUREL	3RD	JS	03/01/2016	01	01	01	
125-046		1ST	CLARE CT	RH	03/03/2016	01	01	01	
125-047		ANNUNCIATION	SORAPARU	JS	03/01/2016	01	01	01	
125-048		ANNUNCIATION	SORAPARU	JS	03/01/2016	01	01	01	
125-049		ANNUNCIATION	2ND	JS	03/01/2016	01	01	01	
125-050		ANNUNCIATION	3RD	JS	03/01/2016	01	01	01	
125-051		ANNUNCIATION	6TH	FGJ	04/18/2017	01	01	01	
125-052		MAGAZINE	3RD	JS	03/01/2016	01	01	01	
125-053		3RD	CONSTANCE	JS	03/01/2016	01	01	01	
125-054		CONSTANCE	2ND	JS	03/01/2016	01	01	01	
125-055		CONSTANCE	2ND	JS	03/01/2016	01	01	01	
126-001		WASHINGTON	PRYTANIA	FGJ	04/18/2017	01	01	01	
126-002		PRYTANIA	4TH	JB	04/18/2017	01	01	01	
126-003		4TH	COLISEUM	JB	04/18/2017	01	01	01	
126-004		WASHINGTON	COLISEUM	JB	04/18/2017	01	01	01	
126-005		WASHINGTON	COLISEUM	JB	04/18/2017	01	01	01	
126-006		COLISEUM	6TH	JB	04/18/2017	01	01	01	
126-007		WASHINGTON	CHESTNUT	JB	04/18/2017	01	01	01	
126-008		CHESTNUT	CONERY	JB	04/18/2017	01	01	01	
126-009		CONERY	CAMP	JB	04/18/2017	01	01	01	
126-010		WASHINGTON	CAMP	JB	04/18/2017	01	01	01	
126-011		CAMP	CONERY	JB	04/18/2017	01	01	01	
126-012		COLISEUM	4TH	JB	04/18/2017	01	01	01	
126-013		COLISEUM	3RD	JB	04/18/2017	01	01	01	
126-014		3RD	PRYTANIA	JB	04/19/2017	01	01	01	
126-015		3RD	CHESTNUT	JB	04/19/2017	01	01	01	
126-016		CHESTNUT	4TH	JB	04/19/2017	01	01	01	
126-017		CHESTNUT	3RD	JB	04/19/2017	01	01	01	
126-018		3RD	CAMP	JB	04/19/2017	01	01	01	
126-019		4TH	CAMP	JB	04/19/2017	01	01	01	
126-020		CAMP	4TH	JB	04/19/2017	01	01	01	
126-021		CAMP	3RD	JB	04/19/2017	01	01	01	

STRUCT_1	ADDRESS	STREET	CROSS STREET	INSPECTOR	INSP_DATE	C	F	W	DATA_ENTRY_REMARKS
126-022		3RD	MAGAZINE	JB	04/19/2017	01	01	01	
126-023		CONERY	PRYTANIA	JB	04/19/2017	01	01	01	
126-024		PRYTANIA	6TH	JB	04/19/2017	01	01	01	
126-025		4TH	PRYTANIA	JB	04/19/2017	01	01	01	
126-026		PRYTANIA	3RD	JB	04/19/2017	01	01	01	
126-027		2ND	PRYTANIA	JB	04/19/2017	01	01	01	
126-028		PRYTANIA	2ND	JC	06/06/2018	01	04	01	
126-029		2ND	PRYTANIA	JB	04/19/2017	01	01	01	
126-030		2ND	COLISEUM	JB	04/19/2017	01	01	01	
126-031		PRYTANIA	1ST	JB	04/19/2017	01	01	01	
126-032		PRYTANIA	1ST/ST ANDREW WHARF	JB	04/19/2017	01	01	01	
126-033		1ST	COLISEUM	JB	04/19/2017	01	01	01	
126-034		COLISEUM	1ST	JB	04/19/2017	01	01	01	
126-035		1ST/ST ANDREW	COLISEUM	JB	04/19/2017	01	01	01	
126-036		1ST	CHESTNUT	JB	04/19/2017	01	01	01	
126-037		COLISEUM	1ST	JB	04/19/2017	01	01	01	
126-038		1ST	PRYTANIA	JB	04/19/2017	01	01	01	
126-039		1ST	CHESTNUT	JB	04/19/2017	01	01	01	
126-040		COLISEUM	2ND	JB	04/19/2017	01	01	01	
126-041		COLISEUM	3RD	JC	06/06/2018	01	04	01	
126-042		3RD	CHESTNUT	JB	04/20/2017	01	01	01	
126-043		CHESTNUT	1ST	JB	04/20/2017	01	01	01	
126-044		CHESTNUT	1ST	EMB	05/07/2017	01	01	01	
126-045		1ST	CAMP	EMB	05/07/2017	01	01	01	
126-046		CHESTNUT	2ND	EMB	05/07/2017	01	01	01	
126-047		CHESTNUT	3RD	EMB	05/07/2017	01	01	01	
126-048		3RD	CAMP	EMB	05/07/2017	01	01	01	
126-049		2ND	CAMP	EMB	05/07/2017	01	01	01	
126-050		CAMP	1ST	JB	05/08/2017	01	01	01	
126-051		CAMP	1ST/ST ANDREW WHARF	JB	05/08/2017	01	01	01	
126-052		CAMP	2ND	JB	05/08/2017	01	01	01	
126-053		CAMP	3RD	JB	05/08/2017	01	01	01	
126-054		3RD	MAGAZINE	JB	05/08/2017	01	01	01	
126-055		3RD	COLISEUM	JB	05/08/2017	01	01	01	
126-056		3RD	PRYTANIA	JB	05/08/2017	01	01	01	
126-057		1ST	COLISEUM	JB	05/14/2017	01	01	01	
127-001		WASHINGTON AV	BARONNE	JB	05/08/2017	01	01	01	

STRUCT_1	ADDRESS	STREET	CROSS STREET	INSPECTOR	INSP_DATE	C	F	W	DATA_ENTRY_REMARKS
127-002		BARONNE	6TH	JB	05/08/2017	01	01	01	
127-003		BARONNE	4TH	JB	05/08/2017	01	01	01	
127-004		BARONNE	3RD	JB	05/08/2017	01	01	01	
127-005		3RD	CARONDELET	JB	05/08/2017	01	01	01	
127-006		WASHINGTON AV	CARONDELET	JB	05/08/2017	01	01	01	
127-007		CARONDELET	CONERY	JB	05/08/2017	01	01	01	
127-008		CONERY	ST CHARLES AV	JB	05/08/2017	01	01	01	
127-009		WASHINGTON AV	ST CHARLES AV	JB	05/08/2017	01	01	01	
127-010		ST CHARLES AV	CONERY	JB	05/08/2017	01	01	01	
127-011		CARONDELET	4TH	JB	05/08/2017	01	01	01	
127-012		CARONDELET	3RD	JB	05/08/2017	01	01	01	
127-013		3RD	ST CHARLES AV	JB	05/08/2017	01	01	01	
127-014		4TH	ST CHARLES AV	JB	05/08/2017	01	01	01	
127-015		ST CHARLES AV	3RD	JB	05/13/2017	01	01	01	
127-016		ST CHARLES AV	WASHINGTON AV	JB	05/13/2017	01	01	01	
127-017		2ND	BARONNE	JB	05/17/2017	01	01	01	
127-018		BARONNE	3RD	JB	05/13/2017	01	01	01	
127-019		BARONNE	1ST	JB	05/13/2017	01	01	01	
127-020		2ND	BARONNE	JB	05/13/2017	01	01	01	
127-021		2ND	CARONDELET	JB	05/13/2017	01	01	01	
127-022		BARONNE	1ST	JB	05/13/2017	01	01	01	
127-023		BARONNE	PHILIP	JB	05/13/2017	01	01	01	
127-024		1ST	CARONDELET	JB	05/13/2017	01	01	01	
127-025		BARONNE	3RD	JB	05/13/2017	01	01	01	
127-026		3RD	CARONDELET	JB	05/13/2017	01	01	01	
127-027		CARONDELET	PHILIP	JB	05/13/2017	01	01	01	
127-028		CARONDELET	PHILIP	JB	05/13/2017	01	01	01	
127-029		PHILIP	ST CHARLES AV	JB	05/13/2017	01	01	01	
127-030		CARONDELET	1ST	JB	05/13/2017	01	01	01	
127-031		1ST	ST CHARLES AV	JB	05/13/2017	01	01	01	
127-032		ST CHARLES AV	2ND	JB	05/13/2017	01	01	01	
127-033		CARONDELET	2ND	JB	05/13/2017	01	01	01	
127-034		2ND	ST CHARLES AV	JB	05/13/2017	01	01	01	
127-035		ST CHARLES AV	3RD	JB	05/13/2017	01	01	01	
127-036		CARONDELET	3RD	JB	05/13/2017	01	01	01	
127-037		3RD	ST CHARLES AV	JB	05/13/2017	01	01	01	
127-038		ST CHARLES AV	1ST	JB	05/13/2017	01	01	01	

STRUCT_1	ADDRESS	STREET	CROSS STREET	INSPECTOR	INSP_DATE	C	F	W	DATA_ENTRY_REMARKS
127-039		BRAINARD	PHILIP	JB	05/13/2017	01	01	01	
127-040		PHILIP	CARONDELET	JB	05/13/2017	01	01	01	
127-041		BARONNE	PHILIP	JB	05/13/2017	01	01	01	
127-042		PHILIP	BARONNE	JB	05/14/2017	01	01	01	
127-043		1ST	BARONNE	JB	05/14/2017	01	01	01	
127-044		BARONNE	PHILIP	JB	05/14/2017	01	01	01	
127-045		BARONNE	2ND	JB	05/14/2017	01	01	01	
127-046		3RD	BARONNE	JB	05/14/2017	01	01	01	
127-047		3RD	BARONNE	FGJ	06/06/2017	01	01	01	
127-048		ST CHARLES AV	PHILIP	FGJ	06/06/2017	01	01	01	
127-049		ST CHARLES AV	1ST	FGJ	06/06/2017	01	01	01	
127-050		1ST	PRYTANIA	FGJ	06/06/2017	01	01	01	
127-051		ST CHARLES AV	1ST	FGJ	06/06/2017	01	01	01	
127-052		1ST	PRYTANIA	FGJ	06/06/2017	01	01	01	
127-053		ST CHARLES AV	2ND	FGJ	06/06/2017	01	01	01	
127-054		2ND	PRYTANIA	FGJ	06/06/2017	01	01	01	
127-055		ST CHARLES AV	3RD	FGJ	06/06/2017	01	01	01	
127-056		3RD	PRYTANIA	FGJ	06/06/2017	01	01	01	
127-057		WASHINGTON AV	ST CHARLES AV	FGJ	06/06/2017	01	01	01	
127-058		ST CHARLES AV	CONERY	FGJ	06/06/2017	01	01	01	
127-059		CONERY	PRYTANIA	FGJ	06/06/2017	01	01	01	
127-060		WASHINGTON AV	PRYTANIA	FGJ	06/06/2017	01	01	01	
127-061		ST CHARLES AV	4TH	FGJ	06/06/2017	01	01	01	
127-062		4TH	PRYTANIA	FGJ	06/06/2017	01	01	01	
127-063		ST CHARLES AV	3RD	FGJ	06/06/2017	01	01	01	
127-064		3RD	PRYTANIA	FGJ	06/06/2017	01	01	01	
127-065		ST CHARLES AV	PHILIP	JB	06/07/2017	01	01	01	
128-001		LOYOLA AV	PHILIP	JB	06/07/2017	01	01	01	
128-002		PHILIP	LOYOLA AV	JB	06/07/2017	01	01	01	
128-003		PHILIP	S SARATOGA	JB	06/07/2017	01	01	01	
128-004		LOYOLA AV	1ST	JB	06/07/2017	01	01	01	
128-005		S SARATOGA	1ST	JB	06/07/2017	01	01	01	
128-006		PHILIP	S SARATOGA	JB	06/07/2017	01	01	01	
128-007		S SARATOGA	PHILIP	JB	06/07/2017	01	01	01	
128-008		PHILIP	DANNEEL	JB	06/07/2017	01	01	01	
128-009		1ST	DANNEEL	JB	06/07/2017	01	01	01	
128-010		LOYOLA AV	SECOND	JB	06/07/2017	01	01	01	

STRUCT_1	ADDRESS	STREET	CROSS STREET	INSPECTOR	INSP_DATE	C	F	W	DATA_ENTRY_REMARKS
128-011		LOYOLA AV	THIRD	JB	06/07/2017	01	01	01	
128-012		THIRD	S LIBERTY	JB	06/07/2017	01	01	01	
128-013		THIRD	S SARATOGA	JB	06/07/2017	01	01	01	
128-014		S SARATOGA	SECOND	JB	06/07/2017	01	01	01	
128-015		S SARATOGA	THIRD	JB	06/07/2017	01	01	01	
128-016		THIRD	DANNEEL	JB	06/07/2017	01	01	01	
128-017		SECOND	DANNEEL	JB	06/07/2017	01	01	01	
128-018		DRYADES	PHILIP	JB	06/07/2017	01	01	01	
128-019		PHILIP	RAMPART	JB	06/07/2017	01	01	01	
128-020		PHILIP	RAMPART	JB	06/07/2017	01	01	01	
128-021		PHILIP	DRYADES	JB	06/07/2017	01	01	01	
128-022		RAMPART	1ST	JB	06/07/2017	01	01	01	
128-023		DRYADES	1ST	JB	06/07/2017	01	01	01	
128-024		DRYADES	PHILIP	JB	06/07/2017	01	01	01	
128-025		RAMPART	SECOND	JB	06/07/2017	01	01	01	
128-026		RAMPART	THIRD	JB	06/07/2017	01	01	01	
128-027		3RD	DRYADES	JB	06/07/2017	01	01	01	
128-028		SECOND	DRYADES	JB	06/07/2017	01	01	01	
128-029		DRYADES	2ND	JB	06/07/2017	01	01	01	
128-030		DRYADES	THIRD	JB	06/08/2017	01	01	01	
128-031		WASHINGTON AV	LOYOLA AV	JB	06/08/2017	01	01	01	
128-032		LOYOLA AV	4TH	JB	06/08/2017	01	01	01	
128-033		LOYOLA AV	THIRD	JB	06/08/2017	01	01	01	
128-034		THIRD	S SARATOGA	JB	06/08/2017	01	01	01	
128-035		WASHINGTON AV	S SARATOGA	JB	06/08/2017	01	01	01	
128-036		S SARATOGA	6TH	JB	06/08/2017	01	01	01	
128-037		S SARATOGA	4TH	JB	06/08/2017	01	01	01	
128-038		S SARATOGA	THIRD	JB	06/08/2017	01	01	01	
128-039		THIRD	DANNEEL	JB	06/08/2017	01	01	01	
128-040		WASHINGTON AV	DANNEEL	JB	06/08/2017	01	01	01	
128-041		DANNEEL	6TH	JB	06/08/2017	01	01	01	
128-042		RAMPART	4TH	RY	05/18/2017	01	04	01	
128-043		RAMPART	THIRD	RY	05/18/2017	01	04	01	
128-044		THIRD	DRYADES	RY	05/18/2017	01	04	01	
128-045		WASHINGTON AV	DRYADES	RY	05/18/2017	01	04	01	
128-046		DRYADES	6TH	RY	05/18/2017	01	04	01	
128-047		DRYADES	4TH	RY	05/18/2017	01	01	01	

STRUCT_1	ADDRESS	STREET	CROSS STREET	INSPECTOR	INSP_DATE	C	F	W	DATA_ENTRY_REMARKS
128-048		DRYADES	THIRD	RY	05/18/2017	01	04	01	
128-049		THIRD	LOYOLA AV	RY	05/18/2017	01	01	01	
129-001		WASHINGTON AV	S ROBERTSON	RY	05/18/2017	01	04	01	
129-002		S ROBERTSON	6TH	RY	05/18/2017	01	01	01	
129-003		S ROBERTSON	4TH	RY	05/18/2017	01	01	01	
129-004		S ROBERTSON	3RD	RY	05/18/2017	01	04	01	
129-005		3RD	FRERET	RY	05/18/2017	01	04	01	
129-006		WASHINGTON AV	FRERET	RY	05/18/2017	01	04	01	
129-007		FRERET	6TH	RY	05/18/2017	01	04	01	
129-008		FRERET	WASHINGTON AV	RY	05/18/2017	01	04	01	
129-009		WASHINGTON AV	LASALLE	RY	05/18/2017	01	04	01	
129-010		LASALLE	6TH	RY	05/18/2017	01	01	01	
129-011		WASHINGTON AV	S LIBERTY	RY	05/18/2017	01	04	01	
129-012		S LIBERTY	6TH	RY	05/18/2017	01	04	01	
129-013		WASHINGTON AV	S LIBERTY	RY	05/18/2017	01	04	01	
129-014		S LIBERTY	4TH	RY	05/18/2017	01	04	01	
129-015		LASALLE	4TH	RY	05/18/2017	01	04	01	
129-016		4TH	S LIBERTY	RY	05/18/2017	01	04	01	
129-017		S LIBERTY	3RD	RY	05/18/2017	01	04	01	
129-018		S LIBERTY	4TH	RY	05/18/2017	01	04	01	
129-019		S LIBERTY	3RD	RY	05/18/2017	01	04	01	
129-020		LASALLE	3RD	RY	05/18/2017	01	04	01	
129-021		3RD	S LIBERTY	RY	05/18/2017	01	04	01	
129-022		LASALLE	6TH	RY	05/18/2017	01	04	01	
129-023		LASALLE	WASHINGTON AV	CJ	05/18/2017	01	04	01	
129-024		2ND	S ROBERTSON	CJ	05/18/2017	01	04	01	
129-025		S ROBERTSON	3RD	CJ	05/18/2017	01	04	01	
129-026		3RD	FRERET	CJ	05/18/2017	01	01	01	
129-027		S ROBERTSON	1ST	CJ	05/18/2017	01	04	01	
129-028		S ROBERTSON	PHILIP	CJ	05/18/2017	01	04	01	
129-029		2ND	FRERET	CJ	05/18/2017	01	04	01	
129-030		FRERET	3RD	CJ	05/18/2017	01	04	01	
129-031		3RD	LASALLE	CJ	05/18/2017	01	04	01	
129-032		FRERET	1ST	CJ	05/18/2017	01	04	01	
129-033		FRERET	PHILIP	CJ	05/18/2017	01	04	01	
129-034		1ST	LASALLE	CJ	05/18/2017	01	04	01	
129-035		2ND	LASALLE	CJ	05/18/2017	01	04	01	

STRUCT_1	ADDRESS	STREET	CROSS STREET	INSPECTOR	INSP_DATE	C	F	W	DATA_ENTRY_REMARKS
129-036		LASALLE	3RD	CJ	05/18/2017	01	04	01	
129-037		LASALLE	1ST	CJ	05/18/2017	01	04	01	
129-039		LASALLE	3RD	CJ	05/18/2017	01	04	01	
129-041		LASALLE	1ST	CJ	05/18/2017	01	04	01	
129-042		LASALLE	1ST	CJ	05/18/2017	01	04	01	
129-043		1ST	S LIBERTY	CJ	05/18/2017	01	04	01	
129-044		SECOND	S LIBERTY	CJ	05/18/2017	01	04	01	
129-045		S LIBERTY	3RD	CJ	05/18/2017	01	04	01	
129-046		S LIBERTY	1ST	CJ	05/18/2017	01	04	01	
129-047		2ND	S LIBERTY	CJ	05/18/2017	01	04	01	
129-048		S LIBERTY	3RD	CJ	05/18/2017	01	04	01	
129-049		1ST	S LIBERTY	CJ	05/18/2017	01	04	01	
129-050		S LIBERTY	2ND	CJ	05/18/2017	01	04	01	
129-051		PHILIP	S LIBERTY	CJ	05/18/2017	01	04	01	
129-052		S LIBERTY	1ST	CJ	05/18/2017	01	04	01	
129-053		S LIBERTY	PHILIP	JC	06/06/2018	01	04	01	
129-054		PHILIP	S LIBERTY	CJ	05/18/2017	01	04	01	
129-055		S LIBERTY	1ST	RY	05/19/2017	01	04	01	
129-056		LASALLE	PHILIP	RY	05/19/2017	01	04	01	
129-057		PHILIP	NYANZA PL	RY	05/19/2017	01	04	01	
129-058		NYANZA PL	SIMON BOLIVAR AV	RY	05/19/2017	01	04	01	
129-059		PHILIP	SIMON BOLIVAR AV	RY	05/19/2017	01	04	01	
129-060		FRERET	PHILIP	RY	05/19/2017	01	04	01	
129-061		PHILIP	LASALLE	RY	05/19/2017	01	04	01	
129-062		LASALLE	1ST	RY	05/19/2017	01	04	01	
129-063		PHILIP	S ROBERTSON	RY	05/19/2017	01	04	01	
129-064		S ROBERTSON	PHILIP	RY	05/19/2017	01	04	01	
129-065		PHILIP	FRERET	RY	05/19/2017	01	04	01	
129-066		3RD	S ROBERTSON	RY	05/19/2017	01	04	01	
129-067		3RD	S ROBERTSON	RY	05/19/2017	01	04	01	
129-068		EVA ALLEY	6TH	RY	05/19/2017	01	04	01	
129-069		S LIBERTY	CONGO	RY	05/19/2017	01	04	01	
129-070		PHILIP	SIMON BOLIVAR AV	CJ	05/22/2017	01	04	01	
130-001		CLARA	PHILIP	RY	05/19/2017	01	04	01	
130-002		PHILIP	MAGNOLIA	RY	05/19/2017	01	04	01	
130-003		PHILIP	WILLOW	RY	05/19/2017	01	04	01	
130-004		PHILIP	S CLAIBORNE AV	RY	05/19/2017	01	04	01	

STRUCT_1	ADDRESS	STREET	CROSS STREET	INSPECTOR	INSP_DATE	C	F	W	DATA_ENTRY_REMARKS
130-005		S CLAIBORNE AV	1ST	RY	05/19/2017	01	04	01	
130-006		1ST	WILLOW	RY	05/19/2017	01	04	01	
130-007		WILLOW	2ND	RY	05/19/2017	01	04	01	
130-008		1ST	S CLAIBORNE AV	RY	05/19/2017	01	04	01	
130-009		CLARA	1ST	RY	05/19/2017	01	04	01	
130-010		MAGNOLIA	1ST	RY	05/19/2017	01	04	01	
130-011		MAGNOLIA	PHILIP	RY	05/19/2017	01	04	01	
130-012		CLARA	2ND	RY	05/19/2017	01	04	01	
130-013		2ND	MAGNOLIA	RY	05/19/2017	01	04	01	
130-014		MAGNOLIA	3RD	RY	05/19/2017	01	04	01	
130-015		2ND	WILLOW	RY	05/19/2017	01	04	01	
130-016		WILLOW	3RD	DD	05/19/2017	01	04	01	
130-017		2ND	S CLAIBORNE AV	DD	05/19/2017	01	04	01	
130-018		S CLAIBORNE AV	1ST	DD	05/19/2017	01	04	01	
130-019		S CLAIBORNE AV	3RD	DD	05/19/2017	01	04	01	
130-020		CLARA	3RD	DD	05/19/2017	01	04	01	
130-021		3RD	WILLOW	DD	05/19/2017	01	04	01	
130-022		3RD	MAGNOLIA	DD	05/19/2017	01	04	01	
130-023		CLARA	3RD	DD	05/19/2017	01	04	01	
130-024		3RD	WILLOW	DD	05/19/2017	01	04	01	
130-025		3RD	MAGNOLIA	DD	05/19/2017	01	04	01	
130-026		CLARA	4TH	DD	05/19/2017	01	04	01	
130-027		4TH	MAGNOLIA	DD	05/19/2017	01	04	01	
130-028		4TH	WILLOW	DD	05/19/2017	01	01	01	
130-029		WILLOW	3RD	DD	05/19/2017	01	01	01	
130-030		WILLOW	WASHINGTON AV	DD	05/19/2017	01	01	01	
130-031		4TH	WILLOW	DD	05/19/2017	01	04	01	
130-032		4TH	S CLAIBORNE AV	DD	05/19/2017	01	01	01	
130-033		S CLAIBORNE AV	3RD	DD	05/19/2017	01	01	01	
130-034		WILLOW	3RD	DD	05/19/2017	01	04	01	
130-035		3RD	S CLAIBORNE AV	DD	05/19/2017	01	04	01	
130-036		CLARA	WASHINGTON AV	DD	05/19/2017	01	01	01	
130-037		WASHINGTON AV	WILLOW	DD	05/19/2017	01	01	01	
130-038		WILLOW	6TH	DD	05/19/2017	01	01	01	
130-039		WASHINGTON AV	WILLOW	DD	05/19/2017	01	01	01	
130-040		WILLOW	6TH	DD	05/19/2017	01	04	01	
130-041		WASHINGTON AV	S CLAIBORNE AV	DD	05/19/2017	01	04	01	

STRUCT_1	ADDRESS	STREET	CROSS STREET	INSPECTOR	INSP_DATE	C	F	W	DATA_ENTRY_REMARKS
130-042		S CLAIBORNE AV	WASHINGTON AV	DD	05/19/2017	01	04	01	
130-043		S CLAIBORNE AV	6TH	DD	05/19/2017	01	01	01	
130-044		S CLAIBORNE AV	4TH	DD	05/19/2017	01	01	01	
130-045		WILLOW	4TH	DD	05/19/2017	01	01	01	
130-046		WASHINGTON AV	MAGNOLIA	CJ	05/22/2017	01	04	01	
130-047		MAGNOLIA	6TH	CJ	05/22/2017	01	04	01	
130-048		MAGNOLIA	4TH	CJ	05/22/2017	01	04	01	
130-049		MAGNOLIA	3RD	CJ	05/22/2017	01	04	01	
130-050		MAGNOLIA	PHILIP	CJ	05/22/2017	01	04	01	
131-001		4TH	S JOHNSON	CJ	05/22/2017	01	04	01	
131-002		S JOHNSON	THIRD	CJ	05/22/2017	01	04	01	
131-003		THIRD	S PRIEUR	CJ	05/22/2017	01	04	01	
131-004		S JOHNSON	MOMUS CT	CJ	05/22/2017	01	04	01	
131-005		S JOHNSON	WASHINGTON AV	CJ	05/22/2017	01	04	01	
131-006		S JOHNSON	TOLEDANO	CJ	05/22/2017	01	04	01	
131-007		4TH	S PRIEUR	CJ	05/22/2017	01	04	01	
131-008		S PRIEUR	MOMUS CT	CJ	05/22/2017	01	04	01	
131-009		WASHINGTON AV	S PRIEUR	JC	06/06/2018	01	04	01	
131-010		S PRIEUR	TOLEDANO	CJ	05/22/2017	01	04	01	
131-011		TOLEDANO	S ROMAN	CJ	05/22/2017	01	04	01	
131-012		TOLEDANO	S DERBIGNY	CJ	05/22/2017	01	04	01	
131-013		S PRIEUR	THIRD	CJ	05/22/2017	01	04	01	
131-014		THIRD	S ROMAN	CJ	05/22/2017	01	04	01	
131-015		MOMUS CT	S ROMAN	CJ	05/22/2017	01	04	01	
131-016		FARRAR CANAL	WASHINGTON AV	CJ	05/22/2017	01	04	01	
131-017		S ROMAN	TOLEDANO	CJ	05/22/2017	01	04	01	
131-018		S ROMAN	WASHINGTON AV	RY	05/22/2017	01	04	01	
131-019		S ROMAN	THIRD	RY	05/22/2017	01	04	01	
131-020		THIRD	S DERBIGNY	RY	05/22/2017	01	04	01	
131-021		WASHINGTON AV	S DERBIGNY	RY	05/22/2017	01	04	01	
131-022		S DERBIGNY	4TH	RY	05/22/2017	01	04	01	
131-023		S DERBIGNY	3RD	RY	05/22/2017	01	04	01	
131-024		4TH	S CLAIBORNE AV	RY	05/22/2017	01	04	01	
131-025		S CLAIBORNE AV	3RD	RY	05/22/2017	01	04	01	
131-026		S DERBIGNY	TOLEDANO	RY	05/22/2017	01	01	01	
131-027		WASHINGTON AV	S CLAIBORNE AV	RY	05/22/2017	01	01	01	
131-028		S CLAIBORNE AV	4TH	RY	05/22/2017	01	01	01	

STRUCT_1	ADDRESS	STREET	CROSS STREET	INSPECTOR	INSP_DATE	C	F	W	DATA_ENTRY_REMARKS
131-029		S CLAIBORNE AV	TOLEDANO	RY	05/22/2017	01	01	01	
131-030		SECOND	S JOHNSON	RY	05/22/2017	01	01	01	
131-031		S JOHNSON	3RD	RY	05/22/2017	01	01	01	
131-032		S PRIEUR	SECOND	RY	05/22/2017	01	01	01	
131-033		S PRIEUR	3RD	RY	05/22/2017	01	04	01	
131-034		S ROMAN	SECOND	RY	05/22/2017	01	04	01	
131-035		S ROMAN	3RD	RY	05/22/2017	01	04	01	
131-036		S DERBIGNY	SECOND	JC	06/06/2018	01	04	01	
131-037		S DERBIGNY	THIRD	RY	05/22/2017	01	04	01	
131-038		THIRD	S CLAIBORNE AV	RY	05/22/2017	01	04	01	
131-039		SECOND	S CLAIBORNE AV	RY	05/22/2017	01	01	01	
131-040		S CLAIBORNE AV	3RD	RY	05/22/2017	01	01	01	
131-041		S ROMAN	LOUISIANA AV PK	RY	05/22/2017	01	01	01	
131-042		S ROMAN	LOUISIANA AV PK	RY	05/23/2017	01	04	01	
131-043		LOUISIANA AV PK	S DERBIGNY	RY	05/23/2017	01	01	01	
131-044		LOUISIANA AV PK	S CLAIBORNE AV	RY	05/23/2017	01	01	01	
131-045		S CLAIBORNE AV	TOLEDANO	RY	05/23/2017	01	01	01	
131-046		S ROMAN	LOUISIANA AV PK	RY	05/23/2017	01	01	01	
131-047		S ROMAN	TOLEDANO	RY	05/23/2017	01	01	01	
131-048		TOLEDANO	S DERBIGNY	RY	05/23/2017	01	01	01	
131-049		TOLEDANO	S CLAIBORNE AV	RY	05/23/2017	01	01	01	
131-050		TOLEDANO	S PRIEUR	RY	05/23/2017	01	01	01	
131-051		TOLEDANO	S JOHNSON	RY	05/23/2017	01	04	01	
131-052		TOLEDANO	S PRIEUR	RY	05/23/2017	01	04	01	
131-053		LOUISIANA AV PK	S PRIEUR	RY	05/23/2017	01	01	01	
131-054		LOUISIANA AV PK	S JOHNSON	RY	05/23/2017	01	04	01	
131-055		MOMUS CT	S ROMAN	RY	05/25/2017	01	04	01	
131-056		SECOND	S PRIEUR	RY	05/25/2017	01	04	01	
132-001		2ND	S ROCHEBLAVE	RY	05/23/2017	01	04	01	
132-002		3RD	S ROCHEBLAVE	RY	05/23/2017	01	04	01	
132-003		3RD	S TONTI	RY	05/23/2017	01	04	01	
132-004		4TH	S ROCHEBLAVE	RY	05/23/2017	01	01	01	
132-005		4TH	S TONTI	RY	05/23/2017	01	01	01	
132-006		S ROCHEBLAVE	WASHINGTON AV	RY	05/23/2017	01	04	01	
132-007		WASHINGTON AV	S TONTI	RY	05/23/2017	01	04	01	
132-008		2ND	S TONTI	RY	05/23/2017	01	04	01	
132-009		S TONTI	3RD	RY	05/23/2017	01	04	01	

STRUCT_1	ADDRESS	STREET	CROSS STREET	INSPECTOR	INSP_DATE	C	F	W	DATA_ENTRY_REMARKS
132-010		S TONTI	4TH	RY	05/23/2017	01	04	01	
132-011		S TONTI	WASHINGTON AV	JC	06/06/2018	01	04	01	
132-012		WASHINGTON AV	S MIRO	CJ	05/23/2017	01	04	01	
132-013		2ND	S MIRO	CJ	05/23/2017	01	04	01	
132-014		S MIRO	3RD	CJ	05/23/2017	01	04	01	
132-015		4TH	S MIRO	CJ	05/23/2017	01	04	01	
132-016		4TH	S GALVEZ	CJ	05/23/2017	01	04	01	
132-017		S GALVEZ	WASHINGTON AV	CJ	05/23/2017	01	04	01	
132-018		S MIRO	WASHINGTON AV	CJ	05/23/2017	01	04	01	
132-019		WASHINGTON AV	S GALVEZ	CJ	05/23/2017	01	04	01	
132-020		S GALVEZ	TOLEDANO	CJ	05/23/2017	01	04	01	
132-021		S MIRO	WASHINGTON AV	CJ	05/23/2017	01	04	01	
132-022		S MIRO	TOLEDANO	CJ	05/23/2017	01	04	01	
132-023		TOLEDANO	S MIRO	CJ	05/23/2017	01	04	01	
132-024		TOLEDANO	S MIRO	CJ	05/23/2017	01	04	01	
132-025		TOLEDANO	S TONTI	CJ	05/23/2017	01	04	01	
132-026		3RD	S GALVEZ	CJ	05/23/2017	01	04	01	
132-027		S GALVEZ	4TH	CJ	05/23/2017	01	04	01	
132-028		2ND	S GALVEZ	CJ	05/23/2017	01	04	01	
132-029		S GALVEZ	3RD	CJ	05/23/2017	01	04	01	
132-030		2ND	S GALVEZ	CJ	05/23/2017	01	04	01	
132-031		S GALVEZ	3RD	CJ	05/23/2017	01	04	01	
132-032		3RD	S JOHNSON	CJ	05/23/2017	01	04	01	
132-033		S GALVEZ	4TH	CJ	05/23/2017	01	04	01	
132-034		S GALVEZ	WASHINGTON AV	CJ	05/23/2017	01	04	01	
132-035		S GALVEZ	TOLEDANO	CJ	05/23/2017	01	04	01	
132-036		MOMUS CT	S GALVEZ	RY	05/24/2017	01	04	01	
132-037		WASHINGTON AV	S TONTI	RY	05/24/2017	01	04	01	
132-038		WASHINGTON AV	S ROCHEBLAVE	RY	05/24/2017	01	04	01	
132-039		WASHINGTON AV	S ROCHEBLAVE	RY	05/24/2017	01	04	01	
132-040		S GALVEZ	LOUISIANA AV PK	RY	05/24/2017	01	04	01	
132-041		LOUISIANA AV PK	S GALVEZ	RY	05/24/2017	01	04	01	
132-042		LOUISIANA AV PK	S MIRO	RY	05/24/2017	01	04	01	
132-043		LOUISIANA AV PK	S TONTI	RY	05/24/2017	01	04	01	
132-044		LOUISIANA AV PK	S DORGENOIS	RY	05/24/2017	01	04	01	
132-045		S GALVEZ	TOLEDANO	RY	05/24/2017	01	04	01	
132-046		TOLEDANO	S MIRO	RY	05/24/2017	01	04	01	

STRUCT_1	ADDRESS	STREET	CROSS STREET	INSPECTOR	INSP_DATE	C	F	W	DATA_ENTRY_REMARKS
132-047		TOLEDANO	S TONTI	RY	05/24/2017	01	04	01	
132-048		TOLEDANO	S ROCHEBLAVE	RY	05/24/2017	01	04	01	
132-049		TOLEDANO	S DORGENOIS	RY	05/24/2017	01	04	01	
132-050		LOUISIANA AV PK	S GALVEZ	RY	05/24/2017	01	04	01	
132-051		TOLEDANO	S GALVEZ	RY	05/24/2017	01	04	01	
132-052		TOLEDANO	S JOHNSON	RY	05/24/2017	01	04	01	
133-001		S DORGENOIS	ERATO	RY	05/24/2017	01	04	01	
133-002		S DORGENOIS	THALIA	RY	05/24/2017	01	04	01	
133-004		S DORGENOIS	ERATO	RY	05/24/2017	01	04	01	
133-005		S DORGENOIS	THALIA	JC	06/06/2018	01	04	01	
133-006		THALIA	S DORGENOIS	RY	05/24/2017	01	04	01	
133-007		THALIA	S BROAD	RY	05/24/2017	01	01	01	
133-008		S BROAD	ERATO	RY	05/24/2017	01	04	01	
133-009		S DORGENOIS	MARTIN LUTHER KING BL	RY	05/25/2017	01	01	01	
133-010		S DORGENOIS	MARTIN LUTHER KING BL	RY	05/25/2017	01	04	01	
133-011		MARTIN LUTHER KING	S DORGENOIS	RY	05/25/2017	01	04	01	
133-012		MARTIN LUTHER KING	S BROAD	RY	05/25/2017	01	04	01	
133-013		S DORGENOIS	MARTIN LUTHER KING BL	RY	05/25/2017	01	04	01	
133-014		S DORGENOIS	SECOND	RY	05/24/2017	01	04	01	
133-015		BISSON	S DORGENOIS	RY	05/25/2017	01	04	01	
133-016		SECOND	MARTIN LUTHER KING BL	RY	05/25/2017	01	04	01	
133-017		MARTIN LUTHER KING	S BROAD	RY	05/25/2017	01	04	01	
133-018		S DORGENOIS	3RD	FGJ	06/15/2017	01	01	01	
133-019		3RD	S DORGENOIS	FGJ	06/15/2017	01	01	01	
133-020		THIRD	S DORGENOIS	FGJ	06/15/2017	01	01	01	
133-021		THIRD	S BROAD	FGJ	06/15/2017	01	01	01	
133-022		S BROAD	4TH	FGJ	06/15/2017	01	01	01	
133-023		S DORGENOIS	4TH	FGJ	06/15/2017	01	01	01	
133-024		WASHINGTON AV	S DORGENOIS	FGJ	06/15/2017	01	01	01	
133-025		4TH	S BROAD	FGJ	06/15/2017	01	01	01	
133-026		S DORGENOIS	WASHINGTON AV	FGJ	06/15/2017	01	01	01	
133-027		WASHINGTON AV	S DORGENOIS	FGJ	06/15/2017	01	01	01	
133-028		WASHINGTON AV	S DORGENOIS	FGJ	06/15/2017	01	01	01	
133-029		WASHINGTON AV	S BROAD	FGJ	06/16/2017	01	01	01	
133-030		S DORGENOIS	ERATO	FGJ	06/15/2017	01	01	01	
133-031		ERATO	S DORGENOIS	FGJ	06/15/2017	01	01	01	
133-032		ERATO	S DORGENOIS	FGJ	06/15/2017	01	01	01	

STRUCT_1	ADDRESS	STREET	CROSS STREET	INSPECTOR	INSP_DATE	C	F	W	DATA_ENTRY_REMARKS
133-033		ERATO	S DORGENOIS	FGJ	06/15/2017	01	01	01	
133-034		ERATO	S BROAD	FGJ	06/15/2017	01	01	01	
133-035		ERATO	S BROAD	FGJ	06/15/2017	01	01	01	
133-036		ERATO	S BROAD	FGJ	06/15/2017	01	01	01	
133-037		S BROAD	ERATO	FGJ	06/15/2017	01	01	01	
133-038		S BROAD	THALIA	FGJ	06/15/2017	01	01	01	
133-039		S BROAD	MARTIN LUTHER KING BL	FGJ	06/16/2017	01	01	01	
133-040		THALIA	S BROAD	FGJ	06/16/2017	01	01	01	
133-041		THALIA	S WHITE	FGJ	06/16/2017	01	01	01	
133-042		ERATO	S BROAD	FGJ	06/16/2017	01	01	01	
133-043		ERATO	S WHITE	FGJ	06/16/2017	01	01	01	
133-044		S WHITE	ERATO	FGJ	06/16/2017	01	01	01	
133-045		ERATO	S WHITE	FGJ	06/16/2017	01	01	01	
133-046		ERATO	S BROAD	FGJ	06/16/2017	01	01	01	
133-047		S WHITE	THALIA	FGJ	06/16/2017	01	01	01	
133-048		S WHITE	MARTIN LUTHER KING BL	FGJ	06/19/2017	01	01	01	
133-049		MARTIN LUTHER KING	S WHITE	FGJ	06/19/2017	01	01	01	
133-050		EDEN	WASHINGTON AV	FGJ	06/19/2017	01	01	01	
133-051		S WHITE	WASHINGTON AV	FGJ	06/19/2017	01	01	01	
133-052		WASHINGTON AV	S BROAD	FGJ	06/19/2017	01	01	01	
133-053		S BROAD	EVE	FGJ	06/19/2017	01	01	01	
133-054		S WHITE	EVE	FGJ	06/19/2017	01	01	01	
133-055		EVE	WASHINGTON AV	FGJ	06/19/2017	01	01	01	
133-056		EVE	S BROAD	FGJ	06/19/2017	01	01	01	
133-057		S BROAD	MARTIN LUTHER KING BL	FGJ	06/19/2017	01	01	01	
133-058		S WHITE	MARTIN LUTHER KING BL	FGJ	06/19/2017	01	01	01	
133-059		MARTIN LUTHER KING	S BROAD	FGJ	06/19/2017	01	01	01	
133-060		ELBA	S WHITE	FGJ	06/19/2017	01	01	01	
133-061		S WHITE	S BROAD	FGJ	06/19/2017	01	01	01	
133-062		S BROAD	WALMSLEY AV	FGJ	06/19/2017	01	01	01	
133-063		S WHITE	TOLEDANO	FGJ	06/19/2017	01	01	01	
133-064		WALMSLEY AV	S BROAD	FGJ	06/19/2017	01	01	01	
133-065		S BROAD	WALMSLEY AV	FGJ	06/19/2017	01	01	01	
133-066		S DORGENOIS	LOUISIANA AV PK	FGJ	06/19/2017	01	01	01	
133-067		LOUISIANA AV PK	S DORGENOIS	FGJ	06/19/2017	01	01	01	
133-068		LOUISIANA AV PK	S DORGENOIS	FGJ	06/19/2017	01	01	01	
133-069		LOUISIANA AV PK	S BROAD	JC	06/06/2018	01	04	01	

STRUCT_1	ADDRESS	STREET	CROSS STREET	INSPECTOR	INSP_DATE	C	F	W	DATA_ENTRY_REMARKS
133-070		LOUISIANA AV PK	S BROAD	FGJ	06/19/2017	01	01	01	
133-071		LOUISIANA AV PK	S BROAD	FGJ	06/19/2017	01	01	01	
133-072		LOUISIANA AV PK	S BROAD	FGJ	06/19/2017	01	01	01	
133-073		TOLEDANO	S DORGENOIS	FGJ	06/19/2017	01	01	01	
133-074		TOLEDANO	S BROAD	FGJ	06/19/2017	01	01	01	
133-079		S DORGENOIS	ERATO	FGJ	06/19/2017	01	01	01	
133-080		S DORGENOIS	ERATO	FGJ	06/19/2017	01	01	01	
133-082		TOLEDANO	S BROAD	FGJ	06/19/2017	01	01	01	
133-083		MARTIN LUTHER KING	S WHITE	JB	07/03/2017	01	01	01	
133-084		S DORGENOIS	ERATO	JB	07/03/2017	01	01	01	
133-085		ERATO	S DORGENOIS	JB	07/03/2017	01	01	01	
133-086		S DORGENOIS	ERATO	JB	07/03/2017	01	01	01	
134-001		ERATO	S DUPRE	FGJ	06/29/2017	01	01	01	
134-002		ERATO	S DUPRE	FGJ	06/29/2017	01	01	01	
134-003		ERATO	S GAYOSO	FGJ	06/29/2017	01	01	01	
134-004		ERATO	S GAYOSO	JC	06/06/2018	01	04	01	
134-005		S DUPRE	THALIA	FGJ	06/29/2017	01	01	01	
134-006		S DUPRE	MARTIN LUTHER KING BL	JB	06/29/2017	01	01	01	
134-007		MARTIN LUTHER KING	S GAYOSO	JB	06/29/2017	01	01	01	
134-008		S GAYOSO	THALIA	JB	06/29/2017	01	01	01	
134-009		S GAYOSO	MARTIN LUTHER KING BL	JB	06/19/2017	01	01	01	
134-010		MARTIN LUTHER KING	WASHINGTON AV	JB	06/29/2017	01	01	01	
134-011		WASHINGTON AV	S SALCEDO	JB	06/29/2017	01	01	01	
134-012		THALIA	WASHINGTON AV	FGJ	06/29/2017	01	01	01	
134-013		WASHINGTON AV	S LOPEZ	FGJ	06/29/2017	01	01	01	
134-014		ERATO	S SALCEDO	FGJ	06/29/2017	01	01	01	
134-015		S SALCEDO	ERATO	FGJ	06/29/2017	01	01	01	
134-016		ERATO	S GAYOSO	FGJ	06/29/2017	01	01	01	
134-017		ERATO	S LOPEZ	FGJ	06/29/2017	01	01	01	
134-018		S SALCEDO	THALIA	FGJ	06/29/2017	01	01	01	
134-019		ERATO	S LOPEZ	FGJ	06/29/2017	01	01	01	
134-020		S LOPEZ	WASHINGTON AV	FGJ	06/29/2017	01	01	01	
134-022		WASHINGTON AV	S RENDON	FGJ	06/29/2017	01	01	01	
134-023		S RENDON	THALIA	FGJ	06/29/2017	01	01	01	
134-024		S RENDON	MARTIN LUTHER KING BL	FGJ	06/29/2017	01	01	01	
134-025		MARTIN LUTHER KING	S LOPEZ	FGJ	06/30/2017	01	01	01	
134-026		S RENDON	MARTIN LUTHER KING BL	FGJ	06/30/2017	01	01	01	

STRUCT_1	ADDRESS	STREET	CROSS STREET	INSPECTOR	INSP_DATE	C	F	W	DATA_ENTRY_REMARKS
134-027		MARTIN LUTHER KING	S LOPEZ	FGJ	06/30/2017	01	01	01	
134-028		MARTIN LUTHER KING	WASHINGTON AV	FGJ	06/03/2017	01	01	01	
134-029		S RENDON	EVE	FGJ	06/30/2017	01	01	01	
134-030		EVE	S LOPEZ	FGJ	06/30/2017	01	01	01	
134-031		S RENDON	EDEN	JB	06/30/2017	01	01	01	
134-032		EDEN	S LOPEZ	JB	06/30/2017	01	01	01	
134-033		S LOPEZ	EVE	FGJ	06/30/2017	01	01	01	
134-034		S RENDON	ELBA	JB	06/30/2017	01	01	01	
134-035		ELBA	S LOPEZ	JC	06/06/2018	01	04	01	
134-036		S RENDON	WALMSLEY AV	JB	06/30/2017	01	01	01	
134-037		WALMSLEY AV	S LOPEZ	JB	06/30/2017	01	01	01	
134-038		S RENDON	WALMSLEY AV	JB	06/30/2017	01	01	01	
134-039		WALMSLEY AV	S LOPEZ	JB	06/03/2017	01	01	01	
134-040		S LOPEZ	ELBA	JB	06/30/2017	01	01	01	
134-041		S LOPEZ	WALMSLEY AV	JB	06/30/2017	01	01	01	
134-042		EDEN	S SALCEDO	JB	06/30/2017	01	01	01	
134-043		S SALCEDO	EVE	JB	06/30/2017	01	01	01	
134-044		S SALCEDO	MARTIN LUTHER KING BL	JB	06/30/2017	01	01	01	
134-045		EDEN	S GAYOSO	JB	06/30/2017	01	01	01	
134-046		S GAYOSO	EVE	JB	06/30/2017	01	01	01	
134-047		EVE	WASHINGTON AV	JB	06/30/2017	01	01	01	
134-048		EDEN	S DUPRE	JB	06/30/2017	01	01	01	
134-049		S DUPRE	WASHINGTON AV	JB	07/03/2017	01	01	01	
134-050		WASHINGTON AV	EVE	JB	08/24/2017	01	01	01	
134-051		S SALCEDO	ELBA	JB	08/24/2017	01	01	01	
134-052		ELBA	S LOPEZ	JB	09/06/2017	01	01	01	
134-053		ELBA	S GAYOSO	JB	08/24/2017	01	01	01	
134-054		S DUPRE	ELBA	JB	08/24/2017	01	01	01	
134-055		S SALCEDO	WALMSLEY AV	JB	08/24/2017	01	01	01	
134-056		WALMSLEY AV	S LOPEZ	JB	08/24/2017	01	01	01	
134-057		WALMSLEY AV	S GAYOSO	JB	08/24/2017	01	01	01	
134-058		S GAYOSO	WALMSLEY AV	JB	08/24/2017	01	01	01	
134-059		S DUPRE	WALMSLEY AV	JB	08/24/2017	01	01	01	
134-060		WALMSLEY AV	S GAYOSO	JB	08/24/2017	01	01	01	
134-061		S SALCEDO	WALMSLEY AV	JB	08/24/2017	01	01	01	
134-062		WALMSLEY AV	S LOPEZ	JB	08/24/2017	01	01	01	
134-063		WALMSLEY AV	S GAYOSO	JB	08/25/2017	01	01	01	

STRUCT_1	ADDRESS	STREET	CROSS STREET	INSPECTOR	INSP_DATE	C	F	W	DATA_ENTRY_REMARKS
134-064		S GAYOSO	WALMSLEY AV	JB	08/25/2017	01	01	01	
134-065		WALMSLEY AV	S DUPRE	JB	09/06/2017	01	01	01	
134-066		S DUPRE	WALMSLEY AV	JC	06/06/2018	01	04	01	
134-067		S DUPRE	ERATO	JB	08/25/2017	01	01	01	
134-068		THALIA	S DUPRE	JB	08/25/2017	01	01	01	
134-069		S DUPRE	MARTIN LUTHER KING BL	JB	08/25/2017	01	01	01	
134-070		MARTIN LUTHER KING	S DUPRE	JB	08/25/2017	01	01	01	
134-071		S DUPRE	WASHINGTON AV	JB	08/25/2017	01	01	01	
134-073		MARTIN LUTHER KING	S DUPRE	JB	08/25/2017	01	01	01	
134-074		ERATO	S DUPRE	JB	08/05/2017	01	01	01	
134-075		S LOPEZ	WALMSLEY AV	JB	09/07/2017	01	01	01	
135-002		ERATO	S JEFFERSON DAVIS PK	RH	04/05/2016	01	01	01	
135-003		ERATO	VENDOME PL	RH	04/05/2016	01	01	01	
135-004		VENDOME PL	THALIA	RD	06/02/2018	01	01	01	
135-005		THALIA	S CLARK	RH	04/25/2016	01	01	01	
135-006		VENDOME PL	THALIA	RH	04/05/2016	01	01	01	
135-007		VENDOME PL	EARHART BL	JB	09/07/2017	01	01	01	
135-008		EARHART BL	S JEFFERSON DAVIS PK	JB	08/30/2017	01	01	01	
135-009		VENDOME PL	EARHART BL	JB	08/30/2017	01	01	01	
135-010		VENDOME PL	MARTIN LUTHER KING BL	JB	08/30/2017	01	01	01	
135-011		ERATO	S CLARK	RH	04/05/2016	01	01	01	
135-012		ERATO	S CLARK	RH	04/05/2016	01	01	01	
135-013		ERATO	S JEFFERSON DAVIS PK	RH	04/05/2016	01	01	01	
135-014		THALIA	S JEFFERSON DAVIS PK	JB	09/05/2017	01	01	01	
135-015		S JEFFERSON DAVIS	MARTIN LUTHER KING BL	JB	09/05/2017	01	01	01	
135-016		EVE	S JEFFERSON DAVIS PK	JB	09/05/2017	01	01	01	
135-017		S JEFFERSON DAVIS	EVE	JB	09/05/2017	01	01	01	
135-018		S JEFFERSON DAVIS	MARTIN LUTHER KING BL	JB	09/05/2017	01	01	01	
135-019		EVE	S JEFFERSON DAVIS PK	JB	09/05/2017	01	01	01	
135-020		S JEFFERSON DAVIS	GRAPE	JB	09/06/2017	01	01	01	
135-021		EVE	S JEFFERSON DAVIS PK	JB	09/05/2017	01	01	01	
135-022		S JEFFERSON DAVIS	MARTIN LUTHER KING BL	JB	09/05/2017	01	01	01	
135-023		VENDOME PL	DART	JB	09/05/2017	01	01	01	
135-024		EDEN	S JEFFERSON DAVIS PK	JB	09/05/2017	01	01	01	
135-025		S JEFFERSON DAVIS	EVE	JB	09/05/2017	01	01	01	
135-026		ELBA	S JEFFERSON DAVIS PK	JB	09/05/2017	01	01	01	
135-028		S JEFFERSON DAVIS	EDEN	JB	09/05/2017	01	01	01	

STRUCT_1	ADDRESS	STREET	CROSS STREET	INSPECTOR	INSP_DATE	C	F	W	DATA_ENTRY_REMARKS
135-029		ELBA	S JEFFERSON DAVIS PK	JB	09/05/2017	01	01	01	
135-030		S JEFFERSON DAVIS	GRAPE	JB	09/05/2017	01	01	01	
135-031		WALMSLEY AV	S JEFFERSON DAVIS PK	JB	09/05/2017	01	01	01	
135-033		WALMSLEY AV	S JEFFERSON DAVIS PK	JB	09/05/2017	01	01	01	
136-001		JOSEPHINE	TCHOUPITOULAS	RH	03/03/2016	01	01	01	
136-002		TCHOUPITOULAS	JOSEPHINE	JS	03/01/2016	01	01	01	
136-003		TCHOUPITOULAS	JACKSON AV	JS	03/02/2016	01	01	01	
136-004		TCHOUPITOULAS	PHILIP	JS	03/02/2016	01	01	01	
136-005		TCHOUPITOULAS	PHILIP	JS	03/02/2016	01	01	01	
136-006		ADELE	TCHOUPITOULAS	JS	03/02/2016	01	01	01	
136-007		TCHOUPITOULAS	JOSEPHINE	JS	03/02/2016	01	01	01	
136-008		TCHOUPITOULAS	ST ANDREW	JS	03/02/2016	01	01	01	
137-001		JOSEPHINE	CHIPPEWA	JS	03/02/2016	01	01	01	
137-006		CHIPPEWA	JACKSON AV	JS	03/02/2016	01	01	01	
137-007		JACKSON AV	ST THOMAS	JS	03/02/2016	01	01	01	
137-008		JACKSON AV	CHIPPEWA	JS	03/02/2016	01	01	01	
137-009		CHIPPEWA	PHILIP	JS	03/02/2016	01	01	01	
137-010		JACKSON AV	ST THOMAS	JS	03/02/2016	01	01	01	
137-011		ST THOMAS	PHILIP	RH	03/02/2016	01	04	01	
137-012		JACKSON AV	ROUSSEAU	RH	03/03/2016	01	04	01	
137-013		ROUSSEAU	PHILIP	RH	03/03/2016	01	04	01	
137-014		JACKSON AV	ROUSSEAU	RH	03/03/2016	01	01	01	
137-015		JACKSON AV	TCHOUPITOULAS	RH	03/03/2016	01	01	01	
137-016		JOSEPHINE	ST THOMAS	RH	03/03/2016	01	01	01	
137-017		ST THOMAS	JACKSON AV	RH	03/03/2016	01	01	01	
137-018		JACKSON AV	ROUSSEAU	RH	03/03/2016	01	01	01	
137-023		JOSEPHINE	ST THOMAS	RH	03/03/2016	01	01	01	
137-024		JOSEPHINE	ROUSSEAU	RH	03/03/2016	01	01	01	
137-025		ROUSSEAU	JACKSON AV	RH	03/03/2016	01	01	01	
137-026		JACKSON AV	ROUSSEAU	RH	03/03/2016	01	01	01	
137-027		JACKSON AV	TCHOUPITOULAS	RH	03/03/2016	01	01	01	
137-028		JOSEPHINE	ROUSSEAU	RH	03/03/2016	01	01	01	
137-032		ST MARY	RELIGIOUS	RH	03/03/2016	01	01	01	
137-035		RELIGIOUS	NUNS	RH	03/10/2016	01	01	01	
137-041		CHIPPEWA	PHILIP	RH	03/10/2016	01	01	01	
137-042		PHILIP	ST THOMAS	RH	03/10/2016	01	01	01	
137-043		ST THOMAS	PHILIP	RH	03/10/2016	01	01	01	

STRUCT_1	ADDRESS	STREET	CROSS STREET	INSPECTOR	INSP_DATE	C	F	W	DATA_ENTRY_REMARKS
137-044		PHILIP	ROUSSEAU	RH	03/10/2016	01	01	01	
137-045		ROUSSEAU	PHILIP	RH	03/10/2016	01	01	01	
137-046		PHILIP	ROUSSEAU	RH	03/14/2016	01	01	01	
137-047		PHILIP	TCHOUPITOULAS	RH	03/14/2016	01	01	01	
137-052		JOSEPHINE	ST THOMAS	RH	03/21/2016	01	01	01	
137-054		JOSEPHINE	ROUSSEAU	RH	03/18/2016	01	01	01	
137-055		ROUSSEAU	ST MARY	RH	03/21/2016	01	01	01	
137-056		ST MARY	ROUSSEAU	RH	03/21/2016	01	01	01	
137-057		ST THOMAS	ST MARY	RH	03/21/2016	01	01	01	
137-058		ROUSSEAU	JOSEPHINE	RH	03/21/2016	01	01	01	
137-059		ROUSSEAU	JOSEPHINE	RH	03/21/2016	01	01	01	
137-060		ROUSSEAU	ADELE	RH	03/21/2016	01	01	01	
137-061		ROUSSEAU	ADELE	RH	03/21/2016	01	01	01	
137-062		ROUSSEAU	ADELE	RH	03/21/2016	01	01	01	
138-001		JOSEPHINE	MAGAZINE	RH	03/14/2016	01	01	01	
138-002		MAGAZINE	JACKSON AV	RH	03/14/2016	01	01	01	
138-003		JACKSON AV	CONSTANCE	RH	03/14/2016	01	01	01	
138-004		MAGAZINE	JOSEPHINE	RH	03/14/2016	01	01	01	
138-005		MAGAZINE	ST ANDREW	RH	03/14/2016	01	01	01	
138-006		MAGAZINE	ST MARY	RH	03/14/2016	01	01	01	
138-007		ST ANDREW	CONSTANCE	RH	03/14/2016	01	01	01	
138-008		CONSTANCE	ST MARY	RH	03/14/2016	01	01	01	
138-009		ST MARY	CONSTANCE	RH	03/14/2016	01	01	01	
138-011		JOSEPHINE	CONSTANCE	RH	03/14/2016	01	01	01	
138-012		CONSTANCE	JOSEPHINE	RH	03/21/2016	01	01	01	
138-013		CONSTANCE	JACKSON AV	RH	03/14/2016	01	01	01	
138-014		JOSEPHINE	CONSTANCE	RH	03/14/2016	01	01	01	
138-015		CONSTANCE	JOSEPHINE	RH	03/14/2016	01	01	01	
138-016		CONSTANCE	ST ANDREW	RH	03/17/2016	01	01	01	
138-017		CONSTANCE	ST MARY	RH	03/17/2016	01	01	01	
138-019		CONSTANCE	JACKSON AV	RH	03/17/2016	01	01	01	
138-020		JACKSON AV	LAUREL	RH	03/21/2016	01	01	01	
138-021		CONSTANCE	JACKSON AV	RH	03/21/2016	01	01	01	
138-022		CONSTANCE	PHILIP	RH	03/18/2016	01	01	01	
138-023		JACKSON AV	LAUREL	RH	03/18/2016	01	01	01	
138-024		LAUREL	JACKSON AV	RH	03/18/2016	01	01	01	
138-025		LAUREL	PHILIP	RH	03/18/2016	01	01	01	

STRUCT_1	ADDRESS	STREET	CROSS STREET	INSPECTOR	INSP_DATE	C	F	W	DATA_ENTRY_REMARKS
138-027		JOSEPHINE	LAUREL	RH	03/08/2016	01	01	01	
138-028		LAUREL	JACKSON AV	RH	03/18/2016	01	01	01	
138-029		JACKSON AV	ANNUNCIATION	RH	03/18/2016	01	01	01	
138-032		JOSEPHINE	ANNUNCIATION	RH	03/18/2016	01	01	01	
138-036		ANNUNCIATION	JACKSON AV	RH	03/18/2016	01	01	01	
138-037		JACKSON AV	CHIPPEWA	RH	03/18/2016	01	01	01	
138-038		ANNUNCIATION	JACKSON AV	RH	03/21/2016	01	01	01	
138-039		ANNUNCIATION	PHILIP	TRI	03/18/2016	01	01	01	
138-040		ANNUNCIATION	PHILIP	RH	03/18/2016	01	01	01	
138-041		PHILIP	CHIPPEWA	RH	03/18/2016	01	01	01	
138-042		LAUREL	PHILIP	RH	03/18/2016	01	01	01	
138-043		PHILIP	ANNUNCIATION	RH	03/18/2016	01	01	01	
138-044		PHILIP	CONSTANCE	RH	03/18/2016	01	01	01	
138-045		MAGAZINE	PHILIP	JS	03/16/2016	01	01	01	
138-046		PHILIP	CONSTANCE	JS	03/16/2016	01	01	01	
138-047		CONSTANCE	JACKSON AV	JS	03/16/2016	01	01	01	
138-048		MAGAZINE	JACKSON AV	RH	03/18/2016	01	01	01	
138-049		JACKSON AV	CONSTANCE	RH	03/18/2016	01	01	01	
138-054		HASTINGS PL	ST MARY	RH	03/21/2016	01	01	01	
138-055		MAGAZINE	ST MARY	EL	04/05/2016	01	01	01	
138-056		ST MARY	CONSTANCE	EL	04/05/2016	01	01	01	
138-058		JOSEPHINE	ST ALPHONSE AL	EL	04/05/2016	01	01	01	
138-059		ST ANDREW	MAGAZINE	EL	04/05/2016	01	01	01	
139-001		JOSEPHINE	PRYTANIA	JB	09/05/2017	01	01	01	
139-002		PRYTANIA	JACKSON AV	JB	09/05/2017	01	01	01	
139-003		JACKSON AV	COLISEUM	JB	09/05/2017	01	01	01	
139-004		PRYTANIA	ST ANDREW	JB	09/05/2017	01	01	01	
139-005		PRYTANIA	ST MARY	JB	09/05/2017	01	01	01	
139-006		JOSEPHINE	PRYTANIA	JB	09/05/2017	01	01	01	
139-007		JOSEPHINE	COLISEUM	JB	09/05/2017	01	01	01	
139-008		COLISEUM	JACKSON AV	JB	09/06/2017	01	01	01	
139-009		JACKSON AV	CHESTNUT	JB	09/05/2017	01	01	01	
139-010		ST ANDREW	PRYTANIA	JB	09/05/2017	01	01	01	
139-011		ST ANDREW	COLISEUM	JB	09/05/2017	01	01	01	
139-012		COLISEUM	ST ANDREW	JB	09/06/2017	01	01	01	
139-013		COLISEUM	ST MARY	JB	09/06/2017	01	01	01	
139-014		COLISEUM	FELICITY	JB	09/06/2017	01	01	01	

STRUCT_1	ADDRESS	STREET	CROSS STREET	INSPECTOR	INSP_DATE	C	F	W	DATA_ENTRY_REMARKS
139-015		ST MARY	CHESTNUT	JB	09/06/2017	01	01	01	
139-016		ST MARY	COLISEUM	JB	09/06/2017	01	01	01	
139-017		COLISEUM	FELICITY	JB	09/06/2017	01	01	01	
139-018		JOSEPHINE	CHESTNUT	JB	09/06/2017	01	01	01	
139-019		CHESTNUT	JACKSON AV	JB	09/06/2017	01	01	01	
139-020		JACKSON AV	CAMP	JB	09/06/2017	01	01	01	
139-021		CHESTNUT	ST ANDREW	JB	09/06/2017	01	01	01	
139-022		CHESTNUT	ST MARY	JB	09/06/2017	01	01	01	
139-023		CHESTNUT	ORANGE	JB	09/06/2017	01	01	01	
139-025		ST MARY	CAMP	JB	09/06/2017	01	01	01	
139-026		JOSEPHINE	CAMP	JB	09/06/2017	01	01	01	
139-027		CAMP	JACKSON AV	JB	07/20/2017	01	01	01	
139-028		JACKSON AV	SKARDONS AL	JB	07/20/2017	01	01	01	
139-029		JACKSON AV	MAGAZINE	JB	07/20/2017	01	01	01	
139-030		SKARDONS AL	JACKSON AV	JB	07/20/2017	01	01	01	
139-031		JOSEPHINE	ALLEY	JB	07/20/2017	01	01	01	
139-033		CAMP	JOSEPHINE	JB	07/20/2017	01	01	01	
139-034		CAMP	ST ANDREW	JB	07/29/2017	01	01	01	
139-035		CAMP	ST MARY	JB	07/20/2017	01	01	01	
139-036		ST MARY	ST MARY AL	EL	04/05/2016	01	01	01	
139-038		ST MARY	SOPHIE WRIGHT PL	EL	04/05/2016	01	01	01	
139-039		SOPHIE WRIGHT PL	ST MARY	EL	04/05/2016	01	01	01	
139-040		ST MARY	CAMP	JB	07/20/2017	01	01	01	
139-041		CAMP	FELICITY	JB	07/20/2017	01	01	01	
139-042		PHILIP	PRYTANIA	JB	07/20/2017	01	01	01	
139-043		PRYTANIA	JACKSON AV	JB	07/20/2017	01	01	01	
139-044		JACKSON AV	COLISEUM	JB	07/20/2017	01	01	01	
139-045		PHILIP	COLISEUM	JB	07/20/2017	01	01	01	
139-046		COLISEUM	JACKSON AV	JB	07/29/2017	01	01	01	
139-047		JACKSON AV	CHESTNUT	JB	07/20/2017	01	01	01	
139-048		PHILIP	CHESTNUT	JB	07/20/2017	01	01	01	
139-049		CHESTNUT	JACKSON AV	JB	07/20/2017	01	01	01	
139-050		JACKSON AV	CAMP	JB	07/20/2017	01	01	01	
139-051		PHILIP	CAMP	JB	07/20/2017	01	01	01	
139-052		CAMP	JACKSON AV	JB	07/20/2017	01	01	01	
139-053		JACKSON AV	MAGAZINE	JB	07/20/2017	01	01	01	
139-055		ST MARY	COLISEUM	JB	07/20/2017	01	01	01	

STRUCT_1	ADDRESS	STREET	CROSS STREET	INSPECTOR	INSP_DATE	C	F	W	DATA_ENTRY_REMARKS
139-056		SOPHIE WRIGHT PL	ST MARY	JB	07/20/2017	01	01	01	
139-057		COLISEUM	ST MARY	JB	07/20/2017	01	01	01	
139-058		PHILIP	COLISEUM	JB	07/20/2017	01	01	01	
140-001		JACKSON AV	BARONNE	JB	07/20/2017	01	01	01	
140-002		BARONNE	JACKSON AV	JB	07/20/2017	01	01	01	
140-003		BARONNE	JOSEPHINE	JB	07/20/2017	01	01	01	
140-004		BARONNE	ST ANDREW	JB	07/20/2017	01	01	01	
140-005		ST ANDREW	BRAINARD	JB	07/20/2017	01	01	01	
140-006		JACKSON AV	BRAINARD	JB	07/29/2017	01	01	01	
140-007		BRAINARD	JACKSON AV	JB	07/20/2017	01	01	01	
140-008		BRAINARD	JOSEPHINE	JB	07/29/2017	01	01	01	
140-009		BRAINARD	ST ANDREW	JB	07/20/2017	01	01	01	
140-010		JOSEPHINE	CARONDELET	JB	07/29/2017	01	01	01	
140-011		CARONDELET	ST ANDREW	JB	07/29/2017	01	01	01	
140-012		CARONDELET	ST MARY	JB	07/29/2017	01	01	01	
140-013		ST ANDREW	ST CHARLES AV	JB	07/29/2017	01	01	01	
140-014		ST CHARLES AV	ST MARY	JB	07/29/2017	01	01	01	
140-015		CARONDELET	JACKSON AV	JB	07/29/2017	01	01	01	
140-016		CARONDELET	JACKSON AV	JB	07/29/2017	01	01	01	
140-017		CARONDELET	JOSEPHINE	JB	07/29/2017	01	01	01	
140-018		JOSEPHINE	ST CHARLES AV	JB	07/29/2017	01	01	01	
140-019		ST CHARLES AV	ST ANDREW	JB	07/29/2017	01	01	01	
140-020		JACKSON AV	ST CHARLES AV	JB	07/29/2017	01	01	01	
140-021		ST CHARLES AV	PHILIP	JB	07/29/2017	01	01	01	
140-022		PHILIP	ST CHARLES AV	JB	07/29/2017	01	01	01	
140-023		PHILIP	ST CHARLES AV	JB	07/29/2017	01	01	01	
140-024		PHILIP	ST CHARLES AV	JB	07/29/2017	01	01	01	
140-025		ST CHARLES AV	JOSEPHINE	JB	07/29/2017	01	01	01	
140-026		JOSEPHINE	ST CHARLES AV	JB	07/29/2017	01	01	01	
140-027		JOSEPHINE	ST CHARLES AV	JB	07/29/2017	01	01	01	
140-028		ST CHARLES AV	JACKSON AV	JB	07/29/2017	01	01	01	
140-029		JACKSON AV	PRYTANIA	JB	07/29/2017	01	01	01	
140-030		ST CHARLES AV	JACKSON AV	JB	07/29/2017	01	01	01	
140-031		ST CHARLES AV	PHILIP	JB	07/29/2017	01	01	01	
140-032		JACKSON AV	PRYTANIA	JB	07/29/2017	01	01	01	
140-033		JOSEPHINE	ST CHARLES AV	JB	07/29/2017	01	01	01	
140-034		ST CHARLES AV	ST ANDREW	JB	07/29/2017	01	01	01	

STRUCT_1	ADDRESS	STREET	CROSS STREET	INSPECTOR	INSP_DATE	C	F	W	DATA_ENTRY_REMARKS
140-035		ST CHARLES AV	ST ANDREW	FGJ	08/07/2017	01	01	01	
140-036		ST ANDREW	ST CHARLES AV	FGJ	08/07/2017	01	01	01	
140-037		ST CHARLES AV	ST MARY	FGJ	08/07/2017	01	01	01	
140-038		ST MARY	ST CHARLES AV	FGJ	08/07/2017	01	01	01	
140-039		ST CHARLES AV	ST MARY	FGJ	08/07/2017	01	01	01	
140-040		CARONDELET	ST MARY	FGJ	08/07/2017	01	01	01	
140-041		ST MARY	ST CHARLES AV	FGJ	08/07/2017	01	01	01	
140-042		BARONNE	ST ANDREW	FGJ	08/08/2017	01	01	01	
140-043		ST ANDREW	ST CHARLES AV	FGJ	08/07/2017	01	01	01	
141-001		JACKSON AV	LOYOLA AV	FGJ	08/07/2017	01	01	01	
141-002		LOYOLA AV	JACKSON AV	FGJ	08/07/2017	01	01	01	
141-003		LOYOLA AV	JOSEPHINE	JB	08/08/2017	01	01	01	
141-004		JACKSON AV	LOYOLA AV	JB	08/08/2017	01	01	01	
141-005		SIMON BOLIVAR AV	JACKSON AV	JB	08/08/2017	01	01	01	
141-006		SIMON BOLIVAR AV	JACKSON AV	JB	08/08/2017	01	01	01	
141-007		JACKSON AV	S SARATOGA	JB	08/08/2017	01	01	01	
141-008		S SARATOGA	KEARNEY AL	JB	08/08/2017	01	01	01	
141-009		S SARATOGA	KEARNEY AL	JB	08/08/2017	01	01	01	
141-010		JOSEPHINE	S SARATOGA	JB	08/08/2017	01	01	01	
141-011		S SARATOGA	ST ANDREW	JB	08/08/2017	01	01	01	
141-012		LOYOLA AV	JOSEPHINE	JB	08/08/2017	01	01	01	
141-013		LOYOLA AV	ST ANDREW	JB	08/08/2017	01	01	01	
141-014		JACKSON AV	DANNEEL	JB	08/08/2017	01	01	01	
141-015		JACKSON AV	DRYADES	JB	08/08/2017	01	01	01	
141-016		DRYADES	PHILIP	JB	08/08/2017	01	01	01	
141-017		JOSEPHINE	DANNEEL	JB	08/08/2017	01	01	01	
141-018		DANNEEL	ST ANDREW	JB	08/08/2017	01	01	01	
141-019		ST ANDREW	ORETHA CASTLE HALEY BL	JB	08/08/2017	01	01	01	
141-020		JOSEPHINE	DRYADES	JB	08/08/2017	01	01	01	
141-021		DRYADES	ST ANDREW	RL	08/05/2017	01	01	01	
141-022		ST ANDREW	BARONNE	RL	08/05/2017	01	01	01	
141-023		LOYOLA AV	ST ANDREW	RL	08/05/2017	01	01	01	
141-024		ST ANDREW	S SARATOGA	RL	08/05/2017	01	01	01	
141-025		ST ANDREW	DANNEEL	RL	08/05/2017	01	01	01	
141-026		JOSEPHINE	LOYOLA AV	RL	08/05/2017	01	01	01	
141-027		LOYOLA AV	ST ANDREW	RL	08/05/2017	01	01	01	
141-028		LOYOLA AV	ST ANDREW	RL	08/05/2017	01	01	01	

STRUCT_1	ADDRESS	STREET	CROSS STREET	INSPECTOR	INSP_DATE	C	F	W	DATA_ENTRY_REMARKS
141-029		S RAMPART	ST ANDREW	RL	08/05/2017	01	01	01	
141-030		ORETHA CASTLE	ST ANDREW	RL	08/05/2017	01	01	01	
141-031		ORETHA CASTLE	ST ANDREW	RL	08/05/2017	01	01	01	
141-032		SIMON BOLIVAR AV	JOSEPHINE	JC	06/07/2018	01	04	01	
142-001		JACKSON AV	S ROBERTSON	RL	08/05/2017	01	01	01	
142-002		JOSEPHINE	S ROBERTSON	JC	06/06/2018	01	04	01	
142-003		S ROBERTSON	ST ANDREW	JC	06/06/2018	01	04	01	
142-004		ST ANDREW	FRERET	JC	06/06/2018	01	04	01	
142-005		JACKSON AV	FRERET	JC	06/06/2018	01	04	01	
142-006		FRERET	JOSEPHINE	JC	06/06/2018	01	04	01	
142-007		FRERET	ST ANDREW	JC	06/06/2018	01	04	01	
142-008		ST ANDREW	LASALLE	JC	06/07/2018	01	04	01	
142-009		JACKSON AV	LASALLE	JC	06/07/2018	01	04	01	
142-010		JOSEPHINE	LASALLE	JC	06/07/2018	01	04	01	
142-011		LASALLE	ST ANDREW	JC	06/07/2018	01	04	01	
142-012		ST ANDREW	S LIBERTY	JC	06/07/2018	01	04	01	
142-013		JOSEPHINE	S LIBERTY	JC	06/07/2018	01	04	01	
142-014		S LIBERTY	ST ANDREW	JC	06/07/2018	01	04	01	
142-015		ST ANDREW	LOYOLA AV	JC	06/07/2018	01	04	01	
142-016		JACKSON AV	S LIBERTY	JC	06/07/2018	01	04	01	
142-017		S LIBERTY	PHILIP	JC	06/07/2018	01	04	01	
142-018		S LIBERTY	JOSEPHINE	JC	06/07/2018	01	04	01	
142-019		JACKSON AV	S LIBERTY	FGJ	09/27/2017	01	01	01	
142-020		S LIBERTY	JOSEPHINE	FGJ	09/27/2017	01	01	01	
142-021		SIMON BOLIVAR AV	JACKSON AV	FGJ	09/27/2017	01	01	01	
142-022		SIMON BOLIVAR AV	JACKSON AV	FGJ	09/27/2017	01	01	01	
142-023		SIMON BOLIVAR AV	JACKSON AV	FGJ	09/27/2017	01	01	01	
142-024		SIMON BOLIVAR AV	JACKSON AV	FGJ	09/27/2017	01	01	01	
142-025		ST ANDREW	S ROBERTSON	FGJ	09/25/2017	01	01	01	
142-026		S ROBERTSON	ST ANDREW	FGJ	09/27/2017	01	01	01	
142-027		FRERET	ST ANDREW	FJ	09/27/2017	01	01	01	
142-028		LASALLE	ST ANDREW	JB	09/29/2017	01	01	01	
142-029		S LIBERTY	ST ANDREW	JB	09/29/2017	01	01	01	
143-001		CLARA	ERATO	JB	09/29/2017	01	01	01	
143-002		ERATO	MAGNOLIA	JB	09/29/2017	01	01	01	
143-003		ERATO	CLARA	JB	09/29/2017	01	01	01	
143-004		ERATO	WILLOW	JB	09/29/2017	01	01	01	

STRUCT_1	ADDRESS	STREET	CROSS STREET	INSPECTOR	INSP_DATE	C	F	W	DATA_ENTRY_REMARKS
143-005		ERATO	S CLAIBORNE AV	JB	09/29/2017	01	01	01	
143-006		CLARA	THALIA	JB	09/29/2017	01	01	01	
143-007		THALIA	CLARA	JB	09/29/2017	01	01	01	
143-008		THALIA	MAGNOLIA	JB	09/29/2017	01	01	01	
143-009		MAGNOLIA	ERATO	JB	09/29/2017	01	01	01	
143-010		MAGNOLIA	MARTIN LUTHER KING BL	JB	09/29/2017	01	01	01	
143-011		THALIA	WILLOW	JB	09/29/2017	01	01	01	
143-012		WILLOW	CLARA	JB	09/29/2017	01	01	01	
143-013		THALIA	S CLAIBORNE AV	JB	09/29/2017	01	01	01	
143-014		THALIA	S CLAIBORNE AV	JB	09/29/2017	01	01	01	
143-015		S CLAIBORNE AV	ERATO	JB	09/29/2017	01	01	01	
143-016		S CLAIBORNE AV	MARTIN LUTHER KING BL	JB	09/29/2017	01	01	01	
143-017		WILLOW	MARTIN LUTHER KING BL	JB	09/29/2017	01	01	01	
143-018		MARTIN LUTHER KING	S CLAIBORNE AV	JB	09/29/2017	01	01	01	
143-019		MARTIN LUTHER KING	CLARA	JB	09/29/2017	01	01	01	
143-020		CLARA	MARTIN LUTHER KING BL	FGJ	10/02/2017	01	01	01	
143-021		MARTIN LUTHER KING	MAGNOLIA	FGJ	10/02/2017	01	01	01	
143-022		CLARA	MARTIN LUTHER KING BL	JC	06/07/2018	01	04	01	
143-023		MARTIN LUTHER KING	MAGNOLIA	FGJ	10/02/2017	01	01	01	
143-024		MARTIN LUTHER KING	WILLOW	FGJ	10/02/2017	01	01	01	
143-025		MARTIN LUTHER KING	S CLAIBORNE AV	FGJ	10/02/2017	01	01	01	
143-026		CLARA	FELICITY	JC	06/07/2018	01	04	01	
143-027		FELICITY	MAGNOLIA	JC	06/07/2018	01	04	01	
143-028		FELICITY	MAGNOLIA	JC	06/07/2018	01	04	01	
143-029		MAGNOLIA	MARTIN LUTHER KING BL	FGJ	10/02/2017	01	01	01	
143-030		FELICITY	WILLOW	FGJ	10/02/2017	01	01	01	
143-031		FELICITY	S CLAIBORNE AV	FGJ	10/02/2017	01	01	01	
143-032		WILLOW	ST ANDREW	FGJ	10/02/2017	01	01	01	
143-033		ST ANDREW	S CLAIBORNE AV	FGJ	10/02/2017	01	01	01	
143-034		S CLAIBORNE AV	JOSEPHINE	FGJ	10/02/2017	01	01	01	
143-035		CLARA	ST ANDREW	FGJ	10/02/2017	01	01	01	
143-036		ST ANDREW	CLARA	FGJ	10/02/2017	01	01	01	
143-037		ST ANDREW	KELLER"S AL	FGJ	10/02/2017	01	01	01	
143-039		ST ANDREW	MAGNOLIA	FGJ	10/02/2017	01	01	01	
143-040		ST ANDREW	WILLOW	FGJ	10/03/2017	01	01	01	
143-041		JOSEPHINE	CLARA	FGJ	10/03/2017	01	01	01	
143-042		JOSEPHINE	MAGNOLIA	FGJ	10/03/2017	01	01	01	

STRUCT_1	ADDRESS	STREET	CROSS STREET	INSPECTOR	INSP_DATE	C	F	W	DATA_ENTRY_REMARKS
143-043		JOSEPHINE	MAGNOLIA	FGJ	10/03/2017	01	01	01	
143-044		MAGNOLIA	ST ANDREW	FGJ	10/03/2017	01	01	01	
143-045		JOSEPHINE	WILLOW	FGJ	10/03/2017	01	01	01	
143-046		JOSEPHINE	S CLAIBORNE AV		10/03/2017	01	01	01	
143-047		S CLAIBORNE AV	JACKSON AV	FGJ	10/03/2017	01	01	01	
143-048		WILLOW	JACKSON AV	FGJ	10/03/2017	01	01	01	
143-049		CLARA	JACKSON AV	FGJ	10/03/2017	01	01	01	
143-050		JACKSON AV	CLARA	FGJ	10/03/2017	01	01	01	
143-051		JACKSON AV	MAGNOLIA	JC	09/28/2017	01	04	01	
143-052		MAGNOLIA	JOSEPHINE	JC	09/28/2017	01	04	01	
143-053		JACKSON AV	WILLOW	JC	09/28/2017	01	04	01	
143-054		WILLOW	JACKSON AV	JC	09/28/2017	01	04	01	
143-055		JACKSON AV	S CLAIBORNE AV	JC	09/28/2017	01	04	01	
143-056		S CLAIBORNE AV	JACKSON AV	JC	09/28/2017	01	04	01	
144-001		1ST	S JOHNSON	JC	09/28/2017	01	01	01	
144-002		S JOHNSON	JACKSON AV	JC	09/28/2017	01	04	01	
144-003		S JOHNSON	MARTIN LUTHER KING BL	JC	09/28/2017	01	04	01	
144-004		JACKSON AV	S PRIEUR	JC	09/28/2017	01	04	01	
144-005		1ST	S PRIEUR	JC	07/28/2017	01	04	01	
144-006		S PRIEUR	JACKSON AV	JC	09/28/2017	01	04	01	
144-007		S PRIEUR	MARTIN LUTHER KING BL	JC	09/28/2017	01	04	01	
144-008		MARTIN LUTHER KING	S JOHNSON	JC	09/28/2017	01	04	01	
144-009		1ST	SEMINOLE LN	JC	09/28/2017	01	04	01	
144-010		1ST	SEMINOLE LN	JC	10/03/2017	01	04	01	
144-011		SEMINOLE LN	JACKSON AV	JC	10/03/2017	01	04	01	
144-012		SEMINOLE LN	JACKSON AV	JC	10/03/2017	01	04	01	
144-013		1ST	S ROMAN	JC	10/03/2017	01	04	01	
144-014		S ROMAN	JACKSON AV	JC	10/03/2017	01	04	01	
144-015		S ROMAN	JACKSON AV	JC	10/03/2017	01	04	01	
144-016		DRYADES	S PRIEUR	JC	10/03/2017	01	04	01	
144-017		JACKSON AV	S DERBIGNY	JC	10/03/2017	01	04	01	
144-018		1ST	REX PL	JC	10/03/2017	01	04	01	
144-019		1ST	S DERBIGNY	JC	10/03/2017	01	04	01	
144-020		S DERBIGNY	1ST	JC	10/03/2017	01	04	01	
144-021		S DERBIGNY	JACKSON AV	JC	10/03/2017	01	04	01	
144-022		JACKSON AV	S CLAIBORNE AV	JC	10/03/2017	01	04	01	
144-023		S DERBIGNY	JOSEPHINE	JC	10/03/2017	01	04	01	

STRUCT_1	ADDRESS	STREET	CROSS STREET	INSPECTOR	INSP_DATE	C	F	W	DATA_ENTRY_REMARKS
144-024		JOSEPHINE	S ROMAN	JC	10/03/2017	01	04	01	
144-025		S DERBIGNY	MARTIN LUTHER KING BL	JC	10/06/2017	01	04	01	
144-026		MARTIN LUTHER KING	S CLAIBORNE AV	JC	10/06/2017	01	04	01	
144-027		JOSEPHINE	S CLAIBORNE AV	JC	10/06/2017	01	04	01	
144-028		S CLAIBORNE AV	MARTIN LUTHER KING BL	JC	10/06/2017	01	04	01	
144-029		1ST	S CLAIBORNE AV	JC	10/06/2017	01	04	01	
144-030		S CLAIBORNE AV	2ND	JC	10/06/2017	01	04	01	
144-031		S CLAIBORNE AV	JACKSON AV	JC	10/06/2017	01	04	01	
144-032		THALIA	S JOHNSON	JC	10/06/2017	01	04	01	
144-033		S JOHNSON	MARTIN LUTHER KING BL	JC	10/06/2017	01	04	01	
144-034		THALIA	S PRIEUR	JC	10/06/2017	01	04	01	
144-035		S PRIEUR	MARTIN LUTHER KING BL	JC	10/06/2017	01	04	01	
144-036		MARTIN LUTHER KING	S JOHNSON	JC	10/06/2017	01	04	01	
144-037		THALIA	S ROMAN	JC	10/06/2017	01	04	01	
144-038		S ROMAN	MARTIN LUTHER KING BL	JC	10/06/2017	01	04	01	
144-039		MARTIN LUTHER KING	S PRIEUR	JC	10/06/2017	01	04	01	
144-040		THALIA	S DERBIGNY	JC	10/09/2017	01	04	01	
144-041		S DERBIGNY	MARTIN LUTHER KING BL	JC	10/09/2017	01	04	01	
144-042		MARTIN LUTHER KING	S ROMAN	JC	10/09/2017	01	04	01	
144-043		S DERBIGNY	ERATO	JC	10/09/2017	01	04	01	
144-044		ERATO	S CLAIBORNE AV	JC	10/09/2017	01	04	01	
144-045		THALIA	S CLAIBORNE AV	JC	10/09/2017	01	04	01	
144-046		S CLAIBORNE AV	MARTIN LUTHER KING BL	JC	10/09/2017	01	04	01	
144-047		MARTIN LUTHER KING	S DERBIGNY	JC	10/09/2017	01	04	01	
144-048		S CLAIBORNE AV	THALIA	JC	10/09/2017	01	04	01	
144-049		S CLAIBORNE AV	ERATO	JC	10/09/2017	01	04	01	
144-050		ERATO	S DERBIGNY	JC	10/09/2017	01	04	01	
145-001		THALIA	S GALVEZ	JC	10/09/2017	01	04	01	
145-002		S GALVEZ	MARTIN LUTHER KING BL	JC	10/09/2017	01	04	01	
145-003		THALIA	S GALVEZ	JC	10/09/2017	01	04	01	
145-004		THALIA	S GALVEZ	JC	10/09/2017	01	04	01	
145-005		THALIA	S MIRO	JC	10/09/2017	01	04	01	
145-006		THALIA	S TONTI	JC	10/09/2017	01	04	01	
145-008		MARTIN LUTHER KING	S ROCHEBLAVE	JC	10/09/2017	01	04	01	
145-009		S ROCHEBLAVE	THALIA	JC	10/09/2017	01	04	01	
145-010		THALIA	S DORGENOIS	JC	10/09/2017	01	04	01	
145-011		MARTIN LUTHER KING	S TONTI	JC	10/09/2017	01	04	01	

STRUCT_1	ADDRESS	STREET	CROSS STREET	INSPECTOR	INSP_DATE	C	F	W	DATA_ENTRY_REMARKS
145-013		THALIA	S ROCHEBLAVE	JC	10/09/2017	01	04	01	
145-014		MARTIN LUTHER KING	S MIRO	JC	10/10/2017	01	04	01	
145-015		S MIRO	THALIA	JC	10/10/2017	01	04	01	
145-016		THALIA	S GALVEZ	JC	10/10/2017	01	04	01	
145-017		MARTIN LUTHER KING	S GALVEZ	JC	10/10/2017	01	04	01	
145-018		S GALVEZ	THALIA	JC	10/10/2017	01	04	01	
145-020		MARTIN LUTHER KING	S GALVEZ	JC	10/10/2017	01	04	01	
145-021		S GALVEZ	THALIA	JC	10/10/2017	01	04	01	
145-022		S ROCHEBLAVE	ERATO	JC	10/10/2017	01	04	01	
145-023		S GALVEZ	1ST	JC	10/10/2017	01	04	01	
145-024		S GALVEZ	JACKSON AV	JC	10/10/2017	01	04	01	
145-025		JACKSON AV	S GALVEZ	JC	10/10/2017	01	04	01	
145-026		S GALVEZ	1ST	JC	10/10/2017	01	04	01	
145-027		S GALVEZ	JACKSON AV	JC	10/10/2017	01	04	01	
145-028		1ST	S MIRO	JC	10/10/2017	01	04	01	
145-029		S MIRO	1ST	JC	10/10/2017	01	04	01	
145-030		S MIRO	MARTIN LUTHER KING BL	JC	10/10/2017	01	04	01	
145-031		MARTIN LUTHER KING	S GALVEZ	JC	10/10/2017	01	04	01	
145-032		S TONTI	1ST	JC	10/10/2017	01	04	01	
145-033		1ST	S MIRO	JC	10/10/2017	01	04	01	
145-034		S TONTI	MARTIN LUTHER KING BL	JC	10/10/2017	01	04	01	
145-035		MARTIN LUTHER KING	S MIRO	JC	10/10/2017	01	04	01	
145-036		S ROCHEBLAVE	MARTIN LUTHER KING BL	JC	10/10/2017	01	04	01	
145-037		MARTIN LUTHER KING	S DORGENOIS	JC	10/10/2017	01	04	01	
145-038		MARTIN LUTHER KING	1ST	JC	10/12/2017	01	04	01	
145-039		1ST	S TONTI	JC	10/12/2017	01	04	01	
146-001		CELESTE	TCHOUPITOULAS	EL	04/05/2016	01	01	01	
146-002		CELESTE	TCHOUPITOULAS	EL	04/05/2016	01	01	01	
146-003		CELESTE	WATER	EL	04/05/2016	01	01	01	
146-004		CELESTE	S PETERS	EL	04/05/2016	01	01	01	
146-005		S PETERS	ST JAMES	EL	04/05/2016	01	01	01	
146-006		S PETERS	MARKET	EL	04/05/2016	01	01	01	
146-007		ST JAMES	TCHOUPITOULAS	EL	04/05/2016	01	01	01	
146-008		TCHOUPITOULAS	MARKET	EL	04/05/2016	01	01	01	
146-009		MARKET	TCHOUPITOULAS	EL	04/05/2016	01	01	01	
146-010		MARKET	S PETERS	EL	04/05/2016	01	01	01	
146-013		MARKET	S PETERS	EL	04/05/2016	01	01	01	

STRUCT_1	ADDRESS	STREET	CROSS STREET	INSPECTOR	INSP_DATE	C	F	W	DATA_ENTRY_REMARKS
146-014		S PETERS	RICHARD	LE	04/06/2016	01	01	01	
146-015		TCHOUPITOULAS	RICHARD	LE	04/06/2016	01	01	01	
146-016		RICHARD	TCHOUPITOULAS	LE	04/06/2016	01	01	01	
146-017		TCHOUPITOULAS	ORANGE	LE	04/06/2016	01	01	01	
146-018		TCHOUPITOULAS	ORANGE	LE	04/06/2016	01	01	01	
146-019		ORANGE	S PETERS	LE	04/06/2016	01	01	01	
146-020		FELICITY	TCHOUPITOULAS	LE	04/06/2016	01	01	01	
146-021		TCHOUPITOULAS	CELESTE	LE	04/06/2016	01	01	01	
146-022		ST JAMES	S PETERS	LE	04/06/2016	01	01	01	
147-001		FELICITY	CHIPPEWA	LE	04/06/2016	01	01	01	
147-002		FELICITY	CHIPPEWA	LE	04/06/2016	01	01	01	
147-003		CHIPPEWA	FELICITY	EL	04/06/2016	01	01	01	
147-004		CHIPPEWA	ST JAMES	LE	04/06/2016	01	01	01	
147-005		CHIPPEWA	MARKET	LE	04/06/2016	01	01	01	
147-006		ST JAMES	CHIPPEWA	LE	04/06/2016	01	01	01	
147-007		FELICITY	ST THOMAS	JC	08/03/2018	01	04	01	
147-008		ST THOMAS	FELICITY	LE	04/06/2016	01	01	01	
147-009		ST JAMES	ST THOMAS	LE	04/06/2016	01	01	01	
147-010		ST THOMAS	ST JAMES	EC	04/07/2016	01	01	01	
147-011		ST THOMAS	MARKET	EC	04/07/2016	01	01	01	
147-012		FELICITY	CELESTE	EC	04/07/2016	01	01	01	
147-013		CELESTE	RELIGIOUS	EC	04/07/2016	01	01	01	
147-014		RELIGIOUS	FELICITY	EC	04/07/2016	01	01	01	
147-015		RELIGIOUS	ST JAMES	LE	04/07/2016	01	01	01	
147-016		RELIGIOUS	MARKET	EC	04/07/2016	01	01	01	
147-017		FELICITY	ROUSSEAU	EC	04/07/2016	01	01	01	
147-018		FELICITY	RELIGIOUS	EC	04/07/2016	01	01	01	
147-019		RICHARD	CHIPPEWA	EC	04/07/2016	01	01	01	
147-020		CHIPPEWA	ORANGE	EC	04/07/2016	01	01	01	
147-021		RICHARD	CHIPPEWA	EC	04/07/2016	01	01	01	
147-022		RICHARD	ST THOMAS	EC	04/11/2016	01	01	01	
147-023		ST THOMAS	ORANGE	EC	04/07/2016	01	01	01	
147-024		ORANGE	RELIGIOUS	EC	04/07/2016	01	01	01	
147-025		CHIPPEWA	MARKET	EC	04/07/2016	01	01	01	
147-026		MARKET	CHIPPEWA	EC	04/11/2016	01	01	01	
147-027		MARKET	ST THOMAS	EC	04/11/2016	01	01	01	
147-028		MARKET	ST THOMAS	EC	04/11/2016	01	01	01	

STRUCT_1	ADDRESS	STREET	CROSS STREET	INSPECTOR	INSP_DATE	C	F	W	DATA_ENTRY_REMARKS
147-029		MARKET	RELIGIOUS	EC	04/11/2016	01	01	01	
147-030		MARKET	RELIGIOUS	EC	04/11/2016	01	01	01	
147-031		RELIGIOUS	RICHARD	EC	04/11/2016	01	01	01	
147-032		RELIGIOUS	ORANGE	EC	04/11/2016	01	01	01	
147-033		RELIGIOUS	ORANGE	EC	04/11/2016	01	01	01	
147-034		ORANGE	TCHOUPITOULAS	EL	04/12/2016	01	01	01	
147-035		CHIPPEWA	ORANGE	EL	04/12/2016	01	01	01	
147-036		ORANGE	ST THOMAS	EL	04/20/2016	01	01	01	
147-037		RICHARD	CHIPPEWA	EL	04/11/2016	01	01	01	
148-001		MAGAZINE	ORANGE	EL	04/12/2016	01	01	01	
148-002		ORANGE	CONSTANCE	EL	04/12/2016	01	01	01	
148-003		MAGAZINE	RICHARD	EL	04/12/2016	01	01	01	
148-004		RICHARD	CONSTANCE	EL	04/12/2016	01	01	01	
148-005		CONSTANCE	ORANGE	EL	04/12/2016	01	01	01	
148-006		ORANGE	ANNUNCIATION	EL	04/12/2016	01	01	01	
148-007		RICHARD	CONSTANCE	EL	04/12/2016	01	01	01	
148-008		RICHARD	CONSTANCE	EL	04/12/2016	01	01	01	
148-009		RICHARD	ANNUNCIATION	EL	04/12/2016	01	01	01	
148-010		ANNUNCIATION	ORANGE	EL	04/12/2016	01	01	01	
148-011		ORANGE	CHIPPEWA	EL	04/12/2016	01	01	01	
148-012		ANNUNCIATION	MARKET	EL	04/12/2016	01	01	01	
148-013		ANNUNCIATION	FELICITY	EL	04/12/2016	01	01	01	
148-014		MARKET	CHIPPEWA	EL	04/12/2016	01	01	01	
148-015		MAGAZINE	FELICITY	EL	04/12/2016	01	01	01	
148-016		FELICITY	CONSTANCE	EL	04/18/2016	01	01	01	
148-017		CONSTANCE	FELICITY	EL	04/18/2016	01	01	01	
148-018		FELICITY	MARKET	EL	04/18/2016	01	01	01	
148-019		FELICITY	LAUREL	EL	04/18/2016	01	01	01	
150-001		EUTERPE	TCHOUPITOULAS	EL	04/18/2016	01	01	01	
150-002		EUTERPE	S PETERS	EL	04/18/2016	01	01	01	
150-006		S PETERS	HENDERSON	EL	04/16/2016	01	01	01	
150-007		S PETERS	HENDERSON	EL	04/18/2016	01	01	01	
150-008		HENDERSON	S FRONT	EL	04/18/2016	01	01	01	
150-009		S FRONT	TERPSICHORE	EL	04/18/2016	01	01	01	
150-010		S PETERS	TERPSICHORE	EL	04/18/2016	01	01	01	
150-011		S PETERS	TERPSICHORE	EL	04/18/2016	01	01	01	
150-012		S PETERS	HUNTER	EL	04/18/2016	01	01	01	

STRUCT_1	ADDRESS	STREET	CROSS STREET	INSPECTOR	INSP_DATE	C	F	W	DATA_ENTRY_REMARKS
151-001		EUTERPE	CHIPPEWA	EL	04/18/2016	01	01	01	
151-002		EUTERPE	ST THOMAS	EL	04/18/2016	01	01	01	
151-003		EUTERPE	ST THOMAS	EL	04/18/2016	01	01	01	
151-004		EUTERPE	RELIGIOUS	EL	04/18/2016	01	01	01	
151-005		EUTERPE	TCHOUPITOULAS	EL	04/18/2016	01	01	01	
151-006		TCHOUPITOULAS	RACE	EL	04/20/2016	01	01	01	
151-007		TCHOUPITOULAS	HENDERSON	EL	04/20/2016	01	01	01	
151-008		TCHOUPITOULAS	TERPSICHORE	EL	04/20/2016	01	01	01	
151-009		TCHOUPITOULAS	TERPSICHORE	EL	04/20/2016	01	01	01	
151-010		TCHOUPITOULAS	HUNTER	EL	04/20/2016	01	01	01	
151-012		RACE	CHIPPEWA	EL	04/20/2016	01	01	01	
151-013		RACE	ST THOMAS	EL	04/20/2016	01	01	01	
151-014		ST THOMAS	ORANGE	EL	04/20/2016	01	01	01	
151-015		RACE	RELIGIOUS	EL	04/20/2016	01	01	01	
151-016		RACE	PIG AL	EL	04/20/2016	01	01	01	
151-017		RELIGIOUS	RACE	EL	04/20/2016	01	01	01	
151-018		RACE	TCHOUPITOULAS	EL	04/20/2016	01	01	01	
151-020		TCHOUPITOULAS	ORANGE	EL	04/20/2016	01	01	01	
151-023		THALIA	CHIPPEWA	EL	04/20/2016	01	01	01	
151-024		CHIPPEWA	RACE	EL	04/20/2016	01	01	01	
151-025		TCHOUPITOULAS	EUTERPE	EL	04/20/2016	01	01	01	
152-001		EUTERPE	MAGAZINE	EL	04/20/2016	01	01	01	
152-002		MAGAZINE	RACE	EL	04/20/2016	01	01	01	
152-003		RACE	MAGAZINE	EL	04/20/2016	01	01	01	
152-004		MAGAZINE	TERPSICHORE	EL	04/20/2016	01	01	01	
152-005		MAGAZINE	MELPOMENE	EL	04/20/2016	01	01	01	
152-006		EUTERPE	CONSTANCE	EL	05/12/2016	01	01	01	
152-007		CONSTANCE	RACE	EL	05/13/2016	01	01	01	
152-008		CONSTANCE	RACE	EL	05/12/2016	01	01	01	
152-009		CONSTANCE	ORANGE	EL	05/12/2016	01	01	01	
152-010		RACE	CONSTANCE	EL	05/12/2016	01	01	01	
152-011		EUTERPE	ANNUNCIATION	EL	05/12/2016	01	01	01	
152-012		EUTERPE	ANNUNCIATION	EL	05/12/2016	01	01	01	
152-013		ANNUNCIATION	RACE	EL	05/12/2016	01	01	01	
152-014		TERPSICHORE	CONSTANCE	LE	05/12/2016	01	01	01	
152-015		TERPSICHORE	ANNUNCIATION	EL	05/13/2016	01	01	01	
152-016		MELPOMENE	MAGAZINE	EL	05/13/2016	01	01	01	

STRUCT_1	ADDRESS	STREET	CROSS STREET	INSPECTOR	INSP_DATE	C	F	W	DATA_ENTRY_REMARKS
152-017		MELPOMENE	CONSTANCE	EL	05/13/2016	01	01	01	
152-018		MELPOMENE	ANNUNCIATION	EL	05/13/2016	01	01	01	
152-019		ANNUNCIATION	MELPOMENE	EL	05/13/2016	01	01	01	
152-020		MELPOMENE	CHIPPEWA	EL	05/13/2016	01	01	01	
152-021		ANNUNCIATION	THALIA	EL	05/13/2016	01	01	01	
152-022		ANNUNCIATION	RACE	EL	05/13/2016	01	01	01	
152-023		ALLEY	THALIA	EL	05/12/2016	01	01	01	
152-024		TERPSICHORE	ANNUNCIATION	EL	05/18/2016	01	01	01	
153-001		EUTERPE	PRYTANIA	JC	10/12/2017	01	04	01	
153-002		POLYMNIA	PRYTANIA	JC	10/12/2017	01	04	01	
153-003		POLYMNIA	POLYMNIA AL	JC	10/12/2017	01	04	01	
153-004		PRYTANIA	URANIA	JC	10/12/2017	01	04	01	
153-005		URANIA	COLISEUM	JC	10/12/2017	01	04	01	
153-006		PRYTANIA	TERPSICHORE	JC	10/12/2017	01	04	01	
153-007		EUTERPE	COLISEUM	JC	10/12/2017	01	04	01	
153-008		COLISEUM	POLYMNIA	JC	10/12/2017	01	04	01	
153-009		COLISEUM	RACE	JC	10/12/2017	01	04	01	
153-010		RACE	COLISEUM	JC	10/12/2017	01	04	01	
153-011		RACE	CAMP	JC	10/16/2017	01	04	01	
153-012		CAMP	ORANGE	JC	10/12/2017	01	04	01	
153-013		COLISEUM	FELICITY	JC	10/12/2017	01	04	01	
153-014		FELICITY	ORANGE	JC	10/12/2017	01	04	01	
153-015		ORANGE	CAMP	JC	10/16/2017	01	04	01	
153-016		FELICITY	CAMP	JC	10/16/2017	01	04	01	
153-017		COLISEUM	EUTERPE		10/16/2017	01	04	01	
153-018		COLISEUM	TERPSICHORE	JC	10/16/2017	01	04	01	
153-019		COLISEUM	TERPSICHORE	JC	10/16/2017	01	04	01	
153-020		TERPSICHORE	PRYTANIA	JC	10/16/2017	01	04	01	
153-021		COLISEUM	TERPSICHORE	JC	10/16/2017	01	04	01	
153-022		TERPSICHORE	PRYTANIA	JC	10/16/2017	01	04	01	
153-023		PRYTANIA	MELPOMENE	JC	10/16/2017	01	04	01	
153-024		COLISEUM	TERPSICHORE	JC	10/16/2017	01	04	01	
153-025		COLISEUM	MELPOMENE	JC	10/16/2017	01	04	01	
153-026		COLISEUM	MELPOMENE	JC	10/16/2017	01	04	01	
153-027		MELPOMENE	PRYTANIA	JC	10/16/2017	01	04	01	
153-028		EUTERPE	CAMP	EL	05/18/2016	01	01	01	
153-029		CAMP	RACE	EL	05/18/2016	01	01	01	

STRUCT_1	ADDRESS	STREET	CROSS STREET	INSPECTOR	INSP_DATE	C	F	W	DATA_ENTRY_REMARKS
153-030		RACE	MAGAZINE	EL	05/18/2016	01	01	01	
153-031		EUTERPE	CAMP	EL	05/18/2016	01	01	01	
153-032		CAMP	TERPSICHORE	EL	05/18/2016	01	01	01	
153-035		MELPOMENE	CAMP	EL	05/18/2016	01	01	01	
153-036		MELPOMENE	CAMP	EL	05/18/2016	01	01	01	
153-037		CAMP	MELPOMENE	EL	05/18/2016	01	01	01	
153-038		CAMP	TERPSICHORE	EL	05/18/2016	01	01	01	
153-039		CAMP	MELPOMENE	EL	05/18/2016	01	01	01	
153-040		CAMP	MELPOMENE	EL	05/18/2016	01	01	01	
153-041		CAMP	MELPOMENE	EL	05/18/2016	01	01	01	
153-042		CAMP	THALIA	EL	05/18/2016	01	01	01	
153-043		ORANGE	CAMP	EL	05/18/2016	01	01	01	
153-044		CAMP	FELICITY	EL	05/19/2016	01	01	01	
153-045		CAMP	RACE	EL	05/19/2016	01	01	01	
153-046		RICHARD	FELICITY	EL	05/19/2016	01	01	01	
153-047		FELICITY	PFEFFERLE	EL	05/19/2016	01	01	01	
153-048		FELICITY	CAMP	EL	05/19/2016	01	01	01	
153-049		FELICITY	RICHARD	EL	05/19/2016	01	01	01	
153-051		PRYTANIA	FELICITY	JC	10/16/2017	01	04	01	
153-052		FELICITY	COLISEUM	JC	10/16/2017	01	04	01	
153-053		PRYTANIA	MELPOMENE	JC	10/16/2017	01	04	01	
153-054		MELPOMENE	COLISEUM	JC	10/16/2017	01	04	01	
153-055		TERPSICHORE	CAMP	EL	05/19/2016	01	01	01	
153-056		RACE	CAMP	EL	05/19/2016	01	01	01	
153-057		FELICITY	PRYTANIA	JC	10/16/2017	01	04	01	
153-058		EUTERPE	PRYTANIA	JC	10/16/2017	01	04	01	
153-059		COLISEUM	MELPOMENE	RF	10/30/2017	01	01	01	
153-060		CAMP	EUTERPE	RF	10/30/2017	01	01	01	
153-061		FELICITY	CAMP	EL	05/19/2016	01	01	01	
154-001		EUTERPE	BARONNE	RF	10/30/2017	01	01	01	
154-002		BARONNE	POLYMNIA	RF	10/30/2017	01	01	01	
154-005		POLYMNIA	CARONDELET	RF	10/30/2017	01	01	01	
154-006		BARONNE	FELICITY	RF	10/30/2017	01	01	01	
154-007		BARONNE	TERPSICHORE	RF	10/30/2017	01	01	01	
154-008		TERPSICHORE	CARONDELET	RF	10/30/2017	01	01	01	
154-009		BARONNE	MARTIN LUTHER KING BL	RF	10/30/2017	01	01	01	
154-010		MARTIN LUTHER KING	BARONNE	RF	10/30/2017	01	01	01	

STRUCT_1	ADDRESS	STREET	CROSS STREET	INSPECTOR	INSP_DATE	C	F	W	DATA_ENTRY_REMARKS
154-011		MARTIN LUTHER KING	CARONDELET	RF	10/30/2017	01	01	01	
154-012		EUTERPE	CARONDELET	RF	10/30/2017	01	01	01	
154-013		CARONDELET	POLYMNIA	SB	10/30/2017	01	01	01	
154-014		CARONDELET	FELICITY	SB	10/30/2017	01	01	01	
154-015		CARONDELET	FELICITY	SB	10/30/2017	01	01	01	
154-016		FELICITY	ST CHARLES AV	SB	10/30/2017	01	01	01	
154-017		POLYMNIA	ST CHARLES AV	SB	10/30/2017	01	01	01	
154-018		ST CHARLES AV	FELICITY	SB	10/30/2017	01	01	01	
154-019		CARONDELET	TERPSICHORE	SB	10/30/2017	01	01	01	
154-020		CARONDELET	MARTIN LUTHER KING BL	SB	10/30/2017	01	01	01	
154-021		EUTERPE	CARONDELET	SB	10/30/2017	01	01	01	
154-022		EUTERPE	ST CHARLES AV	SB	10/30/2017	01	01	01	
154-023		ST CHARLES AV	POLYMNIA	SB	10/30/2017	01	01	01	
154-024		ST CHARLES AV	TERPSICHORE	SB	10/30/2017	01	01	01	
154-025		TERPSICHORE	ST CHARLES AV	AJ	10/30/2017	01	01	01	
154-026		ST CHARLES AV	MARTIN LUTHER KING BL	AJ	10/30/2017	01	01	01	
154-027		MARTIN LUTHER KING	CARONDELET	AJ	10/30/2017	01	01	01	
154-028		THALIA	BARONNE	AJ	10/30/2017	01	01	01	
154-029		BARONNE	MARTIN LUTHER KING BL	AJ	10/30/2017	01	01	01	
154-030		MARTIN LUTHER KING	CARONDELET	AJ	10/30/2017	01	01	01	
154-031		BARONNE	ERATO	AJ	10/30/2017	01	01	01	
154-032		THALIA	CARONDELET	AJ	10/30/2017	01	01	01	
154-033		THALIA	CARONDELET	AJ	10/30/2017	01	01	01	
154-034		CARONDELET	ERATO	AJ	10/30/2017	01	01	01	
154-035		CARONDELET	MARTIN LUTHER KING BL	AJ	10/30/2017	01	01	01	
154-036		MARTIN LUTHER KING	ST CHARLES AV	AJ	10/30/2017	01	01	01	
154-037		THALIA	ST CHARLES AV	RF	10/31/2017	01	01	01	
154-038		ST CHARLES AV	ERATO	RF	10/31/2017	01	01	01	
154-039		ERATO	ST CHARLES AV	RF	10/31/2017	01	01	01	
154-042		ERATO	CARONDELET	RF	10/31/2017	01	01	01	
154-043		ST CHARLES AV	THALIA	RF	10/31/2017	01	01	01	
154-044		ST CHARLES AV	MARTIN LUTHER KING BL	RF	10/31/2017	01	01	01	
154-045		CARONDELET	ERATO	RF	10/31/2017	01	01	01	
154-046		ERATO	ST CHARLES AV	RF	10/31/2017	01	01	01	
154-047		BARONNE	ERATO	RF	10/31/2017	01	01	01	
154-048		ERATO	CARONDELET	RF	10/31/2017	01	01	01	
154-049		ST CHARLES AV	ERATO	RF	10/31/2017	01	01	01	

STRUCT_1	ADDRESS	STREET	CROSS STREET	INSPECTOR	INSP_DATE	C	F	W	DATA_ENTRY_REMARKS
154-050		ERATO	PRYTANIA	RF	10/31/2017	01	01	01	
154-051		ST CHARLES AV	ERATO	AJ	10/31/2017	01	01	01	
154-052		ERATO	PRYTANIA	AJ	10/31/2017	01	01	01	
154-053		ST CHARLES AV	THALIA	AJ	10/31/2017	01	01	01	
154-054		THALIA	PRYTANIA	AJ	10/31/2017	01	01	01	
154-055		ST CHARLES AV	MARTIN LUTHER KING BL	AJ	10/31/2017	01	01	01	
154-056		MARTIN LUTHER KING	PRYTANIA	AJ	10/31/2017	01	01	01	
154-057		EUTERPE	ST CHARLES AV	AJ	10/31/2017	01	01	01	
154-058		ST CHARLES AV	POLYMNIA	AJ	10/31/2017	01	01	01	
154-059		POLYMNIA	FITZPATRICK AL	AJ	10/31/2017	01	01	01	
154-061		EUTERPE	PRYTANIA	AJ	10/31/2017	01	01	01	
154-062		ST CHARLES AV	TERPSICHORE	AJ	10/31/2017	01	01	01	
154-063		TERPSICHORE	PRYTANIA	AJ	10/31/2017	01	01	01	
154-064		ST CHARLES AV	MARTIN LUTHER KING BL	SB	10/31/2017	01	01	01	
154-065		MARTIN LUTHER KING	PRYTANIA	SB	10/31/2017	01	01	01	
154-066		ST CHARLES AV	FELICITY	SB	10/31/2017	01	01	01	
154-067		FELICITY	ST CHARLES AV	SB	10/31/2017	01	01	01	
154-068		FELICITY	PRYTANIA	SB	10/31/2017	01	01	01	
154-069		EUTERPE	CARONDELET	SB	10/31/2017	01	01	01	
154-070		FELICITY	CARONDELET	SB	10/31/2017	01	01	01	
154-071		FELICITY	ST CHARLES AV	SB	10/31/2017	01	01	01	
155-001		EUTERPE	SIMON BOLIVAR AV	SB	10/31/2017	01	01	01	
155-002		SIMON BOLIVAR AV	TERPSICHORE	SB	10/31/2017	01	01	01	
155-003		EUTERPE	SIMON BOLIVAR AV	SB	10/31/2017	01	01	01	
155-004		SIMON BOLIVAR AV	TERPSICHORE	SB	10/31/2017	01	01	01	
155-005		SIMON BOLIVAR AV	MARTIN LUTHER KING BL	RF	11/01/2017	01	01	01	
155-006		MARTIN LUTHER KING	S SARATOGA	RF	11/01/2017	01	01	01	
155-007		S SARATOGA	EUTERPE	JC	06/07/2018	01	04	01	
155-008		S SARATOGA	TERPSICHORE	RF	11/01/2017	01	01	01	
155-009		S SARATOGA	MARTIN LUTHER KING BL	RF	11/01/2017	01	01	01	
155-010		MARTIN LUTHER KING	S RAMPART	RF	11/01/2017	01	01	01	
155-011		S SARATOGA	FELICITY	RF	11/01/2017	01	01	01	
155-012		FELICITY	SIMON BOLIVAR AV	RF	11/01/2017	01	01	01	
155-013		EUTERPE	S RAMPART	RF	11/01/2017	01	01	01	
155-014		S RAMPART	TERPSICHORE	RF	11/01/2017	01	01	01	
155-015		S RAMPART	MARTIN LUTHER KING BL	RF	11/01/2017	01	01	01	
155-016		MARTIN LUTHER KING	ORETHA CASTLE HALEY BL	RF	11/01/2017	01	01	01	

STRUCT_1	ADDRESS	STREET	CROSS STREET	INSPECTOR	INSP_DATE	C	F	W	DATA_ENTRY_REMARKS
155-017		TERPSICHORE	ORETHA CASTLE HALEY BL	SB	10/31/2017	01	01	01	
155-018		ORETHA CASTLE	MARTIN LUTHER KING BL	SB	11/01/2017	01	01	01	
155-019		EUTERPE	ORETHA CASTLE HALEY BL	SB	11/01/2017	01	01	01	
155-020		ORETHA CASTLE	TERPSICHORE	SB	11/01/2017	01	01	01	
155-021		FELICITY	S SARATOGA	SB	11/01/2017	01	01	01	
155-022		FELICITY	ORETHA CASTLE HALEY BL	SB	11/01/2017	01	01	01	
155-023		EUTERPE	ORETHA CASTLE HALEY BL	SB	11/01/2017	01	01	01	
155-024		ORETHA CASTLE	FELICITY	SB	11/10/2017	01	01	01	
155-025		ORETHA CASTLE	FELICITY	JC	06/07/2018	01	04	01	
155-026		FELICITY	ORETHA CASTLE HALEY BL	SB	11/01/2017	01	01	01	
155-027		FELICITY	BARONNE	SB	11/01/2017	01	01	01	
155-028		POLYMNIA	ORETHA CASTLE HALEY BL	SB	11/01/2017	01	01	01	
155-029		POLYMNIA	BARONNE	AJ	11/01/2017	01	01	01	
155-030		EUTERPE	ORETHA CASTLE HALEY BL	AJ	11/01/2017	01	01	01	
155-031		EUTERPE	ORETHA CASTLE HALEY BL	AJ	11/01/2017	01	01	01	
155-033		EUTERPE	EUTERPE AL	AJ	11/01/2017	01	01	01	
155-034		ORETHA CASTLE	TERPSICHORE	AJ	11/01/2017	01	01	01	
155-035		TERPSICHORE	BARONNE	AJ	11/01/2017	01	01	01	
155-036		ORETHA CASTLE	DRYADES MARKET	AJ	11/01/2017	01	01	01	
155-038		THALIA	SIMON BOLIVAR AV	AJ	11/01/2017	01	01	01	
155-039		SIMON BOLIVAR AV	MARTIN LUTHER KING BL	AJ	11/01/2017	01	01	01	
155-040		SIMON BOLIVAR AV	ERATO	AJ	11/01/2017	01	01	01	
155-041		THALIA	SIMON BOLIVAR AV	AJ	11/01/2017	01	01	01	
155-042		SIMON BOLIVAR AV	MARTIN LUTHER KING BL	AJ	11/01/2017	01	01	01	
155-043		MARTIN LUTHER KING	S SARATOGA	RF	11/02/2017	01	01	01	
155-044		SIMON BOLIVAR AV	ERATO	RF	11/02/2017	01	01	01	
155-045		ERATO	S SARATOGA	RF	11/02/2017	01	01	01	
155-046		S SARATOGA	ERATO	RF	11/02/2017	01	01	01	
155-047		ERATO	S RAMPART	RF	11/02/2017	01	01	01	
155-048		S SARATOGA	MARTIN LUTHER KING BL	RF	11/02/2017	01	01	01	
155-049		MARTIN LUTHER KING	S RAMPART	SB	11/02/2017	01	01	01	
155-050		THALIA	S RAMPART	SB	11/02/2017	01	01	01	
155-051		S RAMPART	MARTIN LUTHER KING BL	SB	11/02/2017	01	01	01	
155-052		MARTIN LUTHER KING	ORETHA CASTLE HALEY BL	SB	11/02/2017	01	01	01	
155-053		S RAMPART	ERATO	SB	11/01/2017	01	01	01	
155-054		ERATO	ORETHA CASTLE HALEY BL	SB	11/01/2017	01	01	01	
155-055		THALIA	ORETHA CASTLE HALEY BL	AJ	11/02/2017	01	01	01	

STRUCT_1	ADDRESS	STREET	CROSS STREET	INSPECTOR	INSP_DATE	C	F	W	DATA_ENTRY_REMARKS
155-056		THALIA	ORETHA CASTLE HALEY BL	AJ	11/02/2017	01	01	01	
155-057		ORETHA CASTLE	MARTIN LUTHER KING BL	AJ	11/02/2017	01	01	01	
155-058		ORETHA CASTLE	ERATO	AJ	11/02/2017	01	01	01	
155-059		ORETHA CASTLE	THALIA	AJ	11/02/2017	01	01	01	
155-060		ORETHA CASTLE	ERATO	JC	06/07/2018	01	04	01	
155-061		ERATO	BARONNE	JC	06/07/2018	01	04	01	
155-062		THALIA	ORETHA CASTLE HALEY BL	JC	06/07/2018	01	04	01	
155-063		ORETHA CASTLE	DRYADES MARKET	JC	06/07/2018	01	04	01	
155-064		ORETHA CASTLE	MARTIN LUTHER KING BL	JC	06/07/2018	01	04	01	
155-066		MARTIN LUTHER KING	ORETHA CASTLE HALEY BL	JC	06/07/2018	01	04	01	
155-067		MARTIN LUTHER KING	ORETHA CASTLE HALEY BL	JC	06/07/2018	01	04	01	
155-068		FELICITY	SIMON BOLIVAR AV	JC	06/07/2018	01	04	01	
155-069		TERPSICHORE	SIMON BOLIVAR AV	JC	06/07/2018	01	04	01	
155-070		SIMON BOLIVAR AV	MARTIN LUTHER KING BL	JC	06/07/2018	01	04	01	
156-001		TERPSICHORE	S ROBERTSON	JC	06/07/2018	01	04	01	
156-002		FELICITY	S ROBERTSON	JC	06/07/2018	01	04	01	
156-003		S ROBERTSON	MARTIN LUTHER KING BL	JC	06/07/2018	01	04	01	
156-004		MARTIN LUTHER KING	FRERET	JC	06/08/2018	01	04	01	
156-005		FELICITY	FRERET	JC	06/08/2018	01	04	01	
156-006		FRERET	TERPSICHORE	JC	06/08/2018	01	04	01	
156-007		FRERET	MARTIN LUTHER KING BL	JC	06/08/2018	01	04	01	
156-008		MARTIN LUTHER KING	LASALLE	JC	06/08/2018	01	04	01	
156-009		FELICITY	LASALLE	JC	06/08/2018	01	04	01	
156-010		LASALLE	TERPSICHORE	JC	06/08/2018	01	04	01	
156-011		LASALLE	MARTIN LUTHER KING BL	JC	06/08/2018	01	04	01	
156-012		MARTIN LUTHER KING	S LIBERTY	JC	06/08/2018	01	04	01	
156-013		FELICITY	S LIBERTY	JC	06/08/2018	01	04	01	
156-014		FELICITY	S LIBERTY	JC	06/08/2018	01	04	01	
156-015		S LIBERTY	TERPSICHORE	JC	06/08/2018	01	04	01	
156-016		TERPSICHORE	FRERET	JC	06/08/2018	01	04	01	
156-017		MARTIN LUTHER KING	LOYOLA AV	JC	06/08/2018	01	04	01	
156-018		THALIA	S ROBERTSON	JC	06/08/2018	01	04	01	
156-019		S ROBERTSON	MARTIN LUTHER KING BL	JC	06/08/2018	01	04	01	
156-020		MARTIN LUTHER KING	FRERET	JC	06/08/2018	01	04	01	
156-021		S ROBERTSON	ERATO	JC	06/08/2018	01	04	01	
156-022		ERATO	FRERET	JC	06/08/2018	01	04	01	
156-023		ERATO	FRERET	JC	06/08/2018	01	04	01	

STRUCT_1	ADDRESS	STREET	CROSS STREET	INSPECTOR	INSP_DATE	C	F	W	DATA_ENTRY_REMARKS
156-024		ERATO	S LIBERTY	JC	06/08/2018	01	04	01	
156-025		ERATO	S ROBERTSON	JC	06/08/2018	01	04	01	
156-026		MARTIN LUTHER KING	S ROBERTSON	JC	06/08/2018	01	04	01	
156-027		MARTIN LUTHER KING	S ROBERTSON	JC	06/08/2018	01	04	01	
156-028		THALIA	FRERET	JC	06/08/2018	01	04	01	
156-029		THALIA	LASALLE	JC	06/08/2018	01	04	01	
156-030		THALIA	S LIBERTY	JC	06/08/2018	01	04	01	
156-031		S LIBERTY	ERATO	JC	06/11/2018	01	04	01	
156-032		ERATO	S LIBERTY	JC	06/11/2018	01	04	01	
156-033		ERATO	S LIBERTY	JC	06/11/2018	01	04	01	
156-034		ERATO	S LIBERTY	JC	06/11/2018	01	04	01	
156-037		S LIBERTY	MARTIN LUTHER KING BL	JC	06/11/2018	01	04	01	
156-038		MARTIN LUTHER KING	S LIBERTY	JC	06/11/2018	01	04	01	
156-039		MARTIN LUTHER KING	S LIBERTY	JC	06/11/2018	01	04	01	
156-040		MARTIN LUTHER KING	LOYOLA AV	JC	06/11/2018	01	04	01	
156-041		MARTIN LUTHER KING	S ROBERTSON	JC	06/11/2018	01	04	01	
156-042		ERATO	ROBERTSON	JC	06/11/2018	01	04	01	
156-043		ERATO	S LIBERTY	JC	06/18/2018	01	04	01	
156-044		MARTIN LUTHER KING	S ROBERTSON	JC	06/18/2018	01	04	01	
157-001		ST JOSEPH	CONVENTION CENTER BL	EL	05/19/2016	01	01	01	
157-002		CONVENTION CENTER	ST JOSEPH	EL	05/19/2016	01	01	01	
157-003		CONVENTION CENTER	S DIAMOND	EL	05/19/2016	01	01	01	
157-004		CONVENTION CENTER	ANDREW HIGGINS DR	EL	05/19/2016	01	01	01	
157-005		CONVENTION CENTER	ST JOSEPH	EL	05/19/2016	01	01	01	
157-009		THALIA	CONVENTION CENTER BL	EL	05/19/2016	01	01	01	
157-013		ERATO	CONVENTION CENTER BL	EL	05/20/2016	01	01	01	
157-014		ERATO	CONVENTION CENTER BL	EL	05/20/2016	01	01	01	
157-015		CONVENTION CENTER	ERATO	EL	05/20/2016	01	01	01	
157-018		TRIANGLE	CONVENTION CENTER BL	EL	05/20/2016	01	01	01	
157-020		GAIENNIE	CONVENTION CENTER BL	EL	05/20/2016	01	01	01	
157-021		GAIENNIE	CONVENTION CENTER BL	EL	05/20/2016	01	01	01	
158-001		ERATO	TCHOUPITOULAS	EL	05/20/2016	01	01	01	
158-002		ERATO	S PETERS	EL	05/20/2016	01	01	01	
158-003		ERATO	S PETERS	EL	05/20/2016	01	01	01	
158-004		THALIA	S PETERS	EL	05/20/2016	01	01	01	
158-005		S PETERS	THALIA	EL	05/20/2016	01	01	01	
158-006		S PETERS	HUNTER	EL	05/20/2016	01	01	01	

STRUCT_1	ADDRESS	STREET	CROSS STREET	INSPECTOR	INSP_DATE	C	F	W	DATA_ENTRY_REMARKS
158-007		GAIENNIE	S PETERS	EL	05/24/2016	01	01	01	
158-008		GAIENNIE	S PETERS	EL	05/24/2016	01	01	01	
158-009		S PETERS	JOHN CHURCHILL CHASE	EL	05/24/2016	01	01	01	
158-010		JOHN CHURCHILL	CONVENTION CENTER BL	EL	05/24/2016	01	01	01	
158-011		GAIENNIE	CONVENTION CENTER BL	EL	05/24/2016	01	01	01	
158-012		HOWARD AV	POE	EL	05/24/2016	01	01	01	
158-013		POE	HOWARD AV	EL	05/24/2016	01	01	01	
158-014		POE	ANDREW HIGGINS DR	EL	05/24/2016	01	01	01	
158-015		POE	JOHN CHURCHILL CHASE	EL	05/24/2016	01	01	01	
158-016		HOWARD AV	S PETERS	JC	08/30/2018	01	04	01	
158-017		S PETERS	TRIANGLE	EL	05/24/2016	01	01	01	
158-018		TRIANGLE	CONVENTION CENTER BL	EL	05/24/2016	01	01	01	
158-019		COMMERCE	JOSEPH	EL	05/24/2016	01	01	01	
158-020		JOSEPH	S PETERS	EL	05/24/2016	01	01	01	
158-021		N DIAMOND	S PETERS	EL	05/24/2016	01	01	01	
158-022		N DIAMOND	S PETERS	EL	05/24/2016	01	01	01	
158-023		S DIAMOND	S PETERS	EL	05/24/2016	01	01	01	
158-024		S DIAMOND	S PETERS	EL	05/24/2016	01	01	01	
158-025		S DIAMOND	FULTON	EL	05/24/2016	01	01	01	
158-026		FULTON	JOSEPH	EL	05/24/2016	01	01	01	
158-027		ST JOSEPH	COMMERCE	TRI	05/24/2016	01	01	01	
158-028		JOHN CHURCHILL	S PETERS	EL	05/24/2016	01	01	01	
158-029		GAIENNIE	S PETERS	EL	05/24/2016	01	01	01	
159-001		GAIENNIE	MAGAZINE	EL	05/24/2016	01	01	01	
159-002		GAIENNIE	MAGAZINE	EL	05/25/2016	01	01	01	
159-003		GAIENNIE	MAGAZINE	EL	05/25/2016	01	01	01	
159-004		GAIENNIE	MAGAZINE	EL	05/25/2016	01	01	01	
159-005		GAIENNIE	CONSTANCE	EL	05/25/2016	01	01	01	
159-006		GAIENNIE	CONSTANCE	EL	05/25/2016	01	01	01	
159-007		GAIENNIE	CONSTANCE	EL	05/25/2016	01	01	01	
159-008		CONSTANCE	GAIENNIE	EL	05/25/2016	01	01	01	
159-009		CONSTANCE	JOHN CHURCHILL CHASE	EL	05/25/2016	01	01	01	
159-010		JOHN CHURCHILL	ANNUNCIATION	EL	05/25/2016	01	01	01	
159-011		GAIENNIE	CONSTANCE	EL	05/25/2016	01	01	01	
159-012		GAIENNIE	ANNUNCIATION	EL	05/25/2016	01	01	01	
159-013		GAIENNIE	ANNUNCIATION	EL	05/25/2016	01	01	01	
159-014		GAIENNIE	ANNUNCIATION	EL	05/26/2016	01	01	01	

STRUCT_1	ADDRESS	STREET	CROSS STREET	INSPECTOR	INSP_DATE	C	F	W	DATA_ENTRY_REMARKS
159-015		ANNUNCIATION	ST THOMAS	EL	05/26/2016	01	01	01	
159-016		ANNUNCIATION	ST THOMAS	EL	05/26/2016	01	01	01	
159-017		ANNUNCIATION	ERATO	EL	05/27/2016	01	01	01	
159-018		ST THOMAS	ERATO	EL	05/26/2016	01	01	01	
159-019		ST THOMAS	ERATO	EL	05/26/2016	01	01	01	
159-020		ERATO	ANNUNCIATION	EL	05/26/2016	01	01	01	
159-021		ANNUNCIATION	ERATO	EL	05/26/2016	01	01	01	
159-022		ANNUNCIATION	THALIA	EL	05/26/2016	01	01	01	
159-023		ERATO	TCHOUPITOUHAS	EL	05/26/2016	01	01	01	
159-025		GAIENNIE	TCHOUPITOUHAS	EL	05/26/2016	01	01	01	
159-026		TCHOUPITOUHAS	CALLIOPE	EL	05/26/2016	01	01	01	
159-028		ST THOMAS	ERATO	EL	05/26/2016	01	01	01	
159-030		ST THOMAS	ERATO	EL	05/26/2016	01	01	01	
159-031		ST THOMAS	THALIA	EL	05/26/2016	01	01	01	
159-032		ST THOMAS	THALIA	EL	05/26/2016	01	01	01	
159-033		THALIA	ANNUNCIATION	EL	05/26/2016	01	01	01	
159-034		CONSTANCE	ERATO	EL	05/26/2016	01	01	01	
159-035		ERATO	ANNUNCIATION	EL	05/27/2016	01	01	01	
159-036		MAGAZINE	ERATO	EL	05/27/2016	01	01	01	
159-037		MAGAZINE	THALIA	EL	05/27/2016	01	01	01	
159-038		ERATO	CONSTANCE	EL	05/27/2016	01	01	01	
159-039		CONSTANCE	THALIA	JC	08/30/2018	01	04	01	
159-040		MAGAZINE	THALIA	EL	05/27/2016	01	01	01	
159-041		THALIA	CONSTANCE	EL	06/02/2016	01	01	01	
159-042		CONSTANCE	THALIA	EL	05/30/2016	01	01	01	
159-043		THALIA	ANNUNCIATION	EL	05/30/2016	01	01	01	
159-044		TCHOUPITOUHAS	ST JOSEPH	EL	05/30/2016	01	01	01	
159-045		TCHOUPITOUHAS	N DIAMOND	EL	05/30/2016	01	01	01	
159-046		TCHOUPITOUHAS	S DIAMOND	EL	05/30/2016	01	01	01	
159-047		ST JOSEPH	TCHOUPITOUHAS	EL	05/30/2016	01	01	01	
159-048		TCHOUPITOUHAS	HOWARD AV	JC	08/03/2018	01	04	01	
159-049		HOWARD AV	ANNUNCIATION	EL	05/30/2016	01	01	01	
159-050		ANNUNCIATION	POEYFARRE	EL	05/30/2016	01	01	01	
159-051		TCHOUPITOUHAS	POEYFARRE	EL	05/30/2016	01	01	01	
159-052		TCHOUPITOUHAS	JOHN CHURCHILL CHASE	EL	05/30/2016	01	01	01	
159-053		ST JOSEPH	CONSTANCE	EL	06/02/2016	01	01	01	
159-054		TCHOUPITOUHAS	ANDREW HIGGINS DR	EL	05/30/2016	01	01	01	

STRUCT_1	ADDRESS	STREET	CROSS STREET	INSPECTOR	INSP_DATE	C	F	W	DATA_ENTRY_REMARKS
159-055		MAGAZINE	POEYFARRE	EL	05/30/2016	01	01	01	
159-056		JOHN CHURCHILL	MAGAZINE	EL	05/30/2016	01	01	01	
159-057		JOHN CHURCHILL	CONSTANCE	EL	05/30/2016	01	01	01	
159-058		POEYFARRE	CONSTANCE	EL	05/30/2016	01	01	01	
159-059		MAGAZINE	ANDREW HIGGINS DR	EL	05/30/2016	01	01	01	
159-060		CONSTANCE	ANDREW HIGGINS DR	EL	05/30/2016	01	01	01	
159-061		ANDREW HIGGINS DR	CONSTANCE	EL	05/30/2016	01	01	01	
159-062		ANDREW HIGGINS DR	CONSTANCE	EL	05/30/2016	01	01	01	
159-063		HOWARD AV	TCHOUPITOULAS	EL	05/30/2016	01	01	01	
159-064		ST JOSEPH	MAGAZINE	JC	08/03/2018	01	04	01	
159-065		MAGAZINE	ANDREW HIGGINS DR	EL	06/01/2016	01	01	01	
159-066		ANDREW HIGGINS DR	CONSTANCE	EL	06/01/2016	01	01	01	
159-067		ST JOSEPH	CONSTANCE	EL	06/01/2016	01	01	01	
159-068		CONSTANCE	ANDREW HIGGINS DR	EL	06/01/2016	01	01	01	
159-069		ANNUNCIATION	CALLIOPE	EL	06/01/2016	01	01	01	
159-070		JOHN CHURCHILL	TCHOUPITOULAS	EL	06/01/2016	01	01	01	
159-071		ANNUNCIATION	POEYFARRE	EL	06/01/2016	01	01	01	
159-072		POEYFARRE	ANNUNCIATION	EL	06/01/2016	01	01	01	
159-073		POEYFARRE	CONSTANCE	EL	06/01/2016	01	01	01	
159-074		POEYFARRE	MOSS AL	EL	06/01/2016	01	01	01	
159-075		MOSS AL	ANDREW HIGGINS DR	EL	06/01/2016	01	01	01	
159-076		MAGAZINE	JOHN CHURCHILL CHASE	EL	06/01/2016	01	01	01	
159-081		GAIENNIE	MAGAZINE	EL	06/01/2016	01	01	01	
159-082		GAIENNIE	CONSTANCE	EL	06/01/2016	01	01	01	
159-083		CONSTANCE	GAIENNIE	EL	06/01/2016	01	01	01	
159-084		CONSTANCE	GAIENNIE	EL	06/02/2016	01	01	01	
160-001		ST JOSEPH	CAMP	EL	06/02/2016	01	01	01	
160-002		ST JOSEPH	REDMOND AL	EL	06/02/2016	01	01	01	
160-003		ST JOSEPH	FAIRBANKS AL	EL	06/02/2016	01	01	01	
160-004		ST JOSEPH	FAIRBANKS AL	EL	06/02/2016	01	01	01	
160-005		FAIRBANKS AL	ST JOSEPH	EL	06/02/2016	01	01	01	
160-006		CAMP	ANDREW HIGGINS DR	EL	06/02/2016	01	01	01	
160-007		CAMP	ANDREW HIGGINS DR	EL	06/02/2016	01	01	01	
160-008		HOWARD AV	FAIRBANKS AL	EL	06/02/2016	01	01	01	
160-009		LAMBERT AL	ANDREW HIGGINS DR	EL	06/02/2016	01	01	01	
160-010		ANDREW HIGGINS DR	MAGAZINE	EL	06/02/2016	01	01	01	
160-016		CAMP	CALLIOPE	EL	06/02/2016	01	01	01	

STRUCT_1	ADDRESS	STREET	CROSS STREET	INSPECTOR	INSP_DATE	C	F	W	DATA_ENTRY_REMARKS
160-017		JOHN CHURCHILL	CAMP	EL	06/02/2016	01	01	01	
160-018		JOHN CHURCHILL	MAGAZINE	EL	06/02/2016	01	01	01	
160-019		JOHN CHURCHILL	MAGAZINE	EL	06/02/2016	01	01	01	
160-020		CAMP	CALLIOPE	EL	06/02/2016	01	01	01	
160-021		CAMP	CALLIOPE	EL	06/02/2016	01	01	01	
160-022		CAMP	CALLIOPE	EL	06/02/2016	01	01	01	
160-023		CAMP	CALLIOPE	EL	06/02/2016	01	01	01	
160-024		CAMP	ANDREW HIGGINS DR	EL	06/02/2016	01	01	01	
160-025		CLIO	PRYTANIA	JC	06/11/2018	01	04	01	
160-026		CLIO	PRYTANIA	JC	06/11/2018	01	04	01	
160-027		GAIENNIE	CAMP	EL	06/02/2016	01	01	01	
160-028		GAIENNIE	CLIO	EL	06/20/2016	01	01	01	
160-029		GAIENNIE	CAMP	EL	06/20/2016	01	01	01	
160-030		GAIENNIE	MAGAZINE	EL	06/20/2016	01	01	01	
160-031		GAIENNIE	MAGAZINE	EL	06/20/2016	01	01	01	
160-032		GAIENNIE	MAGAZINE	EL	06/20/2016	01	01	01	
160-033		CAMP	ERATO	EL	06/20/2016	01	01	01	
160-034		ERATO	MAGAZINE	EL	06/20/2016	01	01	01	
160-035		CAMP	THALIA	EL	06/20/2016	01	01	01	
160-036		THALIA	CAMP	EL	06/20/2016	01	01	01	
160-037		PRYTANIA	ERATO	JC	06/11/2018	01	04	01	
160-038		ERATO	COLISEUM	JC	06/11/2018	01	04	01	
160-039		COLISEUM	THALIA	JC	06/11/2018	01	04	01	
160-040		PRYTANIA	THALIA	JC	06/11/2018	01	04	01	
160-041		THALIA	COLISEUM	JC	06/11/2018	01	04	01	
160-042		CALLIOPE	CAMP	EL	06/20/2016	01	01	01	
160-043		ERATO	CAMP	EL	06/20/2016	01	01	01	
161-001		CLIO	BARONNE	JC	06/11/2018	01	04	01	
161-002		BARONNE	CALLIOPE	EL	06/20/2016	01	01	01	
161-003		BARONNE	HOWARD AV	EL	06/20/2016	01	01	01	
161-004		CLIO	CARONDELET	JC	06/14/2018	01	04	01	
161-005		CLIO	CARONDELET	EL	06/23/2016	01	01	01	
161-006		CALLIOPE	CARONDELET	JC	08/03/2018	01	04	01	
161-007		CARONDELET	HOWARD AV	EL	06/20/2016	01	01	01	
161-008		CARONDELET	HOWARD AV	EL	06/20/2016	01	01	01	
161-009		HOWARD AV	LEE CI	DM	02/21/2018	02	01	01	
161-010		LEE CI	HOWARD AV	EL	06/20/2016	01	01	01	

STRUCT_1	ADDRESS	STREET	CROSS STREET	INSPECTOR	INSP_DATE	C	F	W	DATA_ENTRY_REMARKS
161-011		LEE CI	ST CHARLES AV	TRI	06/20/2016	01	01	01	
161-012		CLIO	ST CHARLES AV	JC	06/14/2018	01	04	01	
161-013		CLIO	ST CHARLES AV	JC	06/14/2018	01	04	01	
161-015		CLIO	ST CHARLES AV	JC	06/14/2018	01	04	01	
161-016		CLIO	HIGH SCHOOL AL	JC	06/14/2018	01	04	01	
161-017		HIGH SCHOOL AL	CALLIOPE	EL	06/20/2016	01	01	01	
161-018		CALLIOPE	ST CHARLES AV	EL	06/20/2016	01	01	01	
161-019		ST CHARLES AV	LEE CI	EL	06/22/2016	01	01	01	
161-020		LEE CI	ANDREW HIGGINS DR	EL	06/22/2016	01	01	01	
161-021		LEE CI	HOWARD AV	EL	06/22/2016	01	01	01	
161-022		ANDREW HIGGINS DR	CAMP	EL	06/22/2016	01	01	01	
161-023		CLIO	PRYTANIA AL	JC	06/14/2018	01	04	01	
161-024		PRYTANIA AL	CALLIOPE	EL	06/22/2016	01	01	01	
161-025		PRYTANIA AL	CALLIOPE	EL	06/22/2016	01	01	01	
161-026		ST JOSEPH	BARONNE	EL	06/22/2016	01	01	01	
161-027		ST JOSEPH	ARHENS & OTT AL	EL	06/22/2016	01	01	01	
161-028		ST JOSEPH	CARONDELET	EL	06/22/2016	01	01	01	
161-029		ST JOSEPH	ST CHARLES AV	EL	06/22/2016	01	01	01	
161-030		ST JOSEPH	ST CHARLES AV	EL	06/22/2016	01	01	01	
161-031		ST JOSEPH	ST CHARLES AV	EL	06/22/2016	01	01	01	
161-032		ST CHARLES AV	LEE CI	EL	06/22/2016	01	01	01	
161-033		LEE CI	ANDREW HIGGINS DR	EL	06/23/2016	01	01	01	
161-034		ST JOSEPH	CAMP	EL	06/23/2016	01	01	01	
161-035		ST JOSEPH	CAMP	EL	06/22/2016	01	01	01	
161-039		CALLIOPE	CARONDELET	EL	06/20/2016	01	01	01	
161-040		CALLIOPE	ST CHARLES AV	EL	06/22/2016	01	01	01	
161-041		CARONDELET	HOWARD AV	EL	06/22/2016	01	01	01	
161-042		HOWARD AV	BARONNE	EL	06/22/2016	01	01	01	
161-043		HOWARD AV	LEE CI	EL	06/22/2016	01	01	01	
161-044		HOWARD AV	CARONDELET	EL	06/22/2016	01	01	01	
161-045		HOWARD AV	BARONNE	EL	06/22/2016	01	01	01	
161-046		CALLIOPE	BARONNE	EL	06/22/2016	01	01	01	
161-048		HOWARD AV	BARONNE	EL	06/23/2016	01	01	01	
161-049		CARONDELET	HOWARD AV	EL	06/23/2016	01	01	01	
162-001		ORETHA CASTLE	CLIO	JC	06/14/2018	01	04	01	
162-003		CLIO	S RAMPART	JC	06/14/2018	01	04	01	
162-004		CLIO	ORETHA CASTLE HALEY BL	JC	06/14/2018	01	04	01	

STRUCT_1	ADDRESS	STREET	CROSS STREET	INSPECTOR	INSP_DATE	C	F	W	DATA_ENTRY_REMARKS
162-005		ORETHA CASTLE	EARHART BL	DM	02/21/2018	02	01	01	
162-006		EARHART BL	ORETHA CASTLE HALEY BL	EL	06/23/2016	01	01	01	
162-007		ORETHA CASTLE	EARHART BL	EL	06/23/2016	01	01	01	
162-008		ORETHA CASTLE	HOWARD AV	EL	06/23/2016	01	01	01	
162-009		EARHART BL	S RAMPART	EL	06/23/2016	01	01	01	
162-010		S RAMPART	CALLIOPE	EL	06/23/2016	01	01	01	
162-011		S RAMPART	HOWARD AV	EL	06/23/2016	01	01	01	
162-014		ORETHA CASTLE	HOWARD AV	EL	06/23/2016	01	01	01	
162-015		ORETHA CASTLE	HOWARD AV	EL	06/23/2016	01	01	01	
162-016		ORETHA CASTLE	HOWARD AV	EL	06/23/2016	01	01	01	
162-017		ORETHA CASTLE	HOWARD AV	EL	06/23/2016	01	01	01	
162-018		HOWARD AV	ORETHA CASTLE HALEY BL	EL	06/23/2016	01	01	01	
162-019		HOWARD AV	S RAMPART	EL	06/23/2016	01	01	01	
162-020		HOWARD AV	BARONNE	EL	06/24/2016	01	01	01	
162-021		HOWARD AV	BARONNE	EL	06/24/2016	01	01	01	
162-022		ORETHA CASTLE	CLIO	JC	06/14/2018	01	04	01	
162-023		S RAMPART	CLIO	JC	06/14/2018	01	04	01	
162-025		SIMON BOLIVAR AV	CLIO	JC	06/14/2018	01	04	01	
162-026		SIMON BOLIVAR AV	EARHART BL	JC	06/13/2018	01	04	01	
162-027		SIMON BOLIVAR AV	CLIO	JC	06/13/2018	01	04	01	
162-028		SIMON BOLIVAR AV	CLIO	FGJ	10/16/2017	01	01	01	
162-029		SIMON BOLIVAR AV	EARHART BL	FGJ	10/16/2017	01	01	01	
162-030		SIMON BOLIVAR AV	EARHART BL	EL	06/24/2016	01	01	01	
162-031		SIMON BOLIVAR AV	EARHART BL	EL	06/24/2016	01	01	01	
162-032		S SARATOGA	CLIO	FGJ	10/16/2017	01	01	01	
162-033		CLIO	S RAMPART	FGJ	10/16/2017	01	01	01	
162-034		EARHART BL	SIMON BOLIVAR AV	EL	06/24/2016	01	01	01	
163-001		EARHART BL	S ROBERTSON	FGJ	10/16/2017	01	01	01	
163-002		EARHART BL	S ROBERTSON	FGJ	10/16/2017	01	01	01	
163-003		EARHART BL	S ROBERTSON	FGJ	10/16/2017	01	01	01	
163-004		EARHART BL	FRERET	FGJ	10/16/2017	01	01	01	
163-005		FRERET	CLIO	FGJ	10/16/2017	01	01	01	
163-006		CLIO	LASALLE	FGJ	10/16/2017	01	01	01	
163-007		EARHART BL	LASALLE	FGJ	10/16/2017	01	01	01	
163-008		LASALLE	CLIO	FGJ	10/16/2017	01	01	01	
163-009		CLIO	S LIBERTY	FGJ	10/16/2017	01	01	01	
163-010		EARHART BL	S LIBERTY	FGJ	10/16/2017	01	01	01	

STRUCT_1	ADDRESS	STREET	CROSS STREET	INSPECTOR	INSP_DATE	C	F	W	DATA_ENTRY_REMARKS
163-011		S LIBERTY	CLIO	FGJ	10/16/2017	01	01	01	
163-012		EARHART BL	SIMON BOLIVAR AV	FGJ	10/16/2017	01	01	01	
163-014		S ROBERTSON	CLIO	FGJ	10/16/2017	01	01	01	
163-015		CLIO	FRERET	FGJ	10/15/2017	01	01	01	
163-019		S ROBERTSON	CLIO	FGJ	10/16/2017	01	01	01	
163-020		S LIBERTY	CLIO	FGJ	10/16/2017	01	01	01	
163-021		CLIO	S LIBERTY	FGJ	10/16/2017	01	01	01	
163-022		CLIO	SIMON BOLIVAR AV	FGJ	10/16/2017	01	01	01	
163-023		CLIO	S LIBERTY	FGJ	10/17/2017	01	01	01	
163-024		CLIO	MAGNOLIA	FGJ	10/17/2017	01	01	01	
163-025		FRERET	CLIO	FGJ	10/17/2017	01	01	01	
163-026		CLIO	S ROBERTSON	FGJ	10/17/2017	01	01	01	
163-027		CLIO	S ROBERTSON	FGJ	10/17/2017	01	01	01	
163-028		EARHART BL	SIMON BOLIVAR AV	FGJ	10/17/2017	01	01	01	
163-029		S LIBERTY	EARHART BL	JB	10/19/2017	01	01	01	
163-034		SIMON BOLIVAR AV	EARHART BL	J.B.	11/01/2018	01	01	01	
164-001		CLARA	HOWARD AV	EL	06/24/2016	01	01	01	
164-004		CLARA	EARHART BL	FGJ	10/17/2017	01	01	01	
164-005		CLARA	EARHART BL	FGJ	10/17/2017	01	01	01	
164-006		CLARA	EARHART BL	EL	06/24/2016	01	01	01	
164-007		EARHART BL	CLARA	EL	06/24/2016	01	01	01	
164-008		CLARA	EUPHROSINE	EL	06/24/2016	01	01	01	
164-009		CLARA	EUPHROSINE	DM	02/21/2018	01	01	01	
164-010		EARHART BL	MAGNOLIA	FGJ	10/18/2017	01	01	01	
164-011		EARHART BL	MAGNOLIA	FGJ	10/18/2017	01	01	01	
164-013		EARHART BL	WILLOW	EL	06/24/2016	01	01	01	
164-014		WILLOW	EUPHROSINE	EL	06/24/2016	01	01	01	
164-015		EARHART BL	S CLAIBORNE AV	EL	06/24/2016	01	07	01	
164-016		S CLAIBORNE AV	EUPHROSINE	EL	06/24/2016	01	01	01	
164-021		CLARA	CLIO	FGJ	10/18/2017	01	01	01	
164-024		WILLOW	ERATO	FGJ	10/18/2017	01	01	01	
164-025		CLIO	S CLAIBORNE AV	FGJ	10/18/2017	01	01	01	
164-026		S CLAIBORNE AV	ERATO	FGJ	10/18/2017	01	01	01	
164-027		CLARA	CLIO	FGJ	08/15/2017	01	01	01	
164-028		MAGNOLIA	CLIO	FGJ	09/15/2017	01	01	01	
164-030		CLARA	HOWARD AV	EL	06/24/2016	01	01	01	
165-001		S CLAIBORNE AV	CLIO	FGJ	08/15/2017	01	01	01	

STRUCT_1	ADDRESS	STREET	CROSS STREET	INSPECTOR	INSP_DATE	C	F	W	DATA_ENTRY_REMARKS
165-002		S CLAIBORNE AV	CLIO	FGJ	09/15/2017	01	01	01	
165-003		S CLAIBORNE AV	CLIO	FGJ	09/15/2017	01	01	01	
165-004		S CLAIBORNE AV	EARHART BL	FGJ	09/15/2017	01	01	01	
165-005		EARHART BL	S CLAIBORNE AV	FGJ	09/15/2017	01	01	01	
165-006		EARHART BL	S CLAIBORNE AV	FGJ	09/15/2017	01	01	01	
165-007		EARHART BL	S CLAIBORNE AV	FGJ	09/15/2017	01	01	01	
165-008		S CLAIBORNE AV	EARHART BL	FGJ	09/15/2017	01	01	01	
165-009		EARHART BL	S CLAIBORNE AV	FGJ	09/15/2017	01	01	01	
165-010		EARHART BL	S DERBIGNY	FGJ	09/15/2017	01	01	01	
165-011		S CLAIBORNE AV	EUPHROSINE	EL	06/24/2016	01	01	01	
165-012		S CLAIBORNE AV	EUPHROSINE	EL	06/24/2016	01	01	01	
165-013		S ROMAN	ERATO	FGJ	09/15/2017	01	01	01	
165-014		S ROMAN	ERATO	FGJ	09/15/2017	01	01	01	
165-015		S ROMAN	CLIO	FGJ	09/15/2017	01	01	01	
165-016		S ROMAN	EARHART BL	FGJ	09/15/2017	01	01	01	
165-017		S ROMAN	EARHART BL	FGJ	09/15/2017	01	01	01	
165-018		EARHART BL	S ROMAN	FGJ	09/15/2017	01	01	01	
165-019		S PRIEUR	ERATO	FGJ	09/15/2017	01	01	01	
165-020		ERATO	S ROMAN	FGJ	09/15/2017	01	01	01	
165-021		S PRIEUR	ERATO	FGJ	09/15/2017	01	01	01	
165-022		S PRIEUR	ERATO	FGJ	09/15/2017	01	01	01	
165-023		S PRIEUR	EARHART BL	FGJ	09/15/2017	01	01	01	
165-024		S PRIEUR	EARHART BL	FGJ	09/15/2017	01	01	01	
165-025		S JOHNSON	ERATO	FGJ	09/15/2017	01	01	01	
165-026		ERATO	S JOHNSON	FGJ	09/15/2017	01	01	01	
165-027		ERATO	S PRIEUR	FGJ	09/15/2017	01	01	01	
165-028		HOWARD AV	S JOHNSON	EL	06/24/2016	01	01	01	
165-029		HOWARD AV	S PRIEUR	EL	06/24/2016	01	01	01	
165-030		S DERBIGNY	CLIO	FGJ	09/15/2017	01	01	01	
165-031		ERATO	S JOHNSON	FGJ	09/15/2017	01	01	01	
165-032		ERATO	S JOHNSON	FGJ	09/15/2017	01	01	01	
165-033		ERATO	S JOHNSON	JB	09/18/2017	01	01	01	
165-034		ERATO	S JOHNSON	JB	09/18/2017	01	01	01	
166-001		HOWARD AV	S GALVEZ	EL	06/24/2016	01	01	01	
166-002		HOWARD AV	S MIRO	EL	06/24/2016	01	01	01	
166-003		S TONTI	HOWARD AV	EL	06/24/2016	01	01	01	
166-004		ERATO	S GALVEZ	JB	09/18/2017	01	01	01	

STRUCT_1	ADDRESS	STREET	CROSS STREET	INSPECTOR	INSP_DATE	C	F	W	DATA_ENTRY_REMARKS
166-005		S GALVEZ	ERATO	JB	09/18/2017	01	01	01	
166-007		ERATO	S GALVEZ	JB	09/18/2017	01	01	01	
166-008		S MIRO	ERATO	JB	09/18/2017	01	01	01	
166-009		ERATO	S TONTI	JB	09/18/2017	01	01	01	
166-010		ERATO	S MIRO	JB	09/18/2017	01	01	01	
166-012		ERATO	S GALVEZ	JB	09/18/2017	01	01	01	
166-013		S GALVEZ	ERATO	JB	09/18/2017	01	01	01	
166-014		S MIRO	ERATO	JB	09/18/2017	01	01	01	
166-015		ERATO	S MIRO	JB	09/18/2017	01	01	01	
166-016		S MIRO	ERATO	JB	09/18/2017	01	01	01	
166-017		S TONTI	ERATO	JB	09/18/2017	01	01	01	
166-018		ERATO	S TONTI	JB	09/18/2017	01	01	01	
166-019		ERATO	S TONTI	JB	09/18/2017	01	01	01	
166-021		ERATO	S ROCHEBLAVE	JB	09/18/2017	01	01	01	
166-022		ERATO	S ROCHEBLAVE	JB	09/18/2017	01	01	01	
166-024		ERATO	S ROCHEBLAVE	JB	09/18/2017	01	01	01	
167-001		S DORGENOIS	CLIO PL	JB	09/18/2017	01	01	01	
167-004		S DORGENOIS	EARHART BL	JB	09/18/2017	01	01	01	
167-005		CLIO PL	S DORGENOIS	JB	09/18/2017	01	01	01	
167-006		CLIO PL	S DORGENOIS	JB	09/18/2017	01	01	01	
167-007		CLIO PL	S BROAD	JB	09/18/2017	01	01	01	
167-008		CLIO PL	S BROAD	JB	09/19/2017	01	01	01	
167-009		S BROAD	CLIO PL	JB	09/19/2017	01	01	01	
167-010		S BROAD	ERATO	JB	09/19/2017	01	01	01	
167-011		S DORGENOIS	EARHART BL	JB	09/19/2017	01	01	01	
167-012		S DORGENOIS	EARHART BL	EL	06/24/2016	01	01	01	
167-013		S DORGENOIS	EUPHROSINE	EL	06/24/2016	01	01	01	
167-014		S DORGENOIS	EUPHROSINE		06/24/2016	01	01	01	
167-015		S DORGENOIS	EUPHROSINE	EL	06/24/2016	01	01	01	
167-016		EUPHROSINE	S BROAD	EL	06/24/2016	01	01	01	
167-017		EUPHROSINE	S BROAD	EL	06/24/2016	01	01	01	
167-018		S BROAD	EUPHROSINE		06/24/2016	01	01	01	
167-019		S BROAD	EUPHROSINE	EL	06/24/2016	01	01	01	
167-020		EUPHROSINE	S BROAD	EL	06/27/2016	01	01	01	
167-021		S BROAD	EUPHROSINE	EL	06/27/2016	01	01	01	
167-022		S BROAD	PALMETTO	EL	06/27/2016	01	01	01	
167-023		S BROAD	PALMETTO	EL	06/27/2016	01	01	01	

STRUCT_1	ADDRESS	STREET	CROSS STREET	INSPECTOR	INSP_DATE	C	F	W	DATA_ENTRY_REMARKS
167-024		S BROAD	PALMETTO	EL	06/27/2016	01	01	01	
167-025		HOWARD AV	S BROAD	JB	09/19/2017	01	01	01	
167-026		HOWARD AV	S BROAD	FGJ	10/18/2017	01	01	01	
167-027		EUPHROSINE	S BROAD	FGJ	10/18/2017	01	01	01	
167-028		EUPHROSINE	S BROAD	FGJ	10/18/2017	01	01	01	
167-029		S BROAD	EUPHROSINE	FGJ	10/18/2017	01	01	01	
167-030		S BROAD	PALMETTO	FGJ	10/18/2017	01	01	01	
167-031		S BROAD	PALMETTO	FGJ	10/18/2017	01	01	01	
167-032		S BROAD	HOWARD AV	FGJ	10/18/2017	01	01	01	
167-033		CLIO PL	S BROAD	FGJ	10/18/2017	01	01	01	
167-034		CLIO PL	S BROAD	FGJ	10/18/2017	01	01	01	
167-039		ERATO	S DORGENOIS	FGJ	10/18/2017	01	01	01	
167-040		S BROAD	CLIO PL	FGJ	10/18/2017	01	01	01	
167-041		S BROAD	EARHART BL	FGJ	10/18/2017	01	01	01	
167-042		S BROAD	EARHART BL	FGJ	10/18/2017	01	01	01	
167-043		EARHART BL	S BROAD	FGJ	10/18/2017	01	01	01	
167-044		EARHART BL	S BROAD	FGJ	10/18/2017	01	01	01	
167-045		EARHART BL	S BROAD	JB	10/18/2017	01	01	01	
167-046		CLIO PL	S DORGENOIS	JB	10/18/2017	01	01	01	
168-001		EARHART BL	S WHITE	JB	10/18/2017	01	01	01	
168-002		S WHITE	EARHART BL	JB	10/19/2017	01	01	01	
168-003		S WHITE	EUPHROSINE	JB	10/19/2017	01	01	01	
168-004		EUPHROSINE	S DUPRE	JB	10/19/2017	01	01	01	
168-005		EUPHROSINE	S GAYOSO	JB	10/19/2017	01	01	01	
168-006		S DUPRE	PAIMETTO	JB	10/19/2017	01	01	01	
168-007		PAIMETTO	S DUPRE	EMB	10/30/2017	01	01	01	
168-008		PAIMETTO	S GAYOSO	EMB	10/30/2017	01	01	01	
168-009		S DUPRE	HOWARD AV	EMB	10/30/2017	01	01	01	
168-010		HOWARD AV	S DUPRE	EMB	10/30/2017	01	01	01	
168-011		HOWARD AV	EUPHROSINE	EMB	10/30/2017	01	01	01	
168-012		S WHITE	EUPHROSINE	EMB	10/30/2017	01	01	01	
168-013		S WHITE	PAIMETTO	EMB	10/30/2017	01	01	01	
168-014		S WHITE	HOWARD AV	EMB	10/30/2017	01	01	01	
168-015		S WHITE	CLIO	EMB	10/30/2017	01	01	01	
168-016		CLIO	S DUPRE	JC	06/13/2018	01	04	01	
168-017		S DUPRE	CLIO	JC	06/13/2018	01	04	01	
168-018		S DUPRE	EARHART BL	JC	06/13/2018	01	04	01	

STRUCT_1	ADDRESS	STREET	CROSS STREET	INSPECTOR	INSP_DATE	C	F	W	DATA_ENTRY_REMARKS
168-019		S DUPRE	CLIO	EMB	10/31/2017	01	01	01	
168-020		DUNLEITH CT	EARHART BL	EMB	10/31/2017	01	01	01	
168-021		EARHART BL	S GAYOSO	EMB	10/31/2017	01	01	01	
168-022		S GAYOSO	CLIO	EMB	10/31/2017	01	01	01	
168-023		S GAYOSO	EARHART BL	EMB	10/31/2017	01	01	01	
168-024		EARHART BL	S SALCEDO	EMB	10/31/2017	01	01	01	
168-025		N SALCEDO	CLIO	EMB	11/01/2017	01	01	01	
168-026		CLIO	S LOPEZ	EMB	11/01/2017	01	01	01	
168-027		S SALCEDO	EARHART BL	EMB	11/01/2017	01	01	01	
168-028		S LOPEZ	CLIO	EMB	11/01/2017	01	01	01	
168-029		EUPHROSINE	S LOPEZ	JC	06/13/2018	01	04	01	
168-031		EUPHROSINE	S LOPEZ	EMB	11/01/2017	01	01	01	
168-032		EUPHROSINE	S SALCEDO	EMB	11/02/2017	01	01	01	
168-033		EUPHROSINE	S GAYOSO	EMB	11/02/2017	01	01	01	
168-034		EUPHROSINE	S GAYOSO	EMB	11/02/2017	01	01	01	
168-035		EUPHROSINE	S GAYOSO	EMB	11/02/2017	01	01	01	
168-036		S GAYOSO	EARHART BL	EMB	11/02/2017	01	01	01	
169-001		CLIO	EARHART BL	01	11/02/2017	01	01	01	
169-002		CLIO	EARHART BL	EMB	11/03/2017	01	01	01	
169-003		CLIO	S RENDON	EMB	11/03/2017	01	01	01	
169-006		S RENDON	CALLIOPE	EMB	11/03/2017	01	01	01	
169-007		CALLIOPE	S JEFFERSON DAVIS PK	EMB	11/08/2017	01	01	01	
169-008		S RENDON	CALLIOPE	EMB	11/08/2017	01	01	01	
169-009		S RENDON	EUPHROSINE	EL	06/24/2016	01	01	01	
169-010		S RENDON	EUPHROSINE	EMB	11/08/2017	01	01	01	
169-011		S RENDON	PALMETTO	EMB	11/08/2017	01	01	01	
169-012		EUPHROSINE	S JEFFERSON DAVIS PK	EMB	11/08/2017	01	01	01	
169-013		S JEFFERSON DAVIS	PALMETTO	TLT	11/03/2017	01	01	01	
169-014		S JEFFERSON DAVIS	DIXON	TLT	11/03/2017	01	01	01	
169-015		S JEFFERSON DAVIS	HOWARD AV	TLT	11/03/2017	01	01	01	
169-016		EUPHROSINE	S JEFFERSON DAVIS PK	TLT	11/03/2017	01	01	01	
169-017		S JEFFERSON DAVIS	CALLIOPE	TLT	11/03/2017	01	01	01	
169-018		S JEFFERSON DAVIS	CALLIOPE	TLT	11/03/2017	01	01	01	
169-019		S JEFFERSON DAVIS	CALLIOPE	TLT	11/03/2017	01	01	01	
169-020		EUPHROSINE	S CLARK	TLT	11/03/2017	01	01	01	
169-021		S CLARK	CALLIOPE	TLT	11/03/2017	01	01	01	
169-022		S CLARK	PALMETTO	TLT	11/03/2017	01	01	01	

STRUCT_1	ADDRESS	STREET	CROSS STREET	INSPECTOR	INSP_DATE	C	F	W	DATA_ENTRY_REMARKS
169-023		S CLARK	DIXON	TLT	11/03/2017	01	01	01	
169-024		S CLARK	HOWARD AV	TLT	11/03/2017	01	01	01	
169-025		S CLARK	CLIO	RH	04/05/2016	01	01	01	
169-026		S CLARK	WASHINGTON AV	JY	04/08/2016	01	01	01	
170-001		JULIA	CONVENTION CENTER BL	EL	06/27/2016	01	01	01	
170-002		CONVENTION CENTER	JULIA	EL	06/27/2016	01	01	01	
170-003		JULIA	CONVENTION CENTER BL	EL	06/27/2016	01	01	01	
170-004		JULIA	CONVENTION CENTER BL	EL	06/27/2016	01	01	01	
170-005		JULIA	S DELTA	EL	06/27/2016	01	01	01	
170-006		JULIA	WATER	EL	06/27/2016	01	01	01	
170-007		JULIA	CONVENTION CENTER BL	EL	06/27/2016	01	01	01	
170-009		JULIA	CONVENTION CENTER BL	EL	06/28/2016	01	01	01	
170-010		NOTRE DAME	CONVENTION CENTER BL	EL	06/28/2016	01	01	01	
170-011		CONVENTION CENTER	GIROD	EL	06/28/2016	01	01	01	
170-012		GIROD	CONVENTION CENTER BL	EL	06/29/2016	01	01	01	
170-013		GIROD	CONVENTION CENTER BL	EL	06/28/2016	01	01	01	
170-014		CONVENTION CENTER	LAFAYETTE	EL	06/28/2016	01	01	01	
170-015		CONVENTION CENTER	LAFAYETTE	EL	06/28/2016	01	01	01	
170-016		LAFAYETTE	CONVENTION CENTER BL	EL	06/28/2016	01	01	01	
170-017		LAFAYETTE	CONVENTION CENTER BL	EL	06/28/2016	01	01	01	
170-025		CONVENTION CENTER	JULIA	EL	06/28/2016	01	01	01	
170-026		LAFAYETTE	CONVENTION CENTER BL	EL	06/28/2016	01	01	01	
170-027		JULIA	CONVENTION CENTER BL	EL	06/28/2016	01	01	01	
171-001		GIROD	MAGAZINE	EL	06/28/2016	01	01	01	
171-002		MAGAZINE	CAPDEVILLE	EL	06/29/2016	01	01	01	
171-003		MAGAZINE	LAFAYETTE	EL	06/29/2016	01	01	01	
171-004		LAFAYETTE	CONVENTION CENTER BL	EL	06/29/2016	01	01	01	
171-005		GIROD	MAGAZINE	EL	06/29/2016	01	01	01	
171-006		GIROD	CONSTANCE	EL	06/29/2016	01	01	01	
171-007		CONSTANCE	LAFAYETTE	JH	06/24/2016	01	01	01	
171-008		MAGAZINE	NOTRE DAME	JH	06/24/2016	01	01	01	
171-009		MAGAZINE	JULIA	JH	06/24/2016	01	01	01	
171-010		JULIA	MAGNOLIA PROJECT	JH	06/24/2016	01	01	01	
171-011		JULIA	CONSTANCE	KH	06/24/2016	01	01	01	
171-012		JULIA	TCHOUPITOULAS	JH	06/24/2016	01	01	01	
171-013		TCHOUPITOULAS	JULIA	JH	06/24/2016	01	01	01	
171-014		NOTRE DAME	TCHOUPITOULAS	JH	06/24/2016	01	01	01	

STRUCT_1	ADDRESS	STREET	CROSS STREET	INSPECTOR	INSP_DATE	C	F	W	DATA_ENTRY_REMARKS
171-015		GIROD	COMMERCE	JH	06/24/2016	01	01	01	
171-016		TCHOUPITOULAS	LAFAYETTE	JH	06/24/2016	01	01	01	
171-017		JULIA	TCHOUPITOULAS	JH	06/24/2016	01	01	01	
171-018		JULIA	COMMERCE	JH	06/24/2016	01	01	01	
171-019		COMMERCE	JULIA	JH	06/24/2016	01	01	01	
171-020		COMMERCE	NOTRE DAME	JH	06/24/2016	01	01	01	
171-021		COMMERCE	GIROD	DM	02/21/2018	01	01	02	
171-022		COMMERCE	LAFAYETTE	JH	06/24/2016	01	01	01	
171-023		JULIA	S PETERS	JH	06/24/2016	01	01	01	
171-024		S PETERS	JULIA	JH	06/24/2016	01	01	01	
171-025		JULIA	FULTON	JH	06/24/2016	01	01	01	
171-026		FULTON	JULIA	JH	06/24/2016	01	01	01	
171-027		FULTON	JULIA	JH	06/24/2016	01	01	01	
171-028		JULIA	TCHOUPITOULAS	JH	06/24/2016	01	01	01	
171-029		JULIA	COMMERCE	JH	06/24/2016	01	01	01	
171-030		JULIA	COMMERCE	JH	06/24/2016	01	01	01	
171-031		JULIA	S PETERS	JH	06/24/2016	01	01	01	
171-032		FULTON	JULIA	DM	02/21/2018	02	01	01	
171-033		FULTON	NOTRE DAME	RCO	07/01/2016	01	01	01	
171-034		FULTON	GIROD	DM	02/25/2018	01	01	01	
171-035		FULTON	LAFAYETTE	RCO	06/28/2016	01	04	01	
171-036		NOTRE DAME	S PETERS	RCO	06/28/2016	01	04	01	
171-037		GIROD	S PETERS	RCO	06/28/2016	01	01	01	
171-038		S PETERS	LAFAYETTE	RCO	06/28/2016	01	04	01	
171-039		MAGAZINE	JULIA	RCO	06/28/2016	01	04	01	
171-040		JULIA	MAGAZINE	RCO	06/28/2016	01	04	01	
171-041		JULIA	CONSTANCE	RCO	06/28/2016	01	04	01	
171-042		CONSTANCE	HOWARD	RCO	06/28/2016	01	01	01	
171-043		CONSTANCE	JULIA	RCO	06/28/2016	01	04	01	
171-044		CONSTANCE	LAFAYETTE	RCO	06/28/2016	01	04	01	
171-045		LAFAYETTE	TCHOUPITOULAS	RCO	06/28/2016	01	04	01	
171-046		TCHOUPITOULAS	LAFAYETTE	RCO	06/28/2016	01	04	01	
171-047		LAFAYETTE	COMMERCE	RCO	07/01/2016	01	01	01	
171-048		LAFAYETTE	S PETERS	RCO	06/28/2016	01	04	01	
171-049		S PETERS	LAFAYETTE	RCO	06/28/2016	01	01	01	
171-050		LAFAYETTE	FULTON	RCO	06/28/2016	01	04	01	
171-051		FULTON	LAFAYETTE	RCO	06/28/2016	01	01	01	

STRUCT_1	ADDRESS	STREET	CROSS STREET	INSPECTOR	INSP_DATE	C	F	W	DATA_ENTRY_REMARKS
171-052		COMMERCE	POYDRAS	RCO	06/28/2016	01	04	01	
171-053		MAGAZINE	JULIA	RCO	06/28/2016	01	04	01	
171-054		NOTRE DAME	MAGAZINE	RCO	06/28/2016	01	01	01	
171-055		FULTON	NOTRE DAME	RCO	06/28/2016	01	04	01	
171-056		NOTRE DAME	FULTON	RCO	06/28/2016	01	04	01	
171-057		GIROD	COMMERCE	RCO	06/28/2016	01	04	01	
171-058		NOTRE DAME	S PETERS	RCO	07/01/2016	01	04	01	
172-001		LAFAYETTE	BARONNE	RCO	06/28/2016	01	04	01	
172-003		BARONNE	GIROD	RCO	07/01/2016	01	04	01	
172-004		LAFAYETTE	BARONNE	RCO	06/28/2016	01	04	01	
172-005		BARONNE	LAFAYETTE	RCO	06/28/2016	01	04	01	
172-006		BARONNE	GIROD	RCO	06/28/2016	01	04	01	
172-009		LAFAYETTE	LAFAYETTE AL	RCO	06/28/2016	01	04	01	
172-010		CARONDELET	LAFAYETTE	RCO	06/28/2016	01	04	01	
172-011		LAFAYETTE	MARBLE HALL AL	RCO	06/28/2016	01	04	01	
172-013		LAFAYETTE	SOULE AL	RCO	06/28/2016	01	04	01	
172-015		LAFAYETTE	ST CHARLES AV	RCO	06/24/2016	01	01	01	
172-016		ST CHARLES AV	N MAESTRI PL	RCO	06/24/2016	01	04	01	
172-017		ST CHARLES AV	POYDRAS	RCO	06/28/2016	01	04	01	
172-018		N MAESTRI PL	ST CHARLES AV	RCO	06/29/2016	01	04	01	
172-019		CARONDELET	GIROD	RCO	06/29/2016	01	01	01	
172-020		GIROD	GIROD STREET ALLEY	RCO	06/29/2016	01	01	01	
172-021		GIROD STREET ALLEY	GIROD	RCO	06/29/2016	01	04	01	
172-022		GIROD	BARONNE	RCO	07/01/2016	01	04	01	
172-023		BARONNE	GIROD	RCO	06/29/2016	01	01	01	
172-024		BARONNE	JULIA	RCO	06/29/2016	01	04	01	
172-025		CARONDELET	GIROD	RCO	06/29/2016	01	01	01	
172-026		CARONDELET	JULIA	RCO	06/29/2016	01	01	01	
172-027		JULIA	BARONNE	RCO	06/29/2016	01	04	01	
172-028		JULIA	YMCA AL	RCO	06/24/2016	01	04	01	
172-029		GIROD	PUJOL AL	RCO	06/24/2016	01	04	01	
172-030		PUJOL AL	GIROD	RCO	06/29/2016	01	04	01	
172-031		GIROD	ST CHARLES AV	RCO	06/29/2016	01	01	01	
172-032		ST CHARLES AV	GIROD	RCO	06/29/2016	01	04	01	
172-033		ST CHARLES AV	GIROD	DM	03/01/2018	01	01	01	
172-034		ST CHARLES AV	JULIA	RCO	06/29/2016	01	04	01	
172-035		GIROD	CHURCH	RCO	07/01/2016	01	04	01	

STRUCT_1	ADDRESS	STREET	CROSS STREET	INSPECTOR	INSP_DATE	C	F	W	DATA_ENTRY_REMARKS
172-036		BARONNE	GIROD	RCO	06/29/2016	01	01	01	
172-037		CHURCH	GIROD	RCO	06/29/2016	01	01	01	
172-038		CHURCH	JULIA	RCO	06/29/2016	01	01	01	
172-039		JULIA	ST CHARLES AV	RCO	06/29/2016	01	04	01	
172-040		JULIA	CAMP	RCO	06/29/2016	01	01	01	
172-041		GIROD	CAMP	RCO	06/29/2016	01	01	01	
172-042		GIROD	CAMP	RCO	06/29/2016	01	01	01	
172-045		JULIA	CAMP	DM	03/01/2018	01	01	01	
172-046		CAMP	JULIA	RCO	06/29/2016	01	01	01	
172-047		CAMP	GIROD	RCO	06/29/2016	01	04	01	
172-048		CAMP	ATKINSON AL	RCO	06/29/2016	01	01	01	
172-049		CAMP	ATKINSON AL	RCO	07/01/2016	01	01	01	
172-050		CAMP	ATKINSON AL	RCO	06/30/2016	01	04	01	
172-051		CAMP	ST JOSEPH	RCO	06/30/2016	01	04	01	
172-052		CAMP	JULIA	RCO	06/30/2016	01	04	01	
172-053		JULIA	WHITE AL	RCO	06/30/2016	01	04	01	
172-055		JULIA	MAGAZINE	RCO	06/30/2016	01	04	01	
172-058		ST CHARLES AV	ATKINSON AL	RCO	06/30/2016	01	04	01	
172-059		ATKINSON AL	CAMP	RCO	06/30/2016	01	04	01	
172-060		CARONDELET	ST JOSEPH	RCO	06/30/2016	01	01	01	
172-061		CARONDELET	JULIA	RCO	06/30/2016	01	04	01	
172-062		JULIA	Y M C A AL	RCO	06/30/2016	01	04	01	
172-064		JULIA	ST CHARLES AV	RCO	06/30/2016	01	04	01	
172-065		BARONNE	ST JOSEPH	RCO	06/30/2016	01	04	01	
172-066		BARONNE	JULIA	RCO	06/30/2016	01	01	01	
172-068		SULLIVAN'S AL	JULIA	RCO	06/30/2016	01	04	01	
172-069		JULIA	CARONDELET	RCO	06/30/2016	01	04	01	
172-070		GIROD	BARONNE	RCO	06/30/2016	01	04	01	
172-071		BARONNE	JULIA	RCO	06/30/2016	01	04	01	
172-072		LAFAYETTE	CAMP	RCO	06/30/2016	01	01	01	
172-073		LAFAYETTE	CAMP	RCO	06/30/2016	01	01	01	
172-074		CAMP	POYDRAS	RCO	06/30/2016	01	04	01	
172-075		ARHENS & OTT AL	ST JOSEPH	RCO	06/30/2016	01	04	01	
172-076		ST CHARLES AV	N MAESTRI PL	RCO	06/30/2016	01	04	01	
172-077		ST CHARLES AV	POYDRAS	RCO	06/30/2016	01	04	01	
172-078		GIROD	BARONNE	RCO	06/30/2016	01	04	01	
173-001		LOYOLA AV	POYDRAS	RCO	06/30/2016	01	04	01	

STRUCT_1	ADDRESS	STREET	CROSS STREET	INSPECTOR	INSP_DATE	C	F	W	DATA_ENTRY_REMARKS
173-002		LOYOLA AV	LAFAYETTE	RCO	06/30/2016	01	04	01	
173-003		LOYOLA AV	GIROD	RCO	06/30/2016	01	04	01	
173-004		LAFAYETTE	LOYOLA AV	RCO	06/30/2016	01	04	01	
173-005		LAFAYETTE	LOYOLA AV	RCO	06/30/2016	01	04	01	
173-006		LAFAYETTE	S RAMPART	RCO	06/30/2016	01	04	01	
173-007		S RAMPART	GIROD	RCO	07/01/2016	01	04	01	
173-008		GIROD	LOYOLA AV	RCO	07/05/2016	01	04	01	
173-009		S RAMPART	GIROD	RCO	07/05/2016	01	04	01	
173-010		S RAMPART	JULIA	RCO	07/05/2016	01	01	01	
173-011		JULIA	LOYOLA AV	RCO	07/05/2016	01	04	01	
173-012		JULIA	O"KEEFE AV	RCO	07/05/2016	01	04	01	
173-013		LAFAYETTE	O"KEEFE AV	RCO	07/05/2016	01	04	01	
173-014		GIROD	O"KEEFE AV	RCO	07/05/2016	01	01	01	
173-015		O"KEEFE AV	GIROD	RCO	07/05/2016	01	04	01	
173-016		O"KEEFE AV	JULIA	RCO	07/06/2016	01	04	01	
173-017		JULIA	BARONNE	RCO	07/05/2016	01	04	01	
173-018		O"KEEFE AV	JAMISON AL	RCO	07/05/2016	01	04	01	
173-019		JAMISON AL	H ALLEY	RCO	07/05/2016	01	04	01	
173-020		JAMISON AL	BARONNE	RCO	07/05/2016	01	04	01	
173-021		H ALLEY	ROCK AL	RCO	07/05/2016	01	04	01	
173-022		ROCK AL	MARCHAL AL	RCO	07/05/2016	01	04	01	
173-023		ROCK AL	BARONNE	RCO	07/05/2016	01	04	01	
173-024		ROCK AL	O"KEEFE AV	RCO	07/05/2016	01	04	01	
173-025		MARSHALL NEY AL	JULIA	RCO	07/05/2016	01	04	01	
173-026		O"KEEFE AV	ROCK AL	RCO	07/05/2016	01	04	01	
173-027		O"KEEFE AV	JULIA	RCO	07/05/2016	01	04	01	
173-028		JULIA	S RAMPART	RCO	07/05/2016	01	04	01	
173-029		S RAMPART	HOWARD AV	RCO	07/05/2016	01	04	01	
173-030		S RAMPART	JULIA	RCO	07/05/2016	01	04	01	
173-031		S RAMPART	JULIA	RCO	07/05/2016	01	04	01	
173-032		S RAMPART	JULIA	DM	03/01/2018	01	01	01	
173-033		GIROD	LOYOLA AV	RCO	06/29/2016	01	01	01	
173-034		GIROD	LOYOLA AV	RCO	07/06/2016	01	01	01	
173-035		POYDRAS	S LIBERTY	RCO	07/06/2016	01	04	01	
173-036		GIROD	SHAKESPEAR AL	RCO	07/06/2016	01	04	01	
174-001		GIROD	MAGNOLIA	RCO	07/07/2016	01	04	01	
174-002		GIROD	LASALLE	RCO	07/07/2016	01	04	01	

STRUCT_1	ADDRESS	STREET	CROSS STREET	INSPECTOR	INSP_DATE	C	F	W	DATA_ENTRY_REMARKS
174-004		GIROD	MAGNOLIA	RCO	07/07/2016	01	04	01	
174-008		S LIBERTY	POYDRAS	RCO	07/07/2016	01	04	01	
174-009		S LIBERTY	POYDRAS	RCO	07/07/2016	01	01	01	
174-010		S LIBERTY	GIROD	DM	03/01/2018	01	01	01	
174-011		S LIBERTY	GIROD	RCO	07/07/2016	01	04	01	
174-012		S LIBERTY	GIROD	RCO	07/07/2016	01	04	01	
174-013		LAFAYETTE	S LIBERTY	RCO	07/07/2016	01	04	01	
174-014		S LIBERTY	GIROD	RCO	07/07/2016	01	04	01	
174-015		S LIBERTY	JULIA	RCO	07/07/2016	01	04	01	
174-016		LASALLE	POYDRAS	RCO	07/07/2016	01	04	01	
174-017		LASALLE	GIROD	RCO	07/07/2016	01	04	01	
174-018		LASALLE	POYDRAS	RCO	07/07/2016	01	04	01	
174-019		S LIBERTY	GIROD	RCO	07/07/2016	01	04	01	
174-020		S LIBERTY	GIROD	RCO	07/07/2016	01	04	01	
174-025		GIROD	STADIUM DR	RCO	07/07/2016	01	04	01	
175-001		WILLOW	POYDRAS	RCO	07/07/2016	01	04	01	
175-002		WILLOW	GIROD	RCO	07/07/2016	01	04	01	
175-003		GIROD	CLARA	RCO	07/07/2016	01	04	01	
175-004		CYPRESS	S DERBIGNY	DM	03/01/2018	01	01	01	
175-005		CYPRESS	S CLAIBORNE AV	RCO	07/07/2016	01	04	01	
175-006		S CLAIBORNE AV	LAFAYETTE	RCO	07/07/2016	01	04	01	
175-007		S CLAIBORNE AV	JULIA	DM	03/01/2018	01	01	01	
175-008		S DERBIGNY	JULIA	RCO	07/07/2016	01	04	01	
175-009		JULIA	S CLAIBORNE AV	RCO	07/07/2016	01	04	01	
175-010		JULIA	S CLAIBORNE AV	RCO	07/07/2016	01	04	01	
175-011		S CLAIBORNE AV	JULIA	RCO	07/07/2016	01	04	01	
175-012		LAFAYETTE	S DERBIGNY	RCO	07/07/2016	01	04	01	
175-013		LAFAYETTE	BOLIVAR	RCO	07/07/2016	01	04	01	
175-014		LAFAYETTE	S CLAIBORNE AV	RCO	07/08/2016	01	04	01	
175-015		BOLIVAR	LAFAYETTE	RCO	07/08/2016	01	04	01	
175-016		S CLAIBORNE AV	LAFAYETTE	RCO	07/08/2016	01	04	01	
175-017		GIROD	STADIUM DR	RCO	07/08/2016	01	04	01	
176-001		CANAL	WELLS	KH	01/08/2018	01	01	01	
176-002		CANAL	S DELTA	KH	01/08/2018	01	01	01	
176-003		CANAL	CANAL PLACE EAST	KH	01/08/2018	01	01	01	
176-004		CANAL	CANAL PLACE EAST	KH	01/08/2018	01	01	01	
176-007		CONVENTION CENTER	POYDRAS	RCO	07/08/2016	01	04	01	

STRUCT_1	ADDRESS	STREET	CROSS STREET	INSPECTOR	INSP_DATE	C	F	W	DATA_ENTRY_REMARKS
176-008		POYDRAS	WATER	RCO	07/08/2016	01	04	01	
176-009		POYDRAS	WATER	RCO	07/08/2016	01	04	01	
176-010		POYDRAS	CONVENTION CENTER BL	RCO	07/08/2016	01	04	01	
176-011		POYDRAS	S DELTA	RCO	07/08/2016	01	04	01	
176-012		CANAL	CANAL PLACE EAST	KH	01/08/2018	01	01	01	
176-013		IBERVILLE	CANAL PLACE WEST	KH	01/08/2018	01	01	01	
177-001		CANAL	MAGAZINE	RCO	07/08/2016	01	04	01	
177-002		MAGAZINE	COMMON	RCO	07/08/2016	01	01	01	
177-003		MAGAZINE	GRAVIER	RCO	07/08/2016	01	04	01	
177-004		GRAVIER	MAGAZINE	RCO	07/08/2016	01	01	01	
177-005		GRAVIER	ARCADE AL	RCO	07/08/2016	01	04	01	
177-006		ARCADE AL	NATCHEZ	RCO	07/08/2016	01	04	01	
177-007		MAGAZINE	NATCHEZ	RCO	07/08/2016	01	01	01	
177-008		NATCHEZ	TCHOUPITOULAS	RCO	07/08/2016	01	04	01	
177-009		TCHOUPITOULAS	POYDRAS	RCO	07/08/2016	01	04	01	
177-011		POYDRAS	S PETERS	RCO	07/08/2016	01	04	01	
177-012		MAGAZINE	POYDRAS	RCO	07/08/2016	01	04	01	
177-013		MAGAZINE	POYDRAS	RCO	07/08/2016	01	04	01	
177-014		POYDRAS	TCHOUPITOULAS	RCO	07/08/2016	01	04	01	
177-015		MAGAZINE	POYDRAS	RCO	07/08/2016	01	04	01	
177-016		MAGAZINE	POYDRAS	RCO	07/08/2016	01	04	01	
177-017		POYDRAS	CONSTANCE	DM	03/01/2018	01	01	01	
177-018		POYDRAS	TCHOUPITOULAS	RCO	07/08/2016	01	01	01	
177-019		POYDRAS	COMMERCE	RCO	07/08/2016	01	01	01	
177-020		POYDRAS	S PETERS	RCO	07/08/2016	01	04	01	
177-021		POYDRAS	FULTON	RCO	07/08/2016	01	01	01	
177-022		POYDRAS	CONVENTION CENTER BL	RCO	07/08/2016	01	04	01	
177-023		CONVENTION CENTER	POYDRAS	RCO	07/11/2016	01	04	01	
177-024		CANAL	TCHOUPITOULAS	RCO	07/11/2016	01	04	01	
177-025		COMMON	TCHOUPITOULAS	RCO	07/11/2016	01	04	01	
177-026		COMMON	S PETERS	RCO	07/11/2016	01	04	01	
177-027		COMMON	S PETERS	RCO	07/11/2016	01	04	01	
177-028		CANAL	S PETERS	RCO	07/05/2016	01	04	01	
177-029		CANAL	CONVENTION CENTER BL	RCO	07/11/2016	01	04	01	
177-030		GRAVIER	TCHOUPITOULAS	RCO	07/11/2016	01	04	01	
177-031		GRAVIER	S PETERS	RCO	07/11/2016	01	04	01	
177-032		GRAVIER	S PETERS	RCO	07/11/2016	01	04	01	

STRUCT_1	ADDRESS	STREET	CROSS STREET	INSPECTOR	INSP_DATE	C	F	W	DATA_ENTRY_REMARKS
177-033		S PETERS	POYDRAS	RCO	07/11/2016	01	04	01	
177-034		TCHOUPITOULAS	NATCHEZ	RCO	07/11/2016	01	04	01	
177-035		NATCHEZ AL	TCHOUPITOULAS	RCO	07/11/2016	01	04	01	
177-036		NATCHEZ AL	S PETERS	RCO	07/11/2016	01	04	01	
177-037		CANAL	DECATUR	KH	01/08/2018	01	01	01	
177-038		CANAL	N PETERS	KH	01/08/2018	01	01	01	
177-039		CANAL	N PETERS	KH	01/08/2018	01	01	01	
177-040		N PETERS	CANAL	KH	01/08/2018	01	01	01	
177-041		N PETERS	IBERVILLE	KH	01/08/2018	01	01	01	
177-042		N PETERS	BIENVILLE	KH	01/08/2018	01	01	01	
177-043		BIENVILLE	CLAY	KH	01/08/2018	01	01	01	
177-044		CANAL	N PETERS	KH	01/08/2018	01	01	01	
177-045		CANAL	N FRONT	KH	01/08/2018	01	01	01	
177-046		CANAL	N FRONT	KH	01/09/2017	01	01	01	
177-047		IBERVILLE	DECATUR	KH	01/09/2018	01	01	01	
177-048		IBERVILLE	CLINTON	KH	01/09/2018	01	01	01	
177-049		CLINTON	BIENVILLE	KH	01/08/2018	01	01	01	
177-050		BIENVILLE	DECATUR	KH	01/08/2018	01	01	01	
177-051		DECATUR	CONTI	KH	01/08/2018	01	01	01	
177-052		BIENVILLE	N PETERS	KH	01/10/2018	01	01	01	
177-053		MAGAZINE	POYDRAS	RCO	07/11/2016	01	04	01	
177-055		IBERVILLE	CLAY	KH	01/10/2018	01	01	01	
177-056		IBERVILLE	CLAY	KH	01/10/2018	01	01	01	
177-057		IBERVILLE	N FRONT	KH	10/10/2018	01	01	01	
177-058		IBERVILLE	N FRONT	KH	10/10/2018	01	01	01	
177-059		NATCHEZ AL	TCHOUPITOULAS	RCO	07/11/2016	01	04	01	
177-061		CANAL	N PETERS	KH	01/10/2018	01	01	01	
177-062		S PETERS	GRAVIER	RCO	07/11/2016	01	04	01	
177-063		CANAL	S PETERS	RCO	07/11/2016	01	04	01	
177-064		IBERVILLE	N PETERS	FB	09/18/2018	01	04	01	
178-001		UNION	BARONNE	KH	01/10/2018	01	01	01	
178-002		BARONNE	UNION	KH	01/10/2018	01	01	01	
178-003		BARONNE	PERDIDO	KH	01/10/2018	01	01	01	
178-004		UNION	BARONNE	KH	01/11/2018	01	01	01	
178-005		BARONNE	GRAVIER	KH	01/11/2018	01	01	01	
178-006		BARONNE	PERDIDO	KH	01/11/2018	01	01	01	
178-007		UNION	CARONDELET	KH	01/11/2018	01	01	01	

STRUCT_1	ADDRESS	STREET	CROSS STREET	INSPECTOR	INSP_DATE	C	F	W	DATA_ENTRY_REMARKS
178-008		CARONDELET	GRAVIER	KH	01/11/2018	01	01	01	
178-009		CARONDELET	PERDIDO	KH	01/11/2018	01	01	01	
178-010		UNION	CARONDELET	KH	01/11/2018	01	01	01	
178-011		CARONDELET	GRAVIER	KH	01/11/2018	01	01	01	
178-012		CARONDELET	PERDIDO	KH	01/11/2018	01	01	01	
178-013		PERDIDO	ST CHARLES AV	KH	01/12/2018	01	01	01	
178-014		UNION	ST CHARLES AV	KH	01/12/2018	01	01	01	
178-015		ST CHARLES AV	UNION	KH	01/12/2018	01	01	01	
178-016		ST CHARLES AV	UNION	KH	01/12/2018	01	01	01	
178-018		ST CHARLES AV	UNION	KH	01/12/2018	01	01	01	
178-019		BARONNE	POYDRAS	KH	01/12/2018	01	01	01	
178-020		POYDRAS	BARONNE	KH	01/16/2018	01	01	01	
178-021		POYDRAS	CARROLL	KH	01/16/2018	01	01	01	
178-022		POYDRAS	CARROLL	KH	01/16/2018	01	01	01	
178-023		CARROLL	POYDRAS	KH	01/16/2018	01	01	01	
178-024		CARROLL	PERDIDO	KH	01/16/2018	01	01	01	
178-025		PERDIDO	CARONDELET	KH	01/16/2018	01	01	01	
178-026		POYDRAS	CARROLL	KH	01/16/2018	01	01	01	
178-027		POYDRAS	CARONDELET	KH	01/16/2018	01	01	01	
178-028		CARONDELET	POYDRAS	KH	01/16/2018	01	01	01	
178-029		CARONDELET	POYDRAS	KH	01/16/2018	01	01	01	
178-030		CARONDELET	POYDRAS	KH	01/16/2018	01	01	01	
178-031		CARONDELET	PERDIDO	KH	01/16/2018	01	01	01	
178-032		POYDRAS	CARONDELET	KH	01/19/2018	01	01	01	
178-033		POYDRAS	ST CHARLES AV	KH	01/19/2018	01	01	01	
178-034		POYDRAS	ST CHARLES AV	KH	01/29/2018	01	01	01	
178-035		ST CHARLES AV	PERDIDO	KH	01/29/2018	01	01	01	
178-036		ST CHARLES AV	PERDIDO	KH	01/29/2018	01	01	01	
178-037		COMMERCIAL PL	ST CHARLES AV	KH	01/29/2018	01	01	01	
178-038		COMMERCIAL PL	CAMP	KH	01/29/2018	01	01	01	
178-039		POYDRAS	CAMP	KH	01/29/2018	01	01	01	
178-040		CAMP	POYDRAS	KH	01/29/2018	01	01	01	
178-041		CAMP	POYDRAS	KH	01/29/2018	01	01	01	
178-042		POYDRAS	CAMP	RCO	07/11/2016	01	04	01	
178-043		POYDRAS	CAMP	DM	03/01/2018	01	01	01	
178-044		POYDRAS	CAMP	RCO	07/11/2016	01	04	01	
178-045		NATCHEZ	PICAYUNE PL	RCO	07/11/2016	01	04	01	

STRUCT_1	ADDRESS	STREET	CROSS STREET	INSPECTOR	INSP_DATE	C	F	W	DATA_ENTRY_REMARKS
178-046		NATCHEZ	CAMP	RCO	07/11/2016	01	01	01	
178-047		CAMP	NATCHEZ	RCO	07/11/2016	01	01	01	
178-048		CAMP	POYDRAS	RCO	07/11/2016	01	04	01	
178-049		GRAVIER	PICAYUNE PL	RCO	07/11/2016	01	04	01	
178-050		PICAYUNE PL	NATCHEZ	RCO	07/11/2016	01	04	01	
178-051		GRAVIER	CAMP	RCO	07/11/2016	01	04	01	
178-052		CAMP	GRAVIER	RCO	07/11/2016	01	04	01	
178-053		CAMP	GRAVIER	RCO	07/11/2016	01	04	01	
178-054		ST CHARLES AV	GRAVIER	KH	01/29/2018	01	01	01	
178-055		ST CHARLES AV	GRAVIER	KH	01/29/2018	01	01	01	
178-056		GRAVIER	CAMP	KH	01/29/2018	01	01	01	
178-057		CAMP	COMMERCIAL PL	KH	01/29/2018	01	01	01	
178-058		CAMP	GRAVIER	RCO	07/11/2016	01	04	01	
178-059		CAMP	GRAVIER	KH	01/30/2018	01	01	01	
178-060		CARONDELET	COMMON	KH	01/30/2018	01	01	01	
178-061		CARONDELET	COMMON	KH	01/30/2018	01	01	01	
178-062		CARONDELET	GRAVIER	KH	01/30/2018	01	01	01	
178-063		CARONDELET	GRAVIER	KH	01/30/2018	01	01	01	
178-064		GRAVIER	CARONDELET	KH	01/30/2018	01	01	01	
178-065		GRAVIER	ST CHARLES AV	KH	01/30/2018	01	01	01	
178-066		GRAVIER	ST CHARLES AV	KH	01/30/2018	01	01	01	
178-067		BARONNE	GRAVIER	KH	01/30/2018	01	01	01	
178-068		GRAVIER	VARIETIES AL	KH	01/30/2018	01	01	01	
178-069		GRAVIER	VARIETIES AL	KH	01/30/2018	01	01	01	
178-070		GRAVIER	CARONDELET	KH	01/30/2018	01	01	01	
178-071		GRAVIER	BARONNE	KH	01/30/2018	01	01	01	
178-072		BARONNE	GRAVIER	KH	01/30/2018	01	01	01	
178-073		CARONDELET	UNION	KH	01/30/2018	01	01	01	
178-074		POYDRAS	BARONNE	KH	01/30/2018	01	01	01	
178-075		POYDRAS	ST CHARLES AV	KH	01/30/2018	01	01	01	
178-076		BARONNE	COMMON	KH	01/30/2018	01	01	01	
178-079		CAMP	NATCHEZ	KH	01/30/2018	01	01	01	
178-080		POYDRAS	CAMP	KH	01/30/2018	01	01	01	
178-081		ST CHARLES AV	POYDRAS	JC	08/30/2018	01	04	01	
178-082		PERDIDO	ST CHARLES AV	KH	02/05/2018	01	01	01	
178-083		ST CHARLES AV	UNION	KH	02/05/2018	01	01	01	
178-084		ST CHARLES AV	UNION	KH	02/05/2018	01	01	01	

STRUCT_1	ADDRESS	STREET	CROSS STREET	INSPECTOR	INSP_DATE	C	F	W	DATA_ENTRY_REMARKS
178-085		ST CHARLES AV	UNION	KH	02/05/2018	01	01	01	
179-001		S RAMPART	GRAVIER	KH	02/05/2018	01	01	01	
179-002		LOYOLA AV	GRAVIER	KH	02/05/2018	01	01	01	
179-003		GRAVIER	LOYOLA AV	KH	02/05/2018	01	01	01	
179-004		LOYOLA AV	GRAVIER	KH	02/05/2018	01	01	01	
179-005		LOYOLA AV	PERDIDO	KH	02/05/2018	01	01	01	
179-006		GRAVIER	O"KEEFE AV	KH	02/05/2018	01	01	01	
179-007		O"KEEFE AV	UNION	KH	02/05/2018	01	01	01	
179-008		O"KEEFE AV	UNION	KH	02/05/2018	01	01	01	
179-009		UNION	O"KEEFE AV	KH	02/05/2018	01	01	01	
179-010		O"KEEFE AV	PERDIDO	KH	02/05/2018	01	01	01	
179-011		S RAMPART	PERDIDO	KH	02/05/2018	01	01	01	
179-012		S RAMPART	PERDIDO	KH	02/05/2018	01	01	01	
179-013		S RAMPART	PERDIDO	KH	02/05/2018	01	01	01	
179-014		PERDIDO	LOYOLA AV	KH	02/05/2018	01	01	01	
179-015		PERDIDO	LOYOLA AV	KH	02/05/2018	01	01	01	
179-016		LOYOLA AV	PERDIDO	KH	02/05/2018	01	01	01	
179-017		LOYOLA AV	POYDRAS	KH	02/05/2018	01	01	01	
179-018		S RAMPART	POWHATAN	KH	02/08/2018	01	01	01	
179-019		POYDRAS	S RAMPART	KH	02/08/2018	01	01	01	
179-020		POYDRAS	LOYOLA AV	KH	02/08/2018	01	01	01	
179-021		POYDRAS	O"KEEFE AV	KH	02/08/2018	01	01	01	
179-022		O"KEEFE AV	PERDIDO	KH	02/08/2018	01	01	01	
179-023		PERDIDO	PENN	KH	02/08/2018	01	01	01	
179-024		PENN	POYDRAS	KH	02/19/2018	01	01	01	
179-025		O"KEEFE AV	SERVITUDE	KH	10/09/2018	01	01	01	
179-026		PENN	POYDRAS	K.H.	02/19/2018	01	01	01	
179-027		O"KEEFE AV	GRAVIER	K.H.	02/19/2018	01	01	01	
179-028		LOYOLA AV	TULANE AV	K.H.	02/19/2018	01	01	01	
179-029		LOYOLA AV	TULANE AV	K.H.	02/19/2018	01	01	01	
179-030		LOYOLA AV	TULANE AV	K.H.	02/19/2018	01	01	01	
179-031		LOYOLA AV	GRAVIER	K.H.	02/19/2018	01	01	01	
179-032		GRAVIER	S SARATOGA	K.H.	02/19/2018	01	01	01	
179-033		GRAVIER	S SARATOGA	K.H.	02/19/2018	01	01	01	
179-034		PERDIDO	S SARATOGA	K.H.	02/19/2018	01	01	01	
179-035		PERDIDO	LOYOLA AV	K.H.	02/19/2018	01	01	01	
179-036		S SARATOGA	GRAVIER	K.H.	02/19/2018	01	01	01	

STRUCT_1	ADDRESS	STREET	CROSS STREET	INSPECTOR	INSP_DATE	C	F	W	DATA_ENTRY_REMARKS
179-037		S SARATOGA	GRAVIER	KH	02/19/2018	01	01	01	
179-038		GRAVIER	LOYOLA AV	K.H.	02/19/2018	01	01	01	
179-039		POYDRAS	S SARATOGA	K.H.	02/19/2018	01	01	01	
179-040		POYDRAS	LOYOLA AV	K.H.	02/19/2018	01	01	01	
179-041		POYDRAS	S SARATOGA	KH	02/19/2018	01	01	01	
179-042		POYDRAS	LOYOLA AV	K.H.	02/19/2018	01	01	01	
179-043		POYDRAS	S SARATOGA	K.H.	02/19/2018	01	01	01	
179-044		POYDRAS	LOYOLA AV	K.H.	02/19/2018	01	01	01	
179-045		S RAMPART	POWHATAN	K.H.	02/20/2018	01	01	01	
179-046		POYDRAS	O"KEEFE AV	KH	02/20/2018	01	01	01	
179-047		O"KEEFE AV	POYDRAS	KH	02/20/2018	01	01	01	
179-048		POYDRAS	PENN	KH	02/20/2018	01	01	01	
179-049		POYDRAS	S RAMPART	KH	02/20/2018	01	01	01	
179-050		GRAVIER	O"KEEFE AV	KH	02/20/2018	01	01	01	
179-051		GRAVIER	O"KEEFE AV	KH	02/21/2018	01	01	01	
180-001		LA SALLE PL	GRAVIER	KH	02/20/2018	01	01	01	
180-002		LA SALLE PL	GRAVIER	K.H.	02/20/2018	01	01	01	
180-003		LA SALLE PL	GRAVIER	K.H.	02/20/2018	01	01	01	
180-004		LA SALLE PL	GRAVIER	K.H.	02/20/2018	01	01	01	
180-005		GRAVIER	S LIBERTY	KH	02/20/2018	01	01	01	
180-006		S LIBERTY	GRAVIER	KH	02/20/2018	01	01	01	
180-007		S LIBERTY	TULANE AV	KH	02/20/2018	01	01	01	
180-008		GRAVIER	FRERET	KH	02/20/2018	01	01	01	
180-009		GRAVIER	FRERET	KH	02/20/2018	01	01	01	
180-010		LA SALLE PL	GRAVIER	KH	02/20/2018	01	01	01	
180-011		LA SALLE PL	GRAVIER	K.H.	02/20/2018	01	01	01	
180-012		LA SALLE PL	GRAVIER	KH	02/20/2018	01	01	01	
180-013		LA SALLE PL	GRAVIER	KH	02/20/2018	01	01	01	
180-014		LA SALLE PL	GRAVIER	KH	02/20/2018	01	01	01	
180-015		PERDIDO	MAGNOLIA	KH	02/20/2018	01	01	01	
180-016		PERDIDO	S ROBERTSON	KH	02/21/2018	01	01	01	
180-017		S ROBERTSON	PERDIDO	KH	02/21/2018	01	01	01	
180-018		S ROBERTSON	PERDIDO	KH	02/21/2018	01	01	01	
180-019		S ROBERTSON	POYDRAS	KH	02/21/2018	01	01	01	
180-020		PERDIDO	FRERET	KH	02/21/2018	01	01	01	
180-021		FRERET	PERDIDO	KH	02/21/2018	01	01	01	
180-022		FRERET	POYDRAS	KH	02/21/2018	01	01	01	

STRUCT_1	ADDRESS	STREET	CROSS STREET	INSPECTOR	INSP_DATE	C	F	W	DATA_ENTRY_REMARKS
180-023		FRERET	PERDIDO	KH	02/21/2018	01	01	01	
180-024		FRERET	GRAVIER	KH	02/21/2018	01	01	01	
180-025		PERDIDO	LA SALLE PL	KH	02/21/2018	01	01	01	
180-026		PERDIDO	S LIBERTY	KH	02/21/2018	01	01	01	
180-027		LA SALLE PL	POYDRAS	KH	02/21/2018	01	01	01	
180-029		LA SALLE PL	POYDRAS	KH	02/21/2018	01	01	01	
180-030		POYDRAS	S LIBERTY	KH	02/21/2018	01	01	01	
180-031		POYDRAS	S LIBERTY	KH	02/21/2018	01	01	01	
180-033		POYDRAS	CLARA	KH	02/21/2018	01	01	01	
180-034		POYDRAS	MAGNOLIA	KH	02/21/2018	01	01	01	
180-035		POYDRAS	S ROBERTSON	KH	04/18/2018	01	01	01	
180-036		POYDRAS	LA SALLE PL	KH	04/18/2018	01	01	01	
180-037		POYDRAS	LA SALLE PL	KH	04/18/2018	01	01	01	
180-038		POYDRAS	S LIBERTY	KH	04/18/2018	01	01	01	
180-039		POYDRAS	S LIBERTY	KH	04/18/2018	01	01	01	
180-040		POYDRAS	S LIBERTY	KH	04/18/2018	01	01	01	
180-041		POYDRAS	S LIBERTY	KH	04/18/2018	01	01	01	
180-042		TULANE AV	MAGNOLIA	KH	04/18/2018	01	01	01	
180-043		TULANE AV	MAGNOLIA	KH	04/18/2018	01	01	01	
180-044		TULANE AV	MAGNOLIA	KH	04/18/2018	01	01	01	
180-045		GRAVIER	MAGNOLIA	KH	04/18/2018	01	01	01	
180-047		GRAVIER	FRERET	KH	04/18/2018	01	01	01	
180-048		PERDIDO	MAGNOLIA	KH	04/19/2018	01	01	01	
180-049		S LIBERTY	GRAVIER	KH	04/19/2018	01	01	01	
180-050		GRAVIER	S CLAIBORNE AV	KH	04/19/2018	01	01	01	
180-051		PERDIDO	LA SALLE PL	KH	04/22/2018	01	01	01	
181-001		S CLAIBORNE AV	GRAVIER	KH	04/19/2018	01	01	01	
181-002		GRAVIER	S CLAIBORNE AV	KH	04/20/2018	01	01	01	
181-003		S CLAIBORNE AV	GRAVIER	KH	04/19/2018	01	01	01	
181-004		S CLAIBORNE AV	TULANE AV	KH	04/19/2018	01	01	01	
181-005		S CLAIBORNE AV	GRAVIER	KH	04/19/2018	01	01	01	
181-006		PERDIDO	CLARA	KH	04/19/2018	01	01	01	
181-007		CLARA	PERDIDO	KH	04/19/2018	01	01	01	
181-008		CLARA	POYDRAS	KH	04/19/2018	01	01	01	
181-009		POYDRAS	S CLAIBORNE AV	KH	04/19/2018	01	01	01	
181-010		POYDRAS	CLARA	DM	03/01/2018	01	01	02	
181-011		CLARA	POYDRAS	RCO	07/11/2016	01	04	01	

STRUCT_1	ADDRESS	STREET	CROSS STREET	INSPECTOR	INSP_DATE	C	F	W	DATA_ENTRY_REMARKS
181-012		POYDRAS	S CLAIBORNE AV	RCO	07/11/2016	01	04	01	
181-013		PERDIDO	CLARA	KH	04/19/2018	01	01	01	
181-014		CLARA	POYDRAS	K.H	04/19/2018	01	01	01	
181-015		PERDIDO	S CLAIBORNE AV	KH	04/19/2018	01	01	01	
181-016		S CLAIBORNE AV	POYDRAS	KH	04/16/2018	01	01	01	
181-017		GRAVIER	S CLAIBORNE AV	EMB	11/10/2017	01	01	01	
181-018		S CLAIBORNE AV	GRAVIER	EMB	11/10/2017	01	01	01	
181-019		S CLAIBORNE AV	TULANE AV	EMB	11/01/2017	01	01	01	
181-020		GRAVIER	S DERBIGNY	EMB	11/10/2017	01	01	01	
181-021		S DERBIGNY	S CLAIBORNE AV	EMB	11/10/2017	01	01	01	
181-022		S DERBIGNY	TULANE AV	JC	06/13/2018	01	04	01	
181-023		GRAVIER	S ROMAN	EMB	11/11/2017	01	01	01	
181-024		S ROMAN	TULANE AV	EMB	11/11/2017	01	01	01	
181-025		S ROMAN	GRAVIER	EMB	11/11/2017	01	01	01	
181-026		PERDIDO	S ROMAN	EMB	11/11/2017	01	01	01	
181-027		PERDIDO	S CLAIBORNE AV	EMB	11/11/2017	01	01	01	
181-028		S CLAIBORNE AV	POYDRAS	EMB	11/11/2017	01	01	01	
181-029		S ROMAN	POYDRAS	EMB	11/11/2017	01	01	01	
181-030		GRAVIER	BOLIVAR	EMB	11/11/2017	01	01	01	
181-031		BOLIVAR	TULANE AV	EMB	11/11/2017	01	01	01	
181-032		BOLIVAR	GRAVIER	EMB	11/11/2017	01	01	01	
181-033		BOLIVAR	PERDIDO	EMB	11/11/2017	01	01	01	
181-034		BOLIVAR	POYDRAS	EMB	11/11/2017	01	01	01	
181-035		PERDIDO	BOLIVAR	JC	06/13/2018	01	04	01	
181-036		POYDRAS	BOLIVAR	EMB	11/11/2017	01	01	01	
181-037		POYDRAS	S ROMAN	JC	06/13/2018	01	04	01	
181-038		POYDRAS	BOLIVAR	RCO	07/05/2016	01	04	01	
181-039		POYDRAS	S CLAIBORNE AV	RCO	07/05/2016	01	04	01	
181-040		S CLAIBORNE AV	PERDIDO	KH	04/19/2018	01	01	01	
182-001		GRAVIER	S PRIEUR	JC	06/13/2018	01	04	01	
182-002		S PRIEUR	GRAVIER	EMB	11/11/2017	01	01	01	
182-003		S PRIEUR	GRAVIER	EMB	11/11/2017	01	01	01	
182-004		S PRIEUR	GRAVIER	JB	01/20/2018	01	01	01	
182-005		S PRIEUR	GRAVIER	JB	01/20/2018	01	01	01	
182-006		S PRIEUR	PERDIDO	JB	01/20/2018	01	01	01	
182-007		GRAVIER	S JOHNSON	JB	01/20/2018	01	01	01	
182-008		S JOHNSON	GRAVIER	JB	01/20/2018	01	01	01	

STRUCT_1	ADDRESS	STREET	CROSS STREET	INSPECTOR	INSP_DATE	C	F	W	DATA_ENTRY_REMARKS
182-009		S JOHNSON	PERDIDO	JB	01/20/2018	01	01	01	
182-010		S JOHNSON	PERDIDO	JB	01/20/2018	01	01	01	
182-011		PERDIDO	S GALVEZ	JB	01/20/2018	01	01	01	
182-012		S JOHNSON	POYDRAS	JB	01/20/2018	01	01	01	
182-013		S PRIEUR	PERDIDO	JB	01/20/2018	01	01	01	
182-014		PERDIDO	S JOHNSON	JB	01/20/2018	01	01	01	
182-015		PERDIDO	BERTRAND	JB	01/20/2018	01	01	01	
182-016		BERTRAND	POYDRAS	JB	01/20/2018	01	01	01	
182-017		S PRIEUR	POYDRAS	JB	01/20/2018	01	01	01	
182-018		S PRIEUR	POYDRAS	JB	01/20/2018	01	01	01	
182-019		POYDRAS	BERTRAND	JB	01/21/2018	01	01	01	
182-020		POYDRAS	S JOHNSON	JB	01/21/2018	01	01	01	
182-021		S PRIEUR	POYDRAS	DM	03/05/2018	01	01	01	
182-022		POYDRAS	S JOHNSON	DM	03/05/2018	01	01	02	
182-023		S JOHNSON	LAFAYETTE	DM	03/05/2018	01	01	01	
182-024		POYDRAS	S ROMAN	DM	03/05/2018	02	01	01	
182-025		S ROMAN	LAFAYETTE	DM	03/05/2018	01	01	01	
182-026		S PRIEUR	LAFAYETTE	DM	03/05/2018	01	01	01	
182-027		LAFAYETTE	S JOHNSON	EL	04/30/2018	01	01	01	
182-028		LAFAYETTE	S GALVEZ	DM	03/09/2018	01	01	01	
182-029		LAFAYETTE	S ROMAN	DM	03/09/2018	01	01	01	
182-030		LAFAYETTE	BERTRAND	DM	03/09/2018	01	01	02	
182-032		S PRIEUR	LAFAYETTE	DM	03/09/2018	01	01	01	
182-034		S PRIEUR	CYPRESS	DM	03/09/2018	01	01	01	
182-035		CYPRESS	S ROMAN	DM	03/09/2018	01	01	01	
182-036		S ROMAN	JULIA	EL	04/30/2018	01	01	01	
182-038		CYPRESS	S JOHNSON	EL	04/30/2018	01	01	01	
182-039		S PRIEUR	JULIA	EL	05/01/2018	01	01	01	
182-040		JULIA	S ROMAN	EL	05/01/2018	01	01	01	
182-041		JULIA	S ROMAN	EL	05/01/2018	01	01	01	
182-042		BERTRAND	POYDRAS	EL	05/01/2018	01	01	01	
183-001		S ROCHEBLAVE	BRADISH AL	JB	01/21/2018	01	01	01	
183-002		BRADISH AL	S TONTI	JB	01/21/2018	01	01	01	
183-003		S ROCHEBLAVE	GRAVIER	JB	01/21/2018	01	01	01	
183-004		GRAVIER	S DORGENOIS	JB	01/21/2018	01	01	01	
183-005		GRAVIER	N TONTI	JB	01/21/2018	01	01	01	
183-006		N TONTI	TULANE AV	JB	01/21/2018	01	01	01	

STRUCT_1	ADDRESS	STREET	CROSS STREET	INSPECTOR	INSP_DATE	C	F	W	DATA_ENTRY_REMARKS
183-007		S ROCHEBLAVE	PERDIDO	JB	01/21/2018	01	01	01	
183-008		S ROCHEBLAVE	PERDIDO	JB	01/21/2018	01	01	01	
183-009		PERDIDO	S ROCHEBLAVE	JB	01/21/2018	01	01	01	
183-010		PERDIDO	N TONTI	JB	01/21/2018	01	01	01	
183-011		S TONTI	PERDIDO	JB	01/21/2018	01	01	01	
183-012		GRAVIER	S MIRO	JB	01/21/2018	01	01	01	
183-013		S MIRO	GRAVIER	JB	01/21/2018	01	01	01	
183-014		S MIRO	TULANE AV	FGJ	01/22/2018	01	01	01	
183-015		S MIRO	PERDIDO	FGJ	01/22/2018	01	01	01	
183-016		PERDIDO	S MIRO	FGJ	01/22/2018	01	01	01	
183-017		GRAVIER	S GALVEZ	FGJ	01/22/2018	01	01	01	
183-018		S GALVEZ	GRAVIER	FGJ	01/22/2018	01	01	01	
183-019		S GALVEZ	TULANE AV	FGJ	01/22/2018	01	01	01	
183-020		PERDIDO	S GALVEZ	FGJ	01/22/2018	01	01	01	
183-021		S GALVEZ	PERDIDO	FGJ	01/22/2018	01	01	01	
183-022		S GALVEZ	GRAVIER	FGJ	01/22/2018	01	01	01	
183-023		S GALVEZ	GRAVIER	FGJ	01/22/2018	01	01	01	
183-024		S ROCHEBLAVE	POYDRAS	FGJ	01/22/2018	01	01	01	
183-025		S ROCHEBLAVE	POYDRAS	FGJ	01/22/2018	01	01	01	
183-026		S ROCHEBLAVE	CYPRESS	EL	05/01/2018	01	01	01	
183-027		S ROCHEBLAVE	CYPRESS	EL	05/01/2018	01	01	01	
183-028		CYPRESS	POYDRAS	EL	05/01/2018	01	01	01	
183-029		S ROCHEBLAVE	JULIA	EL	05/01/2018	01	01	01	
183-030		S TONTI	JULIA	EL	05/02/2018	01	01	01	
183-031		N TONTI	JULIA	EL	05/01/2018	01	01	01	
183-032		N TONTI	CYPRESS	EL	05/01/2018	01	01	01	
183-033		CYPRESS	N TONTI	EL	05/01/2018	01	01	01	
183-034		N TONTI	POYDRAS	DM	03/09/2018	01	01	01	
183-035		CYPRESS	S MIRO	EL	05/01/2018	01	01	01	
183-036		S MIRO	POYDRAS	EL	05/01/2018	01	01	01	
183-037		POYDRAS	S GALVEZ	EL	05/01/2018	01	01	01	
183-038		LAFAYETTE	N TONTI	EL	05/02/2018	01	01	01	
183-039		LAFAYETTE	S MIRO	EL	05/02/2018	01	01	01	
183-040		LAFAYETTE	S GALVEZ	EL	05/02/2018	01	01	01	
183-041		S GALVEZ	JULIA	EL	05/02/2018	01	01	01	
183-042		GRAVIER	S GALVEZ	FGJ	01/23/2018	01	01	01	
183-043		S GALVEZ	TULANE AV	FGJ	01/23/2018	01	01	01	

STRUCT_1	ADDRESS	STREET	CROSS STREET	INSPECTOR	INSP_DATE	C	F	W	DATA_ENTRY_REMARKS
183-044		S GALVEZ	GRAVIER	FGJ	01/23/2018	01	01	01	
183-045		S GALVEZ	PERDIDO	FGJ	01/23/2018	01	01	01	
183-046		POYDRAS	S GALVEZ	FGJ	01/23/2018	01	01	01	
183-047		S GALVEZ	PERDIDO	FGJ	01/23/2018	01	01	01	
183-048		POYDRAS	S GALVEZ	EL	05/02/2018	01	01	01	
183-049		S GALVEZ	LAFAYETTE	EL	05/02/2018	01	01	01	
183-050		CYPRESS	S GALVEZ	FGJ	01/23/2018	01	01	01	
184-001		PERDIDO	S WHITE	FGJ	01/23/2018	01	01	01	
184-002		S WHITE	POYDRAS	FGJ	01/23/2018	01	01	01	
184-003		S WHITE	GRAVIER	FGJ	01/23/2018	01	01	01	
184-004		PERDIDO	JANE AL	FGJ	01/23/2018	01	01	01	
184-006		PERDIDO	S BROAD	FGJ	01/23/2018	01	01	01	
184-007		S BROAD	GRAVIER	FGJ	01/23/2018	01	01	01	
184-008		GRAVIER	S WHITE	FGJ	01/24/2018	01	01	01	
184-009		S WHITE	GRAVIER	FGJ	01/24/2018	01	01	01	
184-010		GRAVIER	JANE AL	FGJ	01/24/2018	01	01	01	
184-011		GRAVIER	S BROAD	FGJ	01/24/2018	01	01	01	
184-012		GRAVIER	S BROAD	FGJ	01/24/2018	01	01	01	
184-014		S BROAD	GRAVIER	EMB	11/12/2017	01	01	01	
184-015		GRAVIER	S DORGENOIS	EMB	11/12/2017	01	01	01	
184-016		S DORGENOIS	TULANE AV	EMB	11/12/2017	01	01	01	
184-017		GRAVIER	S DORGENOIS	EMB	11/12/2017	01	01	01	
184-018		GRAVIER	S BROAD	EMB	11/12/2017	01	01	01	
184-019		S BROAD	GRAVIER	EMB	11/12/2017	01	01	01	
184-020		PERDIDO	S DORGENOIS	JB	11/12/2017	01	01	01	
184-021		PERDIDO	S BROAD	JB	11/12/2017	01	01	01	
184-022		PERDIDO	S BROAD	JB	11/12/2017	01	01	01	
184-023		PERDIDO	S BROAD	EMB	11/12/2017	01	01	01	
184-024		S BROAD	PERDIDO	EMB	11/12/2017	01	01	01	
184-025		S BROAD	GRAVIER	EMB	11/12/2017	01	01	01	
184-026		S DORGENOIS	PERDIDO	EMB	11/12/2017	01	01	01	
184-027		S DORGENOIS	GRAVIER	EMB	11/12/2017	01	01	01	
184-028		POYDRAS	S DORGENOIS	EMB	11/12/2017	01	01	01	
184-029		POYDRAS	S DORGENOIS	EL	05/02/2018	01	01	01	
184-030		S DORGENOIS	JULIA	EL	05/02/2018	01	01	01	
184-031		S DORGENOIS	JULIA	EL	05/02/2018	01	01	01	
184-032		POYDRAS	S DORGENOIS	EL	05/02/2018	01	01	01	

STRUCT_1	ADDRESS	STREET	CROSS STREET	INSPECTOR	INSP_DATE	C	F	W	DATA_ENTRY_REMARKS
184-033		POYDRAS	S BROAD	EL	05/02/2018	01	01	01	
184-034		S WHITE	TULANE AV	EMB	11/12/2017	01	01	01	
184-035		PERDIDO	S DORGENOIS	EMB	11/12/2017	01	01	01	
184-037		S WHITE	PERDIDO	FGJ	11/20/2017	01	01	01	
184-038		S WHITE	PERDIDO	FGJ	11/20/2017	01	01	01	
184-039		GRAVIER	S BROAD	FGJ	11/20/2017	01	01	01	
184-040		S WHITE	TULANE AV	FGJ	11/20/2017	01	01	01	
185-001		S GAYOSO	GRAVIER	JC	06/13/2018	01	04	01	
185-002		S GAYOSO	GRAVIER	EMB	11/12/2017	01	01	01	
185-003		GRAVIER	S DUPRE	EMB	11/12/2017	01	01	01	
185-004		S DUPRE	GRAVIER	EMB	11/12/2017	01	01	01	
185-005		S DUPRE	TULANE AV	RL	11/15/2017	01	01	01	
185-006		S DUPRE	GRAVIER	RL	11/15/2017	01	01	01	
185-007		S GAYOSO	GRAVIER	RL	11/15/2017	01	01	01	
185-008		S GAYOSO	PERDIDO	RL	11/15/2017	01	01	01	
185-009		PERDIDO	S GAYOSO	RL	11/15/2017	01	01	01	
185-010		PERDIDO	S DUPRE	RL	11/15/2017	01	01	01	
185-011		S DUPRE	GRAVIER	RL	11/15/2017	01	01	01	
185-012		S LOPEZ	GRAVIER	FGJ01	11/16/2017	01	01	01	
185-013		S LOPEZ	GRAVIER	FGJ	11/16/2017	01	01	01	
185-014		GRAVIER	S RENDON	FGJ	11/16/2017	01	01	01	
185-015		S RENDON	PERDIDO	FGJ	11/16/2017	01	01	01	
185-016		PERDIDO	S RENDON	FGJ	11/16/2017	01	01	01	
185-017		S LOPEZ	PERDIDO	RL	11/16/2017	01	01	01	
185-018		S LOPEZ	PERDIDO	RL	11/16/2017	01	01	01	
185-021		S SALCEDO	GRAVIER	RL	11/16/2017	01	01	01	
185-022		GRAVIER	S SALCEDO	RL	11/16/2017	01	01	01	
185-023		S SALCEDO	PERDIDO	RL	11/16/2017	01	01	01	
185-024		S SALCEDO	PERDIDO	RL	11/16/2017	01	01	01	
185-025		PERDIDO	S LOPEZ	RL	11/16/2017	01	01	01	
185-026		PERDIDO	S GAYOSO	FGJ	11/17/2017	01	01	01	
185-027		GRAVIER	S GAYOSO	FGJ	11/17/2017	01	01	01	
185-028		S RENDON	GRAVIER	FGJ	11/17/2017	01	01	01	
185-029		GRAVIER	S DUPRE	FGJ	11/17/2017	01	01	01	
185-030		S DUPRE	GRAVIER	FGJ	11/17/2017	01	01	01	
185-031		S DUPRE	GRAVIER	FGJ	11/17/2017	01	01	01	
185-032		S DUPRE	GRAVIER	FGJ	11/17/2017	01	01	01	

STRUCT_1	ADDRESS	STREET	CROSS STREET	INSPECTOR	INSP_DATE	C	F	W	DATA_ENTRY_REMARKS
185-033		S DUPRE	GRAVIER	FGJ	11/17/2017	01	01	01	
185-034		S DUPRE	PERDIDO	FGJ	11/20/2017	01	01	01	
185-035		S DUPRE	PERDIDO	RL	11/17/2017	01	01	01	
186-001		S TELEMACHUS	GRAVIER	RL	11/17/2017	01	01	01	
186-002		S TELEMACHUS	GRAVIER	RL	11/17/2017	01	01	01	
186-003		S TELEMACHUS	GRAVIER	RL	11/17/2017	01	01	01	
186-004		S GENOIS	GRAVIER	RL	11/17/2017	01	01	01	
186-005		S GENOIS	GRAVIER	RL	11/17/2017	01	01	01	
186-006		GRAVIER	S TELEMACHUS	FGJ	11/20/2017	01	01	01	
186-007		S GENOIS	GRAVIER	AJ	11/18/2017	01	01	01	
186-008		S CLARK	GRAVIER	AJ	11/08/2017	01	01	01	
186-009		S CLARK	GRAVIER	AJ	11/18/2017	01	01	01	
186-010		S CLARK	GRAVIER	JC	06/13/2018	01	04	01	
186-011		S CLARK	GRAVIER	AJ	11/18/2017	01	01	01	
186-012		GRAVIER	S JEFFERSON DAVIS PK	AJ	11/18/2017	01	01	01	
186-013		S JEFFERSON DAVIS	PERDIDO	AJ	11/18/2017	01	01	01	
186-014		S JEFFERSON DAVIS	GRAVIER	AJ	11/18/2017	01	01	01	
186-015		GRAVIER	S JEFFERSON DAVIS PK	AJ	11/18/2017	01	01	01	
186-016		S JEFFERSON DAVIS	PERDIDO	AJ	11/18/2017	01	01	01	
186-017		PERDIDO	S JEFFERSON DAVIS PK	AJ	11/18/2017	01	01	01	
186-018		GRAVIER	S JEFFERSON DAVIS PK	AJ	11/19/2017	01	01	01	
187-001		S PIERCE	GRAVIER	AJ	11/18/2017	01	01	01	
187-002		S PIERCE	GRAVIER	AJ	11/18/2017	01	01	01	
187-003		GRAVIER	S PIERCE	AJ	11/18/2017	01	01	01	
187-004		GRAVIER	S CARROLLTON AV	JC	06/13/2018	01	04	01	
187-005		S SCOTT	GRAVIER	AJ	11/18/2017	01	01	01	
187-006		S SCOTT	GRAVIER	AJ	11/18/2017	01	01	01	
187-007		GRAVIER	S SCOTT	AJ	11/18/2017	01	01	01	
187-008		S CORTEZ	GRAVIER	AJ	11/18/2017	01	01	01	
187-009		GRAVIER	S SCOTT	AJ	11/18/2017	01	01	01	
187-010		S CARROLLTON AV	JULIA	JC	06/13/2018	01	04	01	
187-011		S SOLOMON	JULIA	JC	06/13/2018	01	04	01	
187-012		S CORTEZ	GRAVIER	JC	06/18/2018	01	04	01	
188-001		S ROCHEBLAVE	BANKS	KH	04/19/2018	01	01	01	
188-002		BANKS	S ROCHEBLAVE	K.H.	04/21/2018	01	01	01	
188-005		S ROCHEBLAVE	TULANE AV	KH	04/21/2018	01	01	01	
188-006		TULANE AV	S DORGENOIS	KH	04/21/2018	01	01	01	

STRUCT_1	ADDRESS	STREET	CROSS STREET	INSPECTOR	INSP_DATE	C	F	W	DATA_ENTRY_REMARKS
188-016		S ROCHEBLAVE	TULANE AV	KH	04/21/2018	01	01	01	
188-017		TULANE AV	S TONTI	KH	04/21/2018	01	01	01	
188-018		TULANE AV	S MIRO	KH	04/21/2018	01	01	01	
188-019		TULANE AV	S GALVEZ	SC	08/03/2018	01	04	01	
188-022		S DERBIGNY	TULANE AV	SC	08/03/2018	01	04	01	
188-023		TULANE AV	S CLAIBORNE AV	JC	08/03/2018	01	04	01	
188-030		S ROMAN	TULANE AV	KH	04/22/2018	01	01	01	
188-031		TULANE AV	BOLIVAR	JC	08/03/2018	01	04	01	
188-032		BOLIVAR	TULANE AV	KH	04/21/2018	01	01	01	
188-033		TULANE AV	S JOHNSON	KH	04/22/2018	01	01	01	
188-034		S JOHNSON	TULANE AV	KH	04/22/2018	01	01	01	
188-035		TULANE AV	S GALVEZ	KH	04/22/2018	01	01	01	
188-038		S ROCHEBLAVE	BANKS	KH	04/22/2018	01	01	01	
189-002		S DORGENOIS	BANKS	KH	04/22/2018	01	01	01	
189-003		S DORGENOIS	PALMYRA	KH	04/22/2018	01	01	01	
189-004		S DORGENOIS	TULANE AV	KH	04/22/2018	01	01	01	
189-005		TULANE AV	MANASSES AL	KH	04/22/2018	01	01	01	
189-006		TULANE AV	S BROAD	KH	04/22/2018	01	01	01	
189-007		BANKS	MANASSES AL	KH	04/22/2018	01	01	01	
189-008		MANASSES AL	TULANE AV	KH	04/22/2018	01	01	01	
189-009		BANKS	S BROAD	KH	04/22/2018	01	01	01	
189-010		S BROAD	BAUDIN	KH	04/22/2018	01	01	01	
189-011		BANKS	S BROAD	KH	04/22/2018	01	01	01	
189-012		S BROAD	PALMYRA	KH	04/22/2018	01	01	01	
189-013		BANKS	S WHITE	KH	04/22/2018	01	01	01	
189-014		S WHITE	BAUDIN	KH	04/22/2018	01	01	01	
189-015		BANKS	S WHITE	KH	03/08/2018	01	01	01	
189-016		S WHITE	BAUDIN	KH	05/08/2018	01	01	01	
189-017		BANKS	JANE AL	JC	08/03/2018	01	04	01	
189-018		BANKS	S BROAD	KH	05/08/2018	01	01	01	
189-019		S BROAD	BAUDIN	KH	05/08/2018	01	01	01	
189-020		BANKS	S WHITE	KH	05/08/2018	01	01	01	
189-021		S WHITE	PALMYRA	KH	05/08/2018	01	01	01	
189-022		BANKS	S WHITE	KH	05/08/2018	01	01	01	
189-023		S WHITE	PALMYRA	KH	05/08/2018	01	01	01	
189-024		BANKS	JANE AL	KH	05/08/2018	01	01	01	
189-025		BANKS	S BROAD	KH	05/08/2018	01	01	01	

STRUCT_1	ADDRESS	STREET	CROSS STREET	INSPECTOR	INSP_DATE	C	F	W	DATA_ENTRY_REMARKS
189-026		JANE AL	BANKS	KH	05/08/2018	01	01	01	
189-027		S BROAD	BANKS	KH	05/08/2018	01	01	01	
189-028		BAUDIN	S WHITE	KH	05/14/2018	01	01	01	
189-029		S WHITE	TULANE AV	KH	05/08/2018	01	01	01	
189-030		TULANE AV	S WHITE	KH	05/08/2018	01	01	01	
189-031		BAUDIN	S WHITE	KH	05/14/2018	01	01	01	
189-032		S WHITE	TULANE AV	KH	05/14/2018	01	01	01	
189-033		TULANE AV	S WHITE	KH	05/14/2018	01	01	01	
189-034		BAUDIN	S WHITE	KH	05/14/2018	01	01	01	
189-035		BAUDIN	S BROAD	KH	05/14/2018	01	01	01	
189-036		TULANE AV	S WHITE	KH	05/14/2018	01	01	01	
189-037		TULANE AV	S DORGENOIS	KH	05/14/2018	01	01	01	
189-038		TULANE AV	MANASSES AL	KH	05/14/2018	01	01	01	
189-039		TULANE AV	S BROAD	KH	05/14/2018	01	01	01	
189-040		S WHITE	BANKS	KH	05/14/2018	01	01	01	
189-041		S WHITE	BAUDIN	KH	05/14/2018	01	01	01	
190-001		S LOPEZ	BANKS	KH	05/14/2018	01	01	01	
190-002		BANKS	S SALCEDO	KH	05/14/2018	01	01	01	
190-003		BANKS	S RENDON	KH	05/14/2018	01	01	01	
190-004		S LOPEZ	BANKS	KH	05/26/2018	01	04	01	
190-005		BANKS	S RENDON	KH	05/26/2018	01	01	01	
190-006		BANKS	S SALCEDO	KH	05/26/2018	01	04	01	
190-007		S LOPEZ	BAUDIN	KH	05/26/2018	01	04	01	
190-008		BAUDIN	S RENDON	KH	05/26/2018	01	01	01	
190-009		S RENDON	D"HEMECOURT	KH	05/26/2018	01	01	01	
190-010		S RENDON	BANKS	KH	05/26/2018	01	01	01	
190-011		S LOPEZ	D"HEMECOURT	KH	05/26/2018	01	01	01	
190-012		D"HEMECOURT	S RENDON	KH	05/26/2018	01	04	01	
190-013		S LOPEZ	TULANE AV	KH	05/26/2018	01	01	01	
190-014		TULANE AV	S SALCEDO	KH	05/26/2018	01	01	01	
190-015		TULANE AV	S RENDON	KH	05/26/2018	01	01	01	
190-016		S RENDON	TULANE AV	KH	05/29/2018	01	01	01	
190-017		BAUDIN	S SALCEDO	KH	05/29/2018	01	01	01	
190-018		S SALCEDO	BANKS	KH	05/29/2018	01	01	01	
190-019		BANKS	S GAYOSO	KH	05/29/2018	01	01	01	
190-020		BAUDIN	S GAYOSO	KH	05/29/2018	01	01	01	
190-021		S SALCEDO	TULANE AV	KH	05/29/2018	01	01	01	

STRUCT_1	ADDRESS	STREET	CROSS STREET	INSPECTOR	INSP_DATE	C	F	W	DATA_ENTRY_REMARKS
190-022		TULANE AV	S LOPEZ	KH	05/29/2018	01	01	01	
190-023		TULANE AV	S GAYOSO	KH	05/29/2018	01	01	01	
190-024		S DUPRE	BANKS	KH	05/30/2018	01	01	01	
190-026		S DUPRE	BANKS	KH	05/29/2018	01	01	01	
190-027		BANKS	S GAYOSO	KH	05/29/2018	01	01	01	
190-028		S GAYOSO	BAUDIN	KH	05/29/2018	01	01	01	
190-029		S DUPRE	BAUDIN	KH	05/29/2018	01	01	01	
190-030		BAUDIN	S GAYOSO	KH	05/29/2018	01	01	01	
190-031		S GAYOSO	TULANE AV	KH	05/29/2018	01	01	01	
190-032		TULANE AV	S DUPRE	KH	05/29/2018	01	01	01	
190-033		S GAYOSO	TULANE AV	KH	05/29/2018	01	01	01	
190-034		TULANE AV	S DUPRE	KH	05/29/2018	01	01	01	
190-035		S GAYOSO	BANKS	KH	05/29/2018	01	01	01	
190-036		S SALCEDO	BANKS	KH	05/29/2018	01	01	01	
190-037		S RENDON	BANKS	KH	05/29/2018	01	01	01	
190-038		S SALCEDO	TULANE AV	KH	05/30/2018	01	01	01	
190-039		TULANE AV	S GAYOSO	KH	05/29/2018	01	01	01	
190-040		S DUPRE	TULANE AV	KH	05/29/2018	01	01	01	
190-041		BAUDIN	S DUPRE	KH	05/29/2018	01	01	01	
190-042		S DUPRE	TULANE AV	KH	05/29/2018	01	01	01	
190-043		S DUPRE	TULANE AV	KH	05/29/2018	01	01	01	
190-044		BANKS	S SALCEDO	KH	05/30/2018	01	01	01	
190-045		BANKS	S DUPRE	KH	05/30/2018	01	01	01	
190-046		BANKS	S GAYOSO	KH	05/30/2018	01	01	01	
191-001		S GENOIS	BANKS	JC	06/14/2018	01	04	01	
191-003		S GENOIS	BANKS	JC	06/14/2018	01	04	01	
191-004		BANKS	S TELEMACHUS	JC	06/14/2018	01	04	01	
191-005		BANKS	S CORTEZ	JC	06/14/2018	01	04	01	
191-006		BANKS	S CLARK	JC	06/14/2018	01	04	01	
191-007		BANKS	S JEFFERSON DAVIS PK	JC	06/14/2018	01	04	01	
191-008		S CLARK	BAUDIN	JC	06/14/2018	01	04	01	
191-009		S GENOIS	BAUDIN	JC	06/14/2018	01	04	01	
191-010		BAUDIN	S TELEMACHUS	JC	06/14/2018	01	04	01	
191-011		BAUDIN	S CORTEZ	JC	06/14/2018	01	04	01	
191-012		BAUDIN	S CLARK	JC	06/14/2018	01	04	01	
191-013		BAUDIN	S JEFFERSON DAVIS PK	JC	06/14/2018	01	04	01	
191-014		S CLARK	D"HEMECOURT	JC	06/14/2018	01	04	01	

STRUCT_1	ADDRESS	STREET	CROSS STREET	INSPECTOR	INSP_DATE	C	F	W	DATA_ENTRY_REMARKS
191-015		S GENOIS	D"HEMECOURT	JC	06/14/2018	01	04	01	
191-016		D"HEMECOURT	S TELEMACHUS	JC	06/14/2018	01	04	01	
191-017		D"HEMECOURT	S CORTEZ	JC	06/14/2018	01	04	01	
191-018		S TELEMACHUS	ULLOA	JC	06/14/2018	01	04	01	
191-019		D"HEMECOURT	S CLARK	JC	06/14/2018	01	04	01	
191-020		S CLARK	TULANE AV	JC	06/18/2018	01	04	01	
191-021		S GENOIS	TULANE AV	JC	06/18/2018	01	04	01	
191-022		TULANE AV	S TELEMACHUS	JC	06/18/2018	01	04	01	
191-023		TULANE AV	S CLARK	JC	06/18/2018	01	04	01	
191-024		S GENOIS	TULANE AV	JC	06/18/2018	01	04	01	
191-025		S TELEMACHUS	TULANE AV	JC	06/18/2018	01	04	01	
191-026		TULANE AV	S CLARK	JC	06/18/2018	01	04	01	
191-027		TULANE AV	S JEFFERSON DAVIS PK	JC	06/18/2018	01	04	01	
191-028		D"HEMECOURT	S CLARK	JC	06/18/2018	01	04	01	
191-029		TULANE AV	S CLARK	JC	06/18/2018	01	04	01	
191-030		D"HEMECOURT	HAGAN AL	JC	06/18/2018	01	04	01	
191-031		HAGAN AL	TULANE AV	JC	06/18/2018	01	04	01	
191-032		S JEFFERSON DAVIS	BANKS	JC	06/18/2018	01	04	01	
191-033		S JEFFERSON DAVIS	BAUDIN	JC	06/18/2018	01	04	01	
191-034		S JEFFERSON DAVIS	BANKS	KH	05/29/2018	01	01	01	
191-035		BANKS	S JEFFERSON DAVIS PK	KH	05/29/2018	01	01	01	
191-036		BANKS	S JEFFERSON DAVIS PK	KH	05/30/2018	01	01	01	
191-037		S JEFFERSON DAVIS	BAUDIN	KH	05/30/2018	01	01	01	
191-038		BAUDIN	S JEFFERSON DAVIS PK	KH	05/30/2018	01	01	01	
191-039		S JEFFERSON DAVIS	D"HEMECOURT	KH	05/30/2018	01	01	01	
191-040		D"HEMECOURT	S JEFFERSON DAVIS PK	KH	05/30/2018	01	01	01	
191-041		TULANE AV	S JEFFERSON DAVIS PK	KH	05/30/2018	01	01	01	
191-042		S TELEMACHUS	BANKS	JC	06/18/2018	01	04	01	
191-043		BANKS	S CORTEZ	JC	06/18/2018	01	04	01	
191-044		BANKS	S TELEMACHUS	JC	06/18/2018	01	04	01	
191-045		BANKS	S GENOIS	JC	06/18/2018	01	04	01	
191-046		S TELEMACHUS	BANKS	JC	06/18/2018	01	04	01	
191-047		S TELEMACHUS	BAUDIN	JC	06/18/2018	01	04	01	
191-048		S TELEMACHUS	BAUDIN	JC	06/18/2018	01	04	01	
191-049		S TELEMACHUS	D"HEMECOURT	JC	06/18/2018	01	04	01	
191-050		S TELEMACHUS	ULLOA	JC	06/18/2018	01	04	01	
191-051		S CLARK	BANKS	JC	06/18/2018	01	04	01	

STRUCT_1	ADDRESS	STREET	CROSS STREET	INSPECTOR	INSP_DATE	C	F	W	DATA_ENTRY_REMARKS
191-052		BANKS	S JEFFERSON DAVIS PK	JC	06/18/2018	01	04	01	
191-053		BAUDIN	S CLARK	JC	06/18/2018	01	04	01	
192-001		S PIERCE	BANKS	JC	06/18/2018	01	04	01	
192-002		BANKS	S CARROLLTON AV	JB	06/12/2018	01	01	01	
192-003		BANKS	S CARROLLTON AV	JB	06/12/2018	01	01	01	
192-004		S PIERCE	BANKS	JB	06/12/2018	01	01	01	
192-005		BANKS	S CARROLLTON AV	JB	06/12/2018	01	01	01	
192-006		BANKS	S SCOTT	JB	06/12/2018	01	01	01	
192-007		S SCOTT	BAUDIN	JB	06/12/2018	01	01	01	
192-008		BANKS	S CORTEZ	JB	06/12/2018	01	01	01	
192-009		S PIERCE	BAUDIN	JB	06/12/2018	01	01	01	
192-010		BAUDIN	S CARROLLTON AV	JB	06/29/2018	01	01	01	
192-011		BAUDIN	S SCOTT	JB	06/12/2018	01	01	01	
192-012		BAUDIN	S CORTEZ	JB	06/12/2018	01	01	01	
192-013		S SCOTT	D"HEMECOURT	JB	06/12/2018	01	01	01	
192-014		S PIERCE	D"HEMECOURT	JB	06/12/2018	01	01	01	
192-015		D"HEMECOURT	S CARROLLTON AV	JB	06/12/2018	01	01	01	
192-016		D"HEMECOURT	S SCOTT	JB	06/12/2018	01	01	01	
192-017		S SCOTT	ULLOA	JB	06/12/2018	01	01	01	
192-018		D"HEMECOURT	S CORTEZ	JB	06/12/2018	01	01	01	
192-019		S PIERCE	ULLOA	JB	06/12/2018	01	01	01	
192-020		ULLOA	S CARROLLTON AV	JB	06/12/2018	01	01	01	
192-021		ULLOA	S SCOTT	JB	06/12/2018	01	01	01	
192-022		S SCOTT	ULLOA	JB	06/12/2018	01	01	01	
192-023		S SCOTT	TULANE AV	JB	06/12/2018	01	01	01	
192-024		ULLOA	S CORTEZ	JB	06/12/2018	01	01	01	
192-025		S PIERCE	TULANE AV	JB	06/12/2018	01	01	01	
192-026		TULANE AV	S PIERCE	JP	06/12/2018	01	01	01	
192-027		TULANE AV	S CARROLLTON AV	JB	06/12/2018	01	01	01	
192-028		TULANE AV	S SCOTT	JB	06/12/2018	01	01	01	
192-029		S PIERCE	TULANE AV	JB	06/12/2018	01	01	01	
192-030		TULANE AV	S SCOTT	JB	06/12/2018	01	01	01	
192-031		TULANE AV	S CORTEZ	JB	06/12/2018	01	01	01	
192-032		TULANE AV	S SCOTT	FGJ	06/20/2018	01	01	01	
192-033		ULLOA	S CORTEZ	FGJ	06/20/2018	01	01	01	
192-034		S CORTEZ	BANKS	FGJ	06/20/2018	01	01	01	
192-035		S CORTEZ	BAUDIN	FGJ	06/20/2018	01	01	01	

STRUCT_1	ADDRESS	STREET	CROSS STREET	INSPECTOR	INSP_DATE	C	F	W	DATA_ENTRY_REMARKS
192-036		S CORTEZ	D"HEMECOURT	FGJ	06/20/2018	01	01	01	
192-037		S CORTEZ	ULLOA	FGJ	06/20/2018	01	01	01	
192-038		S SCOTT	BANKS	FGJ	06/20/2018	01	01	01	
192-039		BANKS	S CORTEZ	FGJ	06/20/2018	01	01	01	
192-040		BANKS	S PIERCE	FGJ	06/20/2018	01	01	01	
193-001		S SOLOMON	BANKS	RH	04/05/2016	01	01	01	
193-002		BANKS	S SOLOMON	RH	04/05/2016	01	01	01	
193-003		BANKS	S CARROLLTON AV	WBJR	04/07/2016	01	01	01	
193-004		S SOLOMON	BANKS	WBJR	04/07/2016	01	01	01	
193-005		BANKS	S HENNESSEY	WBJR	04/07/2016	01	01	01	
193-006		BANKS	S SOLOMON	WBJR	04/07/2016	01	01	01	
193-007		BANKS	S CARROLLTON AV	WBJR	04/07/2016	01	01	01	
193-008		S SOLOMON	BAUDIN	WBJR	04/07/2016	01	01	01	
193-009		BAUDIN	S CARROLLTON AV	WBJR	04/07/2016	01	01	01	
193-011		S SOLOMON	D"HEMECOURT	WBJR	04/07/2016	01	01	01	
193-012		D"HEMECOURT	S CARROLLTON AV	WBJR	04/07/2016	01	01	01	
193-013		S CARROLLTON AV	BAUDIN	CB	03/31/2016	01	01	01	
193-014		S SOLOMON	ULLOA	CB	03/31/2016	01	01	01	
193-015		S SOLOMON	ULLOA	CB	03/31/2016	01	01	01	
193-016		ULLOA	S CARROLLTON AV	CB	03/31/2016	01	01	01	
193-017		S CARROLLTON AV	D"HEMECOURT	CB	03/31/2016	01	01	01	
193-018		S SOLOMON	TULANE AV	CB	03/31/2016	01	01	01	
193-019		S SOLOMON	TULANE AV	CB	03/31/2016	01	01	01	
193-020		S SOLOMON	TULANE AV	CB	03/31/2016	01	01	01	
193-021		TULANE AV	S SOLOMON	CB	03/31/2016	01	01	01	
193-022		TULANE AV	S CARROLLTON AV	CB	03/31/2016	01	01	01	
193-023		S CARROLLTON AV	BANKS	CB	03/31/2016	01	01	01	
193-024		S CARROLLTON AV	BAUDIN	CB	03/31/2016	01	01	01	
193-025		BAUDIN	S CARROLLTON AV	CB	03/31/2016	01	01	01	
193-026		S CARROLLTON AV	BANKS	CB	03/31/2016	01	01	01	
193-027		BANKS	S CARROLLTON AV	CB	03/31/2016	01	01	01	
193-028		S CARROLLTON AV	BAUDIN	CB	03/31/2016	01	01	01	
193-029		BAUDIN	S CARROLLTON AV	JY	04/08/2016	01	01	01	
193-030		S CARROLLTON AV	D"HEMECOURT	CB	03/31/2016	01	01	01	
193-031		D"HEMECOURT	S CARROLLTON AV	CB	03/31/2016	01	01	01	
193-032		S CARROLLTON AV	ULLOA	JY	04/08/2016	01	01	01	
193-033		ULLOA	S CARROLLTON AV	JY	04/08/2016	01	01	01	

STRUCT_1	ADDRESS	STREET	CROSS STREET	INSPECTOR	INSP_DATE	C	F	W	DATA_ENTRY_REMARKS
193-034		S CARROLLTON AV	TULANE AV	JY	04/08/2016	01	01	01	
193-035		BANKS	S SOLOMON	JY	04/08/2016	01	01	01	
193-036		TULANE AV	S HENNESSEY	JY	04/08/2016	01	01	01	
194-001		BAUDIN	S HENNESSEY	JY	04/08/2016	01	01	01	
194-002		S HENNESSEY	BANKS	JY	04/08/2016	01	01	01	
194-003		BANKS	S ALEXANDER	JY	04/08/2016	01	01	01	
194-004		BAUDIN	S ALEXANDER	JY	04/08/2016	01	01	01	
194-005		S ALEXANDER	D"HEMECOURT	RH	04/25/2016	01	01	01	
194-006		S ALEXANDER	BANKS	RH	04/25/2016	01	01	01	
194-007		BANKS	S MURAT	RH	04/25/2016	01	01	01	
194-008		D"HEMECOURT	S HENNESSEY	RH	04/25/2016	01	01	01	
194-009		D"HEMECOURT	S ALEXANDER	RH	04/25/2016	01	01	01	
194-010		S HENNESSEY	ULLOA	RH	04/25/2016	01	01	01	
194-011		S HENNESSEY	ULLOA	RH	04/25/2016	01	01	01	
194-012		S HENNESSEY	ULLOA	RH	04/25/2016	01	01	01	
194-013		S HENNESSEY	TULANE AV	RH	04/25/2016	01	01	01	
194-014		ULLOA	S ALEXANDER	RH	04/18/2016	01	01	01	
194-015		S ALEXANDER	JULIA	RH	04/25/2016	01	01	01	
194-016		ULLOA	S MURAT	RH	04/25/2016	01	01	01	
194-017		BAUDIN	S MURAT	RH	04/25/2016	01	01	01	
194-018		S MURAT	BANKS	RH	04/25/2016	01	01	01	
194-019		S MURAT	D"HEMECOURT	RH	04/25/2016	01	01	01	
194-020		D"HEMECOURT	S ALEXANDER	RH	04/25/2016	01	01	01	
194-021		S ALEXANDER	ULLOA	RH	04/13/2016	01	01	01	
194-022		S MURAT	D"HEMECOURT	RH	04/13/2016	01	01	01	
194-023		S MURAT	D"HEMECOURT	RH	04/13/2016	01	01	01	
194-024		S MURAT	ULLOA	RH	04/13/2016	01	01	01	
194-025		BAUDIN	S MURAT	RH	04/13/2016	01	01	01	
194-026		S MURAT	BANKS	RH	04/18/2016	01	01	01	
194-027		BANKS	S OLYMPIA	RH	04/13/2016	01	01	01	
194-028		S MURAT	D"HEMECOURT	RH	04/13/2016	01	01	01	
194-029		BAUDIN	S OLYMPIA	RH	04/13/2016	01	01	01	
194-030		S OLYMPIA	BANKS	RH	04/13/2016	01	01	01	
194-031		BANKS	S ST PATRICK	RH	04/13/2016	01	01	01	
194-032		D"HEMECOURT	S OLYMPIA	RH	04/13/2016	01	01	01	
194-033		D"HEMECOURT	JULIA	RH	04/13/2016	01	01	01	
194-034		S HENNESSEY	BANKS	RH	04/13/2016	01	01	01	

STRUCT_1	ADDRESS	STREET	CROSS STREET	INSPECTOR	INSP_DATE	C	F	W	DATA_ENTRY_REMARKS
194-035		BANKS	S ALEXANDER	RH	04/13/2016	01	01	01	
194-036		S ALEXANDER	BANKS	RH	04/13/2016	01	01	01	
194-037		BANKS	S MURAT	RH	04/14/2016	01	01	01	
194-038		S MURAT	BANKS	RH	04/14/2016	01	01	01	
194-039		S MURAT	BANKS	RH	04/14/2016	01	01	01	
194-040		BANKS	S OLYMPIA	RH	04/18/2016	01	01	01	
194-041		S OLYMPIA	BANKS	RH	04/14/2016	01	01	01	
194-042		BANKS	S ST PATRICK	RH	04/14/2016	01	01	01	
195-001		BAUDIN	S ST PATRICK	RH	04/14/2016	01	01	01	
195-002		S ST PATRICK	JULIA	RH	04/14/2016	01	01	01	
195-003		S ST PATRICK	BANKS	RH	04/14/2016	01	01	01	
195-004		BANKS	S BERNADOTTE	RH	04/14/2016	01	01	01	
195-006		BAUDIN	S BERNADOTTE	RH	04/14/2016	01	01	01	
195-007		BAUDIN	S BERNADOTTE	RH	04/14/2016	01	01	01	
195-008		BAUDIN	JULIA	RH	04/14/2016	01	01	01	
195-009		JULIA	S ANTHONY	RH	04/14/2016	01	01	01	
195-010		S ST PATRICK	BANKS	RH	04/14/2016	01	01	01	
195-011		BANKS	S BERNADOTTE	RH	04/14/2016	01	01	01	
195-013		S BERNADOTTE	BANKS	RH	04/15/2016	01	01	01	
195-014		S BERNADOTTE	BAUDIN	RH	04/15/2016	01	01	01	
195-015		BANKS	S ANTHONY	RH	04/15/2016	01	01	01	
195-016		S ANTHONY	JULIA	RH	04/15/2016	01	01	01	
195-017		BANKS	JULIA	RH	04/15/2016	01	01	01	
195-018		JULIA	BANKS	RH	04/15/2016	01	01	01	
196-001		CANAL	BARONNE	KH	05/30/2018	01	01	01	
196-002		BARONNE	CANAL	KH	05/30/2018	01	01	01	
196-003		BARONNE	COMMON	KH	05/30/2018	01	01	01	
196-004		BARONNE	COMMON	KH	05/30/2018	01	01	01	
196-005		COMMON	BARONNE	KH	05/30/2018	01	01	01	
196-006		BARONNE	COMMON	KH	05/30/2018	01	01	01	
196-007		COMMON	VARIETIES AL	KH	05/30/2018	01	01	01	
196-008		COMMON	CARONDELET	KH	05/30/2018	01	01	01	
196-009		CANAL	BARONNE	KH	05/30/2018	01	01	01	
196-010		CANAL	CARONDELET	KH	05/30/2018	01	01	01	
196-011		CARONDELET	CANAL	KH	06/19/2018	01	01	01	
196-012		CARONDELET	LA CLUB ALLEY	KH	06/19/2018	01	01	01	
196-013		L A CLUB AL	CARONDELET	KH	06/19/2018	01	01	01	

STRUCT_1	ADDRESS	STREET	CROSS STREET	INSPECTOR	INSP_DATE	C	F	W	DATA_ENTRY_REMARKS
196-014		CARONDELET	COMMON	KH	06/19/2018	01	01	01	
196-015		COMMON	CARONDELET	KH	06/19/2018	01	01	01	
196-016		COMMON	MC LELLAH AL	KH	06/19/2018	01	01	01	
196-017		MC LELLAH AL	COMMON	KH	06/19/2018	01	01	01	
196-018		COMMON	ST CHARLES AV	KH	06/19/2018	01	01	01	
196-019		COMMON	ST CHARLES AV	KH	06/19/2018	01	01	01	
196-020		COMMON	ST CHARLES AV	KH	06/19/2018	01	01	01	
196-021		CANAL	ST CHARLES AV	KH	06/19/2018	01	01	01	
196-022		ST CHARLES AV	CANAL	KH	06/19/2018	01	01	01	
196-023		ST CHARLES AV	CANAL	KH	06/19/2018	01	01	01	
196-024		ST CHARLES AV	COMMON	KH	06/19/2018	01	01	01	
196-025		COMMON	CAMP	KH	06/19/2018	01	01	01	
196-026		CANAL	CAMP	KH	06/19/2018	01	01	01	
196-027		CAMP	COMMON	KH	06/19/2018	01	01	01	
196-028		CANAL	CAMP	EL	05/02/2018	01	01	01	
196-029		CAMP	CANAL	EL	05/02/2018	01	01	01	
196-030		CAMP	COMMON	EL	05/02/2018	01	01	01	
196-031		COMMON	CAMP	EL	05/02/2018	01	01	01	
196-032		CAMP	COMMON	EL	05/02/2018	01	01	01	
196-033		CANAL	DAUPHINE	KH	06/19/2018	01	01	01	
196-034		CANAL	BOURBON	KH	06/19/2018	01	01	01	
196-035		BOURBON	COSMOPOLITAN AL	KH	06/19/2018	01	01	01	
196-037		DAUPHINE	CANAL	KH	06/19/2018	01	01	01	
196-038		DAUPHINE	IBERVILLE	KH	06/19/2018	01	01	01	
196-039		DAUPHINE	BIENVILLE	KH	06/19/2018	01	01	01	
196-040		IBERVILLE	BOURBON	KH	06/19/2018	01	01	01	
196-041		BOURBON	BIENVILLE	KH	06/19/2018	01	01	01	
196-042		BIENVILLE	BOURBON	KH	06/19/2018	01	01	01	
196-043		BIENVILLE	ROYAL	KH	06/19/2018	01	01	01	
196-044		IBERVILLE	BOURBON	KH	06/19/2018	01	01	01	
196-045		IBERVILLE	ROYAL	KH	06/19/2018	01	01	01	
196-046		CANAL	ROYAL	KH	06/19/2018	01	01	01	
196-047		ROYAL	IBERVILLE	MD	06/18/2018	01	01	01	
196-048		ROYAL	IBERVILLE	MD	06/18/2018	01	01	01	
196-049		ROYAL	IBERVILLE	MD	06/18/2018	01	01	01	
196-050		ROYAL	BIENVILLE	MD	06/18/2018	01	01	01	
196-051		CANAL	EXCHANGE PL	MD	06/18/2018	01	01	01	

STRUCT_1	ADDRESS	STREET	CROSS STREET	INSPECTOR	INSP_DATE	C	F	W	DATA_ENTRY_REMARKS
196-052		EXCHANGE PL	IBERVILLE	MD	06/18/2018	01	01	01	
196-053		IBERVILLE	EXCHANGE PL	MD	06/18/2018	01	01	01	
196-054		BIENVILLE	EXCHANGE PL	MD	06/18/2018	01	01	01	
196-055		CANAL	CHARTRES	MD	06/18/2018	01	01	01	
196-056		CHARTRES	CANAL	MD	06/18/2018	01	01	01	
196-057		CHARTRES	IBERVILLE	MD	06/18/2018	01	01	01	
196-058		CANAL	CHARTRES	MD	06/18/2018	01	01	01	
196-059		CHARTRES	CANAL	MD	06/18/2018	01	01	01	
196-060		CHARTRES	IBERVILLE	MD	06/18/2018	01	01	01	
196-061		IBERVILLE	CHARTRES	MD	06/18/2018	01	01	01	
196-062		CHARTRES	BIENVILLE	MD	06/18/2018	01	01	01	
196-063		BIENVILLE	CHARTRES	MD	06/18/2018	01	01	01	
196-064		CHARTRES	CONTI	MD	06/18/2018	01	01	01	
196-065		CHARTRES	BIENVILLE	MD	06/18/2018	01	01	01	
196-066		IBERVILLE	HOEHN & DIETH AL	MD	06/18/2018	01	01	01	
196-067		HOEHN & DIETH AL	IBERVILLE	MD	06/18/2018	01	01	01	
196-068		IBERVILLE	DORSIERE	MD	06/19/2018	01	01	01	
196-070		CANAL	DORSIERE	MD	06/19/2018	01	01	01	
196-071		DORSIERE	CANAL	MD	06/19/2018	01	01	01	
196-072		DORSIERE	CANAL	MD	06/19/2018	01	01	01	
196-073		DORSIERE	IBERVILLE	MD	06/19/2018	01	01	01	
196-074		DORSIERE	IBERVILLE	MD	06/19/2018	01	01	01	
196-075		BIENVILLE	CHARTRES	MD	06/19/2018	01	01	01	
196-076		BIENVILLE	CHARTRES	MD	06/19/2018	01	01	01	
196-077		BIENVILLE	CHARTRES	MD	06/19/2018	01	01	01	
196-078		BIENVILLE	CHARTRES	KH	06/21/2018	01	01	01	
196-079		BIENVILLE	ROYAL	KH	06/21/2018	01	01	01	
196-080		COMMON	CAMP	EL	05/02/2018	01	01	01	
196-081		ROYAL	BIENVILLE	KH	06/26/2018	01	01	01	
196-082		DAUPHINE	IBERVILLE	KH	06/26/2018	01	01	01	
197-001		CANAL	S LIBERTY	KH	06/21/2018	01	01	01	
197-002		CLERMONT DR	S LIBERTY	KH	06/21/2018	01	01	01	
197-003		CLEVELAND AV	S SARATOGA	KH	06/21/2018	01	01	01	
197-004		CANAL	S SARATOGA	KH	06/21/2018	01	01	01	
197-005		S SARATOGA	CLEVELAND AV	KH	06/21/2018	01	01	01	
197-006		CANAL	ELK PL	KH	06/20/2018	01	01	01	
197-007		ELK PL	CLERMONT DR	KH	06/21/2018	01	01	01	

STRUCT_1	ADDRESS	STREET	CROSS STREET	INSPECTOR	INSP_DATE	C	F	W	DATA_ENTRY_REMARKS
197-008		CLERMONT DR	S SARATOGA	KH	06/21/2018	01	01	01	
197-009		S SARATOGA	CLEVELAND AV	KH	06/21/2018	01	01	01	
197-010		S SARATOGA	TULANE AV	KH	06/21/2018	01	01	01	
197-011		TULANE AV	S LIBERTY	KH	06/21/2018	01	01	01	
197-012		TULANE AV	ELK PL	KH	06/21/2018	01	01	01	
197-013		TULANE AV	S SARATOGA	KH	06/21/2018	01	01	01	
197-014		CANAL	ELK PL	KH	06/21/2018	01	01	01	
197-015		ELK PL	CLEVELAND AV	KH	06/21/2018	01	01	01	
197-016		ELK PL	TULANE AV	KH	06/21/2018	01	01	01	
197-017		TULANE AV	S RAMPART	KH	06/21/2018	01	01	01	
197-018		CANAL	S RAMPART	KH	06/21/2018	01	01	01	
197-019		S RAMPART	CANAL	KH	06/21/2018	01	01	01	
197-020		CANAL	S RAMPART	KH	06/21/2018	01	01	01	
197-021		S RAMPART	JAHNCKE AL	KH	06/21/2018	01	01	01	
197-022		S RAMPART	JAHNCKE AL	KH	06/21/2018	01	01	01	
197-023		JAHNCKE AL	S RAMPART	K.H.	10/27/2018	01	01	01	
197-025		S RAMPART	JAHNCKE AL	KH	06/25/2018	01	01	01	
197-026		S RAMPART	COMMON	KH	06/25/2018	01	01	01	
197-027		COMMON	ELK PL	KH	06/25/2018	01	01	01	
197-028		COMMON	S RAMPART	KH	06/25/2018	01	01	01	
197-029		COMMON	UNIVERSITY PL	KH	06/25/2018	01	01	01	
197-030		UNIVERSITY PL	COMMON	KH	06/25/2018	01	01	01	
197-031		CANAL	UNIVERSITY PL	KH	06/25/2018	01	01	01	
197-032		UNIVERSITY PL	ROOSEVELT AL	KH	06/25/2018	01	01	01	
197-033		UNIVERSITY PL	ROOSEVELT AL	KH	06/26/2018	01	01	01	
197-034		UNIVERSITY PL	COMMON	JC	08/30/2018	01	04	01	
197-035		CANAL	UNIVERSITY PL	KH	06/26/2018	01	01	01	
197-036		UNIVERSITY PL	CANAL	KH	06/26/2018	01	01	01	
197-037		UNIVERSITY PL	ROOSEVELT AL	KH	06/26/2018	01	01	01	
197-038		UNIVERSITY PL	ROOSEVELT AL	KH	06/26/2018	01	01	01	
197-039		ROOSEVELT AL	UNIVERSITY PL	KH	06/26/2018	01	01	01	
197-040		ROOSEVELT AL	BARONNE	KH	06/26/2018	01	01	01	
197-041		UNIVERSITY PL	ROOSEVELT AL	KH	06/26/2018	01	01	01	
197-042		UNIVERSITY PL	COMMON	KH	06/26/2018	01	01	01	
197-043		COMMON	UNIVERSITY PL	KH	06/26/2018	01	01	01	
197-044		CANAL	TREME	KH	06/26/2018	01	01	01	
197-045		CANAL	CROZAT	KH	06/26/2018	01	01	01	

STRUCT_1	ADDRESS	STREET	CROSS STREET	INSPECTOR	INSP_DATE	C	F	W	DATA_ENTRY_REMARKS
197-046		IBERVILLE	TREME	KH	06/26/2018	01	01	01	
197-047		TREME	IBERVILLE	KH	06/26/2018	01	01	01	
197-048		IBERVILLE	CROZAT	KH	06/26/2018	01	01	01	
197-049		CROZAT	BIENVILLE	KH	06/26/2018	01	01	01	
197-050		CANAL	BASIN	KH	06/26/2018	01	01	01	
197-051		BASIN	IBERVILLE	KH	06/26/2018	01	01	01	
197-053		BASIN	BIENVILLE	KH	06/26/2018	01	01	01	
197-054		CANAL	BASIN	KH	06/26/2018	01	01	01	
197-055		BASIN	IBERVILLE	KH	06/26/2018	01	01	01	
197-056		BASIN	BIENVILLE	KH	06/26/2018	01	01	01	
197-057		CANAL	N RAMPART	KH	06/26/2018	01	01	01	
197-058		N RAMPART	CANAL	KH	06/26/2018	01	01	01	
197-059		CANAL	N RAMPART	K.H	07/05/2018	01	01	01	
197-060		N RAMPART	IBERVILLE	KH	01/12/2016	01	01	01	
197-061		N RAMPART	BIENVILLE	KH	01/12/2016	01	01	01	
197-062		CANAL	N RAMPART	KH	01/12/2016	01	01	01	
197-063		CANAL	BURGUNDY	KH	01/12/2016	01	01	01	
197-064		IBERVILLE	BURGUNDY	KH	01/13/2016	01	01	01	
197-065		BIENVILLE	BURGUNDY	KH	01/13/2016	01	01	01	
197-066		IBERVILLE	DAUPHINE	KH	01/13/2016	01	01	01	
197-067		BIENVILLE	DAUPHINE	KH	01/13/2016	01	01	01	
197-068		TREME	CONTI	KH	01/13/2016	01	01	01	
197-069		BIENVILLE	CROZAT	KH	01/13/2016	01	01	01	
197-070		BIENVILLE	BASIN	KH	01/13/2016	01	01	01	
197-071		BASIN	CONTI	KH	01/13/2016	01	01	01	
197-072		S SARATOGA	CLEVELAND AV	KH	01/13/2016	01	01	01	
197-074		BURGUNDY	CANAL	KGH	01/13/2016	01	01	01	
197-075		BURGUNDY	CANAL	KH	01/13/2016	01	01	01	
197-076		COMMON	UNIVERSITY PL	RE	01/25/2016	01	01	01	
197-077		IBERVILLE	DAUPHINE	RE	01/25/2016	01	01	01	
197-078		IBERVILLE	DAUPHINE	RE	01/22/2016	01	01	01	
198-001		N ROBERTSON	BIENVILLE	KH	01/14/2016	01	01	01	
198-002		BIENVILLE	N ROBERTSON	KH	01/14/2016	01	01	01	
198-003		IBERVILLE PROJECT	N VILLERE	K.H	07/05/2018	01	01	01	
198-004		N VILLERE	BIENVILLE	K.H.	07/05/2018	01	01	01	
198-005		N VILLERE	BIENVILLE	K.H	07/05/2018	01	01	01	
198-006		IBERVILLE PROJECT	MARAIS	K.H	07/05/2018	01	01	01	

STRUCT_1	ADDRESS	STREET	CROSS STREET	INSPECTOR	INSP_DATE	C	F	W	DATA_ENTRY_REMARKS
198-007		BIENVILLE	N CLAIBORNE AV	KH	01/14/2016	01	01	01	
198-008		BIENVILLE	N CLAIBORNE AV	KH	01/14/2016	01	01	01	
198-009		N CLAIBORNE AV	IBERVILLE	KH	01/14/2016	01	01	01	
198-010		N CLAIBORNE AV	CANAL	KH	01/14/2016	01	01	01	
198-011		CANAL	N DERBIGNY	KH	01/14/2016	01	01	01	
198-012		N ROBERTSON	IBERVILLE	KH	01/14/2016	01	01	01	
198-013		IBERVILLE	N ROBERTSON	KH	01/14/2016	01	01	01	
198-014		IBERVILLE	N ROBERTSON	KH	01/14/2016	01	01	01	
198-015		IBERVILLE	N CLAIBORNE AV	KH	01/14/2016	01	01	01	
198-016		N CLAIBORNE AV	CANAL	RE	01/20/2016	01	01	01	
198-017		S ROBERTSON	CANAL	RE	01/20/2016	01	01	01	
198-018		S CLAIBORNE AV	CLEVELAND AV	RE	01/20/2016	01	01	01	
198-019		CANAL	N CLAIBORNE AV	RE	01/20/2016	01	01	01	
198-020		N ROBERTSON	CANAL	RE	01/20/2016	01	01	01	
198-021		CANAL	N ROBERTSON	RE	01/20/2016	01	01	01	
198-022		CANAL	N VILLERE	RE	01/20/2016	01	01	01	
198-023		IBERVILLE	N VILLERE	RE	01/20/2016	01	01	01	
198-025		CANAL	MARAIS	RE	01/20/2016	01	01	01	
198-026		IBERVILLE	MARAIS	RE	01/20/2016	01	01	01	
198-027		MARAIS	BIENVILLE	RE	01/20/2016	01	01	01	
198-028		S ROBERTSON	CANAL	RE	01/22/2016	01	01	01	
198-029		CANAL	S ROBERTSON	RE	01/20/2016	01	01	01	
198-030		CANAL	S CLAIBORNE AV	RE	01/20/2016	01	01	01	
198-031		S ROBERTSON	CLEVELAND AV	RE	01/20/2016	01	01	01	
198-032		CLEVELAND AV	S CLAIBORNE AV	RE	01/22/2016	01	01	01	
198-033		S CLAIBORNE AV	CANAL	RE	01/22/2016	01	01	01	
198-034		S ROBERTSON	TULANE AV	RE	01/22/2016	01	01	01	
198-035		CLEVELAND AV	S ROBERTSON	RE	01/22/2016	01	01	01	
198-036		CANAL	S VILLERE	RE	01/22/2016	01	01	01	
198-037		CLEVELAND AV	S VILLERE	RE	01/22/2016	01	01	01	
198-038		S VILLERE	TULANE AV	RE	01/25/2016	01	01	01	
198-039		CANAL	LASALLE	RE	01/25/2016	01	01	01	
198-040		LASALLE	CLEVELAND AV	RE	01/25/2016	01	01	01	
198-041		LASALLE	CLEVELAND AV	RE	01/22/2016	01	01	01	
198-042		CLEVELAND AV	LA SALLE PL	RE	01/25/2016	01	01	01	
198-043		LASALLE	TULANE AV	RE	01/27/2016	01	01	01	
198-044		TULANE AV	S LIBERTY	RE	01/27/2016	01	01	01	

STRUCT_1	ADDRESS	STREET	CROSS STREET	INSPECTOR	INSP_DATE	C	F	W	DATA_ENTRY_REMARKS
198-045		S ROBERTSON	CANAL	K.H	07/05/2018	01	01	01	
198-046		S ROBERTSON	TULANE AV	RE	01/27/2016	01	01	01	
198-047		TULANE AV	S ROBERTSON	RE	01/27/2016	01	01	01	
198-048		TULANE AV	S VILLERE	RE	01/27/2016	01	01	01	
198-049		TULANE AV	S VILLERE	RE	01/29/2016	01	01	01	
198-050		TULANE AV	LASALLE PL	RE	01/29/2016	01	01	01	
198-051		TULANE AV	S ROBERTSON	RE	01/29/2016	01	01	01	
198-052		TULANE AV	S CLAIBORNE AV	RE	01/29/2016	01	01	01	
198-053		TULANE AV	S CLAIBORNE AV	RE	01/29/2016	01	01	01	
198-054		TULANE AV	S CLAIBORNE AV	RE	01/29/2016	01	01	01	
198-055		S CLAIBORNE AV	PALMYRA	RE	01/29/2016	01	01	01	
198-056		S CLAIBORNE AV	CLEVELAND AV	RE	01/29/2016	01	01	01	
198-057		S CLAIBORNE AV	CANAL	RE	01/29/2016	01	01	01	
198-058		CANAL	S DERBIGNY	RE	02/01/2016	01	01	01	
198-059		S CLAIBORNE AV	TULANE AV	RE	02/01/2016	01	01	01	
198-060		TULANE AV	S ROBERTSON	RE	02/01/2016	01	01	01	
198-061		TULANE AV	S ROBERTSON	RE	02/02/2016	01	01	01	
198-062		TULANE AV	S VILLERE	RE	02/02/2016	01	01	01	
198-063		TULANE AV	S VILLERE	RE	02/02/2016	01	01	01	
198-064		TULANE AV	LASALLE	RE	02/02/2016	01	01	01	
198-065		TULANE AV	LASALLE	RE	02/02/2016	01	01	01	
198-066		TULANE AV	S LIBERTY	RE	02/02/2016	01	01	01	
198-067		IBERVILLE	N DERBIGNY	RE	02/02/2016	01	01	01	
198-068		CLEVELAND AV	S VILLERE	RE	02/02/2016	01	01	01	
198-069		LASALLE	LASALLE	RE	02/02/2016	01	01	01	
198-070		S VILLERE	CANAL	RE	02/01/2016	01	01	01	
198-071		S CLAIBORNE AV	TULANE AV	RE	02/05/2016	01	01	01	
199-001		BIENVILLE	N DERBIGNY	RE	02/05/2016	01	01	01	
199-002		N DERBIGNY	BIENVILLE	RE	02/01/2016	01	01	01	
199-003		BIENVILLE	N ROMAN	RE	02/01/2016	01	01	01	
199-004		N DERBIGNY	BIENVILLE	RE	02/03/2016	01	01	01	
199-005		BIENVILLE	N ROMAN	RE	02/03/2016	01	01	01	
199-006		N ROMAN	IBERVILLE	RE	02/03/2016	01	01	01	
199-007		IBERVILLE	N DERBIGNY	RE	02/03/2016	01	01	01	
199-008		N ROMAN	ALLEY	RE	02/03/2016	01	01	01	
199-010		N ROMAN	CANAL	RE	02/03/2016	01	01	01	
199-011		BIENVILLE	N PRIEUR	RE	02/04/2016	01	01	01	

STRUCT_1	ADDRESS	STREET	CROSS STREET	INSPECTOR	INSP_DATE	C	F	W	DATA_ENTRY_REMARKS
199-012		N PRIEUR	IBERVILLE	RE	02/04/2016	01	01	01	
199-013		IBERVILLE	N ROMAN	RE	02/04/2016	01	01	01	
199-014		N PRIEUR	ST VINCENT	RE	02/04/2016	01	01	01	
199-015		N PRIEUR	CANAL	RE	02/04/2016	01	01	01	
199-017		BIENVILLE	N JOHNSON	RE	02/04/2016	01	01	01	
199-018		N JOHNSON	IBERVILLE	RE	02/05/2016	01	01	01	
199-019		IBERVILLE	N JOHNSON	RE	02/04/2016	01	01	01	
199-020		N JOHNSON	CANAL	RE	02/04/2016	01	01	01	
199-021		N DERBIGNY	IBERVILLE	RE	02/04/2016	01	01	01	
199-022		N DERBIGNY	CANAL	RE	02/04/2016	01	01	01	
199-023		CANAL	N ROMAN	RE	02/04/2016	01	01	01	
199-024		CANAL	N PRIEUR	RE	02/05/2016	01	01	01	
199-025		CANAL	N JOHNSON	RE	02/05/2016	01	01	01	
199-026		CANAL	N GALVEZ	RE	02/05/2016	01	01	01	
199-027		N ROMAN	BIENVILLE	RE	02/05/2016	01	01	01	
199-028		BIENVILLE	N PRIEUR	RE	02/05/2016	01	01	01	
199-029		N PRIEUR	BIENVILLE	RE	02/05/2016	01	01	01	
199-030		BIENVILLE	N JOHNSON	RE	02/05/2016	01	01	01	
199-031		N JOHNSON	BIENVILLE	RE	02/05/2016	01	01	01	
199-032		BIENVILLE	N GALVEZ	RE	02/05/2016	01	01	01	
199-042		S JOHNSON	PALMYRA	RE	02/17/2016	01	01	01	
199-053		CLEVELAND AV	S DERBIGNY	RE	02/18/2016	01	01	01	
199-054		S DERBIGNY	CANAL	RE	02/18/2016	01	01	01	
199-055		CANAL	S ROMAN	RE	02/18/2016	01	01	01	
199-056		CANAL	N DERBIGNY	RE	02/19/2016	01	01	01	
199-057		CANAL	N DERBIGNY	RE	02/22/2016	01	01	01	
199-058		CANAL	N DERBIGNY	RE	02/22/2016	01	01	01	
199-059		CANAL	S ROMAN	KH	07/11/2018	01	01	01	
199-060		CANAL	S ROMAN	KH	07/11/2018	01	01	01	
199-061		CANAL	S ROMAN	KH	07/10/2018	01	01	01	
200-001		PALMYRA	S ROCHEBLAVE	RCO	02/13/2016	01	01	01	
200-002		PALMYRA	S ROCHEBLAVE	RE	02/18/2016	01	01	01	
200-003		PALMYRA	S ROCHEBLAVE	RE	02/18/2016	01	01	01	
200-004		PALMYRA	S ROCHEBLAVE	KH	02/17/2016	01	01	01	
200-005		S ROCHEBLAVE	CLEVELAND AV	KH	02/17/2016	01	01	01	
200-006		S ROCHEBLAVE	CANAL	KH	02/17/2016	01	01	01	
200-007		CANAL	S TONTI	KH	02/17/2016	01	01	01	

STRUCT_1	ADDRESS	STREET	CROSS STREET	INSPECTOR	INSP_DATE	C	F	W	DATA_ENTRY_REMARKS
200-008		CANAL	S MIRO	RE	02/22/2016	01	01	01	
200-009		CANAL	S GALVEZ	RE	02/23/2016	01	01	01	
200-010		N ROCHEBLAVE	CANAL	KH	02/17/2016	01	01	01	
200-011		CANAL	N TONTI	KH	02/17/2016	01	01	01	
200-012		CANAL	N MIRO	KH	02/17/2016	01	01	01	
200-013		CANAL	N GALVEZ	KH	02/17/2016	01	01	01	
200-014		N GALVEZ	IBERVILLE	KH	02/17/2016	01	01	01	
200-015		N ROCHEBLAVE	IBERVILLE	KH	02/17/2016	01	01	01	
200-016		IBERVILLE	N TONTI	KH	02/17/2016	01	01	01	
200-017		N TONTI	BIENVILLE	KH	02/17/2016	01	01	01	
200-018		IBERVILLE	N MIRO	KH	02/17/2016	01	01	01	
200-019		N MIRO	BIENVILLE	KH	02/17/2016	01	01	01	
200-020		IBERVILLE	N GALVEZ	KH	02/17/2016	01	01	01	
200-021		N GALVEZ	BIENVILLE	RE	02/22/2016	01	01	01	
200-022		N ROCHEBLAVE	BIENVILLE	RE	02/19/2016	01	01	01	
200-023		N ROCHEBLAVE	BIENVILLE	RE	02/19/2016	01	01	01	
200-024		BIENVILLE	N TONTI	RE	02/19/2016	01	01	01	
200-025		BIENVILLE	N TONTI	RE	02/19/2016	01	01	01	
200-026		BIENVILLE	N MIRO	RE	02/19/2016	01	01	01	
200-027		BIENVILLE	N GALVEZ	RE	02/19/2016	01	01	01	
200-028		N TONTI	BIENVILLE	RE	02/19/2016	01	01	01	
200-029		BIENVILLE	N MIRO	RE	02/19/2016	01	01	01	
200-030		N MIRO	BIENVILLE	RE	02/19/2016	01	01	01	
200-031		BIENVILLE	N MIRO	RE	02/19/2016	01	01	01	
200-032		N GALVEZ	BIENVILLE	RE	02/19/2016	01	01	01	
200-033		N GALVEZ	BIENVILLE	RE	02/19/2016	01	01	01	
200-034		BIENVILLE	N GALVEZ	RE	02/19/2016	01	01	01	
200-035		N GALVEZ	IBERVILLE	RE	02/19/2016	01	01	01	
200-036		IBERVILLE	N GALVEZ	RCO	02/13/2016	01	04	01	
200-037		N GALVEZ	CANAL	RCO	02/13/2016	01	04	01	
200-041		PALMYRA	S ROCHEBLAVE	KH	07/05/2018	01	01	01	
200-057		PALMYRA	S GALVEZ	JC	08/03/2018	01	04	01	
200-058		BIENVILLE	N DORGENOIS	RCO	02/13/2016	01	04	01	
201-001		PALMYRA	S DORGENOIS	K.H	07/05/2018	01	01	01	
201-002		S DORGENOIS	PALMYRA	RCO	02/13/2016	01	01	01	
201-003		CLEVELAND AV	S DORGENOIS	RCO	02/13/2016	01	01	01	
201-004		S DORGENOIS	CANAL	RCO	02/13/2016	01	04	01	

STRUCT_1	ADDRESS	STREET	CROSS STREET	INSPECTOR	INSP_DATE	C	F	W	DATA_ENTRY_REMARKS
201-005		CLEVELAND AV	S BROAD	RCO	02/13/2016	01	04	01	
201-006		S BROAD	CANAL	RCO	02/14/2016	01	04	01	
201-007		S BROAD	PALMYRA	RCO	02/14/2016	01	04	01	
201-008		PALMYRA	S BROAD	RCO	02/14/2016	01	01	01	
201-009		S BROAD	PALMYRA	RCO	02/14/2016	01	04	01	
201-010		PALMYRA	S BROAD	RCO	02/14/2016	01	01	01	
201-011		S BROAD	CLEVELAND AV	RCO	02/14/2016	01	04	01	
201-012		PALMYRA	JANE AL	RCO	02/14/2016	01	04	01	
201-013		JANE AL	PALMYRA	RCO	02/14/2016	01	04	01	
201-014		PALMYRA	S WHITE	RCO	02/14/2016	01	01	01	
201-015		S WHITE	PALMYRA	RCO	02/14/2016	01	04	01	
201-016		PALMYRA	S DORGENOIS	RCO	02/14/2016	01	04	01	
201-017		PALMYRA	S BROAD	RCO	02/14/2016	01	04	01	
201-018		PALMYRA	S DORGENOIS	RCO	02/14/2016	01	01	01	
201-019		PALMYRA	S BROAD	RCO	02/14/2016	01	04	01	
201-020		CANAL	S DORGENOIS	RCO	02/14/2016	01	04	01	
201-021		CANAL	S BROAD	RCO	02/14/2016	01	04	01	
201-022		CANAL	N DORGENOIS	RCO	02/14/2016	01	04	01	
201-023		CANAL	N BROAD	RCO	02/14/2016	01	04	01	
201-024		IBERVILLE	N DORGENOIS	RCO	02/14/2016	01	04	01	
201-025		N DORGENOIS	CANAL	DV	02/23/2016	01	04	01	
201-026		N DORGENOIS	BIENVILLE	RCO	02/14/2016	01	01	01	
201-027		BIENVILLE	N BROAD	CV	02/23/2016	01	04	01	
201-028		IBERVILLE	N BROAD	RCO	02/14/2016	01	04	01	
201-029		N BROAD	BIENVILLE	RCO	02/14/2016	01	04	01	
201-030		N BROAD	CANAL	RCO	02/14/2016	01	04	01	
201-031		BIENVILLE	N DORGENOIS	RCO	02/14/2016	01	01	01	
201-032		N DORGENOIS	CONTI	RCO	02/14/2016	01	04	01	
201-033		N BROAD	BIENVILLE	RCO	02/14/2016	01	04	01	
201-034		IBERVILLE	N WHITE	RCO	02/14/2016	01	04	01	
201-035		N WHITE	CANAL	RCO	02/14/2016	01	01	01	
201-036		CANAL	N WHITE	RCO	02/14/2016	01	04	01	
201-037		CANAL	N BROAD	DV	02/23/2016	01	01	01	
201-038		N BROAD	IBERVILLE	RCO	02/14/2016	01	04	01	
201-039		IBERVILLE	N WHITE	DV	02/23/2016	01	01	01	
201-040		IBERVILLE	N BROAD	KJJ	02/17/2016	01	04	01	
201-041		N WHITE	BIENVILLE	KJJ	02/17/2016	01	04	01	

STRUCT_1	ADDRESS	STREET	CROSS STREET	INSPECTOR	INSP_DATE	C	F	W	DATA_ENTRY_REMARKS
201-042		BIENVILLE	N BROAD	KJJ	02/17/2016	01	04	01	
201-043		BIENVILLE	N BROAD	KJJ	02/17/2016	01	04	01	
201-044		N BROAD	IBERVILLE	KJJ	02/17/2016	01	01	01	
201-045		N WHITE	BIENVILLE	KJJ	02/17/2016	01	04	01	
201-046		BIENVILLE	N WHITE	KJJ	02/17/2016	01	01	01	
201-047		BIENVILLE	N BROAD	KJJ	02/17/2016	01	04	01	
201-048		BIENVILLE	N WHITE	KJJ	02/17/2016	01	01	01	
201-049		N WHITE	CANAL	KJJ	02/17/2016	01	04	01	
201-050		CANAL	S WHITE	RCO	02/18/2016	01	01	01	
201-051		CANAL	S WHITE	KJJ	02/19/2016	01	04	01	
201-052		CANAL	S BROAD	KJJ	02/17/2016	01	01	01	
201-053		S BROAD	CLEVELAND AV	KJJ	02/17/2016	01	04	01	
201-054		CLEVELAND AV	S WHITE	KJJ	02/17/2016	01	04	01	
201-055		S WHITE	CANAL	KJJ	02/17/2016	01	04	01	
201-056		S WHITE	PALMYRA	KJJ	02/17/2016	01	04	01	
201-057		CLEVELAND AV	S WHITE	KJJ	02/17/2016	01	04	01	
201-058		S WHITE	CANAL	KJJ	02/17/2016	01	10	02	
201-059		S WHITE	PALMYRA	KJJ	02/17/2016	01	04	01	
201-060		CLEVELAND AV	S WHITE	KJJ	02/17/2016	01	04	01	
201-061		CLEVELAND AV	S BROAD	KJJ	02/17/2016	01	01	01	
201-062		S BROAD	PALMYRA	KJJ	02/17/2016	01	04	01	
201-063		N WHITE	BIENVILLE	J=KJJ	02/17/2016	01	04	01	
201-064		N BROAD	CONTI	KJJ	02/19/2016	01	04	01	
201-065		CLEVELAND AV	N BROAD	KJJ	02/19/2016	01	04	01	
201-066		N WHITE	CANAL	DV	02/23/2016	01	01	01	
202-001		PALMYRA	S DUPRE	KJJ	02/17/2016	01	04	01	
202-002		PALMYRA	S GAYOSO	KJJ	02/17/2016	01	04	01	
202-003		S GAYOSO	CLEVELAND AV	KJJ	02/17/2016	01	04	01	
202-004		PALMYRA	S SALCEDO	KJJ	02/17/2016	01	04	01	
202-005		S SALCEDO	CLEVELAND AV	KJJ	02/17/2016	01	04	01	
202-006		PALMYRA	S LOPEZ	KJJ	02/17/2016	01	04	01	
202-007		PALMYRA	S RENDON	KJJ	02/17/2016	01	04	01	
202-008		S RENDON	CLEVELAND AV	DV	02/22/2016	01	04	01	
202-009		S DUPRE	CLEVELAND AV	DV	02/22/2016	01	04	01	
202-010		CLEVELAND AV	S GAYOSO	DV	02/22/2016	01	04	01	
202-011		S GAYOSO	CANAL	DV	02/22/2016	01	04	01	
202-012		S DUPRE	CLEVELAND AV	DV	02/22/2016	01	01	01	

STRUCT_1	ADDRESS	STREET	CROSS STREET	INSPECTOR	INSP_DATE	C	F	W	DATA_ENTRY_REMARKS
202-013		CANAL	S GAYOSO	DV	02/22/2016	01	04	01	
202-014		S DUPRE	CANAL	RCO	02/22/2016	01	04	01	
202-015		N DUPRE	IBERVILLE	DV	02/22/2016	01	04	01	
202-016		N DUPRE	BIENVILLE	DV	02/22/2016	01	01	01	
202-017		N DUPRE	BIENVILLE	RCO	02/18/2016	01	01	01	
202-018		BIENVILLE	N GAYOSO	RCO	02/18/2016	01	04	01	
202-019		N GAYOSO	CONTI	RCO	02/18/2016	01	01	01	
202-020		S LOPEZ	CLEVELAND AV	DV	02/22/2016	01	04	01	
202-021		CLEVELAND AV	S RENDON	KJJ	02/19/2016	01	04	01	
202-022		S RENDON	CANAL	DV	02/22/2016	01	04	01	
202-023		CLEVELAND AV	S SALCEDO	RCO	02/19/2016	01	04	01	
202-024		CLEVELAND AV	S GAYOSO	RCO	02/19/2016	01	04	01	
202-025		S SALCEDO	CANAL	DV	02/23/2016	01	04	01	
202-026		S LOPEZ	CANAL	DV	02/23/2016	01	04	01	
202-027		CANAL	S RENDON	KJJ	03/19/2016	01	04	01	
202-028		CANAL	S SALCEDO	KJJ	02/19/2016	01	04	01	
202-029		CANAL	S GAYOSO	KJJ	02/19/2016	01	04	01	
202-030		S LOPEZ	CANAL	KJJ	02/19/2016	01	04	01	
202-031		CANAL	N RENDON	KJJ	02/19/2016	01	01	01	
202-032		CANAL	N SALCEDO	KJJ	02/19/2016	01	04	01	
202-033		CANAL	N GAYOSO	KJJ	02/19/2016	01	01	01	
202-034		N LOPEZ	IBERVILLE	KJJ	02/19/2016	01	04	01	
202-035		IBERVILLE	N RENDON	KJJ	02/19/2016	01	04	01	
202-036		N RENDON	BIENVILLE	KJJ	02/19/2016	01	01	01	
202-037		N RENDON	CANAL	KJJ	02/19/2016	01	04	01	
202-038		N LOPEZ	BIENVILLE	DV	02/23/2016	01	01	01	
202-039		BIENVILLE	N SALCEDO	DV	02/23/2016	01	04	01	
202-040		BIENVILLE	N RENDON	DV	02/23/2016	01	01	01	
202-041		N LOPEZ	BIENVILLE	DV	02/23/2016	01	01	01	
202-042		BIENVILLE	N SALCEDO	DV	02/23/2016	01	04	01	
202-043		BIENVILLE	N RENDON	DV	02/23/2016	01	02	01	
202-044		IBERVILLE	N SALCEDO	DV	02/23/2016	01	01	01	
202-045		N SALCEDO	CANAL	DV	02/23/2016	01	04	01	
202-046		IBERVILLE	N GAYOSO	DV	02/23/2016	01	01	01	
202-047		N GAYOSO	BIENVILLE	DV	02/23/2016	01	04	01	
202-048		N GAYOSO	CANAL	DV	02/23/2016	01	01	01	
202-049		N SALCEDO	BIENVILLE	DV	02/23/2016	01	04	01	

STRUCT_1	ADDRESS	STREET	CROSS STREET	INSPECTOR	INSP_DATE	C	F	W	DATA_ENTRY_REMARKS
202-050		BIENVILLE	N GAYOSO	AM	02/24/2016	01	04	01	
202-051		N SALCEDO	BIENVILLE	AM	02/24/2016	01	04	01	
202-052		BIENVILLE	N GAYOSO	AM	02/24/2016	01	04	01	
202-053		CLEVELAND AV	S RENDON	AM	02/24/2016	01	04	01	
203-001		S JEFFERSON DAVIS	PALMYRA	AM	02/24/2016	01	04	01	
203-002		PALMYRA	S JEFFERSON DAVIS PK	AM	02/24/2016	01	04	01	
203-003		PALMYRA	S JEFFERSON DAVIS PK	FGJ	06/20/2018	01	01	01	
203-004		PALMYRA	S JEFFERSON DAVIS PK	FGJ	06/20/2018	01	01	01	
203-005		S JEFFERSON DAVIS	CLEVELAND AV	FGJ	06/20/2018	01	01	01	
203-006		S JEFFERSON DAVIS	CANAL	FGJ	06/20/2018	01	01	01	
203-007		CANAL	S CLARK	FGJ	06/20/2018	01	01	01	
203-008		CANAL	S GENOIS	FGJ	06/20/2018	01	01	01	
203-009		PALMYRA	S CLARK	FGJ	06/20/2018	01	01	01	
203-010		S CLARK	CLEVELAND AV	FGJ	06/20/2018	01	01	01	
203-011		S CLARK	CANAL	FGJ	06/20/2018	01	01	01	
203-012		CLEVELAND AV	S GENOIS	FGJ	06/20/2018	01	01	01	
203-013		S GENOIS	CLEVELAND AV	FGJ	06/20/2018	01	01	01	
203-014		S GENOIS	CANAL	FGJ	06/20/2018	01	01	01	
203-015		PALMYRA	S TELEMACHUS	FGJ	06/20/2018	01	01	01	
203-016		CLEVELAND AV	S TELEMACHUS	FGJ	06/20/2018	01	01	01	
203-017		S TELEMACHUS	CANAL	FGJ	06/20/2018	01	01	01	
203-018		CLEVELAND AV	S CORTEZ	FGJ	06/20/2018	01	01	01	
203-019		S TELEMACHUS	PALMYRA	JC	08/07/2018	01	04	01	
203-020		IBERVILLE	N JEFFERSON DAVIS PK	AM	02/25/2016	01	04	01	
203-021		N JEFFERSON DAVIS	CANAL	AM	02/25/2016	01	04	01	
203-022		N JEFFERSON DAVIS	BIENVILLE	AM	02/25/2016	01	04	01	
203-023		BIENVILLE	N JEFFERSON DAVIS PK	AM	02/25/2016	01	04	01	
203-024		N JEFFERSON DAVIS	CONTI	AM	02/25/2016	01	04	01	
203-025		BIENVILLE	N JEFFERSON DAVIS PK	AM	02/25/2016	01	04	01	
203-026		CANAL	N JEFFERSON DAVIS PK	AM	02/26/2016	01	04	01	
203-027		CANAL	S JEFFERSON DAVIS PK	AM	02/26/2016	01	04	01	
203-028		S JEFFERSON DAVIS	CLEVELAND AV	AM	02/26/2016	01	04	01	
203-029		S JEFFERSON DAVIS	CANAL	AM	02/26/2016	01	04	01	
203-030		IBERVILLE	N TELEMACHUS	JC	08/07/2018	01	04	01	
203-031		N TELEMACHUS	BIENVILLE	RC	06/21/2018	01	01	01	
203-032		BIENVILLE	N GENOIS	RC	06/21/2018	01	01	01	
203-033		N TELEMACHUS	CANAL	RC	06/21/2018	01	01	01	

STRUCT_1	ADDRESS	STREET	CROSS STREET	INSPECTOR	INSP_DATE	C	F	W	DATA_ENTRY_REMARKS
203-034		CANAL	N GENOIS	JC	07/03/2018	01	04	01	
203-035		IBERVILLE	N GENOIS	JC	07/03/2018	01	04	01	
203-036		N GENOIS	BIENVILLE	JC	07/03/2018	01	04	01	
203-037		BIENVILLE	N CLARK	JC	07/03/2018	01	04	01	
203-038		N GENOIS	CANAL	JC	07/03/2018	01	04	01	
203-039		CANAL	N CLARK	JC	07/03/2018	01	04	01	
203-040		IBERVILLE	N CLARK	JC	07/03/2018	01	04	01	
203-041		N CLARK	BIENVILLE	JC	07/03/2018	01	04	01	
203-042		BIENVILLE	N JEFFERSON DAVIS PK	JC	07/03/2018	01	04	01	
203-043		N CLARK	CANAL	JC	07/03/2018	01	04	01	
203-044		CANAL	N JEFFERSON DAVIS PK	JC	07/03/2018	01	04	01	
203-045		IBERVILLE	N JEFFERSON DAVIS PK	JC	07/03/2018	01	04	01	
203-046		N JEFFERSON DAVIS	BIENVILLE	JC	07/03/2018	01	04	01	
203-047		N JEFFERSON DAVIS	CANAL	JC	07/03/2018	01	04	01	
203-048		N TELEMACHUS	BIENVILLE	JC	07/03/2018	01	04	01	
203-049		BIENVILLE	N GENOIS	JC	07/03/2018	01	04	01	
203-050		BIENVILLE	N TELEMACHUS	JC	07/03/2018	01	04	01	
203-051		BIENVILLE	N TELEMACHUS	JC	07/03/2018	01	04	01	
203-052		CANAL	N TELEMACHUS	JC	07/03/2018	01	04	01	
203-053		CANAL	S TELEMACHUS	JC	07/03/2018	01	04	01	
203-054		CANAL	S GENOIS	JC	07/03/2018	01	04	01	
203-055		PALMYRA	S GENOIS	JC	07/03/2018	01	04	01	
203-056		S JEFFERSON DAVIS	PALMYRA	JC	07/03/2018	01	04	01	
203-057		BIENVILLE	N CLARK	JC	07/11/2018	01	04	01	
203-058		N CLARK	BIENVILLE	JC	07/11/2018	01	04	01	
204-001		PALMYRA	S CORTEZ	JC	07/03/2018	01	04	01	
204-002		S CORTEZ	CLEVELAND AV	JC	07/03/2018	01	04	01	
204-003		S CORTEZ	CANAL	JC	07/05/2018	01	04	01	
204-004		CANAL	S SCOTT	JC	07/05/2018	01	04	01	
204-005		CANAL	S PIERCE	JC	07/05/2018	01	04	01	
204-006		CANAL	S CARROLLTON AV	JC	07/05/2018	01	04	01	
204-007		N CORTEZ	CANAL	JC	07/05/2018	01	04	01	
204-008		CANAL	N SCOTT	JC	07/05/2018	01	04	01	
204-009		N CORTEZ	IBERVILLE	JC	07/03/2018	01	04	01	
204-010		IBERVILLE	N SCOTT	JC	07/05/2018	01	04	01	
204-011		N SCOTT	CANAL	JC	07/05/2018	01	01	01	
204-012		CANAL	N PIERCE	JC	07/05/2018	01	04	01	

STRUCT_1	ADDRESS	STREET	CROSS STREET	INSPECTOR	INSP_DATE	C	F	W	DATA_ENTRY_REMARKS
204-013		N SCOTT	IBERVILLE	JC	07/05/2018	01	04	01	
204-014		N SCOTT	BIENVILLE	JC	07/10/2018	01	04	01	
204-015		N SCOTT	IBERVILLE	JC	07/10/2018	01	04	01	
204-016		N SCOTT	BIENVILLE	JC	07/10/2018	01	04	01	
204-017		IBERVILLE	N SCOTT	JC	07/10/2018	01	04	01	
204-018		S PIERCE	CANAL	JC	07/10/2018	01	04	01	
204-019		CANAL	N CARROLLTON AV	JC	07/10/2018	01	04	01	
204-020		N PIERCE	BIENVILLE	JC	07/10/2018	01	04	01	
204-021		BIENVILLE	N CARROLLTON AV	JC	07/10/2018	01	04	01	
204-022		BIENVILLE	N SCOTT	JC	07/10/2018	01	04	01	
204-023		N CORTEZ	BIENVILLE	JC	07/10/2018	01	04	01	
204-024		BIENVILLE	N SCOTT	JC	07/10/2018	01	04	01	
204-025		N CORTEZ	BIENVILLE	JC	07/10/2018	01	04	01	
204-026		BIENVILLE	N SCOTT	JC	07/10/2018	01	04	01	
204-027		BIENVILLE	N PIERCE	JC	07/10/2018	01	04	01	
204-028		CLEVELAND AV	S SCOTT	JC	07/11/2018	01	04	01	
204-029		S SCOTT	CANAL	JC	07/11/2018	01	04	01	
204-031		PALMYRA	S SCOTT	JC	07/11/2018	01	04	01	
204-032		PALMYRA	S PIERCE	JC	07/11/2018	01	04	01	
204-033		S PIERCE	CLEVELAND AV	JC	07/11/2018	01	04	01	
204-034		S PIERCE	CANAL	JC	07/11/2018	01	04	01	
204-035		CLEVELAND AV	S CARROLLTON AV	JC	07/11/2018	01	04	01	
204-036		PALMYRA	S CARROLLTON AV	JC	07/11/2018	01	04	01	
204-037		CLEVELAND AV	S SCOTT	JC	07/11/2018	01	04	01	
204-038		CLEVELAND AV	S SCOTT	JC	07/11/2018	01	04	01	
204-039		CLEVELAND AV	S PIERCE	JC	07/11/2018	01	04	01	
204-040		CLEVELAND AV	S PIERCE	JC	07/11/2018	01	04	01	
205-001		PALMYRA	S SOLOMON	RH	04/15/2016	01	01	01	
205-002		PALMYRA	S SOLOMON	RH	04/15/2016	01	01	01	
205-003		PALMYRA	S CARROLLTON AV	RH	04/15/2016	01	01	01	
205-004		S SOLOMON	CLEVELAND AV	RH	04/15/2016	01	01	01	
205-005		CLEVELAND AV	S SOLOMON	RH	04/15/2016	01	01	01	
205-006		CLEVELAND AV	S CARROLLTON AV	AM	04/22/2016	01	04	01	
205-007		S CARROLLTON AV	PALMYRA	AM	04/22/2016	01	04	01	
205-008		S CARROLLTON AV	CANAL	AM	04/22/2016	01	04	01	
205-009		S SOLOMON	CANAL	AM	04/22/2016	01	04	01	
205-010		CANAL	S HENNESSEY	AM	04/22/2016	01	04	01	

STRUCT_1	ADDRESS	STREET	CROSS STREET	INSPECTOR	INSP_DATE	C	F	W	DATA_ENTRY_REMARKS
205-011		CANAL	S CARROLLTON AV	AM	04/22/2016	01	04	01	
205-012		PALMYRA	S HENNESSEY	AM	04/22/2016	01	04	01	
205-013		CLEVELAND AV	S HENNESSEY	AM	04/22/2016	01	04	01	
205-014		S HENNESSEY	CANAL	AM	04/22/2016	01	04	01	
205-015		PALMYRA	S CARROLLTON AV	AM	04/22/2016	01	04	01	
205-016		S CARROLLTON AV	PALMYRA	AM	04/22/2016	01	04	01	
205-017		S CARROLLTON AV	PALMYRA	AM	04/22/2016	01	04	01	
205-018		S CARROLLTON AV	CLEVELAND AV	AM	04/22/2016	01	04	01	
205-019		PALMYRA	S CARROLLTON AV	RD	05/31/2018	01	01	01	
205-020		PALMYRA	S SOLOMON	AM	04/22/2016	01	04	01	
205-021		CLEVELAND AV	S CARROLLTON AV	AM	04/22/2016	01	04	01	
205-022		S CARROLLTON AV	CANAL	AM	04/22/2016	01	04	01	
205-023		IBERVILLE	N CARROLLTON AV	AM	04/22/2016	01	04	01	
205-024		N CARROLLTON AV	IBERVILLE	RCO	04/26/2016	01	01	01	
205-025		N CARROLLTON AV	CANAL	RCO	04/26/2016	01	04	01	
205-026		N CARROLLTON AV	IBERVILLE	RCO	04/26/2016	01	04	01	
205-027		N CARROLLTON AV	BIENVILLE	RCO	04/26/2016	01	04	01	
205-028		N SOLOMON	CANAL	RCO	04/26/2016	01	01	01	
205-029		CANAL	N HENNESSEY	RD	05/31/2018	01	01	01	
205-030		CANAL	DAVID	RCO	04/26/2016	01	04	01	
205-031		N SOLOMON	IBERVILLE	RCO	04/26/2016	01	01	01	
205-032		IBERVILLE	DAVID	RCO	04/26/2016	01	01	01	
205-033		DAVID	CANAL	RCO	04/26/2016	01	04	01	
205-034		CANAL	N CARROLLTON AV	RCO	04/26/2016	01	04	01	
205-035		IBERVILLE	N CARROLLTON AV	RCO	04/26/2016	01	04	01	
205-036		N CARROLLTON AV	CANAL	RCO	04/26/2016	01	04	01	
205-037		N CARROLLTON AV	BIENVILLE	RCO	04/26/2016	01	04	01	
205-038		DAVID	BIENVILLE	RCO	04/26/2016	01	01	01	
205-039		BIENVILLE	N CARROLLTON AV	RCO	04/26/2016	01	04	01	
205-040		N SOLOMON	BIENVILLE	RCO	04/26/2016	01	01	01	
205-041		BIENVILLE	DAVID	RCO	04/26/2016	01	04	01	
205-042		BIENVILLE	N HENNESSEY	RCO	04/26/2016	01	04	01	
205-043		N SOLOMON	BIENVILLE	RCO	04/26/2016	01	01	01	
205-044		BIENVILLE	DAVID	RCO	04/26/2016	01	01	01	
205-045		DAVID	CONTI	RCO	04/26/2016	01	04	01	
205-046		BIENVILLE	N CARROLLTON AV	RCO	04/20/2016	01	01	01	
205-047		N CARROLLTON AV	CONTI	RCO	04/26/2016	01	04	01	

STRUCT_1	ADDRESS	STREET	CROSS STREET	INSPECTOR	INSP_DATE	C	F	W	DATA_ENTRY_REMARKS
205-048		BIENVILLE	N HENNESSEY	RCO	04/26/2016	01	01	01	
205-049		IBERVILLE	N HENNESSEY	RCO	04/26/2016	01	01	01	
205-050		N HENNESSEY	BIENVILLE	RCO	04/26/2016	01	01	01	
205-051		BIENVILLE	N ALEXANDER	RCO	04/26/2016	01	04	01	
205-052		N HENNESSEY	CANAL	RCO	04/26/2016	01	01	01	
205-053		CANAL	N ALEXANDER	RCO	04/27/2016	01	04	01	
205-054		CANAL	S CARROLLTON AV	RCO	04/27/2016	01	04	01	
205-055		PALMYRA	S CARROLLTON AV	RCO	04/27/2016	01	04	01	
206-001		IBERVILLE	N ALEXANDER	RCO	04/27/2016	01	01	01	
206-002		N ALEXANDER	BIENVILLE	RCO	04/27/2016	01	01	01	
206-003		BIENVILLE	N MURAT	RCO	04/27/2016	01	04	01	
206-004		N ALEXANDER	CANAL	RCO	04/27/2016	01	01	01	
206-005		CANAL	N MURAT	RCO	04/27/2016	01	04	01	
206-006		IBERVILLE	N MURAT	RCO	04/27/2016	01	04	01	
206-007		N MURAT	CANAL	RCO	04/27/2016	01	04	01	
206-008		N MURAT	BIENVILLE	RCO	04/27/2016	01	04	01	
206-009		BIENVILLE	N MURAT	RCO	04/27/2016	01	01	01	
206-010		BIENVILLE	N ALEXANDER	RCO	04/27/2016	01	04	01	
206-011		IBERVILLE	N MURAT	RCO	04/27/2016	01	04	01	
206-012		N MURAT	CANAL	RCO	04/27/2016	01	04	01	
206-013		CANAL	N OLYMPIA	JC	08/07/2018	01	04	01	
206-014		N MURAT	BIENVILLE	RCO	04/27/2016	01	04	01	
206-015		BIENVILLE	N OLYMPIA	RCO	04/27/2016	01	04	01	
206-016		IBERVILLE	N OLYMPIA	RCO	04/27/2016	01	01	01	
206-017		IBERVILLE	N OLYMPIA	RCO	04/27/2016	01	01	01	
206-018		N OLYMPIA	CANAL	RCO	04/27/2016	01	04	01	
206-019		N OLYMPIA	BIENVILLE	RCO	04/27/2016	01	01	01	
206-020		BIENVILLE	N ST PATRICK	RCO	04/27/2016	01	04	01	
206-021		IBERVILLE	N ST PATRICK	RCO	04/27/2016	01	01	01	
206-022		N ST PATRICK	BIENVILLE	RCO	04/27/2016	01	01	01	
206-023		BIENVILLE	N BERNADOTTE	JH	04/27/2016	01	04	01	
206-024		N ST PATRICK	BIENVILLE	JH	04/27/2016	01	04	01	
206-025		N ST PATRICK	CANAL	JH	04/27/2016	01	04	01	
206-026		CANAL	N BERNADOTTE	RD	06/02/2018	01	01	01	
206-027		CANAL	S ALEXANDER	JH	04/27/2016	01	04	01	
206-028		CANAL	S MURAT	JH	04/27/2016	01	04	01	
206-029		S ALEXANDER	CLEVELAND AV	JH	04/27/2016	01	04	01	

STRUCT_1	ADDRESS	STREET	CROSS STREET	INSPECTOR	INSP_DATE	C	F	W	DATA_ENTRY_REMARKS
206-030		S ALEXANDER	CANAL	J HILL	04/27/2016	01	04	01	
206-031		PALMYRA	S ALEXANDER	J HILL	04/27/2016	01	04	01	
206-032		CLEVELAND AV	S MURAT	J HILL	04/27/2016	01	04	01	
206-033		S MURAT	CANAL	J HILL	04/27/2016	01	04	01	
206-034		PALMYRA	S MURAT	J HILL	04/27/2016	01	04	01	
206-035		S MURAT	CLEVELAND AV	J HILL	04/27/2016	01	04	01	
206-036		PALMYRA	S MURAT	J HILL	04/27/2016	01	04	01	
206-037		S MURAT	CLEVELAND AV	J HILL	04/27/2016	01	04	01	
206-038		S MURAT	CANAL	J HILL	04/27/2016	01	04	01	
206-039		CANAL	N OLYMPIA	J HILL	04/27/2016	01	04	01	
206-040		PALMYRA	S OLYMPIA	RCO	04/27/2016	01	01	01	
206-041		CLEVELAND AV	S OLYMPIA	J HILL	04/27/2016	01	04	01	
206-042		CLEVELAND AV	S OLYMPIA	J HILL	04/27/2016	01	04	01	
206-043		S OLYMPIA	CANAL	J HILL	04/27/2016	01	04	01	
206-044		CANAL	S ST PATRICK	J HILL	04/27/2016	01	04	01	
206-045		PALMYRA	S ST PATRICK	J HILL	04/27/2016	01	04	01	
206-046		PALMYRA	S ST PATRICK	J HILL	04/27/2016	01	04	01	
206-047		PALMYRA	S ST PATRICK	J HILL	04/27/2016	01	04	01	
206-048		CLEVELAND AV	S ST PATRICK	J HILL	04/27/2016	01	04	01	
206-049		S ST PATRICK	CANAL	J HILL	04/27/2016	01	04	01	
206-050		CANAL	S BERNADOTTE	J HILL	04/27/2016	01	04	01	
206-051		BIENVILLE	N ALEXANDER	J HILL	04/27/2016	01	04	01	
206-052		N ALEXANDER	BIENVILLE	AM	04/27/2016	01	04	01	
206-053		N MURAT	BIENVILLE	AM	04/27/2016	01	04	01	
206-054		BIENVILLE	N OLYMPIA	AM	04/27/2016	01	04	01	
206-055		BIENVILLE	N OLYMPIA	AM	04/27/2016	01	04	01	
206-056		BIENVILLE	N ST PATRICK	AM	04/27/2016	01	04	01	
207-001		PALMYRA	S BERNADOTTE	AM	04/27/2016	01	04	01	
207-002		S BERNADOTTE	CLEVELAND AV	AM	04/27/2016	01	04	01	
207-004		CLEVELAND AV	BOTTINELLI PL	AM	04/27/2016	01	04	01	
207-005		S BERNADOTTE	CANAL	AM	04/27/2016	01	04	01	
207-006		CANAL	BOTTINELLI PL	AM	04/27/2016	01	04	01	
207-007		BOTTINELLI PL	CLEVELAND AV	AM	04/27/2016	01	04	01	
207-008		CANAL	BOTTINELLI PL	AM	04/27/2016	01	04	01	
207-009		CANAL	BOTTINELLI PL	AM	04/27/2016	01	04	01	
207-010		CANAL	CITY PARK AV	AM	04/27/2016	01	04	01	
207-011		CANAL	CITY PARK AV	AM	04/27/2016	01	04	01	

STRUCT_1	ADDRESS	STREET	CROSS STREET	INSPECTOR	INSP_DATE	C	F	W	DATA_ENTRY_REMARKS
207-012		JULIA	CITY PARK AV	AM	04/27/2016	01	04	01	
207-013		JULIA	CITY PARK AV	AM	04/27/2016	01	04	01	
207-014		JULIA	CITY PARK AV	AM	04/27/2016	01	04	01	
207-015		CITY PARK AV	JULIA	AM	04/27/2016	01	04	01	
207-018		N ANTHONY	CANAL	AM	04/27/2016	01	04	01	
207-019		CANAL	N ANTHONY	AM	04/27/2016	01	04	01	
207-020		N BERNADOTTE	CANAL	AM	04/27/2016	01	04	01	
208-001		TOULOUSE	N BERNADOTTE	AM	04/27/2016	01	04	01	
208-002		TOULOUSE	N BERNADOTTE	AM	04/27/2016	01	04	01	
208-003		N BERNADOTTE	CITY PARK AV	RH	04/25/2016	01	01	01	
208-004		N BERNADOTTE	ST LOUIS	WBJR	05/04/2016	01	01	01	
208-005		TOULOUSE	CITY PARK AV	RH	04/25/2016	01	01	01	
208-006		CITY PARK AV	TOULOUSE	RH	04/25/2016	01	01	01	
208-007		CITY PARK AV	TOULOUSE	RH	04/25/2016	01	01	01	
208-008		CITY PARK AV	N ANTHONY	RH	04/25/2016	01	01	01	
208-009		N ANTHONY	ST LOUIS	RH	04/25/2016	01	01	01	
208-010		ST LOUIS	CITY PARK AV	RH	04/27/2016	01	01	01	
208-011		N ANTHONY	CONTI	RH	04/27/2016	01	01	01	
208-012		CONTI	CITY PARK AV	WBJR	05/04/2016	01	01	01	
208-013		N ANTHONY	BIENVILLE	RH	04/27/2016	01	01	01	
208-014		N BERNADOTTE	CONTI	RH	04/27/2016	01	01	01	
208-015		N BERNADOTTE	ST LOUIS	RH	04/27/2016	01	01	01	
208-016		CONTI	N ANTHONY	RH	04/27/2016	01	01	01	
208-017		BIENVILLE	N BERNADOTTE	RH	05/02/2016	01	01	01	
208-018		BIENVILLE	N ANTHONY	RH	05/02/2016	01	01	01	
208-019		IBERVILLE	N BERNADOTTE	RH	05/02/2016	01	01	01	
208-020		N BERNADOTTE	BIENVILLE	RH	05/02/2016	01	01	01	
208-021		BIENVILLE	N ANTHONY	RH	05/02/2016	01	01	01	
208-022		IBERVILLE	N BERNADOTTE	RH	05/02/2016	01	01	01	
208-023		IBERVILLE	N ANTHONY	RH	05/02/2016	01	01	01	
208-024		N ANTHONY	BIENVILLE	RH	05/02/2016	01	01	01	
208-025		BIENVILLE	HELENA	RH	05/02/2016	01	01	01	
208-026		IBERVILLE	HELENA	RH	05/02/2016	01	01	01	
208-027		BIENVILLE	HELENA	RH	05/02/2016	01	01	01	
208-028		BIENVILLE	CITY PARK AV	RH	05/02/2016	01	01	01	
208-029		CITY PARK AV	BIENVILLE	RH	05/02/2016	01	01	01	
208-030		IBERVILLE	CITY PARK AV	RH	05/02/2016	01	01	01	

STRUCT_1	ADDRESS	STREET	CROSS STREET	INSPECTOR	INSP_DATE	C	F	W	DATA_ENTRY_REMARKS
210-001		WEST END BL	MOUND AV	RH	05/02/2016	01	01	01	
210-002		WEST END BL	MOUND AV	RH	05/02/2016	01	01	01	
210-003		CATINA	MOUND AV	RH	05/02/2016	01	01	01	
210-004		MOUND AV	WEST END BL	RH	05/02/2016	01	01	01	
210-005		MILNE BL	MOUND AV	WBJR	05/04/2016	01	01	01	
210-007		MILNE BL	MOUND AV	WBJR	05/04/2016	01	01	01	
210-013		ROSEMARY PL	MOUND AV	WBJR	05/04/2016	01	01	01	
210-014		MOUND AV	MILNE BL	WBJR	05/04/2016	01	01	01	
210-015		ROSEMARY PL	MOUND AV	WBJR	05/04/2016	01	01	01	
211-001		HOMEDALE AV	CANAL BL	WBJR	05/04/2016	01	01	01	
211-003		HOMEDALE AV	CANAL BL	RH	05/04/2016	01	01	01	
211-004		CANAL BL	HOMEDALE	RH	05/04/2016	01	01	01	
211-005		CANAL BL	HOMEDALE	RH	05/04/2016	01	01	01	
211-006		CANAL BL	FLORIDA BL	RH	05/04/2016	01	01	01	
211-007		HOMEDALE AV	CANAL BL	RH	05/04/2016	01	01	01	
211-008		HOMEDALE	CANAL BL	RH	05/04/2016	01	01	01	
211-009		HOMEDALE AV	HAWTHORNE PL	RH	05/04/2016	01	01	01	
211-010		HAWTHORNE PL	HOMEDALE AV	RH	05/04/2016	01	01	01	
211-011		HAWTHORNE PL	FLORIDA BL	RH	05/04/2016	01	01	01	
211-012		HAWTHORNE PL	FLORIDA BL	RH	05/04/2016	01	01	01	
211-013		FLORIDA BL	CANAL BL	RH	05/04/2016	01	01	01	
211-014		FLORIDA BL	WOODLAWN	RH	05/04/2016	01	01	01	
211-015		HOMEDALE AV	WOODLAWN	RH	05/04/2016	01	01	01	
211-016		WOODLAWN	HOMEDALE AV	RH	05/04/2016	01	01	01	
211-017		WOODLAWN	FLORIDA BL	RH	05/04/2016	01	01	01	
211-018		WOODLAWN	HOMEDALE AV	WBJR	05/04/2016	01	01	01	
211-019		WOODLAWN	MOUND AV	WBJR	05/04/2016	01	01	01	
211-020		HOMEDALE AV	ROSEMARY PL	WBJR	05/04/2016	01	01	01	
211-021		ROSARY DR	FLORIDA BL	WBJR	05/04/2016	01	01	01	
211-022		ROSARY DR	FLORIDA BL	WBJR	05/04/2016	01	01	01	
211-023		FLORIDA BL	WOODLAWN	WBJR	05/04/2016	01	01	01	
211-024		FLORIDA BL	MILNE BL	WBJR	05/04/2016	01	01	01	
211-025		ROSEMARY PL	HOMEDALE AV	JY	05/13/2016	01	01	01	
211-026		HOMEDALE AV	MILNE BL	JY	05/13/2016	01	01	01	
211-027		MILNE BL	HOMEDALE AV	JY	05/13/2016	01	01	01	
211-028		MILNE BL	FLORIDA BL	RD	05/31/2018	01	01	01	
211-029		MILNE BL	FLORIDA BL	RD	05/31/2018	01	01	01	

STRUCT_1	ADDRESS	STREET	CROSS STREET	INSPECTOR	INSP_DATE	C	F	W	DATA_ENTRY_REMARKS
211-030		HOMEDALE AV	MILNE BL	RD	05/31/2018	01	01	01	
211-031		HOMEDALE AV	CATINA	JY	05/13/2016	01	01	01	
211-032		CATINA	FLORIDA BL	JY	05/13/2016	01	01	01	
211-035		CATINA	HOMEDALE AV	JY	05/13/2016	01	01	01	
211-036		HOMEDALE AV	WEST END BL	JY	05/13/2016	01	01	01	
211-037		WEST END BL	HOMEDALE AV	JY	05/13/2016	01	01	01	
211-038		CANAL BL	AYMARD CT	JY	05/13/2016	01	01	01	
211-040		AYMARD CT	CANAL BL	RH	05/10/2016	01	01	01	
211-041		AYMARD CT	HAWTHORNE PL	RH	05/10/2016	01	01	01	
211-042		LOUIS XIV	FLORIDA BL	RH	05/10/2016	01	01	01	
211-043		FLORIDA BL	WOODLAWN	RH	05/10/2016	01	01	01	
211-044		FLORIDA BL	ROSEMARY PL	RH	05/10/2016	01	01	01	
211-045		FLORIDA BL	WOODLAWN	RH	05/10/2016	01	01	01	
211-046		FLORIDA BL	WOODLAWN	RH	05/10/2016	01	01	01	
211-047		FLORIDA BL	RIDGEWAY PL	RH	05/10/2016	01	01	01	
211-048		FLORIDA BL	MILNE BL	RH	05/10/2016	01	01	01	
211-049		CANAL BL	HIDALGO	RH	05/11/2016	01	01	01	
211-050		CANAL BL	HIDALGO	RH	05/11/2016	01	01	01	
211-051		CANAL BL	HIDALGO	RH	05/11/2016	01	01	01	
211-054		CANAL BL	FLORIDA BL	RH	05/11/2016	01	01	01	
211-056		HAWTHORNE PL	AYMARD CT	RH	05/11/2016	01	01	01	
212-001		HARNEY	CATINA	RH	05/23/2016	01	01	01	
212-002		HARNEY	WEST END BL	RH	05/23/2016	01	01	01	
212-003		CATINA	BROOKS	RH	05/23/2016	01	01	01	
212-004		CATINA	KENILWORTH	RH	05/23/2016	01	01	01	
212-005		WEST END BL	BROOKS	RH	05/23/2016	01	01	01	
212-006		WEST END BL	KENILWORTH	RH	05/23/2016	01	01	01	
212-008		CATINA	POLK	RH	05/23/2016	01	01	01	
212-009		CATINA	POLK	RH	05/23/2016	01	01	01	
212-010		POLK	WEST END BL	RH	05/23/2016	01	01	01	
212-011		WEST END BL	GERMAIN	RH	05/24/2016	01	01	01	
212-012		WEST END BL	RINGOLD	RH	05/24/2016	01	01	01	
212-013		WEST END BL	RINGOLD	RH	05/24/2016	01	01	01	
212-016		CATINA	GERMAIN	RH	05/24/2016	01	01	01	
212-017		GERMAIN	CATINA-MILNE AL	RH	05/24/2016	01	01	01	
212-018		CATINA-MILNE AL	POLK	RH	05/24/2016	01	01	01	
212-019		CATINA-MILNE AL	RINGOLD	RH	05/24/2016	01	01	01	

STRUCT_1	ADDRESS	STREET	CROSS STREET	INSPECTOR	INSP_DATE	C	F	W	DATA_ENTRY_REMARKS
212-020		CATINA	RINGOLD	RH	05/24/2016	01	01	01	
212-021		RINGOLD	WEST END BL	RH	05/24/2016	01	01	01	
212-022		WEST END BL	POLK	RH	05/24/2016	01	01	01	
213-001		LANE	WUERPEL	RH	05/24/2016	01	01	01	
213-002		CATINA	BRAGG	RH	05/24/2016	01	01	01	
213-003		WUERPEL	SMITH	RH	05/29/2016	01	01	01	
213-004		LANE	WESTINA AL	RH	05/29/2016	01	01	01	
213-005		WESTINA AL	BRAGG	RH	05/29/2016	01	01	01	
213-006		WESTINA AL	SMITH	RH	05/29/2016	01	01	01	
213-007		WESTINA AL	PORTEOUS	RH	05/29/2016	01	01	01	
213-008		PORTEOUS	CATINA	RH	05/29/2016	01	01	01	
213-009		LANE	WEST END BL	RH	05/29/2016	01	01	01	
213-011		BRAGG	MILNE-WUERPEL AL	RH	05/29/2016	01	01	01	
213-012		WUERPEL	PORTEOUS	RH	05/29/2016	01	01	01	
213-013		PORTEOUS	MILNE BL	RH	05/26/2016	01	01	01	
213-014		WUERPEL	SMITH	RH	05/26/2016	01	01	01	
213-015		CATINA	FREMONT	RH	06/26/2016	01	01	01	
213-016		CATINA	HARRISON AV	RD	05/31/2018	01	01	01	
213-017		HARRISON AV	MILNE BL	RH	05/26/2016	01	01	01	
213-018		WESTINA AL	FREMONT	RH	05/26/2016	01	01	01	
213-019		FREMONT	WUERPEL	RH	05/26/2016	01	01	01	
213-020		WESTINA AL	HARRISON AV	RH	05/26/2016	01	01	01	
213-021		CATINA	FRENCH	RH	05/26/2016	01	01	01	
213-022		CATINA	HARRISON AV	RH	05/26/2016	01	01	01	
213-023		HARRISON AV	CATINA	RH	05/26/2016	01	01	01	
213-024		HARRISON AV	MILNE BL	RH	05/26/2016	01	01	01	
213-025		HARRISON AV	WEST END BL	RH	05/26/2016	01	01	01	
213-026		WEST END BL	FRENCH	RH	05/26/2016	01	01	01	
213-027		WEST END BL	HARRISON AV	RH	05/26/2016	01	01	01	
213-028		WEST END BL	HARRISON AV	RH	05/28/2016	01	01	01	
213-029		WEST END BL	HARRISON AV	RH	05/28/2016	01	01	01	
214-001		CATINA	MOUTON	RH	05/28/2016	01	01	01	
214-002		MOUTON	WEST END BL	RH	05/28/2016	01	01	01	
214-003		WEST END BL	WALKER	RH	05/28/2016	01	01	01	
214-004		WEST END BL	CONRAD	RH	05/28/2016	01	01	01	
214-005		CATINA	WALKER	RH	05/28/2016	01	01	01	
214-006		WALKER	WUERPEL	RH	05/26/2016	01	01	01	

STRUCT_1	ADDRESS	STREET	CROSS STREET	INSPECTOR	INSP_DATE	C	F	W	DATA_ENTRY_REMARKS
214-007		CATINA	CONRAD	RH	05/28/2016	01	01	01	
214-009		WUERPEL	CONRAD	RH	05/28/2016	01	01	01	
214-010		WUERPEL	WALKER	RH	05/28/2016	01	01	01	
214-011		WUERPEL	ROBERT E LEE BL	RH	05/28/2016	01	01	01	
214-012		ROBERT E LEE BL	MILNE BL	RH	05/28/2016	01	01	01	
214-013		CATINA	ROBERT E LEE BL	RH	05/28/2016	01	01	01	
214-014		ROBERT E LEE BL	WUERPEL	RH	05/28/2016	01	01	01	
214-015		ROBERT E LEE BL	WEST END BL	RH	06/08/2016	01	01	01	
214-016		MILNE-WUERPEL AL	MOUTON	RH	06/08/2016	01	01	01	
214-017		WUERPLE - MILNE AL	MOUTON	RH	06/08/2016	01	01	01	
214-018		WUERPLE - MILNE AL	WALKER	RH	06/08/2016	01	01	01	
214-019		WUERPLE - MILNE AL	WALKER	RH	06/08/2016	01	01	01	
214-020		WESTEND AL	MOUTON	RH	06/08/2016	01	01	01	
214-021		FILMORE AV	WUERPEL	RH	06/08/2016	01	01	01	
214-022		WUERPEL	CHAPELLE	RH	06/08/2016	01	01	01	
214-023		WUERPEL	DOWNS	RH	06/08/2016	01	01	01	
214-024		DOWNS	WUERPLE - MILNE AL	AF	06/09/2016	01	01	01	
214-025		WUERPLE - MILNE AL	DOWNS	AF	06/09/2016	01	01	01	
214-026		DOWNS	CATINA	AF	06/09/2016	01	01	01	
214-027		DOWNS	WESTEND AL	AF	06/09/2016	01	01	01	
214-028		WESTEND AL	CHAPELLE	AF	06/09/2016	01	01	01	
214-029		FILMORE AV	CATINA	AF	06/09/2016	01	01	01	
214-030		FILMORE AV	WESTINA AL	AF	06/09/2016	01	01	01	
214-031		WESTINA AL	CHAPELLE	AF	06/09/2016	01	01	01	
214-032		FILMORE AV	WEST END BL	AF	06/09/2016	01	01	01	
214-033		WEST END BL	CHAPELLE	LS	06/09/2016	01	01	01	
214-034		WESTINA AL	FILMORE AV	LS	06/09/2016	01	01	01	
214-035		CONRAD	WEST END BL	LS	06/09/2016	01	01	01	
214-037		WEST END BL	NEW BASIN WAY	RH	06/09/2016	01	01	01	
214-038		NEW BASIN WAY	WEST END BL	RH	06/09/2016	01	01	01	
214-039		NEW BASIN WAY	WEST END BL	RH	06/09/2016	01	01	01	
214-040		NEW BASIN WAY	WEST END BL	RH	06/09/2016	01	01	01	
214-041		NEW BASIN WAY	WEST END BL	RH	06/09/2016	01	01	01	
216-001		N CORTEZ	CONTI	JC	07/11/2018	01	04	01	
216-002		CONTI	N TELEMACHUS	JC	07/11/2018	01	04	01	
216-003		CONTI	N TELEMACHUS	JC	07/11/2018	01	04	01	
216-004		CONTI	N GENOIS	JC	07/11/2018	01	04	01	

STRUCT_1	ADDRESS	STREET	CROSS STREET	INSPECTOR	INSP_DATE	C	F	W	DATA_ENTRY_REMARKS
216-005		CONTI	N CLARK	JC	07/11/2018	01	04	01	
216-006		CONTI	N JEFFERSON DAVIS PK	JC	07/11/2018	01	04	01	
216-007		N CORTEZ	ST LOUIS	AM	02/26/2016	01	04	01	
216-008		ST LOUIS	N SCOTT	K.H	07/05/2018	01	01	01	
216-009		N SCOTT	TOULOUSE	FB	03/02/2016	01	01	01	
216-010		ST LOUIS	N PIERCE	FB	03/02/2016	01	01	01	
216-012		N CORTEZ	TOULOUSE	FB	03/02/2016	01	01	01	
216-013		TOULOUSE	N TELEMACHUS	FB	03/02/2016	01	01	01	
216-014		TOULOUSE	N GENOIS	FB	03/02/2016	01	01	01	
216-015		TOULOUSE	N GENOIS	FB	03/02/2016	01	01	01	
216-016		TOULOUSE	N GENOIS	FB	03/02/2016	01	01	01	
216-017		TOULOUSE	N CLARK	FB	03/02/2016	01	01	01	
216-021		TOULOUSE	N SCOTT	FB	03/02/2016	01	01	01	
216-022		TOULOUSE	N PIERCE	RCO	02/24/2016	01	04	01	
216-023		N PIERCE	TOULOUSE	FB	03/02/2016	01	01	01	
216-024		N PIERCE	TOULOUSE	RCO	02/24/2016	01	01	01	
216-025		N PIERCE	ORLEANS AV	RCO	02/24/2016	01	01	01	
216-026		ORLEANS AV	S CARROLLTON AV	RCO	02/24/2016	01	04	01	
216-027		ORLEANS AV	N SCOTT	RCO	02/24/2016	01	04	01	
216-028		N CORTEZ	ORLEANS AV	RCO	02/24/2016	01	01	01	
216-029		N CORTEZ	ORLEANS AV	RCO	02/25/2016	01	01	01	
216-030		ORLEANS AV	N CORTEZ	RCO	02/25/2016	01	01	01	
216-031		ORLEANS AV	W MOSS	RCO	02/25/2016	01	04	01	
216-032		ORLEANS AV	N SCOTT	RCO	02/24/2016	01	04	01	
216-033		ORLEANS AV	ROOSEVELT PL	RCO	02/24/2016	01	04	01	
216-034		ORLEANS AV	TAFT PL	RCO	02/24/2016	01	04	01	
216-035		ORLEANS AV	ROOSEVELT PL	FB	03/02/2016	01	01	01	
216-036		ORLEANS AV	OLGA	RCO	02/25/2016	01	01	01	
216-037		ORLEANS AV	IDA	RCO	02/25/2016	01	04	01	
216-038		ORLEANS AV	N CARROLLTON AV	RCO	02/25/2016	01	04	01	
216-039		N SCOTT	CONTI	JC	07/11/2018	01	04	01	
216-040		WILSON DR	ORLEANS AV	RCO	02/24/2016	01	04	01	
216-042		MOSS	ORLEANS AV	RCO	02/24/2016	01	04	01	
216-043		N SCOTT	ST PETER	RO	02/24/2016	01	04	01	
216-044		N SCOTT	ST PETER	K.H	07/05/2018	01	01	01	
216-045		ST PETER	N SCOTT	KH	07/05/2018	01	01	01	
217-001		N SOLOMON	CONTI	RD	06/01/2018	01	01	01	

STRUCT_1	ADDRESS	STREET	CROSS STREET	INSPECTOR	INSP_DATE	C	F	W	DATA_ENTRY_REMARKS
217-002		N SOLOMON	ST LOUIS	LS	06/10/2016	01	01	01	
217-003		ST LOUIS	DAVID	RD	06/01/2018	01	01	01	
217-004		N SOLOMON	TOULOUSE	RH	06/09/2016	01	01	01	
217-005		TOULOUSE	DAVID	LS	06/10/2016	01	01	01	
217-006		DAVID	ST LOUIS	RD	06/01/2018	01	01	01	
217-007		ST LOUIS	N CARROLLTON AV	LS	06/10/2016	01	01	01	
217-008		DAVID	ST PETER	CB	06/13/2016	01	01	01	
217-009		ST PETER	N CARROLLTON AV	CB	06/13/2016	01	01	01	
217-010		N CARROLLTON AV	ORLEANS AV	CB	06/13/2016	01	01	01	
217-011		TOULOUSE	N CARROLLTON AV	CB	06/13/2016	01	01	01	
217-012		N CARROLLTON AV	ST LOUIS	CB	06/13/2016	01	01	01	
217-013		N CARROLLTON AV	ST PETER	CB	06/13/2016	01	01	01	
217-014		TOULOUSE	N HENNESSEY	CB	06/13/2016	01	01	01	
217-015		N HENNESSEY	ST LOUIS	CB	06/13/2016	01	01	01	
217-016		ST LOUIS	N ALEXANDER	CB	06/13/2016	01	01	01	
217-017		N HENNESSEY	ST PETER	CB	06/13/2016	01	01	01	
217-018		ST PETER	N ALEXANDER	CB	06/13/2016	01	01	01	
217-019		ST PETER	N SOLOMON	CB	06/13/2016	01	01	01	
217-020		TOULOUSE	N ALEXANDER	CB	06/14/2016	01	01	01	
217-021		N ALEXANDER	ST LOUIS	CB	06/14/2016	01	01	01	
217-022		N ALEXANDER	ST PETER	CB	06/14/2016	01	01	01	
217-023		ST PETER	N MURAT	CB	06/14/2016	01	01	01	
217-024		N ALEXANDER	ORLEANS AV	CB	06/14/2016	01	01	01	
217-025		N SOLOMON	ST PETER	CB	06/14/2016	01	01	01	
217-026		ST PETER	DAVID	AF	06/18/2016	01	02	01	
217-027		N SOLOMON	ORLEANS AV	AF	06/08/2016	01	01	01	
217-028		N SOLOMON	ORLEANS AV	AF	06/08/2016	01	01	01	
217-029		ORLEANS AV	N HENNESSEY	AF	06/08/2016	01	01	01	
217-030		ORLEANS AV	N ALEXANDER	AF	06/08/2016	01	01	01	
217-031		ORLEANS AV	N ALEXANDER	AF	06/08/2016	01	01	01	
217-032		ORLEANS AV	DAVID	RH	06/09/2016	01	01	01	
217-033		ORLEANS AV	BUNGALOW CT	RH	06/09/2016	01	01	01	
217-034		ORLEANS AV	BUNGALOW CT	RH	06/09/2016	01	01	01	
217-035		ORLEANS AV	N CARROLLTON AV	RH	06/27/2016	01	01	01	
217-036		ORLEANS AV	N CARROLLTON AV	RH	06/27/2016	01	01	01	
217-037		N HENNESSEY	CONTI	RH	06/27/2016	01	01	01	
217-039		CONTI	N HENNESSEY	JR	06/22/2016	01	01	01	

STRUCT_1	ADDRESS	STREET	CROSS STREET	INSPECTOR	INSP_DATE	C	F	W	DATA_ENTRY_REMARKS
217-040		CONTI	N ALEXANDER	JR	06/22/2016	01	01	01	
217-041		ST LOUIS	N CARROLLTON AV	JR	06/22/2016	01	01	01	
217-042		N CARROLLTON AV	TOULOUSE	RH	06/27/2016	01	01	01	
217-043		TOULOUSE	N CARROLLTON AV	RH	06/27/2016	01	01	01	
217-044		N CARROLLTON AV	ORLEANS AV	RH	06/27/2016	01	01	01	
217-045		N CARROLLTON AV	ST PETER	RH	06/27/2016	01	01	01	
217-046		N SOLOMON	ST LOUIS	RH	06/27/2016	01	01	01	
218-001		TOULOUSE	N MURAT	RH	06/27/2016	01	01	01	
218-002		N MURAT	ST LOUIS	RH	06/27/2016	01	01	01	
218-003		N MURAT	ST PETER	RH	06/27/2016	01	01	01	
218-004		N MURAT	ORLEANS AV	RH	06/27/2016	01	01	01	
218-005		TOULOUSE	N MURAT	RH	06/27/2016	01	01	01	
218-006		N MURAT	ST LOUIS	RH	06/27/2016	01	01	01	
218-007		N MURAT	ST PETER	RH	06/27/2016	01	01	01	
218-008		ST PETER	N MURAT	RT	06/22/2016	01	01	01	
218-009		ST PETER	N OLYMPIA	PT	06/22/2016	01	01	01	
218-010		N MURAT	ORLEANS AV	RH	06/27/2016	01	01	01	
218-011		ORLEANS AV	N OLYMPIA	PT	06/22/2016	01	01	01	
218-012		TOULOUSE	PASSERA CT	PT	06/22/2016	01	01	01	
218-013		PASSERA CT	ST LOUIS	PT	06/22/2016	01	01	01	
218-014		TOULOUSE	N OLYMPIA	PT	06/22/2016	01	01	01	
218-015		N OLYMPIA	ST LOUIS	PT	06/22/2016	01	01	01	
218-016		N OLYMPIA	ST PETER	PT	06/22/2016	01	01	01	
218-017		ST PETER	N ST PATRICK	PT	06/22/2016	01	01	01	
218-018		TOULOUSE	N ST PATRICK	PT	06/22/2016	01	01	01	
218-019		N ST PATRICK	ST PETER	PT	06/22/2016	01	01	01	
218-020		ST PETER	CITY PARK AV	PT	06/22/2016	01	01	01	
218-021		N ST PATRICK	ST LOUIS	PT	06/22/2016	01	01	01	
218-022		N ST PATRICK	CONTI	PT	06/22/2016	01	01	01	
218-023		N ST PATRICK	ST LOUIS	PT	06/22/2016	01	01	01	
218-024		CONTI	N ST PATRICK	RH	06/23/2016	01	01	01	
218-025		N OLYMPIA	CONTI	RH	06/23/2016	01	01	01	
218-026		CONTI	N ST PATRICK	RH	06/23/2016	01	01	01	
218-027		CONTI	N MURAT	RH	06/23/2016	01	01	01	
218-028		N MURAT	CONTI	RH	06/23/2016	01	01	01	
218-029		N MURAT	CONTI	RH	06/23/2016	01	01	01	
218-030		N MURAT	CONTI	RH	06/23/2016	01	01	01	

STRUCT_1	ADDRESS	STREET	CROSS STREET	INSPECTOR	INSP_DATE	C	F	W	DATA_ENTRY_REMARKS
218-031		ST ANN	N MURAT	RH	06/23/2016	01	01	01	
218-032		N MURAT	CITY PARK AV	RH	06/23/2016	01	01	01	
218-033		N MURAT	ORLEANS AV	RH	06/23/2016	01	01	01	
218-034		TOULOUSE	N OLYMPIA	RH	06/27/2016	01	01	01	
218-035		CITY PARK AV	ORLEANS AV	RH	06/27/2016	01	01	01	
218-036		ST LOUIS	N BERNADOTTE	RH	06/23/2016	01	01	01	
218-037		ST ANN	CITY PARK AV	RH	06/27/2016	01	01	01	
219-001		VICKSBURG	NAVARRE AV	RH	06/23/2016	01	01	01	
219-002		NAVARRE AV	GEN DIAZ	RH	06/23/2016	01	01	01	
219-003		NAVARRE AV	CANAL BL	RH	06/23/2016	01	01	01	
219-005		VICKSBURG	LOUQUE PL	RH	06/23/2016	01	01	01	
219-006		LOUQUE PL	CANAL BL	RH	06/24/2016	01	01	01	
219-007		CANAL BL	LOUQUE PL	RH	06/24/2016	01	01	01	
219-008		CANAL BL	NAVARRE AV	RH	06/24/2016	01	01	01	
219-009		CANAL BL	LOUQUE PL	RH	06/24/2016	01	01	01	
219-010		CLAIRE	CANAL BL	RH	06/24/2016	01	01	01	
219-011		CANAL BL	NAVARRE AV	RH	06/24/2016	01	01	01	
219-012		CLAIRE	HAWTHORNE PL	RH	06/27/2016	01	01	01	
219-013		HAWTHORNE PL	CLAIRE	RH	07/06/2016	01	01	01	
219-015		HAWTHORNE PL	CANAL BL	RH	07/06/2016	01	01	01	
219-016		CANAL BL	HAWTHORNE PL	RH	07/06/2016	01	01	01	
219-017		HAWTHORNE PL	CANAL BL	RH	07/06/2016	01	01	01	
219-018		CANAL BL	WEIBLEN PL	RH	07/06/2016	01	01	01	
219-019		LOUQUE PL	GEN DIAZ	RH	07/06/2016	01	01	01	
219-020		GEN DIAZ	LOUQUE PL	RH	07/06/2016	01	01	01	
219-021		GEN DIAZ	LOUQUE PL	RH	07/06/2016	01	01	01	
219-022		VICKSBURG	VOISIN	RH	07/06/2016	01	01	01	
219-023		VOISIN	GEN DIAZ	RH	07/06/2016	01	01	01	
219-024		GEN DIAZ	GREENWOOD	RH	07/06/2016	01	01	01	
219-025		VOISIN	CANAL BL	RH	07/06/2016	01	01	01	
219-028		VICKSBURG	GREENWOOD	RH	07/06/2016	01	01	01	
219-029		GREENWOOD	GEN DIAZ	RH	07/06/2016	01	01	01	
219-030		GEN DIAZ	WEIBLEN PL	RH	07/06/2016	01	01	01	
219-031		GREENWOOD	CANAL BL	AF	07/07/2016	01	01	01	
219-032		CANAL BL	WEIBLEN PL	AR	07/07/2016	01	01	01	
219-033		CANAL BL	WEIBLEN PL	AF	07/07/2016	01	01	01	
219-035		WEIBLEN PL	VICKSBURG	AR	07/07/2016	01	01	01	

STRUCT_1	ADDRESS	STREET	CROSS STREET	INSPECTOR	INSP_DATE	C	F	W	DATA_ENTRY_REMARKS
219-037		WEIBLEN PL	MEMPHIS	AF	07/07/2016	01	01	01	
219-038		WEIBLEN PL	GEN DIAZ	AF	07/07/2016	01	01	01	
219-039		MEMPHIS	VIRGINIA CT	AF	07/07/2016	01	01	01	
219-040		MEMPHIS	CLAYTON AV	AF	07/07/2016	01	01	01	
219-041		VIRGINIA	GEN DIAZ	AF	07/07/2016	01	01	01	
219-042		VIRGINIA CT	CLAYTON AV	AF	07/07/2016	01	01	01	
219-043		VIRGINIA	GEN DIAZ	AF	07/07/2016	01	01	01	
220-001		VICKSBURG	FLORIDA BL	AF	07/07/2016	01	01	01	
220-002		VICKSBURG	FLORIDA BL	01	07/08/2016	01	01	01	
220-003		VICKSBURG	FLORIDA BL	JY	07/07/2016	01	01	01	
220-004		VICNAL AL	FLORIDA BL	JY	07/08/2016	01	01	01	
220-005		VICNAL AL	FLORIDA BL	JY	07/08/2016	01	01	01	
220-006		VICKSBURG	KENILWORTH	JY	07/08/2016	01	01	01	
220-007		KENILWORTH	VICNAL AL	JY	07/08/2016	01	01	01	
220-008		KENILWORTH	CANAL BL	JY	07/08/2016	01	01	01	
220-009		CANAL BL	KENILWORTH	JY	07/08/2016	01	01	01	
220-010		CANAL BL	KENILWORTH	JY	07/08/2016	01	01	01	
220-011		VICKSBURG	KENILWORTH	JY	07/08/2016	01	01	01	
220-012		VICKSBURG	BROOKS	JY	07/08/2016	01	01	01	
220-013		VICKSBURG	BROOKS	JY	07/08/2016	01	01	01	
220-014		BROOKS	VICNAL AL	RH	07/11/2016	01	01	01	
220-015		VICNAL AL	BROOKS	RH	07/11/2016	01	01	01	
220-016		VICNAL AL	BROOKS	RH	07/11/2016	01	01	01	
220-017		VICNAL AL	KENILWORTH	RH	07/11/2016	01	01	01	
220-018		KENILWORTH	CANAL BL	RH	07/11/2016	01	01	01	
220-019		CANAL BL	KENILWORTH	RH	07/11/2016	01	01	01	
220-020		CANAL BL	FLORIDA BL	RH	07/11/2016	01	01	01	
220-021		CANAL BL	KENILWORTH	RH	07/11/2016	01	01	01	
220-022		CANAL BL	FLORIDA BL	RH	07/11/2016	01	01	01	
220-023		KENILWORTH	LOUIS XIV	RH	07/11/2016	01	01	01	
220-024		LOUIS XIV	FLORIDA BL	RH	07/11/2016	01	01	01	
220-025		LOUIS XIV	FLORIDA BL	RH	07/11/2016	01	01	01	
220-026		LOUIS XIV	KENILWORTH	RH	07/12/2016	01	01	01	
220-027		LOUIS XIV	BROOKS	RH	07/12/2016	01	01	01	
220-028		LOUIS XIV	BROOKS	RH	07/12/2016	01	01	01	
220-029		LOUIS XIV	BROOKS	RH	07/12/2016	01	01	01	
220-030		BROOKS	BIENAL AL	RH	07/12/2016	01	01	01	

STRUCT_1	ADDRESS	STREET	CROSS STREET	INSPECTOR	INSP_DATE	C	F	W	DATA_ENTRY_REMARKS
220-031		BIENAL AL	BROOKS	RH	07/12/2016	01	01	01	
220-032		BROOKS	CANAL BL	RH	07/12/2016	01	01	01	
220-033		CANAL BL	BROOKS	RH	07/12/2016	01	01	01	
220-034		BROOKS	LOUISVILLE	RH	07/12/2016	01	01	01	
220-035		LOUISVILLE	BROOKS	AM	07/20/2016	01	04	01	
220-036		LOUISVILLE	KENILWORTH-BROOKS AL	AM	07/20/2016	01	04	01	
220-037		LOUISVILLE	KENILWORTH	AM	07/20/2016	01	04	01	
220-038		BROOKS	COLBERT	AM	07/20/2016	01	04	01	
220-041		COLBERT	HARNEY	AM	07/20/2016	01	04	01	
220-043		COLBERT	KENILWORTH-BROOKS AL	AM	07/19/2016	01	04	01	
220-044		KENILWORTH-BROOKS	COLBERT-MILNE AL	AM	07/19/2016	01	04	01	
220-045		BROOKS	MILNE BL	AM	07/19/2016	01	04	01	
220-046		BROOKS	MILNE BL	AM	07/19/2016	01	04	01	
220-047		MILNE BL	HARNEY	AM	07/19/2016	01	04	01	
220-048		MILNE BL	HARNEY	AM	07/19/2016	01	04	01	
220-049		MILNE BL	KENILWORTH-BROOKS AL	AM	07/18/2016	01	04	01	
220-050		KENILWORTH	LOUISVILLE	AM	07/18/2016	01	04	01	
220-051		KENILWORTH	COLBERT	AM	07/18/2016	01	04	01	
220-052		ROSEMARY PL	SCOTT AL	AM	07/18/2016	01	04	01	
220-053		KENILWORTH	RIDGEWAY PL	AM	07/18/2016	01	04	01	
220-054		KENILWORTH	MILNE BL	AM	07/18/2016	01	04	01	
220-055		RIDGEWAY PL	SCOTT AL	RCO	07/12/2016	01	04	01	
220-056		WOODLAND PL	SCOTT AL	RCO	07/12/2016	01	04	01	
220-057		HARNEY	MILNE BL	RD	06/02/2018	01	01	01	
221-001		VICKSBURG	POLK	RCO	07/12/2016	01	01	01	
221-002		VICKSBURG	POLK	RCO	07/12/2016	01	01	01	
221-003		VICKSBURG	POLK	RCO	07/12/2016	01	04	01	
221-004		VICKSBURG	GERMAIN	RCO	07/12/2016	01	04	01	
221-005		GERMAIN	VICNAL AL	RCO	07/12/2016	01	04	01	
221-006		VICNAL AL	GERMAIN	RCO	07/12/2016	01	01	01	
221-007		VICNAL AL	GERMAIN	RCO	07/12/2016	01	04	01	
221-008		VICNAL AL	POLK	RCO	07/12/2016	01	04	01	
221-009		VICNAL AL	POLK	RCO	07/12/2016	01	04	01	
221-010		CANAL BL	POLK	RCO	07/12/2016	01	04	01	
221-011		LOUIS XIV	POLK	RCO	07/12/2016	01	04	01	
221-012		POLK AV	LOUISVILLE	RCO	07/12/2016	01	04	01	
221-013		POLK	CANAL BL	RCO	07/12/2016	01	04	01	

STRUCT_1	ADDRESS	STREET	CROSS STREET	INSPECTOR	INSP_DATE	C	F	W	DATA_ENTRY_REMARKS
221-014		CANAL BL	POLK	RCO	07/12/2016	01	04	01	
221-015		CANAL BL	GERMAIN	RCO	07/12/2016	01	04	01	
221-016		LOUIS XIV	GERMAIN	RCO	07/12/2016	01	04	01	
221-017		LOUIS XIV	GERMAIN	RCO	07/12/2016	01	04	01	
221-018		GERMAIN	CANAL BL	RCO	07/12/2016	01	04	01	
221-019		CANAL BL	GERMAIN	RCO	07/12/2016	01	04	01	
221-020		LOUIS XIV	GERMAIN	RCO	07/12/2016	01	04	01	
221-021		GERMAIN	LOUISVILLE	RCO	07/21/2016	01	04	01	
221-022		LOUISVILLE	GERMAIN	RCO	07/12/2016	01	04	01	
221-023		GERMAIN	COLBERT	RCO	07/12/2016	01	04	01	
221-024		COLBERT	GERMAIN	RCO	07/12/2016	01	04	01	
221-025		GERMAIN	MILNE BL	RCO	07/12/2016	01	04	01	
221-026		MILNE BL	GERMAIN	RCO	07/13/2016	01	04	01	
221-027		MILNE BL	GERMAIN	RCO	07/13/2016	01	04	01	
221-028		LOUISVILLE	POLK	RCO	07/13/2016	01	04	01	
221-029		POLK AV	COLBERT	RCO	07/13/2016	01	04	01	
221-030		LOUISVILLE	GERMAIN	RCO	07/13/2016	01	04	01	
221-031		LOUISVILLE	GERMAIN	RCO	07/13/2016	01	04	01	
221-032		COLBERT	POLK	RCO	07/13/2016	01	04	01	
221-033		POLK AV	MILNE BL	RCO	07/13/2016	01	04	01	
221-034		MILNE BL	POLK	RCO	07/13/2016	01	04	01	
221-035		COLBERT	POLK	RCO	07/13/2016	01	04	01	
221-036		COLBERT	GERMAIN	RCO	07/13/2016	01	04	01	
221-037		POLK AV	MILNE BL	RCO	07/13/2016	01	04	01	
221-038		MILNE BL	POLK	RCO	07/13/2016	01	04	01	
221-039		MILNE BL	RINGOLD	RCO	07/13/2016	01	04	01	
221-040		RINGOLD	MILNE BL	RCO	07/13/2016	01	04	01	
221-041		BIENAL AL	GERMAIN	RD	06/01/2018	01	01	01	
221-042		MILNE BL	POLK	RD	06/02/2018	01	01	01	
222-001		LOUISVILLE	BRAGG	RD	06/01/2018	01	01	01	
222-002		BRAGG	COLBERT	RCO	07/13/2016	01	01	01	
222-003		BRAGG	MILNE BL	RCO	07/13/2016	01	04	01	
222-004		COLBERT	BRAGG	RCO	07/13/2016	01	01	01	
222-005		COLBERT	HARRISON AV	RCO	07/13/2016	01	04	01	
222-006		HARRISON AV	MILNE BL	RCO	07/13/2016	01	04	01	
222-007		LOUISVILLE	HARRISON AV	RCO	07/13/2016	01	04	01	
222-008		LOUISVILLE	HARRISON AV	RCO	07/13/2016	01	04	01	

STRUCT_1	ADDRESS	STREET	CROSS STREET	INSPECTOR	INSP_DATE	C	F	W	DATA_ENTRY_REMARKS
222-009		HARRISON AV	COLBERT	RCO	07/13/2016	01	04	01	
222-010		HARRISON AV	LOUIS XIV	RCO	07/13/2016	01	01	01	
222-011		MILNE BL	BRAGG	RCO	07/13/2016	01	01	01	
222-012		MILNE BL	BRAGG	RCO	07/13/2016	01	01	01	
222-013		MILNE BL	HARRISON AV	RCO	07/13/2016	01	01	01	
222-014		MILNE BL	BRAGG	RCO	07/13/2016	01	04	01	
222-015		MILNE BL	HARRISON AV	RCO	07/14/2016	01	04	01	
222-016		COLBERT	FRENCH	RCO	07/14/2016	01	04	01	
222-017		COLBERT	HARRISON AV	RCO	07/14/2016	01	04	01	
222-018		COLBERT	HARRISON AV	RCO	07/14/2016	01	04	01	
222-019		HARRISON AV	MILNE BL	RCO	07/14/2016	01	04	01	
222-020		HARRISON AV	LOUISVILLE	RCO	07/14/2016	01	04	01	
222-021		FRENCH	MILNE BL	RCO	07/14/2016	01	04	01	
222-022		MILNE BL	FRENCH	RCO	07/14/2016	01	04	01	
222-023		MILNE BL	HARRISON AV	RCO	07/14/2016	01	04	01	
222-024		MILNE BL	FRENCH	RCO	07/14/2016	01	04	01	
222-025		LOUISVILLE	FRENCH	RCO	07/14/2016	01	04	01	
222-026		FRENCH	COLBERT	RCO	07/14/2016	01	04	01	
222-027		FRENCH	LOUIS XIV	RCO	07/14/2016	01	04	01	
222-028		LOUISVILLE	FRENCH	RCO	07/14/2016	01	04	01	
222-029		LOUISVILLE	HARRISON AV	RCO	07/14/2016	01	04	01	
222-030		LOUIS XIV	FRENCH	RCO	07/14/2016	01	04	01	
222-031		FRENCH	BIENAL AL	RCO	07/14/2016	01	04	01	
222-032		FRENCH	CANAL BL	RCO	07/14/2016	01	04	01	
222-033		BIENAL AL	FRENCH	RCO	07/14/2016	01	04	01	
222-034		BIENAL AL	HARRISON AV	RD	06/01/2018	01	01	01	
222-035		LOUIS XIV	FRENCH	RCO	07/14/2016	01	04	01	
222-036		LOUIS XIV	HARRISON AV	RCO	07/14/2016	01	04	01	
222-037		HARRISON AV	BIENAL AL	RCO	07/14/2016	01	04	01	
222-038		HARRISON AV	LOUISVILLE	RCO	07/14/2016	01	04	01	
222-039		VICNAL AL	FRENCH	RCO	07/14/2016	01	01	01	
222-040		VICNAL AL	FRENCH	RCO	07/14/2016	01	04	01	
222-041		VICNAL AL	HARRISON AV	RCO	07/14/2016	01	04	01	
222-042		VICKSBURG	BRAGG	RCO	07/14/2016	01	04	01	
222-043		BRAGG	VICKSBURG	RCO	07/14/2016	01	01	01	
222-044		VICNAL AL	BRAGG	RCO	07/14/2016	01	04	01	
222-045		BIENAL AL	HARRISON AV	RH	05/31/2018	01	01	01	

STRUCT_1	ADDRESS	STREET	CROSS STREET	INSPECTOR	INSP_DATE	C	F	W	DATA_ENTRY_REMARKS
222-046		VICKSBURG	BRAGG	RCO	07/15/2016	01	04	01	
222-047		VICKSBURG	HARRISON AV	RCO	07/15/2016	01	04	01	
222-048		HARRISON AV	CANAL BL	RCO	07/15/2016	01	04	01	
222-049		LOUIS XIV	BRAGG	RCO	07/15/2016	01	04	01	
222-050		BRAGG	BIENAL AL	RCO	07/15/2016	01	01	01	
222-051		BIENAL AL	BRAGG	RH	05/31/2018	01	01	01	
222-052		BIENAL AL	HARRISON AV	RCO	07/15/2016	01	04	01	
222-053		LOUIS XIV	BRAGG	RCO	07/15/2016	01	11	01	
222-054		LOUIS XIV	HARRISON AV	RCO	07/15/2016	01	04	01	
223-001		LOUIS XIV	PORTEOUS	RCO	07/15/2016	01	04	01	
223-002		LOUIS XIV	PORTEOUS	RCO	07/15/2016	01	04	01	
223-003		PORTEOUS	BIENAL AL	RCO	07/15/2016	01	04	01	
223-004		BIENAL AL	PORTEOUS	RH	05/31/2018	01	01	01	
223-005		BIENAL AL	LANE	RCO	07/15/2016	01	04	01	
223-006		LOUIS XIV	PORTEOUS	RCO	07/15/2016	01	04	01	
223-007		LOUIS XIV	LANE	RCO	07/15/2016	01	01	01	
223-008		LOUIS XIV	LANE	RCO	07/15/2016	01	04	01	
223-009		LANE	LOUISVILLE	RCO	07/15/2016	01	04	01	
223-010		LOUISVILLE	LANE	RCO	07/15/2016	01	04	01	
223-011		LANE	COLBERT	RCO	07/15/2016	01	04	01	
223-012		COLBERT	LANE	RCO	07/15/2016	01	04	01	
223-013		COLBERT	LANE	RCO	07/15/2016	01	04	01	
223-014		COLBERT	PORTEOUS	RCO	07/15/2016	01	04	01	
223-015		COLBERT	LANE	RCO	07/15/2016	01	04	01	
223-016		LANE	MILNE BL	RCO	07/15/2016	01	04	01	
223-017		MILNE BL	LANE	RCO	07/15/2016	01	04	01	
223-018		MILNE BL	LANE	RCO	07/15/2016	01	04	01	
223-019		MILNE BL	PORTEOUS	RCO	07/15/2016	01	04	01	
223-020		MILNE BL	LANE	RCO	07/18/2016	01	01	01	
223-021		MILNE BL	SMITH	RCO	07/18/2016	01	04	01	
223-022		MILNE BL	PORTEOUS	RCO	07/18/2016	01	04	01	
223-023		MILNE BL	LANE	RCO	07/18/2016	01	04	01	
223-024		MILNE BL	BRAGG	RCO	07/18/2016	01	04	01	
223-025		BRAGG	MILNE BL	RCO	07/18/2016	01	04	01	
223-026		MILNE BL	PORTEOUS	RCO	07/18/2016	01	04	01	
223-027		MILNE BL	PORTEOUS	RCO	07/18/2016	01	04	01	
223-028		MILNE BL	PORTEOUS	RCO	07/18/2016	01	04	01	

STRUCT_1	ADDRESS	STREET	CROSS STREET	INSPECTOR	INSP_DATE	C	F	W	DATA_ENTRY_REMARKS
223-029		COLBERT	PORTEOUS	RCO	07/18/2016	01	04	01	
223-030		LOUISVILLE	PORTEOUS	RCO	07/18/2016	01	04	01	
223-031		LOUISVILLE	PORTEOUS	RCO	07/18/2016	01	04	01	
223-032		LOUISVILLE	PORTEOUS	RCO	07/18/2016	01	04	01	
223-033		LOUISVILLE	LANE	RCO	07/18/2016	01	04	01	
223-034		COLBERT	BRAGG	RCO	07/18/2016	01	04	01	
223-035		BIENAL AL	LANE	RH	05/31/2018	01	01	01	
223-036		BIENAL AL	LANE	RCO	07/18/2016	01	04	01	
223-037		PORTEOUS	VICKSBURG	RCO	07/18/2016	01	04	01	
223-038		VICKSBURG	PORTEOUS	RCO	07/18/2016	01	04	01	
223-039		VICKSBURG	PORTEOUS	RCO	07/18/2016	01	04	01	
223-040		VICKSBURG	PORTEOUS	RCO	07/18/2016	01	04	01	
223-041		VICKSBURG	LANE	RCO	07/18/2016	01	04	01	
223-042		PORTEOUS	VICNAL AL	RH	05/31/2018	01	01	01	
223-043		VICNAL AL	PORTEOUS	RH	05/31/2018	01	01	01	
223-044		VICNAL AL	LANE	RCO	07/18/2016	01	04	01	
223-045		VICNAL AL	LANE	RCO	07/18/2016	01	04	01	
223-046		LANE	VICKSBURG	RCO	07/18/2016	01	04	01	
223-047		VICKSBURG	LANE	RCO	07/18/2016	01	04	01	
223-048		LANE	CANAL BL	RCO	07/18/2016	01	04	01	
223-049		VICNAL AL	LANE	RCO	07/18/2016	01	04	01	
223-050		VICNAL AL	LANE	RH	05/31/2018	01	01	01	
223-051		BIENAL AL	PORTEOUS	RH	05/31/2018	01	01	01	
224-001		FILMORE AV	VICKSBURG	RCO	07/21/2016	01	04	01	
224-002		VICKSBURG	CHAPELLE	RCO	07/21/2016	01	04	01	
224-003		VICKSBURG	CHAPELLE	RCO	07/21/2016	01	04	01	
224-004		VICKSBURG	CHAPELLE	RH	05/31/2018	01	01	01	
224-005		CHAPELLE	VICNAL AL	RCO	07/21/2016	01	04	01	
224-006		VICNAL AL	CHAPELLE	RCO	07/21/2016	01	04	01	
224-007		VICNAL AL	MOUTON	RCO	07/21/2016	01	04	01	
224-008		VICNAL AL	CHAPELLE	RCO	07/21/2016	01	04	01	
224-009		VICNAL AL	CHAPELLE	RH	05/31/2018	01	01	01	
224-010		VICNAL AL	FILMORE AV	RCO	07/21/2016	01	04	01	
224-011		FILMORE AV	CANAL BL	RCO	07/21/2016	01	04	01	
224-012		FILMORE AV	CANAL BL	RCO	07/21/2016	01	04	01	
224-013		FILMORE AV	LOUIS XIV	RCO	07/21/2016	01	04	01	
224-014		LOUIS XIV	FILMORE AV	RCO	07/21/2016	01	04	01	

STRUCT_1	ADDRESS	STREET	CROSS STREET	INSPECTOR	INSP_DATE	C	F	W	DATA_ENTRY_REMARKS
224-015		LOUIS XIV	CHAPELLE	RCO	07/21/2016	01	04	01	
224-016		LOUIS XIV	CHAPELLE	RCO	07/21/2016	01	04	01	
224-017		LOUIS XIV	CHAPELLE	RCO	07/21/2016	01	04	01	
224-018		CHAPELLE	BIENAL AL	RCO	07/21/2016	01	04	01	
224-019		BIENAL AL	CHAPELLE	RCO	07/21/2016	01	04	01	
224-020		BIENAL AL	CHAPELLE	RCO	07/21/2016	01	04	01	
224-021		BIENAL AL	MOUTON	RH	05/31/2018	01	01	01	
224-022		BIENAL AL	CHAPELLE	RCO	07/21/2016	01	04	01	
224-023		BIENAL AL	FILMORE AV	RH	05/31/2018	01	01	01	
224-026		BIENAL AL	FILMORE AV	RCO	07/21/2016	01	04	01	
224-028		VICNAL AL	FILMORE	RCO	07/21/2016	01	04	01	
224-029		VICKSBURG	FILMORE	RCO	07/21/2016	01	04	01	
224-030		FILMORE AV	LOUISVILLE	RCO	07/21/2016	01	04	01	
224-032		LOUISVILLE	FILMORE AV	RCO	07/21/2016	01	04	01	
224-033		LOUISVILLE	CHAPELLE	RH	05/31/2018	01	01	01	
224-034		FILMORE AV	COLBERT	RCO	07/22/2016	01	04	01	
224-035		COLBERT	FILMORE AV	RCO	07/22/2016	01	04	01	
224-036		COLBERT	FILMORE	RCO	07/22/2016	01	04	01	
224-037		COLBERT	CHAPELLE	RCO	07/22/2016	01	04	01	
224-038		COLBERT	CHAPELLE	RCO01	07/22/2016	01	11	01	
224-039		COLBERT	CHAPELLE	RCO	07/22/2016	01	04	01	
224-040		CHAPELLE	LOUISVILLE	RCO	07/22/2016	01	04	01	
224-041		LOUISVILLE	CHAPELLE	RCO	07/22/2016	01	04	01	
224-042		LOUISVILLE	CHAPELLE	RCO	07/22/2016	01	04	01	
224-043		LOUISVILLE	MOUTON	RCO	07/22/2016	01	04	01	
224-044		FILMORE AV	MILNE BL	RCO	07/22/2016	01	04	01	
224-046		MILNE BL	FILMORE AV	RCO	07/22/2016	01	04	01	
224-047		MILNE BL	CHAPELLE	RCO	07/22/2016	01	04	01	
224-048		MILNE BL	CHAPELLE	RCO	07/22/2016	01	04	01	
224-049		MILNE BL	CHAPELLE	RCO	07/22/2016	01	04	01	
224-050		MILNE BL	CHAPELLE	RCO	07/22/2016	01	04	01	
224-051		MILNE BL	CHAPELLE	RCO	07/22/2016	01	04	01	
224-052		MILNE BL	DOWNS	RCO	07/22/2016	01	11	01	
224-053		MILNE BL	MOUTON	RCO	07/22/2016	01	04	01	
224-054		FILMORE AV	MILNE BL	RCO	07/22/2016	01	04	01	
224-055		MILNE BL	CHAPELLE	RCO	07/22/2016	01	04	01	
224-056		CHAPELLE	MILNE BL	RCO	07/22/2016	01	04	01	

STRUCT_1	ADDRESS	STREET	CROSS STREET	INSPECTOR	INSP_DATE	C	F	W	DATA_ENTRY_REMARKS
224-057		MILNE BL	DOWNS	RCO	07/22/2016	01	04	01	
224-058		VICKSBURG	CHAPELLE	RCO	07/22/2016	01	04	01	
225-001		LOUIS XIV	MOUTON	RCO	07/22/2016	01	04	01	
225-002		MOUTON	BIENAL AL	RCO	07/22/2016	01	04	01	
225-003		BIENAL AL	WALKER	RH	05/31/2018	01	01	01	
225-004		BIENAL AL	WALKER	RCO	07/22/2016	01	04	01	
225-005		MOUTON	LOUISVILLE-LOUIS XIV AL	RCO	07/22/2016	01	04	01	
225-006		LOUISVILLE-LOUIS XIV	WALKER	JB	07/15/2016	01	04	01	
225-007		LOUISVILLE-LOUIS XIV	WALKER	JB	07/15/2016	01	04	01	
225-008		LOUIS XIV	WALKER	JB	07/15/2016	01	04	01	
225-009		LOUIS XIV	WALKER	JB	07/15/2016	01	04	01	
225-010		WALKER	CANAL BL	JB	07/15/2016	01	04	01	
225-011		CANAL BL	CONRAD	JB	07/15/2016	01	04	01	
225-012		CANAL BL	ROBERT E LEE BL	JB	07/15/2016	01	04	01	
225-013		LOUIS XIV	CONRAD	JB	07/15/2016	01	04	01	
225-014		CONRAD	CANAL BL	JB	07/15/2016	01	04	01	
225-015		LOUIS XIV	ROBERT E LEE BL	JB	07/15/2016	01	04	01	
225-016		ROBERT E LEE BL	CANAL BL	JB	07/15/2016	01	04	01	
225-017		ROBERT E LEE BL	LOUIS XIV	JB	07/15/2016	01	04	01	
225-018		ROBERT E LEE BL	LOUISVILLE	JB	07/15/2016	01	04	01	
225-019		CONRAD	LOUISVILLE	JB	07/15/2016	01	04	01	
225-020		LOUISVILLE	ROBERT E LEE BL	JB	07/15/2016	01	04	01	
225-021		LOUISVILLE	WALKER	JB	07/15/2016	01	04	01	
225-022		COLBERT	MOUTON	JB	07/15/2016	01	04	01	
225-023		MOUTON	BARLOU AL	JB	07/15/2016	01	04	01	
225-024		BARLOU AL	MOUTON	JB	07/15/2016	01	04	01	
225-025		BARLOU AL	WALKER	JB	07/15/2016	01	04	01	
225-026		MOUTON	MILBERT AL	JB	07/15/2016	01	04	01	
225-027		MOUTON	MILNE BL	JB	07/15/2016	01	04	01	
225-028		MILBERT AL	WALKER	JB	07/18/2016	01	04	01	
225-029		MILBERT AL	WALKER	JB	07/15/2016	01	04	01	
225-030		CONRAD	MILNE BL	JB	07/15/2016	01	04	01	
225-031		MILNE BL	ROBERT E LEE BL	JB	07/15/2016	01	04	01	
225-032		MILNE BL	WALKER	RH	07/26/2016	01	01	01	
225-033		VICKSBURG	MOUTON	RH	07/26/2016	01	01	01	
225-034		MOUTON	VICNAL AL	RH	07/26/2016	01	01	01	
225-035		VICNAL AL	WALKER	RH	07/26/2016	01	01	01	

STRUCT_1	ADDRESS	STREET	CROSS STREET	INSPECTOR	INSP_DATE	C	F	W	DATA_ENTRY_REMARKS
225-036		VICNAL AL	WALKER	RH	07/26/2016	01	01	01	
225-037		WALKER	CANAL BL	RH	07/26/2016	01	01	01	
225-038		CANAL BL	CONRAD	RH	07/26/2016	01	01	01	
225-039		CANAL BL	ROBERT E LEE BL	RH	07/27/2016	01	01	01	
225-040		CONRAD	VICKSBURG	RH	07/26/2016	01	01	01	
225-041		VICKSBURG	ROBERT E LEE BL	RH	07/27/2016	01	01	01	
225-042		WALKER	VICKSBURG	RH	07/25/2016	01	01	01	
225-043		WALKER	VICKSBURG	RH	07/27/2016	01	01	01	
225-044		VICKSBURG	CONRAD	JY	08/01/2016	01	01	01	
225-045		ROBERT E LEE BL	CANAL BL	JY	08/01/2016	01	01	01	
225-046		ROBERT E LEE BL	CANAL BL	JY	08/01/2016	01	01	01	
226-001		ROBERT E LEE BL	CANAL BL	JY	08/01/2016	01	01	01	
226-002		RING	ZIRCON	JY	08/01/2016	01	01	01	
226-003		ZIRCON	RING	JY	08/01/2016	01	01	01	
226-004		RING	ZIRCON	JY	08/01/2016	01	01	01	
226-005		RING	CANAL BL	JY	08/01/2016	01	01	01	
226-006		RING	CANAL BL	08/01/2016	08/01/2016	01	01	01	
226-007		CANAL BL	RING	JY	08/01/2016	01	01	01	
226-008		CANAL BL	JEWEL	JY	08/01/2016	01	01	01	
226-009		CANAL BL	JEWEL	JY	08/01/2016	01	01	01	
226-010		CANAL BL	JEWEL	JY	08/01/2016	01	01	01	
226-011		CANAL BL	AMETHYST	JY	08/01/2016	01	01	01	
226-012		ZIRCON	EMERALD	JY	08/01/2016	01	01	01	
226-013		EMERALD	ZIRCON	JY	08/02/2016	01	01	01	
226-014		EMERALD	ZIRCON	JY	08/02/2016	01	01	01	
226-015		EMERALD	ZIRCON	JY	08/02/2016	01	01	01	
226-016		EMERALD	ZIRCON	JY	08/02/2016	01	01	01	
226-017		EMERALD	ZIRCON	JY	08/02/2016	01	01	01	
226-018		ONYX	ZIRCON	JY	08/02/2016	01	01	01	
226-019		ONYX	ZIRCON	RH	05/31/2018	01	01	01	
226-020		ONYX	ZIRCON	RH	06/01/2018	01	01	01	
226-021		ONYX	ZIRCON	RH	06/01/2018	01	01	01	
226-022		ONYX	JEWEL	JY	08/02/2016	01	01	01	
226-023		ONYX	JEWEL	JY	08/02/2016	01	01	01	
226-024		ONYX	JEWEL	JY	08/02/2016	01	01	01	
226-025		ONYX	CRYSTAL	JY	08/02/2016	01	01	01	
226-026		CRYSTAL	ONYX	JY	08/02/2016	01	01	01	

STRUCT_1	ADDRESS	STREET	CROSS STREET	INSPECTOR	INSP_DATE	C	F	W	DATA_ENTRY_REMARKS
226-027		CRYSTAL	ONYX	JY	08/02/2016	01	01	01	
226-028		CRYSTAL	ONYX	JY	08/03/2016	01	01	01	
226-029		CRYSTAL	ONYX	JY	08/03/2016	01	01	01	
226-030		ONYX	TOPAZ	JY	08/03/2016	01	01	01	
226-031		TOPAZ	ONYX	JY	08/03/2016	01	01	01	
226-032		TOPAZ	ONYX	JY	08/03/2016	01	01	01	
226-033		TOPAZ	ONYX	JY	08/03/2016	01	01	01	
226-034		TOPAZ	ONYX	JY	08/03/2016	01	01	01	
226-035		ONYX	AMETHYST	JY	08/03/2016	01	01	01	
226-036		ONYX	AMETHYST	JY	08/03/2016	01	01	01	
226-037		AMETHYST	ONYX	JY	08/03/2016	01	01	01	
226-038		AMETHYST	ONYX	JY	08/03/2016	01	01	01	
226-039		LAKESHORE PK	AMETHYST	JY	08/03/2016	01	01	01	
226-040		LAKESHORE PK	AMETHYST	JY	08/03/2016	01	01	01	
226-041		LAKESHORE PK	AMETHYST	JY	08/03/2016	01	01	01	
226-042		LAKESHORE PK	AMETHYST	JY	08/03/2016	01	01	01	
226-043		LAKESHORE PK	AMETHYST	JY	08/03/2016	01	01	01	
226-044		LAKESHORE PK	AMETHYST	JY	08/03/2016	01	01	01	
226-045		LAKESHORE PK	AMETHYST	JY	08/03/2016	01	01	01	
226-046		ROBERT E LEE BL	RING	`RH	08/09/2016	01	01	01	
226-047		ROBERT E LEE BL	RING	`RH	08/09/2016	01	01	01	
226-048		ROBERT E LEE BL	OPAL	`RH	08/09/2016	01	01	01	
226-049		ROBERT E LEE BL	OPAL	RH	08/09/2016	01	01	01	
226-050		ROBERT E LEE BL	SAPPHIRE	RH	08/09/2016	01	01	01	
226-051		SAPPHIRE	ROBERT E LEE BL	RH	08/09/2016	01	01	01	
226-052		SAPPHIRE	WEST END BL	RH	08/10/2016	01	01	01	
226-053		SAPPHIRE	WEST END BL	RH	08/10/2016	01	01	01	
226-054		OPAL	EMERALD	RH	08/10/2016	01	01	01	
226-055		OPAL	EMERALD	RH	08/10/2016	01	01	01	
226-056		EMERALD	OPAL	RH	08/10/2016	01	01	01	
226-057		OPAL	CAMEO	RH	08/10/2016	01	01	01	
226-058		OPAL	CAMEO	RH	08/10/2016	01	01	01	
226-059		OPAL	CAMEO	RH	08/10/2016	01	01	01	
226-060		OPAL	WEST END BL	RH	08/10/2016	01	01	01	
226-061		OPAL	WEST END BL	RH	08/10/2016	01	01	01	
226-062		LAKESHORE DR	OPAL	RH	08/10/2016	01	01	01	
226-063		OPAL	LAKESHORE DR	RH	08/10/2016	01	01	01	

STRUCT_1	ADDRESS	STREET	CROSS STREET	INSPECTOR	INSP_DATE	C	F	W	DATA_ENTRY_REMARKS
226-064		LAKESHORE DR	JEWEL	RH	08/10/2016	01	01	01	
226-065		LAKESHORE DR	TOPAZ	RH	08/10/2016	01	01	01	
226-066		LAKESHORE DR	TOPAZ	RH	08/10/2016	01	01	01	
226-067		LAKESHORE DR	TOPAZ	RH	08/10/2016	01	01	01	
226-068		LAKESHORE DR	TOPAZ	RH	08/10/2016	01	01	01	
226-069		ZIRCON	TURQUOISE	RH	08/10/2016	01	01	01	
226-070		BERYL	ZIRCON	RH	08/11/2016	01	01	01	
226-071		BERYL	ZIRCON	RH	08/11/2016	01	01	01	
226-072		BERYL	ZIRCON	RH	08/11/2016	01	01	01	
226-073		BERYL	JEWEL	RH	08/11/2016	01	01	01	
226-074		BERYL	JEWEL	RH	08/11/2016	01	01	01	
226-075		JEWEL	BERYL	RH	08/11/2016	01	01	01	
226-076		JEWEL	BERYL	RH	08/11/2016	01	01	01	
226-077		JEWEL	BERYL	RH	08/11/2016	01	01	01	
226-078		TURQUOISE	ZIRCON	RH	08/11/2016	01	01	01	
226-079		TURQUOISE	ZIRCON	RH	08/11/2016	01	01	01	
226-080		TURQUOISE	ZIRCON	RH	08/11/2016	01	01	01	
226-081		TURQUOISE	ZIRCON	RH	08/11/2016	01	01	01	
226-082		TURQUOISE	CAMEO	RH	08/11/2016	01	01	01	
226-083		TURQUOISE	CAMEO	RH	08/11/2016	01	01	01	
226-084		TURQUOISE	CAMEO	RH	08/11/2016	01	01	01	
226-085		TURQUOISE	CAMEO	RH	08/16/2016	01	01	01	
226-086		CAMEO	JEWEL	RH	08/16/2016	01	01	01	
226-087		JEWEL	CAMEO	RH	08/16/2016	01	01	01	
226-088		JEWEL	CAMEO	RH	08/16/2016	01	01	01	
226-089		JEWEL	CAMEO	RH	08/16/2016	01	01	01	
226-090		JEWEL	CAMEO	RH	08/16/2016	01	01	01	
226-091		JEWEL	CAMEO	RH	08/16/2016	01	01	01	
226-092		JEWEL	WEST END BL	RH	08/16/2016	01	01	01	
226-093		WEST END BL	TOPAZ	RH	08/16/2016	01	01	01	
226-096		CAMEO	CRYSTAL	RH	08/08/2016	01	01	01	
226-097		CRYSTAL	CAMEO	RH	08/16/2016	01	01	01	
226-098		CRYSTAL	CAMEO	RH	08/16/2016	01	01	01	
226-099		CRYSTAL	WEST END BL	RH	08/16/2016	01	01	01	
226-100		CRYSTAL	CAMEO	RH	08/17/2016	01	01	01	
226-101		CRYSTAL	CAMEO	RH	08/17/2016	01	01	01	
226-102		CRYSTAL	CAMEO	RH	08/16/2016	01	01	01	

STRUCT_1	ADDRESS	STREET	CROSS STREET	INSPECTOR	INSP_DATE	C	F	W	DATA_ENTRY_REMARKS
226-103		CAMEO	TOPAZ	RH	08/16/2016	01	01	01	
226-104		TOPAZ	GARNET	RH	08/16/2016	01	01	01	
226-105		TOPAZ	GARNET	RH	08/16/2016	01	01	01	
226-106		TOPAZ	WEST END BL	RH	08/16/2016	01	01	01	
226-107		GARNET	TOPAZ	RH	08/16/2016	01	01	01	
226-108		GARNET	LAKESHORE PK	RH	08/13/2016	01	01	01	
226-109		GARNET	LAKESHORE PK	RH	08/31/2016	01	01	01	
226-110		TOPAZ	CAMEO	RH	08/31/2016	01	01	01	
226-111		TOPAZ	CAMEO	RH	08/31/2016	01	01	01	
226-112		TOPAZ	CAMEO	RH	08/31/2016	01	01	01	
226-113		AMETHYST	TOPAZ	RH	08/31/2016	01	01	01	
226-114		AMETHYST	TOPAZ	RH	08/31/2016	01	01	01	
226-115		AMETHYST	RUBY	RH	08/31/2016	01	01	01	
226-116		AMETHYST	RUBY	RH	08/31/2016	01	01	01	
226-117		AMETHYST	RUBY	RH	08/31/2016	01	01	01	
226-118		AMETHYST	RUBY	RH	08/13/2016	01	01	01	
226-119		AMETHYST	RUBY	RH	08/31/2016	01	01	01	
226-120		AMETHYST	RUBY	RH	08/31/2016	01	01	01	
226-121		RUBY	LAKESHORE PK	RH	08/31/2016	01	01	01	
226-122		RUBY	LAKESHORE PK	RH	08/31/2016	01	01	01	
226-123		LAKESHORE PK	GARNET	RH	09/01/2016	01	01	01	
226-124		LAKESHORE PK	RUBY	RH	09/01/2016	01	01	01	
226-125		LAKESHORE PK	RUBY	RH	09/01/2016	01	01	01	
226-126		LAKESHORE DR	TOPAZ	RH	09/02/2016	01	01	01	
226-129		LAKESHORE PK	RUBY	RH	09/02/2016	01	01	01	
226-131		LAKESHORE DR	LAKE AV	RD	06/02/2018	01	01	01	
226-132		LAKESHORE DR	LAKE AV	RD	06/02/2018	01	01	01	
226-133		LAKESHORE DR	LAKE AV	RD	06/02/2018	01	01	01	
226-134		LAKESHORE DR	LAKE AV	JY	09/14/2016	01	01	01	
226-135		ROBERT E LEE BL	CANAL BL	JY	09/14/2016	01	01	01	
226-136		LAKESHORE DR	TOPAZ	RD	06/02/2018	01	01	01	
227-001		ROBERT E LEE BL	GEN HAIG	RH	09/02/2016	01	01	01	
227-004		GEN HAIG	ROBERT E LEE BL	RH	09/02/2016	01	01	01	
227-005		GEN HAIG	EMERALD	RH	09/02/2016	01	01	01	
227-006		EMERALD	GEN HAIG	RH	09/02/2016	01	01	01	
227-007		EMERALD	GEN HAIG	RH	09/02/2016	01	01	01	
227-008		EMERALD	GEN HAIG	RH	09/02/2016	01	01	01	

STRUCT_1	ADDRESS	STREET	CROSS STREET	INSPECTOR	INSP_DATE	C	F	W	DATA_ENTRY_REMARKS
227-009		EMERALD	GEN HAIG	RH	09/02/2016	01	01	01	
227-010		GEN HAIG	TURQUOISE	RH	09/02/2016	01	01	01	
227-011		TURQUOISE	JADE	RH	09/02/2016	01	01	01	
227-012		TURQUOISE	AGATE	RH	09/02/2016	01	01	01	
227-013		TURQUOISE	AGATE	RH	09/02/2016	01	01	01	
227-014		GEN HAIG	TURQUOISE	RH	09/13/2016	01	01	01	
227-015		GEN HAIG	JEWEL	RH	09/13/2016	01	01	01	
227-016		GEN HAIG	JEWEL	RH	09/13/2016	01	01	01	
227-017		GEN HAIG	JEWEL	RH	09/13/2016	01	01	01	
227-018		GEN HAIG	JEWEL	RH	09/13/2016	01	01	01	
227-019		JADE	TURQUOISE	RH	09/13/2016	01	01	01	
227-020		JADE	JEWEL	RH	09/13/2016	01	01	01	
227-021		JADE	JEWEL	RH	09/13/2016	01	01	01	
227-022		JADE	JEWEL	RH	09/13/2016	01	01	01	
227-023		JADE	JEWEL	RH	09/13/2016	01	01	01	
227-024		AGATE	TURQUOISE	RH	09/13/2016	01	01	01	
227-025		AGATE	JEWEL	RH	09/13/2016	01	01	01	
227-026		AGATE	JEWEL	RH	09/13/2016	01	01	01	
227-027		AGATE	JEWEL	RH	09/13/2016	01	01	01	
227-028		AGATE	JEWEL	RH	09/13/2016	01	01	01	
227-029		AGATE	JEWEL	JY	09/14/2016	01	01	01	
227-030		JEWEL	AGATE	JY	09/14/2016	01	01	01	
227-031		JEWEL	JADE	JY	09/14/2016	01	01	01	
227-032		GEN HAIG	CRYSTAL	JY	09/14/2016	01	01	01	
227-033		CRYSTAL	GEN HAIG	JY	09/14/2016	01	01	01	
227-034		CRYSTAL	AMETHYST	JY	09/14/2016	01	01	01	
227-035		CRYSTAL	AMETHYST	RH	09/19/2016	01	01	01	
227-036		CRYSTAL	AMETHYST	RH	09/19/2016	01	01	01	
227-037		CRYSTAL	AMETHYST	RH	09/19/2016	01	01	01	
227-038		CRYSTAL	GEN HAIG	RH	09/19/2016	01	01	01	
227-039		CRYSTAL	GEN HAIG	RH	09/19/2016	01	01	01	
227-040		CRYSTAL	GEN HAIG	RH	09/19/2016	01	01	01	
227-041		CRYSTAL	GEN HAIG	RH	09/19/2016	01	01	01	
227-042		GEN HAIG	TOPAZ	RH	09/19/2016	01	01	01	
227-043		TOPAZ	TOPAZ	RH	09/19/2016	01	01	01	
227-044		TOPAZ	AMETHYST	RH	09/19/2016	01	01	01	
227-045		TOPAZ	AMETHYST	RH	09/19/2016	01	01	01	

STRUCT_1	ADDRESS	STREET	CROSS STREET	INSPECTOR	INSP_DATE	C	F	W	DATA_ENTRY_REMARKS
227-046		TOPAZ	AMETHYST	RH	09/19/2016	01	01	01	
227-047		TOPAZ	GEN HAIG	RH	09/19/2016	01	01	01	
227-048		TOPAZ	GEN HAIG	RH	09/19/2016	01	01	01	
227-049		TOPAZ	GEN HAIG	RH	09/19/2016	01	01	01	
227-050		GEN HAIG	AMETHYST	RH	09/20/2016	01	01	01	
227-051		AMETHYST	GEN HAIG	RH	09/20/2016	01	01	01	
227-052		AMETHYST	GEN HAIG	RH	09/20/2016	01	01	01	
227-053		AMETHYST	GEN HAIG	RH	09/20/2016	01	01	01	
227-054		AMETHYST	GEN HAIG	RH	09/20/2016	01	01	01	
227-055		AMETHYST	GEN HAIG	RH	09/20/2016	01	01	01	
227-056		AMETHYST	GEN HAIG	RH	09/20/2016	01	01	01	
227-057		LAKESHORE PK	AMETHYST	RH	09/20/2016	01	01	01	
227-058		LAKESHORE PK	AMETHYST	RH	09/20/2016	01	01	01	
227-059		LAKESHORE PK	AMETHYST	RH	09/20/2016	01	01	01	
227-060		LAKESHORE PK	AMETHYST	RH	09/20/2016	01	01	01	
227-061		LAKESHORE PK	AMETHYST	RH	09/20/2016	01	01	01	
227-062		LAKESHORE PK	AMETHYST	RH	09/20/2016	01	01	01	
227-068		ROBERT E LEE BL	RING	RH	09/20/2016	01	01	01	
227-069		ROBERT E LEE BL	RING	RH	09/20/2016	01	01	01	
227-070		ROBERT E LEE BL	CANAL BL	RH	09/21/2016	01	01	01	
227-071		ROBERT E LEE BL	CANAL BL	RH	09/21/2016	01	01	01	
227-074		GEM	RING	RH	09/21/2016	01	01	01	
227-075		RING	GEM	RH	09/21/2016	01	01	01	
227-076		RING	CANAL BL	RH	09/21/2016	01	01	01	
227-077		RING	CANAL BL	RH	09/21/2016	01	01	01	
227-078		CANAL BL	RING	RH	09/21/2016	01	01	01	
227-079		CANAL BL	JEWEL	RH	09/21/2016	01	01	01	
227-080		CANAL BL	JEWEL	RH	09/21/2016	01	01	01	
227-081		CANAL BL	JEWEL	RH	09/21/2016	01	01	01	
227-082		CANAL BL	AMETHYST	RH	09/21/2016	01	01	01	
227-083		GEM	EMERALD	RH	09/21/2016	01	01	01	
227-084		EMERALD	GEM	RH	09/21/2016	01	01	01	
227-085		EMERALD	GEM	RH	09/21/2016	01	01	01	
227-086		EMERALD	GEM	RH	09/16/2016	01	01	01	
227-087		EMERALD	GEM	RH	09/26/2016	01	01	01	
227-088		EMERALD	GEM	RH	09/26/2016	01	01	01	
227-089		GEM	TURQUOISE	RH	09/26/2016	01	01	01	

STRUCT_1	ADDRESS	STREET	CROSS STREET	INSPECTOR	INSP_DATE	C	F	W	DATA_ENTRY_REMARKS
227-090		TURQUOISE	GEM	RH	09/26/2016	01	01	01	
227-091		TURQUOISE	GEM	RH	09/26/2016	01	01	01	
227-092		TURQUOISE	GEM	RH	09/26/2016	01	01	01	
227-093		AMBER	GEM	RH	09/26/2016	01	01	01	
227-094		AMBER	GEM	RH	09/26/2016	01	01	01	
227-095		AMBER	GEM	RH	09/26/2016	01	01	01	
227-096		AMBER	JEWEL	JY	09/27/2016	01	01	01	
227-097		JEWEL	AMBER	JY	09/27/2016	01	01	01	
227-098		JEWEL	AMBER	JY	09/27/2016	01	01	01	
227-099		SARDONYX	GEM	JY	09/27/2016	01	01	01	
227-100		SARDONYX	GEM	JY	09/27/2016	01	01	01	
227-101		SARDONYX	GEM	JY	09/27/2016	01	01	01	
227-102		SARDONYX	GEM	RH	10/11/2016	01	01	01	
227-103		SARDONYX	JEWEL	RH	10/11/2016	01	01	01	
227-104		SARDONYX	JEWEL	RH	10/11/2016	01	01	01	
227-105		SARDONYX	CRYSTAL	RH	10/11/2016	01	01	01	
227-106		CRYSTAL	SARDONYX	RH	10/11/2016	01	01	01	
227-107		CRYSTAL	SARDONYX	RH	10/11/2016	01	01	01	
227-108		CRYSTAL	SARDONYX	RH	10/11/2016	01	01	01	
227-109		CRYSTAL	SARDONYX	RH	10/11/2016	01	01	01	
227-110		SARDONYX	TOPAZ	RH	10/11/2016	01	01	01	
227-111		TOPAZ	SARDONYX	RH	10/11/2016	01	01	01	
227-112		TOPAZ	SARDONYX	RH	10/11/2016	01	01	01	
227-113		TOPAZ	SARDONYX	RH	10/11/2016	01	01	01	
227-114		TOPAZ	SARDONYX	RH	10/11/2016	01	01	01	
227-115		SARDONYX	AMETHYST	RH	10/11/2016	01	01	01	
227-116		SARDONYX	AMETHYST	RH	10/11/2016	01	01	01	
227-117		AMETHYST	SARDONYX	RH	10/11/2016	01	01	01	
227-118		AMETHYST	SARDONYX	RH	10/13/2016	01	01	01	
227-119		AMETHYST	SARDONYX	RH	10/13/2016	01	01	01	
227-120		SARDONYX	AMETHYST	RH	10/13/2016	01	01	01	
227-121		SARDONYX	AMETHYST	RH	10/13/2016	01	01	01	
227-122		LAKESHORE PK	AMETHYST	RH	10/13/2016	01	01	01	
227-123		LAKESHORE PK	AMETHYST	RH	10/13/2016	01	01	01	
227-124		LAKESHORE PK	AMETHYST	RH	10/13/2016	01	01	01	
227-125		LAKESHORE PK	AMETHYST	RH	10/13/2016	01	01	01	
227-126		LAKESHORE PK	AMETHYST	RH	10/13/2016	01	01	01	

STRUCT_1	ADDRESS	STREET	CROSS STREET	INSPECTOR	INSP_DATE	C	F	W	DATA_ENTRY_REMARKS
228-001		ST LOUIS	CITY PARK AV	RH	10/13/2016	01	01	01	
228-002		ST LOUIS	CITY PARK AV	RH	10/13/2016	01	01	01	
228-003		ST LOUIS	CITY PARK AV	RH	10/13/2016	01	01	01	
228-004		ST LOUIS	VIRGINIA	RH	10/13/2016	01	01	01	
228-005		ST LOUIS	VIRGINIA	RH	10/13/2016	01	01	01	
228-006		ST LOUIS	ROSEDALE DR	RH	06/01/2018	01	01	01	
228-007		ST LOUIS	ROSEDALE DR	RH	06/01/2018	01	01	01	
228-008		ST LOUIS	ROSEDALE DR	RH	06/01/2018	01	01	01	
228-009		VIRGINIA	CONTI	RH	06/01/2018	01	01	01	
228-010		CONTI	CITY PARK AV	RH	06/01/2018	01	01	01	
228-011		CITY PARK AV	VIRGINIA	RH	06/01/2018	01	01	01	
228-012		VIRGINIA	BIENVILLE	RH	10/14/2016	01	01	01	
228-013		CONTI	ROSEDALE DR	TRI	10/14/2016	01	01	01	
228-014		CITY PARK AV	VIRGINIA	AW	10/14/2016	01	01	01	
228-015		CITY PARK AV	CANAL BL	RH	10/14/2016	01	01	01	
228-016		CANAL BL	ROSEDALE DR	RH	10/14/2016	01	01	01	
228-017		CANAL BL	ST LOUIS	RH	10/14/2016	01	01	01	
228-018		CANAL BL	ST LOUIS	RH	10/14/2016	01	01	01	
228-019		CANAL BL	ROSEDALE DR	RH	10/14/2016	01	01	01	
228-020		CANAL BL	ROSEDALE DR	RH	10/14/2016	01	01	01	
228-021		CANAL BL	ROSEDALE DR	RH	10/14/2016	01	01	01	
228-022		CANAL BL	ROSEDALE DR	RH	10/14/2016	01	01	01	
228-023		ROSEDALE DR	CONTI	RH	10/14/2016	01	01	01	
229-001		NAVARRE AV	MARSHALL FOCH	RH	10/14/2016	01	01	01	
229-002		NAVARRE AV	W PARK PL	RH	10/14/2016	01	01	01	
229-003		NAVARRE AV	ORLEANS AV	RH	10/14/2016	01	01	01	
229-004		NAVARRE AV	W PARK PL	RH	10/14/2016	01	01	01	
229-005		NAVARRE AV	ORLEANS AV	RH	10/14/2016	01	01	01	
229-006		ORLEANS AV	NAVARRE AV	RH	10/14/2016	01	01	01	
229-007		ORLEANS AV	NAVARRE AV	RH	10/14/2016	01	01	01	
229-008		ORLEANS AV	NAVARRE AV	RH	10/14/2016	01	01	01	
229-009		ORLEANS AV	CITY PARK AV	RH	10/14/2016	01	01	01	
229-010		CITY PARK AV	TOULOUSE	RH	10/14/2016	01	01	01	
229-011		CITY PARK AV	N ANTHONY	RH	10/14/2016	01	01	01	
230-001		VICKSBURG	FLORIDA BL	RH	10/14/2016	01	01	01	
230-002		FLORIDA BL	ADA PL	JY	10/28/2016	01	04	01	
230-003		FLORIDA BL	ADA PL	JY	10/28/2016	01	01	01	

STRUCT_1	ADDRESS	STREET	CROSS STREET	INSPECTOR	INSP_DATE	C	F	W	DATA_ENTRY_REMARKS
230-004		FLORIDA BL	ADA PL	JY	10/28/2016	01	01	01	
230-005		FLORIDA BL	CHARLES PL	JY	10/28/2016	01	01	01	
230-006		CHARLES PL	FLORIDA BL	JY	10/28/2016	01	01	01	
230-007		FLORIDA BL	GEN DIAZ	JY	10/28/2016	01	01	01	
230-008		GEN DIAZ	FLORIDA BL	JY	10/28/2016	01	01	01	
230-011		FLORIDA BL	MARSHALL FOCH	JY	10/28/2016	01	01	01	
230-012		FLORIDA BL	MARSHALL FOCH	JY	10/28/2016	01	01	01	
230-013		FLORIDA BL	GEN HAIG	JY	10/28/2016	01	01	01	
230-014		FLORIDA BL	GEN HAIG	JY	10/28/2016	01	01	01	
230-015		GEN HAIG	FLORIDA BL	JY	10/28/2016	01	01	01	
230-016		GEN HAIG	FLORIDA BL	JY	10/28/2016	01	01	01	
230-017		GEN HAIG	COSINO PL	JY	10/28/2016	01	01	01	
230-018		GEN HAIG	COSINO PL	JY	10/28/2016	01	01	01	
230-019		GEN HAIG	COSINO PL	JY	11/01/2016	01	01	01	
230-020		GEN HAIG	COSINO PL	RH	11/01/2016	01	01	01	
230-021		ADA PL	FLORIDA BL	RH	11/01/2016	01	01	01	
230-022		ADA PL	FLORIDA BL	JY	10/28/2016	01	01	01	
230-023		ADA PL	FLORIDA BL	JY	10/28/2016	01	01	01	
230-024		ADA PL	FLORIDA BL	JY	10/28/2016	01	01	01	
230-025		ADA PL	FLORIDA BL	JY	10/28/2016	01	01	01	
230-026		ADA PL	FLORIDA BL	JY	10/28/2016	01	01	01	
230-027		ADA PL	FLORIDA BL	JY	10/28/2016	01	01	01	
230-028		ADA PL	FLORIDA BL	RH	11/01/2016	01	01	01	
230-029		HOMEDALE	CANAL ROADWAY	RH	11/01/2016	01	01	01	
230-030		HOMEDALE	VICKSBURG	RH	11/01/2016	01	01	01	
230-032		VICKSBURG	HOMEDALE	RH	11/01/2016	01	01	01	
230-033		VICKSBURG	PONTALBA	RH	11/01/2016	01	01	01	
230-034		PONTALBA	VICKSBURG	RH	11/01/2016	01	01	01	
230-035		VICKSBURG	HIDALGO	RH	11/01/2016	01	01	01	
230-036		HIDALGO	CANAL BL	RH	11/01/2016	01	01	01	
230-037		HOMEDALE AV	VICKSBURG	RH	11/01/2016	01	01	01	
230-038		HOMEDALE AV	GEN DIAZ	RH	11/01/2016	01	01	01	
230-039		GEN DIAZ	LEMOYNE	RH	11/01/2016	01	01	01	
230-040		LEMOYNE	GEN DIAZ	RH	11/01/2016	01	01	01	
230-041		LEMOYNE	MARSHALL FOCH	RH	11/01/2016	01	01	01	
230-042		HOMEDALE AV	MARSHALL FOCH	RH	11/01/2016	01	01	01	
230-043		MARSHALL FOCH	N PARK PL	RH	11/01/2016	01	01	01	

STRUCT_1	ADDRESS	STREET	CROSS STREET	INSPECTOR	INSP_DATE	C	F	W	DATA_ENTRY_REMARKS
230-044		MARSHALL FOCH	N PARK PL	RH	11/01/2016	01	01	01	
230-046		MARSHALL FOCH	DALE CT	RH	11/01/2016	01	01	01	
230-047		MARSHALL FOCH	FLORIDA BL	RH	11/01/2016	01	01	01	
230-048		MARSHALL FOCH	FLORIDA BL	REW	10/31/2016	01	01	01	
230-050		DALE CT	MARSHALL FOCH	REW	10/31/2016	01	01	01	
230-051		N PARK PL	W PARK PL	REW	10/31/2016	01	01	01	
230-052		N PARK PL	MIDDLE PARK PL	REW	10/31/2016	01	01	01	
230-053		MIDDLE PARK PL	N PARK PL	REW	10/31/2016	01	01	01	
230-054		N PARK PL	MIDDLE PARK PL	REW	10/31/2016	01	01	01	
230-055		MIDDLE PARK PL	N PARK PL	RH	11/02/2016	01	01	01	
230-056		N PARK PL	E PARK PL	RH	11/02/2016	01	01	01	
230-057		E PARK PL	N PARK PL	RH	11/02/2016	01	01	01	
230-058		W PARK PL	S PARK PL	RH	11/02/2016	01	01	01	
230-059		S PARK PL	ORLEANS AV	RH	11/02/2016	01	01	01	
230-060		W PARK PL	CENTRAL PARK PL	RH	11/02/2016	01	01	01	
230-061		W PARK PL	PONTALBA	RH	11/02/2016	01	01	01	
230-062		CENTRAL PARK PL	MIDDLE PARK PL	RH	11/02/2016	01	01	01	
230-063		MIDDLE PARK PL	CENTRAL PARK PL	RH	11/02/2016	01	01	01	
230-064		ORLEANS AV	S PARK PL	RH	11/02/2016	01	01	01	
230-065		ORLEANS AV	CENTRAL PARK PL	RH	11/02/2016	01	01	01	
230-066		ORLEANS AV	CENTRAL PARK PL	RH	11/02/2016	01	01	01	
230-067		ORLEANS AV	CENTRAL PARK PL	RCO	10/28/2016	01	04	01	
230-068		ORLEANS AV	FLORIDA BL	RCO	10/28/2016	01	04	01	
230-069		ORLEANS AV	FLORIDA BL	RCO	10/28/2016	01	04	01	
230-070		ORLEANS AV	FLORIDA BL	RCO	10/28/2016	01	04	01	
230-071		CENTRAL PARK PL	E PARK PL	RCO	10/28/2016	01	04	01	
230-072		E PARK PL	CENTRAL PARK PL	RCO	10/28/2016	01	04	01	
230-073		CENTRAL PARK PL	MIDDLE PARK PL	RCO	10/28/2016	01	04	01	
230-074		E PARK PL	CENTRAL PARK PL	RCO	10/28/2016	01	04	01	
230-075		PONTALBA	GEN DIAZ	RCO	10/28/2016	01	04	01	
230-076		GEN DIAZ	HOMEDALE	RCO	10/25/2016	01	04	01	
230-077		PONTALBA	MARSHALL FOCH	RCO	10/28/2016	01	04	01	
230-078		MARSHALL FOCH	HOMEDALE	RCO	10/28/2016	01	04	01	
230-079		MARSHALL FOCH	HOMEDALE AV	RCO	10/28/2016	01	04	01	
230-080		MARSHALL FOCH	PONTALBA	RCO	10/28/2016	01	04	01	
230-081		PONTALBA	W PARK PL	RCO	10/28/2016	01	04	01	
230-082		PONTALBA	W PARK PL	RCO	10/28/2016	01	04	01	

STRUCT_1	ADDRESS	STREET	CROSS STREET	INSPECTOR	INSP_DATE	C	F	W	DATA_ENTRY_REMARKS
230-083		W PARK PL	N PARK PL	RCO	10/28/2016	01	04	01	
230-084		HIDALGO	GEN DIAZ	RCO	10/28/2016	01	04	01	
230-085		HIDALGO	MARSHALL FOCH	RCO	10/28/2016	01	04	01	
230-086		MARSHALL FOCH	NAVARRE AV	RCO	10/28/2016	01	04	01	
230-087		HIDALGO	W PARK PL	RCO	10/28/2016	01	04	01	
230-088		MEMBURG AL	FLORIDA BL	RCO	10/28/2016	01	04	01	
230-089		LOUPHIS AL	FLORIDA BL	RCO	10/28/2016	01	04	01	
230-090		ANTLOU AL	FLORIDA BL	RH	06/01/2018	01	01	01	
230-091		E PARK PL	N PARK PL	RCO	10/28/2016	01	04	01	
231-001		BROOKS	MEMBURG AL	RCO	10/28/2016	01	04	01	
231-002		MEMBURG AL	BROOKS	RCO	10/28/2016	01	04	01	
231-003		BROOKS	LOUPHIS AL	RH	06/01/2018	01	01	01	
231-004		LOUPHIS AL	BROOKS	RCO	10/28/2016	01	04	01	
231-005		LOUPHIS AL	BROOKS	RH	06/01/2018	01	01	01	
231-006		LOUPHIS AL	KENILWORTH	RH	06/01/2018	01	01	01	
231-007		BROOKS	GEN DIAZ	RCO	10/29/2016	01	04	01	
231-008		BROOKS	GEN DIAZ	RCO	10/28/2016	01	01	01	
231-009		BROOKS	ANTLOU AL	RCO	10/29/2016	01	04	01	
231-010		ANTLOU AL	BROOKS	RD	06/01/2018	01	01	01	
231-011		ANTLOU AL	BROOKS	RCO	10/24/2016	01	04	01	
231-012		ANTLOU AL	KENILWORTH	RD	06/01/2018	01	01	01	
231-013		BROOKS	MARSHALL FOCH	RCO	10/29/2016	01	04	01	
231-014		MARSHALL FOCH	BROOKS	RCO	10/29/2016	01	04	01	
231-015		BROOKS	MARSHAL FOCH-ARGONNE AL	RCO	10/29/2016	01	04	01	
231-016		MARSHAL	BROOKS	RCO	10/29/2016	01	04	01	
231-017		MARSHAL	KENILWORTH	RCO	10/28/2016	01	04	01	
231-018		BROOKS	ARGONNE	RCO	10/29/2016	01	04	01	
231-019		ARGONNE BL	BROOKS	RCO	10/29/2016	01	04	01	
231-020		ARGONNE BL	KENILWORTH	RCO	10/29/2016	01	04	01	
231-021		ARGONNE BL	KENILWORTH	RCO	10/29/2016	01	04	01	
231-022		BROOKS	GEN HAIG	RCO	10/29/2016	01	04	01	
231-023		GEN HAIG	BROOKS	RCO	10/29/2016	01	04	01	
231-024		GEN HAIG	BROOKS	RCO	10/29/2016	01	04	01	
231-025		GEN HAIG	KENILWORTH	RCO	10/29/2016	01	04	01	
231-026		GEN HAIG	KENILWORTH	RCO	10/29/2016	01	04	01	
231-027		GEN HAIG	FLORIDA BL	RCO	10/29/2016	01	04	01	
231-028		SOUTHERN PAC RR	KENILWORTH	RCO	10/29/2016	01	04	01	

STRUCT_1	ADDRESS	STREET	CROSS STREET	INSPECTOR	INSP_DATE	C	F	W	DATA_ENTRY_REMARKS
231-029		BROOKS	ORLEANS AV	RCO	10/29/2016	01	04	01	
231-030		ORLEANS AV	BROOKS	RD	06/01/2018	01	01	01	
231-031		ORLEANS AV	BROOKS	RD	06/01/2018	01	01	01	
231-032		ORLEANS AV	KENILWORTH	RD	06/01/2018	01	01	01	
231-033		KENILWORTH	VICKSBURG	RCO	10/29/2016	01	04	01	
231-034		MEMBURG AL	KENILWORTH	RCO	10/29/2016	01	04	01	
231-035		MEMBURG AL	BROOKS	RCO	10/29/2016	01	04	01	
231-036		KENILWORTH	LOUPHIS AL	RCO	10/30/2016	01	04	01	
231-037		KENILWORTH	GEN DIAZ	RCO	10/30/2016	01	04	01	
231-038		MEMBURG AL	I-610	RCO	10/30/2016	01	04	01	
231-039		LOUPHIS AL	FLORIDA BL	RCO	10/30/2016	01	04	01	
231-040		GEN DIAZ	FLORIDA BL	RCO	10/30/2016	01	04	01	
231-041		GEN DIAZ	FLORIDA BL	RCO	10/30/2016	01	04	01	
231-042		ANTLOU AL	FLORIDA BL	RCO	10/30/2016	01	04	01	
231-043		MARSHAL	FLORIDA BL	RCO	10/30/2016	01	04	01	
231-044		MARSHAL	FLORIDA BL	RD	06/01/2018	01	01	01	
231-045		PETROL AL	FLORIDA BL	RCO	10/30/2016	01	04	01	
231-046		PETRONY AL	FLORIDA BL	RD	06/02/2018	01	01	01	
232-001		GERMAIN	MEMBURG AL	RCO	10/30/2016	01	04	01	
232-002		MEMBURG AL	GERMAIN	RCO	10/30/2016	01	04	01	
232-003		MEMBURG AL	POLK	RD	06/02/2018	01	01	01	
232-004		MEMBURG AL	GERMAIN	RD	06/02/2018	01	01	01	
232-005		GERMAIN	MEMPHIS	RCO	10/30/2016	01	04	01	
232-006		GERMAIN	LOUPHIS AL	RCO	10/30/2016	01	04	01	
232-007		LOUPHIS AL	GERMAIN	RCO	10/30/2016	01	04	01	
232-008		LOUPHIS AL	GERMAIN	RCO	10/30/2016	01	04	01	
232-009		LOUPHIS AL	POLK	RCO	10/30/2016	01	04	01	
232-010		LOUPHIS AL	POLK	RCO	10/30/2016	01	04	01	
232-011		POLK	MEMPHIS	RCO	10/30/2016	01	04	01	
232-013		GERMAIN	ANTLOU AL	RCO	10/30/2016	01	04	01	
232-014		ANTLOU AL	GERMAIN	RCO	10/30/2016	01	04	01	
232-015		ANTLOU AL	GERMAIN	RCO	10/30/2016	01	04	01	
232-016		ANTLOU AL	POLK	RD	06/02/2018	01	01	01	
232-017		ANTLOU AL	POLK	RCO	10/30/2016	01	04	01	
232-019		GERMAIN	MARSHAL FOCH-ARGONNE AL	RCO	10/30/2016	01	04	01	
232-020		MARSHAL	GERMAIN	RCO	10/30/2016	01	04	01	
232-021		MARSHAL	GERMAIN	RCO	10/30/2016	01	04	01	

STRUCT_1	ADDRESS	STREET	CROSS STREET	INSPECTOR	INSP_DATE	C	F	W	DATA_ENTRY_REMARKS
232-022		MARSHAL	POLK	RH	06/12/2018	01	01	01	
232-023		MARSHAL	POLK	RCO	10/31/2016	01	04	01	
232-024		POLK	MARSHALL FOCH	RCO	10/31/2016	01	04	01	
232-025		POLK	ARGONNE	RCO	10/31/2016	01	04	01	
232-026		GERMAIN	ARGONNE BL	RCO	10/31/2016	01	04	01	
232-027		GERMAIN	ARGONNE BL	RCO	10/31/2016	01	04	01	
232-028		ARGONNE BL	GERMAIN	RCO	10/31/2016	01	04	01	
232-029		GERMAIN	ARGONNE BL	RCO	10/31/2016	01	04	01	
232-030		ARGONNE BL	GERMAIN	RCO	10/31/2016	01	04	01	
232-031		ARGONNE BL	POLK	RCO	10/31/2016	01	04	01	
232-032		GERMAIN	GEN HAIG	RCO	10/31/2016	01	04	01	
232-033		GEN HAIG	GERMAIN	RCO	10/31/2016	01	04	01	
232-034		GEN HAIG	GERMAIN	RCO	10/31/2016	01	04	01	
232-035		GEN HAIG	POLK	RCO	10/31/2016	01	04	01	
232-037		POLK	ORLEANS	RCO	10/31/2016	01	04	01	
232-038		GERMAIN	ORLEANS	RCO	10/31/2016	01	04	01	
232-039		ORLEANS AV	GERMAIN	RCO	10/31/2016	01	04	01	
232-040		ORLEANS AV	GERMAIN	RH	06/12/2018	01	01	01	
232-041		ORLEANS AV	POLK	RH	06/12/2018	01	01	01	
232-042		ORLEANS AV	POLK	RCO	10/31/2016	01	04	01	
232-043		GEN HAIG	POLK	RCO	10/31/2016	01	04	01	
232-044		ARGONNE BL	POLK	RCO	10/31/2016	01	04	01	
232-045		MARSHALL FOCH	POLK	RCO	10/31/2016	01	04	01	
232-047		ANTLOU AL	POLK	RCO	10/31/2016	01	04	01	
232-049		LOUPHIS AL	POLK	RCO	10/31/2016	01	04	01	
232-050		MEMBURG AL	POLK	RCO	10/31/2016	01	04	01	
233-001		GEN HAIG	BRAGG	RCO	10/31/2016	01	04	01	
233-003		BRAGG	PETROL AL	RCO	10/31/2016	01	04	01	
233-004		GEN HAIG	BRAGG	RCO	10/31/2016	01	04	01	
233-005		GEN HAIG	W HARRISON AV	RCO	10/31/2016	01	04	01	
233-006		HARRISON AV	GEN HAIG	RCO	11/03/2016	01	04	01	
233-007		HARRISON AV	GEN HAIG	RCO	11/03/2016	01	04	01	
233-008		ORLEANS AV	BRAGG	RCO	11/03/2016	01	04	01	
233-009		ORLEANS AV	BRAGG	RCO	11/03/2016	01	04	01	
233-010		ORLEANS AV	W HARRISON AV	RCO	11/03/2016	01	04	01	
233-011		ARGONNE BL	BRAGG	RCO	11/03/2016	01	04	01	
233-012		ARGONNE BL	BRAGG	RCO	11/03/2016	01	04	01	

STRUCT_1	ADDRESS	STREET	CROSS STREET	INSPECTOR	INSP_DATE	C	F	W	DATA_ENTRY_REMARKS
233-013		ARGONNE BL	HARRISON AV	RCO	11/03/2016	01	04	01	
233-014		HARRISON AV	ARGONNE BL	RCO	11/03/2016	01	04	01	
233-015		HARRISON AV	MARSHALL FOCH	RCO	11/03/2016	01	04	01	
233-016		ORLEANS AV	FRENCH	RCO	11/03/2016	01	04	01	
233-017		GEN HAIG	FRENCH	RCO	11/03/2016	01	04	01	
233-018		FRENCH	ARGONNE BL	RCO	11/03/2016	01	04	01	
233-019		ARGONNE BL	FRENCH	RCO	11/03/2016	01	04	01	
233-020		FRENCH	ARGONNE	RCO	11/03/2016	01	04	01	
233-021		FRENCH	ARGONNE BL	RCO	11/03/2016	01	04	01	
233-022		FRENCH	MARSHAL FOCH-ARGONNE AL	RCO	11/03/2016	01	04	01	
233-023		MARSHAL	FRENCH	RCO	11/03/2016	01	01	01	
233-024		MARSHAL	HARRISON AV	RCO	11/30/2016	01	04	01	
233-025		ANTLOU AL	FRENCH	RCO	11/03/2016	01	04	01	
233-026		FRENCH	GEN DIAZ	RCO	11/03/2016	01	04	01	
233-027		ANTLOU AL	FRENCH	RCO	11/03/2016	01	04	01	
233-028		ANTLOU AL	HARRISON AV	RCO	11/03/2016	01	04	01	
233-029		FRENCH	HARRISON CT	RCO	11/03/2016	01	04	01	
233-030		FRENCH	GEN DIAZ	RCO	11/03/2016	01	04	01	
233-031		FRENCH	MEMPHIS	RCO	11/03/2016	01	04	01	
233-032		HARRISON CT	HARRISON AV	RCO	11/03/2016	01	01	01	
233-033		HARRISON CT	HARRISON AV	RCO	11/03/2016	01	04	01	
233-034		MEMBURG AL	FRENCH	RCO	11/30/2016	01	04	01	
233-035		FRENCH	VICKSBURG	RCO	11/04/2016	01	04	01	
233-036		FRENCH	MEMPHIS	RCO	11/04/2016	01	04	01	
233-037		MEMBURG AL	HARRISON AV	RH	06/12/2018	01	01	01	
233-038		MEMBURG AL	HARRISON AV	RCO	11/04/2016	01	04	01	
233-039		HARRISON AV	MEMPHIS	RCO	11/04/2016	01	04	01	
233-040		MEMPHIS	BRAGG	RCO	11/04/2016	01	04	01	
233-041		MEMPHIS	BRAGG	RCO	11/04/2016	01	04	01	
233-042		MEMPHIS	HARRISON AV	RCO	11/04/2016	01	04	01	
233-043		HARRISON AV	MEMPHIS	RCO	11/04/2016	01	04	01	
233-044		GEN DIAZ	BRAGG	RCO	11/04/2016	01	04	01	
233-045		GEN DIAZ	BRAGG	RCO	11/04/2016	01	04	01	
233-046		GEN DIAZ	HARRISON AV	RCO	11/04/2016	01	04	01	
233-049		MARSHALL FOCH	BRAGG	RCO	11/04/2016	04	04	01	
233-050		MARSHALL FOCH	BRAGG	RCO	11/04/2016	01	04	01	
233-051		MARSHALL FOCH	HARRISON AV	RCO	11/04/2016	01	04	01	

STRUCT_1	ADDRESS	STREET	CROSS STREET	INSPECTOR	INSP_DATE	C	F	W	DATA_ENTRY_REMARKS
234-001		GEN HAIG	PORTEOUS	RCO	11/07/2016	01	04	01	
234-002		GEN HAIG	PORTEOUS	RCO	11/07/2016	01	04	01	
234-003		PORTEOUS	ORLEANS AL	RCO	11/07/2016	01	04	01	
234-004		GEN HAIG	PORTEOUS	RCO	11/07/2016	01	04	01	
234-005		GEN HAIG	LANE	RCO	11/07/2016	01	04	01	
234-006		GEN HAIG	LANE	RCO	11/07/2016	01	04	01	
234-007		GEN HAIG	LANE	RCO	11/07/2016	01	04	01	
234-008		LANE	ORLEANS AV	RCO	11/07/2016	01	04	01	
234-009		ORLEANS AV	LANE	RCO	11/07/2016	01	04	01	
234-010		ORLEANS AV	PORTEOUS	RCO	11/07/2016	01	04	01	
234-011		ORLEANS AV	PORTEOUS	RCO	11/07/2016	01	04	01	
234-012		ORLEANS AV	LANE	RCO	11/07/2016	01	04	01	
234-013		ORLEANS AV	LANE	RCO	11/07/2016	01	04	01	
234-014		ARGONNE BL	PORTEOUS	RCO	11/07/2016	01	01	01	
234-015		ARGONNE BL	PORTEOUS	RCO	11/07/2016	01	01	01	
234-016		ARGONNE BL	PORTEOUS	RCO	11/07/2016	01	04	01	
234-017		ARGONNE BL	LANE	RCO	11/07/2016	01	01	01	
234-018		ARGONNE BL	LANE	RCO	11/07/2016	01	04	01	
234-019		MARSHALL FOCH	PORTEOUS	RCO	11/07/2016	01	04	01	
234-020		MARSHALL FOCH	PORTEOUS	RCO	11/07/2016	01	04	01	
234-021		MARSHALL FOCH	PORTEOUS	RCO	11/05/2016	01	04	01	
234-022		MARSHALL FOCH	LANE	RCO	11/08/2016	01	04	01	
234-023		GEN DIAZ	PORTEOUS	RCO	11/08/2016	01	04	01	
234-024		GEN DIAZ	PORTEOUS	RCO	11/08/2016	01	04	01	
234-025		GEN DIAZ	PORTEOUS	RCO	11/08/2016	01	04	01	
234-026		GEN DIAZ	PORTEOUS	RCO	11/08/2016	01	04	01	
234-027		GEN DIAZ	LANE	RCO	11/08/2016	01	04	01	
234-028		MEMPHIS	PORTEOUS	RCO	11/08/2016	01	04	01	
234-029		MEMPHIS	PORTEOUS	RCO	11/05/2016	01	04	01	
234-030		MEMPHIS	PORTEOUS	RCO	11/08/2016	01	04	01	
234-031		MEMPHIS	LANE	RCO	11/08/2016	01	04	01	
234-032		MEMPHIS	LANE	RCO	11/08/2016	01	04	01	
234-033		LANE	GEN DIAZ	RCO	11/08/2016	01	04	01	
234-034		GEN DIAZ	LANE	RCO	11/08/2016	01	04	01	
234-035		LANE	MARSHALL FOCH	RCO	11/08/2016	01	04	01	
234-036		MARSHALL FOCH	LANE	RCO	11/08/2016	01	04	01	
235-001		MEMPHIS	FILMORE	RCO	11/08/2016	01	04	01	

STRUCT_1	ADDRESS	STREET	CROSS STREET	INSPECTOR	INSP_DATE	C	F	W	DATA_ENTRY_REMARKS
235-003		MEMPHIS	FILMORE	RCO	11/08/2016	01	04	01	
235-004		MEMPHIS	FILMORE AV	RCO	11/08/2016	01	04	01	
235-005		FILMORE AV	LOUPHIS AL	RCO	11/08/2016	01	04	01	
235-006		LOUPHIS AL	CHAPELLE	RCO	11/08/2016	01	04	01	
235-007		LOUPHIS AL	CHAPELLE	RCO	11/08/2016	01	04	01	
235-008		LOUPHIS AL	CHAPELLE	RCO	11/08/2016	01	04	01	
235-009		LOUPHIS AL	CHAPELLE	RCO	11/09/2016	01	04	01	
235-010		LOUPHIS AL	MOUTON	RCO	11/09/2016	01	04	01	
235-011		MEMPHIS	FILMORE	RCO	11/09/2016	01	04	01	
235-012		FILMORE AV	MEMBURG AL	RCO	11/09/2016	01	04	01	
235-013		FILMORE AV	VICKSBURG	RCO	11/04/2016	01	04	01	
235-014		MEMPHIS	CHAPELLE	RCO	11/19/2016	01	04	01	
235-015		MEMPHIS	CHAPELLE	RCO	11/17/2016	01	04	01	
235-016		MEMPHIS	CHAPELLE	RCO	11/09/2016	01	04	01	
235-017		MEMPHIS	CHAPELLE	RCO	11/09/2016	01	04	01	
235-018		MEMPHIS	MOUTON	RCO	11/09/2016	01	04	01	
235-019		FILMORE AV	GEN DIAZ	RCO	11/09/2016	01	04	01	
235-020		GEN DIAZ	CHAPELLE	RCO	11/09/2016	01	04	01	
235-021		GEN DIAZ	CHAPELLE	RCO	11/09/2016	01	04	01	
235-022		CHAPELLE	MARSHALL FOCH	RCO	11/09/2016	01	04	01	
235-023		GEN DIAZ	CHAPELLE	RCO	11/09/2016	01	04	01	
235-024		GEN DIAZ	MOUTON	RCO	11/09/2016	01	04	01	
235-025		FILMORE AV	MARSHALL FOCH	RCO	11/09/2016	01	04	01	
235-026		MARSHALL FOCH	CHAPELLE	RCO	11/09/2016	01	04	01	
235-027		MARSHALL FOCH	CHAPELLE	RCO	11/09/2016	01	04	01	
235-028		MARSHALL FOCH	CHAPELLE	RCO	11/09/2016	01	04	01	
235-029		FILMORE AV	ARGONNE	RCO	11/11/2016	01	04	01	
235-031		ARGONNE BL	FILMORE AV	RCO	11/11/2016	01	04	01	
235-032		ARGONNE BL	CHAPELLE	RCO	11/11/2016	01	04	01	
235-033		ARGONNE BL	CHAPELLE	RCO	11/11/2016	01	04	01	
235-034		ARGONNE BL	MOUTON	RCO	11/11/2016	01	04	01	
235-035		FILMORE AV	ARGONNE	RCO	11/11/2016	01	04	01	
235-036		ARGONNE BL	CHAPELLE	RCO	11/11/2016	01	04	01	
235-037		ARGONNE BL	CHAPELLE	RCO	11/11/2016	01	04	01	
235-038		ARGONNE BL	CHAPELLE	RCO	11/11/2016	01	04	01	
235-039		ARGONNE BL	MOUTON	RCO	11/11/2016	01	04	01	
235-040		FILMORE AV	GEN HAIG	RCO	11/11/2016	01	04	01	

STRUCT_1	ADDRESS	STREET	CROSS STREET	INSPECTOR	INSP_DATE	C	F	W	DATA_ENTRY_REMARKS
235-041		GEN DIAZ	CHAPELLE	RCO	11/11/2016	01	04	01	
235-042		GEN HAIG	CHAPELLE	RCO	11/11/2016	01	04	01	
235-043		GEN HAIG	CHAPELLE	RCO	11/11/2016	01	04	01	
235-044		CHAPELLE	ARGONNE	RCO	11/11/2016	01	04	01	
235-045		GEN HAIG	CHAPELLE	RCO	11/11/2016	01	04	01	
235-046		FILMORE AV	PETROL AL	RCO	11/11/2016	01	04	01	
235-047		PETROL AL	FILMORE AV	RCO	11/11/2016	01	04	01	
235-048		FILMORE AV	ORLEANS	RCO	11/11/2016	01	04	01	
235-050		PETROL AL	FILMORE AV	RH	06/12/2018	01	01	01	
235-051		PETROL AL	CHAPELLE	RCO	11/11/2016	01	04	01	
235-052		PETROL AL	CHAPELLE	RH	06/12/2018	01	01	01	
235-053		PETROL AL	MOUTON	RH	06/12/2018	01	01	01	
235-054		MARSHALL FOCH	CHAPELLE	PT	11/21/2016	01	01	01	
235-055		ARGONNE BL	CHAPELLE	PT	11/21/2016	01	01	01	
235-056		ARGONNE BL	CHAPELLE	PT	11/21/2016	01	01	01	
236-001		LOUPHIS AL	MOUTON	PT	11/21/2016	01	01	01	
236-002		LOUPHIS AL	WALKER	PT	11/21/2016	01	01	01	
236-003		WALKER	MEMPHIS	PT	11/21/2016	01	01	01	
236-004		MEMPHIS	CONRAD	PT	11/21/2016	01	01	01	
236-005		WALKER	GEN DIAZ	PT	11/21/2016	01	01	01	
236-006		GEN DIAZ	CONRAD	PT	11/21/2016	01	01	01	
236-007		CONRAD	MEMPHIS	PT	11/21/2016	01	01	01	
236-008		MEMPHIS	ROBERT E LEE BL	PT	11/21/2016	01	01	01	
236-009		ROBERT E LEE BL	GEN DIAZ	PT	11/21/2016	01	01	01	
236-010		MOUTON	MEMBURG AL	PT	11/21/2016	01	01	01	
236-011		MEMBURG AL	MOUTON	PT	11/21/2016	01	01	01	
236-012		MEMBURG AL	WALKER	PT	11/21/2016	01	01	01	
236-013		MARSHALL FOCH	MOUTON	PT	11/21/2016	01	01	01	
236-014		MOUTON	GEN DIAZ	PT	11/21/2016	01	01	01	
236-015		GEN DIAZ	MOUTON	PT	11/21/2016	01	01	01	
236-016		GEN DIAZ	WALKER	PT	11/21/2016	01	01	01	
236-017		MARSHALL FOCH	MOUTON	PT	11/21/2016	01	01	01	
236-018		MARSHALL FOCH	WALKER	PT	11/21/2016	01	01	01	
236-019		WALKER	GEN DIAZ	TC	11/21/2016	01	01	01	
236-020		WALKER	ARGONNE BL	TC	11/21/2016	01	01	01	
236-021		MARSHALL FOCH	CONRAD	TC	11/21/2016	01	01	01	
236-022		CONRAD	GEN DIAZ	TC	11/21/2016	01	01	01	

STRUCT_1	ADDRESS	STREET	CROSS STREET	INSPECTOR	INSP_DATE	C	F	W	DATA_ENTRY_REMARKS
236-023		CONRAD	ARGONNE BL	TC	11/21/2016	01	01	01	
236-024		MARSHALL FOCH	ROBERT E LEE BL	TC	11/21/2016	01	01	01	
236-025		ROBERT E LEE BL	GEN DIAZ	TC	11/21/2016	01	01	01	
236-026		ROBERT E LEE BL	ARGONNE BL	TC	11/21/2016	01	01	01	
236-027		MOUTON	ARGONNE BL	RH	06/12/2018	01	01	01	
236-028		ARGONNE BL	WALKER	TC	11/21/2016	01	01	01	
236-029		ARGONNE BL	WALKER	TC	11/21/2016	01	01	01	
236-030		ARGONNE BL	WALKER	TC	11/21/2016	01	01	01	
236-031		ARGONNE BL	WALKER	TC	11/21/2016	01	01	01	
236-032		WALKER	ARGONNE BL	TC	11/21/2016	01	01	01	
236-033		ARGONNE BL	WALKER	TC	11/21/2016	01	01	01	
236-034		ARGONNE BL	CONRAD	RD	11/22/2016	01	01	01	
236-035		ARGONNE BL	ROBERT E LEE BL	RD	11/22/2016	01	01	01	
236-036		ARGONNE BL	WALKER	RD	11/22/2016	01	01	01	
236-037		ARGONNE BL	CONRAD	RD	11/22/2016	01	01	01	
236-038		ARGONNE BL	ROBERT E LEE BL	RD	11/22/2016	01	01	01	
236-039		GEN HAIG	MOUTON	RD	11/22/2016	01	01	01	
236-040		MOUTON	ARGONNE	RD	11/22/2016	01	01	01	
236-041		MOUTON	ARGONNE	RD	11/22/2016	01	01	01	
236-042		ARGONNE BL	MOUTON	RD	11/22/2016	01	01	01	
236-043		GEN HAIG	WALKER	RD	11/22/2016	01	01	01	
236-044		GEN HAIG	WALKER	RD	11/22/2016	01	01	01	
236-045		GEN HAIG	ROBERT E LEE BL	RD	11/22/2016	01	01	01	
236-046		GEN HAIG	ROBERT E LEE BL	RD	11/23/2016	01	01	01	
236-047		ROBERT E LEE BL	ARGONNE	RD	11/23/2016	01	01	01	
236-048		MOUTON	PETROL AL	RD	11/23/2016	01	01	01	
236-049		PETROL AL	WALKER	RD	11/23/2016	01	01	01	
236-050		PETROL AL	WALKER	RD	11/23/2016	01	01	01	
236-051		WALKER	ORLEANS AV	RD	11/23/2016	01	01	01	
236-052		PETROL AL	WALKER	RD	11/23/2016	01	01	01	
236-053		PETROL AL	ROBERT E LEE BL	RD	11/23/2016	01	01	01	
236-054		ROBERT E LEE BL	VICKSBURG	RD	11/23/2016	01	01	01	
236-055		GEN DIAZ	ROBERT E LEE BL	RD	11/23/2016	01	01	01	
236-056		GEN DIAZ	ROBERT E LEE BL	RD	11/23/2016	01	01	01	
236-057		ROBERT E LEE BL	MEMPHIS	RD	11/23/2016	01	01	01	
236-058		ROBERT E LEE BL	MARSHALL FOCH	AF	01/13/2017	01	01	01	
236-059		ROBERT E LEE BL	ARGONNE	AF	01/13/2017	01	01	01	

STRUCT_1	ADDRESS	STREET	CROSS STREET	INSPECTOR	INSP_DATE	C	F	W	DATA_ENTRY_REMARKS
236-060		ROBERT E LEE BL	GEN HAIG	AF	01/13/2017	01	01	01	
236-061		ROBERT E LEE BL	ORLEANS	AF	01/13/2017	01	01	01	
237-001		MARCONI DR	THRUSH	RH	06/12/2018	01	01	01	
237-002		MARCONI DR	THRUSH	AF	01/13/2017	01	01	01	
237-003		MARCONI DR	THRUSH	AF	01/13/2017	01	01	01	
237-004		MARCONI DR	TULIP	AF	01/13/2017	01	01	01	
237-005		TULIP	MARCONI DR	AF	01/13/2017	01	01	01	
237-006		TULIP	FOLIAGE PK	AF	01/13/2017	01	01	01	
237-007		MARCONI DR	DAISY LN	AF	01/13/2017	01	01	01	
237-008		DAISY LN	MARCONI DR	AF	01/13/2017	01	01	01	
237-009		DAISY LN	FOLIAGE PK	AF	01/13/2017	01	01	01	
237-010		DAISY LN	FOLIAGE PK	AF	01/13/2017	01	01	01	
237-011		DAISY LN	FOLIAGE PK	AF	01/13/2017	01	01	01	
237-012		MARCONI DR	POPPY LN	AF	01/13/2017	01	01	01	
237-013		POPPY LN	MARCONI DR	AF	01/13/2017	01	01	01	
237-014		POPPY LN	MARCONI DR	AF	01/13/2017	01	01	01	
237-015		POPPY LN	MARCONI DR	AF	01/13/2017	01	01	01	
237-016		POPPY LN	FOLIAGE PK	AF	01/13/2017	01	01	01	
237-017		POPPY LN	FOLIAGE PK	AF	01/13/2017	01	01	01	
237-018		POPPY LN	FOLIAGE PK	RH	01/17/2017	01	01	01	
237-019		POPPY LN	FOLIAGE PK	RH	01/17/2017	01	01	01	
237-020		POPPY LN	FOLIAGE PK	RH	01/17/2017	01	01	01	
237-021		MARCONI DR	ALTHEA LN	RH	01/17/2017	01	01	01	
237-022		ALTHEA LN	MARCONI DR	RH	01/17/2017	01	01	01	
237-023		ALTHEA LN	MARCONI DR	RH	01/17/2017	01	01	01	
237-024		ALTHEA LN	MARCONI DR	RH	01/17/2017	01	01	01	
237-025		ALTHEA LN	BREEZE PARK	RH	01/17/2017	01	01	01	
237-026		ALTHEA LN	BREEZE PARK	RH	01/17/2017	01	01	01	
237-027		ALTHEA LN	BREEZE PARK	RH	01/11/2017	01	01	01	
237-028		ALTHEA LN	BREEZE PARK	RH	01/11/2017	01	01	01	
237-029		MARCONI DR	THRASHER	RH	01/11/2017	01	01	01	
237-030		THRASHER	MARCONI DR	RH	01/11/2017	01	01	01	
237-031		MARCONI DR	CALLA LN	RH	01/11/2017	01	01	01	
237-032		MARCONI DR	CALLA LN	RH	01/11/2017	01	01	01	
237-033		CALLA LN	MARCONI DR	RH	01/11/2017	01	01	01	
237-034		CALLA LN	MARCONI DR	RH	01/11/2017	01	01	01	
237-035		CALLA LN	BREEZE PARK	RH	01/11/2017	01	01	01	

STRUCT_1	ADDRESS	STREET	CROSS STREET	INSPECTOR	INSP_DATE	C	F	W	DATA_ENTRY_REMARKS
237-036		CALLA LN	BREEZE PARK	RH	01/11/2017	01	01	01	
237-037		CALLA LN	BREEZE PARK	RH	01/11/2017	01	01	01	
237-038		MARCONI DR	SNIPE	RH	01/11/2017	01	01	01	
237-039		MARCONI DR	SNIPE	RH	01/11/2017	01	01	01	
237-040		MARCONI DR	SNIPE	RH	01/11/2017	01	01	01	
237-041		MARCONI DR	BREEZE PARK	RH	01/11/2017	01	01	01	
237-042		BREEZE PARK	SNIPE	RH	01/10/2017	01	01	01	
237-043		BREEZE PARK	CALLA LN	RH	01/10/2017	01	01	01	
237-044		BREEZE PARK	THRASHER	RH	01/10/2017	01	01	01	
237-045		BREEZE PARK	ALTHEA LN	RH	01/10/2017	01	01	01	
237-046		BREEZE PARK	N WREN	RH	01/10/2017	01	01	01	
237-047		MARCONI DR	BREEZE PARK	RH	01/10/2017	01	01	01	
237-048		MARCONI DR	BREEZE PARK	RH	01/10/2017	01	01	01	
237-049		BREEZE PARK	SNIPE	RH	01/10/2017	01	01	01	
237-050		BREEZE PARK	SWALLOW	RH	01/10/2017	01	01	01	
237-051		BREEZE PARK	CARNATION LN	RH	01/10/2017	01	01	01	
237-052		BREEZE PARK	WARBLER	RH	01/10/2017	01	01	01	
237-053		BREEZE PARK	CENTRAL PARK	RH	01/10/2017	01	01	01	
237-054		MARCONI DR	WARBLER	RH	01/10/2017	01	01	01	
237-055		WARBLER	HYBISCUS LN	RH	01/10/2017	01	01	01	
237-056		HYBISCUS LN	WARBLER	RH	01/10/2017	01	01	01	
237-057		HYBISCUS LN	WARBLER	RH	01/28/2017	01	01	01	
237-058		HYBISCUS LN	WARBLER	RH	01/28/2017	01	01	01	
237-059		HYBISCUS LN	OZONE PK	RH	01/28/2017	01	01	01	
237-060		HYBISCUS LN	OZONE PK	RH	01/28/2017	01	01	01	
237-061		OZONE PK	SWALLOW	RH	01/28/2017	01	01	01	
237-062		OZONE PK	SWALLOW	RH	01/28/2017	01	01	01	
237-063		MARCONI DR	STILT	RH	01/28/2017	01	01	01	
237-064		MARCONI DR	AZALEA LN	RH	01/28/2017	01	01	01	
237-065		AZALEA LN	MARCONI DR	RH	01/28/2017	01	01	01	
237-066		AZALEA LN	MARCONI DR	RH	01/28/2017	01	01	01	
237-067		AZALEA LN	OZONE PK	RH	01/28/2017	01	01	01	
237-068		AZALEA LN	OZONE PK	RH	01/28/2017	01	01	01	
237-069		AZALEA LN	OZONE PK	RH	01/28/2017	01	01	01	
237-070		OZONE PK	STILT	RH	01/28/2017	01	01	01	
237-071		OZONE PK	STILT	RH	01/28/2017	01	01	01	
237-072		MARCONI DR	SWAN	RH	01/29/2017	01	01	01	

STRUCT_1	ADDRESS	STREET	CROSS STREET	INSPECTOR	INSP_DATE	C	F	W	DATA_ENTRY_REMARKS
237-073		MARCONI DR	LAKEVIEW PARK	RH	01/29/2017	01	01	01	
237-074		LAKEVIEW PARK	MARCONI DR	RH	01/29/2017	01	01	01	
237-075		LAKEVIEW PARK	MARCONI DR	RH	01/29/2017	01	01	01	
237-076		LAKEVIEW PARK	OZONE PK	RH	01/29/2017	01	01	01	
237-077		LAKEVIEW PARK	OZONE PK	RH	01/29/2017	01	01	01	
237-078		LAKEVIEW PARK	OZONE PK	RH	01/29/2017	01	01	01	
237-079		LAKEVIEW PARK	OZONE PK	RH	01/29/2017	01	01	01	
237-080		LAKEVIEW PARK	OZONE PK	RH	01/29/2017	01	01	01	
237-081		OZONE PK	SWAN	RH	01/29/2017	01	01	01	
237-082		LAKEVIEW PARK	OZONE PK	RH	01/29/2017	01	01	01	
237-083		LAKEVIEW PARK	OZONE PK	RH	01/29/2017	01	01	01	
237-084		FOLIAGE PK	TULIP LN	RH	01/29/2017	01	01	01	
237-085		FOLIAGE PK	FINCH	RH	01/29/2017	01	01	01	
237-086		FOLIAGE PK	HAWK	RH	01/29/2017	01	01	01	
237-087		FOLIAGE PK	POPPY LN	RH	01/30/2017	01	01	01	
237-088		FOLIAGE PK	S WREN	RH	01/30/2017	01	01	01	
237-089		FOLIAGE PK	WREN	RH	01/30/2017	01	01	01	
237-090		LILY LN	WREN	RH	01/30/2017	01	01	01	
237-091		LILY LN	S WREN	RH	01/30/2017	01	01	01	
237-092		FOLIAGE PK	CENTRAL PARK PL	RH	01/29/2017	01	01	01	
237-093		FOLIAGE PK	WREN	RH	01/30/2017	01	01	01	
237-094		CENTRAL PARK PL	SPANISH FORT BL	RH	01/30/2017	01	01	01	
237-095		CENTRAL PARK PL	SPANISH FORT BL	RH	01/30/2017	01	01	01	
237-096		CENTRAL PARK PL	SPANISH FORT BL	RH	01/30/2017	01	01	01	
237-097		CENTRAL PARK PL	ZEPHYR PARK	RH	01/30/2017	01	01	01	
237-098		BREEZE PARK	CENTRAL PARK	RH	01/30/2017	01	01	01	
237-099		BREEZE PARK	CENTRAL PARK PL	RH	01/30/2017	01	01	01	
237-100		CENTRAL PARK PL	BREEZE PARK	RH	01/30/2017	01	01	01	
237-101		CENTRAL PARK PL	WARBLER	RH	01/30/2017	01	01	01	
237-102		CENTRAL PARK PL	OZONE PK	RH	01/31/2017	01	01	01	
237-103		OZONE PK	WARBLER	RH	01/31/2017	01	01	01	
237-104		CARNATION LN	OZONE PK	RH	01/31/2017	01	01	01	
237-105		CARNATION LN	OZONE PK	RH	01/31/2017	01	01	01	
237-106		CARNATION LN	WARBLER	RH	01/31/2017	01	01	01	
237-107		CARNATION LN	WARBLER	RH	01/31/2017	01	01	01	
237-108		CARNATION LN	WARBLER	RH	01/31/2017	01	01	01	
237-109		CENTRAL PARK PL	OZONE PK	RH	01/31/2017	01	01	01	

STRUCT_1	ADDRESS	STREET	CROSS STREET	INSPECTOR	INSP_DATE	C	F	W	DATA_ENTRY_REMARKS
237-110		CENTRAL PARK PL	PLOVER	RH	01/31/2017	01	01	01	
237-111		CENTRAL PARK PL	TERN	RH	01/31/2017	01	01	01	
237-112		CENTRAL PARK PL	TERN	RH	01/31/2017	01	01	01	
237-113		OZONE PK	HOLLYHOCK LN	RH	01/31/2017	01	01	01	
237-114		HOLLYHOCK LN	OZONE PK	RH	01/31/2017	01	01	01	
237-115		HOLLYHOCK LN	TERN	RH	01/31/2017	01	01	01	
237-116		HOLLYHOCK LN	TERN	RH	01/31/2017	01	01	01	
237-117		OZONE PK	PETUNIA LN	JC	02/03/2017	01	04	01	
237-118		PETUNIA LN	OZONE PK	RH	06/12/2018	01	01	01	
237-119		PETUNIA LN	TERN	RH	06/12/2018	01	01	01	
237-120		OZONE PK	TERN	JC	02/03/2017	01	04	01	
237-121		OZONE PK	TERN	JC	02/03/2017	01	01	01	
237-122		LAKEVIEW PARK	OZONE PK	JC	02/03/2017	01	04	01	
237-123		LAKEVIEW PARK	OZONE PK	RH	06/12/2018	01	01	01	
237-124		LAKEVIEW PARK	RAIL	JC	02/03/2017	01	04	01	
237-125		LAKEVIEW PARK	RAIL	JC	02/03/2017	01	04	01	
237-126		LAKEVIEW PARK	OZONE PK	JC	02/03/2017	01	04	01	
237-127		PANSY LN	FOLIAGE PK	JC	02/03/2017	01	04	01	
237-128		FOLIAGE PK	BLUEBIRD	JC	02/03/2017	01	04	01	
237-129		MARIGOLD LN	FOLIAGE PK	DD	02/06/2017	01	04	01	
237-130		MARIGOLD LN	FOLIAGE PK	DD	02/06/2017	01	04	01	
237-131		MARIGOLD LN	FOLIAGE PK	DD	02/06/2017	01	04	01	
237-132		FOLIAGE PK	CRANE	DD	02/06/2017	01	04	01	
237-133		LARKSPUR LN	ROBERT E LEE BL	DD	02/06/2017	01	04	01	
237-134		LARKSPUR LN	FOLIAGE PK	DD	02/06/2017	01	04	01	
237-135		LARKSPUR LN	FOLIAGE PK	DD	02/06/2017	01	04	01	
237-136		LARKSPUR LN	FOLIAGE PK	DD	02/06/2017	01	04	01	
237-137		LARKSPUR LN	FOLIAGE PK	DD	02/06/2017	01	04	01	
237-138		FOLIAGE PK	DOVE	DD	02/06/2017	01	04	01	
237-139		NASTURTIUM LN	ROBERT E LEE BL	DD	02/06/2017	01	04	01	
237-140		NASTURTIUM LN	ROBERT E LEE BL	DD	02/06/2017	01	04	01	
237-141		NASTURTIUM LN	ROBERT E LEE BL	DD	02/06/2017	01	04	01	
237-142		NASTURTIUM LN	FOLIAGE PK	DD	02/06/2017	01	04	01	
237-143		NASTURTIUM LN	FOLIAGE PK	DD	02/06/2017	01	04	01	
237-144		NASTURTIUM LN	FOLIAGE PK	DD	02/06/2017	01	04	01	
237-145		NASTURTIUM LN	FOLIAGE PK	DD	02/06/2017	01	04	01	
237-146		FOLIAGE PK	EGRET	DD	02/06/2017	01	04	01	

STRUCT_1	ADDRESS	STREET	CROSS STREET	INSPECTOR	INSP_DATE	C	F	W	DATA_ENTRY_REMARKS
237-147		FOLIAGE PK	HYDRANGEA LN	DD	02/06/2017	01	04	01	
237-148		HYDRANGEA LN	ROBERT E LEE BL	DD	02/06/2017	01	04	01	
237-149		HYDRANGEA LN	ROBERT E LEE BL	DD	02/06/2017	01	04	01	
237-150		HYDRANGEA LN	CENTRAL PARK	DD	02/06/2017	01	04	01	
237-151		HYDRANGEA LN	CENTRAL PARK	DD	02/06/2017	01	04	01	
237-152		HYDRANGEA LN	CENTRAL PARK	DD	02/06/2017	01	04	01	
237-153		HYDRANGEA LN	CENTRAL PARK	DD	02/06/2017	01	04	01	
237-154		GERANIUM LN	ROBERT E LEE BL	DD	02/06/2017	01	04	01	
237-155		GERANIUM LN	CENTRAL PARK PL	DD	02/06/2017	01	04	01	
237-156		GERANIUM LN	CENTRAL PARK PL	DD	02/06/2017	01	04	01	
237-157		GERANIUM LN	CENTRAL PARK PL	DD	02/06/2017	01	04	01	
237-158		GERANIUM LN	CENTRAL PARK PL	DD	02/06/2017	01	04	01	
237-159		FLORAL PARK	CENTRAL PARK PL	JC	02/07/2017	01	04	01	
237-160		BREEZE PARK	LILY LN	JC	02/07/2017	01	04	01	
237-161		LILY LN	BREEZE PARK	JC	02/07/2017	01	04	01	
237-162		LILY LN	WREN	JC	02/07/2017	01	04	01	
237-163		LILY LN	N WREN	JC	02/07/2017	01	04	01	
237-164		FOLIAGE PK	WREN	RH	06/15/2018	01	01	01	
237-165		CENTRAL PARK PL	SPANISH FORT BL	RH	06/15/2018	01	01	01	
237A-001		ROBERT E LEE BL	GERANIUM LN	JC	02/07/2017	01	04	01	
237A-002		GERANIUM LN	ROBERT E LEE BL	JC	02/07/2017	01	04	01	
237A-003		ROBERT E LEE BL	FLAMINGO	JC	02/07/2017	01	04	01	
237A-004		ROBERT E LEE BL	CHRYSANTHEMUM LN	JC	02/07/2017	01	04	01	
237A-005		CHRYSANTHEMUM LN	ROBERT E LEE BL	RH	06/12/2018	01	01	01	
237A-006		CHRYSANTHEMUM LN	ROBERT E LEE BL	JC	01/30/2017	01	04	01	
237A-007		CHRYSANTHEMUM LN	FLORAL PARK	RH	06/12/2018	01	01	01	
237A-008		CHRYSANTHEMUM LN	FLORAL PARK	JC	01/30/2017	01	04	01	
237A-009		CHRYSANTHEMUM LN	FLORAL PARK	JC	01/30/2017	01	04	01	
237A-010		CHRYSANTHEMUM LN	FLORAL PARK	JC	01/30/2017	01	04	01	
237A-011		FLORAL LN	CHRYSANTHEMUM LN	JC	01/30/2017	01	04	01	
237A-012		FLORAL LN	FLAMINGO	JC	01/30/2017	01	04	01	
237A-013		ROBERT E LEE BL	BEGONIA LN	JC	01/30/2017	01	04	01	
237A-014		BEGONIA LN	ROBERT E LEE BL	JC	01/30/2017	01	04	01	
237A-015		BEGONIA LN	ROBERT E LEE BL	JC	01/30/2017	01	04	01	
237A-016		BEGONIA LN	FLORAL PARK	JC	01/30/2017	01	04	01	
237A-017		BEGONIA LN	FLORAL PARK	JC	01/30/2017	01	04	01	
237A-018		BEGONIA LN	FLORAL PARK	JC	01/30/2017	01	04	01	

STRUCT_1	ADDRESS	STREET	CROSS STREET	INSPECTOR	INSP_DATE	C	F	W	DATA_ENTRY_REMARKS
237A-019		FLORAL LN	GULL	JC	01/30/2017	01	04	01	
237A-020		FLORAL LN	GULL	JC	01/30/2017	01	04	01	
237A-021		ROBERT E LEE BL	HERON	RH	06/12/2018	01	01	01	
237A-022		ROBERT E LEE BL	GARDINA LN	JC	01/30/2017	01	04	01	
237A-023		GARDINA LN	ROBERT E LEE BL	JC	02/01/2017	01	04	01	
237A-024		GARDINA LN	FLORAL PARK	JC	02/01/2017	01	04	01	
237A-025		GARDINA LN	FLORAL PARK	RD	06/13/2018	01	01	01	
237A-026		FLORAL PARK	KILLDEER	JC	02/01/2017	01	04	01	
237A-027		FLORAL LN	KILLDEER	JC	02/01/2017	01	04	01	
237A-028		FLORAL PARK	KILLDEER	JC	02/01/2017	01	04	01	
237A-029		POINSETTIA LN	FLORAL PARK	JC	02/01/2017	01	04	01	
237A-030		ROBERT E LEE BL	IBIS	JC	02/01/2017	01	04	01	
237A-031		ROBERT E LEE BL	CACTUS LN	RD	06/13/2018	01	01	01	
237A-032		CACTUS LN	ROBERT E LEE BL	JC	02/01/2017	01	04	01	
237A-033		CACTUS LN	FLORAL PARK	JC	02/01/2017	01	04	01	
237A-034		FLORAL PARK	IBIS	JC	02/01/2017	01	04	01	
237A-035		FLORAL LN	IBIS	JC	02/01/2017	01	04	01	
237A-036		ROBERT E LEE BL	CACTUS LN	RD	06/13/2018	01	01	01	
237A-037		ROBERT E LEE BL	CACTUS LN	JC	02/01/2017	01	04	01	
237A-038		ROBERT E LEE BL	FLORAL PARK	JC	02/01/2017	01	04	01	
237A-039		ROBERT E LEE BL	FLORAL PARK	JC	02/01/2017	01	04	01	
237A-040		FLORAL PARK	BEAUREGARD AV	JC	02/01/2017	01	04	01	
237A-041		BEAUREGARD DR	PHLOX LN	JC	02/07/2017	01	04	01	
237A-042		PHLOX LN	FLORAL PARK	JC	02/07/2017	01	04	01	
237A-043		PHLOX LN	FLORAL PARK	JC	02/07/2017	01	04	01	
237A-044		FLORAL LN	JAY	JC	02/07/2017	01	04	01	
237A-045		BEAUREGARD DR	JAY	JC	02/07/2017	01	04	01	
237A-046		BEAUREGARD DR	BALSAM LN	JC	02/07/2017	01	04	01	
237A-047		BEAUREGARD DR	KILLDEER	JC	02/07/2017	01	04	01	
237A-048		BEAUREGARD DR	POINSETTIA LN	JC	02/07/2017	01	04	01	
237A-049		POINSETTIA LN	BEAUREGARD AV	JC	02/07/2017	01	04	01	
237A-050		POINSETTIA LN	FLORAL PARK	JC	02/07/2017	01	04	01	
237A-051		POINSETTIA LN	FLORAL PARK	JC	02/07/2017	01	04	01	
237A-052		POINSETTIA LN	FLORAL PARK	JC	02/07/2017	01	04	01	
237A-053		POINSETTIA LN	FLORAL PARK	JC	02/07/2017	01	04	01	
237A-054		BEAUREGARD DR	LARK	JC	02/07/2017	01	04	01	
237A-055		BEAUREGARD DR	ZINNIA LN	JC	02/07/2017	01	04	01	

STRUCT_1	ADDRESS	STREET	CROSS STREET	INSPECTOR	INSP_DATE	C	F	W	DATA_ENTRY_REMARKS
237A-056		ZINNIA LN	BEAUREGARD AV	JC	02/07/2017	01	04	01	
237A-057		ZINNIA LN	BEAUREGARD AV	JC	02/07/2017	01	04	01	
237A-058		ZINNIA LN	BEAUREGARD AV	JC	02/07/2017	01	04	01	
237A-059		ZINNIA LN	ZEPHYR PARK	JC	02/07/2017	01	04	01	
237A-060		ZINNIA LN	ZEPHYR PARK	JC	02/07/2017	01	04	01	
237A-061		ZINNIA LN	ZEPHYR PARK	JC	02/07/2017	01	04	01	
237A-062		BEAUREGARD DR	ORIOLE	JC	02/08/2017	01	04	01	
237A-063		BEAUREGARD DR	LAKESHORE DR	JC	02/08/2017	01	04	01	
237A-064		LAKESHORE DR	BEAUREGARD AV	JC	02/08/2017	01	04	01	
237A-065		LAKESHORE DR	BEAUREGARD AV	JC	02/08/2017	01	04	01	
237A-066		LAKESHORE DR	BEAUREGARD AV	JC	02/08/2017	01	04	01	
237A-067		LAKESHORE DR	BEAUREGARD AV	JC	02/08/2017	01	04	01	
237A-068		LAKESHORE DR	BEAUREGARD AV	JC	02/08/2017	01	04	01	
237A-069		LAKESHORE DR	BEAUREGARD AV	JC	02/08/2017	01	04	01	
237A-070		LAKESHORE DR	BEAUREGARD AV	RD	06/14/2018	01	01	01	
237A-071		LAKESHORE DR	BEAUREGARD AV	RD	06/14/2018	01	01	01	
237A-072		LAKESHORE DR	BEAUREGARD AV	RD	06/14/2018	01	01	01	
237A-073		LAKESHORE DR	BEAUREGARD AV	RD	06/14/2018	01	01	01	
237A-074		LAKESHORE DR	BEAUREGARD AV	RD	06/14/2018	01	01	01	
237A-075		FLORAL PARK	S LARK	JC	02/08/2017	01	04	01	
237A-076		FLORAL LN	CAMELIA LN	JC	02/08/2017	01	04	01	
237A-077		CAMELIA LN	LARK	JC	02/08/2017	01	04	01	
237A-078		FLORAL LN	LOTUS	JC	02/08/2017	01	04	01	
237A-079		FLORAL LN	LOTUS	JC	02/08/2017	01	04	01	
237A-080		ZEPHYR PARK	N LARK	JC	02/08/2017	01	04	01	
237A-081		ZEPHYR PARK	ZINNIA LN	JC	02/10/2017	01	04	01	
237A-082		ZEPHYR PARK	ORIOLE	RD	06/14/2018	01	01	01	
237A-083		LAKEVIEW PARK	ZEPHYR PARK	JC	02/10/2017	01	04	01	
237A-084		LAKEVIEW PARK	ZEPHYR PARK	JC	02/10/2017	01	04	01	
237A-085		LAKESHORE DR	RAIL	JC	02/10/2017	01	04	01	
237A-086		ROBERT E LEE BL	ORLEANS	JC	02/10/2017	01	04	01	
237A-087		ROBERT E LEE BL	MARCONI DR	JC	02/10/2017	01	04	01	
237A-088		ROBERT E LEE BL	MARCONI DR	JC	02/10/2017	01	04	01	
237A-089		ROBERT E LEE BL	MARCONI DR	JC	02/10/2017	01	04	01	
237A-090		MARCONI DR	ROBERT E LEE BL	JC	02/10/2017	01	04	01	
237A-091		MARCONI DR	ROBERT E LEE BL	JC	02/10/2017	01	04	01	
237A-092		MARCONI DR	THRUSH	JC	02/10/2017	01	04	01	

STRUCT_1	ADDRESS	STREET	CROSS STREET	INSPECTOR	INSP_DATE	C	F	W	DATA_ENTRY_REMARKS
237A-093		ROBERT E LEE BL	MARCONI DR	JC	02/10/2017	01	04	01	
237A-094		ROBERT E LEE BL	PANSY LN	JC	02/10/2017	01	04	01	
237A-095		ROBERT E LEE BL	PANSY LN	JC	02/10/2017	01	04	01	
237A-096		PANSY LN	ROBERT E LEE BL	JC	02/10/2017	01	04	01	
237A-097		PANSY LN	FOLIAGE PK	JC	02/10/2017	01	04	01	
237A-098		FOLIAGE PK	MARCONI DR	JC	02/21/2017	01	04	01	
237A-099		FOLIAGE PK	MARCONI DR	JC	02/10/2017	01	04	01	
237A-100		ROBERT E LEE BL	MARIGOLD LN	JC	02/10/2017	01	04	01	
237A-101		MARIGOLD LN	ROBERT E LEE BL	JC	02/10/2017	01	04	01	
237A-102		ROBERT E LEE BL	CRANE	JC	02/10/2017	01	04	01	
237A-103		ROBERT E LEE BL	LARKSPUR LN	JC	02/10/2017	01	04	01	
237A-104		LARKSPUR LN	ROBERT E LEE BL	JC	02/10/2017	01	04	01	
237A-105		ROBERT E LEE BL	DOVE	JC	02/10/2017	01	04	01	
237A-106		ROBERT E LEE BL	DOVE	JC	02/10/2017	01	04	01	
237A-107		ROBERT E LEE BL	NASTURTIUM LN	JC	02/10/2017	01	04	01	
237A-108		ROBERT E LEE BL	EGRET	JC	02/10/2017	01	04	01	
237A-109		ROBERT E LEE BL	HYDRANGEA LN	JC	02/10/2017	01	04	01	
237A-110		ROBERT E LEE BL	SPANISH FORT BL	JC	02/13/2017	01	04	01	
237A-111		ROBERT E LEE BL	SPANISH FORT BL	RD	06/14/2018	01	01	01	
237A-112		LAKESHORE DR	ZEPHYR PARK	RD	06/14/2018	01	01	01	
237A-113		ZEPHYR PARK	FUCHSIA LN		02/13/2017	01	04	01	
237A-114		FUCHSIA LN	ZEPHYR PARK	JC	02/13/2017	01	04	01	
237A-115		FUCHSIA LN	LARK	RD	06/14/2018	01	01	01	
237A-118		ZEPHYR PARK	ZINNIA LN	JC	02/13/2017	01	04	01	
237A-119		ZINNIA LN	ZEPHYR PARK	JC	02/13/2017	01	04	01	
237A-120		ZINNIA LN	ZEPHYR PARK	JC	02/13/2017	01	04	01	
237A-121		ZEPHYR PARK	ORIOLE	JC	02/13/2017	01	04	01	
237A-122		LAKEVIEW PARK	ZEPHYR PARK	JC	02/13/2017	01	04	01	
237A-123		LAKEVIEW PARK	ZEPHYR PARK	RD	06/14/2018	01	01	01	
237A-124		LAKEVIEW PARK	ZEPHYR PARK	JC	02/13/2017	01	04	01	
237A-125		FLORAL LN	HERON	JC	02/13/2017	01	04	01	
237A-126		BALSAM LN	BEAUREGARD AV	JC	02/13/2017	01	04	01	
237A-127		BALSAM LN	FLORAL PARK	RD	06/14/2018	01	01	01	
237A-128		BALSAM LN	FLORAL PARK	JC	02/13/2017	01	04	01	
237A-129		BALSAM LN	FLORAL PARK	JC	02/13/2017	01	04	01	
239-002		CITY PARK	N CARROLLTON AV	JC	02/14/2017	01	04	01	
239-003		WISNER BL	ESPLANADE AV	JC	02/14/2017	01	04	01	

STRUCT_1	ADDRESS	STREET	CROSS STREET	INSPECTOR	INSP_DATE	C	F	W	DATA_ENTRY_REMARKS
239-004		LELONG DR	WISNER BL	JC	02/14/2017	01	04	01	
239-005		LELONG DR	WISNER BL	RD	06/14/2018	01	01	01	
239-006		LELONG DR	WISNER BL	JC	02/14/2017	01	04	01	
239-007		LELONG DR	MC FADDEN EAST DR	JC	02/14/2017	01	04	01	
239-016		MARCONI DR	CITY PARK AV	JC	02/14/2017	01	04	01	
239-020		CITY PARK AV	ANSEMAN	JC	02/14/2017	01	01	01	
239-021		CITY PARK AV	ANSEMAN	JC	02/14/2017	01	01	01	
239-022		CITY PARK AV	ANSEMAN	JC	02/14/2017	01	01	01	
239-023		DREYFOUS DR	TENNIS COURT LN	JC	02/14/2017	01	01	01	
239-024		DREYFOUS DR	TENNIS COURT LN	JC	02/14/2017	01	01	01	
239-025		FRIEDRICHS AV	MC FADDEN WEST DR	RH	06/13/2018	01	01	01	
239-026		FRIEDRICHS AV	MC FADDEN WEST DR	RH	06/13/2018	01	01	01	
239-027		FRIEDRICHS AV	MC FADDEN WEST DR	RH	06/13/2018	01	01	01	
239-028		FRIEDRICHS AV	MC FADDEN WEST DR	JC	02/15/2017	01	04	01	
239-032		MARCONI DR	ROOSEVELT MALL	RH	06/15/2018	01	01	01	
239-033		MARCONI DR	ROOSEVELT MALL	JC	02/16/2017	01	04	01	
239-034		MARCONI DR	ROOSEVELT MALL	JC	02/15/2017	01	04	01	
239-035		MARCONI DR	ROOSEVELT MALL	RH	06/13/2018	01	01	01	
239-036		MARCONI DR	ROOSEVELT MALL	RH	06/13/2018	01	01	01	
239-037		STADIUM DR	MARCONI DR	RH	06/15/2018	01	01	01	
239-039		STADIUM DR	VICTORY AV	JC	02/15/2017	01	04	01	
239-040		ROOSEVELT MALL	MARCONI DR	RH	06/13/2018	01	01	01	
239-041		ROOSEVELT MALL	MARCONI DR	JC	02/15/2017	01	04	01	
239-042		ROOSEVELT MALL	MARCONI DR	RH	06/13/2018	01	01	01	
239-043		ROOSEVELT MALL	STADIUM DR	JC	02/15/2017	01	04	01	
239-044		STADIUM DR	ROOSEVELT MALL	RH	06/13/2018	01	01	01	
239-045		STADIUM DR	ROOSEVELT MALL	RH	06/13/2018	01	01	01	
239-046		VICTORY AV	ANSEMAN	RH	06/14/2018	01	01	01	
239-047		LELONG DR	MC FADDEN EAST DR	JC	02/15/2017	01	04	01	
239-048		LELONG DR	MC FADDEN EAST DR	JC	02/15/2017	01	04	01	
239-049		LELONG DR	MC FADDEN EAST DR	JC	02/15/2017	01	04	01	
239-050		LELONG DR	MC FADDEN EAST DR	RH	06/14/2018	01	01	01	
239-051		CITY PARK AV	N CARROLLTON AV	JC	02/16/2017	01	04	01	
240-001		TAFT PL	DUMAINE	RCO	02/24/2016	01	01	01	
240-002		TAFT PL	DUMAINE	RCO	02/25/2016	01	04	01	
240-003		DUMAINE	WILSON DR	RCO	02/25/2016	01	04	01	
240-004		WILSON DR	DELGADO DR	RCO	02/25/2016	01	04	01	

STRUCT_1	ADDRESS	STREET	CROSS STREET	INSPECTOR	INSP_DATE	C	F	W	DATA_ENTRY_REMARKS
240-005		WILSON DR	ELAINE PL	RCO	02/25/2016	01	01	01	
240-006		ELAINE PL	W MOSS	RCO	02/25/2016	01	09	01	
240-007		ELAINE PL	W MOSS	RCO	02/25/2016	01	04	01	
240-009		DUMAINE	WILSON DR	RCO	02/25/2016	01	01	01	
240-010		DUMAINE	HARDING DR	RCO	02/25/2016	01	04	01	
240-011		HARDING DR	DUMAINE	RCO	02/25/2016	01	01	01	
240-012		HARDING DR	DELGADO DR	DJ	02/26/2016	01	04	01	
240-013		DUMAINE	W MOSS	DJ	02/26/2016	01	01	01	
240-014		W MOSS	DUMAINE	DJ	02/26/2016	01	04	01	
240-015		W MOSS	ST JOHN CT	DJ	02/26/2016	01	01	01	
240-016		W MOSS	ST JOHN CT	DS	02/26/2016	01	04	01	
240-017		W MOSS	ST JOHN CT	DS	02/26/2016	01	04	01	
240-018		ST JOHN CT	HARDING DR	DS	02/26/2016	01	04	01	
240-019		W MOSS	ST JOHN CT	DS	02/26/2016	01	01	01	
240-020		N JEFFERSON DAVIS	HARDING DR	DS	02/26/2016	01	04	01	
240-021		W MOSS	ST MARKS CT	DS	02/26/2016	01	04	01	
240-022		HARDING DR	DELGADO DR	DS	02/26/2016	01	04	01	
240-023		HARDING DR	DELGADO DR	DS	02/26/2016	01	01	01	
240-024		HARDING DR	DELGADO DR	DS	02/26/2016	01	04	01	
240-025		TAFT PL	DUMAINE	RCO	02/26/2016	01	01	01	
240-026		TAFT PL	DUMAINE	DS	02/26/2016	01	01	01	
240-027		TAFT PL	DELGADO DR	FB	03/01/2016	01	01	01	
240-028		DELGADO DR	WILSON DR	FB	03/01/2016	01	01	01	
240-029		DELGADO DR	ST MARKS CT	FB	03/02/2016	01	01	01	
240-030		ST MARKS CT	W MOSS	FB	03/01/2016	01	01	01	
240-031		W MOSS	N CARROLLTON AV	FB	03/01/2016	01	01	01	
240-032		W MOSS	N CARROLLTON AV	FB	03/01/2016	01	01	01	
240-033		W MOSS	ST MARKS CT	FB	03/01/2016	01	01	01	
240-034		W MOSS	ST MARKS CT	FB	03/01/2016	01	01	01	
240-035		DELGADO DR	TAFT PL	FB	03/01/2016	01	01	01	
240-036		ROOSEVELT PL	DUMAINE	FB	03/01/2016	01	01	01	
240-037		ROOSEVELT PL	DUMAINE	FB	03/01/2016	01	01	01	
240-038		DUMAINE	OLGA	FB	03/01/2016	01	01	01	
240-039		DUMAINE	TAFT PL	FB	03/01/2016	01	01	01	
240-040		PICHELOUP PL	DUMAINE	FB	03/01/2016	01	01	01	
240-041		PICHELOUP PL	DELGADO DR	FB	03/01/2016	01	01	01	
240-042		OLGA	DUMAINE	FB	03/01/2016	01	01	01	

STRUCT_1	ADDRESS	STREET	CROSS STREET	INSPECTOR	INSP_DATE	C	F	W	DATA_ENTRY_REMARKS
240-043		OLGA	DUMAINE	FB	03/01/2016	01	01	01	
240-044		DUMAINE	N CARROLLTON AV	FB	03/01/2016	01	01	01	
240-045		IDA	N CARROLLTON AV	FB	03/01/2016	01	04	01	
240-046		WILSON	DELGADO DR	FB	03/02/2016	01	01	01	
241-001		N CARROLLTON AV	ALLARD BL	JC	02/16/2017	01	04	01	
241-002		N CARROLLTON AV	DUMAINE	JC	02/16/2017	01	04	01	
241-003		N CARROLLTON AV	DUMAINE	JC	02/16/2017	01	04	01	
241-004		N CARROLLTON AV	SHERWOOD FOREST DR	JC	02/16/2017	01	04	01	
241-005		N CARROLLTON AV	FLOWERDALE CT	JC	02/16/2017	01	04	01	
241-006		FLOWERDALE CT	N CARROLLTON AV	JC	02/16/2017	01	04	01	
241-007		N CARROLLTON AV	CITY PARK AV	JC	02/16/2017	01	04	01	
241-008		ALLARD BL	N CARROLLTON AV	JC	02/16/2017	01	04	01	
241-009		ALLARD BL	DUMAINE	JC	02/16/2017	01	04	01	
241-010		DUMAINE	N CARROLLTON AV	JC	02/16/2017	01	04	01	
241-011		DUMAINE	MARQUEDA PL	JC	02/16/2017	01	04	01	
241-012		ALLARD BL	CITY PARK AV	JC	02/16/2017	01	04	01	
241-013		ALLARD BL	CITY PARK AV	JC	02/16/2017	01	04	01	
241-014		N CARROLLTON AV	IDA	RH	06/14/2018	01	01	01	
241-015		N CARROLLTON AV	DUMAINE	RH	06/14/2018	01	01	01	
241-016		N CARROLLTON AV	DELGADO DR	JC	08/07/2018	01	04	01	
241-017		N CARROLLTON AV	DELGADO DR	JC	02/16/2017	01	04	01	
241-018		N CARROLLTON AV	DELGADO DR	RH	06/14/2018	01	01	01	
241-019		N CARROLLTON AV	CITY PARK AV	JC	02/19/2017	01	04	01	
241-020		IDA	N CARROLLTON AV	JC	02/16/2017	01	04	01	
241-021		N SOLOMON	ST ANN	JC	02/16/2017	01	04	01	
241-022		ST ANN	N HENNESSEY	JC	02/16/2017	01	04	01	
241-023		ST ANN	MARQUEDA PL	JC	02/16/2017	01	04	01	
241-024		N SOLOMON	DUMAINE	JC	02/16/2017	01	04	01	
241-025		DUMAINE	N HENNESSEY	JC	02/16/2017	01	04	01	
241-026		DUMAINE	MARQUEDA PL	JC	02/16/2017	01	04	01	
241-027		MARQUEDA PL	ST ANN	JC	02/16/2017	01	04	01	
241-028		MARQUEDA PL	DUMAINE	RH	06/14/2018	01	01	01	
241-029		CITY PARK AV	ALLARD BL	JC	02/16/2017	01	04	01	
241-030		CITY PARK AV	N HENNESSEY	JC	02/16/2017	01	04	01	
241-032		CITY PARK AV	ALLARD BL	JC	02/16/2017	01	04	01	
241-033		CITY PARK AV	SHERWOOD FOREST DR	JC	02/16/2017	01	04	01	
241-034		SHERWOOD FOREST	CITY PARK AV	JC	02/16/2017	01	04	01	

STRUCT_1	ADDRESS	STREET	CROSS STREET	INSPECTOR	INSP_DATE	C	F	W	DATA_ENTRY_REMARKS
241-035		SHERWOOD FOREST	N CARROLLTON AV	JC	02/16/2017	01	04	01	
241-036		SHERWOOD FOREST	N CARROLLTON AV	JC	02/16/2017	01	04	01	
241-037		CITY PARK AV	SHERWOOD FOREST DR	JC	02/16/2017	01	04	01	
241-038		CITY PARK AV	N CARROLLTON AV	JC	02/16/2017	01	04	01	
241-039		CITY PARK AV	N CARROLLTON AV	JC	02/16/2017	01	04	01	
241-040		N HENNESSEY	ST ANN	JC	02/16/2017	01	04	01	
241-041		ST ANN	N ALEXANDER	WBJB	02/09/2017	01	01	01	
241-042		N HENNESSEY	DUMAINE	WBJR	02/09/2017	01	01	01	
241-043		N HENNESSEY	CITY PARK AV	WBJR	02/09/2017	01	01	01	
241-044		DUMAINE	N ALEXANDER	WBJR	02/09/2017	01	01	02	
241-045		N ALEXANDER	ST ANN	WBJR	02/09/2017	01	02	01	
241-046		N ALEXANDER	CITY PARK AV	WBJR	02/09/2017	01	01	01	
241-047		CITY PARK AV	DUMAINE	WBJR	02/09/2017	01	01	01	
241-048		CITY PARK AV	N MURAT	WBJR	02/09/2017	01	01	01	
241-049		BUNGALOW CT	ORLEANS	WBJR	02/09/2017	01	01	01	
241-050		BUNGALOW CT	DUMAINE	WBJR	02/09/2017	01	01	01	
242-001		FILMORE AV	ST BERNARD AV	WBJR	02/09/2017	01	01	01	
242-002		FILMORE AV	ST BERNARD AV	WBJR	02/09/2017	01	01	01	
242-003		ST BERNARD AV	FILMORE AV	WBJR	02/09/2017	01	01	01	
242-004		ST BERNARD AV	GARDENA DR	WBJR	02/09/2017	01	01	01	
242-005		ST BERNARD AV	SEVILLE DR	WBJR	02/09/2017	01	01	01	
242-006		ST BERNARD AV	RIVIERA AV	WBJR	02/09/2017	01	01	01	
242-007		ST BERNARD AV	GRANADA DR	WBJR	02/09/2017	01	01	01	
242-008		ST BERNARD AV	MIRABEAU AV		02/09/2017	01	01	01	
242-009		FILMORE AV	BANCROFT DR	WBJR	02/09/2017	01	01	01	
242-010		BANCROFT DR	FILMORE AV	WBJR	02/09/2017	01	01	01	
242-011		BANCROFT DR	FILMORE AV	WBJR	02/09/2017	01	01	01	
242-012		BANCROFT DR	FILMORE AV	RD	02/10/2017	01	01	01	
242-013		BANCROFT DR	MIRABEAU AV	RD	02/10/2017	01	01	01	
242-014		BANCROFT DR	MIRABEAU AV	RD	02/10/2017	01	01	01	
242-015		BANCROFT DR	MIRABEAU AV	RD	02/10/2017	01	01	01	
242-016		BANCROFT DR	MIRABEAU AV	RD	02/10/2017	01	01	01	
242-017		GARDENA DR	ST BERNARD AV	RD	02/10/2017	01	01	01	
242-018		GARDENA DR	ST BERNARD AV	RD	02/10/2017	01	01	01	
242-019		ST BERNARD AV	GARDENA DR	RD	02/10/2017	01	01	01	
242-020		SEVILLE DR	CARTIER AV	RD	02/10/2017	01	01	01	
242-021		SEVILLE DR	ST BERNARD AV	RD	02/10/2017	01	01	01	

STRUCT_1	ADDRESS	STREET	CROSS STREET	INSPECTOR	INSP_DATE	C	F	W	DATA_ENTRY_REMARKS
242-022		RIVIERA AV	CARTIER AV	RD	02/10/2017	01	01	01	
242-023		RIVIERA AV	ST BERNARD AV	RD	02/10/2017	01	01	01	
242-024		RIVIERA AV	ST BERNARD AV	LS	02/13/2017	01	01	01	
242-025		GRANADA DR	CARTIER AV	LS	02/13/2017	01	01	01	
242-026		GRANADA DR	ST BERNARD AV	LS	02/13/2017	01	01	01	
242-027		GRANADA DR	ST BERNARD AV	LS	02/13/2017	01	01	01	
242-028		MIRABEAU AV	CARTIER AV	LS	02/13/2017	01	01	01	
242-029		MIRABEAU AV	ST BERNARD AV	LS	02/13/2017	01	01	01	
243-001		PERLITA	FILMORE AV	LS	02/13/2017	01	01	01	
243-002		FILMORE AV	PERLITA	LS	02/13/2017	01	01	01	
243-003		FILMORE AV	PARIS AV	LS	02/13/2017	01	01	01	
243-005		PERLITA	FILMORE AV	RH	02/09/2017	01	01	01	
243-006		PERLITA	GARDENA DR	RH	02/09/2017	01	01	01	
243-007		GARDENA DR	PERLITA	01	02/09/2017	01	01	01	
243-008		GARDENA DR	CARTIER AV	RH	02/04/2017	01	01	01	
243-009		GARDENA DR	PERLITA	RH	02/19/2017	01	01	01	
243-010		GARDENA DR	PARIS AV	RH	02/09/2017	01	01	01	
243-011		PARIS AV	FILMORE AV	RH	02/09/2017	01	01	01	
243-012		PARIS AV	SEVILLE DR	RH	02/09/2017	01	01	01	
243-013		PERLITA	SEVILLE DR	RH	02/09/2017	01	01	01	
243-014		SEVILLE DR	PERLITA	RH	02/09/2017	01	01	01	
243-015		SEVILLE DR	PARIS AV	RH	02/09/2017	01	01	01	
243-016		PERLITA	RIVIERA AV	RH	02/09/2017	01	01	01	
243-017		PERLITA	RIVIERA AV	RH	02/09/2017	01	01	01	
243-018		PERLITA	RIVIERA AV	RH	02/09/2017	01	01	01	
243-019		RIVIERA AV	PERLITA	RH	02/09/2017	01	01	01	
243-020		RIVIERA AV	PARIS AV	RH	02/09/2017	01	01	01	
243-021		PARIS AV	CHARLTON DR	RH	02/09/2017	01	01	01	
243-022		PERLITA	RIVIERA AV	RH	02/09/2017	01	01	01	
243-023		PERLITA	GRANADA DR	LS	03/16/2017	01	01	01	
243-024		PERLITA	MIRABEAU AV	LS	03/06/2017	01	01	01	
243-025		MIRABEAU AV	PERLITA	LS	03/16/2017	01	01	01	
243-026		MIRABEAU AV	PERLITA	LS	03/16/2017	01	01	01	
243-027		MIRABEAU AV	PARIS AV	LS	03/16/2017	01	01	01	
243-028		PARIS AV	CHARLTON DR	LS	03/16/2017	01	01	01	
243-029		GRANADA DR	PERLITA	LS	03/16/2017	01	01	01	
243-030		GRANADA DR	PERLITA	LS	03/16/2017	01	01	01	

STRUCT_1	ADDRESS	STREET	CROSS STREET	INSPECTOR	INSP_DATE	C	F	W	DATA_ENTRY_REMARKS
243-031		MIRABEAU AV	PERLITA	LS	03/16/2017	01	01	01	
243-032		MIRABEAU AV	PERLITA	LS	03/16/2017	01	01	01	
243-033		FILMORE AV	PERLITA	LS	03/16/2017	01	01	01	
243-034		FILMORE AV	CARTIER AV	LS	03/16/2017	01	01	01	
243-035		CARTIER AV	GARDENA DR	LS	03/16/2017	01	01	01	
243-036		CARTIER AV	SEVILLE DR	LS	03/16/2017	01	01	01	
243-037		CARTIER AV	RIVIERA AV	LS	03/16/2017	01	01	01	
243-038		RIVIERA AV	CARTIER AV	WDJR	03/17/2017	01	01	01	
243-039		CARTIER AV	GRANADA DR	WDJR	03/17/2017	01	01	01	
243-040		GRANADA DR	CARTIER AV	WDJR	03/17/2017	01	01	01	
243-041		CARTIER AV	MIRABEAU AV	WDJR	03/17/2017	01	01	01	
243-042		MIRABEAU AV	CARTIER AV	WBJR	03/17/2017	01	01	01	
243-043		RIVIERA AV	PERLITA	WDJR	03/17/2017	01	01	01	
244-001		PRENTISS AV	ST BERNARD AV	WDJR	03/17/2017	01	01	01	
244-002		PRENTISS AV	ST BERNARD AV	WDJR	03/17/2017	01	01	01	
244-003		ST BERNARD AV	MENDEZ	WDJR	03/17/2017	01	01	01	
244-004		ST BERNARD AV	RAPIDES DR	WDJR	03/17/2017	01	01	01	
244-005		ST BERNARD AV	CRESCENT DR	WDJR	03/17/2017	01	01	01	
244-006		ST BERNARD AV	MITHRA	WDJR	03/12/2017	01	01	01	
244-007		ST BERNARD AV	MITHRA	WDJR	03/17/2017	01	01	01	
244-008		ST BERNARD AV	FILMORE AV	WDJR	03/17/2017	01	01	01	
244-009		FILMORE AV	ST BERNARD AV	WDJR	03/17/2017	01	01	01	
244-010		PRENTISS AV	BANCROFT DR	RH	03/22/2017	01	01	01	
244-011		BANCROFT DR	PRENTISS AV	RH	03/22/2017	01	01	01	
244-012		BANCROFT DR	PRENTISS AV	RH	03/22/2017	01	01	01	
244-013		BANCROFT DR	FILMORE AV	RH	03/22/2017	01	01	01	
244-014		BANCROFT DR	FILMORE AV	RH	03/22/2017	01	01	01	
244-015		BANCROFT DR	FILMORE AV	RH	03/22/2017	01	01	01	
244-016		BANCROFT DR	FILMORE AV	RH	03/22/2017	01	01	01	
244-017		BANCROFT DR	FILMORE AV	RH	03/22/2017	01	01	01	
244-018		BANCROFT DR	FILMORE AV	RH	03/22/2017	01	01	01	
244-019		MENDEZ	ST BERNARD AV	RH	03/22/2017	01	01	01	
244-020		MENDEZ	ST BERNARD AV	RH	03/22/2017	01	01	01	
244-023		RAPIDES DR	ST BERNARD AV	RH	03/22/2017	01	01	01	
244-024		RAPIDES DR	ST BERNARD AV	RH	03/22/2017	01	01	01	
244-025		CRESCENT DR	ST BERNARD AV	RH	03/22/2017	01	01	01	
244-026		CRESCENT DR	ST BERNARD AV	RH	03/22/2017	01	01	01	

STRUCT_1	ADDRESS	STREET	CROSS STREET	INSPECTOR	INSP_DATE	C	F	W	DATA_ENTRY_REMARKS
244-029		MITHRA	ST BERNARD AV	RH	03/23/2017	01	01	01	
244-030		MITHRA	ST BERNARD AV	RH	03/23/2017	01	01	01	
244-032		FILMORE AV	ST BERNARD AV	RH	03/23/2017	01	01	01	
244-033		FILMORE AV	ST BERNARD AV	RH	03/23/2017	01	01	01	
245-001		PERLITA	PRENTISS AV	RH	03/23/2017	01	01	01	
245-002		PERLITA	CABRINI CT	RH	03/23/2017	01	01	01	
245-003		CABRINI CT	PERLITA	RH	03/23/2017	01	01	01	
245-004		CABRINI CT	PRENTISS AV	RH	03/23/2017	01	01	01	
245-005		CABRINI CT	PRENTISS AV	RH	03/23/2017	01	01	01	
245-006		PERLITA	CABRINI CT	RH	03/23/2017	01	01	01	
245-007		PERLITA	CRESCENT DR	RH	03/23/2017	01	01	01	
245-008		CRESCENT DR	PERLITA	RH	03/23/2017	01	01	01	
245-009		CRESCENT DR	PARIS AV	RH	03/23/2017	01	01	01	
245-010		CRESCENT DR	PERLITA	RH	03/23/2017	01	01	01	
245-011		CRESCENT DR	CARTIER AV	RH	03/23/2017	01	01	01	
245-012		PERLITA	MITHRA	RH	04/03/2017	01	01	01	
245-013		MITHRA	PERLITA	RH	04/03/2017	01	01	01	
245-014		MITHRA	PARIS AV	RH	04/03/2017	01	01	01	
245-015		MITHRA	PERLITA	RH	04/03/2017	01	01	01	
245-016		MITHRA	CARTIER AV	RH	04/03/2017	01	01	01	
245-017		PERLITA	FILMORE AV	RH	04/03/2017	01	01	01	
245-018		FILMORE AV	PERLITA	RH	04/03/2017	01	01	01	
245-019		FILMORE AV	PARIS AV	RH	04/03/2017	01	01	01	
245-020		FILMORE AV	PERLITA	RH	04/03/2017	01	01	01	
245-021		FILMORE AV	CARTIER AV	RH	04/03/2017	01	01	01	
245-022		PRENTISS AV	CABRINI CT	RH	04/03/2017	01	01	01	
245-023		PRENTISS AV	CARTIER AV	RH	04/03/2017	01	01	01	
245-024		CARTIER AV	MENDEZ	RH	04/03/2017	01	01	01	
245-025		CARTIER AV	RAPIDES DR	RH	04/03/2017	01	01	01	
245-026		CARTIER AV	CRESCENT DR	RH	04/03/2017	01	01	01	
245-027		CARTIER AV	MITHRA	RH	04/05/2017	01	01	01	
245-028		CARTIER AV	FILMORE AV	RH	04/05/2017	01	01	01	
246-001		BURBANK DR	CARTIER AV	RH	04/05/2017	01	01	01	
246-002		BURBANK DR	ST BERNARD AV	RH	04/05/2017	01	01	01	
246-003		BURBANK DR	ST BERNARD AV	RH	04/05/2017	01	01	01	
246-004		ST BERNARD AV	BURBANK DR	RH	04/05/2017	01	01	01	
246-005		BURBANK DR	ST BERNARD AV	RH	04/05/2017	01	01	01	

STRUCT_1	ADDRESS	STREET	CROSS STREET	INSPECTOR	INSP_DATE	C	F	W	DATA_ENTRY_REMARKS
246-006		ST BERNARD AV	SOLDIERS	RH	04/05/2017	01	01	01	
246-007		ST BERNARD AV	ATHIS	RH	04/05/2017	01	01	01	
246-010		ATHIS	ALFRED	RH	04/05/2017	01	01	01	
246-011		ALFRED	PRESSBURG	RH	04/05/2017	01	01	01	
246-012		ALFRED	PRESSBURG	RH	04/05/2017	01	01	01	
246-013		ALFRED	BURBANK DR	RH	04/05/2017	01	01	01	
246-016		ST BERNARD AV	ATHIS	RH	04/05/2017	01	01	01	
246-018		ST BERNARD AV	ATHIS	RH	04/05/2017	01	01	01	
246-019		ST BERNARD AV	PRESSBURG	RH	04/11/2017	01	01	01	
246-020		ATHIS	ST BERNARD AV	RH	04/11/2017	01	01	01	
246-021		ST BERNARD AV	ATHIS	RH	04/11/2017	01	01	01	
246-022		ST BERNARD AV	ATHIS	RH	04/11/2017	01	01	01	
246-023		ST BERNARD AV	PRENTISS AV	RH	04/11/2017	01	01	01	
246-024		ATHIS	BANCROFT DR	RH	04/11/2017	01	01	01	
246-025		BANCROFT DR	ATHIS	RH	04/11/2017	01	01	01	
246-026		BANCROFT DR	PRESSBURG	RH	04/11/2017	01	01	01	
246-027		BANCROFT DR	PRENTISS AV	RH	04/11/2017	01	01	01	
246-028		BANCROFT DR	PRENTISS AV	RH	04/11/2017	01	01	01	
246-029		PRENTISS AV	ALFRED	RH	04/11/2017	01	01	01	
246-030		PRENTISS AV	ST BERNARD AV	RH	04/11/2017	01	01	01	
246-031		SOLDIERS	ST BERNARD AV	RH	04/10/2017	01	01	01	
246-032		SOLDIERS	ST BERNARD AV	RH	04/10/2017	01	01	01	
246-033		MADRID	ST BERNARD AV	RH	04/10/2017	01	01	01	
246-034		MADRID	ST BERNARD AV	RH	04/10/2017	01	01	01	
246-035		SPANISH FORT SHELL	SOLDIERS	RH	04/10/2017	01	01	01	
246-036		SOLDIERS	FORTRESS RD	RH	04/10/2017	01	01	01	
246-037		FORTRESS RD	SOLDIERS	RH	04/10/2017	01	01	01	
246-038		SOLDIERS	FORTRESS RD	RH	04/10/2017	01	01	01	
246-039		ST BERNARD AV	MADRID	RH	04/10/2017	01	01	01	
246-040		ST BERNARD AV	AVIATORS	RH	04/10/2017	01	01	01	
246-041		ST BERNARD AV	AVIATORS	RH	04/10/2017	01	01	01	
246-042		ST BERNARD AV	ROBERT E LEE BL	RH	04/10/2017	01	01	01	
246-043		AVIATORS	ST BERNARD AV	RH	04/10/2017	01	01	01	
246-044		AVIATORS	ST BERNARD AV	RH	04/10/2017	01	01	01	
246-045		AVIATORS	ST BERNARD AV	RH	04/10/2017	01	01	01	
246-046		ST BERNARD AV	ROBERT E LEE BL	RH	04/10/2017	01	01	01	
246-047		ROBERT E LEE BL	CARTIER AV	RH	04/10/2017	01	01	01	

STRUCT_1	ADDRESS	STREET	CROSS STREET	INSPECTOR	INSP_DATE	C	F	W	DATA_ENTRY_REMARKS
246-048		ROBERT E LEE BL	ST BERNARD AV	RH	04/10/2017	01	01	01	
247-001		PERLITA	PRENTISS AV	RH	04/13/2017	01	01	01	
247-002		PERLITA	PRENTISS AV	RH	04/17/2017	01	01	01	
247-003		PRENTISS AV	PARIS AV	RH	04/17/2017	01	01	01	
247-004		PRENTISS AV	PARIS AV	RH	04/17/2017	01	01	01	
247-006		PRENTISS AV	CARTIER AV	RH	04/17/2017	01	01	01	
247-007		PRENTISS AV	CARTIER AV	RH	04/17/2017	01	01	01	
247-008		PERLITA	ATHIS	RH	04/17/2017	01	01	01	
247-009		ATHIS	CARTIER AV	RH	04/17/2017	01	01	01	
247-010		ATHIS	CARTIER AV	RH	04/17/2017	01	01	01	
247-011		CARTIER AV	ATHIS	RH	04/17/2017	01	01	01	
247-012		ATHIS	PERLITA	RH	04/17/2017	01	01	01	
247-013		ATHIS	PARIS AV	RH	04/17/2017	01	01	01	
247-014		PERLITA	PRESSBURG	RH	04/17/2017	01	01	01	
247-015		PRESSBURG	PERLITA	RH	04/17/2017	01	01	01	
247-016		PRESSBURG	PARIS AV	RH	04/17/2017	01	01	01	
247-017		PRESSBURG	CARTIER AV	RH	04/17/2017	01	01	01	
247-018		PRESSBURG	CARTIER AV	RH	04/18/2017	01	01	01	
247-019		CARTIER AV	ATHIS	RH	04/18/2017	01	01	01	
247-021		PERLITA	BURBANK DR	RH	04/18/2017	01	01	01	
247-022		BURBANK DR	PERLITA	RH	04/18/2017	01	01	01	
247-023		BURBANK DR	PARIS AV	RH	04/18/2017	01	01	01	
247-024		BURBANK DR	PARIS AV	RH	04/18/2017	01	01	01	
247-025		PARIS AV	BURBANK DR	RH	04/18/2017	01	01	01	
247-026		BURBANK DR	CARTIER AV	RH	04/18/2017	01	01	01	
247-027		BURBANK DR	CARTIER AV	RH	04/18/2017	01	01	01	
247-028		CARTIER AV	BURBANK DR	RH	04/18/2017	01	01	01	
247-030		CARTIER AV	SOLDIERS	RH	04/18/2017	01	01	01	
247-031		PERLITA	MADRID	RH	04/18/2017	01	01	01	
247-032		MADRID	CARTIER AV	RH	04/18/2017	01	01	01	
247-033		MADRID	CARTIER AV	RH	04/18/2017	01	01	01	
247-034		CARTIER AV	MADRID	RH	04/18/2017	01	01	01	
247-035		CARTIER AV	AVIATORS	RH	04/18/2017	01	01	01	
247-036		CARTIER AV	ROBERT E LEE BL	RH	04/18/2017	01	01	01	
247-037		CARTIER AV	ROBERT E LEE BL	RH	04/18/2017	01	01	01	
247-038		PERLITA	AVIATORS	RH	04/19/2017	01	01	01	
247-039		AVIATORS	HAMBURG	RH	04/19/2017	01	01	01	

STRUCT_1	ADDRESS	STREET	CROSS STREET	INSPECTOR	INSP_DATE	C	F	W	DATA_ENTRY_REMARKS
247-040		AVIATORS	PARIS AV	RH	04/19/2017	01	01	01	
247-041		PARIS AV	AVIATORS	RH	04/19/2017	01	01	01	
247-042		PARIS AV	ROBERT E LEE BL	RH	04/19/2017	01	01	01	
247-043		HAMBURG	AVIATORS	RH	04/19/2017	01	01	01	
247-044		HAMBURG	ROBERT E LEE BL	RH	04/19/2017	01	01	01	
247-045		ROBERT E LEE BL	PARIS AV	RH	04/19/2017	01	01	01	
247-046		ROBERT E LEE BL	PERLITA	RH	04/19/2017	01	01	01	
247-047		PERLITA	AVIATORS	RH	04/13/2017	01	01	01	
247-048		PERLITA	ROBERT E LEE BL	RH	04/13/2017	01	01	01	
247-049		AVIATORS	DUPLESSIS	RH	04/13/2017	01	01	01	
247-050		DUPLESSIS	ROBERT E LEE BL	RH	04/13/2017	01	01	01	
247-051		ROBERT E LEE BL	CARTIER AV	RH	04/13/2017	01	01	01	
247-052		ROBERT E LEE BL	PERLITA	RH	04/13/2017	01	01	01	
247-053		AVIATORS	CARTIER AV	RH	04/13/2017	01	01	01	
247-054		AVIATORS	CARTIER AV	RH	04/13/2017	01	01	01	
248-001		DREUX AV	LOUISA	AF	01/25/2017	01	01	01	
248-002		LOUISA DR	PINEDA	AF	01/25/2017	01	01	01	
248-003		LOUISA DR	MIRABEAU AV	AF	01/27/2018	01	01	01	
248-004		LOUISA DR	MIRABEAU AV	AF	01/25/2018	01	01	01	
248-005		LOUISA DR	MIRABEAU AV	AF	01/25/2018	01	02	01	
248-006		LOUISA DR	GAINES	AF	01/26/2018	01	01	01	
248-007		GAINES	LOUISA	AF	01/27/2018	01	01	01	
248-008		LOUISA DR	STEPHEN GIRARD	AF	01/27/2018	01	01	01	
248-009		LOUISA DR	STEPHEN GIRARD	AF	01/27/2018	01	01	01	
248-010		LOUISA DR	STEPHEN GIRARD	AF	01/27/2018	01	01	01	
248-011		STEPHEN GIRARD	METROPOLITAN	JC	08/07/2018	01	04	01	
248-012		STEPHEN GIRARD	FELICIANA	AF	01/27/2018	01	01	01	
248-013		LOUISA DR	STEPHEN GIRARD	AF	01/25/2018	01	01	01	
248-014		STEPHEN GIRARD	METROPOLITAN	AF	01/24/2018	01	01	01	
248-015		STEPHEN GIRARD	FELICIANA	AF	01/25/2018	01	01	01	
248-016		METROPOLITAN DR	KENDALL DR	AF	01/25/2018	01	01	01	
248-017		METROPOLITAN DR	KENDALL DR	AF	01/25/2018	01	01	01	
248-018		METROPOLITAN DR	MIRABEAU AV	AF	01/25/2018	01	01	01	
248-019		METROPOLITAN DR	MIRABEAU AV	AF	01/27/2018	01	01	01	
248-020		METROPOLITAN DR	MIRABEAU AV	AF	01/27/2018	01	01	01	
248-021		METROPOLITAN DR	MIRABEAU AV	AF	01/27/2018	01	01	01	
248-022		METROPOLITAN DR	KENDALL DR	AF	01/27/2018	01	01	01	

STRUCT_1	ADDRESS	STREET	CROSS STREET	INSPECTOR	INSP_DATE	C	F	W	DATA_ENTRY_REMARKS
248-023		METROPOLITAN DR	KENDALL DR	AF	01/27/2018	01	01	01	
248-024		METROPOLITAN DR	KENDALL DR	AF	01/27/2018	01	01	01	
248-025		KENDALL DR	METROPOLITAN	AF	01/27/2018	01	01	01	
248-026		KENDALL DR	METROPOLITAN	A.F	01/28/2018	01	01	01	
248-027		KENDALL DR	METROPOLITAN	AF	01/27/2018	01	01	01	
248-028		KENDALL DR	MIRABEAU AV	JC	08/07/2018	01	04	01	
248-029		KENDALL DR	MIRABEAU AV	AF	01/27/2018	01	01	01	
248-030		KENDALL DR	MIRABEAU AV	AF	01/27/2018	01	01	01	
248-031		KENDALL DR	MIRABEAU AV		01/27/2018	01	01	01	
248-032		KENDALL DR	METROPOLITAN	AP	01/27/2018	01	01	01	
248-033		KENDALL DR	METROPOLITAN	AP	01/27/2018	01	01	01	
248-034		KENDALL DR	METROPOLITAN	AF	01/27/2018	01	01	01	
248-035		KENDALL DR	METROPOLITAN	AF	01/27/2018	01	01	01	
248-036		KENDALL DR	METROPOLITAN	AF	01/27/2018	01	01	01	
248-037		KENDALL DR	METROPOLITAN	JC	01/24/2018	01	04	01	
248-038		DREUX AV	FELICIANA DR	AF	01/27/2018	01	01	01	
248-039		FELICIANA DR	DREUX AV	AF	01/27/2018	01	01	01	
248-040		FELICIANA DR	DREUX AV	AF	01/27/2018	01	01	01	
248-041		FELICIANA DR	DREUX AV	AF	01/28/2018	01	01	01	
248-042		FELICIANA DR	DREUX AV	A.F	01/28/2018	01	01	01	
248-043		FELICIANA DR	DREUX AV	A.F	01/28/2018	01	01	01	
248-044		FELICIANA DR	DREUX AV	A.F	01/28/2018	01	01	01	
248-045		FELICIANA DR	MIRABEAU AV	A.F	01/28/2018	01	01	01	
248-046		FELICIANA DR	MIRABEAU AV	A.F	01/25/2018	01	01	01	
248-047		FELICIANA DR	MIRABEAU AV	A.F	01/28/2018	01	01	01	
248-048		FELICIANA DR	MIRABEAU AV	A.F	01/28/2018	01	01	01	
248-049		FELICIANA DR	STEPHEN GIRARD	A.F	01/28/2018	01	01	01	
248-050		FELICIANA DR	STEPHEN GIRARD	A.F.	01/28/2018	01	01	01	
248-051		FELICIANA DR	STEPHEN GIRARD	A.F	01/28/2018	01	01	01	
248-052		FELICIANA DR	STEPHEN GIRARD	A.F	01/28/2018	01	01	01	
248-053		FELICIANA DR	STEPHEN GIRARD	A.F	01/28/2018	01	01	01	
248-054		FELICIANA DR	STEPHEN GIRARD	A.F	01/28/2018	01	01	01	
248-055		DREUX AV	MONTEGUT	A.F	01/28/2018	01	01	01	
248-056		MONTEGUT	DREUX AV	JC	01/25/2018	01	04	01	
248-057		MONTEGUT	DREUX AV	A.F	01/28/2018	01	01	01	
248-058		MONTEGUT	DREUX AV	A.F	01/28/2018	01	01	01	
248-059		MONTEGUT	DREUX AV	A.F	01/28/2018	01	01	01	

STRUCT_1	ADDRESS	STREET	CROSS STREET	INSPECTOR	INSP_DATE	C	F	W	DATA_ENTRY_REMARKS
248-060		MONTEGUT	DREUX AV	A.F	01/28/2018	01	01	01	
248-061		MONTEGUT	MIRABEAU AV	JC	01/12/2018	01	04	01	
248-062		MONTEGUT	MIRABEAU AV	JC	01/12/2018	01	04	01	
248-063		MONTEREY	MIRABEAU AV	JC	01/12/2018	01	04	01	
248-064		MONTEGUT	MIRABEAU AV	JC	01/12/2018	01	04	01	
248-065		MONTEGUT	STEPHEN GIRARD	JC	01/12/2018	01	04	01	
248-066		MONTEGUT	STEPHEN GIRARD	JC	01/12/2018	01	04	01	
248-067		MONTEGUT	STEPHEN GIRARD	JC	01/12/2018	01	04	01	
248-068		MONTEGUT	STEPHEN GIRARD	JC	01/12/2018	01	04	01	
248-069		MONTEGUT	STEPHEN GIRARD	JC	01/12/2018	01	04	01	
248-070		MONTEGUT	STEPHEN GIRARD	JC	01/24/2018	01	04	01	
248-071		STEPHEN GIRARD	PRESS DR	JC	01/12/2018	01	04	01	
248-072		STEPHEN GIRARD	FELICIANA DR	JC	01/12/2018	01	04	01	
248-073		DREUX AV	PRESS DR	JC	01/12/2018	01	04	01	
248-074		DREUX AV	PRESS DR	JC	01/12/2018	01	04	01	
248-075		PRESS DR	DREUX AV	JC	01/12/2018	01	04	01	
248-076		PRESS DR	DREUX AV	JC	01/12/2018	01	04	01	
248-077		PRESS DR	ST FERDINAND DR	JC	01/12/2018	01	04	01	
248-078		PRESS DR	MIRABEAU AV	JC	01/12/2018	01	04	01	
248-079		PRESS DR	MIRABEAU AV	JC	01/12/2018	01	04	01	
248-080		PRESS DR	ST FERDINAND DR	JC	01/12/2018	01	04	01	
248-081		PRESS DR	DEMENT	JC	01/12/2018	01	04	01	
248-082		PRESS DR	DEMENT	JC	01/12/2018	01	04	01	
248-083		PRESS DR	DEMENT	JC	01/12/2018	01	04	01	
248-084		PRESS DR	STEPHEN GIRARD	JC	01/12/2018	01	04	01	
248-085		MIRABEAU AV	PRESS DR	JC	01/12/2018	01	04	01	
248-086		PRESS DR	ST FERDINAND DR	JC	01/12/2018	01	04	01	
248-087		ST FERDINAND DR	PRESS DR	JC	01/12/2018	01	04	01	
248-088		ST FERDINAND DR	PRESS DR	JC	01/12/2018	01	04	01	
248-089		ST FERDINAND DR	PRESS DR	JC	01/12/2018	01	04	01	
248-090		ST FERDINAND DR	DEMENT	JC	01/12/2018	01	04	01	
248-091		ST FERDINAND DR	DEMENT	JC	01/12/2018	01	04	01	
248-092		PRESS DR	ST FERDINAND DR	JC	01/22/2018	01	04	01	
248-093		PRESS DR	DEMENT	JC	01/22/2018	01	04	01	
248-094		PRESS DR	DEMENT	JC	01/22/2018	01	04	01	
248-095		PRESS DR	DEMENT	JC	01/22/2018	01	04	01	
248-096		DEMENT	ST FERDINAND DR	JC	01/22/2018	01	04	01	

STRUCT_1	ADDRESS	STREET	CROSS STREET	INSPECTOR	INSP_DATE	C	F	W	DATA_ENTRY_REMARKS
248-097		ST FERDINAND DR	DEMENT	JC	01/22/2018	01	04	01	
248-098		PRESS DR	STEPHEN GIRARD	JC	01/22/2018	01	04	01	
248-099		ST FERDINAND DR	PRESS DR	JC	01/22/2018	01	04	01	
248-100		PRESS DR	STEPHEN GIRARD	JC	01/22/2018	01	04	01	
248-101		ST FERDINAND DR	PRESS DR	JC	01/22/2018	01	04	01	
248-102		ST FERDINAND DR	PRESS DR	JC	01/24/2018	01	04	01	
248-103		DREUX AV	PRESS DR	JC	01/22/2018	01	04	01	
248-104		PRESS DR	ST FERDINAND DR	JC	01/22/2018	01	04	01	
248-105		PRESS DR	ST FERDINAND DR	1/22/18	01/22/2018	01	04	01	
248-106		PRESS DR	ST FERDINAND DR	JC	01/22/2018	01	04	01	
248-107		ST FERDINAND DR	PRESS DR	JC	01/22/2018	01	04	01	
248-108		ST FERDINAND DR	PRESS DR	JC	01/22/2018	01	04	01	
248-109		ST FERDINAND DR	PRESS DR	JC	01/22/2018	01	04	01	
248-110		ST FERDINAND DR	PRESS DR	JC	01/22/2018	01	04	01	
248-111		ST FERDINAND DR	PRESS DR	JC	01/22/2018	01	04	01	
248-112		ST FERDINAND DR	PRESS DR	JC	01/22/2018	01	04	01	
248-113		ST FERDINAND DR	PRESS DR	JC	01/22/2018	01	04	01	
248-114		ST FERDINAND DR	PRESS DR	JC	01/22/2018	01	04	01	
248-115		PRESS DR	MIRABEAU AV	JC	01/22/2018	01	04	01	
248-116		MIRABEAU AV	SEMINARY PL	JC	08/14/2018	01	04	01	
248-117		MIRABEAU AV	SEMINARY PL	JC	01/22/2018	01	04	01	
248-118		MIRABEAU AV	SEMINARY PL	JC	01/23/2018	01	04	01	
248-119		SEMINARY PL	MIRABEAU AV	JC	01/23/2018	01	04	01	
248-120		MIRABEAU AV	IROQUOIS	JC	01/23/2018	01	04	01	
248-121		MIRABEAU AV	PROVIDENCE PL	JC	01/23/2018	01	04	01	
248-122		MIRABEAU AV	IROQUOIS	JC	01/23/2018	01	04	01	
248-123		IROQUOIS	MIRABEAU AV	JC	01/23/2018	01	04	01	
248-124		IROQUOIS	LIPSEY	JC	01/23/2018	01	04	01	
248-125		IROQUOIS	LIPSEY	JC	01/23/2018	01	04	01	
248-126		SEMINARY PL	MIRABEAU AV	JC	01/23/2018	01	04	01	
248-127		SEMINARY PL	LIPSEY	JC	01/23/2018	01	04	01	
248-128		LIPSEY	PROVIDENCE PL	JC	01/23/2018	01	04	01	
248-129		LIPSEY	PROVIDENCE PL	JC	01/23/2018	01	04	01	
248-130		PROVIDENCE PL	LIPSEY	JC	01/23/2018	01	04	01	
248-131		PROVIDENCE PL	DEMENT	JC	01/23/2018	01	04	01	
248-132		PROVIDENCE PL	DEMENT	JC	01/23/2018	01	04	01	
248-133		PROVIDENCE PL	DEMENT	JC	01/23/2018	01	04	01	

STRUCT_1	ADDRESS	STREET	CROSS STREET	INSPECTOR	INSP_DATE	C	F	W	DATA_ENTRY_REMARKS
248-134		PROVIDENCE PL	CHEF MENTEUR HW	JC	01/23/2018	01	04	01	
248-135		SEMINARY PL	DEMENT	JC	01/23/2018	01	04	01	
248-136		SEMINARY PL	DEMENT	JC	01/23/2018	01	04	01	
248-137		SEMINARY PL	DEMENT	JC	01/23/2018	01	04	01	
248-138		DEMENT	PROVIDENCE PL	JC	01/23/2018	01	04	01	
248-139		DEMENT	SEMINARY PL	JC	01/23/2018	01	04	01	
248-140		SEMINARY PL	DEMENT	JC	01/23/2018	01	04	01	
248-141		SEMINARY PL	CHEF MENTEUR HW	JC	01/23/2018	01	04	01	
248-142		SEMINARY PL	DWYER BL	JC	01/23/2018	01	04	01	
248-143		SEMINARY PL	SELMA	JC	01/23/2018	01	04	01	
248-144		SEMINARY PL	SELMA	JC	01/23/2018	01	04	01	
248-145		SELMA	IROQUOIS	JC	01/24/2018	01	04	01	
248-146		IROQUOIS	MIRABEAU AV	JC	01/24/2018	01	04	01	
248-147		IROQUOIS	MIRABEAU AV	JC	01/24/2018	01	04	01	
248-148		SEMINARY PL	SELMA	JC	01/24/2018	01	04	01	
248-149		SEMINARY PL	MIRABEAU AV	JC	01/24/2018	01	04	01	
248-152		DREUX AV	METROPOLITAN DR	JC	01/24/2018	01	04	01	
248-153		CHEF MENTEUR HW	PRESS DR	JC	01/24/2018	01	04	01	
248-154		CHEF MENTEUR HW	PRESS DR	JC	01/24/2018	01	04	01	
248-155		CHEF MENTEUR HW	PRESS DR	JC	01/24/2018	01	04	01	
248-156		CHEF MENTEUR HW	PRESS DR	JC	01/24/2018	01	04	01	
249-001		CONGRESS DR	DREUX AV	JC	01/24/2018	01	04	01	
249-002		DREUX AV	PAULINE	JC	01/24/2018	01	04	01	
249-003		PAULINE DR	DREUX AV	JC	01/24/2018	01	04	01	
249-004		PAULINE DR	DREUX AV	JC	01/24/2018	01	04	01	
249-005		PAULINE DR	MIRABEAU AV	JC	01/24/2018	01	04	01	
249-006		PAULINE DR	MIRABEAU AV	JC	01/24/2018	01	04	01	
249-007		MIRABEAU AV	CONGRESS DR	JC	01/24/2018	01	04	01	
249-008		PAULINE DR	MIRABEAU AV	JC	01/24/2018	01	04	01	
249-009		PAULINE DR	MIRABEAU AV	JC	01/24/2018	01	04	01	
249-010		MIRABEAU AV	CONGRESS DR	JC	01/24/2018	01	04	01	
249-011		PAULINE DR	MIRABEAU AV	JC	01/24/2018	01	04	01	
249-012		PAULINE DR	PLAUCHE CI	JC	01/24/2018	01	04	01	
249-013		PAULINE DR	SERVITUDE	JC	01/24/2018	01	04	01	
249-014		FRANCE RD	CHEF MENTEUR HW	JC	01/24/2018	01	04	01	
249-015		FRANCE RD	CHEF MENTEUR HW	JC	01/24/2018	01	04	01	
249-016		FRANCE RD	CHEF MENTEUR HW	JC	01/24/2018	01	04	01	

STRUCT_1	ADDRESS	STREET	CROSS STREET	INSPECTOR	INSP_DATE	C	F	W	DATA_ENTRY_REMARKS
249-017		FRANCE RD	CHEF MENTEUR HW	JC	01/24/2018	01	04	01	
249-020		FRANCE RD	CHEF MENTEUR HW	JC	01/24/2018	01	04	01	
249-021		FRANCE RD	CHEF MENTEUR HW	JC	01/24/2018	01	04	01	
249-022		CONGRESS DR	DEBORE CI	JC	01/24/2018	01	04	01	
249-023		DEBORE CI	CONGRESS DR	JC	01/24/2018	01	04	01	
249-024		DEBORE CI	CONGRESS DR	JC	01/24/2018	01	04	01	
249-025		DEBORE CI	CONGRESS DR	JC	01/25/2018	01	04	01	
249-026		DEBORE CI	CONGRESS DR	JC	01/24/2018	01	04	01	
249-027		DEBORE CI	CONGRESS DR	JC	01/24/2018	01	04	01	
249-028		DEBORE CI	CONGRESS DR	JC	01/24/2018	01	04	01	
249-029		DEBORE CI	CONGRESS DR	JC	01/24/2018	01	04	01	
249-030		DEBORE CI	CONGRESS DR	JC	01/24/2018	01	04	01	
249-031		CONGRESS DR	DEBORE CI	JC	01/24/2018	01	04	01	
249-032		CONGRESS DR	MIRABEAU AV	JC	01/24/2018	01	04	01	
249-034		CONGRESS DR	MIRABEAU AV	JC	01/24/2018	01	04	01	
249-035		CONGRESS DR	PLAUCHE CI	JC	01/24/2018	01	04	01	
249-036		PLAUCHE CI	CONGRESS	JC	01/24/2018	01	04	01	
249-037		PLAUCHE CI	CONGRESS DR	JC	08/08/2018	01	04	01	
249-038		PLAUCHE CI	CONGRESS DR	JC	01/24/2018	01	04	01	
249-039		PLAUCHE CI	CONGRESS DR	JC	01/24/2018	01	04	01	
249-040		PLAUCHE CI	PAULINE DR	JC	01/24/2018	01	04	01	
249-041		CONGRESS DR	PAULINE DR	JC	01/24/2018	01	04	01	
249-042		PAULINE DR	CONGRESS	JC	01/24/2018	01	04	01	
249-043		PAULINE DR	PLAUCHE CI	JC	01/24/2018	01	04	01	
249-044		PAULINE DR	PLAUCHE CI	JC	01/26/2018	01	04	01	
249-045		CONGRESS DR	PAULINE DR	JC	08/08/2018	01	04	01	
249-046		CONGRESS DR	STEPHEN GIRARD AV	JC	08/08/2018	01	04	01	
249-047		STEPHEN GIRARD AV	CONGRESS DR	JC	08/08/2018	01	04	01	
249-048		STEPHEN GIRARD AV	CONGRESS DR	JC	01/24/2018	01	04	01	
249-049		STEPHEN GIRARD AV	CONGRESS DR	JC	01/24/2018	01	04	01	
249-050		STEPHEN GIRARD AV	CONGRESS DR	JC	01/24/2018	01	04	01	
249-051		STEPHEN GIRARD AV	CONGRESS DR	JC	01/24/2018	01	04	01	
249-052		STEPHEN GIRARD AV	GALLIER DR	JC	01/24/2018	01	04	01	
249-053		STEPHEN GIRARD AV	DESIRE DR	JC	01/24/2018	01	04	01	
249-054		STEPHEN GIRARD AV	DESIRE DR	JC	01/25/2018	01	04	01	
249-055		STEPHEN GIRARD AV	PIETY DR	JC	01/25/2018	01	04	01	
249-056		CONGRESS DR	STEPHEN GIRARD AV	JC	08/08/2018	01	04	01	

STRUCT_1	ADDRESS	STREET	CROSS STREET	INSPECTOR	INSP_DATE	C	F	W	DATA_ENTRY_REMARKS
249-057		STEPHEN GIRARD AV	CONGRESS DR	JC	01/25/2018	01	04	01	
249-058		STEPHEN GIRARD AV	GALLIER DR	JC	01/25/2018	01	04	01	
249-059		STEPHEN GIRARD AV	PIETY DR	JC	01/25/2018	01	04	01	
249-060		CONGRESS DR	STEPHEN GIRARD AV	JC	01/26/2018	01	04	01	
249-061		DREUX AV	GALLIER DR	JC	01/25/2018	01	04	01	
249-062		GALLIER DR	DREUX AV	JC	01/25/2018	01	04	01	
249-063		GALLIER DR	MIRABEAU AV	JC	01/25/2018	01	04	01	
249-064		GALLIER DR	MIRABEAU AV	JC	01/25/2018	01	04	01	
249-065		GALLIER DR	MIRABEAU AV	JC	01/25/2018	01	04	01	
249-066		GALLIER DR	MIRABEAU AV	JC	01/25/2018	01	04	01	
249-068		GALLIER DR	MIRABEAU AV	JC	01/25/2018	01	04	01	
249-069		GALLIER DR	MIRABEAU AV	JC	01/25/2018	01	04	01	
249-070		GALLIER DR	MIRABEAU AV	JC	01/25/2018	01	04	01	
249-071		GALLIER DR	MIRABEAU AV	JC	01/25/2018	01	04	01	
249-072		GALLIER DR	STEPHEN GIRARD AV	JC	01/25/2018	01	04	01	
249-073		GALLIER DR	STEPHEN GIRARD AV	JC	01/25/2018	01	04	01	
249-074		GALLIER DR	STEPHEN GIRARD AV	JC	01/25/2018	01	04	01	
249-075		DREUX AV	DESIRE DR	JC	01/25/2018	01	04	01	
249-076		DESIRE DR	DREUX AV	JC	01/25/2018	01	04	01	
249-077		DESIRE DR	MIRABEAU AV	JC	01/25/2018	01	04	01	
249-078		DESIRE DR	MIRABEAU AV	JC	01/25/2018	01	04	01	
249-079		DESIRE DR	MIRABEAU AV	JC	01/25/2018	01	04	01	
249-080		DESIRE DR	MIRABEAU AV	JC	01/25/2018	01	04	01	
249-081		DESIRE DR	MIRABEAU AV	JC	01/25/2018	01	04	01	
249-082		DESIRE DR	MIRABEAU AV	JC	01/25/2018	01	04	01	
249-083		DESIRE DR	MIRABEAU AV	JC	01/25/2018	01	04	01	
249-084		DESIRE DR	MIRABEAU AV	JC	01/25/2018	01	04	01	
249-085		DESIRE DR	STEPHEN GIRARD AV	JC	01/25/2018	01	04	01	
249-086		DESIRE DR	STEPHEN GIRARD AV	JC	01/25/2018	01	04	01	
249-087		DESIRE DR	STEPHEN GIRARD AV	JC	01/25/2018	01	04	01	
249-088		DREUX AV	PIETY DR	JC	01/25/2018	01	04	01	
249-089		DREUX AV	PIETY DR	JC	01/25/2018	01	04	01	
249-090		DREUX AV	DESIRE DR	JC	01/25/2018	01	04	01	
249-091		PIETY DR	PINEDA	JC	01/26/2018	01	04	01	
249-092		PIETY DR	PINEDA	JC	01/25/2018	01	04	01	
249-093		PIETY DR	MIRABEAU AV	JC	01/25/2018	01	04	01	
249-094		PIETY DR	MIRABEAU AV	JC	01/25/2018	01	04	01	

STRUCT_1	ADDRESS	STREET	CROSS STREET	INSPECTOR	INSP_DATE	C	F	W	DATA_ENTRY_REMARKS
249-095		PIETY DR	MIRABEAU AV	JC	01/25/2018	01	04	01	
249-096		PIETY DR	MIRABEAU AV	JC	01/25/2018	01	04	01	
249-097		MIRABEAU AV	LOUISA DR	JC	01/25/2018	01	04	01	
249-098		MIRABEAU AV	LOUISA DR	JC	01/25/2018	01	04	01	
249-099		MIRABEAU AV	LOUISA DR	JC	01/25/2018	01	04	01	
249-100		PIETY DR	MIRABEAU AV	JC	01/25/2018	01	04	01	
249-101		PIETY DR	MIRABEAU AV	JC	01/25/2018	01	04	01	
249-102		PIETY DR	MIRABEAU AV	JC	01/25/2018	01	04	01	
249-103		PIETY DR	STEPHEN GIRARD AV	JC	01/25/2018	01	04	01	
249-104		PIETY DR	STEPHEN GIRARD AV	JC	01/25/2018	01	04	01	
249-105		PIETY DR	STEPHEN GIRARD AV	JC	01/26/2018	01	04	01	
249-106		PINEDA	CUNNINGHAM CT	JC	01/25/2018	01	04	01	
249-107		CUNNINGHAM CT	PINEDA	JC	01/25/2018	01	04	01	
249-108		PINEDA	PIETY DR	JC	01/25/2018	01	04	01	
249-109		GAINES	GEN EARLY	JC	01/25/2018	01	04	01	
249-110		GEN EARLY	GAINES	JC	01/25/2018	01	04	01	
249-111		GEN EARLY	STEPHEN GIRARD AV	JC	01/25/2018	01	04	01	
249-112		GEN EARLY	STEPHEN GIRARD AV	JC	01/25/2018	01	04	01	
249-113		GAINES	MARK TWAIN DR	JC	01/25/2018	01	04	01	
249-114		GAINES	MARK TWAIN DR	JC	01/25/2018	01	04	01	
249-115		MARK TWAIN DR	GAINES	JC	01/26/2018	01	04	01	
249-116		MARK TWAIN DR	GAINES	JC	01/24/2018	01	04	01	
249-117		MARK TWAIN DR	STEPHEN GIRARD AV	JC	01/26/2018	01	04	01	
249-118		MARK TWAIN DR	STEPHEN GIRARD AV	JC	01/26/2018	01	04	01	
249-119		STEPHEN GIRARD AV	GEN EARLY	JC	01/26/2018	01	04	01	
249-120		STEPHEN GIRARD AV	PIETY DR	JC	01/26/2018	01	04	01	
249-121		STEPHEN GIRARD AV	GEN EARLY	JC	01/26/2018	01	04	01	
249-122		STEPHEN GIRARD AV	PIETY DR	JC	01/26/2018	01	04	01	
249-123		STEPHEN GIRARD AV	CONGRESS DR	JC	01/26/2018	01	04	01	
249-125		FRANCE RD	CHEF MENTEUR HW	JC	01/26/2018	01	04	01	
249-126		FRANCE RD	CHEF MENTEUR HW	EMB	07/14/2017	01	01	01	
250-001		DWYER RD	LOUISA DR	JC	01/26/2018	01	04	01	
250-002		PIETY	DWYER RD	JC	01/26/2018	01	04	01	
250-003		PIETY	DWYER RD	JC	01/26/2018	01	04	01	
250-004		PIETY	MITHRA	JC	01/26/2018	01	04	01	
250-005		MITHRA	PIETY	JC	01/26/2018	01	04	01	
250-006		PIETY	MENDEZ	JC	01/26/2018	01	04	01	

STRUCT_1	ADDRESS	STREET	CROSS STREET	INSPECTOR	INSP_DATE	C	F	W	DATA_ENTRY_REMARKS
250-007		MENDEZ	PIETY DR	JC	01/26/2018	01	04	01	
250-008		MENDEZ	PIETY DR	JC	01/26/2018	01	04	01	
250-009		MENDEZ	FELICIANA	JC	01/26/2018	01	04	01	
250-010		MENDEZ	FELICIANA	JC	01/26/2018	01	04	01	
250-011		PIETY	PRENTISS AV	JC	01/26/2018	01	04	01	
250-012		PRENTISS AV	PIETY	JC	01/26/2018	01	04	01	
250-013		PRENTISS AV	PIETY DR	JC	01/26/2018	01	04	01	
250-014		PRENTISS AV	PIETY DR	JC	01/26/2018	01	04	01	
250-015		PRENTISS AV	PIETY DR	JC	01/26/2018	01	04	01	
250-016		PRENTISS AV	PIETY DR	JC	01/26/2018	01	04	01	
250-017		PRENTISS AV	PIETY DR	JC	01/26/2018	01	04	01	
250-018		PRENTISS AV	PRESS DR	JC	01/26/2018	01	04	01	
250-019		PRENTISS AV	PRESS DR	JC	01/26/2018	01	04	01	
250-020		PRENTISS AV	PRESS DR	JC	01/26/2018	01	04	01	
250-021		PRENTISS AV	PRESS DR	JC	01/26/2018	01	04	01	
250-022		MITHRA	FELICIANA	JC	01/26/2018	01	04	01	
250-023		FELICIANA	MITHRA	JC	01/26/2018	01	04	01	
250-024		FELICIANA	MITHRA	JC	01/26/2018	01	04	01	
250-025		FELICIANA	MITHRA	JC	01/26/2018	01	04	01	
250-026		MITHRA	MONTEGUT	JC	01/26/2018	01	04	01	
250-027		MONTEGUT	MITHRA	JC	01/26/2018	01	04	01	
250-028		MONTEGUT	MENDEZ	JC	01/26/2018	01	04	01	
250-029		MONTEGUT	MENDEZ	JC	01/26/2018	01	04	01	
250-030		MENDEZ	MONTEGUT	JC	01/26/2018	01	04	01	
250-031		MENDEZ	FELICIANA	JC	01/26/2018	01	04	01	
250-032		MENDEZ	PRESS DR	JC	01/26/2018	01	04	01	
250-033		PRESS DR	MENDEZ	JC	01/26/2018	01	04	01	
250-034		PRESS DR	PRENTISS AV	JC	01/26/2018	01	04	01	
250-035		MENDEZ	PRESS DR	JC	01/26/2018	01	04	01	
250-036		PRESS DR	PRENTISS AV	JC	01/26/2018	01	04	01	
250-037		PRESS DR	PRENTISS AV	KH	02/18/2018	01	01	01	
250-038		PRESS DR	PRENTISS AV	KH	02/18/2018	01	01	01	
250-039		PRESS DR	PRENTISS AV	KH	02/18/2018	01	01	01	
250-040		PRENTISS AV	CAMPUS BL	KH	02/18/2018	01	01	01	
250-041		PRESS DR	PRENTISS AV	KH	02/18/2018	01	01	01	
250-042		PRENTISS AV	CAMPUS BL	KH	02/18/2018	01	01	01	
250-043		PRESS DR	PRENTISS AV	KH	02/18/2018	01	01	01	

STRUCT_1	ADDRESS	STREET	CROSS STREET	INSPECTOR	INSP_DATE	C	F	W	DATA_ENTRY_REMARKS
250-044		PRESS DR	PRENTISS AV	KH	02/18/2018	01	01	01	
250-045		PRESS DR	PRESSBURG	KH	02/18/2018	01	01	01	
250-046		PRESS DR	PRESSBURG	KH	02/18/2018	01	01	01	
250-047		PRESS DR	PRESSBURG	KH	02/18/2018	01	01	01	
250-048		PRESSBURG	CAMPUS BL	KH	02/18/2018	01	01	01	
250-049		PRESS DR	PRESSBURG	WJ	02/19/2018	01	01	01	
250-050		PRESS DR	PRESSBURG	WJ	02/19/2018	01	01	01	
250-051		PRESS DR	ROBERT E LEE BL	WJ	02/19/2018	01	01	01	
250-052		PRESS DR	ROBERT E LEE BL	WJ	02/19/2018	01	01	01	
250-053		CAMPUS BL	PRESS DR	WJ	02/19/2018	01	01	01	
250-054		CAMPUS BL	PRENTISS AV	WJ	02/19/2018	01	01	01	
250-055		CAMPUS BL	PRENTISS AV	WJ	02/19/2018	01	01	01	
250-056		CAMPUS BL	PRENTISS AV	WJ	02/19/2018	01	01	01	
250-057		PRENTISS AV	CAMPUS BL	WJ	02/19/2018	01	01	01	
250-058		PRENTISS AV	CAMPUS BL	WJ	02/19/2018	01	01	01	
250-059		CAMPUS BL	PRENTISS AV	WJ	02/19/2018	01	01	01	
250-060		PRENTISS AV	CAMPUS BL	WJ	02/19/2018	01	01	01	
250-061		PRENTISS AV	CAMPUS BL	WJ	02/19/2018	01	01	01	
250-062		PRENTISS AV	PROVIDENCE PL	WJ	02/19/2018	01	01	01	
250-063		PRENTISS AV	PROVIDENCE PL	WJ	02/19/2018	01	01	01	
250-064		PROVIDENCE PL	PRENTISS AV	WJ	02/19/2018	01	01	01	
250-065		PROVIDENCE PL	PRESSBURG	WJ	02/19/2018	01	01	01	
250-066		PROVIDENCE PL	PRESSBURG	WJ	02/19/2018	01	01	01	
250-067		CAMPUS BL	ATHIS CT	W.B.J.R	02/19/2018	01	01	01	
250-068		CAMPUS BL	ATHIS CT	W.B.J.R	02/19/2018	01	01	01	
250-069		ATHIS CT	CAMPUS BL	W.B.J.R.	02/19/2018	01	01	01	
250-070		ATHIS CT	CAMPUS BL	W.B.J.R.	02/19/2018	01	01	01	
250-071		CAMPUS BL	PRESSBURG	W.B.J.R.	02/23/2018	01	01	01	
250-072		CAMPUS BL	PRESSBURG	W.B.J.R.	02/19/2018	01	01	01	
250-073		PRESSBURG	PROVIDENCE PL	W.B.J.R	02/19/2018	01	01	01	
250-074		PROVIDENCE PL	PRESSBURG	W.B.J.R	02/19/2018	01	01	01	
250-075		PROVIDENCE PL	PRESSBURG	W.B.J.R	02/19/2018	01	01	01	
250-076		PROVIDENCE PL	PRESSBURG	W.B.J.R	02/19/2018	01	01	01	
250-077		PROVIDENCE PL	CAMPUS BL	W.B.J.R	02/20/2018	01	01	01	
250-078		CAMPUS BL	PRESSBURG	W.B.J.R	02/20/2018	01	01	01	
250-079		CAMPUS BL	VIENNA CT	W.B.J.R	02/20/2018	01	01	02	
250-080		VIENNA CT	CAMPUS BL	W.B.J.R	02/20/2018	01	01	01	

STRUCT_1	ADDRESS	STREET	CROSS STREET	INSPECTOR	INSP_DATE	C	F	W	DATA_ENTRY_REMARKS
250-081		CAMPUS BL	VIENNA CT	W.B.J.R.	02/20/2018	01	01	01	
250-082		CAMPUS BL	MADRID CT	W.B.J.R.	02/20/2018	01	01	01	
250-083		MADRID CT	CAMPUS BL	W.B.J.R.	02/22/2018	01	01	01	
250-084		CAMPUS BL	MADRID CT	W.B.J.R.	02/22/2018	01	01	01	
250-085		CAMPUS BL	PROVIDENCE PL	W.B.J.R.	02/22/2018	01	01	01	
250-086		PROVIDENCE PL	CAMPUS BL	JC	08/08/2018	01	04	01	
250-087		CAMPUS BL	ROBERT E LEE BL	JC	08/08/2018	01	04	01	
250-088		ROBERT E LEE BL	PRESS DR	JC	08/08/2018	01	04	01	
250-089		CAMPUS BL	ROBERT E LEE BL	W.B.J.R.	02/23/2018	01	01	01	
250-090		MITHRA	PRESS DR	W.B.J.R.	02/23/2018	01	01	01	
250-091		MITHRA	PRESS	W.B.J.R.	02/23/2018	01	01	01	
250-092		MITHRA	PRESS DR	W.B.J.R.	02/23/2018	01	01	01	
250-093		PRESS DR	MITHRA	W.B.J.R.	02/22/2018	01	01	01	
250-094		PRESS DR	ODIN	W.B.J.R.	02/23/2018	01	01	01	
250-095		PRESS DR	MENDEZ DR	W.B.J.R.	02/23/2018	01	01	01	
250-096		MITHRA	PRESS DR	W.B.J.R.	02/23/2018	01	01	01	
250-097		PRESS DR	MITHRA	JC	01/30/2018	01	04	01	
250-098		PRESS DR	MITHRA	JC	01/30/2018	01	04	01	
250-099		PRESS DR	ODIN	JC	01/30/2018	01	04	01	
250-100		PRESS DR	ODIN	JC	01/30/2018	01	04	01	
250-101		PRESS DR	MENDEZ DR	JC	01/30/2018	01	04	01	
250-102		ODIN	PRESS DR	JC	01/30/2018	01	04	01	
250-103		ODIN	PRESS DR	JC	01/30/2018	01	04	01	
250-104		ODIN	PRESS DR	JC	01/30/2018	01	04	01	
250-105		ODIN	PROVIDENCE PL	JC	01/30/2018	01	04	01	
250-106		ODIN	PROVIDENCE PL	JC	01/30/2018	01	04	01	
250-107		ODIN	PRITCHARD PL	JC	01/30/2018	01	04	01	
250-108		PROVIDENCE PL	PRENTISS AV	JC	01/30/2018	01	04	01	
250-109		PRENTISS AV	PROVIDENCE PL	JC	01/30/2018	01	04	01	
250-110		MITHRA	ST FERDINAND DR	JC	01/30/2018	01	04	01	
250-111		ST FERDINAND DR	MITHRA	JC	01/30/2018	01	04	01	
250-112		ST FERDINAND DR	MITHRA	JC	01/30/2018	01	04	01	
250-113		ST FERDINAND DR	PROVIDENCE PL	JC	01/30/2018	01	04	01	
250-114		ST FERDINAND DR	PROVIDENCE PL	JC	01/30/2018	01	04	01	
250-115		PROVIDENCE PL	ODIN	JC	01/30/2018	01	04	01	
250-116		MITHRA	ST FERDINAND DR	JC	01/30/2018	01	04	01	
250-117		MITHRA	SEMINARY PL	JC	01/30/2018	01	04	01	

STRUCT_1	ADDRESS	STREET	CROSS STREET	INSPECTOR	INSP_DATE	C	F	W	DATA_ENTRY_REMARKS
250-118		SEMINARY PL	MITHRA	JC	01/31/2018	01	04	01	
250-119		SEMINARY PL	MITHRA	JC	01/31/2018	01	04	01	
250-120		SEMINARY PL	PROVIDENCE PL	JC	01/31/2018	01	04	01	
250-121		SEMINARY PL	PROVIDENCE PL	JC	01/31/2018	01	04	01	
250-122		PROVIDENCE PL	SEMINARY PL	JC	01/31/2018	01	04	01	
250-123		PROVIDENCE PL	ST FERDINAND DR	JC	01/31/2018	01	04	01	
250-124		MITHRA	PROVIDENCE PL	JC	01/31/2018	01	04	01	
250-125		PROVIDENCE PL	MITHRA	JC	01/31/2018	01	04	01	
250-126		PROVIDENCE PL	SEMINARY PL	JC	01/31/2018	01	04	01	
250-127		PRESS DR	DWYER RD	JC	01/31/2018	01	04	01	
250-128		DWYER RD	SEMINARY PL	JC	01/31/2018	01	04	01	
250-129		DWYER RD	SEMINARY PL	JC	01/31/2018	01	04	01	
251-001		DWYER RD	LOUISA DR	JC	01/31/2018	01	04	01	
251-002		DWYER RD	CONGRESS DR	JC	01/31/2018	01	04	01	
251-003		DWYER RD	CONGRESS DR	JC	01/31/2018	01	04	01	
251-004		DWYER RD	CONGRESS DR	JC	01/31/2018	01	04	01	
251-005		DWYER RD	FRANCE RD	JC	01/31/2018	01	04	01	
251-006		DWYER RD	FRANCE RD	JC	01/31/2018	01	04	01	
251-007		DWYER RD	FRANCE RD	JC	01/31/2018	01	04	01	
251-008		FRANCE RD	DWYER RD	EMB	07/05/2017	01	01	01	
251-009		FRANCE RD	DWYER RD	JC	01/31/2018	01	04	01	
251-010		FRANCE RD	DWYER RD	JC	01/31/2018	01	04	01	
251-011		FRANCE RD	PRENTISS AV	JC	01/31/2018	01	04	01	
251-012		FRANCE RD	MORRISON RD	JC	01/31/2018	01	04	01	
251-013		FRANCE RD	MORRISON RD	JC	01/31/2018	01	04	01	
251-014		FRANCE RD	MORRISON RD	JC	02/01/2018	01	04	01	
251-015		FRANCE RD	MORRISON RD	JC	02/01/2018	01	04	01	
251-016		CONGRESS DR	MITHRA	JC	02/01/2018	01	04	01	
251-017		MITHRA	DEBORE DR	JC	02/01/2018	01	04	01	
251-018		DEBORE DR	MENDEZ DR	JC	02/01/2018	01	04	01	
251-019		DEBORE DR	MENDEZ	JC	02/01/2018	01	04	01	
251-020		DEBORE DR	MENDEZ DR	JC	02/01/2018	01	04	01	
251-021		DEBORE DR	PRENTISS AV	JC	02/01/2018	01	04	01	
251-022		MITHRA	PAULINE DR	JC	02/01/2018	01	04	01	
251-023		PAULINE DR	MENDEZ DR	JC	02/01/2018	01	04	01	
251-024		PAULINE DR	MENDEZ	JC	02/01/2018	01	04	01	
251-025		PAULINE DR	MENDEZ DR	JC	02/01/2018	01	04	01	

STRUCT_1	ADDRESS	STREET	CROSS STREET	INSPECTOR	INSP_DATE	C	F	W	DATA_ENTRY_REMARKS
251-026		PAULINE DR	PRENTISS AV	JC	02/07/2018	01	04	01	
251-027		CONGRESS DR	ODIN	JC	02/01/2018	01	04	01	
251-028		CONGRESS DR	MENDEZ DR	JC	02/01/2018	01	04	01	
251-029		CONGRESS DR	PRENTISS AV	JC	02/01/2018	01	04	01	
251-030		CONGRESS DR	PRENTISS AV	JC	02/05/2018	01	04	01	
251-031		CONGRESS DR	PRENTISS AV	JC	02/05/2018	01	04	01	
251-032		CONGRESS DR	PRENTISS AV	JC	08/08/2018	01	04	01	
251-033		CONGRESS DR	PRENTISS AV	JC	02/05/2018	01	04	01	
251-034		CONGRESS DR	PRENTISS AV	JC	02/05/2018	01	04	01	
251-035		CONGRESS DR	PRENTISS AV	JC	02/05/2018	01	04	01	
251-036		CONGRESS DR	PRENTISS AV	JC	02/05/2018	01	04	01	
251-037		PRENTISS AV	DEBORE DR	JC	02/05/2018	01	04	01	
251-038		DEBORE DR	PRENTISS AV	JC	02/05/2018	01	04	01	
251-039		DEBORE DR	PRENTISS AV	JC	02/05/2018	01	04	01	
251-040		DEBORE DR	MADRID	JC	02/05/2018	01	04	01	
251-041		DEBORE DR	MADRID	JC	02/07/2018	01	04	01	
251-042		DEBORE DR	MADRID	SC	02/05/2018	01	04	01	
251-043		PRENTISS AV	PAULINE DR	JC	02/05/2018	01	04	01	
251-044		PAULINE DR	PRENTISS AV	JC	02/05/2018	01	04	01	
251-045		PAULINE DR	MADRID	JC	02/05/2018	01	04	01	
251-046		CONGRESS DR	PRENTISS AV	JC	02/05/2018	01	04	01	
251-047		CONGRESS DR	PRENTISS AV	JC	02/05/2018	01	04	01	
251-048		CONGRESS DR	PRENTISS AV	JC	02/05/2018	01	04	01	
251-049		CONGRESS DR	MADRID	JC	02/05/2018	01	04	01	
251-050		CONGRESS DR	MADRID	JC	02/05/2018	01	04	01	
251-051		MADRID	DEBORE DR	JC	02/05/2018	01	04	01	
251-052		MADRID	PAULINE DR	JC	02/05/2018	01	04	01	
251-053		CONGRESS DR	MADRID	JC	02/05/2018	01	04	01	
251-054		CONGRESS DR	MORRISON RD	JC	02/05/2018	01	04	01	
251-055		MITHRA	DESIRE	JC	02/05/2018	01	04	01	
251-056		MITHRA	DESIRE	JC	02/05/2018	01	04	01	
251-057		MITHRA	CONGRESS	JC	02/05/2018	01	04	01	
251-058		DESIRE	ODIN	JC	02/05/2018	01	04	01	
251-059		ODIN	DESIRE	JC	02/05/2018	01	04	01	
251-060		ODIN	CONGRESS DR	JC	02/05/2018	01	04	01	
251-061		MENDEZ	PIETY DR	JC	08/08/2018	01	04	01	
251-062		MENDEZ	PIETY DR	JC	08/08/2018	01	04	01	

STRUCT_1	ADDRESS	STREET	CROSS STREET	INSPECTOR	INSP_DATE	C	F	W	DATA_ENTRY_REMARKS
251-063		MENDEZ	PIETY DR	JC	08/08/2018	01	04	01	
251-064		MENDEZ	CONGRESS DR	JC	02/06/2018	01	04	01	
251-065		MENDEZ	CONGRESS DR	JC	02/06/2018	01	04	01	
251-066		MENDEZ	CONGRESS DR	JC	02/06/2018	01	04	01	
251-067		PRENTISS AV	PIETY DR	JC	02/06/2018	01	04	01	
251-068		PRENTISS AV	PIETY DR	JC	02/06/2018	01	04	01	
251-069		PRENTISS AV	PIETY DR	JC	02/06/2018	01	04	01	
251-070		PRENTISS AV	PIETY DR	JC	02/06/2018	01	04	01	
251-071		PRENTISS AV	PIETY DR	JC	02/06/2018	01	04	01	
251-072		PRENTISS AV	CONGRESS DR	JC	02/06/2018	01	04	01	
251-073		PRENTISS AV	CONGRESS DR	JC	02/06/2018	01	04	01	
252-001		CONGRESS DR	MEXICO	JC	02/06/2018	01	04	01	
252-002		CONGRESS DR	MEXICO	JC	02/06/2018	01	04	01	
252-003		CONGRESS DR	MEXICO	JC	02/06/2018	01	04	01	
252-004		CONGRESS DR	MEXICO	JC	02/06/2018	01	04	01	
252-005		CONGRESS DR	MEXICO	JC	02/06/2018	01	04	01	
252-006		CONGRESS DR	MEXICO	JC	02/06/2018	01	04	01	
252-007		CONGRESS DR	MEXICO	JC	02/06/2018	01	04	01	
252-008		CONGRESS DR	FRANKFORT	JC	02/06/2018	01	04	01	
252-009		CONGRESS DR	FRANKFORT	JC	02/06/2018	01	04	01	
252-010		FRANKFORT	DEBORE DR	JC	02/06/2018	01	04	01	
252-011		FRANKFORT	DEBORE DR	JC	02/06/2018	01	04	01	
252-012		FRANKFORT	DEBORE DR	JC	02/06/2018	01	04	01	
252-013		MEXICO	DEBORE DR	EMB	07/31/2018	01	01	01	
252-014		DEBORE DR	MEXICO	JC	02/06/2018	01	04	01	
252-015		DEBORE DR	NEW YORK CI	JC	02/06/2018	01	04	01	
252-016		DEBORE DR	NEW YORK CI	JC	02/06/2018	01	04	01	
252-017		NEW YORK CI	DEBORE DR	EMB	08/01/2017	01	01	01	
252-018		DEBORE DR	NEW YORK CI	JC	02/06/2018	01	04	01	
252-019		DEBORE DR	FRANKFORT	JC	02/07/2018	01	04	01	
252-020		MEXICO	PAULINE	JC	02/07/2018	01	04	01	
252-021		PAULINE	MEXICO	JC	02/07/2018	01	04	01	
252-022		PAULINE	FRANKFORT	JC	02/07/2018	01	04	01	
252-023		PAULINE	FRANKFORT	JC	02/07/2018	01	04	01	
252-024		PAULINE	COLUMBIA	JC	02/07/2018	01	04	01	
252-025		PAULINE	COLUMBIA	JC	02/07/2018	01	04	01	
252-026		CONGRESS DR	FRANKFORT	JC	02/07/2018	01	04	01	

STRUCT_1	ADDRESS	STREET	CROSS STREET	INSPECTOR	INSP_DATE	C	F	W	DATA_ENTRY_REMARKS
252-027		CONGRESS DR	FRANKFORT	JC	02/07/2018	01	04	01	
252-028		CONGRESS DR	CADDIE RD	JC	02/07/2018	01	04	01	
252-029		CONGRESS DR	CADDIE RD	JC	02/07/2018	01	04	01	
252-030		CONGRESS DR	CADDIE RD	JC	02/07/2018	01	04	01	
252-031		CONGRESS DR	COLUMBIA	JC	02/07/2018	01	04	01	
252-032		COLUMBIA	CONGRESS DR	JC	02/07/2018	01	04	01	
252-033		COLUMBIA	PAULINE	JC	02/08/2018	01	04	01	
252-034		FRANCE RD	MORRISON RD	JC	02/08/2018	01	04	01	
252-035		FRANCE RD	MORRISON RD	JC	02/08/2018	01	04	01	
252-036		FRANCE RD	HAYNE BL	JC	02/08/2018	01	04	01	
252-037		FRANCE RD	HAYNE BL	JC	02/08/2018	01	04	01	
252-038		FRANCE RD	HAYNE BL	JC	02/08/2018	01	04	01	
252-039		HAYNE BL	PROVIDENCE PL	JC	02/08/2018	01	04	01	
252-040		PROVIDENCE PL	MEXICO	JC	02/08/2018	01	04	01	
252-041		PROVIDENCE PL	MEXICO	JC	02/18/2018	01	04	01	
252-042		PROVIDENCE PL	MEXICO	JC	02/08/2018	01	04	01	
252-043		CAMPUS BL	MEXICO	JC	02/08/2018	01	04	01	
252-044		MEXICO	PROVIDENCE PL	JC	02/08/2018	01	04	01	
252-045		HAYNE BL	NEW YORK	JC	02/08/2018	01	04	01	
252-046		NEW YORK	PROVIDENCE PL	JC	02/08/2018	01	04	01	
257-001		MARCONI DR	ZACHARY TAYLOR DR	RH	04/13/2017	01	01	01	
257-004		MARCONI DR	ZACHARY TAYLOR DR	RH	04/13/2017	01	01	01	
257-005		MARCONI DR	ZACHARY TAYLOR DR	RH	04/13/2017	01	01	01	
257-006		MARCONI DR	ZACHARY TAYLOR DR	RH	04/13/2017	01	01	01	
257-007		MARCONI DR	ZACHARY TAYLOR DR	RH	04/13/2017	01	01	01	
257-008		MARCONI DR	ZACHARY TAYLOR DR	RH	04/13/2017	01	01	01	
257-010		BASEBALL DR	DIAGONAL DR	RH	04/13/2017	01	01	01	
257-011		BASEBALL DR	DIAGONAL DR	RH	04/13/2017	01	01	01	
258-001		BASEBALL DR	HOSPITAL DR	RH	04/13/2017	01	01	01	
258-002		BASEBALL DR	HOSPITAL DR	RH	06/14/2018	01	01	01	
258-003		BASEBALL DR	HOSPITAL DR	RH	06/14/2018	01	01	01	
258-004		HOSPITAL DR	BASEBALL DR	RH	06/15/2018	01	01	01	
258-005		HOSPITAL DR	BASEBALL DR	R.H.	09/28/2018	01	01	01	
258-006		HOSPITAL DR	BASEBALL DR	RH	06/15/2018	01	01	01	
259-001		HOSPITAL DR	BASEBALL DR	RH	06/15/2018	01	01	01	
259-003		HOSPITAL DR	BASEBALL DR	RH	06/15/2018	01	01	01	
259-006		CITY PARK	ZACHARY TAYLOR DR	RH	06/15/2018	01	01	01	

STRUCT_1	ADDRESS	STREET	CROSS STREET	INSPECTOR	INSP_DATE	C	F	W	DATA_ENTRY_REMARKS
259-007		CITY PARK	ZACHARY TAYLOR DR	RH	06/15/2018	01	01	01	
259-008		CITY PARK	ZACHARY TAYLOR DR	RH	06/15/2018	01	01	01	
259-011		CITY PARK	ZACHARY TAYLOR DR	TC	07/02/2018	01	01	01	
259-012		CITY PARK	ZACHARY TAYLOR DR	TC	07/02/2018	01	01	01	
266-001		ST PETER	DECATUR	AM	02/29/2016	01	04	01	
266-002		ST PETER	DECATUR	AM	02/29/2016	01	04	01	
266-003		ST PETER	DECATUR	AM	02/29/2016	01	04	01	
266-004		DECATUR	WILKINSON	AM	02/29/2016	01	04	01	
266-005		WILKINSON	CLAY	KH	07/05/2018	01	01	01	
266-006		DECATUR	TOULOUSE	AM	02/29/2016	01	04	01	
266-007		TOULOUSE	DECATUR	AM	03/01/2016	01	04	01	
266-008		TOULOUSE	DECATUR	AM	03/01/2016	01	04	01	
266-009		DECATUR	ST LOUIS	AM	03/01/2016	01	04	01	
266-010		CONTI	DECATUR	AM	03/01/2016	01	04	01	
266-011		DECATUR	ST LOUIS	AM	03/01/2016	01	04	01	
266-013		N PETERS	CONTI	AM	03/01/2016	01	04	01	
266-014		N PETERS	DECATUR	AM	03/02/2016	01	04	01	
266-015		CLAY	CONTI	AM	03/02/2016	01	04	01	
266-016		CONTI	N FRONT	AM	03/02/2016	01	04	01	
266-017		ST ANN	DECATUR	AM	03/02/2016	01	04	01	
266-018		DECATUR	MADISON	AM	03/02/2016	01	04	01	
266-019		MADISON	DECATUR	AM	03/02/2016	01	04	01	
266-020		DECATUR	DUMAINE	KH	03/08/2016	01	01	01	
266-021		DUMAINE	DECATUR	KH	03/08/2016	01	01	01	
266-022		DECATUR	DUMAINE	KH	03/08/2016	01	01	01	
266-023		DUMAINE	N PETERS	KH	03/08/2016	01	01	01	
266-025		DECATUR	ST LOUIS	KH	03/08/2016	01	01	01	
266-026		DECATUR	TOULOUSE	RC	03/16/2016	01	01	01	
267-001		ST ANN	DAUPHINE	KH	03/08/2016	01	01	01	
267-002		DAUPHINE	ORLEANS AV	KH	03/09/2016	01	01	01	
267-003		DAUPHINE	ST PETER	KH	03/09/2016	01	01	01	
267-004		ST PETER	BOURBON	KH	03/09/2016	01	01	01	
267-005		ST PETER	ROYAL	KH	03/04/2016	01	01	01	
267-006		DAUPHINE	TOULOUSE	KH	03/09/2016	01	01	01	
267-007		DAUPHINE	ST LOUIS	KH	03/09/2016	01	01	01	
267-008		BOURBON	TOULOUSE	KH	03/09/2016	01	01	01	
267-009		BOURBON	ST LOUIS	KH	03/09/2016	01	01	01	

STRUCT_1	ADDRESS	STREET	CROSS STREET	INSPECTOR	INSP_DATE	C	F	W	DATA_ENTRY_REMARKS
267-010		TOULOUSE	BOURBON	KH	03/09/2016	01	01	01	
267-011		TOULOUSE	ROYAL	RE	03/08/2016	01	01	01	
267-012		DAUPHINE	DUMAINE	RE	03/08/2016	01	01	01	
267-013		ST ANN	BOURBON	RE	03/08/2016	01	01	01	
267-014		BOURBON	ORLEANS AV	RE	03/08/2016	01	01	01	
267-015		BOURBON	ST PETER	RE	03/08/2016	01	01	01	
267-016		ORLEANS	ROYAL	RE	03/08/2016	01	01	01	
267-017		BOURBON	DUMAINE	RE	03/09/2016	01	01	01	
267-018		ST ANN	ROYAL	RE	03/09/2016	01	01	01	
267-019		DUMAINE	ROYAL	RE	03/09/2016	01	01	01	
267-020		ROYAL	PERE ANTOINE AL	RE	03/09/2016	01	01	01	
267-021		PERE ANTOINE AL	CHARTRES	RE	03/09/2016	01	01	01	
267-022		ROYAL	ORLEANS AL	RE	03/09/2016	01	01	01	
267-023		ORLEANS AL	CABILDO AL	RE	03/09/2016	01	01	01	
267-025		CABILDO AL	ST PETER	RE	03/09/2016	01	01	01	
267-026		ROYAL	ST PETER	RE	03/09/2016	01	01	01	
267-027		ST PETER	CHARTRES	RE	03/11/2016	01	01	01	
267-028		CHARTRES	TOULOUSE	RE	03/11/2016	01	01	01	
267-029		ST PETER	CHARTRES	RE	03/11/2016	01	01	01	
267-030		CHARTRES	WILKINSON	RE	03/11/2016	01	01	01	
267-031		WILKINSON	DECATUR	RE	03/11/2016	01	01	01	
267-032		CHARTRES	TOULOUSE	RE	03/11/2016	01	01	01	
267-033		CHARTRES	TOULOUSE	RE	03/11/2016	01	01	01	
267-034		ROYAL	TOULOUSE	RE	03/11/2016	01	01	01	
267-035		TOULOUSE	CHARTRES	RE	03/11/2016	01	01	01	
267-036		CHARTRES	ST LOUIS	RE	03/11/2016	01	01	01	
267-037		ROYAL	ST LOUIS	RE	03/11/2016	01	01	01	
267-038		ST LOUIS	DAUPHINE	RE	03/11/2016	01	01	01	
267-039		ST LOUIS	BOURBON	RE	03/11/2016	01	01	01	
267-040		ST LOUIS	ROYAL	RE	03/11/2016	01	01	01	
267-041		ST LOUIS	CHARTRES	RE	03/11/2016	01	01	01	
267-042		ST LOUIS	CHARTRES	KH	03/14/2016	01	01	01	
267-043		ST LOUIS	CHARTRES	KH	03/14/2016	01	01	01	
267-044		CHARTRES	ST LOUIS	KH	03/14/2016	01	01	01	
267-045		ST ANN	CHARTRES	KH	03/14/2016	01	01	01	
267-046		CHARTRES	MADISON	KH	03/14/2016	01	01	01	
267-047		CHARTRES	DUMAINE	KH	03/14/2016	01	01	01	

STRUCT_1	ADDRESS	STREET	CROSS STREET	INSPECTOR	INSP_DATE	C	F	W	DATA_ENTRY_REMARKS
267-048		DAUPHINE	CONTI	KH	03/14/2016	01	01	01	
267-049		DAUPHINE	ST LOUIS	KH	03/14/2016	01	01	01	
267-050		CONTI	BOURBON	KH	03/14/2016	01	01	01	
267-051		BOURBON	CONTI	KH	03/14/2016	01	01	01	
267-052		BOURBON	ST LOUIS	KH	03/14/2016	01	01	01	
267-053		BOURBON	CONTI	KH	03/14/2016	01	01	01	
267-054		CONTI	ROYAL	RE	03/16/2016	01	01	01	
267-055		ROYAL	CONTI	RC	03/16/2016	01	01	01	
267-056		ROYAL	ST LOUIS	KH	03/31/2016	01	01	01	
267-057		ROYAL	ST LOUIS	KH	03/31/2016	01	01	01	
267-058		EXCHANGE PL	CONTI	KH	03/31/2016	01	01	01	
267-059		CONTI	CHARTRES	KH	03/31/2016	01	01	01	
267-060		CHARTRES	ST LOUIS	KH	03/31/2016	01	01	01	
267-061		CHARTRES	CONTI	KH	03/31/2016	01	01	01	
267-062		CHARTRES	ST LOUIS	KH	03/31/2016	01	01	01	
267-063		DAUPHINE	ST ANN	KH	03/31/2016	01	01	01	
267-064		TOULOUSE	DAUPHINE	KH	03/31/2016	01	01	01	
267-065		ROYAL	ST LOUIS	KH	03/31/2016	01	01	01	
268-001		ST ANN	TREME	KH	03/31/2016	01	01	01	
268-002		TREME	ORLEANS	KH	03/31/2016	01	01	01	
268-003		TREME	ST PETER	KH	07/05/2018	01	01	01	
268-004		TREME	ST PETER	KH	07/05/2018	01	01	01	
268-005		ST PETER	ST CLAUDE AV	K.H	07/05/2018	01	01	01	
268-006		ST PETER	BASIN	KH	03/31/2016	01	01	01	
268-007		ST ANN	ST CLAUDE AV	KH	03/31/2016	01	01	01	
268-008		ST CLAUDE AV	ST ANN	KH	03/31/2016	01	01	01	
268-009		ST ANN	N RAMPART	RE	03/30/2016	01	01	01	
268-010		ST ANN	N RAMPART	RE	03/30/2016	01	01	01	
268-011		N RAMPART	DUMAINE	RE	03/30/2016	01	01	01	
268-012		ST ANN	BURGUNDY	RE	03/31/2016	01	01	01	
268-013		BURGUNDY	DUMAINE	RE	03/31/2016	01	01	01	
268-014		N RAMPART	ORLEANS AV	RE	03/31/2016	01	01	01	
268-015		BURGUNDY	ORLEANS AV	RE	03/31/2016	01	01	01	
268-016		ORLEANS	DAUPHINE	RE	03/31/2016	01	01	01	
268-017		N RAMPART	ST PETER	RE	03/31/2016	01	01	01	
268-018		BURGUNDY	ST PETER	RE	03/31/2016	01	01	01	
268-019		ST PETER	DAUPHINE	RE	03/31/2016	01	01	01	

STRUCT_1	ADDRESS	STREET	CROSS STREET	INSPECTOR	INSP_DATE	C	F	W	DATA_ENTRY_REMARKS
268-020		BURGUNDY	TOULOUSE	RE	03/31/2016	01	01	01	
268-021		BURGUNDY	ST LOUIS	KH	04/14/2016	01	01	01	
268-022		N RAMPART	TOULOUSE	KH	04/14/2016	01	01	01	
268-023		TOULOUSE	BURGUNDY	KH	04/14/2016	01	01	01	
268-024		N RAMPART	ST LOUIS	KH	04/14/2016	01	01	01	
268-025		ST LOUIS	BURGUNDY	KH	04/14/2016	01	01	01	
268-026		BURGUNDY	TOULOUSE	RE	04/14/2016	01	01	01	
268-027		BURGUNDY	CONTI	KH	04/14/2016	01	01	01	
268-031		BASIN	CONTI	KH	04/14/2016	01	01	01	
268-032		BASIN	ST LOUIS	KH	04/14/2016	01	01	01	
268-033		ST LOUIS	N RAMPART	KH	04/14/2016	01	01	01	
268-034		ST PETER	N RAMPART	KH	04/14/2016	01	01	01	
268-035		ST PETER	BASIN	KH	04/14/2016	01	01	01	
268-036		BASIN	TOULOUSE	KH	04/14/2016	01	01	01	
268-037		N RAMPART	TOULOUSE	KH	04/14/2016	01	01	01	
268-038		TOULOUSE	BASIN	KH	04/14/2016	01	01	01	
268-039		BASIN	ST LOUIS	RE	04/14/2016	01	01	01	
268-040		N RAMPART	ST LOUIS	KH	04/14/2016	01	01	01	
268-041		ORLEANS AV	TREME	RE	04/13/2016	01	01	01	
268-042		ORLEANS	ST CLAUDE AV	RE	04/13/2016	01	01	01	
268-043		BASIN	TOULOUSE	RE	04/13/2016	01	01	01	
268-044		BASIN	TOULOUSE	RE	04/13/2016	01	01	01	
268-045		BASIN	TOULOUSE	RE	04/13/2016	01	01	01	
268-046		BASIN	TOULOUSE	RE	04/13/2016	01	01	01	
268-047		BASIN	ST LOUIS	RE	04/13/2016	01	01	01	
268-048		TREME	CONTI	RE	04/13/2016	01	01	01	
268-049		CONTI	CROZAT	RE	04/13/2016	01	01	01	
268-050		TREME	ST LOUIS	RE	04/13/2016	01	01	01	
268-051		CROZAT	BASIN	RE	04/13/2016	01	01	01	
268-052		CONTI	BASIN	RE	04/13/2016	01	01	01	
268-053		N RAMPART	CONTI	RE	04/14/2016	01	01	01	
268-054		N RAMPART	ST LOUIS	FB	04/01/2016	01	01	01	
268-055		BURGUNDY	CONTI	FB	04/01/2016	01	01	01	
268-056		BURGUNDY	ST LOUIS	FB	04/01/2016	01	01	01	
268-057		BURGUNDY	ST LOUIS	FB	04/01/2016	01	01	01	
268-058		CONTI	DAUPHINE	FB	04/01/2016	01	01	01	
268-059		DUMAINE	TREME	FB	04/01/2016	01	01	01	

STRUCT_1	ADDRESS	STREET	CROSS STREET	INSPECTOR	INSP_DATE	C	F	W	DATA_ENTRY_REMARKS
268-060		TREME	ST PHILIP	K.H.	10/27/2018	01	01	01	
268-061		TREME	ST ANN	JB	04/11/2016	01	04	01	
268-062		TREME	BASIN	KH	07/05/2018	01	01	01	
268-064		CONTI	TREME	JB	04/12/2016	01	04	01	
269-001		ST ANN	TREME	JB	04/11/2016	01	04	01	
269-002		ST ANN	MARAIS	JB	04/11/2016	01	04	01	
269-003		ST ANN	MARAIS	JB	04/11/2016	01	04	01	
269-006		ST ANN	MARAIS	KJJ	04/12/2016	01	04	01	
269-007		MARAIS	ST ANN	KJJ	04/12/2016	01	04	01	
269-009		ST ANN	N VILLERE	KJJ	04/12/2016	01	04	01	
269-010		ST ANN	N ROBERTSON	KJJ	04/12/2016	01	04	01	
269-011		ST ANN	N ROBERTSON	KJJ	04/12/2016	01	04	01	
269-012		N ROBERTSON	DUMAINE	KJJ	04/12/2016	01	04	01	
269-013		DUMAINE	N ROBERTSON	KJJ	04/12/2016	01	04	01	
269-014		DUMAINE	N VILLERE	KJJ	04/12/2016	01	04	01	
269-015		N VILLERE	ST ANN	KJJ	04/12/2016	01	04	01	
269-016		MARAIS	DUMAINE	KJJ	04/12/2016	01	04	01	
269-018		N ROBERTSON	DUMAINE	KJJ	04/12/2016	01	04	01	
269-019		DUMAINE	N VILLERE	KJJ	04/12/2016	01	04	01	
269-020		N VILLERE	ST PHILIP	KJJ	04/12/2016	01	04	01	
269-021		DUMAINE	N ROBERTSON	RCO	04/07/2016	01	04	01	
269-022		DUMAINE	N CLAIBORNE AV	RCO	04/07/2016	01	04	01	
269-023		DUMAINE	N CLAIBORNE AV	RCO	04/07/2016	01	04	01	
269-024		N CLAIBORNE AV	DUMAINE	RCO	04/07/2016	01	04	01	
269-025		N CLAIBORNE AV	DUMAINE	RCO	04/07/2016	01	04	01	
269-026		N CLAIBORNE AV	ST PHILIP	RCO	04/07/2016	01	04	01	
269-027		N ROBERTSON	ST ANN	RCO	04/07/2016	01	01	01	
269-028		N ROBERTSON	DUMAINE	RCO	04/07/2016	01	01	01	
269-029		DUMAINE	N CLAIBORNE AV	RCO	04/07/2016	01	01	01	
269-030		N ROBERTSON	ST ANN	RCO	04/07/2016	01	01	01	
269-031		ST ANN	N ROBERTSON	RCO	04/07/2016	01	01	01	
269-032		ST ANN	N CLAIBORNE AV	RCO	04/07/2016	01	01	01	
269-033		N CLAIBORNE AV	DUMAINE	RCO	04/07/2016	01	04	01	
269-034		ORLEANS AV	N ROBERTSON	RCO	04/07/2016	01	04	01	
269-035		ORLEANS AV	N VILLERE	CB	04/08/2016	01	04	01	
269-036		N ROBERTSON	ORLEANS AV	RCO	04/07/2016	01	04	01	
269-037		ORLEANS AV	N CLAIBORNE AV	CB	04/08/2016	01	04	01	

STRUCT_1	ADDRESS	STREET	CROSS STREET	INSPECTOR	INSP_DATE	C	F	W	DATA_ENTRY_REMARKS
269-038		N CLAIBORNE AV	ST ANN	CB	04/08/2016	01	04	01	
269-039		N ROBERTSON	ORLEANS AV	CB	04/08/2016	01	01	01	
269-040		ORLEANS AV	N CLAIBORNE AV	JB	04/11/2016	01	04	01	
269-041		N CLAIBORNE AV	ST PETER	CB	04/08/2016	01	04	01	
269-042		ORLEANS AV	N ROBERTSON	CB	04/08/2016	01	01	01	
269-043		ORLEANS AV	N VILLERE	CB	04/08/2016	01	10	01	
269-044		N VILLERE	ST PETER	CB	04/08/2016	01	01	01	
269-045		ST PETER	MARAIS	CB	04/08/2016	01	01	01	
269-046		MARAIS	LAFITTE	CB	04/08/2016	01	01	01	
269-047		LAFITTE	MARAIS	CB	04/08/2016	01	04	01	
269-048		N ROBERTSON	ST PETER	CB	04/08/2016	01	04	01	
269-049		N ROBERTSON	LAFITTE	CB	04/08/2016	01	01	01	
269-050		LAFITTE	N CLAIBORNE AV	CB	04/08/2016	01	04	01	
269-051		LAFITTE	N VILLERE	CB	04/08/2016	01	01	01	
269-052		LAFITTE	MARAIS	FB	04/07/2016	01	01	01	
269-053		N ROBERTSON	ST PETER	JB	04/11/2016	01	04	01	
269-054		ST PETER	N CLAIBORNE AV	FB	04/07/2016	01	01	01	
269-055		ST PETER	N CLAIBORNE AV	FB	04/07/2016	01	01	01	
269-056		ST PETER	N CLAIBORNE AV	FB	04/07/2016	01	01	01	
269-057		N CLAIBORNE AV	LAFITTE	FB	04/07/2016	01	01	01	
269-058		LAFITTE	N DERBIGNY	FB	04/07/2016	01	01	01	
269-059		N ROBERTSON	LAFITTE	FB	04/07/2016	01	01	01	
269-060		N ROBERTSON	ST LOUIS	FB	04/07/2016	01	01	01	
269-061		ST LOUIS	N ROBERTSON	FB	04/07/2016	01	01	01	
269-063		N ROBERTSON	ST LOUIS	C`B	04/08/2016	01	01	01	
269-064		ST LOUIS	N ROBERTSON	CB	04/08/2016	01	02	01	
269-065		ST LOUIS	N VILLERE	CB	04/08/2016	01	01	01	
269-066		ST LOUIS	MARAIS	KH	07/05/2018	01	01	01	
269-067		N ROBERTSON	CONTI	JB	04/12/2016	01	04	01	
269-068		CONTI	N ROBERTSON	CB	04/08/2016	01	04	02	
269-069		CONTI	N VILLERE	CB	04/08/2016	01	04	01	
269-070		N VILLERE	ST LOUIS	KH	07/05/2018	01	01	01	
269-071		CONTI	MARAIS	CB	04/08/2016	01	04	01	
269-072		MARAIS	CONTI	CB	04/08/2016	01	04	01	
269-073		MARAIS	ECLISPE AL	JB	04/11/2016	01	04	01	
269-074		ECLISPE AL	MARAIS	JB	04/11/2016	01	04	01	
269-075		MARAIS	ST LOUIS	JB	04/11/2016	01	04	01	

STRUCT_1	ADDRESS	STREET	CROSS STREET	INSPECTOR	INSP_DATE	C	F	W	DATA_ENTRY_REMARKS
269-076		ST LOUIS	TREME	JB	04/12/2016	01	04	01	
269-077		N CLAIBORNE AV	CONTI	JB	04/12/2016	01	04	01	
269-078		N CLAIBORNE AV	ST LOUIS	JB	04/12/2016	01	04	01	
269-079		ST LOUIS	N CLAIBORNE AV	JB	04/12/2016	01	04	01	
269-080		DUMAINE	N CLAIBORNE AV	JB	04/12/2016	01	04	01	
269-081		ST ANN	N CLAIBORNE AV	JB	04/12/2016	01	04	01	
269-082		N CLAIBORNE AV	DUMAINE	JB	04/12/2016	01	04	01	
269-083		N CLAIBORNE AV	ORLEANS AV	JB	04/12/2016	01	04	01	
269-084		ORLEANS AV	N CLAIBORNE AV	JB	04/12/2016	01	04	01	
269-085		ST ANN	N VILLERE	JB	04/12/2016	01	04	01	
269-086		N VILLERE	ORLEANS AV	JB	04/12/2016	01	04	01	
269-087		ORLEANS AV	MARAIS	JB	04/12/2016	01	04	01	
269-088		ST ANN	MARAIS	JB	04/12/2016	01	04	01	
269-089		MARAIS	ORLEANS AV	JB	04/12/2016	01	04	01	
269-090		N CLAIBORNE AV	DUMAINE	JB	04/12/2016	01	04	01	
269-091		N CLAIBORNE AV	DUMAINE	JB	04/12/2016	01	04	01	
269-092		N ROBERTSON	ST LOUIS	JB	04/12/2016	01	04	01	
269-093		N ROBERTSON	ST LOUIS	JB	04/12/2016	01	04	01	
269-094		N ROBERTSON	ST PHILIP	JB	04/12/2016	01	04	01	
269-095		ST PETER	N VILLERE	JB	04/12/2016	01	04	01	
270-001		CONTI	N DERBIGNY	JB	04/12/2016	01	04	01	
270-002		N DERBIGNY	ST LOUIS	JB	04/12/2016	01	04	01	
270-003		ST LOUIS	N ROMAN	JB	04/12/2016	01	04	01	
270-004		CONTI	N ROMAN	JB	04/12/2016	01	04	01	
270-005		N ROMAN	ST LOUIS	JB	04/11/2016	01	04	01	
270-006		ST LOUIS	N PRIEUR	JB	04/11/2016	01	04	01	
270-007		CONTI	N PRIEUR	JB	04/11/2016	01	04	01	
270-008		N PRIEUR	ST LOUIS	JB	04/11/2016	01	04	01	
270-009		ST LOUIS	N JOHNSON	JB	04/11/2016	01	04	01	
270-010		CONTI	N JOHNSON	JB	04/11/2016	01	04	01	
270-011		N JOHNSON	ST LOUIS	JB	04/11/2016	01	04	01	
270-012		ST LOUIS	N GALVEZ	JB	04/11/2016	01	04	01	
270-013		N DERBIGNY	DUMAINE	JB	04/11/2016	01	04	01	
270-014		N DERBIGNY	DUMAINE	JB	04/11/2016	01	04	01	
270-015		N DERBIGNY	ST ANN	JB	04/11/2016	01	04	01	
270-016		N DERBIGNY	ST ANN	JB	04/11/2016	01	04	01	
270-017		N DERBIGNY	ORLEANS AV	JB	04/11/2016	01	04	01	

STRUCT_1	ADDRESS	STREET	CROSS STREET	INSPECTOR	INSP_DATE	C	F	W	DATA_ENTRY_REMARKS
270-018		N DERBIGNY	DUMAINE	JB	04/11/2016	01	04	01	
270-019		DUMAINE	N ROMAN	JB	04/11/2016	01	04	01	
270-020		N ROMAN	ST ANN	JB	04/11/2016	01	04	01	
270-021		N DERBIGNY	ST ANN	JB	04/11/2016	01	04	01	
270-022		N ROMAN	ORLEANS AV	JB	04/11/2016	01	04	01	
270-023		ORLEANS AV	N PRIEUR	JB	04/11/2016	01	04	01	
270-024		ORLEANS AV	N JOHNSON	JB	04/12/2016	01	04	01	
270-025		ST ANN	N PRIEUR	JB	04/12/2016	01	04	01	
270-026		N PRIEUR	ORLEANS AV	RE	04/15/2016	01	01	01	
270-027		DUMAINE	N PRIEUR	RE	04/15/2016	01	01	01	
270-028		N PRIEUR	ST ANN	RE	04/15/2016	01	01	01	
270-029		N ROMAN	DUMAINE	RE	04/15/2016	01	01	01	
270-030		N PRIEUR	DUMAINE	RE	04/15/2016	01	01	01	
270-031		N PRIEUR	DUMAINE	RE	04/15/2016	01	01	01	
270-032		N JOHNSON	DUMAINE	RE	04/15/2016	01	01	01	
270-033		N JOHNSON	ST ANN	KH	04/21/2016	01	01	01	
270-034		N JOHNSON	ORLEANS AV	RE	04/15/2016	01	01	01	
270-035		ST ANN	N GALVEZ	RE	04/15/2016	01	01	01	
270-036		ST ANN	N PRIEUR	RE	04/15/2016	01	01	01	
270-037		N PRIEUR	ORLEANS AV	RE	04/15/2016	01	01	01	
270-038		DUMAINE	N PRIEUR	RE	04/15/2016	01	01	01	
270-039		N PRIEUR	ST ANN	RE	04/15/2016	01	01	01	
270-040		ORLEANS AV	N JOHNSON	RE	04/15/2016	01	01	01	
270-042		LAFITTE	N JOHNSON	RE	04/15/2016	01	01	01	
270-043		ST PETER	N DERBIGNY	KH	04/16/2016	01	01	01	
270-044		ST PETER	N ROMAN	KH	07/05/2018	01	01	01	
270-045		ST PETER	N ROMAN	KH	07/05/2018	01	01	01	
270-046		ST PETER	N ROMAN	KH	04/16/2016	01	01	01	
270-047		N ROMAN	LAFITTE	KH	04/16/2016	01	01	01	
270-048		LAFITTE	N PRIEUR	KH	04/16/2016	01	01	01	
270-049		ST PETER	N PRIEUR	KH	07/05/2018	01	01	01	
270-050		ST PETER	N JOHNSON	KH	07/05/2018	01	01	01	
270-051		N PRIEUR	LAFITTE	KH	04/16/2016	01	01	01	
270-052		LAFITTE	N JOHNSON	KH	04/16/2016	01	01	01	
270-053		LAFITTE	N DERBIGNY	KH	07/06/2018	01	01	01	
270-054		LAFITTE	N JOHNSON	K.H.	07/06/2018	01	01	01	
270-055		N ROMAN	LAFITTE	KH	04/16/2016	01	01	01	

STRUCT_1	ADDRESS	STREET	CROSS STREET	INSPECTOR	INSP_DATE	C	F	W	DATA_ENTRY_REMARKS
270-056		N DERBIGNY	ST LOUIS	KH	04/21/2016	01	01	01	
271-001		N ROCHEBLAVE	DUMAINE	KH	04/16/2016	01	01	01	
271-002		DUMAINE	N ROCHEBLAVE	KH	04/16/2016	01	01	01	
271-003		DUMAINE	N TONTI	RE	04/18/2016	01	01	01	
271-004		N TONTI	ST ANN	RE	04/18/2016	01	01	01	
271-005		N ROCHEBLAVE	ST ANN	RE	04/18/2016	01	01	01	
271-006		ST ANN	N ROCHEBLAVE	RE	04/18/2016	01	01	01	
271-007		ST ANN	N TONTI	RE	04/18/2016	01	01	01	
271-008		N TONTI	ORLEANS AV	RE	04/18/2016	01	01	01	
271-009		N ROCHEBLAVE	ORLEANS AV	KH	04/21/2016	01	01	01	
271-010		ORLEANS AV	N ROCHEBLAVE	RE	04/18/2016	01	01	01	
271-011		ORLEANS AV	N ROCHEBLAVE	RE	04/18/2016	01	01	01	
271-012		ORLEANS AV	N TONTI	RE	04/18/2016	01	01	01	
271-013		ORLEANS AV	N MIRO	RE	04/18/2016	01	01	01	
271-014		ORLEANS AV	N GALVEZ	RE	04/18/2016	01	01	01	
271-015		N GALVEZ	ST ANN	RE	04/18/2016	01	01	01	
271-016		ORLEANS AV	N GALVEZ	RE	04/18/2016	01	01	01	
271-017		N MIRO	ST ANN	RE	04/18/2016	01	01	01	
271-018		ST ANN	N TONTI	RE	04/18/2016	01	01	01	
271-019		N MIRO	DUMAINE	KH	04/16/2016	01	01	01	
271-020		ST ANN	N GALVEZ	KH	04/16/2016	01	01	01	
271-021		N GALVEZ	DUMAINE	KH	04/21/2016	01	01	01	
271-022		N ROCHEBLAVE	ORLEANS AV	KH	04/16/2016	01	01	01	
271-023		N ROCHEBLAVE	ST PETER	KH	04/16/2016	01	01	01	
271-024		ST PETER	N DORGENOIS	KH	04/16/2016	01	01	01	
271-025		N ROCHEBLAVE	LAFAYETTE	KH	04/16/2016	01	01	01	
271-026		LAFITTE	N DORGENOIS	KH	04/21/2016	01	01	01	
271-027		LAFITTE	N TONTI	KH	04/16/2016	01	01	01	
271-029		N TONTI	LAFAYETTE	KH	04/16/2016	01	01	01	
271-030		LAFITTE	N MIRO	KH	04/21/2016	01	01	01	
271-032		N MIRO	LAFAYETTE	KH	04/21/2016	01	01	01	
271-033		LAFAYETTE	N GALVEZ	RE	04/26/2016	01	01	01	
271-034		N GALVEZ	ORLEANS AV	RE	04/26/2016	01	01	01	
271-035		ST PETER	N GALVEZ	RE	04/26/2016	01	01	01	
271-036		N GALVEZ	LAFAYETTE	RE	04/26/2016	01	01	01	
271-037		N MIRO	DUMAINE	RE	04/26/2016	01	01	01	
271-038		DUMAINE	N TONTI	RE	04/26/2016	01	01	01	

STRUCT_1	ADDRESS	STREET	CROSS STREET	INSPECTOR	INSP_DATE	C	F	W	DATA_ENTRY_REMARKS
271-039		DUMAINE	N GALVEZ	RE	04/26/2016	01	01	01	
271-040		N GALVEZ	DUMAINE	RE	04/26/2016	01	01	01	
271-041		N GALVEZ	DUMAINE	RE	04/26/2016	01	01	01	
271-042		DUMAINE	N GALVEZ	RE	04/26/2016	01	01	01	
271-044		N TONTI	DUMAINE	RE	04/26/2016	01	01	01	
271-045		N ROCHEBLAVE	CONTI	RE	04/26/2016	01	01	01	
271-046		N ROCHEBLAVE	ST LOUIS	RE	04/27/2016	01	01	01	
271-047		ST LOUIS	N ROCHEBLAVE	RE	04/27/2016	01	01	01	
271-048		ST LOUIS	N TONTI	RE	04/27/2016	01	01	01	
271-049		CONTI	N TONTI	KH	04/27/2016	01	01	01	
271-050		N TONTI	ST LOUIS	KH	04/27/2016	01	01	01	
271-051		ST LOUIS	N MIRO	KH	04/27/2016	01	01	01	
271-052		CONTI	N MIRO	KH	04/27/2016	01	01	01	
271-053		N MIRO	ST LOUIS	KH	04/27/2016	01	01	01	
271-054		ST LOUIS	N GALVEZ	KH	04/27/2016	01	01	01	
271-055		CONTI	N GALVEZ	KH	04/27/2016	01	01	01	
271-056		N GALVEZ	ST LOUIS	KH	04/27/2016	01	01	01	
271-057		CONTI	N GALVEZ	KH	04/27/2016	01	01	01	
271-058		N GALVEZ	ST LOUIS	KH	04/28/2016	01	01	01	
271-059		N ROCHEBLAVE	OAK AL	KH	04/28/2016	01	01	01	
271-060		OAK AL	N TONTI	KH	04/28/2016	01	01	01	
272-001		TOULOUSE	N BROAD	KH	04/28/2016	01	01	01	
272-002		TOULOUSE	N BROAD	KH	04/28/2016	01	01	01	
272-003		N BROAD	ST PETER	KH	04/28/2016	01	01	01	
272-004		ST PETER	N BROAD	KH	04/28/2016	01	01	01	
272-005		N BROAD	TOULOUSE	KH	04/28/2016	01	01	01	
272-006		ST PETER	N BROAD	KH	04/28/2016	01	01	01	
272-007		TOULOUSE	N BROAD	RE	04/28/2016	01	01	01	
272-008		TOULOUSE	N WHITE	RE	04/28/2016	01	01	01	
272-009		N WHITE	LAFITTE	RE	04/28/2016	01	01	01	
272-011		LAFITTE	N BROAD	RE	04/28/2016	01	01	01	
272-012		ST PETER	N WHITE	RE	04/28/2016	01	01	01	
272-013		N WHITE	ORLEANS AV	RE	04/28/2016	01	01	01	
272-014		ORLEANS AV	N DUPRE	RE	04/28/2016	01	01	01	
272-015		ORLEANS AV	N WHITE	RE	04/28/2016	01	01	01	
272-016		ORLEANS AV	N BROAD	RE	04/28/2016	01	01	01	
272-017		N BROAD	ORLEANS AV	RE	04/28/2016	01	01	01	

STRUCT_1	ADDRESS	STREET	CROSS STREET	INSPECTOR	INSP_DATE	C	F	W	DATA_ENTRY_REMARKS
272-018		N BROAD	ST ANN	RE	04/28/2016	01	01	01	
272-019		N BROAD	ST ANN	RE	04/28/2016	01	01	01	
272-020		N BROAD	ORLEANS AV	RE	04/29/2016	01	01	01	
272-021		N BROAD	DUMAINE	RE	04/29/2016	01	01	01	
272-022		DUMAINE	N BROAD	RE	04/29/2016	01	01	01	
272-023		DUMAINE	N WHITE	RE	04/29/2016	01	01	01	
272-024		ST ANN	N WHITE	RE	04/29/2016	01	01	01	
272-025		N WHITE	ORLEANS AV	RE	04/29/2016	01	01	01	
272-026		ORLEANS AV	N BROAD	RE	04/29/2016	01	01	01	
272-027		ORLEANS AV	N WHITE	RE	04/29/2016	01	01	01	
272-028		ORLEANS AV	N DORGENOIS	RE	04/29/2016	01	01	01	
272-029		ORLEANS AV	N BROAD	RE	04/29/2016	01	01	01	
272-030		ORLEANS AV	N BROAD	RE	04/29/2016	01	01	01	
272-031		N BROAD	ST PETER	RE	04/29/2016	01	01	01	
272-032		N BROAD	TOULOUSE	RE	04/29/2016	01	01	01	
272-033		N DORGENOIS	ST PETER	RE	04/29/2016	01	01	01	
272-034		ST PETER	N BROAD	RE	04/29/2016	01	01	01	
272-035		ST PETER	N BROAD	KH	05/16/2016	01	01	01	
272-036		N DORGENOIS	TOULOUSE	KH	05/16/2016	01	01	01	
272-037		TOULOUSE	N BROAD	KH	05/16/2016	01	01	01	
272-038		TOULOUSE	N BROAD	KH	05/16/2016	01	01	01	
272-039		TOULOUSE	N BROAD	KH	05/16/2016	01	01	01	
272-040		TOULOUSE	N BROAD	KH	05/16/2016	01	01	01	
272-041		TOULOUSE	N DORGENOIS	KH	07/06/2018	01	01	01	
272-043		LAFITTE	N DORGENOIS	KH	05/16/2016	01	01	01	
272-044		LAFITTE	N DORGENOIS	KH	05/16/2016	01	01	01	
272-045		LAFITTE	N BROAD	KH	05/16/2016	01	01	01	
272-046		ST ANN	N DORGENOIS	KH	05/16/2016	01	01	01	
272-047		N DORGENOIS	ORLEANS AV	KH	05/16/2016	01	01	01	
272-048		ST ANN	N BROAD	KH	05/16/2016	01	01	01	
272-049		ST ANN	N BROAD	KH	05/16/2016	01	01	01	
272-050		N BROAD	ORLEANS AV	KH	05/16/2016	01	01	01	
272-051		DUMAINE	N DORGENOIS	RE	05/16/2016	01	01	01	
272-052		N DORGENOIS	ST ANN	RE	05/16/2016	01	01	01	
272-053		DUMAINE	N BROAD	RE	05/16/2016	01	01	01	
272-054		DUMAINE	N BROAD	RE	05/16/2016	01	01	01	
272-055		N BROAD	ST ANN	RE	05/16/2016	01	01	01	

STRUCT_1	ADDRESS	STREET	CROSS STREET	INSPECTOR	INSP_DATE	C	F	W	DATA_ENTRY_REMARKS
272-056		N BROAD	DUMAINE	RE	05/16/2016	01	01	01	
272-057		N BROAD	ST ANN	RE	05/16/2016	01	01	01	
272-058		N WHITE	DUMAINE	RE	05/16/2016	01	01	01	
272-059		CONTI	N BROAD	RE	05/16/2016	01	01	01	
272-060		CONTI	N BROAD	RE	05/17/2016	01	01	01	
272-061		N BROAD	CONTI	RE	05/17/2016	01	01	01	
272-062		N BROAD	ST LOUIS	RE	05/17/2016	01	01	01	
272-063		CONTI	N DORGENOIS	RE	05/17/2016	01	01	01	
272-064		N DORGENOIS	ST LOUIS	RE	05/17/2016	01	01	01	
272-065		ST LOUIS	N DORGENOIS	RE	05/19/2016	01	01	01	
272-066		ST LOUIS	N BROAD	RE	05/17/2016	01	01	01	
272-067		N WHITE	CONTI	RE	05/18/2016	01	01	01	
272-068		CONTI	N BROAD	RE	05/18/2016	01	01	01	
272-070		N WHITE	ST LOUIS	RE	05/18/2016	01	01	01	
272-071		ST LOUIS	N BROAD	RE	05/18/2016	01	01	01	
272-072		ST LOUIS	N BROAD	RE	05/18/2016	01	01	01	
272-073		ST LOUIS	N WHITE	RE	05/18/2016	01	01	01	
272-074		CONTI	N WHITE	RE	05/18/2016	01	01	01	
272-075		ORLEANS AV	N DORGENOIS	RE	05/18/2016	01	01	01	
272-076		ORLEANS AV	N BROAD	RE	05/18/2016	01	01	01	
272-077		ST ANN	N BROAD	RE	05/18/2016	01	01	01	
272-078		N BROAD	ST PHILIP	RE	05/18/2016	01	01	01	
272-079		DUMAINE	N WHITE	RE	05/19/2016	01	01	01	
272-080		CONTI	N BROAD	RE	05/19/2016	01	01	01	
272-081		TOULOUSE	N DORGENOIS	RE	05/19/2016	01	01	01	
273-001		TOULOUSE	N DUPRE	RE	05/13/2016	01	01	01	
273-002		N DUPRE	LAFITTE	RE	05/18/2016	01	01	01	
273-003		LAFITTE	N GAYOSO	RE	05/18/2016	01	01	01	
273-004		N DUPRE	ST PETER	RE	05/18/2016	01	01	01	
273-005		N DUPRE	ORLEANS AV	RE	05/19/2016	01	01	01	
273-006		ORLEANS AV	N GAYOSO	RE	05/19/2016	01	01	01	
273-007		TOULOUSE	N GAYOSO	RE	05/19/2016	01	01	01	
273-008		N GAYOSO	LAFITTE	RE	05/19/2016	01	01	01	
273-009		N GAYOSO	ST PETER	RE	05/19/2016	01	01	01	
273-010		N GAYOSO	ORLEANS AV	RE	05/19/2016	01	01	01	
273-011		ORLEANS AV	N SALCEDO	RE	05/19/2016	01	01	01	
273-012		TOULOUSE	N SALCEDO	RE	05/19/2016	01	01	01	

STRUCT_1	ADDRESS	STREET	CROSS STREET	INSPECTOR	INSP_DATE	C	F	W	DATA_ENTRY_REMARKS
273-013		N SALCEDO	LAFITTE	RE	05/19/2016	01	01	01	
273-014		LAFITTE	N GAYOSO	RE	05/19/2016	01	01	01	
273-015		LAFITTE	N LOPEZ	RE	05/19/2016	01	01	01	
273-016		N SALCEDO	ST PETER	RCO	05/10/2016	01	01	01	
273-017		N SALCEDO	ORLEANS AV	RCO	05/10/2016	01	01	01	
273-018		TOULOUSE	N LOPEZ	RCO	05/10/2016	01	01	01	
273-019		N LOPEZ	LAFITTE	RCO	05/10/2016	01	01	01	
273-020		LAFITTE	N RENDON	KH	07/06/2018	01	01	01	
273-021		N LOPEZ	ST PETER	RCO	05/10/2016	01	04	01	
273-022		N LOPEZ	ORLEANS AV	RCO	05/10/2016	01	04	01	
273-023		ORLEANS AV	N RENDON	RCO	05/10/2016	01	04	01	
273-024		TOULOUSE	N RENDON	RCO	05/10/2016	01	04	01	
273-025		N RENDON	LAFITTE	RCO	05/10/2016	01	01	01	
273-026		N RENDON	ST PETER	RCO	05/10/2016	01	04	01	
273-027		N RENDON	ORLEANS AV	AM	05/20/2016	01	04	01	
273-028		N SALCEDO	DUMAINE	RCO	05/10/2016	01	04	01	
273-029		DUMAINE	N GAYOSO	RCO	05/10/2016	01	01	01	
273-030		N GAYOSO	ST ANN	RCO	05/10/2016	01	01	01	
273-031		ST ANN	N SALCEDO	RCO	05/10/2016	01	04	01	
273-032		N GAYOSO	ORLEANS AV	RCO	05/10/2016	01	01	01	
273-033		ORLEANS AV	N SALCEDO	RCO	05/10/2016	01	04	01	
273-034		N SALCEDO	ST ANN	RCO	05/10/2016	01	01	01	
273-035		ST ANN	N LOPEZ	RCO	05/10/2016	01	04	01	
273-036		N SALCEDO	ORLEANS AV	RCO	05/10/2016	01	01	01	
273-037		ORLEANS AV	N LOPEZ	RCO	05/10/2016	01	04	01	
273-038		DUMAINE	N LOPEZ	RCO	05/10/2016	01	01	01	
273-039		DUMAINE	N RENDON	RCO	05/10/2016	01	04	01	
273-040		N LOPEZ	ST ANN	AM	05/20/2016	01	04	01	
273-041		ST ANN	N LOPEZ	RCO	05/10/2016	01	01	01	
273-042		ST ANN	N RENDON	RCO	05/10/2016	01	04	01	
273-043		N LOPEZ	ORLEANS AV	RCO	05/10/2016	01	01	01	
273-044		ORLEANS AV	N RENDON	RCO	05/10/2016	01	04	01	
273-045		N RENDON	DUMAINE	RCO	05/10/2016	01	01	01	
273-046		N RENDON	DUMAINE	RCO	05/10/2016	01	01	01	
273-047		N RENDON	DUMAINE	RCO	05/10/2016	01	01	01	
273-048		N RENDON	ST ANN	RCO	05/14/2016	01	01	01	
273-049		N RENDON	ST ANN	RCO	05/14/2016	01	01	01	

STRUCT_1	ADDRESS	STREET	CROSS STREET	INSPECTOR	INSP_DATE	C	F	W	DATA_ENTRY_REMARKS
273-050		N LOPEZ	DUMAINE	RCO	05/14/2016	01	04	01	
273-051		DUMAINE	N DUPRE	RCO	05/14/2016	01	01	01	
273-052		DUMAINE	N GAYOSO	RCO	05/14/2016	01	04	01	
273-053		N DUPRE	ST ANN	RCO	05/14/2016	01	01	01	
273-054		ST ANN	N GAYOSO	RCO	05/14/2016	01	04	01	
273-055		N DUPRE	ORLEANS AV	RCO	05/14/2016	01	04	01	
273-056		N DUPRE	DUMAINE	RCO	05/14/2016	01	04	01	
273-057		ORLEANS AV	N DUPRE	RCO	05/14/2016	01	01	01	
273-058		ORLEANS AV	N GAYOSO	RCO	05/14/2016	01	04	01	
273-059		N LOPEZ	CONTI	RCO	05/15/2016	01	01	01	
273-060		N LOPEZ	CONTI	RCO	05/15/2016	01	01	01	
273-061		N LOPEZ	LAFITTE	RCO	05/15/2016	01	01	01	
273-062		CONTI	N SALCEDO	RCO	05/15/2016	01	04	01	
273-063		CONTI	N RENDON	RCO	05/15/2016	01	01	01	
273-064		N SALCEDO	CONTI	RCO	05/15/2016	01	01	01	
273-065		N SALCEDO	LAFITTE	RCO	05/13/2016	01	01	01	
273-066		CONTI	N GAYOSO	RCO	05/14/2016	01	04	01	
273-067		N DUPRE	CONTI	RCO	05/14/2016	01	01	01	
273-068		N DUPRE	LAFITTE	RCO	05/14/2016	01	01	01	
273-069		LAFITTE	N GAYOSO	K.H	07/06/2018	01	01	01	
273-070		CONTI	N GAYOSO	RCO	05/14/2016	01	01	01	
273-071		N GAYOSO	LAFITTE	RCO	05/14/2016	01	04	01	
273-072		DUMAINE	N LOPEZ	RCO	05/14/2016	01	04	01	
273-073		N GAYOSO	ST PHILIP	AM	05/20/2016	01	04	01	
273-074		ST ANN	N DUPRE	AM	05/20/2016	01	04	01	
273-075		ORLEANS	N LOPEZ	KH	07/11/2018	01	01	01	
274-001		HAGAN AV	ST PETER	RCO	05/13/2016	01	04	01	
274-002		HAGAN AV	ORLEANS AV	RCO	05/13/2016	01	01	01	
274-003		ORLEANS AV	N RENDON	RCO	05/13/2016	01	04	01	
274-004		ORLEANS AV	MOSS	RCO	05/13/2016	01	04	01	
274-005		ST PETER	MOSS	RCO	05/13/2016	01	01	01	
274-006		MOSS	TOULOUSE	RCO	05/13/2016	01	04	01	
274-007		TOULOUSE	HAGAN AV	RCO	05/13/2016	01	01	01	
274-008		TOULOUSE	MOSS	RCO	05/13/2016	01	04	01	
274-009		HAGAN AV	LAFITTE	RCO	05/13/2016	01	04	01	
274-010		LAFITTE	HAGAN AV	RCO	05/13/2016	01	04	01	
274-011		CONTI	HAGAN AV	RCO	05/13/2016	01	04	01	

STRUCT_1	ADDRESS	STREET	CROSS STREET	INSPECTOR	INSP_DATE	C	F	W	DATA_ENTRY_REMARKS
274-012		ST ANN	HAGAN AV	RCO	05/13/2016	01	01	01	
274-013		HAGAN AV	ORLEANS AV	RCO	05/13/2016	01	01	01	
274-014		ORLEANS AV	MOSS	RCO	05/13/2016	01	04	01	
274-015		ORLEANS AV	HAGAN AV	RCO	05/13/2016	01	04	01	
274-016		ST ANN	HAGAN AV	RCO	05/13/2016	01	01	01	
274-017		ST ANN	MOSS	RCO	05/13/2016	01	01	01	
274-018		MOSS	ORLEANS AV	RCO	05/13/2016	01	04	01	
274-019		MOSS	DUMAINE	RCO	05/13/2016	01	04	01	
274-020		DUMAINE	HAGAN AV	RCO	05/13/2016	01	01	01	
274-021		HAGAN AV	ST ANN	RCO	05/13/2016	01	04	01	
274-022		DUMAINE	MOSS	RCO	05/13/2016	01	04	01	
274-023		MOSS	DUMAINE	RCO	05/13/2016	01	04	01	
274-024		DUMAINE	HAGAN AV	RCO	05/23/2016	01	04	01	
275-001		ESPLANADE AV	LEDA CT	RCO	05/13/2016	01	01	01	
275-002		ESPLANADE AV	LEDA CT	K.H.	07/06/2018	01	01	01	
275-003		ESPLANADE AV	MOSS	RCO	05/13/2016	01	01	01	
275-004		ESPLANADE AV	MOSS	RCO	05/13/2016	01	01	01	
275-005		ESPLANADE AV	MOSS	RCO	05/13/2016	01	04	01	
275-006		MOSS	ST VINCENT	RCO	05/15/2016	01	04	01	
275-007		MOSS	ST VINCENT	RCO	05/15/2016	01	04	01	
275-008		ESPLANADE AV	MOSS	RCO	05/15/2016	01	01	01	
275-009		MOSS	ESPLANADE AV	RCO	05/15/2016	01	04	01	
275-010		ESPLANADE AV	LEDA CT	RCO	05/15/2016	01	01	01	
275-011		LEDA CT	MARIE	RCO	05/15/2016	01	01	01	
275-012		LEDA CT	MARIE	RCO	05/24/2016	01	04	01	
275-013		LEDA CT	ST VINCENT	RCO	05/24/2016	01	04	01	
275-015		LEDA CT	ST VINCENT	RCO	05/24/2016	01	04	01	
275-016		MOSS	ST VINCENT	RCO	05/24/2016	01	04	01	
275-017		MOSS	ST VINCENT	RCO	05/24/2016	01	04	01	
275-018		MOSS	ST VINCENT	RCO	05/24/2016	01	04	01	
275-019		MOSS	GRAND RTE ST JOHN	RCO	05/24/2016	01	04	01	
275-020		MOSS	GRAND RTE ST JOHN	RCO	05/24/2016	01	04	01	
275-021		MOSS	GRAND RTE ST JOHN	RCO	05/24/2016	01	04	01	
275-022		MOSS	ESPLANADE AV	RCO	05/24/2016	01	04	01	
275-023		MOSS	ESPLANADE AV	RCO	05/24/2016	01	04	01	
275-024		ESPLANADE AV	LEDA CT	RCO	05/24/2016	01	04	01	
276-001		DESAIX BL	BEAUVOIR CT	JC	04/20/2017	01	01	01	

STRUCT_1	ADDRESS	STREET	CROSS STREET	INSPECTOR	INSP_DATE	C	F	W	DATA_ENTRY_REMARKS
276-002		DESAIX BL	BEAUVOIR CT	RCO	05/25/2016	01	04	01	
276-003		DESAIX BL	TENSAS	RCO	05/25/2016	01	04	01	
276-004		DESAIX BL	YUPON	RCO	05/24/2016	01	04	01	
276-005		DESAIX BL	MOSS	KH	07/10/2018	01	01	01	
276-006		DESAIX BL	TENSAS	JC	04/20/2017	01	01	01	
276-007		DESAIX BL	TENSAS	JC	04/20/2017	01	01	01	
276-008		DESAIX BL	YUPON	JC	04/20/2017	01	01	01	
276-009		DESAIX BL	YUPON	JC	04/20/2017	01	01	01	
276-010		DESAIX BL	MOSS	JC	04/20/2017	01	01	01	
276-011		MOSS	DESAIX BL	RCO	05/25/2016	01	04	01	
276-012		MOSS	DESAIX BL	JC	04/20/2017	01	01	01	
276-013		MOSS	DESAIX BL	JC	04/20/2017	01	01	01	
276-014		ROGER WILLIAMS	TENSAS	JC	04/20/2017	01	01	01	
276-015		ROGER WILLIAMS	YUPON	DP	04/21/2017	01	04	01	
276-016		ROGER WILLIAMS	YUPON	RCO	05/25/2016	01	04	01	
276-019		MOSS	PARKVIEW PL	KH	07/10/2018	01	04	01	
276-020		MOSS	ESPLANADE AV	RCO	05/25/2016	01	01	01	
276-021		MOSS	PARKVIEW PL	RCO	05/25/2016	01	01	01	
276-022		MOSS	PARKVIEW PL	KH	07/10/2018	01	01	01	
276-023		MOSS	PARKVIEW PL	RCO	05/24/2016	01	04	01	
276-024		MOSS	PARKVIEW PL	RCO	05/24/2016	01	04	01	
276-025		MOSS	PARKVIEW PL	RCO	05/24/2016	01	04	01	
276-026		MOSS	PARKVIEW PL	RCO	05/24/2016	01	04	01	
276-027		MOSS	PARKVIEW PL	RCO	05/24/2016	01	04	01	
276-028		MOSS	PARKVIEW PL	RCO	05/24/2016	01	04	01	
276-029		TRAFALGAR	N RENDON	RCO	05/25/2016	01	01	01	
276-030		N RENDON	DERBY PL	RCO	05/25/2016	01	04	01	
276-031		TRAFALGAR	BEAUVOIR CT	RCO	05/25/2016	01	01	01	
276-032		BEAUVOIR CT	TRAFALGAR	AM	05/20/2016	01	04	01	
276-033		BEAUVOIR CT	DESAIX BL	AM	05/20/2016	01	04	01	
276-034		DERBY PL	N RENDON	AM	05/20/2016	01	04	01	
276-036		BELFORT AV	BEAUVOIR CT	KH	07/10/2018	01	01	01	
276-037		BELFORT AV	BEAUVOIR CT	KH	07/10/2018	01	01	01	
276-038		BELFORT AV	LEDA CT	KH	07/10/2018	01	01	01	
276-039		LEDA CT	BELFORT AV	KH	07/10/2018	01	01	01	
276-040		PARKVIEW PL	MOSS	AM	05/20/2016	01	04	01	
282-001		ESPLANADE AV	DECATUR	AM	05/20/2016	01	04	01	

STRUCT_1	ADDRESS	STREET	CROSS STREET	INSPECTOR	INSP_DATE	C	F	W	DATA_ENTRY_REMARKS
282-002		DECATUR	BARRACKS	AM	05/20/2016	01	04	01	
282-003		DECATUR	GOV NICHOLLS	AM	05/20/2016	01	04	01	
282-004		FRENCH MARKET PL	BARRACKS	AM	05/20/2016	01	04	01	
282-005		FRENCH MARKET PL	GOV NICHOLLS	AM	05/20/2016	01	04	01	
282-006		FRENCH MARKET PL	URSULINES AV	AM	05/20/2016	01	04	01	
282-007		BARRACKS	N PETERS	AM	05/20/2016	01	04	01	
282-008		N PETERS	GOV NICHOLLS	AM	05/20/2016	01	04	01	
282-009		N PETERS	URSULINES AV	AM	05/20/2016	01	04	01	
282-010		ESPLANADE AV	DECATUR	AM	05/20/2016	01	04	01	
282-011		DECATUR	FRENCHMEN	AM	05/20/2016	01	04	01	
282-012		FRENCHMEN	DECATUR	AM	05/20/2016	01	04	01	
282-013		FRENCHMEN	ESPLANADE AV	AM	05/20/2016	01	01	01	
282-014		ESPLANADE AV	FRENCHMEN	AM	05/20/2016	01	04	01	
282-015		ESPLANADE AV	N PETERS	AM	05/19/2016	01	04	01	
282-016		DECATUR	GOV NICHOLLS	AM	05/19/2016	01	04	01	
282-017		DECATUR	URSULINES AV	AM	05/19/2016	01	04	01	
282-018		DECATUR	URSULINES AV	AM	05/19/2016	01	04	01	
282-019		DECATUR	ST PHILIP	AM	05/19/2016	01	04	01	
282-020		DECATUR	DUMAINE	AM	05/19/2016	01	04	01	
282-021		DECATUR	ST PHILIP	AM	05/19/2016	01	04	01	
282-022		DECATUR	DUMAINE	AM	05/19/2016	01	04	01	
282-023		DECATUR	ST PHILIP	AM	05/19/2016	01	04	01	
282-027		DECATUR	DUMAINE	KH	07/10/2018	01	01	01	
282-028		DECATUR	ST PHILIP	KH	07/10/2018	01	01	01	
282-029		N PETERS	URSULINES AV	KH	07/10/2018	01	01	01	
283-001		ESPLANADE AV	DAUPHINE	AM	05/19/2016	01	04	01	
283-002		DAUPHINE	BARRACKS	AM	05/19/2016	01	04	01	
283-003		DAUPHINE	GOV NICHOLLS	AM	05/19/2016	01	04	01	
283-004		DAUPHINE	URSULINES AV	AM	05/19/2016	01	04	01	
283-005		ESPLANADE AV	BOURBON	AM	05/19/2016	01	04	01	
283-006		BARRACKS	BOURBON	AM	05/19/2016	01	04	01	
283-007		BARRACKS	ROYAL	AM	05/19/2016	01	04	01	
283-008		BOURBON	GOV NICHOLLS	AM	05/19/2016	01	04	01	
283-009		GOV NICHOLLS	ROYAL	AM	05/19/2016	01	04	01	
283-010		BOURBON	URSULINES AV	AM	05/19/2016	01	04	01	
283-011		BOURBON	ST PHILIP	AM	05/19/2016	01	04	01	
283-012		ESPLANADE AV	ROYAL	AM	05/19/2016	01	04	01	

STRUCT_1	ADDRESS	STREET	CROSS STREET	INSPECTOR	INSP_DATE	C	F	W	DATA_ENTRY_REMARKS
283-013		ROYAL	BARRACKS	AM	05/19/2016	01	04	01	
283-014		ROYAL	GOV NICHOLLS	AM	05/19/2016	01	04	01	
283-015		ROYAL	URSULINES AV	AM	05/19/2016	01	04	01	
283-016		ROYAL	ST PHILIP	AM	05/18/2016	01	04	01	
283-017		ESPLANADE AV	CHARTRES	AM	05/18/2016	01	04	01	
283-018		BARRACKS	CHARTRES	AM	05/18/2016	01	04	01	
283-019		CHARTRES	GOV NICHOLLS	AM	05/18/2016	01	04	01	
283-020		CHARTRES	URSULINES AV	AM	05/18/2016	01	04	01	
283-021		CHARTRES	ST PHILIP	AM	05/18/2016	01	04	01	
283-022		ESPLANADE AV	DAUPHINE	AM	05/18/2016	01	04	01	
283-023		ESPLANADE AV	BOURBON	AM	05/18/2016	01	04	01	
283-024		ESPLANADE AV	ROYAL	AM	05/18/2016	01	04	01	
283-025		ESPLANADE AV	CHARTRES	AM	05/18/2016	01	04	01	
283-026		URSULINES AV	DAUPHINE	AM	05/18/2016	01	04	01	
283-027		URSULINES AV	BOURBON	AM	05/18/2016	01	04	01	
283-028		DAUPHINE	ST PHILIP	AM	05/18/2016	01	04	01	
283-029		DAUPHINE	URSULINES AV	AM	05/18/2016	01	04	01	
283-030		ST PHILIP	BOURBON	AM	05/18/2016	01	04	01	
283-031		BOURBON	ST PHILIP	AM	05/18/2016	01	04	01	
283-032		ST PHILIP	ROYAL	AM	05/18/2016	01	04	01	
283-033		ROYAL	ST PHILIP	AM	05/18/2016	01	04	01	
283-034		ST PHILIP	CHARTRES	AM	05/18/2016	01	04	01	
283-035		CHARTRES	ST PHILIP	AM	05/18/2016	01	04	01	
283-036		ST PHILIP	DECATUR	AM	05/18/2016	01	04	01	
284-002		ESPLANADE AV	TREME	AM	05/18/2016	01	04	01	
284-003		ESPLANADE AV	ST CLAUDE AV	AM	05/18/2016	01	04	01	
284-004		ESPLANADE AV	N RAMPART	AM	05/18/2016	01	04	01	
284-005		BARRACKS	TREME	AM	05/18/2016	01	04	01	
284-006		TREME	GOV NICHOLLS	AM	05/18/2016	01	04	01	
284-007		TREME	ESPLANADE AV	AM	05/18/2016	01	04	01	
284-008		BARRACKS	N RAMPART	AM	05/23/2016	01	04	01	
284-009		N RAMPART	ESPLANADE AV	AM	05/23/2016	01	04	01	
284-010		N RAMPART	GOV NICHOLLS	AM	05/23/2016	01	04	01	
284-011		ST CLAUDE AV	GOV NICHOLLS	AM	05/23/2016	01	04	01	
284-012		GOV NICHOLLS	TREME	AM	05/23/2016	01	04	01	
284-013		TREME	URSULINES AV	AM	05/23/2016	01	04	01	
284-014		GOV NICHOLLS	ST CLAUDE AV	AM	05/23/2016	01	04	01	

STRUCT_1	ADDRESS	STREET	CROSS STREET	INSPECTOR	INSP_DATE	C	F	W	DATA_ENTRY_REMARKS
284-015		GOV NICHOLLS	N RAMPART	AM	05/23/2016	01	04	01	
284-016		N RAMPART	URSULINES AV	AM	05/23/2016	01	04	01	
284-017		ST CLAUDE AV	URSULINES AV	AM	05/23/2016	01	04	01	
284-018		URSULINES AV	TREME	AM	05/23/2016	01	04	01	
284-019		URSULINES AV	N RAMPART	AM	05/23/2016	01	04	01	
284-020		N RAMPART	ST PHILIP	AM	05/23/2016	01	04	01	
284-021		ST CLAUDE AV	ST PHILIP	KH	07/10/2018	01	01	01	
284-022		ST CLAUDE AV	ST PHILIP	AM	05/23/2016	01	04	01	
284-023		ST PHILIP	TREME	AM	05/23/2016	01	04	01	
284-024		TREME	URSULINES AV	AM	05/23/2016	01	04	01	
284-025		ST PHILIP	N RAMPART	AM	05/23/2016	01	04	01	
284-026		ESPLANADE AV	N RAMPART	AM	05/23/2016	01	04	01	
284-027		N RAMPART	ESPLANADE AV	AM	05/23/2016	01	04	01	
284-028		N RAMPART	KERLEREC	AM	05/23/2016	01	04	01	
284-029		KERLEREC	N RAMPART	AM	05/23/2016	01	04	01	
284-030		KERLEREC	ST CLAUDE AV	AM	05/23/2016	01	04	01	
284-031		ST DENIS	COLUMBUS	AM	05/23/2016	01	04	01	
284-032		KERLEREC	BURGUNDY	AM	05/23/2016	01	04	01	
284-033		KERLEREC	BURGUNDY	AM	05/24/2016	01	04	01	
284-034		KERLEREC	ST CLAUDE AV	AM	05/23/2016	01	04	01	
284-035		ESPLANADE AV	BURGUNDY	AM	05/23/2016	01	04	01	
284-036		BURGUNDY	KERLEREC	AM	05/21/2016	01	04	01	
284-037		ESPLANADE AV	BURGUNDY	AM	05/24/2016	01	04	01	
284-038		BURGUNDY	KERLEREC	AM	05/24/2016	01	04	01	
284-039		KERLEREC	DAUPHINE	AM	05/24/2016	01	04	01	
284-040		BURGUNDY	KERLEREC	AM	05/24/2016	01	04	01	
284-041		ESPLANADE AV	ST CLAUDE AV	AM	05/24/2016	01	04	01	
284-042		ST CLAUDE AV	KERLEREC	AM	05/24/2016	01	04	01	
284-043		N RAMPART	BARRACKS	AM	05/24/2016	01	04	01	
284-044		N RAMPART	GOV NICHOLLS	AM	05/24/2016	01	04	01	
284-045		N RAMPART	URSULINES AV	AM	05/24/2016	01	04	01	
284-046		ESPLANADE AV	BURGUNDY	AM	05/24/2016	01	04	01	
284-047		BARRACKS	BURGUNDY	AM	05/24/2016	01	04	01	
284-048		BARRACKS	DAUPHINE	AM	05/24/2016	01	04	01	
284-049		BURGUNDY	GOV NICHOLLS	AM	05/24/2016	01	04	01	
284-050		GOV NICHOLLS	DAUPHINE	AM	05/24/2016	01	04	01	
284-051		BURGUNDY	URSULINES AV	AM	05/24/2016	01	04	01	

STRUCT_1	ADDRESS	STREET	CROSS STREET	INSPECTOR	INSP_DATE	C	F	W	DATA_ENTRY_REMARKS
284-052		N RAMPART	ST PHILIP	AM	05/24/2016	01	04	01	
284-053		N RAMPART	URSULINES AV	AM	05/24/2016	01	04	01	
284-054		N RAMPART	URSULINES AV	AM	05/24/2016	01	04	01	
284-055		URSULINES AV	BURGUNDY	AM	05/24/2016	01	04	01	
284-056		URSULINES AV	BURGUNDY	AM	05/24/2016	01	04	01	
284-057		BURGUNDY	ST PHILIP	AM	05/24/2016	01	04	01	
284-058		BURGUNDY	URSULINES AV	AM	05/24/2016	01	04	01	
284-059		KERLEREC	ST CLAUDE AV	KH	05/24/2016	01	01	01	
284-060		KERLEREC	ST CLAUDE AV	KH	05/24/2016	01	01	01	
284-061		ST CLAUDE AV	ESPLANADE AV	KH	05/24/2016	01	01	01	
284-062		COLUMBUS	ST CLAUDE AV	KH	05/25/2016	01	01	01	
284-063		ESPLANADE AV	TREME	KH	05/25/2016	01	01	01	
284-064		TREME	ESPLANADE AV	KH	05/25/2016	01	01	01	
284-065		ESPLANADE AV	ST CLAUDE AV	KH	05/25/2016	01	01	01	
284-066		BARRACKS	TREME	KH	05/25/2016	01	01	01	
284-067		TREME	ESPLANADE AV	KH	05/25/2016	01	01	01	
284-068		TREME	GOV NICHOLLS	KH	05/25/2016	01	01	01	
284-069		URSULINES AV	TREME	KH	05/25/2016	01	01	01	
284-070		TREME	GOV NICHOLLS	KH	05/25/2016	01	01	01	
284-071		TREME	ST PHILIP	RE	06/09/2016	01	01	01	
284-072		GOV NICHOLLS	TREME	KH	05/25/2016	01	01	01	
284-074		ESPLANADE AV	N RAMPART	RE	06/08/2016	01	01	01	
284-075		ESPLANADE AV	N RAMPART	RE	06/09/2016	01	01	01	
285-001		N ROBERTSON	ST PHILIP	KH	05/25/2016	01	01	01	
285-002		ST PHILIP	N VILLERE	KH	05/25/2016	01	01	01	
285-003		ST PHILIP	N ROBERTSON	RE	06/02/2016	01	01	01	
285-004		N ROBERTSON	URSULINES AV	RE	06/02/2016	01	01	01	
285-005		ST PHILIP	N CLAIBORNE AV	RE	06/02/2016	01	01	01	
285-006		ST PHILIP	N CLAIBORNE AV	RE	06/02/2016	01	01	01	
285-007		N ROBERTSON	URSULINES AV	RE	06/02/2016	01	01	01	
285-008		URSULINES AV	N ROBERTSON	RE	06/02/2016	01	01	01	
285-009		URSULINES AV	N CLAIBORNE AV	RE	06/02/2016	01	01	01	
285-010		URSULINES AV	N VILLERE	RE	06/02/2016	01	01	01	
285-011		N VILLERE	ST PHILIP	RE	06/02/2016	01	01	01	
285-012		ST PHILIP	MARAIS	RE	06/03/2016	01	01	01	
285-013		URSULINES AV	MARAIS	RE	06/03/2016	01	01	01	
285-014		MARAIS	ST PHILIP	RE	06/03/2016	01	01	01	

STRUCT_1	ADDRESS	STREET	CROSS STREET	INSPECTOR	INSP_DATE	C	F	W	DATA_ENTRY_REMARKS
285-015		ST PHILIP	TREME	RE	06/03/2016	01	01	01	
285-016		MARAIS	GOV NICHOLLS	KH	07/10/2018	01	01	01	
285-017		MARAIS	GOV NICHOLLS	RE	06/03/2016	01	01	01	
285-018		N VILLERE	GOV NICHOLLS	RE	06/03/2016	01	01	01	
285-019		N ROBERTSON	GOV NICHOLLS	RE	06/03/2016	01	01	01	
285-020		N ROBERTSON	GOV NICHOLLS	RE	06/03/2016	01	01	01	
285-021		GOV NICHOLLS	N CLAIBORNE AV	RE	06/07/2016	01	01	01	
285-022		N CLAIBORNE AV	GOV NICHOLLS	RE	06/07/2016	01	01	01	
285-023		N CLAIBORNE AV	GOV NICHOLLS	RE	06/07/2016	01	01	01	
285-024		N CLAIBORNE AV	ESPLANADE AV	RE	06/07/2016	01	01	01	
285-025		N CLAIBORNE AV	ESPLANADE AV	KH	07/10/2018	01	01	01	
285-026		N ROBERTSON	GOV NICHOLLS	RE	06/07/2016	01	01	01	
285-027		N ROBERTSON	ESPLANADE AV	RE	06/07/2016	01	01	01	
285-028		N ROBERTSON	GOV NICHOLLS	RE	06/07/2016	01	01	01	
285-029		GOV NICHOLLS	N CLAIBORNE AV	RE	06/07/2016	01	01	01	
285-030		GOV NICHOLLS	N CLAIBORNE AV	RE	06/07/2016	01	01	01	
285-031		N CLAIBORNE AV	URSULINES AV	RE	06/07/2016	01	01	01	
285-032		URSULINES AV	N DERBIGNY	RE	06/07/2016	01	01	01	
285-033		N CLAIBORNE AV	BAYOU RD	RE	06/07/2016	01	01	01	
285-034		N CLAIBORNE AV	ESPLANADE AV	RE	06/07/2016	01	01	01	
285-035		N CLAIBORNE AV	ESPLANADE AV	RE	06/07/2016	01	01	01	
285-036		ESPLANADE AV	N DERBIGNY	RE	06/09/2016	01	01	01	
285-037		GOV NICHOLLS	N VILLERE	RE	06/08/2016	01	01	01	
285-038		GOV NICHOLLS	MARAIS	RE	06/08/2016	01	01	01	
285-039		MARAIS	BARRACKS	RE	06/08/2016	01	01	01	
285-040		N VILLERE	GOV NICHOLLS	RE	06/18/2016	01	01	01	
285-041		N VILLERE	ESPLANADE AV	RE	06/08/2016	01	01	01	
285-042		N ROBERTSON	ESPLANADE AV	RE	06/08/2016	01	01	01	
285-043		ESPLANADE AV	N ROBERTSON	RE	06/08/2016	01	01	01	
285-044		ESPLANADE AV	N CLAIBORNE AV	RE	06/08/2016	01	01	01	
285-045		ESPLANADE AV	N VILLERE	KH	06/13/2016	01	01	01	
285-046		ESPLANADE AV	MARAIS	KH	06/13/2016	01	01	01	
285-047		MARAIS	BARRACKS	KH	06/13/2016	01	01	01	
285-048		N ROBERTSON	ESPLANADE AV	KH	06/13/2016	01	01	01	
285-049		ESPLANADE AV	N ROBERTSON	KH	06/13/2016	01	01	01	
285-050		ESPLANADE AV	N CLAIBORNE AV	KH	06/13/2016	01	01	01	
285-051		N ROBERTSON	KERLEREC	KH	06/13/2016	01	01	01	

STRUCT_1	ADDRESS	STREET	CROSS STREET	INSPECTOR	INSP_DATE	C	F	W	DATA_ENTRY_REMARKS
285-052		ESPLANADE AV	N VILLERE	KH	06/13/2016	01	01	01	
285-053		N ROBERTSON	KERLEREC	KH	06/13/2016	01	01	01	
285-054		KERLEREC	N ROBERTSON	KH	06/13/2016	01	01	01	
285-055		KERLEREC	N CLAIBORNE AV	KH	06/13/2016	01	01	01	
285-056		N CLAIBORNE AV	COLUMBUS	KH	06/13/2016	01	01	01	
285-057		N CLAIBORNE AV	ESPLANADE AV	KH	06/13/2016	01	01	01	
285-058		N ROBERTSON	COLUMBUS	KH	06/13/2016	01	01	01	
285-059		KERLEREC	N VILLERE	KH	06/13/2016	01	01	01	
285-060		N VILLERE	ESPLANADE AV	RE	06/16/2016	01	01	01	
285-061		ESPLANADE AV	MARAIS	RE	06/16/2016	01	01	01	
285-062		KERLEREC	N VILLERE	RE	06/16/2016	01	01	01	
285-063		KERLEREC	MARAIS	RE	06/16/2016	01	01	01	
285-064		MARAIS	ESPLANADE AV	RE	06/16/2016	01	01	01	
285-065		N ROBERTSON	COLUMBUS	RE	06/16/2016	01	01	01	
285-066		COLUMBUS	N ROBERTSON	RE	06/16/2016	01	01	01	
285-067		COLUMBUS	N CLAIBORNE AV	RE	06/16/2016	01	01	01	
285-068		COLUMBUS	N VILLERE	RE	06/16/2016	01	01	01	
285-069		COLUMBUS	N VILLERE	RE	06/17/2016	01	01	01	
285-070		COLUMBUS	MARAIS	RE	06/17/2016	01	01	01	
285-071		COLUMBUS	N CLAIBORNE AV	RE	06/17/2016	01	01	01	
285-072		N CLAIBORNE AV	KERLEREC	RE	06/17/2016	01	01	01	
285-073		KERLEREC	N CLAIBORNE AV	RE	06/17/2016	01	01	01	
285-074		N CLAIBORNE AV	ESPLANADE AV	RE	06/17/2016	01	01	01	
285-075		ESPLANADE AV	N CLAIBORNE AV	RE	06/20/2016	01	01	01	
285-076		URSULINES AV	N CLAIBORNE AV	RE	06/20/2016	01	01	01	
285-077		N CLAIBORNE AV	ST PHILIP	RE	06/22/2016	01	01	01	
285-078		ST PHILIP	N CLAIBORNE AV	RE	06/20/2016	01	01	01	
285-079		ST PHILIP	N CLAIBORNE AV	RE	06/20/2016	01	01	01	
285-080		ESPLANADE AV	N ROBERTSON	RE	06/22/2016	01	01	01	
286-001		GOV NICHOLLS	N DERBIGNY	RE	06/20/2016	01	01	01	
286-002		N DERBIGNY	URSULINES AV	RE	06/20/2016	01	01	01	
286-003		URSULINES AV	N ROMAN	RE	06/20/2016	01	01	01	
286-004		N DERBIGNY	URSULINES AV	RE	06/20/2016	01	01	01	
286-005		URSULINES AV	N ROMAN	RE	06/20/2016	01	01	01	
286-006		URSULINES AV	N PRIEUR	RE	06/20/2016	01	01	01	
286-007		N DERBIGNY	ST PHILIP	RE	06/20/2016	01	01	01	
286-008		N DERBIGNY	ST PHILIP	RE	06/22/2016	01	01	01	

STRUCT_1	ADDRESS	STREET	CROSS STREET	INSPECTOR	INSP_DATE	C	F	W	DATA_ENTRY_REMARKS
286-009		ST PHILIP	N ROMAN	RE	06/20/2016	01	01	01	
286-010		ST PHILIP	N ROMAN	RE	06/21/2016	01	01	01	
286-011		ST PHILIP	N PRIEUR	RE	06/21/2016	01	01	01	
286-012		N ROMAN	ST PHILIP	RE	06/21/2016	01	01	01	
286-013		ST PHILIP	N PRIEUR	KH	07/10/2018	01	01	01	
286-014		GOV NICHOLLS	N ROMAN	KH	07/10/2018	01	01	01	
286-015		N ROMAN	URSULINES AV	KH	07/10/2018	01	01	01	
286-016		URSULINES AV	N PRIEUR	RE	06/22/2016	01	01	01	
286-017		GOV NICHOLLS	N PRIEUR	RE	06/22/2016	01	01	01	
286-018		N PRIEUR	URSULINES AV	RE	06/22/2016	01	01	01	
286-019		N PRIEUR	URSULINES AV	RE	06/22/2016	01	01	01	
286-020		N PRIEUR	ST PHILIP	RE	06/22/2016	01	01	01	
286-021		ST PHILIP	N JOHNSON	RE	06/22/2016	01	01	01	
286-022		N JOHNSON	ST PHILIP	RE	06/22/2016	01	01	01	
286-023		ST PHILIP	N PRIEUR	RE	06/22/2016	01	01	01	
286-024		URSULINES AV	N JOHNSON	RE	06/22/2016	01	01	01	
286-025		N JOHNSON	ST PHILIP	KH	07/06/2016	01	01	01	
286-026		URSULINES AV	N JOHNSON	KH	07/06/2016	01	01	01	
286-027		GOV NICHOLLS	N JOHNSON	KH	07/06/2016	01	01	01	
286-028		N JOHNSON	URSULINES AV	KH	07/06/2016	01	01	01	
286-029		N JOHNSON	BARRACKS	KH	07/06/2016	01	01	01	
286-030		BARRACKS	N PRIEUR	KH	07/06/2016	01	01	01	
286-031		BAYOU RD	N DERBIGNY	KH	07/06/2016	01	01	01	
286-032		N DERBIGNY	ESPLANADE AV	KH	07/06/2016	01	01	01	
286-033		ESPLANADE AV	N ROMAN	KH	07/06/2016	01	01	01	
286-034		BAYOU RD	N ROMAN	KH	07/06/2016	01	01	01	
286-035		N ROMAN	ESPLANADE AV	KH	07/06/2016	01	01	01	
286-036		ESPLANADE AV	N PRIEUR	KH	07/06/2016	01	01	01	
286-037		BAYOU RD	N PRIEUR	KH	07/06/2016	01	01	01	
286-038		N PRIEUR	GOV NICHOLLS	KH	07/06/2016	01	01	01	
286-039		N PRIEUR	ESPLANADE AV	KH	07/07/2016	01	01	01	
286-040		BAYOU RD	N PRIEUR	RE	07/07/2016	01	01	01	
286-041		N PRIEUR	GOV NICHOLLS	RE	07/06/2016	01	01	01	
286-042		BAYOU RD	N JOHNSON	RE	07/06/2016	01	01	01	
286-043		N JOHNSON	ESPLANADE AV	RE	07/06/2016	01	01	01	
286-044		BAYOU RD	ESPLANADE AV	RE	07/06/2016	01	01	01	
286-045		N DERBIGNY	COLUMBUS	KH	07/10/2018	01	01	01	

STRUCT_1	ADDRESS	STREET	CROSS STREET	INSPECTOR	INSP_DATE	C	F	W	DATA_ENTRY_REMARKS
286-046		N DERBIGNY	KERLEREC	RE	07/06/2016	01	01	01	
286-047		N DERBIGNY	ESPLANADE AV	RE	07/06/2016	01	01	01	
286-048		COLUMBUS	N ROMAN	RE	07/06/2016	01	01	01	
286-049		KERLEREC	N ROMAN	RE	07/06/2016	01	01	01	
286-050		N ROMAN	COLUMBUS	RE	07/06/2016	01	01	01	
286-051		COLUMBUS	N PRIEUR	RE	07/06/2016	01	01	01	
286-052		N ROMAN	ESPLANADE AV	RE	07/06/2016	01	01	01	
286-053		ESPLANADE AV	N ROMAN	RE	07/06/2016	01	01	01	
286-054		ESPLANADE AV	N PRIEUR	RE	07/07/2016	01	01	01	
286-055		KERLEREC	N PRIEUR	RE	07/06/2016	01	01	01	
286-056		N PRIEUR	COLUMBUS	RE	07/06/2016	01	01	01	
286-057		COLUMBUS	N JOHNSON	KH	07/07/2016	01	01	01	
286-058		N PRIEUR	ESPLANADE AV	RH	07/07/2016	01	01	01	
286-059		ESPLANADE AV	N JOHNSON	KH	07/07/2016	01	01	01	
286-060		KERLEREC	N JOHNSON	KH	07/07/2016	01	01	01	
286-061		N JOHNSON	COLUMBUS	JB	04/11/2016	01	04	01	
286-062		COLUMBUS	N GALVEZ	JB	04/11/2016	01	04	01	
286-063		N JOHNSON	ESPLANADE AV	KH	07/07/2016	01	01	01	
286-064		ESPLANADE AV	N GALVEZ	KH	07/07/2016	01	01	01	
286-065		URSULINES AV	N GALVEZ	KH	07/02/2016	01	01	01	
287-001		GOV NICHOLLS	N GALVEZ	KH	07/07/2016	01	01	01	
287-002		GOV NICHOLLS	N MIRO	RE	07/07/2016	01	01	01	
287-003		N MIRO	URSULINES AV	KH	07/02/2016	01	01	01	
287-004		URSULINES AV	N TONTI	KH	07/02/2016	01	01	01	
287-005		URSULINES AV	N GALVEZ	KH	07/02/2016	01	01	01	
287-006		N GALVEZ	GOV NICHOLLS	KH	07/02/2016	01	01	01	
287-007		N MIRO	URSULINES AV	KH	07/02/2016	01	01	01	
287-008		URSULINES AV	N GALVEZ	RE	07/07/2016	01	01	01	
287-009		N GALVEZ	ST PHILIP	KH	07/10/2018	01	01	01	
287-010		URSULINES AV	N TONTI	RE	07/07/2016	01	01	01	
287-011		N TONTI	ST PHILIP	RE	07/07/2016	01	01	01	
287-012		URSULINES AV	N ROCHEBLAVE	RE	07/07/2016	01	01	01	
287-013		N MIRO	ST PHILIP	RE	07/07/2016	01	01	01	
287-014		ST PHILIP	N GALVEZ	RE	07/07/2016	01	01	01	
287-015		ST PHILIP	N TONTI	RE	07/07/2016	01	01	01	
287-016		ST PHILIP	N ROCHEBLAVE	RE	07/07/2016	01	01	01	
287-017		BARRACKS	MILNE RD	RE	07/07/2016	01	01	01	

STRUCT_1	ADDRESS	STREET	CROSS STREET	INSPECTOR	INSP_DATE	C	F	W	DATA_ENTRY_REMARKS
287-018		BARRACKS	N GALVEZ	RE	07/07/2016	01	01	01	
287-020		N MIRO	ESPLANADE AV	RE	07/07/2016	01	01	01	
287-021		ESPLANADE AV	N TONTI	KH	07/19/2016	01	01	01	
287-022		ESPLANADE AV	N ROCHEBLAVE	KH	07/19/2016	01	01	01	
287-023		GOV NICHOLLS	N TONTI	KH	07/19/2016	01	01	01	
287-024		N TONTI	URSULINES AV	KH	07/19/2016	01	01	01	
287-025		URSULINES AV	N ROCHEBLAVE	KH	07/19/2016	01	01	01	
287-026		BARRACKS	N TONTI	KH	07/19/2016	01	01	01	
287-027		N TONTI	ESPLANADE AV	KH	07/19/2016	01	01	01	
287-028		BARRACKS	N ROCHEBLAVE	KH	07/19/2016	01	01	01	
287-029		GOV NICHOLLS	N ROCHEBLAVE	KH	07/19/2016	01	01	01	
287-030		N ROCHEBLAVE	URSULINES AV	KH	07/19/2016	01	01	01	
287-031		URSULINES AV	N ROCHEBLAVE	KH	07/25/2016	01	01	01	
287-032		N ROCHEBLAVE	ST PHILIP	KH	07/19/2016	01	01	01	
287-033		URSULINES AV	N ROCHEBLAVE	KH	07/19/2016	01	01	01	
287-034		N ROCHEBLAVE	ST PHILIP	KH	07/20/2016	01	01	01	
287-035		ST PHILIP	N ROCHEBLAVE	KH	07/20/2016	01	01	01	
287-036		GOV NICHOLLS	N ROCHEBLAVE	KH	07/20/2016	01	01	01	
287-037		N ROCHEBLAVE	BARRACKS	KH	07/20/2016	01	01	01	
287-038		BARRACKS	N ROCHEBLAVE	KH	07/21/2016	01	01	01	
287-039		N ROCHEBLAVE	ESPLANADE AV	KH	07/20/2016	01	01	01	
287-040		N GALVEZ	GOV NICHOLLS	KH	07/21/2016	01	01	01	
287-041		MILNE RD	BAYOU RD	KH	07/21/2016	01	01	01	
287-042		BAYOU RD	ESPLANADE AV	KH	07/21/2016	01	01	01	
287-043		N MIRO	BAYOU RD	KH	07/21/2016	01	01	01	
287-044		BAYOU RD	N TONTI	KH	07/21/2016	01	01	01	
287-045		BAYOU RD	N ROCHEBLAVE	KH	07/25/2016	01	01	01	
287-046		BAYOU RD	N ROCHEBLAVE	KH	07/21/2016	01	01	01	
287-047		N ROCHEBLAVE	KERLEREC	KH	07/21/2016	01	01	01	
287-048		KERLEREC	N DORGENOIS	KH	07/21/2016	01	01	01	
287-049		N ROCHEBLAVE	COLUMBUS	KH	07/21/2016	01	01	01	
287-050		COLUMBUS	N DORGENOIS	KH	07/21/2016	01	01	01	
287-051		N MIRO	KERLEREC	KH	07/21/2016	01	01	01	
287-052		KERLEREC	N MIRO	KH	07/21/2016	01	01	01	
287-053		N MIRO	COLUMBUS	RE	07/21/2016	01	01	01	
287-054		COLUMBUS	N TONTI	RE	07/21/2016	01	01	01	
287-055		N TONTI	COLUMBUS	RE	07/21/2016	01	01	01	

STRUCT_1	ADDRESS	STREET	CROSS STREET	INSPECTOR	INSP_DATE	C	F	W	DATA_ENTRY_REMARKS
287-056		N TONTI	BAYOU RD	RE	07/21/2016	01	01	01	
287-057		COLUMBUS	N ROCHEBLAVE	RE	07/21/2016	01	01	01	
287-058		KERLEREC	N GALVEZ	RE	07/21/2016	01	01	01	
287-059		KERLEREC	N GALVEZ	RE	07/25/2016	01	01	01	
287-060		N GALVEZ	ESPLANADE AV	RE	07/25/2016	01	01	01	
287-061		ESPLANADE AV	N MIRO	RE	07/25/2016	01	01	01	
287-062		N GALVEZ	COLUMBUS	RE	07/25/2016	01	01	01	
287-063		COLUMBUS	N MIRO	RE	07/25/2016	01	01	01	
287-064		BARRACKS	N GALVEZ	RE	07/25/2016	01	01	01	
287-065		N GALVEZ	GOV NICHOLLS	KH	07/22/2016	01	01	01	
287-066		URSULINES AV	N GALVEZ	KH	07/22/2016	01	01	01	
287-067		N GALVEZ	GOV NICHOLLS	KH	07/22/2016	01	01	01	
287-068		ST PHILIP	N GALVEZ	KH	07/22/2016	01	01	01	
287-069		BELL	N DORGENOIS	KH	07/10/2018	01	01	01	
287-070		N MIRO	BARRACKS	KH	07/22/2016	01	01	01	
287-072		URSULINES AV	N GALVEZ	KH	07/25/2016	01	01	01	
288-001		N BROAD	ST PHILIP	KH	07/22/2016	01	01	01	
288-002		ST PHILIP	N WHITE	KH	07/22/2016	01	01	01	
288-003		ST PHILIP	N WHITE	KH	07/22/2016	01	01	01	
288-004		N WHITE	BELLECHASSE	KH	07/22/2016	01	01	01	
288-005		BELLECHASSE	N DUPRE	KH	07/22/2016	01	01	01	
288-006		BELLECHASSE	URSULINES AV	KH	07/22/2016	01	01	01	
288-007		URSULINES AV	N BROAD	KH	07/25/2016	01	01	01	
288-008		N WHITE	URSULINES AV	KH	07/25/2016	01	01	01	
288-009		URSULINES AV	N WHITE	KH	07/25/2016	01	01	01	
288-010		N BROAD	URSULINES AV	KH	08/05/2016	01	01	01	
288-011		URSULINES AV	CRETE	KH	08/05/2016	01	01	01	
288-012		URSULINES AV	N WHITE	KH	08/05/2016	01	01	01	
288-013		URSULINES AV	N DUPRE	KH	08/05/2016	01	01	01	
288-014		N WHITE	ORCHID	KH	08/05/2016	01	01	01	
288-015		N BROAD	BELLECHASSE	KH	08/05/2016	01	01	01	
288-016		N BROAD	ORCHID	KH	08/05/2016	01	01	01	
288-017		CRETE	ORCHID	KH	08/05/2016	01	01	01	
288-018		ORCHID	N WHITE	KH	08/05/2016	01	01	01	
288-019		ORCHID	N BROAD	KH	08/05/2016	01	01	01	
288-020		N BROAD	ESPLANADE AV	RE	08/05/2016	01	01	01	
288-021		CRETE	BELL	KH	08/05/2016	01	01	01	

STRUCT_1	ADDRESS	STREET	CROSS STREET	INSPECTOR	INSP_DATE	C	F	W	DATA_ENTRY_REMARKS
288-022		BELL	ESPLANADE AV	RE	08/09/2016	01	01	01	
288-023		ESPLANADE AV	N BROAD	KH	08/05/2016	01	04	01	
288-024		CRETE	ESPLANADE AV	RE	08/05/2016	01	01	01	
288-025		ESPLANADE AV	N WHITE	RE	08/05/2016	01	01	01	
288-026		CRETE	DESOTO	RE	08/05/2016	01	01	01	
288-027		DESOTO	ESPLANADE AV	RE	08/05/2016	01	01	01	
288-028		DESOTO	CRETE	RE	08/05/2016	01	01	01	
288-029		DESOTO	N BROAD	RE	08/08/2016	01	01	01	
288-030		N BROAD	ESPLANADE AV	RE	08/08/2016	01	01	01	
288-031		N BROAD	LEPAGE	RE	08/08/2016	01	01	01	
288-032		CRETE	LEPAGE	RE	08/08/2016	01	01	01	
288-033		LEPAGE	N BROAD	RE	08/08/2016	01	01	01	
288-034		N BROAD	COLUMBUS	RE	08/08/2016	01	01	01	
288-035		COLUMBUS	BAYOU RD	KH	08/08/2016	01	01	01	
288-036		ST PHILIP	N DORGENOIS	RE	08/09/2016	01	01	01	
288-037		ST PHILIP	N BROAD	KH	08/08/2016	01	01	01	
288-038		ST PHILIP	N BROAD	KH	08/08/2016	01	01	01	
288-039		N BROAD	URSULINES AV	KH	08/08/2016	01	01	01	
288-040		N DORGENOIS	URSULINES AV	KH	08/08/2016	01	01	01	
288-041		URSULINES AV	N DORGENOIS	KH	08/08/2016	01	01	01	
288-042		URSULINES AV	N BROAD	KH	08/08/2016	01	01	01	
288-043		URSULINES AV	N DORGENOIS	KH	08/08/2016	01	01	01	
288-044		N DORGENOIS	GOV NICHOLLS	KH	08/08/2016	01	01	01	
288-045		URSULINES AV	N BROAD	KH	08/08/2016	01	01	01	
288-046		URSULINES AV	N BROAD	KH	08/08/2016	01	01	01	
288-047		N BROAD	GOV NICHOLLS	KH	08/08/2016	01	01	01	
288-048		GOV NICHOLLS	N DORGENOIS	RE	08/09/2016	01	01	01	
288-049		GOV NICHOLLS	N DORGENOIS	RE	08/09/2016	01	01	01	
288-050		GOV NICHOLLS	N BROAD	RE	08/09/2016	01	01	01	
288-051		N DORGENOIS	BARRACKS	RE	08/08/2016	01	01	01	
288-052		BARRACKS	N DORGENOIS	RE	08/08/2016	01	01	01	
288-053		N DORGENOIS	ESPLANADE AV	RE	08/09/2016	01	01	01	
288-054		BARRETT	N BROAD	KH	08/08/2016	01	01	01	
288-055		BARRACKS	N BROAD	KH	08/08/2016	01	01	01	
288-056		N BROAD	GOV NICHOLLS	KH	08/08/2016	01	01	01	
288-058		URSULINES AV	N DORGENOIS	KH	08/09/2016	01	01	01	
288-059		N DORGENOIS	BELL	KH	07/10/2018	01	01	01	

STRUCT_1	ADDRESS	STREET	CROSS STREET	INSPECTOR	INSP_DATE	C	F	W	DATA_ENTRY_REMARKS
288-060		BELL	N DORGENOIS	KH	08/09/2016	01	01	01	
288-061		N DORGENOIS	ESPLANADE AV	KH	08/09/2016	01	01	01	
288-062		BELL	N DORGENOIS	KH	08/09/2016	01	01	01	
288-063		BELL	N BROAD	KH	08/09/2016	01	01	01	
288-064		BELL	N BROAD	RE	08/09/2016	01	01	01	
288-065		BAYOU RD	N DORGENOIS	RE	08/09/2016	01	01	01	
288-066		BAYOU RD	DESOTO	RE	08/09/2016	01	01	01	
288-067		DESOTO	N BROAD	RE	08/09/2016	01	01	01	
288-068		BAYOU RD	DESOTO	RE	08/09/2016	01	01	01	
288-069		BAYOU RD	N BROAD	RE	08/09/2016	01	01	01	
288-070		N BROAD	DESOTO	RE	08/09/2016	01	01	01	
288-071		N BROAD	COLUMBUS	KH	08/23/2016	01	01	01	
288-072		N DORGENOIS	COLUMBUS	KH	08/23/2016	01	01	01	
288-073		COLUMBUS	N DORGENOIS	KH	08/23/2016	01	01	01	
288-074		COLUMBUS	N BROAD	KH	08/23/2016	01	01	01	
288-075		N BROAD	BARRACKS	KH	08/23/2016	01	01	01	
288-076		LEPAGE	N BROAD	KH	07/11/2018	01	01	01	
289-001		ST PHILIP	N DUPRE	KH	08/23/2016	01	01	01	
289-002		ST PHILIP	N GAYOSO	KH	08/26/2016	01	01	01	
289-003		N GAYOSO	URSULINES AV	KH	08/23/2016	01	01	01	
289-004		URSULINES AV	N SALCEDO	KH	08/23/2016	01	01	01	
289-005		URSULINES AV	N DUPRE	KH	08/23/2016	01	01	01	
289-006		N DUPRE	BELLECHASSE	KH	08/23/2016	01	01	01	
289-007		URSULINES AV	N GAYOSO	KH	08/23/2016	01	01	01	
289-008		URSULINES AV	N LOPEZ	KH	08/23/2016	01	01	01	
289-009		URSULINES AV	ORCHID	KH	08/23/2016	01	01	01	
289-010		ORCHID	N DUPRE	KH	07/10/2018	01	01	01	
289-011		N GAYOSO	BELL	KH	08/23/2016	01	01	01	
289-012		BELL	N GAYOSO	RE	08/25/2016	01	01	01	
289-013		BELL	N LOPEZ	RE	08/25/2016	01	01	01	
289-014		BELL	N DUPRE	RE	08/25/2016	01	01	01	
289-015		N DUPRE	DESOTO	RE	08/24/2016	01	01	01	
289-016		N GAYOSO	DESOTO	KH	08/26/2016	01	01	01	
289-017		ST PHILIP	N SALCEDO	RE	08/24/2016	01	01	01	
289-018		N SALCEDO	URSULINES AV	RE	08/24/2016	01	01	01	
289-019		URSULINES AV	N LOPEZ	RE	08/25/2016	01	01	01	
289-020		ST PHILIP	N LOPEZ	RE	08/25/2016	01	01	01	

STRUCT_1	ADDRESS	STREET	CROSS STREET	INSPECTOR	INSP_DATE	C	F	W	DATA_ENTRY_REMARKS
289-021		N LOPEZ	URSULINES AV	RE	08/25/2016	01	01	01	
289-022		URSULINES AV	N RENDON	RE	08/25/2016	01	01	01	
289-023		ST PHILIP	N RENDON	RE	08/25/2016	01	01	01	
289-024		N RENDON	URSULINES AV	RE	08/25/2016	01	01	01	
289-025		URSULINES AV	HAGAN AV	RE	08/25/2016	01	01	01	
289-026		N RENDON	URSULINES AV	RE	08/25/2016	01	01	01	
289-027		URSULINES AV	HAGAN AV	RE	08/25/2016	01	01	01	
289-028		HAGAN AV	DESOTO	RE	08/25/2016	01	01	01	
289-029		BELL	N LOPEZ	RE	08/25/2016	01	01	01	
289-030		N LOPEZ	DESOTO	RE	08/25/2016	01	01	01	
289-031		N RENDON	DESOTO	RE	08/25/2016	01	01	01	
289-032		DESOTO	HAGAN AV	RE	08/25/2016	01	01	01	
289-033		DESOTO	MOSS	RE	08/25/2016	01	01	01	
289-034		DESOTO	N LOPEZ	RE	08/25/2016	01	01	01	
289-035		DESOTO	N LOPEZ	RE	08/25/2016	01	01	01	
289-036		DESOTO	N GAYOSO	RE	08/25/2016	01	01	01	
289-037		N RENDON	GRAND RTE ST JOHN	KH	08/26/2016	01	01	01	
289-038		GRAND RTE ST JOHN	ESPLANADE AV	RE	08/25/2016	01	01	01	
289-039		ESPLANADE AV	N LOPEZ	RE	08/25/2016	01	01	01	
289-040		N LOPEZ	DESOTO	RE	08/25/2016	01	01	01	
289-041		ESPLANADE AV	N LOPEZ	RE	08/25/2016	01	01	01	
289-042		ESPLANADE AV	N GAYOSO	RE	08/25/2016	01	01	01	
289-043		N LOPEZ	DESOTO	RE	08/25/2016	01	01	01	
289-044		GRAND RTE ST JOHN	MYSTERY	KH	07/10/2018	01	01	01	
289-045		MYSTERY	ESPLANADE AV	KH	07/10/2018	01	01	01	
289-046		GRAND RTE ST JOHN	VIGNAUD	KH	07/10/2018	01	01	01	
289-047		VIGNAUD	PONCE DE LEON	KH	07/11/2018	01	01	01	
289-048		PONCE DE LEON	MYSTERY	JC	08/08/2018	01	04	01	
289-049		GRAND RTE ST JOHN	MOSS	JC	07/10/2018	01	04	01	
289-050		HAGAN AV	ST PHILIP	RE	08/25/2016	01	01	01	
289-051		HAGAN AV	BELL	KH	08/26/2016	01	01	01	
289-052		ST PHILIP	MOSS	RE	08/25/2016	01	01	01	
289-053		ST PHILIP	MOSS	RE	08/25/2016	01	01	01	
289-054		MOSS	BELL	KH	08/26/2016	01	01	01	
289-055		BELL	HAGAN AV	JC	07/10/2018	01	04	01	
289-056		MOSS	DESOTO	RCO	08/11/2016	01	01	01	
289-057		MOSS	GRAND RTE ST JOHN	RCO	08/11/2016	01	04	01	

STRUCT_1	ADDRESS	STREET	CROSS STREET	INSPECTOR	INSP_DATE	C	F	W	DATA_ENTRY_REMARKS
289-058		ORCHID	N DUPRE	RCO	08/11/2016	01	01	01	
289-059		N DUPRE	BELL	RCO	08/11/2016	01	04	01	
289-060		BELL	N WHITE	RCO	08/11/2016	01	01	01	
289-061		BELL	N DUPRE	RCO	08/11/2016	01	04	01	
289-062		N WHITE	DESOTO	RCO	08/11/2016	01	01	01	
289-063		DESOTO	N DUPRE	RCO	08/11/2016	01	04	01	
289-064		DESOTO	N GAYOSO	RCO	08/11/2016	01	01	01	
289-065		N GAYOSO	ESPLANADE AV	RCO	08/11/2016	01	04	01	
289-066		N DUPRE	BELL	RCO	08/11/2016	01	04	01	
289-068		N RENDON	DESOTO	RCO	08/11/2016	01	04	01	
290-001		LEPAGE	N WHITE	RCO	08/11/2016	01	01	01	
290-002		LEPAGE	N DUPRE	RCO	08/11/2016	01	04	01	
290-003		N DUPRE	GRAND RTE ST JOHN	RCO	08/11/2016	01	04	01	
290-004		N DUPRE	GRAND RTE ST JOHN	02	08/11/2016	01	04	01	
290-005		N WHITE	GRAND RTE ST JOHN	RCO	08/11/2016	01	04	01	
290-006		N WHITE	GRAND RTE ST JOHN	RCO	08/11/2016	01	04	01	
290-007		GRAND CANYON CT	N DUPRE	RCO	08/11/2016	01	04	01	
290-008		GRAND RTE ST JOHN	N WHITE	RCO	08/11/2016	01	04	01	
290-009		GRAND RTE ST JOHN	CRETE	ECO	08/11/2016	01	04	01	
290-010		N WHITE	PONCE DE LEON	RCO	08/11/2016	01	04	01	
290-011		PONCE DE LEON	SAUVAGE	RCO	08/11/2016	01	04	01	
290-012		SAUVAGE	GRAND RTE ST JOHN	RCO	08/11/2016	01	04	01	
290-013		SAUVAGE	MAUREPAS	RCO	08/11/2016	01	01	01	
290-014		SAUVAGE	MAUREPAS	RCO	08/11/2016	01	01	01	
290-015		SAUVAGE	MAUREPAS	RCO	08/11/2016	01	01	01	
290-016		SAUVAGE	MAUREPAS	RCO	08/11/2016	01	01	01	
290-017		SAUVAGE	FORTIN	RCO	08/11/2016	01	04	01	
290-018		SAUVAGE	FORTIN	RCO	08/11/2016	01	04	01	
290-019		PONCE DE LEON	SAUVAGE	RCO	08/11/2016	01	04	01	
290-020		SAUVAGE	GRAND RTE ST JOHN	RCO	08/15/2016	01	04	01	
290-021		SAUVAGE	MAUREPAS	RCO	08/15/2016	01	04	01	
290-022		PONCE DE LEON	N WHITE	RCO	08/15/2016	01	04	01	
290-023		PONCE DE LEON	CRETE	RCO	08/15/2016	01	04	01	
290-024		N WHITE	MAUREPAS	RCO	08/15/2016	01	01	01	
290-025		MAUREPAS	N WHITE	RCO	08/15/2016	01	01	01	
290-026		MAUREPAS	SAUVAGE	RCO	08/15/2016	01	04	01	
290-027		MAUREPAS	N WHITE	RCO	08/15/2016	01	01	01	

STRUCT_1	ADDRESS	STREET	CROSS STREET	INSPECTOR	INSP_DATE	C	F	W	DATA_ENTRY_REMARKS
290-028		MAUREPAS	CRETE	RCO	08/15/2016	01	04	01	
290-029		CRETE	GRAND RTE ST JOHN	RCO	08/15/2016	01	01	01	
290-030		GRAND RTE ST JOHN	CRETE	RCO	08/15/2016	01	04	01	
290-031		CRETE	PONCE DE LEON	RCO	08/15/2016	01	04	01	
290-032		CRETE	PONCE DE LEON	RCO	08/15/2016	01	01	01	
290-033		PONCE DE LEON	GENTILLY RD	RCO	08/15/2016	01	04	01	
290-034		CRETE	MAUREPAS	RCO	08/15/2016	01	01	01	
290-035		CRETE	MAUREPAS	RCO	08/15/2016	01	01	01	
290-036		CRETE	FORTIN	RCO	08/15/2016	01	01	01	
290-037		FORTIN	GENTILLY RD	RCO	08/15/2016	01	04	01	
290-038		FORTIN	N WHITE	RCO	08/15/2016	01	01	01	
290-039		FORTIN	N WHITE	RCO	08/15/2016	01	04	01	
290-040		FORTIN	SAUVAGE	RCO	08/15/2016	01	04	01	
290-041		ESPLANADE AV	N WHITE		08/15/2016	01	01	01	
290-042		N WHITE	LEPAGE	RCO	08/15/2016	01	04	01	
290-043		FORTIN	N WHITE	RCO	08/15/2016	01	04	01	
290-044		FORTIN	N WHITE	RCO	08/15/2016	01	04	01	
291-001		MYSTERY	ESPLANADE AV	RCO	08/15/2016	01	01	01	
291-002		ESPLANADE AV	PONCE DE LEON	RCO	08/15/2016	01	01	01	
291-003		PONCE DE LEON	N LOPEZ	RCO	08/15/2016	01	01	01	
291-004		N LOPEZ	GRAND RTE ST JOHN	RCO	08/15/2016	01	04	01	
291-005		N LOPEZ	GRAND RTE ST JOHN	RCO	08/15/2016	01	04	01	
291-006		N LOPEZ	MAUREPAS	RCO	08/16/2016	01	04	01	
291-007		PONCE DE LEON	N LOPEZ	RCO	08/16/2016	01	01	01	
291-008		N LOPEZ	GRAND RTE ST JOHN	RCO	08/16/2016	01	04	01	
291-009		N LOPEZ	MAUREPAS	RCO	08/16/2016	01	04	01	
291-010		PONCE DE LEON	N LOPEZ	RCO	08/16/2016	01	04	01	
291-011		PONCE DE LEON	SAUVAGE	RCO	08/16/2016	01	04	01	
291-012		MYSTERY	MAUREPAS	RCO	08/16/2016	01	01	01	
291-013		MAUREPAS	ESPLANADE AV	RCO	08/16/2016	01	04	01	
291-014		MAUREPAS	MYSTERY	RCO	08/16/2016	01	01	01	
291-015		MAUREPAS	N LOPEZ	RCO	08/16/2016	01	01	01	
291-016		MAUREPAS	N LOPEZ	RCO	08/16/2016	01	01	01	
291-017		MAUREPAS	N LOPEZ	RCO	08/16/2016	01	01	01	
291-018		MAUREPAS	SAUVAGE	RCO	08/16/2016	01	04	01	
291-019		MYSTERY	MAUREPAS	RCO	08/16/2016	01	01	01	
291-020		MAUREPAS	ESPLANADE AV	RCO	08/16/2016	01	01	01	

STRUCT_1	ADDRESS	STREET	CROSS STREET	INSPECTOR	INSP_DATE	C	F	W	DATA_ENTRY_REMARKS
291-021		ESPLANADE AV	VERNA	RCO	08/16/2016	01	04	01	
291-022		MYSTERY	FORTIN	RCO	08/16/2016	01	04	01	
291-023		MYSTERY	FORTIN	RCO	08/16/2016	01	04	01	
291-024		FORTIN	MYSTERY	RCO	08/16/2016	01	04	01	
291-025		FORTIN	N LOPEZ	RCO	08/16/2016	01	04	01	
291-027		FORTIN	N LOPEZ	RCO	08/16/2016	01	04	01	
291-029		N LOPEZ	MAUREPAS	RCO	08/16/2016	01	04	01	
291-030		N LOPEZ	MAUREPAS	RCO	08/16/2016	01	04	01	
291-031		N LOPEZ	FORTIN	RCO	08/16/2016	01	04	01	
291-032		FORTIN	N LOPEZ	RCO	08/16/2016	01	01	01	
291-033		FORTIN	SAUVAGE	RCO	08/17/2016	01	01	01	
291-034		LEPAGE	ESPLANADE AV	RCO	08/17/2016	01	01	01	
291-035		LEPAGE	ESPLANADE AV	RCO	08/17/2016	01	01	01	
291-036		ESPLANADE AV	N LOPEZ	JC	07/10/2018	01	04	01	
291-037		GRAND RTE ST JOHN	SAUVAGE	RCO	08/17/2016	01	04	01	
291-038		GRAND RTE ST JOHN	N LOPEZ	RCO	08/17/2016	01	04	01	
291-039		ESPLANADE AV	VERNA	RCO	08/17/2016	01	04	01	
291-040		ESPLANADE AV	VERNA	RCO	08/17/2016	01	01	01	
291-041		VERNA CT	ESPLANADE AV	RCO	08/17/2016	01	01	01	
291-042		VERNA CT	MARIE	RCO	08/17/2016	01	04	01	
291-043		VERNA CT	MARIE	RCO	08/16/2016	01	04	01	
291-044		VERNA CT	ST VINCENT	RCO	08/17/2016	01	04	01	
292-002		HATHAWAY PL	DESAIX BL	DP	04/21/2017	01	04	01	
292-003		HATHAWAY PL	DESAIX BL	DP	04/21/2017	01	04	01	
292-004		HATHAWAY PL	DESAIX BL	DP	04/21/2017	01	04	01	
292-005		HATHAWAY PL	DESAIX BL	DP	04/21/2017	01	04	01	
292-008		HATHAWAY PL	DESAIX BL	DP	04/21/2017	01	04	01	
292-009		DESAIX BL	HATHAWAY PL	DP	04/21/2017	01	04	01	
292-010		HATHAWAY PL	DESAIX BL	DP	04/21/2017	01	04	01	
292-012		DESAIX BL	ALDEN PL	DP	04/21/2017	01	04	01	
292-013		ALDEN PL	DESAIX BL	DP	04/21/2017	01	04	01	
292-015		DESAIX BL	ALDEN PL	DP	04/21/2017	01	04	01	
292-016		ALDEN PL	DESAIX BL	JF	04/20/2017	01	04	01	
292-017		ALDEN PL	DESAIX BL	JF	04/20/2017	01	04	01	
292-019		DESAIX BL	WINTHROP PL	TC	07/02/2018	01	01	01	
292-020		WINTHROP PL	DESAIX BL	TC	07/02/2018	01	01	01	
292-022		DESAIX BL	WINTHROP PL	JF	04/20/2017	01	04	01	

STRUCT_1	ADDRESS	STREET	CROSS STREET	INSPECTOR	INSP_DATE	C	F	W	DATA_ENTRY_REMARKS
292-023		WINTHROP PL	DESAIX BL	JF	04/20/2017	01	04	01	
292-026		DESAIX BL	CASTINE	DR	04/24/2017	01	04	01	
292-027		CASTINE	ROGER WILLIAMS	DR	04/24/2017	01	04	01	
292-029		ROGER WILLIAMS	TUNICA	DR	04/24/2017	01	04	01	
292-030		ROGER WILLIAMS	TUNICA	JF	04/20/2017	01	04	01	
292-031		DESAIX BL	CASTINE	JF	04/20/2017	01	04	01	
292-032		DESAIX BL	TUNICA	JF	04/20/2017	01	04	01	
292-033		DESAIX BL	TUNICA	JF	04/20/2017	01	04	01	
292-034		TUNICA	ROGER WILLIAMS	JF	04/20/2017	01	04	01	
292-035		CASTINE	DESAIX BL	RCO	08/17/2016	01	04	01	
292-036		DESAIX BL	TUNICA	RCO	08/17/2016	01	04	01	
292-037		DESAIX BL	WINTHROP PL	RCO	08/17/2016	01	04	01	
292-038		DESAIX BL	HATHAWAY PL	RCO	08/17/2016	01	04	01	
292-039		SALTUS	DESAIX BL	RCO	08/17/2016	01	04	01	
292-040		SALTUS	DESAIX BL	JC	07/10/2018	01	04	01	
292-041		SALTUS	DESAIX BL	RCO	08/17/2016	01	01	01	
292-042		DESAIX BL	ALDEN PL	RCO	08/17/2016	01	01	01	
292-043		DESAIX BL	ALDEN PL	RCO	08/17/2016	01	04	01	
292-044		SALTUS	TRAFALGAR	RCO	08/17/2016	01	01	01	
292-045		TRAFALGAR	N WHITE	RCO	08/17/2016	01	04	01	
292-046		TRAFALGAR	N WHITE	RCO	08/17/2016	01	04	01	
292-047		TRAFALGAR	CRETE	RCO	08/17/2016	01	04	01	
292-048		CRETE	DERBY PL	RCO	08/17/2016	01	04	01	
292-049		TRAFALGAR	GENTILLY RD	RCO	08/17/2016	01	04	01	
292-050		TRAFALGAR	ROMULUS	RCO	08/17/2016	01	04	01	
292-051		ROMULUS	TRAFALGAR	RCO	08/17/2016	01	04	01	
292-052		TRAFALGAR	ROMULUS	RCO	08/17/2016	01	01	01	
292-053		TRAFALGAR	N SALCEDO	RCO	08/17/2016	01	01	01	
292-054		N SALCEDO	DERBY PL	RCO	08/18/2016	04	04	01	
292-055		TRAFALGAR	N LOPEZ	RCO	08/18/2016	01	01	01	
292-056		N LOPEZ	TRAFALGAR	RCO	08/18/2016	01	04	01	
292-057		SALTUS	DERBY PL	RCO	08/18/2016	01	01	01	
292-058		DERBY PL	SALTUS	RCO	08/18/2016	01	04	01	
292-059		DERBY PL	CRETE	RCO	08/18/2016	01	04	01	
292-060		DERBY PL	N SALCEDO	RCO	08/11/2016	01	04	01	
292-061		DERBY PL	N SALCEDO	RCO	08/18/2016	01	04	01	
292-062		DERBY PL	N RENDON	RCO	08/18/2016	01	01	01	

STRUCT_1	ADDRESS	STREET	CROSS STREET	INSPECTOR	INSP_DATE	C	F	W	DATA_ENTRY_REMARKS
292-063		DERBY PL	N RENDON	RCO	08/18/2016	01	01	01	
292-064		SALTUS	CASTIGLIONE	RCO	08/18/2016	01	04	01	
292-065		CASTIGLIONE	SALTUS	RCO	08/18/2016	01	01	01	
292-066		CASTIGLIONE	CRETE	RCO	08/18/2016	01	01	01	
292-067		CRETE	BELFORT AV	RCO	08/18/2016	01	04	01	
292-068		CASTIGLIONE	ROMULUS	RCO	08/18/2016	01	04	01	
292-069		CASTIGLIONE	N SALCEDO	RCO	08/18/2016	01	01	01	
292-070		ROMULUS	BELFORT AV	RCO	08/18/2016	01	04	01	
292-071		BELFAST	CRETE	RCO	08/18/2016	01	04	01	
292-072		BELFAST	CRETE	RCO	08/18/2016	01	04	01	
292-073		BELFAST	CRETE	RCO	08/18/2016	01	04	01	
292-074		BELFORT AV	N LOPEZ	RCO	08/18/2016	01	04	01	
292-076		TRAFALGAR	N LOPEZ	RCO	08/18/2016	01	04	01	
292-077		TRAFALGAR	N LOPEZ	RCO	08/18/2016	01	04	01	
293-001		GIBSON	SERE	JF	04/20/2017	01	04	01	
293-002		SERE	HAMBURG	JF	04/20/2017	01	04	01	
293-003		GIBSON	LAFRENIERE	JF	04/20/2017	01	04	01	
293-004		LAFRENIERE	GIBSON	JF	04/20/2017	01	04	01	
293-005		LAFRENIERE	HAMBURG	DR	04/24/2017	01	04	01	
293-006		HAMBURG	I-610	DR	04/24/2017	01	04	01	
293-007		PLEASURE	I-610	DR	04/24/2017	01	04	01	
293-008		PLEASURE	PARIS AV	JF	04/21/2017	01	04	01	
293-009		HAMBURG	LAFRENIERE	JF	04/21/2017	01	04	01	
293-010		HAMBURG	SERE	JF	04/21/2017	01	04	01	
293-011		LAFRENIERE	PARIS AV	JF	04/21/2017	01	04	01	
293-012		PARIS AV	PLEASURE	JF	04/21/2017	01	04	01	
293-013		LAFRENIERE	I-610	JF	04/21/2017	01	04	01	
293-014		DUPLESSIS	I-610	JF	04/21/2017	01	04	01	
293-015		DUPLESSIS	SERE	JF	04/21/2017	01	04	01	
293-016		SERE	ST BERNARD AV	JF	04/21/2017	01	04	01	
293-017		ST BERNARD AV	SERE	DD	04/21/2017	01	04	01	
293-018		HAMBURG	SERE	DD	04/21/2017	01	04	01	
293-019		SERE	PARIS AV	DD	04/21/2017	01	04	01	
293-020		PARIS AV	LAFRENIERE	DD	04/21/2017	01	04	01	
293-021		ST BERNARD AV	JUMONVILLE	DD	04/21/2017	01	01	01	
293-022		JUMONVILLE	SERE	DD	04/21/2017	01	04	01	
293-023		SERE	JUMONVILLE	DD	04/21/2017	01	04	01	

STRUCT_1	ADDRESS	STREET	CROSS STREET	INSPECTOR	INSP_DATE	C	F	W	DATA_ENTRY_REMARKS
293-024		PARIS AV	SERE	DD	04/21/2017	01	04	01	
293-025		FREY PL	ST BERNARD AV	DD	04/21/2017	01	04	01	
293-026		FREY PL	DUPLESSIS	DD	04/21/2017	01	01	01	
293-027		DUPLESSIS	FREY PL	DD	04/21/2017	01	04	01	
293-028		DUPLESSIS	FREY PL	DD	04/21/2017	01	04	01	
293-029		DUPLESSIS	FREY PL	DR	04/24/2017	01	04	01	
293-030		FLORIDA AV	DUPLESSIS	DR	04/24/2017	01	04	01	
293-031		FLORIDA AV	DUPLESSIS	DR	04/24/2017	01	04	01	
293-033		ST BERNARD AV	DESAIX BL	DR	04/24/2017	01	04	01	
293-034		ST BERNARD AV	FREY PL	DR	04/24/2017	01	04	01	
294-001		ALFRED	SERE	DR	04/24/2017	01	04	01	
294-002		SERE	ALFRED	DR	04/24/2017	01	04	01	
294-003		ALFRED	SERE	DR	04/24/2017	01	04	01	
294-004		SERE	BUCHANAN	DR	04/24/2017	01	04	01	
294-005		BUCHANAN	ST DENIS	DR	04/24/2017	01	04	01	
294-006		BUCHANAN	SERE	DR	04/24/2017	01	04	01	
294-007		SERE	CADILLAC	DR	04/24/2017	01	04	01	
294-008		CADILLAC	ST DENIS	DR	04/24/2017	01	04	01	
294-009		CADILLAC	SERE	DR	04/24/2017	01	04	01	
294-010		SERE	CADILLAC	DR	04/24/2017	01	04	01	
294-011		ALFRED	SERE	DR	04/24/2017	01	04	01	
294-012		ALFRED	FLORIDA AV	DR	04/24/2017	01	04	01	
294-013		ALFRED	FLORIDA AV	DR	04/24/2017	01	04	01	
294-014		FLORIDA AV	PORTAGE PL	DR	04/24/2017	01	04	01	
294-015		FLORIDA AV	CHALFANT PL	DR	04/24/2017	01	04	01	
294-016		CHALFANT PL	FLORIDA AV	DR	04/24/2017	01	04	01	
294-017		CHALFANT PL	FREY PL	DR	04/24/2017	01	04	01	
294-018		FREY PL	WILSHIRE PL	DR	04/24/2017	01	04	01	
294-019		FREY PL	PORTAGE PL	DR	04/24/2017	01	04	01	
294-020		FLORIDA AV	WILSHIRE PL	JC	04/24/2017	01	04	01	
294-021		WILSHIRE PL	FREY PL	JC	04/24/2017	01	04	01	
294-022		FLORIDA AV	PORTAGE PL	JC	04/24/2017	01	04	01	
294-023		PORTAGE PL	FREY PL	JC	04/24/2017	01	04	01	
294-024		FLORIDA AV	SALTUS	JC	04/24/2017	01	04	01	
294-025		SALTUS	FREY PL	TC	07/02/2018	01	01	01	
294-026		SALTUS	FREY PL	TC	07/02/2018	01	01	01	
294-027		FLORIDA AV	SALTUS	TC	07/02/2018	01	01	01	

STRUCT_1	ADDRESS	STREET	CROSS STREET	INSPECTOR	INSP_DATE	C	F	W	DATA_ENTRY_REMARKS
294-028		ALFRED	SERE	JC	04/24/2017	01	04	01	
295-001		FLORIDA AV	WILSHIRE PL	JC	04/24/2017	01	04	01	
295-002		FLORIDA AV	WILSHIRE PL	JC	04/24/2017	01	04	01	
295-003		LSU MEDICAL SCHOOL	FLORIDA AV	JC	04/24/2017	01	04	01	
295-004		LSU MEDICAL SCHOOL	FLORIDA AV	JC	04/24/2017	01	04	01	
295-005		LSU MEDICAL SCHOOL	FLORIDA AV	JC	04/24/2017	01	04	01	
295-007		FLORIDA AV	MOSS	JC	04/24/2017	01	04	01	
295-008		FLORIDA AV	WILSHIRE PL	JC	04/24/2017	01	04	01	
295-009		FLORIDA AV	WILSHIRE PL	JC	04/24/2017	01	04	01	
295-010		FLORIDA AV	WILSHIRE PL	JC	04/24/2017	01	04	01	
295-011		FLORIDA AV	MOSS	JC	04/24/2017	01	04	01	
295-012		FLORIDA AV	MOSS	JC	04/24/2017	01	04	01	
295-013		FLORIDA AV	MOSS	JC	04/24/2017	01	04	01	
295-014		SERE	ENCAMPMENT	JC	04/24/2017	01	04	01	
295-015		SERE	ENCAMPMENT	TC	07/02/2018	01	01	01	
295-016		SERE	RUSH	TC	07/02/2018	01	01	01	
295-017		RUSH	IMPERIAL DR	TC	07/05/2018	01	01	01	
295-018		IMPERIAL DR	RUSH	TC	07/05/2018	01	01	01	
295-019		IMPERIAL DR	IMPERIAL ST	TC	07/02/2018	01	01	01	
296-001		PELOPIDAS	ST BERNARD AV	JC	04/26/2017	01	01	01	
296-002		PELOPIDAS	ST BERNARD AV	JC	04/26/2017	01	01	01	
296-003		PELOPIDAS	CADILLAC	TC	07/02/2018	01	01	01	
296-004		CADILLAC	SENATE	TC	07/02/2018	01	01	01	
296-005		SENATE	ENCAMPMENT	TC	07/02/2018	01	01	01	
296-006		SENATE	DAVEY	JC	04/26/2017	01	01	01	
296-009		ENCAMPMENT	SENATE	JC	04/26/2017	01	01	01	
296-011		DAVEY	SENATE	JC	04/26/2017	01	01	01	
296-012		MILTON	CADILLAC	JC	05/03/2017	01	01	01	
296-013		CADILLAC	FOY	JC	05/03/2017	01	01	01	
296-014		CADILLAC	ST DENIS	JC	05/03/2017	01	01	01	
296-015		ST DENIS	ENCAMPMENT	JC	05/03/2017	01	01	01	
296-016		MILTON	ENCAMPMENT	JC	05/03/2017	01	01	01	
296-017		ENCAMPMENT	MILTON	JC	05/03/2017	01	01	01	
296-018		ENCAMPMENT	ST DENIS	JC	05/01/2017	01	01	01	
296-019		MILTON	ENCAMPMENT	JC	05/01/2017	01	01	01	
296-020		MILTON	DAVEY	JC	05/01/2017	01	01	01	
296-021		MILTON	DAVEY	JC	05/01/2017	01	01	01	

STRUCT_1	ADDRESS	STREET	CROSS STREET	INSPECTOR	INSP_DATE	C	F	W	DATA_ENTRY_REMARKS
296-022		ENCAMPMENT	ST DENIS	JC	05/01/2017	01	01	01	
296-023		ST DENIS	IMPERIAL ST	JC	05/01/2017	01	01	01	
296-025		IMPERIAL DR	ST DENIS	JC	05/01/2017	01	01	01	
296-026		ST DENIS	CADILLAC	JC	05/01/2017	01	01	01	
296-027		FOY	CADILLAC	JC	05/01/2017	01	01	01	
296-028		CADILLAC	CATON	TC	07/02/2018	01	01	01	
296-029		CATON	CADILLAC	TC	07/02/2018	01	01	01	
296-030		CADILLAC	PELOPIDAS	JC	05/01/2017	01	01	01	
296-031		PELOPIDAS	ENCAMPMENT	JC	05/05/2017	01	01	01	
296-032		PELOPIDAS	DAVEY	JC	05/05/2017	01	01	01	
296-033		CADILLAC	PELOPIDAS	JC	05/01/2017	01	01	01	
296-034		PELOPIDAS	ENCAMPMENT	JC	05/05/2017	01	01	01	
296-035		PELOPIDAS	DAVEY	JC	05/05/2017	01	01	01	
297-001		JUMONVILLE	MILTON	TC	07/02/2018	01	09	01	
297-002		JUMONVILLE	MILTON	JC	05/04/2017	01	01	01	
297-003		MILTON	ALFRED	JC	05/04/2017	01	01	01	
297-004		ALFRED	ST BERNARD AV	JC	05/04/2017	01	01	01	
297-005		ALFRED	ST DENIS	JC	05/04/2017	01	01	01	
297-006		ST DENIS	ALFRED	JC	05/04/2017	01	01	01	
297-007		ST DENIS	ST BERNARD AV	JC	05/04/2017	01	01	01	
297-008		ST DENIS	BUCHANAN	JC	05/04/2017	01	01	01	
297-009		MILTON	BUCHANAN	JC	05/04/2017	01	01	01	
297-010		BUCHANAN	ST DENIS	JC	05/04/2017	01	01	01	
297-011		BUCHANAN	FOY	JC	05/04/2017	01	01	01	
297-012		FOY	ST BERNARD AV	JC	05/04/2017	01	01	01	
297-013		BUCHANAN	CATON	JC	05/04/2017	01	01	01	
297-014		CATON	ST BERNARD AV	JC	05/04/2017	01	01	01	
297-015		ST BERNARD AV	FOY	JC	05/04/2017	01	01	01	
297-016		MILTON	DUPLESSIS	JC	05/04/2017	01	01	01	
297-017		MILTON	GIBSON	JC	05/14/2017	01	01	01	
297-018		GIBSON	ST DENIS	JC	05/04/2017	01	01	01	
297-019		GIBSON	ST DENIS	JC	05/04/2017	01	01	01	
297-020		GIBSON	FOY	JC	05/04/2017	01	01	01	
297-021		GIBSON	CATON	JC	05/04/2017	01	01	01	
297-022		GIBSON	SENATE	JC	05/04/2017	01	01	01	
297-023		SENATE	DUPLESSIS	JC	05/04/2017	01	01	01	
297-024		SENATE	DUPLESSIS	JC	05/04/2017	01	01	01	

STRUCT_1	ADDRESS	STREET	CROSS STREET	INSPECTOR	INSP_DATE	C	F	W	DATA_ENTRY_REMARKS
297-025		DUPLESSIS	SENATE	JF	05/04/2017	01	01	01	
297-026		SENATE	DUPLESSIS	JF	05/03/2017	01	04	01	
297-027		SENATE	GIBSON	JF	05/03/2017	01	01	01	
297-028		SENATE	GIBSON	JF	05/03/2017	01	01	01	
297-029		GIBSON	SENATE	JF	05/03/2017	01	01	01	
297-030		GIBSON	HARRISON AV	JF	05/03/2017	01	04	01	
297-031		SENATE	JUMONVILLE	JF	05/03/2017	01	01	01	
297-032		DUPLESSIS	HARRISON AV	JF	05/03/2017	01	01	01	
297-033		HARRISON AV	GIBSON	JF	05/03/2017	01	01	01	
297-034		DUPLESSIS	MANDOLIN	JF	05/03/2017	01	04	01	
297-035		MANDOLIN	MARJORIE LN	JF	05/03/2017	01	01	01	
297-036		MANDOLIN	JUMONVILLE	JF	05/03/2017	01	01	01	
297-037		MANDOLIN	JUMONVILLE	JF	05/03/2017	01	01	01	
297-038		HARRISON AV	JUMONVILLE	JF	05/03/2017	01	01	01	
297-039		JUMONVILLE	MANDOLIN	JF	05/03/2017	01	01	01	
297-040		JUMONVILLE	SENATE	JF	05/03/2017	01	01	01	
297-041		SENATE	ALFRED	JF	05/03/2017	01	01	01	
297-042		HARRISON AV	ALFRED	JF	05/03/2017	01	01	01	
297-043		ALFRED	MANDOLIN	JF	05/03/2017	01	01	01	
297-044		ALFRED	SENATE	DD	05/04/2017	01	01	01	
297-045		SENATE	ALFRED	DD	05/04/2017	01	01	01	
297-046		SENATE	ST BERNARD AV	DD	05/04/2017	01	01	01	
297-047		HARRISON AV	ST BERNARD AV	DD	05/04/2017	01	01	01	
297-048		BUCHANAN	ST BERNARD AV	DD	05/04/2017	01	01	01	
297-049		ST BERNARD AV	SENATE	DD	05/04/2017	01	01	01	
297-050		BUCHANAN	MANDOLIN	DD	05/04/2017	01	01	01	
297-051		ST BERNARD AV	BUCHANAN	DD	05/04/2017	01	01	01	
297-052		BUCHANAN	ST BERNARD AV	DD	05/04/2017	01	01	01	
297-053		ALFRED	MILTON	DD	05/04/2017	01	01	01	
297-055		CATON	SENATE	DD	05/04/2017	01	01	01	
297-056		CATON	DUPLESSIS	DP	05/04/2017	01	01	01	
297-057		CATON	DUPLESSIS	DD	05/04/2017	01	01	01	
297-059		DUPLESSIS	SENATE	JC	05/05/2017	01	01	01	
298-001		DUPLESSIS	HARCOURT DR	DP	05/04/2017	01	01	01	
298-004		HARCOURT DR	PERLITA	DP	05/04/2017	01	01	01	
298-006		PERLITA	VIRGINIA MARIE	DD	05/05/2017	01	01	01	
298-007		VIRGINIA MARIE	PARIS AV	DD	05/04/2017	01	01	01	

STRUCT_1	ADDRESS	STREET	CROSS STREET	INSPECTOR	INSP_DATE	C	F	W	DATA_ENTRY_REMARKS
298-009		PERLITA	OWENS BL	DD	05/04/2017	01	01	01	
298-011		HARCOURT DR	SYBIL	DD	05/04/2017	01	01	01	
298-018		SYBIL	MANDOLIN	DD	05/04/2017	01	01	01	
298-019		HARCOURT DR	PARIS AV	DD	05/04/2017	01	01	01	
298-020		PARIS AV	HARCOURT DR	DD	05/04/2017	01	01	01	
298-021		PARIS AV	VIRGINIA MARIE	DD	05/04/2017	01	01	01	
298-022		VIRGINIA MARIE	PERLITA	DD	05/04/2017	01	01	01	
298-023		PARIS AV	OWENS BL	JF	05/04/2017	01	01	01	
298-025		DUPLESSIS	OWENS BL	JF	05/04/2017	01	01	01	
298-026		DUPLESSIS	OWENS BL	JF	05/04/2017	01	01	01	
298-027		OWENS BL	CARTIER AV	JF	05/04/2017	01	01	01	
298-028		CARTIER AV	MANDOLIN	JF	05/04/2017	01	01	01	
298-029		CARTIER AV	MANDOLIN	JF	05/04/2017	01	01	01	
298-030		CARTIER AV	MANDOLIN	JF	05/04/2017	01	01	01	
298-031		CARTIER AV	MIRABEAU AV	JF	05/04/2017	01	01	01	
298-032		CARTIER AV	MIRABEAU AV	JF	05/04/2017	01	01	01	
298-033		CARTIER AV	MIRABEAU AV	JF	05/04/2017	01	01	01	
298-034		CARTIER AV	MIRABEAU AV	JF	05/04/2017	01	01	01	
298-035		CARTIER AV	MIRABEAU AV	JF	05/04/2017	01	01	01	
298-036		MIRABEAU AV	DUPLESSIS	JC	05/05/2017	01	01	01	
298-039		DUPLESSIS	WESTBROOK DR	JC	05/05/2017	01	01	01	
298-041		DUPLESSIS	WAKEFIELD PL	JC	05/05/2017	01	01	01	
298-044		DUPLESSIS	MIRABEAU AV	JF	05/04/2017	01	01	01	
298-046		DUPLESSIS	MIRABEAU AV	JF	05/04/2017	01	01	01	
298-047		MIRABEAU AV	MARJORIE LN	JF	05/04/2017	01	01	01	
298-048		MARJORIE LN	WAKEFIELD PL	JC	05/05/2017	01	01	01	
298-049		MIRABEAU AV	PERLITA	JC	05/05/2017	01	01	01	
298-050		OWENS BL	MARJORIE LN	JC	05/05/2017	01	01	01	
298-053		MARJORIE LN	HARCOURT DR	JC	05/05/2017	01	01	01	
298-054		MARJORIE LN	WESTBROOK DR	JC	05/05/2017	01	01	01	
298-055		OWENS BL	PERLITA	JC	05/05/2017	01	01	01	
298-056		PERLITA	PAULA	JC	05/05/2017	01	01	01	
298-057		PAULA	PARIS AV	RH	05/10/2017	01	01	01	
298-058		PERLITA	WESTBROOK DR	RH	05/10/2017	01	01	01	
298-061		WESTBROOK DR	PARIS AV	RH	05/10/2017	01	01	01	
298-065		WESTBROOK DR	DUPLESSIS	RH	05/10/2017	01	01	01	
298-066		PERLITA	WAKEFIELD PL	RH	05/10/2017	01	01	01	

STRUCT_1	ADDRESS	STREET	CROSS STREET	INSPECTOR	INSP_DATE	C	F	W	DATA_ENTRY_REMARKS
298-067		WAKEFIELD PL	PARIS AV	RH	05/10/2017	01	01	01	
298-068		PARIS AV	MIRABEAU AV	RH	05/10/2017	01	01	01	
298-069		PERLITA	MIRABEAU AV	RH	05/10/2017	01	01	01	
298-072		WAKEFIELD PL	DUPLESSIS	RH	05/10/2017	01	01	01	
298-074		OWENS BL	PARIS AV	RH	05/10/2017	01	01	01	
298-075		PARIS AV	OWENS BL	RH	05/10/2017	01	01	01	
298-076		PARIS AV	PAULA	RH	05/10/2017	01	01	01	
298-077		PAULA	PERLITA	RH	05/10/2017	01	01	01	
298-078		PARIS AV	WESTBROOK DR	RH	05/10/2017	01	01	01	
298-079		PARIS AV	HARCOURT DR	RH	05/10/2017	01	01	01	
298-081		MARJORIE LN	HARCOURT DR	RH	05/10/2017	01	01	01	
298-085		PERLITA	HARCOURT DR	RH	05/10/2017	01	01	01	
298-087		PARIS AV	MIRABEAU AV	RH	05/10/2017	01	01	01	
299-001		OWENS BL	ST BERNARD AV	RH	05/11/2017	01	01	01	
299-002		ST BERNARD AV	CROFTWAY CT	RH	05/11/2017	01	01	01	
299-003		ST BERNARD AV	MIRABEAU AV	RH	05/11/2017	01	01	01	
299-004		ST BERNARD AV	MIRABEAU AV	RH	05/11/2017	01	01	01	
299-005		OWENS BL	ST BERNARD AV	RH	05/11/2017	01	01	01	
299-006		ST BERNARD AV	CROFTWAY CT	RH	05/11/2017	01	01	01	
299-007		CROFTWAY CT	ST BERNARD AV	RH	05/11/2017	01	01	01	
299-008		ST BERNARD AV	OWENS BL	RH	05/11/2017	01	01	01	
299-009		ST BERNARD AV	OWENS BL	RH	05/11/2017	01	01	01	
299-010		ST BERNARD AV	OWENS BL	RH	05/11/2017	01	01	01	
299-011		ST BERNARD AV	MIRABEAU AV	RH	05/11/2017	01	01	01	
299-012		OWENS BL	ST BERNARD AV	RH	05/11/2017	01	01	01	
299-013		OWENS BL	ST BERNARD AV	RH	05/11/2017	01	01	01	
299-014		OWENS BL	ST BERNARD AV	RH	05/11/2017	01	01	01	
299-015		OWENS BL	ST BERNARD AV	RH	05/11/2017	01	01	01	
299-016		OWENS BL	ST BERNARD AV	RH	05/11/2017	01	01	01	
299-017		OWENS BL	ST BERNARD AV	RH	05/11/2017	01	01	01	
299-018		OWENS BL	ST BERNARD AV	RH	05/11/2017	01	01	01	
299-019		OWENS BL	ST BERNARD AV	RH	05/12/2017	01	01	01	
299-020		BANCROFT DR	PARK ISLAND DR	RH	05/12/2017	01	01	01	
299-021		BANCROFT DR	PARK ISLAND DR	RH	05/12/2017	01	01	01	
299-022		BANCROFT DR	PARK ISLAND DR	RH	05/12/2017	01	01	01	
299-023		BANCROFT DR	PARK ISLAND DR	RH	05/12/2017	01	01	01	
299-024		BANCROFT DR	PARK ISLAND DR	RH	05/12/2017	01	01	01	

STRUCT_1	ADDRESS	STREET	CROSS STREET	INSPECTOR	INSP_DATE	C	F	W	DATA_ENTRY_REMARKS
299-025		BANCROFT DR	PARK ISLAND DR	RH	05/12/2017	01	01	01	
299-026		BANCROFT DR	PARK ISLAND DR	RH	05/12/2017	01	01	01	
299-027		BANCROFT DR	PARK ISLAND DR	RH	05/12/2017	01	01	01	
299-028		BANCROFT DR	MIRABEAU AV	RH	05/12/2017	01	01	01	
299-029		BANCROFT DR	MIRABEAU AV	RH	05/12/2017	01	01	01	
299-030		BANCROFT DR	MIRABEAU AV	RH	05/12/2017	01	01	01	
299-031		BANCROFT DR	MIRABEAU AV	RH	05/12/2017	01	01	01	
299-032		BANCROFT DR	MIRABEAU AV	RH	05/12/2017	01	01	01	
299-033		CADILLAC	PARK ISLAND DR	RH	05/12/2017	01	01	01	
299-034		PARK ISLAND DR	BANCROFT DR	RH	05/12/2017	01	01	01	
299-035		PARK ISLAND DR	BANCROFT DR	RH	05/12/2017	01	01	01	
299-036		PARK ISLAND DR	BANCROFT DR	RH	05/12/2017	01	01	01	
299-037		PARK ISLAND DR	BANCROFT DR	RH	05/12/2017	01	01	01	
299-038		PARK ISLAND DR	BANCROFT DR	RH	05/12/2017	01	01	01	
299-039		PARK ISLAND DR	BANCROFT DR	RH	05/22/2017	01	01	01	
299-040		PARK ISLAND DR	BANCROFT DR	RH	05/12/2017	01	01	01	
299-041		PARK ISLAND DR	BANCROFT DR	RH	05/12/2017	01	01	01	
299-042		PARK ISLAND DR	BANCROFT DR	RH	05/12/2017	01	01	01	
299-043		PARK ISLAND DR	BANCROFT DR	RH	05/23/2017	01	01	01	
299-044		PARK ISLAND DR	BANCROFT DR	RH	05/23/2017	01	01	01	
299-045		PARK ISLAND DR	BANCROFT DR	RH	05/23/2017	01	01	01	
299-046		PARK ISLAND DR	BANCROFT DR	RH	05/23/2017	01	01	01	
299-047		PARK ISLAND DR	BANCROFT DR	RH	05/23/2017	01	01	01	
299-048		PARK ISLAND DR	BANCROFT DR	RH	05/23/2017	01	01	01	
299-049		BANCROFT DR	PARK ISLAND DR	RH	05/23/2017	01	01	01	
299-050		BANCROFT DR	PARK ISLAND DR	RH	05/23/2017	01	01	01	
299-051		BANCROFT DR	PARK ISLAND DR	RH	05/23/2017	01	01	01	
299-052		BANCROFT DR	PARK ISLAND DR	RH	05/23/2017	01	01	01	
299-053		ST BERNARD AV	OWENS BL	RH	05/23/2017	01	01	01	
299-054		MANDOLIN	ST BERNARD AV	RH	05/23/2017	01	01	01	
299-055		MANDOLIN	ST BERNARD AV	RH	05/23/2017	01	01	01	
299-056		ENCAMPMENT	PARK ISLAND DR	RH	05/23/2017	01	01	01	
299A-001		MANDOLIN	RANDOLPH	RH	05/23/2017	01	01	01	
299A-002		RANDOLPH	OWENS BL	RH	05/23/2017	01	01	01	
299A-003		RANDOLPH	OWENS BL	RH	05/23/2017	01	01	01	
299A-004		MANDOLIN	KENNON AV	RH	05/23/2017	01	01	01	
299A-005		MANDOLIN	KENNON AV	RH	05/23/2017	01	01	01	

STRUCT_1	ADDRESS	STREET	CROSS STREET	INSPECTOR	INSP_DATE	C	F	W	DATA_ENTRY_REMARKS
299A-008		KENNON AV	OWENS BL	RH	05/23/2017	01	01	01	
299A-009		KENNON AV	OWENS BL	RH	05/23/2017	01	01	01	
299A-010		MANDOLIN	WELLINGTON DR	CB	05/25/2017	01	01	01	
299A-015		WELLINGTON DR	OWENS BL	CB	05/25/2017	01	01	01	
299A-016		WELLINGTON DR	OWENS BL	CB	05/25/2017	01	01	01	
299A-017		OWENS BL	RANDOLPH	CB	05/25/2017	01	01	01	
299A-018		OWENS BL	WELLINGTON DR	CB	05/25/2017	01	01	01	
299A-019		OWENS BL	CARTIER AV	CB	05/25/2017	01	01	01	
299A-020		OWENS BL	CARTIER AV	CB	05/25/2017	01	01	01	
300-002		PERLITA	ROBERT E LEE BL	CB	05/25/2017	01	01	01	
300-003		ROBERT E LEE BL	CARTIER AV	CB	05/25/2017	01	01	01	
300-004		ROBERT E LEE BL	CARTIER AV	CB	05/25/2017	01	01	01	
300-005		ROBERT E LEE BL	ST BERNARD AV	CB	05/25/2017	01	01	01	
300-006		ROBERT E LEE BL	ST BERNARD AV	CB	05/25/2017	01	01	01	
300-007		ROBERT E LEE BL	PERLITA	CB	05/25/2017	01	01	01	
300-008		ROBERT E LEE BL	PERLITA	CB	05/25/2017	01	01	01	
300-009		ROBERT E LEE BL	PERLITA	CB	05/25/2017	01	01	01	
300-010		PERLITA	NEW YORK	CB	05/25/2017	01	01	01	
300-011		PERLITA	NEW YORK	CB	05/25/2017	01	01	01	
300-012		PERLITA	NEW YORK	CB	05/25/2017	01	01	01	
300-013		NEW YORK	CARTIER AV	CB	05/25/2017	01	01	01	
300-014		NEW YORK	CARTIER AV	CB	05/25/2017	01	01	01	
300-015		NEW YORK	CARTIER AV	CB	05/25/2017	01	01	01	
300-016		NEW YORK	CARTIER AV	CB	05/24/2017	01	01	01	
300-017		NEW YORK	ST BERNARD AV	CB	05/24/2017	01	01	01	
300-018		NEW YORK	ST BERNARD AV	CB	05/24/2017	01	01	01	
300-019		PERLITA	FRANKFORT	CB	05/24/2017	01	01	01	
300-020		FRANKFORT	CARTIER AV	CB	05/24/2017	01	01	01	
300-021		FRANKFORT	CARTIER AV	CB	05/24/2017	01	01	01	
300-022		FRANKFORT	CARTIER AV	CB	05/24/2017	01	01	01	
300-023		FRANKFORT	CARTIER AV	CB	05/24/2017	01	01	01	
300-024		FRANKFORT	ST BERNARD AV	CB	05/24/2017	01	01	01	
300-025		CARTIER AV	JAY	CB	05/24/2017	01	01	01	
300-026		JAY	ST BERNARD AV	CB	05/24/2017	01	01	01	
300-027		PERLITA	KILLDEER	CB	05/24/2017	01	01	01	
300-028		PERLITA	KILLDEER	CB	05/24/2017	01	01	01	
300-029		KILLDEER	CARTIER AV	CB	05/24/2017	01	01	01	

STRUCT_1	ADDRESS	STREET	CROSS STREET	INSPECTOR	INSP_DATE	C	F	W	DATA_ENTRY_REMARKS
300-030		KILLDEER	CARTIER AV	CB	05/24/2017	01	01	01	
300-031		KILLDEER	CARTIER AV	CB	05/24/2017	01	01	01	
300-032		CARTIER AV	ORIOLE	CB	05/24/2017	01	01	01	
300-033		KILLDEER	ST BERNARD AV	CB	05/24/2017	01	01	01	
300-034		KILLDEER	ST BERNARD AV	RH	06/15/2017	01	01	01	
300-035		ST BERNARD AV	ORIOLE	RH	06/15/2017	01	01	01	
300-036		PERLITA	LARK	RH	06/15/2017	01	01	01	
300-037		LARK	CARTIER AV	RH	06/14/2017	01	01	01	
300-038		LARK	CARTIER AV	RH	06/15/2017	01	01	01	
300-039		PERLITA	BERTHA DR	RH	06/15/2017	01	01	01	
300-040		PERLITA	ORIOLE	RH	06/15/2017	01	01	01	
300-041		ORIOLE	CARTIER AV	RH	06/15/2017	01	01	01	
300-042		FRANKFORT	BERTHA DR	RH	06/15/2017	01	01	01	
300-043		BERTHA DR	KILLDEER	RH	06/15/2017	01	01	01	
300-044		BERTHA DR	KILLDEER	RH	06/15/2017	01	01	01	
300-045		BERTHA DR	KILLDEER	RH	06/15/2017	01	01	01	
300-046		FRANKFORT	PARIS AV	RH	06/16/2017	01	01	01	
300-047		PARIS AV	FRANKFORT	RD	06/15/2017	01	01	01	
300-048		PARIS AV	KILLDEER	RH	06/16/2017	01	01	01	
300-049		PARIS AV	KILLDEER	RH	06/16/2017	01	01	01	
300-050		PARIS AV	KILLDEER	RH	06/16/2017	01	01	01	
300-051		PARIS AV	LAKESHORE DR	RH	06/16/2017	01	01	01	
300-052		PARIS AV	LAKESHORE DR	RH	06/16/2017	01	01	01	
300-053		FRANKFORT	PARIS AV	RH	06/16/2017	01	01	01	
300-054		PARIS AV	FRANKFORT	RH	06/16/2017	01	01	01	
300-055		PARIS AV	KILLDEER	RH	06/21/2017	01	01	01	
300-056		FRANKFORT	CARTWRIGHT DR	RH	06/21/2017	01	01	01	
300-057		FRANKFORT	CARTWRIGHT DR	RH	06/21/2017	01	01	01	
300-058		CARTWRIGHT DR	JAY	RH	06/21/2017	01	01	01	
300-059		CARTWRIGHT DR	JAY	RH	06/21/2017	01	01	01	
300-060		CARTWRIGHT DR	JAY	RH	06/21/2017	01	01	01	
300-061		CARTWRIGHT DR	KILLDEER	RH	06/21/2017	01	01	01	
300-062		KILLDEER	PARIS AV	RH	06/21/2017	01	01	01	
300-063		PARIS AV	LAKESHORE DR	RH	06/21/2017	01	01	01	
300-064		PARIS AV	LAKESHORE DR	RH	06/21/2017	01	01	01	
300-065		PARIS AV	LAKESHORE DR	RH	06/21/2017	01	01	01	
300-066		PARIS AV	LAKESHORE DR	RH	06/21/2017	01	01	01	

STRUCT_1	ADDRESS	STREET	CROSS STREET	INSPECTOR	INSP_DATE	C	F	W	DATA_ENTRY_REMARKS
300-067		KILLDEER	CALDWELL DR	RH	06/21/2017	01	01	01	
300-068		CALDWELL DR	KILLDEER	RH	06/21/2017	01	01	01	
300-069		CALDWELL DR	ORIOLE	RH	06/21/2017	01	01	01	
300-070		KILLDEER	CARLSON DR	RD	06/15/2017	01	01	01	
300-071		PRATT DR	LARK	RD	06/15/2017	01	01	01	
300-072		PRATT DR	LARK	RD	06/15/2017	01	01	01	
300-073		PRATT DR	LARK	RD	06/15/2017	01	01	01	
300-074		PRATT DR	ORIOLE	JF	07/25/2017	01	01	01	
300-075		CARLSON DR	LARK	RD	06/15/2017	01	01	01	
300-076		LARK	PRATT DR	RD	06/15/2017	01	01	01	
300-077		LARK	PRATT DR	RD	06/15/2017	01	01	01	
300-078		CARLSON DR	ORIOLE	RD	06/15/2017	01	01	01	
300-079		ORIOLE	CALDWELL DR	RD	06/15/2017	01	01	01	
300-080		ORIOLE	PRATT DR	RD	06/15/2017	01	01	01	
300-081		ORIOLE	PRATT DR	RD	06/15/2017	01	01	01	
300-082		ORIOLE	PRATT DR	RD	06/15/2017	01	01	01	
300-083		CARLSON DR	LAKESHORE DR	RD	06/15/2017	01	01	01	
300-084		LAKESHORE DR	CARLSON DR	RD	06/15/2017	01	01	01	
300-085		LAKESHORE DR	PRATT DR	RH	06/21/2017	01	01	01	
300-086		LAKESHORE DR	PRATT DR	RH	06/21/2017	01	01	01	
300-087		PRATT DR	LAKESHORE DR	RH	06/21/2017	01	01	01	
300-088		PRATT DR	LAKESHORE DR	RH	06/21/2017	01	01	01	
300-089		CARLSON DR	LAKESHORE DR	RH	06/21/2017	01	01	01	
300-090		LAKESHORE DR	CARLSON DR	RH	06/21/2017	01	01	01	
300-091		LAKESHORE DR	PRATT DR	RH	06/21/2017	01	01	01	
300-092		LAKESHORE DR	PRATT DR	RH	06/21/2017	01	01	01	
300-093		JAY	CARLSON DR	RH	06/21/2017	01	01	01	
300-094		JAY	PRATT DR	JF	07/28/2017	01	01	01	
300-095		FRANKFORT	CALDWELL DR	JY	07/03/2017	01	01	01	
300-096		CALDWELL DR	JAY	JY	07/03/2017	01	01	01	
300-097		CALDWELL DR	JAY	JY	07/03/2017	01	01	01	
300-098		CALDWELL DR	JAY	JY	07/03/2017	01	01	01	
300-099		CALDWELL DR	JAY	JY	07/03/2017	01	01	01	
300-100		FRANKFORT	CARLSON DR	JY	07/03/2017	01	01	01	
300-101		CARLSON DR	JAY	JY	07/03/2017	01	01	01	
300-102		CARLSON DR	JAY	JY	07/03/2017	01	01	01	
300-103		CARLSON DR	JAY	JY	07/03/2017	01	01	01	

STRUCT_1	ADDRESS	STREET	CROSS STREET	INSPECTOR	INSP_DATE	C	F	W	DATA_ENTRY_REMARKS
300-104		CARLSON DR	JAY	JY	07/03/2017	01	01	01	
300-105		CARLSON DR	JAY	JY	07/03/2017	01	01	01	
300-106		FRANKFORT	PRATT DR	JY	07/03/2017	01	01	01	
300-107		PRATT DR	JAY	JY	07/03/2017	01	01	01	
300-108		PRATT DR	JAY	JY	07/03/2017	01	01	01	
300-109		PRATT DR	JAY	JY	07/03/2017	01	01	01	
300-110		PRATT DR	JAY	JY	07/03/2017	01	01	01	
300-111		PRATT DR	JAY	JY	07/03/2017	01	01	01	
300-112		ROBERT E LEE BL	PARIS AV	JY	07/03/2017	01	01	01	
300-113		ROBERT E LEE BL	PARIS AV	JY	07/03/2017	01	01	01	
300-114		PARIS AV	NEW YORK	JY	07/03/2017	01	01	01	
300-115		NEW YORK	CALDWELL DR	WBJR	07/25/2017	01	01	01	
300-116		NEW YORK	CALDWELL DR	WBJR	07/05/2017	01	01	01	
300-117		NEW YORK	CALDWELL DR	WBJR	07/05/2017	01	01	01	
300-118		NEW YORK	CALDWELL DR	DR	08/01/2017	01	04	01	
300-119		PARIS AV	LISBON	WBJR	07/05/2017	01	01	01	
300-120		PARIS AV	LISBON	WBJR	07/05/2017	01	01	01	
300-121		PARIS AV	LISBON	WBJR	07/05/2017	01	01	01	
300-122		LISBON	CALDWELL DR	WBJR	07/05/2017	01	01	01	
300-123		PARIS AV	BERTHA DR	WBJR	07/05/2017	01	01	01	
300-124		BERTHA DR	FRANKFORT	WBJR	07/05/2017	01	01	01	
300-125		BERTHA DR	FRANKFORT	WBJR	07/05/2017	01	01	01	
300-126		BERTHA DR	FRANKFORT	WBJR	07/05/2017	01	01	01	
300-127		ROBERT E LEE BL	LEON C SIMON DR	WBJR	07/05/2017	01	01	02	
300-128		ROBERT E LEE BL	LEON C SIMON DR	WBJR	07/05/2017	01	01	01	
300-129		LEON C SIMON DR	CALDWELL DR	WBJR	07/05/2017	01	01	01	
300-130		LEON C SIMON DR	ROBERT E LEE BL	WBJR	07/05/2017	01	01	01	
300-131		ROBERT E LEE BL	PRATT	WBJR	07/05/2017	01	01	01	
300-132		ROBERT E LEE BL	PRATT DR	WBJR	07/05/2017	01	01	01	
300-133		ROBERT E LEE BL	PRATT DR	WBJR	07/05/2017	01	01	01	
300-134		PRATT PL	PRATT DR	WBJR	07/05/2017	01	01	01	
300-135		PRATT PL	PRATT DR	WBJR	07/05/2017	01	01	01	
300-136		PRATT PL	PRATT DR	LS	07/07/2017	01	01	01	
300-137		LEON C SIMON DR	CALDWELL DR	LS	07/07/2017	01	01	01	
300-138		LEON C SIMON DR	CALDWELL DR	LS	07/07/2017	01	01	01	
300-139		LEON C SIMON DR	PRATT DR	LS	07/07/2017	01	01	01	
300-140		LEON C SIMON DR	PRATT DR	LS	07/07/2017	01	01	01	

STRUCT_1	ADDRESS	STREET	CROSS STREET	INSPECTOR	INSP_DATE	C	F	W	DATA_ENTRY_REMARKS
300-141		LEON C SIMON DR	CALDWELL DR	LS	07/07/2017	01	01	01	
300-142		CALDWELL DR	NEW YORK	RH	07/10/2017	01	01	01	
300-143		CALDWELL DR	FRANKFORT	RH	07/10/2017	01	01	01	
300-144		LEON C SIMON DR	CARLSON DR	RH	07/10/2017	01	01	01	
300-145		CARLSON DR	FRANKFORT	RH	07/10/2017	01	01	01	
300-146		LEON C SIMON DR	PRATT DR	RH	07/10/2017	01	01	01	
300-147		PRATT DR	FRANKFORT	RH	07/10/2017	01	01	01	
303-001		N ROBERTSON	LAHARPE	RCO	08/18/2016	01	04	01	
303-002		LAHARPE	N VILLERE	RCO	08/23/2016	01	04	01	
303-003		LAHARPE	N ROBERTSON	RCO	08/23/2016	01	04	01	
303-004		LAHARPE	N CLAIBORNE AV	RCO	08/23/2016	01	04	01	
303-005		N CLAIBORNE AV	ST BERNARD AV	RCO	08/23/2016	01	04	01	
303-006		N ROBERTSON	ST BERNARD AV	RCO	08/23/2016	01	01	01	
303-007		ST BERNARD AV	N CLAIBORNE AV	RCO	08/23/2016	01	04	01	
303-008		N ROBERTSON	ST BERNARD AV	RCO	08/23/2016	01	01	01	
303-009		ST BERNARD AV	N ROBERTSON	RCO	08/23/2016	01	01	01	
303-010		ST BERNARD AV	N CLAIBORNE AV	RCO	08/23/2016	01	01	01	
303-011		ST BERNARD AV	N CLAIBORNE AV	RCO	08/23/2016	01	01	01	
303-012		N ROBERTSON	ST BERNARD AV	RCO	08/23/2016	01	04	01	
303-013		N CLAIBORNE AV	ST BERNARD AV	RCO	08/23/2016	01	01	01	
303-014		N CLAIBORNE AV	ST BERNARD AV	RCO	08/23/2016	01	04	01	
303-015		N CLAIBORNE AV	ST BERNARD AV	RCO	08/23/2016	01	04	01	
303-016		ST BERNARD AV	N VILLERE	RCO	08/23/2016	01	04	01	
303-017		ST BERNARD AV	URQUHART	RCO	08/23/2016	01	01	01	
303-018		N VILLERE	ST BERNARD AV	RCO	08/23/2016	01	04	01	
303-019		N VILLERE	LAHARPE	RCO	08/23/2016	01	01	01	
303-020		LAHARPE	ST BERNARD AV	RCO	08/23/2016	01	04	01	
303-021		ST BERNARD AV	MARAIS	RCO	08/23/2016	01	01	01	
303-022		N ROBERTSON	LAHARPE	RCO	08/23/2016	01	04	01	
303-023		N CLAIBORNE AV	LAHARPE	RCO	08/23/2016	01	04	01	
303-024		LAHARPE	N CLAIBORNE AV	RCO	08/23/2016	01	04	01	
303-025		N CLAIBORNE AV	COLUMBUS	JC	07/10/2018	01	04	01	
303-026		LAPEYROUSE	N CLAIBORNE AV	RCO	08/23/2016	01	04	01	
303-027		NEW ORLEANS	N DERBIGNY	RCO	08/23/2016	01	04	01	
303-028		N DERBIGNY	NEW ORLEANS	JC	07/10/2018	01	04	01	
303-029		N DERBIGNY	ST BERNARD AV	JC	07/10/2018	01	04	01	
303-030		ST BERNARD AV	N DERBIGNY	RCO	08/23/2016	01	04	01	

STRUCT_1	ADDRESS	STREET	CROSS STREET	INSPECTOR	INSP_DATE	C	F	W	DATA_ENTRY_REMARKS
303-031		ST BERNARD AV	N ROMAN	RCO	08/23/2016	01	04	01	
303-032		ST BERNARD AV	N VILLERE	RCO	08/26/2016	01	04	01	
303-033		LAHARPE	N CLAIBORNE AV	RCO	08/30/2016	01	01	01	
304-001		ST BERNARD AV	N DERBIGNY	RCO	08/26/2016	01	01	01	
304-002		ST BERNARD AV	N ROMAN	RCO	08/26/2016	01	04	01	
304-003		N ROMAN	LAPEYROUSE	RCO	08/26/2016	01	04	01	
304-004		ST BERNARD AV	N PRIEUR	RCO	08/26/2016	01	01	01	
304-005		N PRIEUR	ONZAGA	RCO	08/26/2016	01	04	01	
304-006		ONZAGA	ST BERNARD AV	RCO	08/26/2016	01	01	01	
304-007		ST BERNARD AV	N ROMAN	RCO	08/26/2016	01	04	01	
304-008		ONZAGA	N JOHNSON	RCO	08/26/2016	01	04	01	
304-009		N PRIEUR	LAPEYROUSE	RCO	08/26/2016	01	04	01	
304-010		ST BERNARD AV	N JOHNSON	RCO	08/26/2016	01	01	01	
304-011		N JOHNSON	ONZAGA	RCO	08/26/2016	01	01	01	
304-012		ONZAGA	N GALVEZ	JC	07/10/2018	01	04	01	
304-013		N JOHNSON	LAPEYROUSE	RCO	08/26/2016	01	01	01	
304-014		N JOHNSON	LAHARPE	RCO	08/26/2016	01	01	01	
304-015		LAHARPE	N GALVEZ	RCO	08/26/2016	01	04	01	
304-016		N JOHNSON	COLUMBUS	RCO	08/26/2016	01	04	01	
304-017		N DERBIGNY	LAPEYROUSE	RCO	08/26/2016	01	01	01	
304-018		N DERBIGNY	LAHARPE	RCO	08/26/2016	01	01	01	
304-019		LAPEYROUSE	N ROMAN	RCO	08/26/2016	01	01	01	
304-020		LAHARPE	N ROMAN	RCO	08/26/2016	01	01	01	
304-021		N ROMAN	COLUMBUS	RCO	08/26/2016	01	04	01	
304-022		LAPEYROUSE	N PRIEUR	RCO	08/26/2016	01	01	01	
304-023		LAPEYROUSE	N JOHNSON	RCO	08/26/2016	01	04	01	
304-024		LAHARPE	N PRIEUR	RCO	08/29/2016	01	01	01	
304-025		N PRIEUR	COLUMBUS	RCO	08/29/2016	01	04	01	
304-026		LAHARPE	N JOHNSON	RCO	08/29/2016	01	04	01	
305-001		ST BERNARD AV	N GALVEZ	RCO	08/29/2016	01	04	01	
305-002		N GALVEZ	D"ABADIE	RCO	08/29/2016	01	04	01	
305-003		D"ABADIE	N MIRO	RCO	08/29/2016	01	04	01	
305-004		N GALVEZ	ONZAGA	RCO	08/29/2016	01	01	01	
305-005		ONZAGA	N MIRO	RCO	08/29/2016	01	04	01	
305-006		N GALVEZ	LAPEYROUSE	RCO	08/29/2016	01	04	01	
305-007		ST BERNARD AV	N MIRO	RCO	08/29/2016	01	01	01	
305-008		N MIRO	D"ABADIE	RCO	08/29/2016	01	04	01	

STRUCT_1	ADDRESS	STREET	CROSS STREET	INSPECTOR	INSP_DATE	C	F	W	DATA_ENTRY_REMARKS
305-009		D"ABADIE	N TONTI	RCO	08/29/2016	01	01	01	
305-010		N TONTI	AUBRY	JC	07/10/2018	01	04	01	
305-011		N TONTI	ONZAGA	RCO	08/29/2016	01	01	01	
305-012		N TONTI	LAPEYROUSE	RCO	08/29/2016	01	01	01	
305-013		N TONTI	LAHARPE	RCO	08/29/2016	01	04	01	
305-014		N MIRO	ONZAGA	RCO	08/29/2016	01	01	01	
305-015		ONZAGA	N TONTI	RCO	08/29/2016	01	04	01	
305-016		N MIRO	LAPEYROUSE	RCO	08/29/2016	01	04	01	
305-017		ST BERNARD AV	N TONTI	RCO	08/29/2016	01	01	01	
305-018		ST BERNARD AV	N ROCHEBLAVE	RCO	08/29/2016	01	04	01	
305-019		AUBRY	N DORGENOIS	RCO	08/29/2016	01	04	01	
305-020		AUBRY	N ROCHEBLAVE	RCO	08/29/2016	01	01	01	
305-021		N ROCHEBLAVE	ST BERNARD AV	RCO	08/29/2016	01	04	01	
305-022		AUBRY	N TONTI	RCO	08/29/2016	01	04	01	
305-023		D"ABADIE	N DORGENOIS	RCO	08/29/2016	01	04	01	
305-024		D"ABADIE	N ROCHEBLAVE	RCO	08/29/2016	01	04	01	
305-025		D"ABADIE	N TONTI	JC	08/30/2016	01	04	01	
305-026		N ROCHEBLAVE	ONZAGA	JC	08/30/2016	01	04	01	
305-027		ONZAGA	N DORGENOIS	JC	08/30/2016	01	04	01	
305-028		ONZAGA	N ROCHEBLAVE	JC	08/30/2016	01	01	01	
305-029		ONZAGA	N TONTI	JC	08/30/2016	01	04	01	
305-030		LAPEYROUSE	N ROCHEBLAVE	TRI	08/30/2016	01	01	01	
305-031		LAPEYROUSE	N ROCHEBLAVE	JC	08/30/2016	01	01	01	
305-032		LAPEYROUSE	N TONTI	JC	08/30/2016	01	01	01	
305-033		LAHARPE	N DORGENOIS	JC	08/30/2016	01	01	01	
305-034		N ROCHEBLAVE	LAHARPE	JC	08/30/2016	01	04	01	
305-035		N ROCHEBLAVE	COLUMBUS	JC	08/30/2016	01	04	01	
305-036		LAHARPE	N TONTI	JC	08/30/2016	01	04	01	
305-037		LAPEYROUSE	N GALVEZ	JC	08/30/2016	01	04	01	
305-038		LAPEYROUSE	N MIRO	JC	08/30/2016	01	01	01	
305-039		LAPEYROUSE	N TONTI	JC	08/30/2016	01	04	01	
305-040		N GALVEZ	LAHARPE	JC	08/30/2016	01	04	01	
305-041		N GALVEZ	COLUMBUS	JC	08/30/2016	01	04	01	
305-042		N MIRO	LAHARPE	JC	08/30/2016	01	01	01	
305-043		N MIRO	COLUMBUS	JC	08/30/2016	01	04	01	
305-044		LAHARPE	N TONTI	JC	08/30/2016	01	04	01	
305-045		N TONTI	LAHARPE	JC	08/30/2016	01	04	01	

STRUCT_1	ADDRESS	STREET	CROSS STREET	INSPECTOR	INSP_DATE	C	F	W	DATA_ENTRY_REMARKS
306-001		N DORGENOIS	O'REILLY	JC	08/30/2016	01	01	01	
306-002		O'REILLY	ROUSSELIN DR	JC	08/30/2016	01	04	01	
306-003		O'REILLY	N BROAD	JC	08/30/2016	01	01	01	
306-004		N BROAD	AUBRY	JC	08/30/2016	01	04	01	
306-005		N DORGENOIS	AUBRY	JC	08/30/2016	01	01	01	
306-006		AUBRY	ROUSSELIN DR	RE	09/01/2016	01	01	01	
306-007		AUBRY	N BROAD	RE	09/01/2016	01	01	01	
306-008		N BROAD	D'ABADIE	RE	09/01/2016	01	01	01	
306-009		N DORGENOIS	D'ABADIE	RE	09/01/2016	01	01	01	
306-010		D'ABADIE	ROUSSELIN DR	RE	09/01/2016	01	01	01	
306-011		D'ABADIE	N BROAD	RE	09/01/2016	01	01	01	
306-012		ROUSSELIN DR	ONZAGA	RE	09/01/2016	01	01	01	
306-013		N DORGENOIS	ONZAGA	RE	09/01/2016	01	01	01	
306-014		ONZAGA	ROUSSELIN DR	RE	09/01/2016	01	01	01	
306-015		ONZAGA	N BROAD	RE	09/01/2016	01	01	01	
306-016		N BROAD	D'ABADIE	RE	09/01/2016	01	01	01	
306-017		N BROAD	LAPEYROUSE	RE	09/01/2016	01	01	01	
306-018		ROUSSELIN DR	LAPEYROUSE	RE	09/01/2016	01	01	01	
306-019		N DORGENOIS	LAPEYROUSE	RE	09/01/2016	01	01	01	
306-020		LAPEYROUSE	ROUSSELIN DR	RE	09/01/2016	01	01	01	
306-021		LAPEYROUSE	N BROAD	RE	09/01/2016	01	01	01	
306-022		N DORGENOIS	LAPEYROUSE	RE	09/02/2016	01	01	01	
306-023		N DORGENOIS	LAPEYROUSE	RE	09/02/2016	01	01	01	
306-024		LAPEYROUSE	ROUSSELIN DR	RE	09/02/2016	01	01	01	
306-025		ROUSSELIN DR	LAHARPE	RE	09/02/2016	01	01	01	
306-026		LAPEYROUSE	N BROAD	RE	09/02/2016	01	01	01	
306-027		N BROAD	LAHARPE	RE	09/02/2016	01	01	01	
306-028		N DORGENOIS	LAHARPE	RE	09/02/2016	01	01	01	
306-029		LAHARPE	ROUSSELIN DR	RE	09/02/2016	01	01	01	
306-030		LAHARPE	N BROAD	RE	09/02/2016	01	01	01	
306-031		N BROAD	COLUMBUS	RE	09/02/2016	01	01	01	
306-032		N DORGENOIS	COLUMBUS	RE	09/02/2016	01	01	01	
306-033		N BROAD	LAHARPE	RE	09/02/2016	01	01	01	
306-034		LAHARPE	PAUL MORPHY	RE	09/02/2016	01	01	01	
306-035		LAHARPE	GENTILLY AVE	RE	09/02/2016	01	01	01	
306-036		PAUL MORPHY	BAYOU RD	RE	09/06/2016	01	01	01	
306-037		BAYOU RD	GENTILLY AVE	RE	09/06/2016	01	01	01	

STRUCT_1	ADDRESS	STREET	CROSS STREET	INSPECTOR	INSP_DATE	C	F	W	DATA_ENTRY_REMARKS
306-038		GENTILLY AVE	LAHARPE	RE	09/06/2016	01	01	01	
306-039		CRETE	COLUMBUS	RE	09/06/2016	01	01	01	
306-040		CRETE	COLUMBUS	RE	09/06/2016	01	01	01	
306-041		N BROAD	LAPEYROUSE	RE	09/06/2016	01	01	01	
306-042		LAPEYROUSE	PAUL MORPHY	RE	09/06/2016	01	01	01	
306-043		LAPEYROUSE	PAUL MORPHY	RE	09/06/2016	01	01	01	
306-044		LAPEYROUSE	N DUPRE	RE	09/06/2016	01	01	01	
306-045		PAUL MORPHY	LAPEYROUSE	RE	09/06/2016	01	01	01	
306-046		PAUL MORPHY	LAPEYROUSE	RE	09/06/2016	01	01	01	
306-047		PAUL MORPHY	LAHARPE	RE	09/06/2016	01	01	01	
306-048		N BROAD	LAPEYROUSE	RE	09/06/2016	01	01	01	
306-049		N BROAD	ONZAGA	RE	09/06/2016	01	01	01	
306-050		ONZAGA	PAUL MORPHY	RE	09/06/2016	01	01	01	
306-051		ONZAGA	PAUL MORPHY	RE	09/08/2016	01	01	01	
306-052		PAUL MORPHY	LAPEYROUSE	RE	09/08/2016	01	01	01	
306-053		ONZAGA	N DUPRE	RE	09/08/2016	01	01	01	
306-054		N BROAD	O'REILLY	JC	07/10/2018	01	04	01	
306-055		O'REILLY	PAUL MORPHY	RE	09/08/2016	01	01	01	
306-056		N BROAD	AUBRY	RE	09/08/2016	01	01	01	
306-058		AUBRY	PAUL MORPHY	RE	09/08/2016	01	01	01	
306-059		N BROAD	D'ABADIE	RE	09/08/2016	01	01	01	
306-060		N BROAD	ONZAGA	RE	09/08/2016	01	01	01	
306-061		D'ABADIE	PAUL MORPHY	RE	09/08/2016	01	01	01	
306-062		D'ABADIE	PAUL MORPHY	RE	09/08/2016	01	01	01	
306-064		ROUSSELIN DR	D'ABADIE	KH	09/08/2016	01	01	01	
306-065		O'REILLY	PAUL MORPHY	KH	09/08/2016	01	01	01	
307-001		N DUPRE	O'REILLY	RE	09/08/2016	01	01	01	
307-002		N GAYOSO	O'REILLY	KH	09/08/2016	01	01	01	
307-003		O'REILLY	ROSIERE	RE	09/22/2016	01	01	01	
307-004		O'REILLY	GENTILLY RD	RE	09/22/2016	01	01	01	
307-005		ROSIERE	GENTILLY RD	RE	09/22/2016	01	01	01	
307-006		O'REILLY	GENTILLY RD	RE	09/22/2016	01	01	01	
307-007		GENTILLY RD	AUBRY	RE	09/22/2016	01	01	01	
307-008		AUBRY	N DUPRE	RE	09/22/2016	01	01	01	
307-009		AUBRY	N GAYOSO	RE	09/22/2016	01	01	01	
307-010		N GAYOSO	D'ABADIE	RE	09/22/2016	01	01	01	
307-011		AUBRY	GENTILLY RD	RE	09/22/2016	01	01	01	

STRUCT_1	ADDRESS	STREET	CROSS STREET	INSPECTOR	INSP_DATE	C	F	W	DATA_ENTRY_REMARKS
307-012		GENTILLY RD	ROSIERE	RE	09/22/2016	01	01	01	
307-013		D"ABADIE	N DUPRE	RE	09/22/2016	01	01	01	
307-014		D"ABADIE	N GAYOSO	RE	09/22/2016	01	01	01	
307-015		D"ABADIE	GENTILLY RD	RE	09/22/2016	01	01	01	
307-016		GENTILLY RD	D"ABADIE	RE	09/22/2016	01	01	01	
307-017		GENTILLY RD	AUBRY	RE	09/22/2016	01	01	01	
307-018		N GAYOSO	GENTILLY RD	KH	09/22/2016	01	01	01	
307-019		GENTILLY RD	ONZAGA	KH	09/22/2016	01	01	01	
307-020		N DUPRE	ONZAGA	KH	09/22/2016	01	01	01	
307-021		N DUPRE	LAPEYROUSE	KH	09/22/2016	01	01	01	
307-022		ONZAGA	GENTILLY RD	KH	09/22/2016	01	01	01	
307-023		GENTILLY RD	LAPEYROUSE	KH	09/22/2016	01	01	01	
307-024		GENTILLY RD	N DUPRE	KH	09/22/2016	01	01	01	
307-025		GENTILLY RD	N DUPRE	KH	09/22/2016	01	01	01	
307-028		FORTIN	GENTILLY RD	KH	09/22/2016	01	01	01	
308-001		ST BERNARD AV	N DORGENOIS	KH	09/22/2016	01	01	01	
308-002		ST BERNARD AV	ROUSSELIN DR	KH	09/22/2016	01	01	01	
308-003		ST BERNARD AV	N BROAD	KH	09/22/2016	01	01	01	
308-004		ST BERNARD AV	N BROAD	KH	09/22/2016	01	01	01	
308-005		N BROAD	O"REILLY	KH	09/22/2016	01	01	01	
308-006		N BROAD	CASTIGLIONE	KH	09/22/2016	01	01	01	
308-007		N BROAD	CASTIGLIONE	RE	09/23/2016	01	01	01	
308-008		CASTIGLIONE	PAUL MORPHY	RE	09/23/2016	01	01	01	
308-009		PAUL MORPHY	ST BERNARD AV	RE	09/23/2016	01	01	01	
308-010		ST BERNARD AV	N DUPRE	RE	09/23/2016	01	01	01	
308-011		CASTIGLIONE	N DUPRE	RE	09/23/2016	01	01	01	
308-012		N DUPRE	ST BERNARD AV	RE	09/23/2016	01	01	01	
308-013		SERANTINE	ST BERNARD AV	RE	09/23/2016	01	01	01	
308-014		CASTIGLIONE	N GAYOSO	RE	09/23/2016	01	01	01	
308-015		CASTIGLIONE	ROSIERE	RE	09/23/2016	01	01	01	
308-016		ROSIERE	O"REILLY	RE	09/23/2016	01	01	01	
308-017		CASTIGLIONE	GENTILLY AVE	RE	09/23/2016	01	01	01	
308-018		N GAYOSO	SERANTINE	RE	09/23/2016	01	01	01	
308-019		SERANTINE	ROSIERE	RE	09/23/2016	01	01	01	
308-020		ROSIERE	CASTIGLIONE	RE	09/23/2016	01	01	01	
308-021		ROSIERE	ST BERNARD AV	RE	09/23/2016	01	01	01	
308-022		ST BERNARD AV	ROSIERE	KH	09/22/2016	01	01	01	

STRUCT_1	ADDRESS	STREET	CROSS STREET	INSPECTOR	INSP_DATE	C	F	W	DATA_ENTRY_REMARKS
308-023		SERANTINE	GENTILLY RD	KH	09/22/2016	01	01	01	
308-024		GENTILLY RD	CASTIGLIONE	KH	09/22/2016	01	01	01	
308-025		GENTILLY RD	ABUNDANCE	KH	09/22/2016	01	01	01	
308-027		SERANTINE	GENTILLY RD	KH	09/22/2016	01	01	01	
308-028		GENTILLY RD	DERBY PL	KH	09/22/2016	01	01	01	
308-029		GENTILLY RD	CASTIGLIONE	KH	09/22/2016	01	01	01	
308-030		GENTILLY RD	DESAIX BL	KH	09/22/2016	01	01	01	
308-031		GENTILLY RD	DESAIX BL	KH	09/22/2016	01	01	01	
308-032		GENTILLY RD	BELFORT AV	KH	09/22/2016	01	01	01	
308-033		GENTILLY RD	CASTIGLIONE	KH	09/22/2016	01	01	01	
308-034		DESAIX BL	GENTILLY RD	KH	09/22/2016	01	01	01	
308-035		GENTILLY RD	CASTIGLIONE	JC	07/10/2018	01	04	01	
308-037		ST BERNARD AV	DESAIX BL	RCO	07/12/2018	01	04	01	
309-001		ALLEN	N MIRO	KH	09/26/2016	01	01	01	
309-002		N MIRO	NEW ORLEANS		09/23/2016	01	04	01	
309-003		N MIRO	A P TUREAUD AV	JC	09/23/2016	01	04	01	
309-004		NEW ORLEANS	N GALVEZ	JC	09/23/2016	01	04	01	
309-005		ALLEN	N GALVEZ	JC	09/23/2016	01	04	01	
309-006		N GALVEZ	OLD PRIEUR	JC	09/23/2016	01	04	01	
309-007		N GALVEZ	NEW ORLEANS	JC	09/23/2016	01	04	01	
309-008		N GALVEZ	LONDON AV	JC	09/23/2016	01	04	01	
309-009		N GALVEZ	LONDON AV	JC	09/23/2016	01	04	01	
309-010		LITTLE JOHN DR	OLD JOHNSON	JC	09/23/2016	01	04	01	
309-011		OLD JOHNSON	ST BERNARD AV	JC	09/23/2016	01	04	01	
309-012		N GALVEZ	AUBRY	JC	09/23/2016	01	04	01	
309-013		AUBRY	OLD GALVEZ	JC	09/23/2016	01	04	01	
309-014		OLD GALVEZ	AUBRY	JC	09/23/2016	01	04	01	
309-015		OLD GALVEZ	ST BERNARD AV	JC	09/23/2016	01	04	01	
309-016		AUBRY	OLD GALVEZ	JC	09/23/2016	01	04	01	
309-017		AUBRY	OLD MIRO	JC	09/23/2016	01	04	01	
309-018		OLD PRIEUR	O'REILLY	JC	09/23/2016	01	01	01	
309-019		O'REILLY	N GALVEZ	JC	09/23/2016	01	04	01	
309-020		O'REILLY	OLD ROMAN	JC	09/23/2016	01	04	01	
309-021		OLD PRIEUR	AUBRY	JC	09/23/2016	01	04	01	
309-022		AUBRY	A P TUREAUD AV	JC	09/23/2016	01	04	01	
309-025		OLD PRIEUR	A P TUREAUD AV	JC	09/23/2016	01	04	01	
309-026		AUBRY	OLD ROMAN	JC	09/23/2016	01	04	01	

STRUCT_1	ADDRESS	STREET	CROSS STREET	INSPECTOR	INSP_DATE	C	F	W	DATA_ENTRY_REMARKS
309-027		ALLEN	N JOHNSON	JC	09/23/2016	01	04	01	
309-028		ALLEN	N PRIEUR	JC	09/23/2016	01	01	01	
309-029		ALLEN	N ROMAN	JC	09/23/2016	01	01	01	
309-030		N ROMAN	OLD ST BERNARD	JC	09/23/2016	01	04	01	
309-031		OLD ST BERNARD	AUBRY	JC	09/23/2016	01	04	01	
309-032		N ROMAN	NEW ORLEANS	JC	09/23/2016	01	01	01	
309-033		N ROMAN	A P TUREAUD AV	JC	09/23/2016	01	04	01	
309-034		NEW ORLEANS	OLD ROMAN	JC	07/10/2018	01	04	01	
309-035		OLD ROMAN	O'REILLY	RCO	09/26/2016	01	01	01	
309-036		OLD ROMAN	AUBRY	RCO	09/26/2016	01	01	01	
309-038		OLD ROMAN	AUBRY	RCO	09/26/2016	01	04	01	
309-039		OLD ROMAN	N PRIEUR	RCO	09/26/2016	01	04	01	
309-040		OLD ROMAN	N PRIEUR	RCO	09/26/2016	01	04	01	
309-041		N PRIEUR	NEW ORLEANS	RCO	09/26/2016	01	04	01	
309-042		NEW ORLEANS	AUBRY	RCO	09/26/2016	01	04	01	
309-043		N PRIEUR	A P TUREAUD AV	RCO	09/26/2016	01	04	01	
309-044		A P TUREAUD AV	N ROMAN	RCO	09/26/2016	01	04	01	
309-045		A P TUREAUD AV	OLD PRIEUR	RCO	09/26/2016	01	04	01	
309-046		OLD PRIEUR	ST BERNARD AV	RCO	09/26/2016	01	04	01	
309-047		ST BERNARD AV	D'ABADIE	RCO	09/26/2016	01	04	01	
309-048		A P TUREAUD AV	N MIRO	RCO	09/26/2016	01	01	01	
309-049		A P TUREAUD AV	N GALVEZ	RCO	09/26/2016	01	04	01	
309-050		A P TUREAUD AV	N MIRO	RCO	09/26/2016	01	01	01	
309-051		A P TUREAUD AV	N MIRO	RCO	09/26/2016	01	04	01	
309-052		N MIRO	OLD MIRO	RCO	09/26/2016	01	04	01	
309-053		HAVANA	N MIRO	RCO	09/26/2016	01	01	01	
309-055		A P TUREAUD AV	AUBRY	FB	09/18/2018	01	04	01	
310-001		LAW	ST BERNARD AV	RCO	09/26/2016	01	04	01	
310-002		ST BERNARD AV	N DORGENOIS	RCO	09/26/2016	01	04	01	
310-003		ST BERNARD AV	N ROCHEBLAVE	RCO	09/26/2016	01	04	01	
310-004		LAW	REPUBLIC	RCO	09/26/2016	01	04	01	
310-005		N DORGENOIS	REPUBLIC	RCO	09/26/2016	01	04	01	
310-006		REPUBLIC	N ROCHEBLAVE	RCO	09/26/2016	01	04	01	
310-007		LAW	HAVANA	RCO	09/26/2016	01	04	01	
310-008		N DORGENOIS	HAVANA	RCO	09/26/2016	01	04	01	
310-009		HAVANA	N ROCHEBLAVE	RCO	09/27/2016	01	04	01	
310-010		N DORGENOIS	A P TUREAUD AV	RCO	09/27/2016	01	04	01	

STRUCT_1	ADDRESS	STREET	CROSS STREET	INSPECTOR	INSP_DATE	C	F	W	DATA_ENTRY_REMARKS
310-011		LAW	A P TUREAUD AV	RCO	09/27/2016	01	04	01	
310-012		A P TUREAUD AV	N DORGENOIS	RCO	09/27/2016	01	04	01	
310-013		LAW	A P TUREAUD AV	RCO	09/27/2016	01	04	01	
310-014		LAW	NEW ORLEANS	RCO	09/27/2016	01	04	01	
310-015		A P TUREAUD AV	N DORGENOIS	RCO	09/27/2016	01	04	01	
310-016		N DORGENOIS	NEW ORLEANS	RCO	09/27/2016	01	04	01	
310-017		A P TUREAUD AV	N ROCHEBLAVE	RCO	09/27/2016	01	04	01	
310-018		NEW ORLEANS	LAW	RCO	09/27/2016	01	04	01	
310-019		LAW	A P TUREAUD AV	RCO	09/27/2016	01	04	01	
310-020		LAW	NEW ORLEANS	RCO	09/27/2016	01	04	01	
310-021		N DORGENOIS	NEW ORLEANS	RCO	09/27/2016	01	04	01	
310-022		N DORGENOIS	NEW ORLEANS	RCO	09/27/2016	01	04	01	
310-023		N DORGENOIS	NEW ORLEANS	RCO	09/27/2016	01	04	01	
310-024		NEW ORLEANS	LAW	RCO	09/27/2016	01	04	01	
310-025		N TONTI	NEW ORLEANS	RCO	09/27/2016	01	04	01	
310-026		NEW ORLEANS	N ROCHEBLAVE	RCO	09/27/2016	01	01	01	
310-027		N ROCHEBLAVE	A P TUREAUD AV	RCO	09/27/2016	01	04	01	
310-028		NEW ORLEANS	N ROCHEBLAVE	RCO	09/27/2016	01	01	01	
310-029		N ROCHEBLAVE	A P TUREAUD AV	RCO	09/27/2016	01	04	01	
310-030		NEW ORLEANS	N DORGENOIS	RCO	09/27/2016	01	04	01	
310-031		N TONTI	A P TUREAUD AV	RCO	09/27/2016	01	01	01	
310-032		A P TUREAUD AV	N ROCHEBLAVE	RCO	09/27/2016	01	04	01	
310-033		N TONTI	A P TUREAUD AV	RCO	09/27/2016	01	04	01	
310-034		A P TUREAUD AV	N ROCHEBLAVE	RCO	09/27/2016	01	01	01	
310-035		N ROCHEBLAVE	HAVANA	RCO	09/27/2016	01	04	01	
310-036		A P TUREAUD AV	N ROCHEBLAVE	RCO	09/27/2016	01	01	01	
310-037		N ROCHEBLAVE	HAVANA	RCO	09/27/2016	01	04	01	
310-038		A P TUREAUD AV	N DORGENOIS	RCO	09/27/2016	01	04	01	
310-039		N TONTI	HAVANA	JC	09/28/2016	01	04	01	
310-040		HAVANA	N ROCHEBLAVE	JC	09/28/2016	01	01	01	
310-041		N ROCHEBLAVE	REPUBLIC	JC	09/28/2016	01	04	01	
310-042		HAVANA	N ROCHEBLAVE	JC	09/28/2016	01	01	01	
310-043		N ROCHEBLAVE	REPUBLIC	JC	09/28/2016	01	04	01	
310-044		N TONTI	ST BERNARD AV	JC	09/28/2016	01	04	01	
310-045		ST BERNARD AV	N MIRO	JC	09/28/2016	01	04	01	
310-046		ST BERNARD AV	REPUBLIC	JC	09/28/2016	01	04	01	
310-047		REPUBLIC	N ROCHEBLAVE	JC	09/28/2016	01	04	01	

STRUCT_1	ADDRESS	STREET	CROSS STREET	INSPECTOR	INSP_DATE	C	F	W	DATA_ENTRY_REMARKS
310-048		N ROCHEBLAVE	NEW ORLEANS	JC	09/28/2016	01	04	01	
310-049		N ROCHEBLAVE	NEW ORLEANS	JC	09/28/2016	01	04	01	
311-001		HAVANA	HOPE	JC	09/28/2016	01	04	01	
311-002		HOPE	A P TUREAUD AV	JC	09/28/2016	01	04	01	
311-003		HOPE	REPUBLIC	JC	09/28/2016	01	04	01	
311-004		REPUBLIC	N BROAD	JC	09/28/2016	01	04	01	
311-005		HOPE	N BROAD	JC	09/28/2016	01	04	01	
311-006		N BROAD	BRUXELLES	JC	09/28/2016	01	04	01	
311-007		BRUXELLES	ST BERNARD AV	JC	09/28/2016	01	04	01	
311-008		HAVANA	DUELS	JC	09/28/2016	01	04	01	
311-009		HAVANA	DUELS	JC	09/28/2016	01	04	01	
311-010		DUELS	N BROAD	JC	09/28/2016	01	04	01	
311-011		N BROAD	DUELS	JC	09/28/2016	01	04	01	
311-012		N BROAD	HAVANA	JC	09/28/2016	01	04	01	
311-013		DUELS	A P TUREAUD AV	JC	09/28/2016	01	04	01	
311-014		HAVANA	N BROAD	JC	09/28/2016	01	04	01	
311-015		DUELS	NEW ORLEANS	JC	09/28/2016	01	04	01	
311-016		HOPE	NEW ORLEANS	JC	09/28/2016	01	04	01	
311-017		HOPE	A P TUREAUD AV	JC	09/28/2016	01	04	01	
311-018		DUELS	A P TUREAUD AV	JC	09/28/2016	01	04	01	
311-019		A P TUREAUD AV	INDUSTRY	JC	09/28/2016	01	04	01	
311-020		DUELS	A P TUREAUD AV	RCO	09/30/2016	01	04	01	
311-021		A P TUREAUD AV	INDUSTRY	RCO	09/29/2016	01	04	01	
311-022		INDUSTRY	N BROAD	RCO	09/30/2016	01	04	01	
311-024		NEW ORLEANS	INDUSTRY	RCO	09/29/2016	01	04	01	
311-025		INDUSTRY	A P TUREAUD AV	RCO	09/29/2016	01	01	01	
311-026		A P TUREAUD AV	AGRICULTURE	JC	07/10/2018	01	04	01	
311-027		NEW ORLEANS	AGRICULTURE	RCO	09/26/2016	01	04	01	
311-028		AGRICULTURE	ALLEN	RCO	09/29/2016	01	04	01	
311-029		AGRICULTURE	A P TUREAUD AV	RCO	09/29/2016	01	04	01	
311-030		A P TUREAUD AV	N BROAD	RCO	09/24/2016	01	01	01	
311-031		N BROAD	ST BERNARD AV	RCO	09/30/2016	01	04	01	
311-032		ST BERNARD AV	HOPE	RCO	09/29/2016	01	04	01	
311-033		N BROAD	BRUXELLES	RCO	09/29/2016	01	04	01	
311-034		BRUXELLES	DUELS	RCO	09/29/2016	01	04	01	
311-035		N BROAD	DUELS	RCO	09/29/2016	01	04	01	
311-036		N BROAD	DUELS	RCO	09/29/2016	01	04	01	

STRUCT_1	ADDRESS	STREET	CROSS STREET	INSPECTOR	INSP_DATE	C	F	W	DATA_ENTRY_REMARKS
311-037		N BROAD	DUELS	RCO	09/29/2016	01	04	01	
311-038		N BROAD	REPUBLIC	RCO	09/29/2016	01	04	01	
311-039		N BROAD	INDUSTRY	RCO	09/29/2016	01	04	01	
311-040		INDUSTRY	REPUBLIC	RCO	09/29/2016	01	04	01	
311-041		REPUBLIC	INDUSTRY	RCO	09/29/2016	01	04	01	
311-042		REPUBLIC	INDUSTRY	RCO	09/29/2016	01	04	01	
311-043		REPUBLIC	AGRICULTURE	RCO	09/29/2016	01	04	01	
311-044		AGRICULTURE	BRUXELLES	RCO	09/29/2016	01	04	01	
311-045		AGRICULTURE	HAVANA	RCO	09/29/2016	01	04	01	
311-046		HAVANA	N BROAD	RCO	09/29/2016	01	04	01	
311-047		AGRICULTURE	N BROAD	RCO	09/29/2016	01	01	01	
311-048		N BROAD	AGRICULTURE	RCO	09/29/2016	01	01	01	
311-049		N BROAD	A P TUREAUD AV	RCO	09/29/2016	01	04	01	
311-050		DUELS	BRUXELLES	RCO	09/29/2016	01	04	01	
311-051		BRUXELLES	INDUSTRY	RCO	09/29/2016	01	04	01	
311-052		DUELS	N BROAD	RCO	10/04/2016	01	04	01	
311-053		INDUSTRY	BRUXELLES	RCO	10/04/2016	01	01	01	
311-054		INDUSTRY	REPUBLIC	RCO	10/04/2016	01	04	01	
311-055		BRUXELLES	AGRICULTURE	RCO	10/04/2016	01	04	01	
311-056		AGRICULTURE	BRUXELLES	RCO	10/05/2016	01	01	01	
311-057		A P TUREAUD AV	HOPE	RCO	10/04/2016	01	01	01	
311-058		A P TUREAUD AV	DUELS	RCO	10/04/2016	01	04	01	
311-059		A P TUREAUD AV	HOPE	RCO	10/04/2016	01	04	01	
311-060		A P TUREAUD AV	DUELS	JC	07/10/2018	01	04	01	
311-061		INDUSTRY	ALLEN	RCO	10/04/2016	01	04	01	
312-001		ST BERNARD AV	DUELS	RCO	10/04/2016	01	04	01	
312-002		PARIS AV	DUELS	RCO	10/04/2016	01	04	01	
312-003		PARIS AV	INDUSTRY	RCO	10/04/2016	01	04	01	
312-004		INDUSTRY	PARIS AV	RCO	10/04/2016	01	04	01	
312-005		PARIS AV	AGRICULTURE	RCO	10/04/2016	01	01	01	
312-006		PARIS AV	ABUNDANCE	RCO	10/04/2016	01	01	01	
312-007		ABUNDANCE	ST BERNARD AV	RCO	10/21/2016	01	04	01	
312-008		AGRICULTURE	ST BERNARD AV	RCO	10/04/2016	01	04	01	
312-009		ST BERNARD AV	ABUNDANCE	RCO	10/04/2016	01	04	01	
312-010		PARIS AV	AGRICULTURE	RCO	10/04/2016	01	04	01	
312-011		PARIS AV	ABUNDANCE	TRI	10/04/2016	01	04	01	
312-012		ABUNDANCE	BRUXELLES	RCO	10/04/2016	01	01	01	

STRUCT_1	ADDRESS	STREET	CROSS STREET	INSPECTOR	INSP_DATE	C	F	W	DATA_ENTRY_REMARKS
312-013		BRUXELLES	TREASURE	RCO	10/04/2016	01	04	01	
312-014		ST BERNARD AV	GENTILLY RD	RCO	10/04/2016	01	04	01	
312-015		GENTILLY RD	TREASURE	RCO	10/04/2016	01	04	01	
312-016		ST BERNARD AV	TREASURE	RH	07/10/2017	01	01	01	
312-017		ST BERNARD AV	GIBSON		07/10/2017	01	01	01	
312-018		ST BERNARD AV	GIBSON	RH	07/10/2017	01	01	01	
312-019		GIBSON	ST BERNARD AV	RH	07/10/2017	01	01	01	
312-020		ST BERNARD AV	GIBSON	RH	07/10/2017	01	01	01	
312-021		GIBSON	FLORIDA AV	RH	07/10/2017	01	01	01	
312-022		PARIS AV	TREASURE	RCO	10/04/2016	01	04	01	
312-023		PARIS AV	TREASURE	RCO	10/04/2016	01	04	01	
312-024		TREASURE	BRUXELLES	RCO	10/04/2016	01	04	01	
312-025		TREASURE	BRUXELLES	RCO	10/05/2016	01	01	01	
312-026		BRUXELLES	TREASURE	RCO	10/05/2016	01	04	01	
312-027		BRUXELLES	TREASURE	JC	07/10/2018	01	04	01	
312-028		BRUXELLES	FLORIDA AV	RCO	10/05/2016	01	04	01	
312-029		PARIS AV	GENTILLY RD	RCO	10/05/2016	01	04	01	
312-030		PARIS AV	GENTILLY RD	CJ	08/01/2017	01	04	01	
312-031		PARIS AV	FLORIDA AV	CJ	08/01/2017	01	04	01	
312-032		PARIS AV	GENTILLY RD	RH	08/07/2017	01	01	01	
312-033		PARIS AV	GENTILLY RD	RH	08/07/2017	01	01	01	
312-034		PARIS AV	FLORIDA AV	RH	08/07/2017	01	01	01	
312-035		PARIS AV	FLORIDA AV	RH	08/07/2017	01	01	01	
312-036		REPUBLIC	ABUNDANCE	RCO	10/05/2016	01	04	01	
312-037		ABUNDANCE	BRUXELLES	RCO	10/05/2016	01	04	01	
312-038		ABUNDANCE	HAVANA	RCO	10/05/2016	01	01	01	
312-039		ABUNDANCE	A P TUREAUD AV	RCO	10/05/2016	01	04	01	
312-040		HAVANA	FLORIDA AV	RCO	10/05/2016	01	01	01	
312-041		FLORIDA AV	A P TUREAUD AV	RCO	10/05/2016	01	04	01	
312-042		REPUBLIC	TREASURE	RCO	10/05/2016	01	04	01	
312-043		TREASURE	FLORIDA AV	RCO	10/05/2016	01	04	01	
312-044		REPUBLIC	FLORIDA AV	RCO	10/05/2016	01	01	01	
312-045		FLORIDA AV	BRUXELLES	RCO	10/05/2016	01	04	01	
312-046		BRUXELLES	ABUNDANCE	RCO	10/05/2016	01	04	01	
313-001		BRUXELLES	SERE	RH	08/08/2017	01	01	01	
313-002		SERE	PARIS AV	RH	08/08/2017	01	01	01	
313-003		PARIS AV	LAFRENIERE	RH	08/08/2017	01	01	01	

STRUCT_1	ADDRESS	STREET	CROSS STREET	INSPECTOR	INSP_DATE	C	F	W	DATA_ENTRY_REMARKS
313-004		BRUXELLES	LAFRENIERE	RH	08/08/2017	01	01	01	
313-005		LAFRENIERE	PARIS AV	RH	08/08/2017	01	01	01	
313-006		PARIS AV	PLEASURE	RH	08/08/2017	01	01	01	
313-007		BRUXELLES	PLEASURE	RH	08/08/2017	01	01	01	
313-008		PLEASURE	REPUBLIC	RH	08/08/2017	01	01	01	
313-009		PLEASURE	PARIS AV	RH	08/08/2017	01	01	01	
313-010		BRUXELLES	PLEASURE	RH	08/08/2017	01	01	01	
313-011		HUMANITY	REPUBLIC	RH	08/08/2017	01	01	01	
313-012		HUMANITY	REPUBLIC	RH	08/08/2017	01	01	01	
313-013		LAFRENIERE	REPUBLIC	RH	08/08/2017	01	01	01	
313-014		REPUBLIC	PLEASURE	RH	08/08/2017	01	01	01	
313-015		PLEASURE	HAVANA	RH	08/08/2017	01	01	01	
313-016		REPUBLIC	HUMANITY	RH	08/10/2017	01	01	01	
313-017		HUMANITY	GENTILLY RD	RH	08/10/2017	01	01	01	
313-019		REPUBLIC	GENTILLY RD	RH	08/10/2017	01	01	01	
313-020		REPUBLIC	GENTILLY RD	RH	08/10/2017	01	01	01	
313-021		GENTILLY RD	REPUBLIC	RH	08/10/2017	01	01	01	
313-022		REPUBLIC	BENEFIT	RH	08/10/2017	01	01	01	
313-023		BENEFIT	HAVANA	RH	08/10/2017	01	01	01	
313-024		HAVANA	FLORIDA AV	RH	08/10/2017	01	01	01	
313-025		BENEFIT	A P TUREAUD AV	RH	08/10/2017	01	01	01	
313-026		GENTILLY RD	REPUBLIC	RH	08/10/2017	01	01	01	
313-027		GENTILLY RD	HAVANA	RH	08/10/2017	01	01	01	
313-028		HUMANITY	HAVANA	RH	08/10/2017	01	01	01	
313-029		HAVANA	BENEFIT	RH	08/10/2017	01	01	01	
313-030		HUMANITY	A P TUREAUD AV	RH	08/10/2017	01	01	01	
313-031		HAVANA	GENTILLY RD	RH	08/10/2017	01	01	01	
313-032		GENTILLY RD	A P TUREAUD AV	RH	08/10/2017	01	01	01	
313-033		LAFRENIERE	HAVANA	RH	08/10/2017	01	01	01	
313-034		HAVANA	PLEASURE	RH	08/10/2017	01	01	01	
313-035		HAVANA	GENTILLY RD	RH	08/12/2017	01	01	01	
313-036		PLEASURE	A P TUREAUD AV	RH	08/12/2017	01	01	01	
313-037		LAFRENIERE	A P TUREAUD AV	RH	08/12/2017	01	01	01	
313-038		A P TUREAUD AV	LAFRENIERE	RH	08/12/2017	01	01	01	
313-039		A P TUREAUD AV	PLEASURE	RH	08/12/2017	01	01	01	
313-040		SERE	REPUBLIC	RH	08/12/2017	01	01	01	
313-041		REPUBLIC	LAFRENIERE	RH	08/12/2017	01	01	01	

STRUCT_1	ADDRESS	STREET	CROSS STREET	INSPECTOR	INSP_DATE	C	F	W	DATA_ENTRY_REMARKS
313-042		SERE	HAVANA	RH	08/12/2017	01	01	01	
313-043		HAVANA	LAFRENIERE	RH	08/12/2017	01	01	01	
313-044		SERE	A P TUREAUD AV	RH	08/12/2017	01	01	01	
313-045		HAVANA	SERE	RH	08/12/2017	01	01	01	
313-046		REPUBLIC	SERE	RH	08/12/2017	01	01	01	
313-047		PARIS AV	SERE	RH	08/12/2017	01	01	01	
314-001		MILTON	HAMBURG	RH	08/12/2017	01	01	01	
314-002		HAMBURG	MILTON	RH	08/12/2017	01	01	01	
314-003		MILTON	PARIS AV	RH	08/12/2017	01	01	01	
314-004		HAMBURG	ST DENIS	RH	08/12/2017	01	01	01	
314-005		ST DENIS	PARIS AV	RH	08/12/2017	01	01	01	
314-006		PARIS AV	ST DENIS	RH	08/12/2017	01	01	01	
314-007		HAMBURG	FOY	RH	08/12/2017	01	01	01	
314-008		MILTON	PARIS AV	RH	08/12/2017	01	01	01	
314-009		PARIS AV	FOY	JY	10/24/2017	01	01	01	
314-010		FOY	HAMBURG	JY	10/24/2017	01	01	01	
314-011		PARIS AV	CATON	JY	10/24/2017	01	01	01	
314-012		MILTON	PARIS AV	JY	10/24/2017	01	01	01	
314-013		PARIS AV	ST DENIS	JY	10/24/2017	01	01	01	
314-016		PARIS AV	FOY	JY	10/24/2017	01	01	01	
314-017		FOY	BRUXELLES	JY	10/24/2017	01	01	01	
314-018		MILTON	BRUXELLES	JY	10/24/2017	01	01	01	
314-019		BRUXELLES	ST DENIS	JY	10/24/2017	01	01	01	
314-020		BRUXELLES	ST DENIS	JY	10/24/2017	01	01	01	
314-021		ST DENIS	PARIS AV	JY	10/24/2017	01	01	01	
314-022		PARIS AV	ST DENIS	JY	10/24/2017	01	01	01	
314-023		ST DENIS	REPUBLIC	JY	10/24/2017	01	01	01	
314-024		REPUBLIC	MILTON	JY	10/24/2017	01	01	01	
314-025		ST DENIS	HAVANA	JY	10/24/2017	01	01	01	
314-026		MILTON	REPUBLIC	JY	10/24/2017	01	01	01	
314-027		MILTON	HAVANA PL	JY	10/24/2017	01	01	01	
314-028		MILTON	VIRGIL BL	JY	10/24/2017	01	01	01	
314-029		VIRGIL BL	MILTON	JY	10/24/2017	01	01	01	
314-030		VIRGIL BL	MILTON	JY	10/24/2017	01	01	01	
314-031		MILTON	HAVANA PL	JY	10/24/2017	01	01	01	
314-032		HAVANA PL	ST DENIS	RH	10/27/2017	01	01	01	
314-033		VIRGIL BL	LONDON AV	RH	10/27/2017	01	01	01	

STRUCT_1	ADDRESS	STREET	CROSS STREET	INSPECTOR	INSP_DATE	C	F	W	DATA_ENTRY_REMARKS
314-034		VIRGIL BL	LONDON AV	RH	10/27/2017	01	01	01	
314-035		VIRGIL BL	MILTON	RH	10/27/2017	01	01	01	
314-036		CATON	PARIS AV	RH	10/27/2017	01	01	01	
314-037		CATON	PARIS AV	RH	10/27/2017	01	01	01	
315-001		HAMBURG	CATON	RH	10/27/2017	01	01	01	
315-002		CATON	PARIS AV	RH	10/27/2017	01	01	01	
315-003		PARIS AV	SENATE	RH	10/27/2017	01	01	01	
315-004		HAMBURG	SENATE	RH	10/27/2017	01	01	01	
315-005		SENATE	HAMBURG	RH	10/27/2017	01	01	01	
315-006		SENATE	PARIS AV	RH	10/27/2017	01	01	01	
315-007		PARIS AV	HARRISON AV	TC	07/02/2018	01	01	01	
315-008		HARRISON AV	HAMBURG	RH	10/02/2017	01	01	01	
315-009		PARIS AV	MANDOLIN	RH	10/27/2017	01	01	01	
315-010		MANDOLIN	HAMBURG	RH	10/27/2017	01	01	01	
315-012		HAMBURG	HARRISON AV	RH	10/27/2017	01	01	01	
315-013		HAMBURG	MANDOLIN	RH	10/27/2017	01	01	01	
315-014		HARRISON AV	HAMBURG	RH	10/27/2017	01	01	01	
315-016		MANDOLIN	PERLITA	TC	10/24/2017	01	01	01	
315-018		MANDOLIN	HAMBURG	TC	10/24/2017	01	01	01	
315-019		PARIS AV	CATON	TC	10/24/2017	01	01	01	
315-020		CATON	PARIS AV	TC	10/24/2017	01	01	01	
315-021		CATON	PARIS AV	TC	10/24/2017	01	01	01	
315-022		PARIS AV	VIRGIL BL	TC	10/24/2017	01	01	01	
315-023		VIRGIL BL	MILTON	TC	10/27/2017	01	01	01	
315-024		PARIS AV	CHURCHILL DR	TC	10/27/2017	01	01	01	
315-025		PARIS AV	CHURCHILL DR	TC	10/27/2017	01	01	01	
315-026		CHURCHILL DR	RAYNE DR	TC	10/27/2017	01	01	01	
315-027		CHURCHILL DR	VAN AV	TC	10/27/2017	01	01	01	
315-028		VAN AV	RAYNE DR	TC	10/27/2017	01	01	01	
315-029		RAYNE DR	CHURCHILL DR	TC	10/27/2017	01	01	01	
315-030		RAYNE DR	VAN AV	TC	10/27/2017	01	01	01	
315-031		RAYNE DR	VAN AV	TC	10/27/2017	01	01	01	
315-032		RAYNE DR	VAN AV	TC	10/27/2017	01	01	01	
315-033		RAYNE DR	CHURCHILL DR	TC	10/27/2017	01	01	01	
315-035		VAN AV	CHURCHILL DR	TC	10/27/2017	01	01	01	
316-001		PARIS AV	PRATT DR	TC	10/27/2017	01	01	01	
316-002		PRATT DR	VAN AV	TC	10/27/2017	01	01	01	

STRUCT_1	ADDRESS	STREET	CROSS STREET	INSPECTOR	INSP_DATE	C	F	W	DATA_ENTRY_REMARKS
316-003		PRATT DR	LONDON AV	TC	10/27/2017	01	01	01	
316-004		PRATT DR	LONDON AV	TC	10/27/2017	01	01	01	
316-005		PRATT DR	LONDON AV	RH	07/24/2017	01	01	01	
316-006		PRATT DR	KING DR	RH	07/24/2017	01	01	01	
316-007		PRATT DR	KING DR	RH	07/24/2017	01	01	01	
316-008		PRATT DR	MIRABEAU AV	RH	07/24/2017	01	01	01	
316-009		PARIS AV	MILES DR	RH	07/17/2017	01	01	01	
316-010		MILES DR	OVERTON DR	RH	07/24/2017	01	01	01	
316-011		MILES DR	OVERTON DR	RH	07/24/2017	01	01	01	
316-012		OVERTON DR	KING DR	RH	07/24/2017	01	01	01	
316-013		OVERTON DR	KING DR	RH	07/24/2017	01	01	01	
316-014		OVERTON DR	KING DR	RH	07/24/2017	01	01	01	
316-015		MILES DR	MOORE DR	RH	07/24/2017	01	01	01	
316-016		MOORE DR	KING DR	RH	07/24/2017	01	01	01	
316-017		MOORE DR	KING DR	RH	07/24/2017	01	01	01	
316-018		MOORE DR	KING DR	RH	07/24/2017	01	01	01	
316-019		MILES DR	KING DR	RH	07/24/2017	01	01	01	
316-020		MILES DR	KING DR	RH	07/28/2017	01	01	01	
316-021		MILES DR	KING DR	RH	07/28/2017	01	01	01	
316-022		PARIS AV	KING DR	RH	07/28/2017	01	01	01	
316-023		PARIS AV	KING DR	RH	07/28/2017	01	01	01	
316-024		PARIS AV	KING DR	RH	07/28/2017	01	01	01	
316-025		KING DR	MOORE DR	RH	07/28/2017	01	01	01	
316-026		KING DR	MILES DR	RH	07/28/2017	01	01	01	
316-027		KING DR	PRATT DR	RH	07/28/2017	01	01	01	
316-028		PARIS AV	MIRABEAU AV	RH	07/28/2017	01	01	01	
316-029		MIRABEAU AV	PRATT DR	RH	07/28/2017	01	01	01	
316-030		MIRABEAU AV	PRATT DR	RH	07/28/2017	01	01	01	
316-031		MIRABEAU AV	PRATT DR	RH	07/28/2017	01	01	01	
316-032		MIRABEAU AV	PRATT DR	RH	07/28/2017	01	01	01	
316-033		RAYNE DR	VAN AV	RH	07/28/2017	01	01	01	
316-034		RAYNE DR	VAN AV	RH	07/28/2017	01	01	01	
316-035		RAYNE DR	VAN AV	RH	07/29/2017	01	01	01	
316-036		VAN AV	RAYNE DR	RH	07/29/2017	01	01	01	
316-037		VAN AV	PRATT DR	RH	07/29/2017	01	01	01	
316-038		VAN AV	PRATT DR	RH	07/29/2017	01	01	01	
317-001		FILMORE AV	PARIS AV	RH	07/29/2017	01	01	01	

STRUCT_1	ADDRESS	STREET	CROSS STREET	INSPECTOR	INSP_DATE	C	F	W	DATA_ENTRY_REMARKS
317-002		PARIS AV	CHARLTON DR	RH	07/29/2017	01	01	01	
317-003		PARIS AV	CHARLTON DR	RH	07/28/2017	01	01	01	
317-004		PARIS AV	CHARLTON DR	RH	07/28/2017	01	01	01	
317-005		CHARLTON DR	PARIS AV	RH	07/28/2017	01	01	01	
317-006		CHARLTON DR	PARIS AV	RH	07/28/2017	01	01	01	
317-007		PARIS AV	MIRABEAU AV	RH	07/28/2017	01	01	01	
317-008		CHARLTON DR	CHAMBERLAIN DR	RH	07/28/2017	01	01	01	
317-010		CHARLTON DR	CHAMBERLAIN DR	RH	07/28/2017	01	01	01	
317-012		CHARLTON DR	PRATT DR	RH	07/28/2017	01	01	01	
317-013		CHARLTON DR	PRATT DR	RH	07/28/2017	01	01	01	
317-014		FILMORE AV	CHAMBERLAIN DR	RH	07/28/2017	01	01	01	
317-015		CHAMBERLAIN DR	CHASE	RH	07/28/2017	01	01	01	
317-016		CHAMBERLAIN DR	CHASE	RH	07/28/2017	01	01	01	
317-017		CHAMBERLAIN DR	CHASE	RH	07/28/2017	01	01	01	
317-018		CHAMBERLAIN DR	CHASE	RH	07/28/2017	01	01	01	
317-019		CHAMBERLAIN DR	CHASE	RH	07/28/2017	01	01	01	
317-020		FILMORE AV	CHATHAM DR	RH	07/28/2017	01	01	01	
317-021		CHATHAM DR	CHASE	RH	07/28/2017	01	01	01	
317-022		CHATHAM DR	CHASE	RH	07/28/2017	01	01	01	
317-023		CHATHAM DR	CHASE	RH	07/28/2017	01	01	01	
317-024		CHATHAM DR	CHASE	RH	07/28/2017	01	01	01	
317-025		CHATHAM DR	PRATT DR	RH	07/28/2017	01	01	01	
317-026		CHATHAM DR	PRATT DR	RH	07/28/2017	01	01	01	
317-027		CHATHAM DR	PRATT DR	RH	07/28/2017	01	01	01	
317-028		FILMORE AV	CHARLOTTE DR	RD	09/05/2017	01	01	01	
317-029		CHARLOTTE DR	PRATT DR	RD	09/05/2017	01	01	01	
317-030		CHARLOTTE DR	PRATT DR	RD	09/05/2017	01	01	01	
317-031		CHARLOTTE DR	PRATT DR	RD	09/05/2017	01	01	01	
317-032		CHARLOTTE DR	PRATT DR	RD	09/05/2017	01	01	01	
317-033		PRATT DR	CHATHAM DR	RD	09/05/2017	01	01	01	
317-034		FILMORE AV	PRATT DR	RD	09/05/2017	01	01	01	
317-035		PRATT DR	CHARLOTTE DR	RD	09/05/2017	01	01	01	
317-037		MIRABEAU AV	PARIS AV	RD	09/05/2017	01	01	01	
317-038		MIRABEAU AV	PRATT DR	RD	09/05/2017	01	01	01	
317-039		MIRABEAU AV	PRATT DR	RD	09/05/2017	01	01	01	
317-040		MIRABEAU AV	PARIS AV	RD	09/05/2017	01	01	01	
318-001		PARIS AV	PRENTISS AV	RD	09/06/2017	01	01	01	

STRUCT_1	ADDRESS	STREET	CROSS STREET	INSPECTOR	INSP_DATE	C	F	W	DATA_ENTRY_REMARKS
318-002		PARIS AV	CRESCENT DR	RD	09/06/2017	01	01	01	
318-003		PARIS AV	CRESCENT DR	RD	09/06/2017	01	01	01	
318-004		PARIS AV	FILMORE AV	RD	09/06/2017	01	01	01	
318-005		CRESCENT DR	CHAMBERLAIN DR	RD	09/06/2017	01	01	01	
318-006		CHAMBERLAIN DR	FILMORE AV	RD	09/06/2017	01	01	01	
318-007		CHAMBERLAIN DR	PRENTISS AV	RD	09/06/2017	01	01	01	
318-008		CHAMBERLAIN DR	PRENTISS AV	RD	09/06/2017	01	01	01	
318-009		CRESCENT DR	CHATHAM DR	RD	09/06/2017	01	01	01	
318-010		CHATHAM DR	FILMORE AV	RD	09/06/2017	01	01	01	
318-011		CHATHAM DR	MENDEZ DR	RD	09/06/2017	01	01	01	
318-012		CHATHAM DR	MENDEZ DR	RD	09/06/2017	01	01	01	
318-013		CHATHAM DR	PRENTISS AV	RD	09/06/2017	01	01	01	
318-014		MENDEZ DR	CHARLOTTE DR	RD	09/06/2017	01	01	01	
318-015		CRESCENT DR	CHARLOTTE DR	RD	09/06/2017	01	01	01	
318-016		CHARLOTTE DR	FILMORE AV	RD	09/07/2017	01	01	01	
318-017		CHARLOTTE DR	MENDEZ DR	RD	09/07/2017	01	01	01	
318-018		CHARLOTTE DR	MENDEZ DR	RD	09/07/2017	01	01	01	
318-019		CRESCENT DR	PRATT DR	RD	09/07/2017	01	01	01	
318-020		PRATT DR	FILMORE AV	RD	09/07/2017	01	01	01	
318-021		PRATT DR	PRENTISS AV	RD	09/07/2017	01	01	01	
318-022		PRATT DR	PRENTISS AV	RD	09/07/2017	01	01	01	
318A-001		PRENTISS AV	PARIS AV	RD	09/07/2017	01	01	01	
318A-002		PARIS AV	BURBANK DR	RD	09/07/2017	01	01	01	
318A-003		PARIS AV	BURBANK DR	RD	09/07/2017	01	01	01	
318A-004		PARIS AV	ROBERT E LEE BL	RD	09/07/2017	01	01	01	
318A-005		PARIS AV	ROBERT E LEE BL	RD	09/07/2017	01	01	01	
318A-007		BURBANK DR	CHAMBERLAIN DR	LS	09/08/2017	01	01	01	
318A-008		CHAMBERLAIN DR	BURBANK DR	LS	09/08/2017	01	01	01	
318A-009		CHAMBERLAIN DR	BURBANK DR	LS	09/08/2017	01	01	01	
318A-010		CHAMBERLAIN DR	PRENTISS AV	LS	09/08/2017	01	01	01	
318A-011		CHAMBERLAIN DR	PRENTISS AV	LS	09/08/2017	01	01	01	
318A-012		BURBANK DR	CHATHAM DR	LS	09/08/2017	01	01	01	
318A-013		CHATHAM DR	ROBERT E LEE BL	RH	09/11/2017	01	01	01	
318A-014		CHATHAM DR	ROBERT E LEE BL	RH	09/11/2017	01	01	01	
318A-015		CHATHAM DR	PRESSBURG	RH	09/11/2017	01	01	01	
318A-016		PRESSBURG	PRATT DR	RH	09/11/2017	01	01	01	
318A-017		CHATHAM DR	PRENTISS AV	RH	09/11/2017	01	01	01	

STRUCT_1	ADDRESS	STREET	CROSS STREET	INSPECTOR	INSP_DATE	C	F	W	DATA_ENTRY_REMARKS
318A-018		CHATHAM DR	PRENTISS AV	RH	09/11/2017	01	01	01	
318A-019		BURBANK DR	CHARLOTTE DR	RH	09/11/2017	01	01	01	
318A-020		CHARLOTTE DR	ROBERT E LEE BL	RH	09/11/2017	01	01	01	
318A-021		CHARLOTTE DR	ROBERT E LEE BL	RH	09/11/2017	01	01	01	
318A-022		CHARLOTTE DR	ROBERT E LEE BL	RH	09/11/2017	01	01	01	
318A-023		BURBANK DR	PRATT DR	RH	09/11/2017	01	01	01	
318A-024		PRATT DR	PRENTISS AV	RH	09/11/2017	01	01	01	
318A-025		PRATT DR	PRENTISS AV	RH	09/11/2017	01	01	01	
318A-026		PRATT DR	ROBERT E LEE BL	RH	09/11/2017	01	01	01	
318A-027		PRATT DR	ROBERT E LEE BL	RH	09/11/2017	01	01	01	
318A-028		PRATT DR	ROBERT E LEE BL	JC	08/23/2017	01	04	01	
318A-029		PRATT DR	ROBERT E LEE BL	JC	08/26/2017	01	04	01	
319-001		ALLEN	CARNOT	TC	07/02/2018	01	01	01	
319-002		CARNOT	NEW ORLEANS	JC	08/23/2017	01	04	01	
319-003		ALLEN	SUMPTER	JC	08/23/2017	01	04	01	
319-004		SUMPTER	NEW ORLEANS	JC	08/23/2017	01	04	01	
319-005		ALLEN	LOMBARD	JC	08/23/2017	01	04	01	
319-006		LOMBARD	NEW ORLEANS	TC	07/02/2018	01	01	01	
319-007		ALLEN	STEPHEN GIRARD	TC	07/05/2018	01	01	01	
319-008		STEPHEN GIRARD	WALLACE DR	JC	08/23/2017	01	04	01	
319-009		WALLACE DR	MANDOLIN	JC	08/23/2017	01	04	01	
319-010		WALLACE DR	LOMBARD	JC	08/23/2017	01	04	01	
319-011		WALLACE DR	LOMBARD	JC	08/23/2017	01	04	01	
319-012		WALLACE DR	LOMBARD	JC	08/23/2017	01	04	01	
319-013		STEPHEN GIRARD	WARRINGTON DR	JC	08/23/2017	01	04	01	
319-014		WARRINGTON DR	MANDOLIN	JC	08/23/2017	01	04	01	
319-015		WARRINGTON DR	SUMPTER	JC	08/23/2017	01	04	01	
319-016		WARRINGTON DR	SUMPTER	JC	08/23/2017	01	04	01	
319-017		WARRINGTON DR	SUMPTER	TC	07/05/2018	01	01	01	
319-018		ANNETTE	CARNOT	TC	07/05/2018	01	01	01	
319-019		CARNOT	ALLEN	TC	07/05/2018	01	01	01	
319-020		CARNOT	ST ANTHONY AV	JC	08/23/2017	01	04	01	
319-021		ANNETTE	SUMPTER	JC	08/23/2017	01	04	01	
319-022		SUMPTER	ALLEN	JC	08/23/2017	01	04	01	
319-023		SUMPTER	ST ANTHONY AV	JF	08/23/2017	01	04	01	
319-024		ST ANTHONY AV	CARNOT	JF	08/23/2017	01	04	01	
319-025		ST ANTHONY AV	LOMBARD	JF	08/23/2017	01	04	01	

STRUCT_1	ADDRESS	STREET	CROSS STREET	INSPECTOR	INSP_DATE	C	F	W	DATA_ENTRY_REMARKS
319-026		ANNETTE	LOMBARD	DR	08/23/2017	01	04	01	
319-027		LOMBARD	ALLEN	DR	08/23/2017	01	04	01	
319-028		LOMBARD	ST ANTHONY AV	DR	08/23/2017	01	04	01	
319-029		ST ANTHONY AV	STEPHEN GIRARD	JF	08/23/2017	01	04	01	
319-030		ANNETTE	STEPHEN GIRARD	JF	08/23/2017	01	04	01	
319-031		ANNETTE	STEPHEN GIRARD	JF	08/23/2017	01	04	01	
319-032		STEPHEN GIRARD	ALLEN	DR	08/23/2017	01	04	01	
319-033		ANNETTE	MANDOLIN	DR	08/23/2017	01	04	01	
319-034		STEPHEN GIRARD	ST ANTHONY	DR	08/23/2017	01	04	01	
319-035		ST ANTHONY AV	MANDOLIN	DR	08/23/2017	01	04	01	
319-036		PELOPIDAS	ST ANTHONY AV	DR	08/23/2017	01	04	01	
319-037		ST ANTHONY AV	PELOPIDAS	DR	08/23/2017	01	04	01	
319-038		ST ANTHONY AV	MANDOLIN	DR	08/23/2017	01	04	01	
319-039		MANDOLIN	ANNETTE	DR	08/22/2017	01	04	01	
319-040		NEW ORLEANS	CARNOT	DR	08/23/2017	01	04	01	
319-041		NEW ORLEANS	SUMPTER	DR	08/23/2017	01	04	01	
319-042		NEW ORLEANS	LOMBARD	DR	08/23/2017	01	04	01	
319-043		SUMPTER	WARRINGTON DR	DR	08/23/2017	01	04	01	
319-044		WARRINGTON DR	SUMPTER	JF	08/24/2017	01	04	01	
319-045		WARRINGTON DR	MANDOLIN	JF	08/24/2017	01	04	01	
319-046		WARRINGTON DR	MANDOLIN	JF	08/24/2017	01	04	01	
319-047		WALLACE DR	MANDOLIN	JF	08/24/2017	01	04	01	
319-048		WALLACE DR	MANDOLIN	JF	08/24/2017	01	04	01	
319-049		ST ANTHONY AV	CARNOT	JF	08/24/2017	01	04	01	
319-050		WARRINGTON DR	BRUTUS	JF	08/24/2017	01	04	01	
319-051		WARRINGTON DR	BRUTUS	JF	08/24/2017	01	04	01	
319-052		WARRINGTON DR	BRUTUS	JF	08/24/2017	01	04	01	
319-053		ALLEN	STEPHEN GIRARD	TC	07/10/2018	01	01	01	
320-001		TIMOLEON	ST ANTHONY AV	JF	08/24/2017	01	04	01	
320-002		TIMOLEON	ST ANTHONY AV	JF	08/24/2017	01	04	01	
320-003		ST ANTHONY AV	FILMORE AV	JF	08/24/2017	01	04	01	
320-005		ST ANTHONY AV	FILMORE AV	JF	08/24/2017	01	04	01	
320-006		ST ANTHONY AV	FILMORE AV	JF	08/24/2017	01	04	01	
320-007		N WINDSOR DR	ST ANTHONY AV	JF	08/24/2017	01	04	01	
320-008		HAIK DR	MIRABEAU AV	JF	08/24/2017	01	04	01	
320-009		MIRABEAU AV	ALLEN	JF	08/24/2017	01	04	01	
320-010		MIRABEAU AV	WARRINGTON DR	JF	08/24/2017	01	04	01	

STRUCT_1	ADDRESS	STREET	CROSS STREET	INSPECTOR	INSP_DATE	C	F	W	DATA_ENTRY_REMARKS
320-011		N WINDSOR DR	WILTON DR	JF	08/24/2017	01	04	01	
320-012		WILTON DR	FILMORE AV	JF	08/24/2017	01	04	01	
320-013		WILTON DR	FILMORE AV	JF	08/24/2017	01	04	01	
320-014		WILTON DR	FILMORE AV	JC	08/24/2017	01	04	01	
320-015		WILTON DR	FILMORE AV	JC	08/24/2017	01	04	01	
320-016		FILMORE AV	WILDAIR DR	JC	08/24/2017	01	04	01	
320-017		WILTON DR	WARRINGTON DR	JC	08/24/2017	01	04	01	
320-018		WILTON DR	WARRINGTON DR	JC	08/24/2017	01	04	01	
320-019		WILTON DR	WARRINGTON DR	JC	08/24/2017	01	04	01	
320-020		WILTON DR	WARRINGTON DR	JC	08/24/2017	01	04	01	
320-021		WARRINGTON DR	MIRABEAU AV	JC	08/24/2017	01	04	01	
320-022		WARRINGTON DR	WILDAIR DR	RCO	11/15/2016	01	04	01	
320-023		WARRINGTON DR	WICKFIELD DR	JC	08/24/2017	01	04	01	
320-024		WINDSOR DR	WILDAIR DR	JC	08/24/2017	01	04	01	
320-025		WILDAIR DR	WARRINGTON DR	JC	08/24/2017	01	04	01	
320-026		WILDAIR DR	WARRINGTON DR	JC	08/24/2017	01	04	01	
320-027		WILDAIR DR	WARRINGTON DR	JC	08/24/2017	01	04	01	
320-028		WILDAIR DR	FILMORE AV	JC	08/24/2017	01	04	01	
320-029		WILDAIR DR	FILMORE AV	JC	08/24/2017	01	04	01	
320-030		WILDAIR DR	FILMORE AV	JC	08/24/2017	01	04	01	
320-031		WILDAIR DR	FILMORE AV	JC	08/24/2017	01	04	01	
320-032		WICKFIELD DR	WARRINGTON DR	JC	08/24/2017	01	04	01	
320-033		WICKFIELD DR	WARRINGTON DR	JC	08/24/2017	01	04	01	
320-034		WARRINGTON DR	FILMORE AV	JC	08/24/2017	01	04	01	
320-035		WARRINGTON DR	FILMORE AV	DR	08/25/2017	01	04	01	
320-036		WICKFIELD DR	FILMORE AV	DR	08/25/2017	01	04	01	
320-037		WICKFIELD DR	FILMORE AV	DR	08/25/2017	01	04	01	
320-038		FILMORE AV	WARRINGTON DR	DR	08/25/2017	01	04	01	
320-039		FILMORE AV	WILDAIR DR	DR	08/25/2017	01	04	01	
320-040		BRUTUS	ST ANTHONY AV	DR	08/25/2017	01	04	01	
320-041		ST ANTHONY AV	BRUTUS	DR	08/25/2017	01	04	01	
320-042		ST ANTHONY AV	MIRABEAU AV	DR	08/25/2017	01	04	01	
320-043		MIRABEAU AV	ANNETTE	DR	08/25/2017	01	04	01	
320-044		BRUTUS	ANNETTE	DR	08/25/2017	01	04	01	
320-045		ANNETTE	MIRABEAU AV	DR	08/25/2017	01	04	01	
320-046		MIRABEAU AV	ALLEN	DR	08/25/2017	01	04	01	
320-047		BRUTUS	ALLEN	DR	08/25/2017	01	04	01	

STRUCT_1	ADDRESS	STREET	CROSS STREET	INSPECTOR	INSP_DATE	C	F	W	DATA_ENTRY_REMARKS
320-048		ALLEN	MIRABEAU AV	DR	08/25/2017	01	04	01	
320-049		MIRABEAU AV	WARRINGTON DR	DR	08/25/2017	01	04	01	
320-050		BRUTUS	NEW ORLEANS	DR	08/25/2017	01	04	01	
320-051		NEW ORLEANS	BRUTUS	DR	08/25/2017	01	04	01	
320-053		BRUTUS	WARRINGTON DR	DR	08/25/2017	01	04	01	
320-054		WARFIELD	MIRABEAU AV	TC	07/05/2018	01	01	01	
320-055		WARRINGTON DR	MIRABEAU AV	DR	08/25/2017	01	04	01	
320-056		WARRINGTON DR	BRUTUS	DR	08/25/2017	01	04	01	
321-001		RAPIDES DR	ST ANTHONY AV	JC	08/28/2017	01	04	01	
321-002		RAPIDES DR	ST ANTHONY AV	JC	08/28/2017	01	04	01	
321-003		ST ANTHONY AV	PRENTISS AV	JC	08/28/2017	01	04	01	
321-004		ST ANTHONY AV	PRENTISS AV	JC	08/28/2017	01	04	01	
321-005		ST ANTHONY AV	FILMORE AV	JC	08/28/2017	01	04	01	
321-006		ST ANTHONY AV	FILMORE	JC	08/28/2017	01	04	01	
321-007		ROGER DR	WILTON DR	JC	08/28/2017	01	04	01	
321-008		WILTON DR	PRENTISS AV	JC	08/28/2017	01	04	01	
321-009		WILTON DR	PRENTISS AV	JC	08/28/2017	01	04	01	
321-010		WILTON DR	FILMORE AV	JC	08/28/2017	01	04	01	
321-011		WILTON DR	FILMORE	JC	08/28/2017	01	04	01	
321-012		RAPIDES DR	WILDAIR DR	JC	08/28/2017	01	04	01	
321-013		WILDAIR DR	PRENTISS AV	JC	08/28/2017	01	04	01	
321-014		WILDAIR DR	PRENTISS AV	JC	08/28/2017	01	04	01	
321-015		WILDAIR DR	FILMORE AV	JC	08/28/2017	01	04	01	
321-016		WILDAIR DR	FILMORE AV	JC	08/28/2017	01	04	01	
321-017		RAPIDES DR	WINGATE DR	TC	07/05/2018	01	01	01	
321-018		WINGATE DR	PRENTISS AV	DR	08/28/2017	01	04	01	
321-019		WINGATE DR	PRENTISS AV	DR	08/28/2017	01	04	01	
321-020		WINGATE DR	FILMORE AV	DR	08/28/2017	01	04	01	
321-021		WINGATE DR	FILMORE	DR	08/28/2017	01	04	01	
321-022		RAPIDES DR	WICKFIELD DR	DR	08/28/2017	01	04	01	
321-023		WICKFIELD DR	PRENTISS AV	DR	08/28/2017	01	04	01	
321-024		WICKFIELD DR	PRENTISS AV	DR	08/28/2017	01	04	01	
321-025		WICKFIELD DR	FILMORE AV	DR	08/28/2017	01	04	01	
321-026		WICKFIELD DR	FILMORE AV	DR	08/28/2017	01	04	01	
321-027		RAPIDES DR	WARRINGTON DR	DR	08/28/2017	01	04	01	
321-028		WARRINGTON DR	PRENTISS AV	DR	08/28/2017	01	04	01	
321-029		WARRINGTON DR	PRENTISS AV	DR	08/28/2017	01	04	01	

STRUCT_1	ADDRESS	STREET	CROSS STREET	INSPECTOR	INSP_DATE	C	F	W	DATA_ENTRY_REMARKS
321-030		WARRINGTON DR	FILMORE AV	DR	08/28/2017	01	04	01	
321-031		WARRINGTON DR	FILMORE AV	DR	08/28/2017	01	04	01	
322-001		PRENTISS AV	ST ANTHONY AV	DR	08/28/2017	01	04	01	
322-002		ST ANTHONY AV	BURBANK DR	DR	08/28/2017	01	04	01	
322-003		ST ANTHONY AV	BURBANK DR	DR	08/28/2017	01	04	01	
322-004		ST ANTHONY AV	BURBANK DR	DR	08/28/2017	01	04	01	
322-005		ST ANTHONY AV	ROSARY DR	DR	08/28/2017	01	04	01	
322-006		ST ANTHONY AV	ROBERT E LEE BL	DR	08/28/2017	01	04	01	
322-007		ST ANTHONY AV	ROBERT E LEE BL	RY	08/28/2017	01	01	01	
322-008		ST ANTHONY AV	ROBERT E LEE BL	RY	08/28/2017	01	01	01	
322-009		ST ANTHONY AV	ROBERT E LEE BL	RY	08/28/2017	01	01	01	
322-010		PRENTISS AV	WILTON DR	RY	08/28/2017	01	01	01	
322-011		WILTON DR	BURBANK DR	RY	08/28/2017	01	01	01	
322-012		WILTON DR	BURBANK DR	RY	08/28/2017	01	01	01	
322-013		WILTON DR	ROSARY DR	RY	08/28/2017	01	01	01	
322-014		ROSARY DR	ST ANTHONY AV	RY	08/28/2017	01	01	01	
322-015		ROSARY DR	WILTON DR	RY	08/28/2017	01	01	01	
322-017		WILTON DR	ROSARY DR	RY	08/28/2017	01	01	01	
322-018		ROSARY DR	ST ANTHONY AV	RY	08/28/2017	01	01	01	
322-019		ROSARY DR	WILDAIR DR	RY	08/28/2017	01	01	01	
322-020		WILTON DR	ROBERT E LEE BL	RY	08/28/2017	01	01	01	
322-021		ROBERT E LEE BL	WILDAIR DR	JC	09/06/2017	01	04	01	
322-022		PRENTISS AV	WILDAIR DR	RY	08/28/2017	01	01	01	
322-023		WILDAIR DR	BURBANK DR	RY	08/28/2017	01	01	01	
322-024		WILDAIR DR	BURBANK DR	RY	08/28/2017	01	01	01	
322-025		WILDAIR DR	ROSARY DR	RY	08/28/2017	01	02	01	
322-026		WILDAIR DR	ROSARY DR	RY	08/28/2017	01	01	01	
322-027		WILDAIR DR	ROBERT E LEE BL	RY	08/28/2017	01	01	01	
322-028		WILDAIR DR	ROBERT E LEE BL	RY	08/28/2017	01	01	01	
322-029		PRENTISS AV	WINGATE DR	RY	08/28/2017	01	01	01	
322-030		WINGATE DR	BURBANK DR	JC	08/28/2017	01	04	01	
322-031		WINGATE DR	BURBANK DR	JC	08/28/2017	01	04	01	
322-032		WINGATE DR	ROBERT E LEE BL	JC	08/28/2017	01	04	01	
322-033		WINGATE DR	ROBERT E LEE BL	JC	08/28/2017	01	04	01	
322-034		PRENTISS AV	WICKFIELD DR	JC	08/28/2017	01	04	01	
322-035		WICKFIELD DR	BURBANK DR	JC	08/28/2017	01	04	01	
322-036		WICKFIELD DR	BURBANK DR	JC	08/28/2017	01	04	01	

STRUCT_1	ADDRESS	STREET	CROSS STREET	INSPECTOR	INSP_DATE	C	F	W	DATA_ENTRY_REMARKS
322-037		WICKFIELD DR	ROBERT E LEE BL	JC	08/28/2017	01	04	01	
322-038		WICKFIELD DR	ROBERT E LEE BL	TC	07/05/2018	01	01	01	
322-039		PRENTISS AV	WARRINGTON DR	JC	08/28/2017	01	04	01	
322-040		WARRINGTON DR	BURBANK DR	JC	08/28/2017	01	04	01	
322-041		WARRINGTON DR	BURBANK DR	JC	08/28/2017	01	04	01	
322-042		WARRINGTON DR	ROBERT E LEE BL	JC	08/28/2017	01	04	01	
322-043		WARRINGTON DR	ROBERT E LEE BL	JC	08/28/2017	01	04	01	
322-044		ROSARY DR	WILDAIR DR	JC	09/06/2017	01	04	01	
323-001		ROBERT E LEE BL	ST ANTHONY AV	JC	08/28/2017	01	04	01	
323-002		ST ANTHONY AV	LEON C SIMON DR	JC	08/28/2017	01	04	01	
323-003		ST ANTHONY AV	LEON C SIMON DR	JC	08/28/2017	01	04	01	
323-004		ROBERT E LEE BL	WADSWORTH DR	JC	08/28/2017	01	04	01	
323-005		WADSWORTH DR	LEON C SIMON DR	JC	08/28/2017	01	04	01	
323-006		WADSWORTH DR	LEON C SIMON DR	JC	08/28/2017	01	04	01	
323-007		ROBERT E LEE BL	WAINWRIGHT DR	JC	08/28/2017	01	04	01	
323-008		WAINWRIGHT DR	LEON C SIMON DR	BWF	08/30/2017	01	04	01	
323-009		WAINWRIGHT DR	LEON C SIMON DR	AC	08/30/2017	01	04	01	
323-010		ROBERT E LEE BL	WALDO DR	AC	08/30/2017	01	04	01	
323-011		WALDO DR	LEON C SIMON DR	BF	08/30/2017	01	04	01	
323-012		WALDO DR	LEON C SIMON DR	BF	08/30/2017	01	04	01	
323-013		ROBERT E LEE BL	WARRINGTON DR	BF	08/30/2017	01	04	01	
323-014		WARRINGTON DR	LEON C SIMON DR	AC	08/30/2017	01	04	01	
323-015		WARRINGTON DR	LEON C SIMON DR	AC	08/30/2017	01	04	01	
323-016		ROBERT E LEE BL	WALTER	AC	08/30/2017	01	04	01	
323-017		ROBERT E LEE BL	LONDON DR	DR	08/30/2017	01	04	01	
323-018		LONDON DR	LEON C SIMON DR	DR	08/30/2017	01	04	01	
323-019		LONDON DR	LEON C SIMON DR	DR	08/30/2017	01	04	01	
323-020		ST ANTHONY AV	ROBERT E LEE BL	DR	08/30/2017	01	04	01	
323-021		ST ANTHONY AV	LEON C SIMON DR	DR	08/30/2017	01	04	01	
323-022		ST ANTHONY AV	LEON C SIMON DR	DR	08/30/2017	01	04	01	
323-023		ST ANTHONY AV	LEON C SIMON DR	DR	08/30/2017	01	04	01	
324-001		TOURO	N RAMPART	RCO	10/05/2016	01	04	01	
324-002		PAUGER	N RAMPART	RCO	10/05/2016	01	04	01	
324-003		PAUGER	BURGUNDY	RCO	10/05/2016	01	04	01	
324-004		BURGUNDY	ST ANTHONY	RCO	10/05/2016	01	04	01	
324-005		FRENCHMEN	N RAMPART	RCO	10/05/2016	01	04	01	
324-006		N RAMPART	ELYSIAN FIELDS AV	RCO	10/05/2016	01	04	01	

STRUCT_1	ADDRESS	STREET	CROSS STREET	INSPECTOR	INSP_DATE	C	F	W	DATA_ENTRY_REMARKS
324-007		ELYSIAN FIELDS AV	BURGUNDY	RCO	10/05/2016	01	04	01	
324-008		FRENCHMEN	BURGUNDY	RCO	10/05/2016	01	04	01	
324-009		BURGUNDY	ELYSIAN FIELDS AV	RCO	10/05/2016	01	04	01	
324-010		TOURO	BURGUNDY	RCO	10/05/2016	01	04	01	
324-011		BURGUNDY	FRENCHMEN	RCO	10/05/2016	01	04	01	
324-012		BURGUNDY	PAUGER	RCO	10/05/2016	01	04	01	
324-013		TOURO	BURGUNDY	RCO	10/05/2016	01	04	01	
324-014		BURGUNDY	FRENCHMEN	RCO	10/05/2016	01	01	01	
324-015		BURGUNDY	ELYSIAN FIELDS AV	RCO	10/06/2016	01	01	01	
324-016		ELYSIAN FIELDS AV	DAUPHINE	RCO	10/06/2016	01	04	01	
324-017		BURGUNDY	PAUGER	RCO	10/06/2016	01	04	01	
324-018		BURGUNDY	ST ANTHONY	RCO	10/06/2016	01	04	01	
324-019		BURGUNDY	ST ANTHONY AV	RCO	10/06/2016	01	04	01	
324-020		DAUPHINE	PAUGER	RCO	10/06/2016	01	01	01	
324-021		DAUPHINE	TOURO	RCO	10/06/2016	01	04	01	
324-022		PAUGER	BOURBON	ECO	10/06/2016	01	04	01	
324-023		DAUPHINE	KERLEREC	RCO	10/06/2016	01	04	01	
324-024		TOURO	DAUPHINE	RCO	10/06/2016	01	04	01	
324-025		DAUPHINE	FRENCHMEN	RCO	10/06/2016	01	04	01	
324-026		DAUPHINE	ELYSIAN FIELDS AV	RCO	10/06/2016	01	04	01	
324-027		TOURO	ROYAL	RCO	10/06/2016	01	04	01	
324-028		ROYAL	KERLEREC	RCO	10/06/2016	01	04	01	
324-029		FRENCHMEN	ROYAL	RCO	10/06/2016	01	01	01	
324-030		ROYAL	TOURO	RCO	10/06/2016	01	04	01	
324-031		ROYAL	ELYSIAN FIELDS AV	RCO	10/06/2016	01	04	01	
324-032		ROYAL	ELYSIAN FIELDS AV	RCO	10/06/2016	01	04	01	
324-033		ELYSIAN FIELDS AV	ROYAL	RCO	10/06/2016	01	04	01	
324-034		ELYSIAN FIELDS AV	CHARTRES	RCO	10/06/2016	01	04	01	
324-035		ROYAL	KERLEREC	RCO	10/06/2016	01	04	01	
324-036		KERLEREC	CHARTRES	RCO	10/07/2016	01	04	01	
324-037		BOURBON	KERLEREC	RCO	10/07/2016	01	04	01	
324-038		KERLEREC	ROYAL	RCO	10/07/2016	01	04	01	
324-039		BURGUNDY	ST ANTHONY AV	RCO	10/07/2016	01	04	01	
324-040		BURGUNDY	ST ANTHONY AV	JC	07/10/2018	01	04	01	
324-041		BURGUNDY	ST ANTHONY AV	TRI	10/07/2016	01	04	01	
324-042		CHARTRES	KERLEREC	RCO	10/07/2016	01	01	01	
324-043		CHARTRES	FRENCHMEN	RCO	10/07/2016	01	01	01	

STRUCT_1	ADDRESS	STREET	CROSS STREET	INSPECTOR	INSP_DATE	C	F	W	DATA_ENTRY_REMARKS
324-044		FRENCHMEN	DECATUR	RCO	10/07/2016	01	01	01	
324-045		CHARTRES	ELYSIAN FIELDS AV	RCO	10/07/2016	01	04	01	
324-046		ELYSIAN FIELDS AV	DECATUR	RCO	10/07/2016	01	04	01	
324-047		KERLEREC	DAUPHINE	RCO	10/07/2016	01	04	01	
324-048		ST ANTHONY AV	BURGUNDY	RCO	10/07/2016	01	04	01	
325-001		TOURO	N VILLERE	RCO	10/07/2016	01	04	01	
325-002		FRENCHMEN	N VILLERE	RCO	10/07/2016	01	04	01	
325-003		N VILLERE	ELYSIAN FIELDS AV	RCO	10/07/2016	01	04	01	
325-004		TOURO	URQUHART	RCO	10/07/2016	01	04	01	
325-005		FRENCHMEN	URQUHART	RCO	10/07/2016	01	01	01	
325-006		URQUHART	ELYSIAN FIELDS AV	RCO	10/07/2016	01	04	01	
325-007		TOURO	MARAIS	RCO	10/07/2016	01	04	01	
325-008		FRENCHMEN	MARAIS	RCO	10/07/2016	01	01	01	
325-009		MARAIS	ELYSIAN FIELDS AV	RCO	10/04/2016	01	01	01	
325-010		ELYSIAN FIELDS AV	ST CLAUDE AV	KH	10/10/2016	01	01	01	
325-011		FRENCHMEN	ST CLAUDE AV	KH	10/10/2016	01	01	01	
325-012		ST CLAUDE AV	TOURO	KH	10/10/2016	01	01	01	
325-013		FRENCHMEN	ST CLAUDE AV	KH	10/10/2016	01	01	01	
325-014		ST CLAUDE AV	ELYSIAN FIELDS AV	KH	10/10/2016	01	01	01	
325-015		MARAIS	PAUGER	KH	10/10/2016	01	01	01	
325-016		TOURO	ST CLAUDE AV	KH	10/10/2016	01	01	01	
325-017		ST CLAUDE AV	PAUGER	JC	07/10/2018	01	04	01	
325-018		TOURO	ST CLAUDE AV	KH	10/10/2016	01	01	01	
325-019		TOURO	ST CLAUDE AV	KH	10/10/2016	01	01	01	
325-020		ST CLAUDE AV	FRENCHMEN	RE	10/12/2016	01	01	01	
325-021		ST CLAUDE AV	ELYSIAN FIELDS AV	KH	10/10/2016	01	01	01	
325-022		ELYSIAN FIELDS AV	ST CLAUDE AV	KH	10/10/2016	01	01	01	
325-023		ELYSIAN FIELDS AV	N RAMPART	KH	10/11/2016	01	01	01	
325-024		ST CLAUDE AV	PAUGER	KH	10/11/2016	01	01	01	
325-025		ST CLAUDE AV	ST ANTHONY AV	KH	10/11/2016	01	01	01	
325-028		ST ANTHONY AV	N RAMPART	RE	10/10/2016	01	01	01	
325-029		ST CLAUDE AV	ANNETTE	RE	10/10/2016	01	01	01	
325-030		ST CLAUDE AV	ST BERNARD AV	RE	10/10/2016	01	01	01	
325-031		ST ANTHONY AV	N VILLERE	RE	10/11/2016	01	01	01	
325-032		PAUGER	N VILLERE	RE	10/11/2016	01	01	01	
325-033		N VILLERE	TOURO	RE	10/12/2016	01	01	01	
325-034		ANNETTE	N VILLERE	RE	10/11/2016	01	01	01	

STRUCT_1	ADDRESS	STREET	CROSS STREET	INSPECTOR	INSP_DATE	C	F	W	DATA_ENTRY_REMARKS
325-035		N VILLERE	ST BERNARD AV	RE	10/10/2016	01	01	01	
325-036		ST ANTHONY AV	URQUHART	RE	10/10/2016	01	01	01	
325-037		ANNETTE	URQUHART	RE	10/10/2016	01	01	01	
325-038		URQUHART	ST BERNARD AV	RE	10/11/2016	01	01	01	
325-039		PAUGER	URQUHART	RE	10/11/2016	01	01	01	
325-040		URQUHART	TOURO	RE	10/11/2016	01	01	01	
325-041		ST ANTHONY AV	MARAIS	RE	10/10/2016	01	01	01	
325-042		ANNETTE	MARAIS	RE	10/10/2016	01	01	01	
325-043		MARAIS	ST BERNARD AV	RE	10/10/2016	01	01	01	
325-044		ST BERNARD AV	ST CLAUDE AV	KH	10/12/2016	01	01	01	
325-045		MARAIS	PAUGER	KH	10/12/2016	01	01	01	
325-046		PAUGER	ST CLAUDE AV	KH	10/12/2016	01	01	01	
325-047		ST ANTHONY AV	ST CLAUDE AV	KH	10/12/2016	01	01	01	
325-048		ST CLAUDE AV	ANNETTE	KH	10/12/2016	01	01	01	
325-049		ST CLAUDE AV	PAUGER	KH	10/12/2016	01	01	01	
325-050		PAUGER	MARAIS	KH	10/12/2016	01	01	01	
325-051		ANNETTE	ST CLAUDE AV	KH	10/12/2016	01	01	01	
325-052		ST BERNARD AV	MARAIS	KH	10/12/2016	01	01	01	
325-053		ST ANTHONY AV	ST BERNARD AV	KH	10/12/2016	01	01	01	
325-054		ST BERNARD AV	ST CLAUDE AV	KH	10/12/2016	01	01	01	
325-055		ST CLAUDE AV	ST BERNARD AV	KH	10/12/2016	01	01	01	
325-056		ST CLAUDE AV	ST BERNARD AV	KH	10/12/2016	01	01	01	
325-057		N RAMPART	COLUMBUS	KH	10/12/2016	01	01	01	
325-058		COLUMBUS	ST CLAUDE AV	KH	10/12/2016	01	01	01	
325-059		N RAMPART	ST BERNARD AV	RE	10/12/2016	01	01	01	
325-060		N RAMPART	ST ANTHONY AV	RE	10/12/2016	01	01	01	
325-061		ELYSIAN FIELDS AV	N VILLERE	RE	10/12/2016	01	01	01	
325-062		ELYSIAN FIELDS AV	URQUHART	RE	10/12/2016	01	01	01	
325-063		ELYSIAN FIELDS AV	MARAIS	RE	10/12/2016	01	01	01	
325-065		N RAMPART	ST ANTHONY AV	RE	10/12/2016	01	01	01	
326-001		TOURO	N ROMAN	RE	10/12/2016	01	01	01	
326-002		N ROMAN	FRENCHMEN	RE	10/12/2016	01	01	01	
326-003		N ROMAN	ELYSIAN FIELDS AV	RE	10/12/2016	01	01	01	
326-004		ELYSIAN FIELDS AV	N DERBIGNY	RE	10/12/2016	01	01	01	
326-005		ELYSIAN FIELDS AV	N CLAIBORNE AV	RE	10/12/2016	01	01	01	
326-006		N ROMAN	PAUGER	RE	10/12/2016	01	01	01	
326-007		N ROMAN	ST ANTHONY AV	RE	10/12/2016	01	01	01	

STRUCT_1	ADDRESS	STREET	CROSS STREET	INSPECTOR	INSP_DATE	C	F	W	DATA_ENTRY_REMARKS
326-008		ST ANTHONY AV	N DERBIGNY	RE	11/14/2016	01	01	01	
326-009		ST ANTHONY AV	N CLAIBORNE AV	RE	11/14/2016	01	01	01	
326-010		TOURO	N DERBIGNY	RE	11/14/2016	01	01	01	
326-011		N DERBIGNY	PAUGER	RE	11/14/2016	01	01	01	
326-012		PAUGER	N CLAIBORNE AV	RE	11/14/2016	01	01	01	
326-013		N CLAIBORNE AV	ST ANTHONY AV	RE	11/14/2016	01	01	01	
326-014		N DERBIGNY	FRENCHMEN	RE	11/14/2016	01	01	01	
326-015		N DERBIGNY	ELYSIAN FIELDS AV	RE	11/14/2016	01	01	01	
326-016		FRENCHMEN	N CLAIBORNE AV	RE	11/14/2016	01	01	01	
326-017		N CLAIBORNE AV	ELYSIAN FIELDS AV	RE	11/14/2016	01	01	01	
326-018		TOURO	N CLAIBORNE AV	RE	11/14/2016	01	01	01	
326-019		N CLAIBORNE AV	FRENCHMEN	RE	11/14/2016	01	01	01	
326-020		N CLAIBORNE AV	PAUGER	RE	11/14/2016	01	01	01	
326-021		N ROBERTSON	ALLEN	RE	11/14/2016	01	01	01	
326-022		N ROBERTSON	ANNETTE	RE	11/14/2016	01	01	01	
326-023		ANNETTE	N CLAIBORNE AV	KH	11/15/2016	01	01	01	
326-024		N CLAIBORNE AV	ST ANTHONY AV	KH	11/15/2016	01	01	01	
326-025		N ROBERTSON	ST ANTHONY AV	KH	11/15/2016	01	01	01	
326-026		ST ANTHONY AV	N CLAIBORNE AV	KH	11/15/2016	01	01	01	
326-027		N CLAIBORNE AV	PAUGER	KH	11/15/2016	01	01	01	
326-028		N ROBERTSON	PAUGER	KH	11/15/2016	01	01	01	
326-029		PAUGER	N CLAIBORNE AV	KH	11/15/2016	01	01	01	
326-030		N CLAIBORNE AV	TOURO	KH	11/15/2016	01	01	01	
326-031		N ROBERTSON	TOURO	KH	11/15/2016	01	01	01	
326-032		TOURO	N CLAIBORNE AV	KH	11/15/2016	01	01	01	
326-033		N CLAIBORNE AV	FRENCHMEN	KH	11/15/2016	01	01	01	
326-034		N ROBERTSON	FRENCHMEN	KH	11/15/2016	01	01	01	
326-035		FRENCHMEN	N CLAIBORNE AV	KH	11/15/2016	01	01	01	
326-036		N CLAIBORNE AV	ELYSIAN FIELDS AV	KH	11/15/2016	01	01	01	
326-037		N ROBERTSON	ELYSIAN FIELDS AV	KH	11/15/2016	01	01	01	
326-038		ELYSIAN FIELDS AV	N CLAIBORNE AV	KH	11/17/2016	01	01	01	
326-039		N CLAIBORNE AV	ALLEN	KH	11/17/2016	01	01	01	
326-040		N CLAIBORNE AV	ANNETTE	KH	11/17/2016	01	01	01	
326-041		N ROMAN	ANNETTE	KH	11/17/2016	01	01	01	
326-042		N ROMAN	ANNETTE	KH	11/17/2016	01	01	01	
326-043		N ROMAN	ANNETTE	KH	11/17/2016	01	01	01	
326-044		N ROMAN	ST ANTHONY AV	KH	11/17/2016	01	01	01	

STRUCT_1	ADDRESS	STREET	CROSS STREET	INSPECTOR	INSP_DATE	C	F	W	DATA_ENTRY_REMARKS
326-045		ANNETTE	N DERBIGNY	KH	11/17/2016	01	01	01	
326-046		N DERBIGNY	ANNETTE	KH	11/17/2016	01	01	01	
326-049		N DERBIGNY	ST ANTHONY AV	KH	11/17/2016	01	01	01	
326-050		ANNETTE	N CLAIBORNE AV	KH	11/17/2016	01	01	01	
326-051		N CLAIBORNE AV	ST ANTHONY AV	KH	11/17/2016	01	01	01	
326-052		ALLEN	N DERBIGNY	KH	11/17/2016	01	01	01	
326-053		ALLEN	N DERBIGNY	KH	11/18/2016	01	01	01	
326-054		ALLEN	N DERBIGNY	KH	11/18/2016	01	01	01	
326-055		ALLEN	N DERBIGNY	RE	11/17/2016	01	01	01	
326-056		ALLEN	N CLAIBORNE AV	RE	11/17/2016	01	01	01	
326-057		N CLAIBORNE AV	ANNETTE	RE	11/17/2016	01	01	01	
326-058		N DERBIGNY	ANNETTE	RE	11/17/2016	01	01	01	
326-059		ALLEN	N CLAIBORNE AV	RE	11/17/2016	01	01	01	
327-001		TOURO	N MIRO	RE	11/17/2016	01	01	01	
327-002		FRENCHMEN	N MIRO	RE	11/17/2016	01	01	01	
327-003		N MIRO	ELYSIAN FIELDS AV	RE	11/17/2016	01	01	01	
327-004		ELYSIAN FIELDS AV	N GALVEZ	RE	11/17/2016	01	01	01	
327-005		ELYSIAN FIELDS AV	N JOHNSON	RE	11/17/2016	01	01	01	
327-006		TOURO	N GALVEZ	RE	11/17/2016	01	01	01	
327-007		N GALVEZ	FRENCHMEN	RE	11/17/2016	01	01	01	
327-008		N GALVEZ	ELYSIAN FIELDS AV	RE	11/17/2016	01	01	01	
327-009		FRENCHMEN	N JOHNSON	RE	11/17/2016	01	01	01	
327-010		TOURO	N JOHNSON	RE	11/17/2016	01	01	01	
327-011		TOURO	N JOHNSON	KH	11/28/2016	01	01	01	
327-012		N JOHNSON	FRENCHMEN	KH	11/23/2016	01	01	01	
327-013		N JOHNSON	ELYSIAN FIELDS AV	KH	11/23/2016	01	01	01	
327-014		ELYSIAN FIELDS AV	N PRIEUR	KH	11/23/2016	01	01	01	
327-015		ELYSIAN FIELDS AV	N ROMAN	KH	11/23/2016	01	01	01	
327-016		N JOHNSON	PAUGER	KH	11/23/2016	01	01	01	
327-017		TOURO	N PRIEUR	KH	11/23/2016	01	01	01	
327-018		PAUGER	N PRIEUR	JC	07/10/2018	01	04	01	
327-019		N PRIEUR	ST ANTHONY AV	JC	07/10/2018	01	04	01	
327-020		FRENCHMEN	N PRIEUR	KH	11/23/2016	01	01	01	
327-021		N PRIEUR	ELYSIAN FIELDS AV	KH	11/23/2016	01	01	01	
327-022		FRENCHMEN	N ROMAN	KH	11/23/2016	01	01	01	
327-023		PAUGER	N ROMAN	KH	11/23/2016	01	01	01	
327-024		N MIRO	PAUGER	KH	11/23/2016	01	01	01	

STRUCT_1	ADDRESS	STREET	CROSS STREET	INSPECTOR	INSP_DATE	C	F	W	DATA_ENTRY_REMARKS
327-025		N MIRO	ST ANTHONY AV	KH	11/23/2016	01	01	01	
327-026		PAUGER	N GALVEZ	KH	11/23/2016	01	01	01	
327-027		N GALVEZ	ST ANTHONY AV	KH	11/23/2016	01	01	01	
327-028		PAUGER	N JOHNSON	KH	11/23/2016	01	01	01	
327-029		N GALVEZ	TOURO	RE	11/23/2016	01	01	01	
327-030		ST ANTHONY AV	N MIRO	RE	11/28/2016	01	01	01	
327-031		ST ANTHONY AV	N GALVEZ	RE	11/28/2016	01	01	01	
327-032		ST ANTHONY AV	N JOHNSON	RE	11/28/2016	01	01	01	
327-033		ANNETTE	N MIRO	RE	11/28/2016	01	01	01	
327-034		N MIRO	ST ANTHONY AV	RE	11/28/2016	01	01	01	
327-035		ST ANTHONY AV	N GALVEZ	JC	07/10/2018	01	04	01	
327-036		N GALVEZ	ANNETTE	JC	07/12/2018	01	04	01	
327-037		N GALVEZ	ST ANTHONY AV	JC	07/12/2018	01	04	01	
327-038		ST ANTHONY AV	N JOHNSON	RE	11/28/2016	01	01	01	
327-039		ANNETTE	N JOHNSON	RE	11/28/2016	01	01	01	
327-040		N JOHNSON	ANNETTE	RE	11/28/2016	01	01	01	
327-041		N JOHNSON	ST ANTHONY AV	RE	11/28/2016	01	01	01	
327-042		N JOHNSON	PAUGER	RE	11/28/2016	01	01	01	
327-043		ST ANTHONY AV	N PRIEUR	RE	11/28/2016	01	01	01	
327-044		ANNETTE	N PRIEUR	KH	11/28/2016	01	01	01	
327-045		N PRIEUR	ST ANTHONY AV	KH	11/28/2016	01	01	01	
327-046		ANNETTE	N ROMAN	KH	11/28/2016	01	01	01	
327-047		ST ANTHONY AV	N PRIEUR	KH	11/28/2016	01	01	01	
327-048		N PRIEUR	ST ANTHONY AV	RE	11/29/2016	01	01	01	
327-050		PAUGER	N JOHNSON	RE	11/29/2016	01	01	01	
328-001		ANNETTE	LAW	KH	11/28/2016	01	01	01	
328-002		LAW	LINCOLN CT	KH	11/28/2016	01	01	01	
328-003		LINCOLN CT	N DORGENOIS	KH	11/28/2016	01	01	01	
328-004		LAW	ST ANTHONY AV	KH	11/28/2016	01	01	01	
328-005		ST ANTHONY AV	N DORGENOIS	KH	11/28/2016	01	01	01	
328-006		ANNETTE	LAW	JC	07/12/2018	01	04	01	
328-007		ANNETTE	N DORGENOIS	KH	11/28/2016	01	01	01	
328-008		N DORGENOIS	ST ANTHONY AV	KH	11/29/2016	01	04	01	
328-009		ST ANTHONY AV	N ROCHEBLAVE	KH	11/29/2016	01	01	01	
328-010		N DORGENOIS	ANNETTE	KH	11/29/2016	01	01	01	
328-011		N DORGENOIS	ALLEN	KH	11/29/2016	01	01	01	
328-012		ALLEN	LAW	RE	11/29/2016	01	01	01	

STRUCT_1	ADDRESS	STREET	CROSS STREET	INSPECTOR	INSP_DATE	C	F	W	DATA_ENTRY_REMARKS
328-013		ALLEN	N ROCHEBLAVE	RE	11/29/2016	01	01	01	
328-014		ANNETTE	N ROCHEBLAVE	RE	11/29/2016	01	01	01	
328-015		N ROCHEBLAVE	ALLEN	RE	11/29/2016	01	01	01	
328-016		ANNETTE	N ROCHEBLAVE	RE	11/29/2016	01	01	01	
328-017		N ROCHEBLAVE	ALLEN	RE	11/29/2016	01	01	01	
328-018		ANNETTE	N TONTI	RE	11/29/2016	01	01	01	
328-019		N TONTI	ALLEN	RE	11/29/2016	01	01	01	
328-020		N TONTI	ST ANTHONY AV	RE	11/29/2016	01	01	01	
328-021		ANNETTE	N ROCHEBLAVE	RE	11/29/2016	01	01	01	
328-022		N ROCHEBLAVE	ST ANTHONY AV	RCO	11/15/2016	01	04	01	
328-023		ST ANTHONY AV	N ROCHEBLAVE	RCO	11/15/2016	01	01	01	
328-025		ST ANTHONY AV	N TONTI	RCO	11/15/2016	01	01	01	
328-026		ANNETTE	N TONTI	RCO	11/15/2016	01	04	01	
328-027		N TONTI	ALLEN	RCO	11/15/2016	01	04	01	
328-028		ALLEN	N ROCHEBLAVE	RCO	11/15/2016	01	01	01	
328-029		ALLEN	N ROCHEBLAVE	RCO	11/15/2016	01	04	01	
328-030		N TONTI	ST ANTHONY AV	RCO	11/15/2016	01	04	01	
328-031		ST ANTHONY AV	N ROCHEBLAVE	RCO	11/15/2016	01	01	01	
328-032		ST ANTHONY AV	N ROCHEBLAVE	RCO	11/15/2016	01	04	01	
328-033		ST ANTHONY AV	N DORGENOIS	RCO	11/15/2016	01	04	01	
328-035		N TONTI	PAUGER	RCO	11/15/2016	01	01	01	
328-036		N TONTI	TOURO	RCO	11/15/2016	01	04	01	
328-037		TOURO	N TONTI	BWF	03/06/2017	01	01	01	
328-038		TOURO	N ROCHEBLAVE	RCO	11/15/2016	01	04	01	
328-039		N ROCHEBLAVE	PAUGER	RCO	11/15/2016	01	04	01	
328-040		PAUGER	N DORGENOIS	RCO	11/15/2016	01	04	01	
328-041		N ROCHEBLAVE	ST ANTHONY AV	RCO	11/15/2016	01	04	01	
328-042		N TONTI	PAUGER	RCO	11/15/2016	01	04	01	
328-043		PAUGER	N ROCHEBLAVE	RCO	11/15/2016	01	01	01	
328-046		N TONTI	ST ANTHONY AV	JC	07/12/2018	01	04	01	
328-047		N TONTI	FRENCHMEN	RCO	11/15/2016	01	01	01	
328-048		N TONTI	ELYSIAN FIELDS AV	RCO	11/15/2016	01	04	01	
328-049		N TONTI	ELYSIAN FIELDS AV	RCO	11/15/2016	01	04	01	
328-050		N TONTI	ELYSIAN FIELDS AV	RCO	11/15/2016	01	04	01	
328-051		N TONTI	FRENCHMEN	RCO	11/15/2016	01	04	01	
328-052		FRENCHMEN	N ROCHEBLAVE	RCO	11/15/2016	01	04	01	
328-053		N ROCHEBLAVE	ELYSIAN FIELDS AV	RCO	11/15/2016	01	04	01	

STRUCT_1	ADDRESS	STREET	CROSS STREET	INSPECTOR	INSP_DATE	C	F	W	DATA_ENTRY_REMARKS
328-054		FRENCHMEN	N DORGENOIS	RCO	11/15/2016	01	04	01	
328-055		TOURO	N DORGENOIS	RCO	11/15/2016	01	04	01	
328-056		N DORGENOIS	PAUGER	JC	11/17/2016	01	04	01	
328-057		N DORGENOIS	ST ANTHONY AV	JC	11/17/2016	01	04	01	
328-058		ST ANTHONY AV	LAW	JC	11/17/2016	01	04	01	
328-059		LAW	PAUGER	JC	11/17/2016	01	04	01	
328-060		LAW	ST ANTHONY AV	JC	11/17/2016	01	04	01	
328-061		N DORGENOIS	FRENCHMEN	JC	11/17/2016	01	04	01	
328-062		N DORGENOIS	ELYSIAN FIELDS AV	JC	11/17/2016	01	04	01	
328-063		ELYSIAN FIELDS AV	LAW	JC	11/17/2016	01	01	01	
328-064		TOURO	LAW	JC	11/17/2016	01	04	01	
328-065		FRENCHMEN	LAW	JC	11/17/2016	01	04	01	
328-066		LAW	ELYSIAN FIELDS AV	JC	11/17/2016	01	04	01	
328-067		ALLEN	LAW	JC	11/17/2016	01	04	01	
328-068		LAW	ANNETTE	RCO	11/16/2016	01	04	01	
328-069		LAW	ALLEN	JC	11/17/2016	01	04	01	
328-070		LAW	ANNETTE	JC	07/12/2018	01	04	01	
328-071		LAW	ANNETTE	JC	07/12/2018	01	04	01	
328-072		ANNETTE	LAW	RCO	11/16/2016	01	04	01	
328-073		ST ANTHONY AV	N TONTI	JC	07/12/2018	01	04	01	
328-074		ANNETTE	LAW	RCO	11/16/2016	01	04	01	
328-075		LAW	ANNETTE	JC	07/12/2018	01	04	01	
328-076		ANNETTE	LAW	RCO	11/16/2016	01	04	01	
329-001		ANNETTE	HOPE	JC	11/17/2016	01	04	01	
329-002		ALLEN	HOPE	JC	11/17/2016	01	04	01	
329-003		HOPE	ST ANTHONY AV	JC	11/17/2016	01	01	01	
329-004		ST ANTHONY AV	DUELS	JC	11/17/2016	01	04	01	
329-005		ANNETTE	DUELS	JC	11/17/2016	01	04	01	
329-006		DUELS	ALLEN	JC	11/17/2016	01	04	01	
329-007		ALLEN	DUELS	JC	11/17/2016	01	04	01	
329-008		ALLEN	INDUSTRY	JC	11/17/2016	01	04	01	
329-009		DUELS	ST ANTHONY AV	JC	11/17/2016	01	04	01	
329-010		ST ANTHONY AV	DUELS	JC	11/17/2016	01	04	01	
329-011		ANNETTE	DUELS	JC	11/21/2016	01	04	01	
329-012		ANNETTE	INDUSTRY	JC	11/21/2016	01	04	01	
329-013		INDUSTRY	ANNETTE	JC	11/21/2016	01	04	01	
329-014		INDUSTRY	ST ANTHONY AV	JC	11/21/2016	01	04	01	

STRUCT_1	ADDRESS	STREET	CROSS STREET	INSPECTOR	INSP_DATE	C	F	W	DATA_ENTRY_REMARKS
329-015		INDUSTRY	ALLEN	JC	11/21/2016	01	04	01	
329-016		ALLEN	AGRICULTURE	JC	11/21/2016	01	04	01	
329-017		ALLEN	FLORIDA AV	JC	11/21/2016	01	04	01	
329-018		AGRICULTURE	FLORIDA AV	JC	11/21/2016	01	04	01	
329-019		ANNETTE	FLORIDA AV	JC	11/21/2016	01	04	01	
329-020		FLORIDA AV	ST ANTHONY AV	JC	11/21/2016	01	04	01	
329-021		TOURO	HOPE	JC	11/21/2016	01	04	01	
329-022		HOPE	PAUGER	JC	11/21/2016	01	04	01	
329-023		HOPE	ST ANTHONY AV	JC	11/21/2016	01	04	01	
329-024		ST ANTHONY AV	DUELS	JC	11/21/2016	01	04	01	
329-025		TOURO	DUELS	JC	11/21/2016	01	04	01	
329-026		DUELS	PAUGER	JC	11/21/2016	01	04	01	
329-027		DUELS	ST ANTHONY AV	JC	11/21/2016	01	04	01	
329-028		ST ANTHONY AV	DUELS	JC	11/21/2016	01	04	01	
329-029		ST ANTHONY AV	INDUSTRY	JC	11/21/2016	01	04	01	
329-030		PAUGER	FLORIDA AV	JC	11/21/2016	01	04	01	
329-031		FLORIDA AV	ST ANTHONY AV	JC	11/21/2016	01	04	01	
329-032		TOURO	FLORIDA AV	JC	11/22/2016	01	04	01	
329-033		FLORIDA AV	PAUGER	JC	11/22/2016	01	04	01	
329-034		DUELS	FLORIDA AV	JC	11/22/2016	01	04	01	
329-035		FRENCHMEN	HOPE	JC	11/21/2016	01	04	01	
329-036		HOPE	ELYSIAN FIELDS AV	JC	11/21/2016	01	04	01	
329-037		FRENCHMEN	FLORIDA AV	JC	11/21/2016	01	04	01	
329-038		ELYSIAN FIELDS AV	HOPE	JC	11/21/2016	01	04	01	
329-039		ELYSIAN FIELDS AV	AGRICULTURE	JC	02/08/2018	01	04	01	
329-040		AGRICULTURE	FRENCHMEN	JC	02/08/2018	01	04	01	
329-041		FRENCHMEN	FLORIDA AV	JC	02/08/2018	01	04	01	
329-042		AGRICULTURE	ELYSIAN FIELDS AV	JC	02/08/2018	01	04	01	
329-043		ELYSIAN FIELDS AV	FLORIDA AV	JC	02/08/2018	01	04	01	
329-044		ELYSIAN FIELDS AV	FLORIDA AV	EMB	07/05/2017	01	01	01	
329-045		TOURO	AGRICULTURE	JC	02/08/2018	01	04	01	
329-047		PAUGER	AGRICULTURE	JC	02/08/2018	01	04	01	
329-048		AGRICULTURE	ST ANTHONY	JC	02/08/2018	01	04	01	
329-049		ST ANTHONY AV	HOPE	JC	11/21/2016	01	04	01	
329-050		ST ANTHONY AV	HOPE	JC	11/21/2016	01	04	01	
329-051		ANNETTE	FLORIDA AV	JC	02/08/2018	01	04	01	
329-052		ST ANTHONY AV	AGRICULTURE	JC	02/08/2018	01	04	01	

STRUCT_1	ADDRESS	STREET	CROSS STREET	INSPECTOR	INSP_DATE	C	F	W	DATA_ENTRY_REMARKS
330-001		TREASURE	ELYSIAN FIELDS AV	JC	02/08/2018	01	04	01	
330-002		ELYSIAN FIELDS AV	BENEFIT	JC	02/08/2018	01	04	01	
330-003		BENEFIT	FRENCHMEN	JC	02/08/2018	01	04	01	
330-004		ELYSIAN FIELDS AV	ABUNDANCE	JC	02/08/2018	01	04	01	
330-005		ABUNDANCE	FRENCHMEN	JC	02/08/2018	01	01	01	
330-006		FRENCHMEN	TREASURE	JC	02/08/2018	01	04	01	
330-007		TREASURE	FRENCHMEN	JC	02/08/2018	01	04	01	
330-008		FRENCHMEN	BENEFIT	JC	02/08/2018	01	04	01	
330-009		TREASURE	TOURO	JC	02/08/2018	01	04	01	
330-010		TOURO	ABUNDANCE	JC	02/09/2018	01	04	01	
330-011		ABUNDANCE	FRENCHMEN	JC	02/09/2018	01	04	01	
330-012		TOURO	BENEFIT	JC	02/09/2018	01	04	01	
330-013		BENEFIT	PAUGER	JC	02/09/2018	01	04	01	
330-014		BENEFIT	FRENCHMEN	JC	02/09/2018	01	04	01	
330-015		TOURO	HUMANITY	DR	08/30/2017	01	04	01	
330-016		HUMANITY	FRENCHMEN	DR	08/30/2017	01	04	01	
330-017		HUMANITY	FRENCHMEN	DR	08/30/2017	01	04	01	
330-018		FRENCHMEN	PLEASURE	DR	08/30/2017	01	04	01	
330-019		HUMANITY	PAUGER	DR	08/30/2017	01	04	01	
330-020		HUMANITY	PAUGER	JF	08/30/2017	01	01	01	
330-021		PAUGER	PLEASURE	JF	08/30/2017	01	01	01	
330-022		HUMANITY	ST ANTHONY AV	JF	08/30/2017	01	01	01	
330-023		ST ANTHONY AV	PLEASURE	JF	08/30/2017	01	01	01	
330-024		ST ANTHONY AV	LAFRENIERE	JF	08/30/2017	01	01	01	
330-025		TOURO	PLEASURE	JF	08/30/2017	01	01	01	
330-026		PLEASURE	PAUGER	JF	08/30/2017	01	01	01	
330-027		PLEASURE	ST ANTHONY AV	JF	08/30/2017	01	01	01	
330-028		PLEASURE	FRENCHMEN	JF	08/30/2017	01	01	01	
330-029		PLEASURE	FRENCHMEN	JF	08/30/2017	01	01	01	
330-030		FRENCHMEN	LAFRENIERE	JF	08/30/2017	01	01	01	
330-031		TOURO	LAFRENIERE	JF	08/30/2017	01	01	01	
330-032		LAFRENIERE	FRENCHMEN	JF	08/30/2017	01	01	01	
330-033		LAFRENIERE	PAUGER	JF	08/30/2017	01	01	01	
330-034		LAFRENIERE	ST ANTHONY AV	JF	08/30/2017	01	01	01	
330-035		ST ANTHONY AV	SERE	JF	08/30/2017	01	01	01	
330-036		HUMANITY	ELYSIAN FIELDS AV	JF	08/30/2017	01	01	01	
330-037		HUMANITY	ELYSIAN FIELDS AV	JF	08/30/2017	01	01	01	

STRUCT_1	ADDRESS	STREET	CROSS STREET	INSPECTOR	INSP_DATE	C	F	W	DATA_ENTRY_REMARKS
330-038		ELYSIAN FIELDS AV	PLEASURE	JF	08/30/2017	01	01	01	
330-039		PLEASURE	FRENCHMEN	JF	08/30/2017	01	01	01	
330-040		LAFRENIERE	ELYSIAN FIELDS AV	JF	08/30/2017	01	01	01	
330-041		LAFRENIERE	FRENCHMEN	SC	08/30/2017	01	04	01	
330-042		PAUGER	PLEASURE	SC	08/30/2017	01	04	01	
330-043		TREASURE	PAUGER	JC	02/09/2018	01	04	01	
330-044		PAUGER	ABUNDANCE	JC	02/09/2018	01	04	01	
330-045		ABUNDANCE	ST ANTHONY AV	JC	02/09/2018	01	04	01	
330-046		ABUNDANCE	TOURO	JC	02/09/2018	01	04	01	
330-047		PAUGER	BENEFIT	JC	02/09/2018	01	04	01	
330-048		BENEFIT	ST ANTHONY AV	JC	02/12/2018	01	04	01	
330-049		TREASURE	ST ANTHONY AV	JC	02/12/2018	01	04	01	
330-050		ST ANTHONY AV	BENEFIT	JC	02/12/2018	01	04	01	
330-051		ST ANTHONY AV	ABUNDANCE	JC	02/12/2018	01	04	01	
331-001		TREASURE	ST ANTHONY AV	JC	02/12/2018	01	04	01	
331-002		ST ANTHONY AV	BENEFIT	JC	02/12/2018	01	04	01	
331-003		ST ANTHONY AV	ABUNDANCE	JC	02/12/2018	01	04	01	
331-004		ST ANTHONY AV	ABUNDANCE	JC	02/12/2018	01	04	01	
331-005		TREASURE	ANNETTE	JC	02/12/2018	01	04	01	
331-006		ANNETTE	ABUNDANCE	JC	02/12/2018	01	04	01	
331-007		ABUNDANCE	ALLEN	JC	02/12/2018	01	04	01	
331-008		ANNETTE	BENEFIT	JC	02/12/2018	01	04	01	
331-009		BENEFIT	ST ANTHONY AV	JC	02/12/2018	01	04	01	
331-010		ANNETTE	HUMANITY	SC	08/30/2017	01	04	01	
331-011		HUMANITY	ALLEN	SC	08/30/2017	01	04	01	
331-012		HUMANITY	ST ANTHONY AV	SC	08/30/2017	01	04	01	
331-013		ST ANTHONY AV	PLEASURE	SC	08/30/2017	01	04	01	
331-014		ANNETTE	HUMANITY	SC	08/30/2017	01	04	01	
331-015		ANNETTE	PLEASURE	JC	08/30/2017	01	04	01	
331-016		PLEASURE	ST ANTHONY AV	JC	08/30/2017	01	04	01	
331-017		PLEASURE	ALLEN	JC	09/06/2017	01	04	01	
331-018		ANNETTE	LAFRENIERE	JC	09/06/2017	01	04	01	
331-019		ANNETTE	GENTILLY AVE	JC	09/06/2017	01	04	01	
331-020		GENTILLY RD	ANNETTE	JC	09/06/2017	01	04	01	
331-021		GENTILLY RD	SERE	JC	09/06/2017	01	04	01	
331-022		LAFRENIERE	ALLEN	JC	09/06/2017	01	04	01	
331-023		TREASURE	ALLEN	JC	02/12/2018	01	04	01	

STRUCT_1	ADDRESS	STREET	CROSS STREET	INSPECTOR	INSP_DATE	C	F	W	DATA_ENTRY_REMARKS
331-024		ALLEN	TREASURE	JC	02/12/2018	01	04	01	
331-025		ALLEN	ABUNDANCE	JC	02/12/2018	01	04	01	
331-026		ABUNDANCE	FLORIDA AV	EMB	07/05/2017	01	01	01	
331-027		TREASURE	NEW ORLEANS	JC	02/12/2018	01	04	01	
331-028		NEW ORLEANS	FLORIDA AV	JC	02/12/2018	01	04	01	
331-030		TREASURE	NEW ORLEANS	JC	02/12/2018	01	04	01	
331-031		TREASURE	LONDON AV	JC	02/12/2018	01	04	01	
331-032		NEW ORLEANS	BENEFIT	JC	02/12/2018	01	04	01	
331-033		BENEFIT	LONDON AV	JC	02/12/2018	01	04	01	
331-034		BENEFIT	ALLEN	JC	02/12/2018	01	04	01	
331-035		NEW ORLEANS	HUMANITY	JC	09/06/2017	01	04	01	
331-036		HUMANITY	ALLEN	JC	09/06/2017	01	04	01	
331-037		ALLEN	PLEASURE	JC	09/06/2017	01	04	01	
331-038		PLEASURE	NEW ORLEANS	RD	09/13/2017	01	01	01	
331-039		ALLEN	GENTILLY AVE	RD	09/13/2017	01	01	01	
331-040		NEW ORLEANS	PLEASURE	RD	09/13/2017	01	01	01	
331-041		LIVE OAK PL	GENTILLY RD	RH	09/14/2017	01	01	01	
331-042		NEW ORLEANS	PLEASURE	RH	09/14/2017	01	01	01	
331-043		NEW ORLEANS	GENTILLY RD	RH	09/14/2017	01	01	01	
331-044		GENTILLY RD	NEW ORLEANS	RH	09/14/2017	01	01	01	
331-045		GENTILLY RD	LAFRENIERE	RH	09/14/2017	01	01	01	
331-046		GENTILLY RD	NEW ORLEANS	RH	09/14/2017	01	01	01	
331-047		GENTILLY RD	LIVE OAK	RH	09/14/2017	01	01	01	
331-048		GENTILLY RD	VIRGIL BL	RH	09/14/2017	01	01	01	
331-049		VIRGIL BL	GENTILLY RD	RH	09/14/2017	01	01	01	
331-050		ST ANTHONY AV	SERE	RH	09/14/2017	01	01	01	
331-051		N BROAD	FLORIDA AV	RCO	11/16/2016	01	04	01	
331-052		NEW ORLEANS	FLORIDA AV	RCO	11/16/2016	01	04	01	
331-053		FLORIDA AV	NEW ORLEANS	RCO	11/16/2016	01	04	01	
331-054		ABUNDANCE	ST ANTHONY AV	JC	02/12/2018	01	04	01	
331-055		VIRGIL BL	GENTILLY RD	RH	09/14/2017	01	01	01	
332-001		ELYSIAN FIELDS AV	SERANTINE	RH	09/14/2017	01	01	01	
332-002		ELYSIAN FIELDS AV	SERE	RH	09/14/2017	01	01	01	
332-003		ELYSIAN FIELDS AV	ST DENIS	RH	09/14/2017	01	01	01	
332-004		FRENCHMEN	SERANTINE	RH	09/14/2017	01	01	01	
332-005		FRENCHMEN	ST DENIS	RH	09/15/2017	01	01	01	
332-006		ST DENIS	ELYSIAN FIELDS AV	RH	09/15/2017	01	01	01	

STRUCT_1	ADDRESS	STREET	CROSS STREET	INSPECTOR	INSP_DATE	C	F	W	DATA_ENTRY_REMARKS
332-007		FRENCHMEN	MILTON	RH	09/15/2017	01	01	01	
332-008		MILTON	ELYSIAN FIELDS AV	RH	09/15/2017	01	01	01	
332-009		MILTON	ELYSIAN FIELDS AV	RH	09/15/2017	01	01	01	
332-010		ELYSIAN FIELDS AV	MILTON	RH	09/15/2017	01	01	01	
332-011		ELYSIAN FIELDS AV	FOY	RH	09/15/2017	01	01	01	
332-012		FRENCHMEN	FOY	RH	09/15/2017	01	01	01	
332-013		FRENCHMEN	GENTILLY RD	RH	09/15/2017	01	01	01	
332-014		GENTILLY RD	CATON	RH	09/15/2017	01	01	01	
332-015		FOY	ELYSIAN FIELDS AV	RH	09/15/2017	01	01	01	
332-016		ELYSIAN FIELDS AV	FOY	RH	09/15/2017	01	01	01	
332-017		ELYSIAN FIELDS AV	CATON	RH	09/15/2017	01	01	01	
332-018		TOURO	SERANTINE	RH	09/15/2017	01	01	01	
332-019		SERE	PAUGER	RH	09/15/2017	01	01	01	
332-020		SERANTINE	FRENCHMEN	RH	09/19/2017	01	01	01	
332-021		FRENCHMEN	ST DENIS	RH	09/19/2017	01	01	01	
332-022		TOURO	ST DENIS	RH	09/19/2017	01	01	01	
332-023		ST DENIS	GENTILLY AVE	RH	09/19/2017	01	01	01	
332-026		TOURO	GENTILLY RD	RH	09/19/2017	01	01	01	
332-027		GENTILLY RD	TOURO	RH	09/19/2017	01	01	01	
332-028		MILTON	TOURO	RH	09/19/2017	01	01	01	
332-029		TOURO	GENTILLY RD	RH	09/19/2017	01	01	01	
332-030		GENTILLY RD	FRENCHMEN	RH	09/19/2017	01	01	01	
332-031		MILTON	FRENCHMEN	RH	09/19/2017	01	01	01	
332-032		PAUGER	SERANTINE	RH	09/19/2017	01	01	01	
332-033		PAUGER	GENTILLY RD	RH	09/19/2017	01	01	01	
332-034		GENTILLY RD	ST ANTHONY AV	RH	09/19/2017	01	01	01	
332-035		SERE	ST ANTHONY AV	RH	09/19/2017	01	01	01	
332-036		SERANTINE	ST ANTHONY AV	RH	09/19/2017	01	01	01	
332-037		ST ANTHONY AV	SERE	RH	09/19/2017	01	01	01	
332-038		ST ANTHONY AV	GENTILLY RD	RH	09/18/2017	01	01	01	
332-039		TOURO	SENATE	RH	09/19/2017	01	01	01	
332-040		SENATE	FRENCHMEN	RD	10/03/2017	01	01	01	
332-041		SENATE	ELYSIAN FIELDS AV	RD	10/03/2017	01	01	01	
332-042		ELYSIAN FIELDS AV	GENTILLY RD	RD	10/03/2017	01	01	01	
332-044		FRENCHMEN	GENTILLY RD	RD	10/03/2017	01	01	01	
332-045		TOURO	CATON	RD	10/03/2017	01	01	01	
332-046		CATON	FRENCHMEN	RD	10/03/2017	01	01	01	

STRUCT_1	ADDRESS	STREET	CROSS STREET	INSPECTOR	INSP_DATE	C	F	W	DATA_ENTRY_REMARKS
332-047		TOURO	FOY	RH	10/04/2017	01	01	01	
332-048		TOURO	FOY	RH	10/04/2017	01	01	01	
332-049		FOY	NORMAN MAYER AV	RH	10/04/2017	01	01	01	
332-050		FOY	GENTILLY RD	RH	10/04/2017	01	01	01	
332-052		PAUGER	SENATE	RH	10/04/2017	01	01	01	
332-053		SENATE	NORMAN MAYER AV	RH	10/04/2017	01	01	01	
332-054		SENATE	TOURO	RH	10/04/2017	01	01	01	
332B-001		ST ANTHONY AV	WALLACE DR	RH	10/04/2017	01	01	01	
332B-002		ST ANTHONY AV	WARRINGTON DR	RH	10/04/2017	01	01	01	
332B-003		WARRINGTON DR	ST ANTHONY AV	RH	10/04/2017	01	01	01	
332B-004		WARRINGTON DR	ST ANTHONY AV	RH	10/04/2017	01	01	01	
332B-005		WARRINGTON DR	GRAND	RH	10/04/2017	01	01	01	
332B-006		WARRINGTON DR	GRAND	RH	10/04/2017	01	01	01	
332B-007		WARRINGTON DR	GRAND	RH	10/04/2017	01	01	01	
332B-008		WARRINGTON DR	GRAND	RH	10/04/2017	01	01	01	
332B-009		WARRINGTON DR	GRAND	JA	10/05/2017	01	01	01	
332B-010		WARRINGTON DR	GRAND	JA	10/05/2017	01	01	01	
333-001		FRENCHMEN	CARNOT	JA	10/05/2017	01	01	01	
333-002		CARNOT	ELYSIAN FIELDS AV	JA	10/05/2017	01	01	01	
333-003		ELYSIAN FIELDS AV	SUMPTER	JA	10/05/2017	01	01	01	
333-004		FRENCHMEN	SUMPTER	JA	10/05/2017	01	01	01	
333-005		SUMPTER	ELYSIAN FIELDS AV	JA	10/05/2017	01	01	01	
333-006		ELYSIAN FIELDS AV	LOMBARD	JA	10/05/2017	01	01	01	
333-007		FRENCHMEN	LOMBARD	JA	10/05/2017	01	01	01	
333-008		LOMBARD	ELYSIAN FIELDS AV	JA	10/05/2017	01	01	01	
333-009		FRENCHMEN	STEPHEN GIRARD	JA	10/05/2017	01	01	01	
333-010		STEPHEN GIRARD	ELYSIAN FIELDS AV	JA	10/05/2017	01	01	01	
333-011		ELYSIAN FIELDS AV	LOMBARD	JA	10/05/2017	01	01	01	
333-012		ELYSIAN FIELDS AV	STEPHEN GIRARD	JA	10/05/2017	01	01	01	
333-013		ELYSIAN FIELDS AV	MANDOLIN	JA	10/05/2017	01	01	01	
333-014		FRENCHMEN	MANDOLIN	JA	10/05/2017	01	01	01	
333-015		FRENCHMEN	PELOPIDAS	JA	10/05/2017	01	01	01	
333-016		MANDOLIN	ELYSIAN FIELDS AV	JA	10/05/2017	01	01	01	
333-017		ELYSIAN FIELDS AV	PELOPIDAS	RD	10/07/2017	01	01	01	
333-018		STEPHEN GIRARD	TOURO	RD	10/27/2017	01	01	01	
333-019		TOURO	MANDOLIN	RD	10/07/2017	01	01	01	
333-020		MANDOLIN	FRENCHMEN	RD	10/07/2017	01	01	01	

STRUCT_1	ADDRESS	STREET	CROSS STREET	INSPECTOR	INSP_DATE	C	F	W	DATA_ENTRY_REMARKS
333-021		TOURO	PELOPIDAS	RD	10/07/2017	01	01	01	
333-022		PELOPIDAS	PAUGER	RD	10/07/2017	01	01	01	
333-023		PELOPIDAS	ST ANTHONY AV	RD	10/08/2017	01	01	01	
333-024		PAUGER	CARNOT	RD	10/08/2017	01	01	01	
333-025		CARNOT	ST ANTHONY AV	RD	10/08/2017	01	01	01	
333-026		CARNOT	TOURO	RD	10/08/2017	01	01	01	
333-027		PAUGER	SUMPTER	RD	10/08/2017	01	01	01	
333-028		SUMPTER	TOURO	RD	10/08/2017	01	01	01	
333-029		SUMPTER	ST ANTHONY AV	RD	10/08/2017	01	01	01	
333-030		ST ANTHONY AV	LOMBARD	RD	10/08/2017	01	01	01	
333-031		PAUGER	LOMBARD	RD	10/08/2017	01	01	01	
333-032		LOMBARD	TOURO	RD	10/08/2017	01	01	01	
333-033		LOMBARD	ST ANTHONY AV	RD	10/08/2017	01	01	01	
333-034		ST ANTHONY AV	STEPHEN GIRARD	RD	10/08/2017	01	01	01	
333-035		PAUGER	STEPHEN GIRARD	RD	10/08/2017	01	01	01	
333-036		STEPHEN GIRARD	ST ANTHONY AV	RD	10/08/2017	01	01	01	
333-037		PAUGER	MANDOLIN	RD	10/08/2017	01	01	01	
333-038		MANDOLIN	TOURO	TC	07/05/2018	01	01	01	
333-039		PAUGER	PELOPIDAS	TC	07/05/2018	01	01	01	
333-040		MANDOLIN	ST ANTHONY AV	TC	07/05/2018	01	01	01	
333-041		ST ANTHONY AV	PELOPIDAS	TC	07/05/2018	01	01	01	
333-042		ST ANTHONY AV	STEPHEN GIRARD	TC	07/05/2018	01	01	01	
333-043		TOURO	CARNOT	TC	07/09/2018	01	01	01	
333-044		CARNOT	FRENCHMEN	TC	07/09/2018	01	01	01	
333-045		TOURO	SUMPTER	TC	07/09/2018	01	01	01	
333-046		SUMPTER	FRENCHMEN	TC	07/09/2018	01	01	01	
333-047		TOURO	LOMBARD	TC	07/09/2018	01	01	01	
333-048		LOMBARD	FRENCHMEN	TC	07/09/2018	01	01	01	
333-049		TOURO	STEPHEN GIRARD	TC	07/09/2018	01	01	01	
333-050		ELYSIAN FIELDS AV	SENATE	TC	07/09/2018	01	01	01	
333-051		ELYSIAN FIELDS AV	CARNOT	TC	07/09/2018	01	01	01	
333-052		ST ANTHONY AV	SUMPTER	TC	07/09/2018	01	01	01	
333-053		ST ANTHONY AV	CARNOT	TC	07/09/2018	01	01	01	
333-054		MANDOLIN	TOURO	TC	07/09/2018	01	01	01	
333-055		PAUGER	MANDOLIN	TC	07/10/2018	01	01	01	
333-056		MANDOLIN	PAUGER	TC	07/10/2018	01	01	01	
333-057		MANDOLIN	ST ANTHONY AV	TC	07/10/2018	01	01	01	

STRUCT_1	ADDRESS	STREET	CROSS STREET	INSPECTOR	INSP_DATE	C	F	W	DATA_ENTRY_REMARKS
334-001		TIMOLEON	ELYSIAN FIELDS AV	TC	07/09/2018	01	01	01	
334-002		ELYSIAN FIELDS AV	TIMOLEON	TC	07/09/2018	01	01	01	
334-003		ELYSIAN FIELDS AV	MIRABEAU AV	TC	07/09/2018	01	01	01	
334-004		ELYSIAN FIELDS AV	TIMOLEON	TC	07/10/2018	01	01	01	
334-005		ELYSIAN FIELDS AV	SELMA	TC	07/10/2018	01	01	01	
334-006		ELYSIAN FIELDS AV	TIMOLEON	TC	07/10/2018	01	01	01	
334-007		TIMOLEON	FRENCHMEN	TC	07/10/2018	01	01	01	
334-008		TIMOLEON	FRENCHMEN	TC	07/10/2018	01	01	01	
334-009		TIMOLEON	ELYSIAN FIELDS AV	TC	07/10/2018	01	01	01	
334-010		FRENCHMEN	MIRABEAU AV	TC	07/10/2018	01	01	01	
334-011		FRENCHMEN	SELMA	TC	07/10/2018	01	01	01	
334-012		SELMA	TOURO	JC	07/11/2018	01	04	01	
334-013		SELMA	ELYSIAN FIELDS AV	JC	07/11/2018	01	04	01	
334-014		FRENCHMEN	ROBIN	JC	07/11/2018	01	04	01	
334-015		ROBIN	TOURO	JC	07/11/2018	01	04	01	
334-016		ROBIN	ELYSIAN FIELDS AV	JC	07/11/2018	01	04	01	
334-017		ROBIN	ELYSIAN FIELDS AV	JC	07/11/2018	01	04	01	
334-018		ELYSIAN FIELDS AV	FILMORE	JC	07/11/2018	01	04	01	
334-019		FRENCHMEN	FILMORE AV	JC	07/11/2018	01	04	01	
334-020		FRENCHMEN	MIRABEAU AV	JC	07/11/2018	01	04	01	
334-021		MIRABEAU AV	ELYSIAN FIELDS AV	JC	07/11/2018	01	04	01	
334-022		FRENCHMEN	BRUTUS	JC	07/11/2018	01	04	01	
334-023		BRUTUS	FRENCHMEN	JC	07/11/2018	01	04	01	
334-024		BRUTUS	ELYSIAN FIELDS AV	JC	07/11/2018	01	04	01	
334-025		ELYSIAN FIELDS AV	MIRABEAU AV	JC	07/11/2018	01	04	01	
334-026		FRENCHMEN	MIRABEAU AV	JC	07/11/2018	01	04	01	
334-027		MIRABEAU AV	FRENCHMEN	JC	07/11/2018	01	04	01	
334-028		MIRABEAU AV	TOURO	JC	07/11/2018	01	04	01	
334-029		BRUTUS	TOURO	JC	07/11/2018	01	04	01	
334-030		TOURO	MIRABEAU AV	RCO	07/09/2018	01	04	01	
334-031		MIRABEAU AV	PAUGER	RCO	07/09/2018	01	04	01	
334-032		BRUTUS	PAUGER	RCO	07/09/2018	01	04	01	
334-033		PAUGER	MIRABEAU AV	RCO	07/09/2018	01	04	01	
334-034		BRUTUS	ST ANTHONY AV	RCO	07/09/2018	01	04	01	
334-035		ST ANTHONY AV	MIRABEAU AV	RCO	07/09/2018	01	04	01	
334-036		MIRABEAU AV	PAUGER	RCO	07/09/2018	01	04	01	
334-037		TIMOLEON	TOURO	RCO	07/09/2018	01	04	01	

STRUCT_1	ADDRESS	STREET	CROSS STREET	INSPECTOR	INSP_DATE	C	F	W	DATA_ENTRY_REMARKS
334-038		TOURO	MIRABEAU AV	RCO	07/09/2018	01	04	01	
334-039		MIRABEAU AV	PAUGER	RCO	07/09/2018	01	04	01	
334-040		MIRABEAU AV	FRENCHMEN	RCO	07/09/2018	01	04	01	
334-041		TOURO	SELMA	RCO	07/09/2018	01	04	01	
334-042		SELMA	PAUGER	RCO	07/09/2018	01	04	01	
334-043		TOURO	ROBIN	RCO	07/09/2018	01	04	01	
334-044		TIMOLEON	PAUGER	RCO	07/09/2018	01	04	01	
334-045		PAUGER	MIRABEAU AV	RCO	07/09/2018	01	04	01	
334-046		MIRABEAU AV	ST ANTHONY AV	RCO	07/09/2018	01	04	01	
334-047		PAUGER	SELMA	RCO	07/09/2018	01	04	01	
334-048		PAUGER	SELMA	RCO	07/09/2018	01	04	01	
334-049		TIMOLEON	ST ANTHONY AV	RCO	07/09/2018	01	04	01	
334-050		ST ANTHONY AV	TIMOLEON	RCO	07/09/2018	01	04	01	
334-051		ST ANTHONY AV	MIRABEAU AV	RCO	07/09/2018	01	04	01	
334-052		TIMOLEON	ST ANTHONY AV	RCO	07/09/2018	01	04	01	
334-053		ST ANTHONY AV	SELMA	RCO	07/09/2018	01	04	01	
334-056		ST ANTHONY AV	SELMA	RCO	07/09/2018	01	04	01	
334-057		ST ANTHONY AV	FILMORE AV	RCO	07/09/2018	01	04	01	
334-058		ST ANTHONY AV	FILMORE	RH	11/06/2017	01	01	01	
334-059		TOURO	FILMORE AV	RH	11/06/2017	01	01	01	
334-060		TOURO	ROBIN	RH	11/06/2017	01	01	01	
334-061		FILMORE AV	PAUGER	RH	11/06/2017	01	01	01	
334-062		PAUGER	SELMA	RH	11/06/2017	01	01	01	
334-063		PAUGER	SELMA	RH	11/06/2017	01	01	01	
334-064		FILMORE AV	PAUGER	TC	11/13/2017	01	01	01	
334-065		FILMORE AV	ST ANTHONY AV	TC	11/13/2017	01	01	01	
335-001		RAPIDES DR	ELYSIAN FIELDS AV	RH	11/06/2017	01	01	01	
335-002		ELYSIAN FIELDS AV	RAPIDES DR	RH	11/06/2017	01	01	01	
335-003		ELYSIAN FIELDS AV	FILMORE AV	RH	11/06/2017	01	01	01	
335-004		ELYSIAN FIELDS AV	FILMORE AV	RH	11/06/2017	01	01	01	
335-005		ELYSIAN FIELDS AV	RAPIDES DR	RH	11/06/2017	01	01	01	
335-006		ELYSIAN FIELDS AV	PRENTISS AV	RH	11/06/2017	01	01	01	
335-007		ELYSIAN FIELDS AV	PRENTISS AV	RH	11/06/2017	01	01	01	
335-008		RAPIDES DR	VERMILLION BL	RH	11/06/2017	01	01	01	
335-009		VERMILLION BL	PRENTISS AV	RH	11/06/2017	01	01	01	
335-010		VERMILLION BL	PRENTISS AV	RH	11/06/2017	01	01	01	
335-011		VERMILLION BL	FILMORE AV	RH	11/06/2017	01	01	01	

STRUCT_1	ADDRESS	STREET	CROSS STREET	INSPECTOR	INSP_DATE	C	F	W	DATA_ENTRY_REMARKS
335-012		VERMILLION BL	FILMORE AV	RH	11/06/2017	01	01	01	
335-013		RAPIDES DR	PASTEUR BL	CB	11/13/2017	01	01	01	
335-014		PASTEUR BL	FILMORE AV	RCO	07/09/2018	01	04	01	
335-015		PASTEUR BL	FILMORE AV	RCO	07/09/2018	01	04	01	
335-016		PASTEUR BL	PRENTISS AV	CB	11/13/2017	01	01	01	
335-017		PASTEUR BL	PRENTISS AV	CB	11/13/2017	01	01	01	
335-018		PASTEUR BL	PRENTISS AV	CB	11/13/2017	01	01	01	
335-019		PRENTISS AV	CAMERON BL	CB	11/13/2017	01	01	01	
335-020		CAMERON BL	RAPIDES DR	CB	11/13/2017	01	01	01	
335-021		RAPIDES DR	CAMERON BL	CB	11/13/2017	01	01	01	
335-022		CAMERON BL	PRENTISS AV	TC	11/14/2017	01	01	01	
335-023		CAMERON BL	FILMORE AV	TC	11/14/2017	01	01	01	
335-024		CAMERON BL	FILMORE	TC	11/14/2017	01	01	01	
335-025		RAPIDES DR	ST ANTHONY AV	TC	11/14/2017	01	01	01	
335-026		ST ANTHONY AV	RAPIDES DR	TC	11/14/2017	01	01	01	
335-027		ST ANTHONY AV	PRENTISS AV	TC	11/14/2017	01	01	01	
335-028		ST ANTHONY AV	PRENTISS AV	TC	11/14/2017	01	01	01	
335-029		RAPIDES DR	ST ANTHONY AV	TC	11/14/2017	01	01	01	
335-030		ST ANTHONY AV	FILMORE AV	TC	11/14/2017	01	01	01	
335-031		ST ANTHONY AV	FILMORE AV	TC	11/13/2017	01	01	01	
336-001		PASTEUR BL	PRENTISS AV	TC	11/13/2017	01	01	01	
336-002		PASTEUR BL	BURBANK DR	TC	11/13/2017	01	01	01	
336-003		PASTEUR BL	BURBANK DR	CT	11/13/2017	01	01	01	
336-004		BURBANK DR	PASTEUR BL	CT	11/13/2017	01	01	01	
336-005		PASTEUR BL	ROBERT E LEE BL	CT	11/13/2017	01	01	01	
336-006		PASTEUR BL	ROBERT E LEE BL	TC	11/13/2017	01	01	01	
336-007		PASTEUR BL	ROBERT E LEE BL	CT	11/13/2017	01	01	01	
336-009		BURBANK DR	VERMILLION BL	CT	11/13/2017	01	01	01	
336-010		VERMILLION BL	ROBERT E LEE BL	TC	11/13/2017	01	01	01	
336-011		VERMILLION BL	ROBERT E LEE BL	TC	11/13/2017	01	01	01	
336-012		ROBERT E LEE BL	ELYSIAN FIELDS AV	TC	11/13/2017	01	01	01	
336-013		BURBANK DR	ELYSIAN FIELDS AV	TC	11/14/2017	01	01	01	
336-014		ELYSIAN FIELDS AV	ROBERT E LEE BL	RCO	07/09/2018	01	04	01	
336-015		ELYSIAN FIELDS AV	ROBERT E LEE BL	TC	11/14/2017	01	01	01	
336-016		VERMILLION BL	PRENTISS AV	AJ	11/04/2017	01	01	01	
336-017		VERMILLION BL	PRENTISS AV	TC	11/13/2017	01	01	01	
336-018		ELYSIAN FIELDS AV	ATHIS	TC	11/13/2017	01	01	01	

STRUCT_1	ADDRESS	STREET	CROSS STREET	INSPECTOR	INSP_DATE	C	F	W	DATA_ENTRY_REMARKS
336-019		ELYSIAN FIELDS AV	PRENTISS AV	TC	11/14/2017	01	01	01	
336-020		BURBANK DR	CAMERON BL	TC	11/14/2017	01	01	01	
336-021		CAMERON BL	ROBERT E LEE BL	TC	11/14/2017	01	01	01	
336-022		CAMERON BL	ROBERT E LEE BL	TC	11/13/2017	01	01	01	
336-023		ROBERT E LEE BL	CAMERON BL	TC	11/13/2017	01	01	01	
336-024		ROBERT E LEE BL	ST ANTHONY AV	TC	11/13/2017	01	01	01	
336-025		CAMERON BL	PRENTISS AV	TC	11/14/2017	01	01	01	
336-026		CAMERON BL	PRENTISS AV	TC	11/14/2017	01	01	01	
336-027		BURBANK DR	ST ANTHONY AV	TC	11/14/2017	01	01	01	
336-028		ST ANTHONY AV	ELYSIAN FIELDS AV	TC	11/14/2017	01	01	01	
336-029		ST ANTHONY AV	ROBERT E LEE BL	TC	11/14/2017	01	01	01	
336-030		ST ANTHONY AV	PRENTISS AV	TC	11/14/2017	01	01	01	
336-031		ST ANTHONY AV	PRENTISS AV	CB	11/13/2017	01	01	01	
336-032		ST ANTHONY AV	PRENTISS AV	CB	11/13/2017	01	01	01	
336-033		ST ANTHONY AV	PRENTISS AV	CB	11/13/2017	01	01	01	
337-001		ROBERT E LEE BL	PASTEUR BL	TC	11/13/2017	01	01	01	
337-002		ROBERT E LEE BL	PASTEUR BL	TC	11/13/2017	01	01	01	
337-003		PASTEUR BL	NEW YORK	TC	11/13/2017	01	01	01	
337-004		PASTEUR BL	NEW YORK	TC	11/13/2017	01	01	01	
337-005		PASTEUR BL	NEW YORK	AJ	11/04/2017	01	01	01	
337-006		ROBERT E LEE BL	VERMILLION BL	AJ	11/04/2017	01	01	01	
337-007		VERMILLION BL	MEXICO	AJ	11/04/2017	01	01	01	
337-008		VERMILLION BL	NEW YORK	AJ	11/04/2017	01	01	01	
337-009		MEXICO	ELYSIAN FIELDS AV	AJ	11/04/2017	01	01	01	
337-010		ELYSIAN FIELDS AV	NEW YORK	AJ	11/04/2017	01	01	01	
337-011		ROBERT E LEE BL	ELYSIAN FIELDS AV	AJ	11/04/2017	01	01	01	
337-012		ELYSIAN FIELDS AV	MEXICO	AJ	11/04/2017	01	01	01	
337-013		ROBERT E LEE BL	CURIE	AJ	11/04/2017	01	01	01	
337-014		CURIE	NEW YORK	AJ	11/04/2017	01	01	01	
337-015		CURIE	NEW YORK	AJ	11/04/2017	01	01	01	
337-016		ROBERT E LEE BL	CAMERON BL	RCO	07/09/2018	01	04	01	
337-017		CAMERON BL	NEW YORK	AJ	11/04/2017	01	01	01	
337-018		CAMERON BL	NEW YORK	AJ	11/04/2017	01	01	01	
337-019		ROBERT E LEE BL	ST ANTHONY AV	AJ	11/04/2017	01	01	01	
337-020		ST ANTHONY AV	NEW YORK	AJ	11/04/2017	01	01	01	
337-021		ST ANTHONY AV	LEON C SIMON DR	AJ	11/04/2017	01	01	01	
339-001		JOURDAN RD	ALMONASTER AV	AF	07/31/2018	01	01	01	

STRUCT_1	ADDRESS	STREET	CROSS STREET	INSPECTOR	INSP_DATE	C	F	W	DATA_ENTRY_REMARKS
339-002		JOURDAN RD	ALMONASTER AV	AF	07/31/2018	01	01	01	
339-003		JOURDAN RD	ALMONASTER AV	AF	07/31/2018	01	01	01	
339-004		JOURDAN RD	ALMONASTER AV	AF	07/31/2018	01	01	01	
339-005		JOURDAN RD	ALMONASTER AV	AF	07/31/2018	01	01	01	
339-006		JOURDAN RD	ALMONASTER AV	JC	02/09/2018	01	04	01	
339-009		JOURDAN RD	ALMONASTER AV	EMB	09/30/2018	01	01	01	
342-001		MANDEVILLE	CHARTRES	JC	11/28/2016	01	04	01	
342-002		CHARTRES	MARIGNY	JC	11/28/2016	01	04	01	
342-003		CHARTRES	SPAIN	JC	11/28/2016	01	04	01	
342-004		MANDEVILLE	CHARTRES	JC	11/28/2016	01	04	01	
342-005		CHARTRES	MARIGNY	JC	11/28/2016	01	04	01	
342-006		CHARTRES	ELYSIAN FIELDS AV	JC	11/28/2016	01	04	01	
342-007		CHARTRES	SPAIN	JC	11/28/2016	01	04	01	
342-008		CHARTRES	FRANKLIN AV	JC	11/28/2016	01	04	01	
342-009		CHARTRES	FRANKLIN AV	JC	11/28/2016	01	04	01	
342-010		MANDEVILLE	DECATUR	JC	11/28/2016	01	04	01	
342-011		DECATUR	MARIGNY	JC	11/28/2016	01	04	01	
342-012		DECATUR	ELYSIAN FIELDS AV	JC	11/28/2016	01	04	01	
342-013		DECATUR	ELYSIAN FIELDS AV	JC	11/28/2016	01	04	01	
342-014		ELYSIAN FIELDS AV	N PETERS	JC	11/28/2016	01	04	01	
342-015		DECATUR	SPAIN	JC	11/28/2016	01	04	01	
342-016		DECATUR	FRANKLIN AV	JC	11/28/2016	01	01	01	
342-017		FRANKLIN AV	N PETERS	JC	11/28/2016	01	04	01	
342-018		SPAIN	N PETERS	JC	11/28/2016	01	04	01	
342-019		MANDEVILLE	N PETERS	JC	11/28/2016	01	04	01	
342-020		MANDEVILLE	N PETERS	JC	07/12/2018	01	04	01	
342-021		N PETERS	MARIGNY	JC	07/12/2018	01	04	01	
342-022		N PETERS	SPAIN	JC	07/12/2018	01	04	01	
342-023		MARIGNY	N PETERS	JC	07/12/2018	01	04	01	
342-024		DECATUR	ELYSIAN FIELDS AV	JC	11/28/2016	01	04	01	
342-025		ELYSIAN FIELDS AV	N PETERS	JC	07/12/2018	01	04	01	
342-026		MARIGNY	CHARTRES	JC	11/28/2016	01	04	01	
342-027		CHARTRES	ELYSIAN FIELDS AV	JC	11/28/2016	01	04	01	
342-028		ELYSIAN FIELDS AV	DECATUR	JC	11/28/2016	01	04	01	
342-029		SPAIN	CHARTRES	JC	11/28/2016	01	01	01	
342-030		CHARTRES	ST ROCH AV	JC	11/28/2016	01	04	01	
342-031		FRANKLIN AV	CHARTRES	RCO	11/16/2016	01	04	01	

STRUCT_1	ADDRESS	STREET	CROSS STREET	INSPECTOR	INSP_DATE	C	F	W	DATA_ENTRY_REMARKS
342-032		FRANKLIN AV	DECATUR	RCO	12/01/2016	01	04	01	
343-001		FRANKLIN AV	N RAMPART	RCO	12/01/2016	01	04	01	
343-002		FRANKLIN AV	N RAMPART	RCO	12/01/2016	01	01	01	
343-003		FRANKLIN AV	BURGUNDY	RCO	12/01/2016	01	04	01	
343-004		FRANKLIN AV	BURGUNDY	RCO	12/01/2016	01	01	01	
343-005		FRANKLIN AV	DAUPHINE	RCO	12/01/2016	01	04	01	
343-006		FRANKLIN AV	DAUPHINE	RCO	12/01/2016	01	04	01	
343-007		FRANKLIN AV	ROYAL	RCO	12/01/2016	01	04	01	
343-008		FRANKLIN AV	ST ROCH AV	RCO	12/01/2016	01	04	01	
343-009		DAUPHINE	ST ROCH AV	RCO	12/01/2016	01	04	01	
343-010		ST ROCH AV	ROYAL	RCO	12/01/2016	01	04	01	
343-011		ROYAL	FRANKLIN AV	RCO	12/01/2016	01	04	01	
343-012		ST ROCH AV	CHARTRES	RCO	12/01/2016	01	04	01	
343-013		N RAMPART	MUSIC	RCO	12/01/2016	01	04	01	
343-014		MUSIC	BURGUNDY	RCO	12/01/2016	01	04	01	
343-015		BURGUNDY	ST ROCH AV	RCO	12/01/2016	01	04	01	
343-016		MUSIC	BURGUNDY	RCO	12/01/2016	01	04	01	
343-017		BURGUNDY	ST ROCH AV	RCO	12/01/2016	01	01	01	
343-018		ST ROCH AV	DAUPHINE	RCO	12/01/2016	01	04	01	
343-019		N RAMPART	ST ROCH AV	RCO	12/01/2016	01	04	01	
343-020		ST ROCH AV	BURGUNDY	RCO	12/01/2016	01	01	01	
343-021		BURGUNDY	SPAIN	RCO	12/01/2016	01	04	01	
343-022		BURGUNDY	MANDEVILLE	RCO	12/01/2016	01	04	01	
343-023		N RAMPART	SPAIN	RCO	12/01/2016	01	04	01	
343-024		SPAIN	BURGUNDY	RCO	12/01/2016	01	04	01	
343-025		N RAMPART	MANDEVILLE	RCO	12/01/2016	01	04	01	
343-026		MANDEVILLE	BURGUNDY	RCO	12/01/2016	01	01	01	
343-027		BURGUNDY	MARIGNY	RCO	12/01/2016	01	04	01	
343-028		MANDEVILLE	BURGUNDY	RCO	12/01/2016	01	04	01	
343-029		MANDEVILLE	DAUPHINE	RCO	12/01/2016	01	04	01	
343-030		MANDEVILLE	ROYAL	RCO	12/02/2016	01	04	01	
343-031		ROYAL	MARIGNY	RCO	12/02/2016	01	04	01	
343-032		MANDEVILLE	ROYAL	RCO	12/02/2016	01	04	01	
343-033		BURGUNDY	SPAIN	RCO	12/02/2016	01	04	01	
343-034		BURGUNDY	ST ROCH AV	RCO	12/02/2016	01	04	01	
343-035		DAUPHINE	SPAIN	RCO	12/02/2016	01	04	01	
343-036		DAUPHINE	ST ROCH AV	RCO	12/02/2016	01	04	01	

STRUCT_1	ADDRESS	STREET	CROSS STREET	INSPECTOR	INSP_DATE	C	F	W	DATA_ENTRY_REMARKS
343-037		ROYAL	SPAIN	RCO	12/02/2016	01	04	01	
343-038		ROYAL	ST ROCH AV	RCO	12/02/2016	01	04	01	
343-039		SPAIN	ROYAL	RCO	12/02/2016	01	04	01	
343-040		ROYAL	ST ROCH AV	RCO	12/02/2016	01	04	01	
343-041		ROYAL	SPAIN	RCO	12/02/2016	01	04	01	
343-042		ROYAL	MARIGNY	RCO	12/02/2016	01	04	01	
343-043		ROYAL	ELYSIAN FIELDS AV	RCO	12/02/2016	01	04	01	
343-044		N RAMPART	MARIGNY	RCO	12/02/2016	01	04	01	
343-045		N RAMPART	ELYSIAN FIELDS AV	RCO	12/02/2016	01	04	01	
343-046		N RAMPART	ELYSIAN FIELDS AV	RCO	12/02/2016	01	04	01	
343-047		ELYSIAN FIELDS AV	BURGUNDY	RCO	12/02/2016	01	04	01	
343-048		ELYSIAN FIELDS AV	DAUPHINE	RCO	12/02/2016	01	04	01	
343-049		MARIGNY	BURGUNDY	RCO	12/02/2016	01	01	01	
343-050		BURGUNDY	ELYSIAN FIELDS AV	RCO	12/02/2016	01	04	01	
343-051		BURGUNDY	MARIGNY	RCO	12/02/2016	01	04	01	
343-052		BURGUNDY	ELYSIAN FIELDS AV	RCO	12/02/2016	01	04	01	
343-053		MARIGNY	DAUPHINE	RCO	12/02/2016	01	04	01	
343-054		DAUPHINE	MARIGNY	RCO	12/02/2016	01	04	01	
343-055		DAUPHINE	ELYSIAN FIELDS AV	RCO	12/02/2016	01	01	01	
343-056		ELYSIAN FIELDS AV	ROYAL	RCO	12/02/2016	01	04	01	
343-057		MARIGNY	ROYAL	RCO	12/02/2016	01	04	01	
343-058		ROYAL	ELYSIAN FIELDS AV	RCO	12/02/2016	01	04	01	
343-059		ELYSIAN FIELDS AV	CHARTRES	RCO	12/02/2016	01	04	01	
344-001		MANDEVILLE	N VILLERE	RCO	12/05/2016	01	04	01	
344-002		MARIGNY	N VILLERE	RCO	12/05/2016	01	04	01	
344-003		N VILLERE	ELYSIAN FIELDS AV	JC	07/12/2018	01	04	01	
344-004		SPAIN	N VILLERE	RCO	12/05/2016	01	04	01	
344-005		N VILLERE	ST ROCH AV	RCO	12/05/2016	01	04	01	
344-006		MANDEVILLE	URQUHART	RCO	12/05/2016	01	04	01	
344-007		MARIGNY	URQUHART	RCO	12/05/2016	01	04	01	
344-008		URQUHART	ELYSIAN FIELDS AV	RCO	12/05/2016	01	04	01	
344-009		SPAIN	URQUHART	RCO	12/05/2016	01	04	01	
344-010		URQUHART	ST ROCH AV	RCO	12/05/2016	01	04	01	
344-011		MANDEVILLE	MARAIS	RCO	12/05/2016	01	04	01	
344-012		MARAIS	MARIGNY	RCO	12/05/2016	01	04	01	
344-013		MARAIS	ELYSIAN FIELDS AV	RCO	12/05/2016	01	04	01	
344-014		MARIGNY	ST CLAUDE AV	RCO	12/05/2016	01	04	01	

STRUCT_1	ADDRESS	STREET	CROSS STREET	INSPECTOR	INSP_DATE	C	F	W	DATA_ENTRY_REMARKS
344-015		ST CLAUDE AV	ELYSIAN FIELDS AV	RCO	12/05/2016	01	04	01	
344-016		MARAIS	SPAIN	RCO	12/05/2016	01	04	01	
344-017		MARAIS	ST ROCH AV	RCO	12/05/2016	01	04	01	
344-018		SPAIN	ST CLAUDE AV	RCO	12/05/2016	01	04	01	
344-019		ST CLAUDE AV	ST ROCH AV	RCO	12/05/2016	01	04	01	
344-020		MANDEVILLE	ST CLAUDE AV	RCO	12/15/2016	01	04	01	
344-021		ST CLAUDE AV	SPAIN	RCO	12/05/2016	01	04	01	
344-022		ST CLAUDE AV	MARIGNY	RCO	12/05/2016	01	04	01	
344-023		MUSIC	N VILLERE	RCO	12/05/2016	01	04	01	
344-024		N VILLERE	ST ROCH AV	RCO	12/05/2016	01	04	01	
344-025		MUSIC	URQUHART	JC	07/12/2018	01	04	01	
344-026		URQUHART	ST ROCH AV	RCO	12/05/2016	01	04	01	
344-027		MARAIS	MUSIC	RCO	12/05/2016	01	04	01	
344-028		MARAIS	ST ROCH AV	RCO	12/05/2016	01	04	01	
344-029		MUSIC	ST CLAUDE AV	RCO	12/05/2016	01	04	01	
344-030		ST CLAUDE AV	ST ROCH AV	RCO	12/05/2016	01	04	01	
344-031		MUSIC	ST CLAUDE AV	RCO	12/05/2016	01	04	01	
344-032		ST CLAUDE AV	ST ROCH AV	RCO	12/05/2016	01	04	01	
344-033		ST CLAUDE AV	ST ROCH AV	RCO	12/05/2016	01	04	01	
344-034		ST CLAUDE AV	SPAIN	JC	12/06/2016	01	01	01	
344-035		SPAIN	ST CLAUDE AV	JC	12/06/2016	01	01	01	
344-036		ST CLAUDE AV	MANDEVILLE	JC	12/06/2016	01	04	01	
344-037		MANDEVILLE	ST CLAUDE AV	JC	12/06/2016	01	01	01	
344-038		ST CLAUDE AV	MARIGNY	JC	12/06/2016	01	04	01	
344-039		MARIGNY	ST CLAUDE AV	JC	12/06/2016	01	04	01	
344-040		ST CLAUDE AV	ELYSIAN FIELDS AV	JC	12/06/2016	01	04	01	
344-041		ELYSIAN FIELDS AV	N RAMPART	JC	12/06/2016	01	04	01	
344-042		ST CLAUDE AV	MARIGNY	JC	12/06/2016	01	04	01	
344-043		ST ROCH AV	N VILLERE	JC	12/06/2016	01	01	01	
344-044		ST ROCH AV	URQUHART	JC	12/06/2016	01	01	01	
344-045		ST ROCH AV	MARAIS	JC	12/06/2016	01	04	01	
344-046		ST ROCH AV	ST CLAUDE AV	JC	12/06/2016	01	04	01	
344-047		ST ROCH AV	N VILLERE	JC	12/06/2016	01	01	01	
344-048		ST ROCH AV	URQUHART	JC	12/06/2016	01	01	01	
344-049		ST ROCH AV	MARAIS	JC	12/06/2016	01	01	01	
344-050		ST ROCH AV	URQUHART	JC	12/06/2016	01	04	01	
344-051		ELYSIAN FIELDS AV	N VILLERE	JC	12/06/2016	01	01	01	

STRUCT_1	ADDRESS	STREET	CROSS STREET	INSPECTOR	INSP_DATE	C	F	W	DATA_ENTRY_REMARKS
344-052		ELYSIAN FIELDS AV	URQUHART	JC	12/06/2016	01	01	01	
344-053		ELYSIAN FIELDS AV	MARAIS	JC	12/06/2016	01	01	01	
344-054		ELYSIAN FIELDS AV	ST CLAUDE AV	JC	12/06/2016	01	04	01	
345-001		N ROBERTSON	ELYSIAN FIELDS AV	JC	12/06/2016	01	04	01	
345-002		ELYSIAN FIELDS AV	N ROBERTSON	JC	12/06/2016	01	04	01	
345-003		ELYSIAN FIELDS AV	N CLAIBORNE AV	JC	12/06/2016	01	04	01	
345-004		N ROBERTSON	MARIGNY	JC	12/06/2016	01	01	01	
345-005		MARIGNY	N ROBERTSON	JC	12/06/2016	01	04	01	
345-006		MARIGNY	N CLAIBORNE AV	JC	12/06/2016	01	04	01	
345-007		MARIGNY	N CLAIBORNE AV	JC	12/06/2016	01	01	01	
345-008		N CLAIBORNE AV	MARIGNY	JC	12/06/2016	01	01	01	
345-009		N CLAIBORNE AV	MANDEVILLE	JC	12/06/2016	01	04	01	
345-010		N ROBERTSON	ELYSIAN FIELDS AV	JC	12/06/2016	01	01	01	
345-011		N ROBERTSON	ELYSIAN FIELDS AV	JC	12/06/2016	01	01	01	
345-012		N ROBERTSON	ELYSIAN FIELDS AV	KH	03/13/2017	01	01	01	
345-013		MARIGNY	N ROBERTSON	JC	07/12/2018	01	04	01	
345-014		N ROBERTSON	MANDEVILLE	JC	07/12/2018	01	04	01	
345-015		N ROBERTSON	MANDEVILLE	KH	03/13/2017	01	01	01	
345-016		MANDEVILLE	N CLAIBORNE AV	KH	03/13/2017	01	01	01	
345-017		N ROBERTSON	SPAIN	KH	03/14/2017	01	01	01	
345-018		SPAIN	N ROBERTSON	KH	03/14/2017	01	01	01	
345-019		N ROBERTSON	MANDEVILLE	KH	03/14/2017	01	01	01	
345-020		SPAIN	N CLAIBORNE AV	KH	03/14/2017	01	01	01	
345-021		SPAIN	N CLAIBORNE AV	KH	03/14/2017	01	01	01	
345-022		N CLAIBORNE AV	SPAIN	KH	03/14/2017	01	01	01	
345-023		N CLAIBORNE AV	MANDEVILLE	KH	03/14/2017	01	01	01	
345-024		N CLAIBORNE AV	SPAIN	KH	03/14/2017	01	01	01	
345-025		N CLAIBORNE AV	ST ROCH AV	KH	03/14/2017	01	01	01	
345-026		N ROBERTSON	ST ROCH AV	KH	03/14/2017	01	01	01	
345-027		ST ROCH AV	N CLAIBORNE AV	KH	03/15/2017	01	01	01	
345-028		N ROBERTSON	ST ROCH AV	KH	03/15/2017	01	01	01	
345-029		ST ROCH AV	N CLAIBORNE AV	KH	03/15/2017	01	01	01	
345-030		N ROBERTSON	MUSIC	KH	03/15/2017	01	01	01	
345-031		MUSIC	N CLAIBORNE AV	KH	03/15/2017	01	01	01	
345-032		MUSIC	N CLAIBORNE AV	KH	03/15/2017	01	01	01	
345-033		N CLAIBORNE AV	MUSIC	KH	03/16/2017	01	01	01	
345-034		N CLAIBORNE AV	MUSIC	KH	03/16/2017	01	01	01	

STRUCT_1	ADDRESS	STREET	CROSS STREET	INSPECTOR	INSP_DATE	C	F	W	DATA_ENTRY_REMARKS
345-035		N CLAIBORNE AV	ST ROCH AV	KH	03/16/2017	01	01	01	
345-036		MANDEVILLE	N ROMAN	KH	03/16/2017	01	01	01	
345-037		N ROMAN	MARIGNY	KH	03/16/2017	01	01	01	
345-038		N ROMAN	ELYSIAN FIELDS AV	KH	03/16/2017	01	01	01	
345-039		ELYSIAN FIELDS AV	N DERBIGNY	KH	03/16/2017	01	01	01	
345-040		ELYSIAN FIELDS AV	N CLAIBORNE AV	KH	03/16/2017	01	01	01	
345-041		N ROMAN	SPAIN	KH	03/16/2017	01	01	01	
345-042		N ROMAN	ST ROCH AV	KH	03/20/2017	01	01	01	
345-043		ST ROCH AV	N DERBIGNY	KH	03/20/2017	01	01	01	
345-044		ST ROCH AV	N CLAIBORNE AV	KH	03/20/2017	01	01	01	
345-045		MANDEVILLE	N DERBIGNY	KH	03/20/2017	01	01	01	
345-046		N DERBIGNY	MARIGNY	KH	03/20/2017	01	01	01	
345-047		N DERBIGNY	ELYSIAN FIELDS AV	KH	03/20/2017	01	01	01	
345-048		MARIGNY	N CLAIBORNE AV	KH	03/20/2017	01	01	01	
345-049		N DERBIGNY	SPAIN	KH	03/20/2017	01	01	01	
345-050		N DERBIGNY	ST ROCH AV	KH	03/20/2017	01	01	01	
345-051		SPAIN	N CLAIBORNE AV	KH	03/20/2017	01	01	01	
345-052		N CLAIBORNE AV	ST ROCH AV	KH	03/20/2017	01	01	01	
345-053		MANDEVILLE	N CLAIBORNE AV	KH	03/20/2017	01	01	01	
345-054		N CLAIBORNE AV	SPAIN	KH	03/20/2017	01	01	01	
345-055		N CLAIBORNE AV	MARIGNY	KH	03/20/2017	01	01	01	
345-056		MUSIC	N ROMAN	KH	03/20/2017	01	01	01	
345-057		N ROMAN	ST ROCH AV	KH	03/20/2017	01	01	01	
345-058		N DERBIGNY	MUSIC	KH	03/20/2017	01	01	01	
345-059		N DERBIGNY	ST ROCH AV	KH	03/20/2017	01	01	01	
345-060		ST ROCH AV	N ROMAN	KH	03/21/2017	01	01	01	
345-061		ST ROCH AV	N CLAIBORNE AV	KH	03/21/2017	01	01	01	
345-062		MUSIC	N CLAIBORNE AV	KH	03/21/2017	01	01	01	
345-063		N CLAIBORNE AV	ST ROCH AV	KH	03/21/2017	01	01	01	
345-064		N CLAIBORNE AV	ELYSIAN FIELDS AV	KH	03/21/2017	01	01	01	
346-001		MANDEVILLE	N MIRO	KH	03/21/2017	01	01	01	
346-002		N MIRO	SPAIN	KH	03/21/2017	01	01	01	
346-003		SPAIN	N GALVEZ	KH	03/21/2017	01	01	01	
346-004		N MIRO	ST ROCH AV	KH	03/21/2017	01	01	01	
346-005		ST ROCH AV	N GALVEZ	KH	03/21/2017	01	01	01	
346-006		MARIGNY	N MIRO	KH	03/21/2017	01	01	01	
346-007		N MIRO	ELYSIAN FIELDS AV	KH	03/21/2017	01	01	01	

STRUCT_1	ADDRESS	STREET	CROSS STREET	INSPECTOR	INSP_DATE	C	F	W	DATA_ENTRY_REMARKS
346-008		MANDEVILLE	N GALVEZ	KH	04/10/2017	01	01	01	
346-009		N GALVEZ	MARIGNY	KH	04/10/2017	01	01	01	
346-010		N GALVEZ	ELYSIAN FIELDS AV	KH	04/10/2017	01	01	01	
346-011		MARIGNY	N JOHNSON	KH	04/10/2017	01	01	01	
346-012		N GALVEZ	SPAIN	KH	04/10/2017	01	01	01	
346-013		N GALVEZ	ST ROCH AV	KH	04/10/2017	01	01	01	
346-014		ST ROCH AV	N JOHNSON	KH	04/10/2017	01	01	01	
346-015		N GALVEZ	ST ROCH AV	KH	04/10/2017	01	01	01	
346-016		ST ROCH AV	N JOHNSON	KH	04/10/2017	01	01	01	
346-017		ST ROCH AV	N MIRO	KH	04/10/2017	01	01	01	
346-018		N GALVEZ	MUSIC	KH	04/10/2017	01	01	01	
346-019		MUSIC	N MIRO	KH	04/10/2017	01	01	01	
346-020		N MIRO	ST ROCH AV	KH	04/10/2017	01	01	01	
346-021		N MIRO	ARTS	KH	04/10/2017	01	01	01	
346-022		ARTS	N GALVEZ	KH	04/10/2017	01	01	01	
346-023		ARTS	N MIRO	KH	04/12/2017	01	01	01	
346-024		N JOHNSON	MUSIC	KH	04/12/2017	01	01	01	
346-025		N JOHNSON	ST ROCH AV	KH	04/12/2017	01	01	01	
346-026		ST ROCH AV	N PRIEUR	KH	04/12/2017	01	01	01	
346-027		ST ROCH AV	N ROMAN	KH	04/12/2017	01	01	01	
346-028		MUSIC	N PRIEUR	KH	04/22/2017	01	01	01	
346-029		ARTS	N JOHNSON	KH	04/12/2017	01	01	01	
346-030		ARTS	N PRIEUR	KH	04/12/2017	01	01	01	
346-031		N PRIEUR	MUSIC	KH	04/12/2017	01	01	01	
346-032		MANDEVILLE	N JOHNSON	KH	04/12/2017	01	01	01	
346-033		N JOHNSON	MARIGNY	KH	04/12/2017	01	01	01	
346-034		N JOHNSON	ELYSIAN FIELDS AV	KH	04/12/2017	01	01	01	
346-035		ELYSIAN FIELDS AV	N PRIEUR	KH	04/12/2017	01	01	01	
346-036		ELYSIAN FIELDS AV	N ROMAN	KH	04/12/2017	01	01	01	
346-037		N JOHNSON	SPAIN	KH	04/12/2017	01	01	01	
346-038		SPAIN	N GALVEZ	KH	04/17/2017	01	01	01	
346-039		N JOHNSON	ST ROCH AV	KH	04/17/2017	01	01	01	
346-040		ST ROCH AV	N PRIEUR	JC	07/12/2018	01	04	01	
346-041		ST ROCH AV	N ROMAN	KH	04/17/2017	01	01	01	
346-042		SPAIN	N PRIEUR	KH	04/17/2017	01	01	01	
346-043		MANDEVILLE	N PRIEUR	KH	04/17/2017	01	01	01	
346-044		N PRIEUR	SPAIN	KH	04/17/2017	01	01	01	

STRUCT_1	ADDRESS	STREET	CROSS STREET	INSPECTOR	INSP_DATE	C	F	W	DATA_ENTRY_REMARKS
346-045		SPAIN	N ROMAN	KH	04/17/2017	01	01	01	
346-046		MARIGNY	N PRIEUR	KH	04/17/2017	01	01	01	
346-047		N PRIEUR	ELYSIAN FIELDS AV	KH	04/17/2017	01	01	01	
346-048		MARIGNY	N ROMAN	KH	04/17/2017	01	01	01	
346-049		ELYSIAN FIELDS AV	N MIRO	KH	04/17/2017	01	01	01	
346-050		ELYSIAN FIELDS AV	N GALVEZ	KH	04/18/2017	01	01	01	
346-051		ELYSIAN FIELDS AV	N JOHNSON	KH	04/18/2017	01	01	01	
346-052		SPAIN	N JOHNSON	KH	04/18/2017	01	01	01	
347-001		N TONTI	ELYSIAN FIELDS AV	KH	04/18/2017	01	01	01	
347-002		ELYSIAN FIELDS AV	N TONTI	KH	04/18/2017	01	01	01	
347-003		ELYSIAN FIELDS AV	N MIRO	KH	04/18/2017	01	01	01	
347-004		ELYSIAN FIELDS AV	N MIRO	KH	04/18/2017	01	01	01	
347-005		ELYSIAN FIELDS AV	N TONTI	KH	04/18/2017	01	01	01	
347-006		N TONTI	MARIGNY	KH	04/18/2017	01	01	01	
347-007		MARIGNY	N TONTI	KH	04/18/2017	01	01	01	
347-008		MARIGNY	N ROCHEBLAVE	KH	04/18/2017	01	01	01	
347-009		N TONTI	MANDEVILLE	KH	04/18/2017	01	01	01	
347-010		N TONTI	MANDEVILLE	KH	04/18/2017	01	01	01	
347-011		MANDEVILLE	N ROCHEBLAVE	KH	04/18/2017	01	01	01	
347-012		MANDEVILLE	N DORGENOIS	KH	04/18/2017	01	01	01	
347-013		MANDEVILLE	N DORGENOIS	KH	04/18/2017	01	01	01	
347-014		MANDEVILLE	N DORGENOIS	KH	04/18/2017	01	01	01	
347-019		N TONTI	SPAIN	KH	04/18/2017	01	01	01	
347-020		N TONTI	ST ROCH AV	KH	03/03/2017	01	01	01	
347-021		ST ROCH AV	N MIRO	KH	03/03/2017	01	01	01	
347-022		ST ROCH AV	N ROCHEBLAVE	KH	03/03/2017	01	01	01	
347-023		ST ROCH AV	N DORGENOIS	KH	03/03/2017	01	01	01	
347-024		SPAIN	N ROCHEBLAVE	KH	03/03/2017	01	01	01	
347-025		N ROCHEBLAVE	SPAIN	KH	03/03/2017	01	01	01	
347-026		N ROCHEBLAVE	ST ROCH AV	KH	03/03/2017	01	01	01	
347-027		SPAIN	N DORGENOIS	KH	03/03/2017	01	01	01	
347-028		N DORGENOIS	ST ROCH AV	KH	03/03/2017	01	01	01	
347-029		ST ROCH AV	LAW	JC	07/13/2018	01	04	01	
347-030		ST ROCH AV	LAW	KH	03/03/2017	01	01	01	
347-032		SPAIN	LAW	KH	03/03/2017	01	01	01	
347-033		SPAIN	LAW	KH	03/03/2017	01	01	01	
347-034		SPAIN	LAW	KH	03/03/2017	01	01	01	

STRUCT_1	ADDRESS	STREET	CROSS STREET	INSPECTOR	INSP_DATE	C	F	W	DATA_ENTRY_REMARKS
347-035		SPAIN	LAW	KH	03/03/2017	01	01	01	
347-037		LAW	ST ROCH AV	KH	03/03/2017	01	01	01	
347-038		N TONTI	ARTS	KH	03/03/2017	01	01	01	
347-039		N TONTI	MUSIC	KH	03/03/2017	01	01	01	
347-040		N TONTI	ST ROCH AV	KH	03/03/2017	01	01	01	
347-041		ST ROCH AV	N ROCHEBLAVE	KH	03/03/2017	01	01	01	
347-042		MUSIC	PEACE CT	KH	03/07/2017	01	01	01	
347-043		PEACE CT	ST ROCH AV	KH	03/07/2017	01	01	01	
347-044		PEACE CT	ARTS	KH	03/07/2017	01	01	01	
347-045		ARTS	N ROCHEBLAVE	KH	03/07/2017	01	01	01	
347-046		MUSIC	N ROCHEBLAVE	KH	03/07/2017	01	01	01	
347-047		N ROCHEBLAVE	ST ROCH AV	KH	03/07/2017	01	01	01	
347-048		ST ROCH AV	N DORGENOIS	KH	03/07/2017	01	01	01	
347-049		ARTS	N DORGENOIS	KH	03/07/2017	01	01	01	
347-050		N DORGENOIS	MUSIC	KH	03/07/2017	01	01	01	
347-051		N DORGENOIS	ST ROCH AV	KH	03/07/2017	01	01	01	
347-052		ST ROCH AV	LAW	KH	03/07/2017	01	01	01	
347-053		ARTS	LAW	KH	03/07/2017	01	01	01	
347-054		LAW	MUSIC	KH	03/07/2017	01	01	01	
347-055		MUSIC	LAW	KH	03/07/2017	01	01	01	
347-056		LAW	ST ROCH AV	KH	03/07/2017	01	01	01	
347-057		MUSIC	N TONTI	KH	03/07/2017	01	01	01	
347-058		ST ROCH AV	N TONTI	KH	03/09/2017	01	01	01	
348-001		MANDEVILLE	AGRICULTURE	JC	02/09/2018	01	04	01	
348-002		AGRICULTURE	SPAIN	JC	02/09/2018	01	04	01	
348-003		MANDEVILLE	INDUSTRY	JC	02/09/2018	01	04	01	
348-004		INDUSTRY	MARIGNY	JC	02/09/2018	01	04	01	
348-005		MARIGNY	COMMERCE	JC	02/09/2018	01	04	01	
348-006		MARIGNY	FLORIDA AV	JC	02/09/2018	01	04	01	
348-007		INDUSTRY	SPAIN	JC	02/09/2018	01	04	01	
348-008		INDUSTRY	ST ROCH AV	JC	02/09/2018	01	04	01	
348-009		SPAIN	FLORIDA AV	JC	02/09/2018	01	04	01	
348-010		MANDEVILLE	FLORIDA AV	JC	02/09/2018	01	04	01	
348-011		FLORIDA AV	SPAIN	JC	02/09/2018	01	04	01	
348-012		FLORIDA AV	MARIGNY	JC	02/09/2018	01	04	01	
348-013		MARIGNY	AGRICULTURE	JC	02/09/2018	01	04	01	
348-014		AGRICULTURE	ELYSIAN FIELDS AV	JC	02/09/2018	01	04	01	

STRUCT_1	ADDRESS	STREET	CROSS STREET	INSPECTOR	INSP_DATE	C	F	W	DATA_ENTRY_REMARKS
348-015		AGRICULTURE	MANDEVILLE	JC	02/09/2018	01	04	01	
348-016		MARIGNY	INDUSTRY	JC	02/09/2018	01	04	01	
348-017		ELYSIAN FIELDS AV	AGRICULTURE	JC	02/09/2018	01	04	01	
348-018		SPAIN	AGRICULTURE	JC	02/09/2018	01	04	01	
348-019		SPAIN	INDUSTRY	JC	02/09/2018	01	04	01	
348-020		ST ROCH AV	AGRICULTURE	JC	02/09/2018	01	04	01	
348-021		AGRICULTURE	SPAIN	JC	02/09/2018	01	04	01	
348-022		ST ROCH AV	INDUSTRY	JC	02/09/2018	01	04	01	
348-023		ST ROCH AV	FLORIDA AV	JC	02/09/2018	01	04	01	
348-024		MUSIC	AGRICULTURE	JC	02/12/2018	01	04	01	
348-025		AGRICULTURE	ST ROCH AV	JC	02/12/2018	01	04	01	
348-026		ST ROCH AV	INDUSTRY	JC	02/12/2018	01	04	01	
348-027		INDUSTRY	ARTS	KH	03/09/2017	01	01	01	
348-028		ARTS	AGRICULTURE	KH	03/09/2017	01	01	01	
348-029		ARTS	FLORIDA AV	KH	03/09/2017	01	01	01	
348-030		ARTS	FLORIDA AV	KH	03/09/2017	01	01	01	
348-031		FLORIDA AV	MUSIC	KH	03/09/2017	01	01	01	
348-032		MUSIC	FLORIDA AV	KH	03/09/2017	01	01	01	
348-033		FLORIDA AV	ST ROCH AV	KH	03/09/2017	01	01	01	
348-034		ST ROCH AV	FLORIDA AV	KH	03/09/2017	01	01	01	
348-035		ST ROCH AV	FLORIDA AV	KH	03/09/2017	01	01	01	
348-036		FLORIDA AV	SPAIN	KH	03/09/2017	01	01	01	
348-037		SPAIN	IDEAL CT	KH	03/09/2017	01	01	01	
348-038		SPAIN	FLORIDA AV	KH	03/09/2017	01	01	01	
348-039		IDEAL PL	ST ROCH AV	JC	07/13/2018	01	04	01	
348-040		FLORIDA AV	ELYSIAN FIELDS AV	KH	03/09/2017	01	01	01	
349-001		TREASURE	ARTS	JC	02/12/2018	01	04	01	
349-002		ARTS	TREASURE	JC	02/12/2018	01	04	01	
349-004		TREASURE	MUSIC	JC	02/12/2018	01	04	01	
349-005		ARTS	BENEFIT	JC	02/12/2018	01	04	01	
349-006		BENEFIT	MUSIC	JC	02/12/2018	01	04	01	
349-008		TREASURE	MUSIC	JC	02/12/2018	01	04	01	
349-009		MUSIC	BENEFIT	JC	02/12/2018	01	04	01	
349-010		BENEFIT	ST ROCH AV	JC	02/12/2018	01	04	01	
349-011		MUSIC	ABUNDANCE	JC	02/12/2018	01	04	01	
349-012		ABUNDANCE	ST ROCH AV	JC	02/12/2018	01	04	01	
349-013		MUSIC	AGRICULTURE	JC	02/12/2018	01	04	01	

STRUCT_1	ADDRESS	STREET	CROSS STREET	INSPECTOR	INSP_DATE	C	F	W	DATA_ENTRY_REMARKS
349-014		TREASURE	ST ROCH AV	JC	02/12/2018	01	04	01	
349-015		ST ROCH AV	BENEFIT	JC	02/12/2018	01	04	01	
349-016		ST ROCH AV	TREASURE	AF	03/20/2018	01	01	01	
349-017		TREASURE	MUSIC	AF	03/20/2018	01	01	01	
349-018		ST ROCH AV	ABUNDANCE	AF	03/20/2018	01	01	01	
349-019		ST ROCH AV	AGRICULTURE	AF	03/20/2018	01	01	01	
349-020		TREASURE	ST ROCH AV	AF	03/20/2018	01	01	01	
349-021		ST ROCH AV	BENEFIT	AF	03/20/2018	01	01	01	
349-022		ST ROCH AV	TREASURE	AF	03/20/2018	01	01	01	
349-023		TREASURE	SPAIN	AF	03/20/2018	01	01	01	
349-024		ST ROCH AV	ABUNDANCE	AF	03/20/2018	01	01	01	
349-025		TREASURE	SPAIN	AF	03/20/2018	01	01	01	
349-026		SPAIN	BENEFIT	AF	03/21/2018	01	01	01	
349-027		BENEFIT	ST ROCH AV	AF	03/21/2018	01	01	01	
349-028		SPAIN	ABUNDANCE	AF	03/21/2018	01	01	01	
349-029		ABUNDANCE	ST ROCH AV	AF	03/21/2018	01	01	01	
349-030		TREASURE	MANDEVILLE	AF	03/21/2018	01	01	01	
349-031		MANDEVILLE	TREASURE	AF	03/21/2018	01	01	01	
349-032		TREASURE	SPAIN	AF	03/21/2018	01	01	01	
349-033		MANDEVILLE	BENEFIT	AF	03/21/2018	01	01	01	
349-034		BENEFIT	MANDEVILLE	AF	03/21/2018	01	02	01	
349-035		MANDEVILLE	TREASURE	AF	03/21/2018	01	01	01	
349-036		TREASURE	MANDEVILLE	AF	03/21/2018	01	01	01	
349-037		TREASURE	MARIGNY	AF	03/21/2018	01	01	01	
349-038		MANDEVILLE	ABUNDANCE	AF	03/21/2018	01	01	01	
349-039		TREASURE	MARIGNY	AF	03/21/2018	01	01	01	
349-040		MARIGNY	BENEFIT	AF	03/21/2018	01	01	01	
349-042		MARIGNY	HUMANITY	AF	03/21/2018	01	01	01	
349-043		BENEFIT	ELYSIAN FIELDS AV	AF	03/21/2018	01	01	01	
349-044		MARIGNY	ABUNDANCE	AF	03/21/2018	01	01	01	
349-045		ABUNDANCE	ELYSIAN FIELDS AV	AF	02/21/2018	01	01	01	
349-046		ABUNDANCE	MANDEVILLE	AF	03/21/2018	01	01	01	
349-047		TREASURE	ELYSIAN FIELDS AV	AF	03/21/2018	01	01	01	
349-048		ELYSIAN FIELDS AV	TREASURE	AF	03/21/2018	01	01	01	
349-049		TREASURE	MARIGNY	AF	03/21/2018	01	01	01	
349-050		ELYSIAN FIELDS AV	BENEFIT	AF	03/22/2018	01	01	01	
349-051		ELYSIAN FIELDS AV	ABUNDANCE	AF	03/22/2018	01	01	01	

STRUCT_1	ADDRESS	STREET	CROSS STREET	INSPECTOR	INSP_DATE	C	F	W	DATA_ENTRY_REMARKS
349-052		BENEFIT	MANDEVILLE	AF	03/22/2018	01	01	01	
349-053		ABUNDANCE	MANDEVILLE	A.F.	03/26/2018	01	01	01	
349-054		ABUNDANCE	MUSIC	A.F.	03/26/2018	01	01	01	
349-055		ST ROCH AV	TREASURE	FB	09/14/2018	01	01	01	
349-056		ST ROCH AV	ABUNDANCE	FB	09/14/2018	01	01	01	
350-001		MARIGNY	HUMANITY	AF	03/22/2018	01	01	01	
350-002		HUMANITY	ELYSIAN FIELDS AV	AF	03/22/2018	01	01	01	
350-003		ELYSIAN FIELDS AV	PLEASURE	AF	03/22/2018	01	01	01	
350-004		MARIGNY	PLEASURE	AF	03/22/2018	01	01	01	
350-005		PLEASURE	ELYSIAN FIELDS AV	AF	03/20/2018	01	01	01	
350-006		MARIGNY	LAFRENIERE	AF	03/22/2018	01	01	01	
350-007		LAFRENIERE	ELYSIAN FIELDS AV	AF	03/22/2018	01	01	01	
350-008		ELYSIAN FIELDS AV	PLEASURE	AF	03/11/2018	01	01	01	
350-009		ELYSIAN FIELDS AV	SERE	AF	03/22/2018	01	01	01	
350-010		MARIGNY	SERE	AF	03/22/2018	01	01	01	
350-011		SERE	ELYSIAN FIELDS AV	AF	03/22/2018	01	01	01	
350-013		SERE	MANDEVILLE	AF	03/22/2018	01	01	01	
350-014		HUMANITY	MANDEVILLE	AF	03/22/2018	01	01	01	
350-015		MANDEVILLE	PLEASURE	AF	03/22/2018	01	01	01	
350-016		HUMANITY	SPAIN	A.F.	03/22/2018	01	01	01	
350-017		SPAIN	HUMANITY	A.F.	03/22/2018	01	01	01	
350-018		SPAIN	PLEASURE	A.F.	03/22/2018	01	01	01	
350-019		HUMANITY	W ST ROCH AV	A.P	03/22/2018	01	01	01	
350-020		W ST ROCH AV	HUMANITY	A.F.	03/23/2018	01	01	01	
350-021		W ST ROCH AV	PLEASURE	A.F.	03/23/2018	01	01	01	
350-023		PLEASURE	MANDEVILLE	A.F.	03/23/2018	01	01	01	
350-024		PLEASURE	SPAIN	A.F.	03/23/2018	01	01	01	
350-025		SPAIN	PLEASURE	A.F.	03/23/2018	01	01	01	
350-026		SPAIN	LAFRENIERE	A.F.	03/23/2018	01	01	01	
350-027		MANDEVILLE	LAFRENIERE	A.F.	03/23/2018	01	01	01	
350-028		LAFRENIERE	MANDEVILLE	A.F.	03/23/2018	01	01	01	
350-029		LAFRENIERE	SPAIN	A.F.	03/23/2018	01	01	01	
350-030		MANDEVILLE	SERE	A.F.	03/23/2018	01	01	01	
350-031		SERE	MANDEVILLE	A.F.	02/23/2018	01	01	01	
350-032		ELDER	FAIRMONT DR	A.F.	03/23/2018	01	01	01	
350-033		FAIRMONT DR	E ST ROCH AV	A.F.	03/23/2018	01	01	01	
350-034		FAIRMONT DR	ELDER	A.F.	03/23/2018	01	01	01	

STRUCT_1	ADDRESS	STREET	CROSS STREET	INSPECTOR	INSP_DATE	C	F	W	DATA_ENTRY_REMARKS
350-036		FAIRMONT DR	SERE	A.F	03/23/2018	01	01	01	
350-037		FAIRMONT DR	MONTPELIER	A.F	03/23/2018	01	01	01	
350-038		SERE	MANDEVILLE	A.F.	03/23/2018	01	01	01	
350-039		CLERMONT DR	MONTPELIER	A.F.	03/23/2018	01	01	01	
350-040		CLERMONT DR	MONTPELIER	A.F	03/26/2018	01	01	01	
350-041		MONTPELIER	CLERMONT DR	A.F.	03/13/2018	01	01	01	
350-042		MONTPELIER	FAIRMONT DR	AF	03/13/2018	01	01	01	
350-043		FAIRMONT DR	MONTREAL	A.F.	03/13/2018	01	01	01	
350-044		MONTREAL	MARIGNY	A.F.	03/13/2018	01	01	01	
350-045		FAIRMONT DR	MILTON	A.F.	03/13/2018	01	01	01	
350-046		MILTON	ELYSIAN FIELDS AV	A.F.	03/13/2018	01	01	01	
350-047		MILTON	ELYSIAN FIELDS AV	A.F.	03/13/2018	01	01	01	
350-048		ELYSIAN FIELDS AV	MONTEREY	A.F	03/13/2018	01	01	01	
350-049		ELYSIAN FIELDS AV	MILTON	A.F.	03/13/2018	01	01	01	
350-050		ELYSIAN FIELDS AV	ST DENIS	A.F.	03/14/2018	01	01	01	
350-051		MONTPELIER	MARIGNY	A.F.	03/14/2018	01	01	01	
350-052		ST DENIS	MARIGNY	A.F.	03/14/2018	01	01	01	
350-053		ST DENIS	MARIGNY	A.F.	03/14/2018	01	01	01	
350-054		MARIGNY	SERE	A.F.	03/14/2018	01	01	01	
350-055		ST DENIS	ELYSIAN FIELDS AV	A.F	03/14/2018	01	01	01	
350-056		CLERMONT DR	JONQUIL	A.F.	03/14/2018	01	01	01	
350-057		PIEDMONT DR	JONQUIL	A.F.	03/14/2018	01	01	01	
350-058		HUMANITY	ST ROCH AV	A.F.	03/14/2018	01	01	01	
350-059		MILTON	ELYSIAN FIELDS AV	A.F.	03/15/2018	01	01	01	
351-001		CLEMATIS	GLADIOLUS	A.F.	03/15/2018	01	01	01	
351-002		GLADIOLUS	CLEMATIS	A.F	03/15/2018	01	01	01	
351-003		GLADIOLUS	IRIS	A.F	03/15/2018	01	01	01	
351-004		GLADIOLUS	CLEMATIS	A.F	03/15/2018	01	01	01	
351-005		CLEMATIS	VERBENA	A.F.	03/15/2018	01	01	01	
351-006		CLEMATIS	JASMINE	A.F.	03/15/2018	01	01	01	
351-007		VERBENA	IRIS	A.F.	03/15/2018	01	01	01	
351-008		VERBENA	IRIS	A.F.	03/15/2018	01	01	01	
351-009		CLEMATIS	JASMINE	A.F.	03/15/2018	01	01	01	
351-010		JASMINE	CLEMATIS	A.F.	03/15/2018	01	01	01	
351-011		CLEMATIS	WISTERIA	A.F.	03/15/2018	01	01	01	
351-012		WISTERIA	IRIS	A.F.	03/15/2018	01	01	01	
351-013		WISTERIA	IRIS	A.F.	03/15/2018	01	01	01	

STRUCT_1	ADDRESS	STREET	CROSS STREET	INSPECTOR	INSP_DATE	C	F	W	DATA_ENTRY_REMARKS
351-014		JASMINE	CLEMATIS	A.F.	03/15/2018	01	01	01	
351-015		JASMINE	IRIS	A.F.	03/15/2018	01	01	01	
351-016		CLEMATIS	GENTILLY RD	A.F.	03/15/2018	01	01	01	
351-017		GENTILLY RD	IRIS	A.F.	03/15/2018	01	01	01	
351-018		GENTILLY RD	IRIS	A.F.	03/16/2018	01	01	01	
351-019		GENTILLY RD	IRIS	A.F.	03/16/2018	01	01	01	
351-020		GENTILLY RD	PIEDMONT DR	A.F.	03/16/2018	01	01	01	
351-021		GENTILLY RD	CLERMONT DR	A.F.	03/16/2018	01	01	01	
351-022		GENTILLY RD	CLERMONT DR	A.F.	03/16/2018	01	01	01	
351-023		GENTILLY RD	FAIRMONT DR	A.F.	03/16/2018	01	01	01	
351-024		GENTILLY RD	ELYSIAN FIELDS AV	A.F.	03/16/2018	01	01	01	
351-025		PIEDMONT DR	ST VINCENT	A.F.	03/16/2018	01	01	01	
351-026		PIEDMONT DR	ST VINCENT	A.F.	03/16/2018	01	01	01	
351-027		PIEDMONT DR	GENTILLY BL	A.F.	03/16/2018	01	01	01	
351-028		CLERMONT DR	ST VINCENT	A.F.	03/16/2018	01	01	01	
351-029		CLERMONT DR	ST VINCENT	A.F.	03/16/2018	01	01	01	
351-030		CLERMONT DR	GENTILLY BL	A.F.	03/16/2018	01	01	01	
351-031		FAIRMONT DR	MONTEREY	A.F.	03/16/2018	01	01	01	
351-032		FAIRMONT DR	GENTILLY RD	A.F.	03/16/2018	01	01	01	
351-033		FAIRMONT DR	GENTILLY BL	A.F.	03/19/2018	01	01	01	
351-034		MONTEREY	ELYSIAN FIELDS AV	A.F.	03/19/2018	01	01	01	
351-035		MONTEREY	ELYSIAN FIELDS AV	A.F.	03/19/2018	01	01	01	
351-036		ELYSIAN FIELDS AV	GENTILLY RD	A.F.	03/19/2018	01	02	01	
351-037		ELYSIAN FIELDS AV	GENTILLY BL	A.F.	03/19/2018	01	01	01	
351-038		CLEMATIS	GLADIOLUS	A.F.	03/14/2018	01	01	01	
351-039		GENTILLY RD	IRIS	A.F.	03/14/2018	01	01	01	
351-040		GENTILLY RD	CLEMATIS AV	RF	11/04/2017	01	01	01	
351-041		SPAIN	GENTILLY RD	RF	11/04/2017	01	01	01	
352-001		ST ROCH AV	CARNOT	AJ	11/04/2017	01	01	01	
352-002		ST ROCH AV	LOMBARD	AJ	11/04/2017	01	01	01	
352-003		ST ROCH AV	LOMBARD	AJ	11/04/2017	01	01	01	
352-004		ST ROCH AV	GENTILLY RD	AJ	11/04/2017	01	01	01	
352-007		ST ROCH AV	GENTILLY RD	AJ	11/04/2017	01	01	01	
352-008		CARNOT	SPAIN	AJ	11/04/2017	01	01	01	
352-009		SPAIN	LOMBARD	AJ	11/04/2017	01	01	01	
352-010		SPAIN	LOMBARD	AJ	11/04/2017	01	01	01	
352-011		SPAIN	GENTILLY BL	AJ	11/04/2017	01	01	01	

STRUCT_1	ADDRESS	STREET	CROSS STREET	INSPECTOR	INSP_DATE	C	F	W	DATA_ENTRY_REMARKS
352-012		SPAIN	GENTILLY RD	AJ	11/04/2017	01	01	01	
352-013		CARNOT	SPAIN	AJ	11/04/2017	01	01	01	
352-014		CARNOT	MANDEVILLE	AJ	11/04/2017	01	01	01	
352-015		MANDEVILLE	LOMBARD	AJ	11/04/2017	01	01	01	
352-016		MANDEVILLE	LOMBARD	AJ	11/04/2017	01	01	01	
352-017		LOMBARD	MARIGNY	AJ	11/04/2017	01	01	01	
352-018		LOMBARD	WESTERN	AJ	11/04/2017	01	01	01	
352-019		MANDEVILLE	STEPHEN GIRARD	AJ	11/04/2017	01	01	01	
352-020		MANDEVILLE	STEPHEN GIRARD	AJ	11/01/2017	01	01	01	
352-021		STEPHEN GIRARD	MARIGNY	AJ	11/04/2017	01	01	01	
352-022		STEPHEN GIRARD	MANDEVILLE	AJ	11/04/2017	01	01	01	
352-023		STEPHEN GIRARD	MARIGNY	AJ	11/04/2017	01	01	01	
352-024		MARIGNY	MANDOLIN	AJ	11/04/2017	01	01	01	
352-026		MARIGNY	PELOPIDAS	AJ	11/04/2017	01	01	01	
352-027		PELOPIDAS	ELYSIAN FIELDS AV	AJ	11/04/2017	01	01	01	
352-028		MARIGNY	GENTILLY RD	AJ	11/04/2017	01	01	01	
352-029		GENTILLY RD	ELYSIAN FIELDS AV	AJ	11/04/2017	01	01	01	
352-030		GENTILLY RD	MANDEVILLE	AJ	11/04/2017	01	01	01	
352-031		STEPHEN GIRARD	ELYSIAN FIELDS AV	AJ	11/04/2017	01	01	01	
352-032		ELYSIAN FIELDS AV	MANDOLIN	AJ	11/04/2017	01	01	01	
352-033		ELYSIAN FIELDS AV	PELOPIDAS	AJ	11/04/2017	01	01	01	
352-034		ELYSIAN FIELDS AV	GENTILLY RD	AJ	11/04/2017	01	01	01	
352-035		CARNOT	MARIGNY	RF	11/04/2017	01	01	01	
352-036		MARIGNY	LOMBARD	RF	11/04/2017	01	01	01	
352-037		MARIGNY	LOMBARD	RF	11/04/2017	01	01	01	
352-038		CARNOT	WESTERN	RF	11/04/2017	01	01	01	
352-039		WESTERN	LOMBARD	RF	11/04/2017	01	01	01	
352-040		WESTERN	LOMBARD	RF	11/04/2017	01	01	01	
352-041		WESTERN	LOMBARD	RF	11/04/2017	01	01	01	
352-042		MANDEVILLE	MANDOLIN	RF	11/04/2017	01	01	01	
352-043		MANDEVILLE	GENTILLY RD	RF	11/04/2017	01	01	01	
352-045		SPAIN	LOMBARD	RF	11/04/2017	01	01	01	
352-046		SPAIN	CARNOT	RF	11/04/2017	01	01	01	
353-001		CARNOT	ST ROCH AV	RF	11/04/2017	01	01	01	
353-002		ST ROCH AV	MIRABEAU AV	RF	11/04/2017	01	01	01	
353-003		ST ROCH AV	MIRABEAU AV	RF	11/04/2017	01	01	01	
353-004		ST ROCH AV	LOMBARD	RF	11/04/2017	01	01	01	

STRUCT_1	ADDRESS	STREET	CROSS STREET	INSPECTOR	INSP_DATE	C	F	W	DATA_ENTRY_REMARKS
353-005		ST ROCH AV	LOMBARD	RF	11/04/2017	01	01	01	
353-006		ST ROCH AV	GENTILLY RD	RF	11/04/2017	01	01	01	
353-007		ST ROCH AV	GENTILLY RD	RF	11/04/2017	01	01	01	
353-008		MUSIC	CARNOT	RF	11/04/2017	01	01	01	
353-009		MUSIC	LOMBARD	RF	11/04/2017	01	01	01	
353-010		MUSIC	LOMBARD	RF	11/04/2017	01	01	01	
353-011		MUSIC	GENTILLY RD	RF	11/04/2017	01	01	01	
353-012		MUSIC	GENTILLY RD	JC	07/11/2018	01	04	01	
353-013		ARTS	CARNOT	RF	11/04/2017	01	01	01	
353-014		ARTS	LOMBARD	RF	11/04/2017	01	01	01	
353-015		ARTS	LOMBARD	RF	11/04/2017	01	01	01	
353-016		ARTS	GENTILLY BL	RF	11/04/2017	01	01	01	
353-020		PAINTERS	CARNOT	RF	11/04/2017	01	01	01	
353-021		PAINTERS	LOMBARD	RF	11/04/2017	01	01	01	
353-022		PAINTERS	LOMBARD	RF	11/04/2017	01	01	01	
353-023		PAINTERS	GENTILLY BL	RF	11/04/2017	01	01	01	
353-024		PAINTERS	GENTILLY BL	RF	11/04/2017	01	01	01	
353-025		VENUS	CARNOT	RF	11/04/2017	01	01	01	
353-026		VENUS	LOMBARD	RF	11/04/2017	01	01	01	
353-027		VENUS	LOMBARD	RF	11/04/2017	01	01	01	
353-028		VENUS	GENTILLY RD	RF	11/04/2017	01	01	01	
353-029		VENUS	GENTILLY RD	RF	11/04/2017	01	01	01	
353-030		FRANKLIN AV	CARNOT	RF	11/04/2017	01	01	01	
353-031		FRANKLIN AV	LOMBARD	RF	11/04/2017	01	01	01	
353-032		FRANKLIN AV	LOMBARD	RF	11/04/2017	01	01	01	
353-033		FRANKLIN AV	GENTILLY RD	RF	11/04/2017	01	01	01	
353-034		FRANKLIN AV	GENTILLY RD	RF	11/04/2017	01	01	01	
354-001		SELMA	ST ROCH AV	RF	11/04/2017	01	01	01	
354-002		ST ROCH AV	MIRABEAU AV	RF	11/04/2017	01	01	01	
354-003		ST ROCH AV	MIRABEAU AV	RF	11/04/2017	01	01	01	
354-004		ST ROCH AV	DREUX AV	RF	11/04/2017	01	01	01	
354-005		ST ROCH AV	DREUX AV	RF	11/04/2017	01	01	01	
354-006		SELMA	MUSIC	RF	11/04/2017	01	01	01	
354-007		MUSIC	MIRABEAU AV	RF	11/04/2017	01	01	01	
354-008		MUSIC	MIRABEAU AV	RH	11/27/2017	01	01	01	
354-009		MUSIC	MIRABEAU AV	RH	11/27/2017	01	01	01	
354-010		MUSIC	DREUX AV	RH	11/27/2017	01	01	01	

STRUCT_1	ADDRESS	STREET	CROSS STREET	INSPECTOR	INSP_DATE	C	F	W	DATA_ENTRY_REMARKS
354-011		MUSIC	DREUX AV	RH	11/27/2017	01	01	01	
354-012		MUSIC	FILMORE AV	RH	11/27/2017	01	01	01	
354-013		DREUX AV	ARTS	RH	11/27/2017	01	01	01	
354-014		DREUX AV	ST ROCH AV	RH	11/27/2017	01	01	01	
354-015		ST ROCH AV	FILMORE AV	RH	11/27/2017	01	01	01	
354-016		SELMA	ARTS	RH	11/27/2017	01	01	01	
354-017		ARTS	MIRABEAU AV	RH	11/27/2017	01	01	01	
354-018		ARTS	MIRABEAU AV	RH	11/27/2017	01	01	01	
354-019		ARTS	MIRABEAU AV	RH	11/27/2017	01	01	01	
354-020		ARTS	DREUX AV	RH	11/27/2017	01	01	01	
354-021		ARTS	DREUX AV	RH	11/27/2017	01	01	01	
354-022		DREUX AV	PAINTERS	RH	11/27/2017	01	01	01	
354-023		ARTS	FILMORE AV	RH	11/27/2017	01	01	01	
354-024		SELMA	PAINTERS	JC	07/11/2018	01	04	01	
354-025		PAINTERS	MIRABEAU AV	RH	11/27/2017	01	01	01	
354-026		PAINTERS	MIRABEAU AV	RH	11/27/2017	01	01	01	
354-027		PAINTERS	MIRABEAU AV	RH	11/27/2017	01	01	01	
354-028		PAINTERS	DREUX AV	RH	11/27/2017	01	01	01	
354-029		PAINTERS	DREUX AV	RH	11/27/2017	01	01	01	
354-030		DREUX AV	VENUS	RH	11/27/2017	01	01	01	
354-031		PAINTERS	FILMORE	RH	11/27/2017	01	01	01	
354-032		SELMA	VENUS	RH	11/27/2017	01	01	01	
354-033		VENUS	MIRABEAU AV	RH	11/27/2017	01	01	01	
354-034		VENUS	MIRABEAU AV	RH	11/27/2017	01	01	01	
354-035		VENUS	MIRABEAU AV	RH	11/27/2017	01	01	01	
354-036		MIRABEAU AV	FRANKLIN AV	RH	11/27/2017	01	01	01	
354-037		MIRABEAU AV	FRANKLIN AV	RH	11/27/2017	01	01	01	
354-038		VENUS	DREUX AV	RH	11/28/2017	01	01	01	
354-039		VENUS	DREUX AV	RH	11/28/2017	01	01	01	
354-040		VENUS	FILMORE	RH	11/28/2017	01	01	01	
354-041		SELMA	FRANKLIN AV	RH	11/28/2017	01	01	01	
354-042		FRANKLIN AV	MIRABEAU AV	RH	11/28/2017	01	01	01	
354-043		FRANKLIN AV	MIRABEAU AV	RH	11/28/2017	01	01	01	
354-044		FRANKLIN AV	DREUX AV	RH	11/28/2017	01	01	01	
354-045		FRANKLIN AV	DREUX AV	RH	11/28/2017	01	01	01	
354-046		DREUX AV	VENUS	RH	11/28/2017	01	01	01	
354-047		FRANKLIN AV	FILMORE AV	RH	11/29/2017	01	01	01	

STRUCT_1	ADDRESS	STREET	CROSS STREET	INSPECTOR	INSP_DATE	C	F	W	DATA_ENTRY_REMARKS
354-049		MUSIC	FILMORE AV	RH	11/29/2017	01	01	01	
355-001		SPAIN	SELMA	RH	11/29/2017	01	01	01	
355-002		SELMA	SPAIN	RH	11/28/2017	01	01	01	
355-003		SELMA	ST ROCH AV	RH	11/28/2017	01	01	01	
355-004		ST ROCH AV	MIRABEAU AV	RH	11/28/2017	01	01	01	
355-005		ST ROCH AV	MIRABEAU AV	RH	11/28/2017	01	01	01	
355-006		ST ROCH AV	DREUX AV	RH	11/28/2017	01	01	01	
355-007		ST ROCH AV	DREUX AV	RH	11/28/2017	01	01	01	
355-008		DREUX AV	SPAIN	JA	11/29/2017	01	01	01	
355-009		ST ROCH AV	FILMORE	JA	11/29/2017	01	01	01	
355-010		SPAIN	SELMA	JA	11/29/2017	01	01	01	
355-011		SPAIN	DREUX AV	JA	11/29/2017	01	01	01	
355-012		SPAIN	DREUX AV	JF	08/02/2017	01	04	01	
355-013		SPAIN	DREUX AV	JF	08/02/2017	01	04	01	
355-014		SPAIN	FILMORE AV	JF	08/02/2017	01	04	01	
355-016		SPAIN	SELMA	JF	08/02/2017	01	04	01	
355-018		SPAIN	DREUX AV	JF	08/02/2017	01	04	01	
355-019		DREUX AV	MANDEVILLE	JF	08/02/2017	01	04	01	
355-020		SPAIN	FILMORE AV	JF	08/02/2017	01	04	01	
355-021		SPAIN	MIRABEAU AV	JF	08/02/2017	01	04	01	
355-022		SPAIN	MIRABEAU AV	JF	08/02/2017	01	04	01	
355-023		SELMA	MANDEVILLE	JF	08/02/2017	01	04	01	
355-024		MANDEVILLE	DREUX AV	JF	08/02/2017	01	04	01	
355-025		MANDEVILLE	DREUX AV	JF	08/02/2017	01	04	01	
355-026		MANDEVILLE	FILMORE	JF	08/02/2017	01	04	01	
355-027		DREUX AV	MARIGNY	JF	08/02/2017	01	04	01	
355-028		SELMA	MARIGNY	JF	08/02/2017	01	04	01	
355-029		MARIGNY	DREUX AV	JF	08/02/2017	01	04	01	
355-030		MARIGNY	DREUX AV	JF	08/02/2017	01	04	01	
355-031		MARIGNY	FILMORE	JF	08/02/2017	01	04	01	
355-032		DREUX AV	WESTERN	JF	08/02/2017	01	04	01	
355-033		SELMA	WESTERN	JF	08/02/2017	01	04	01	
355-034		WESTERN	DREUX AV	JF	08/02/2017	01	04	01	
355-035		WESTERN	DREUX AV	CJ	08/02/2017	01	04	01	
355-036		WESTERN	FILMORE	CJ	08/02/2017	01	04	01	
355-037		WESTERN	MIRABEAU AV	CJ	08/02/2017	01	04	01	
355-038		WESTERN	MIRABEAU AV	CJ	08/02/2017	01	04	01	

STRUCT_1	ADDRESS	STREET	CROSS STREET	INSPECTOR	INSP_DATE	C	F	W	DATA_ENTRY_REMARKS
355-039		WESTERN	MIRABEAU AV	CJ	08/02/2017	01	04	01	
355-040		WESTERN	MIRABEAU AV	CJ	08/02/2017	01	04	01	
355-041		MARIGNY	MIRABEAU AV	CJ	08/02/2017	01	04	01	
355-042		MARIGNY	MIRABEAU AV	CJ	08/02/2017	01	04	01	
355-043		MANDEVILLE	MIRABEAU AV	CJ	08/02/2017	01	04	01	
355-044		MANDEVILLE	MIRABEAU AV	CJ	08/02/2017	01	04	01	
355-045		SELMA	MANDEVILLE	CJ	08/02/2017	01	04	01	
355-046		SELMA	MARIGNY	CJ	08/02/2017	01	04	01	
355-047		SELMA	ELYSIAN FIELDS AV	CJ	08/02/2017	01	04	01	
355-048		ELYSIAN FIELDS AV	TIMOLEON	CJ	08/02/2017	01	04	01	
355-049		MANDEVILLE	DREUX AV	CJ	08/02/2017	01	04	01	
355-050		MANDEVILLE	FILMORE AV	CJ	08/02/2017	01	04	01	
355-051		FILMORE AV	SPAIN	CJ	08/02/2017	01	04	01	
355-052		FILMORE AV	MANDEVILLE	CJ	08/02/2017	01	04	01	
355-053		FILMORE AV	MARIGNY	CJ	08/02/2017	01	04	01	
355-054		FILMORE AV	MARIGNY	JF	08/07/2017	01	01	01	
355-055		MARIGNY	MIRABEAU AV	CJ	08/02/2017	01	04	01	
355-056		MARIGNY	MIRABEAU AV	CJ	08/02/2017	01	04	01	
355-057		MANDEVILLE	MIRABEAU AV	SWJ	08/04/2017	01	04	01	
355-058		MANDEVILLE	MIRABEAU AV	SWJ	08/04/2017	01	04	01	
355-059		SPAIN	MIRABEAU AV	SWJ	08/04/2017	01	04	01	
355-060		SPAIN	MIRABEAU AV	SWJ	08/04/2017	01	04	01	
355-061		SPAIN	SELMA	SWJ	08/04/2017	01	04	01	
355-062		SPAIN	SELMA	SWJ	08/04/2017	01	04	01	
355-063		SPAIN	MIRABEAU AV	DR	08/04/2017	01	04	01	
355-064		SPAIN	MIRABEAU AV	DR	08/04/2017	01	04	01	
356-001		MANDEVILLE	MITHRA	SWJ	08/04/2017	01	04	01	
356-002		MITHRA	MANDEVILLE	SWJ	08/04/2017	01	04	01	
356-003		MITHRA	MARIGNY	SWJ	08/04/2017	01	04	01	
356-004		MANDEVILLE	FILMORE	SWJ	08/04/2017	01	04	01	
356-005		MANDEVILLE	ODIN	SWJ	08/04/2017	01	04	01	
356-006		MANDEVILLE	ODIN	SWJ	08/04/2017	01	04	01	
356-007		MANDEVILLE	ODIN	DR	08/04/2017	01	04	01	
356-008		ODIN	SPAIN	DR	08/04/2017	01	04	01	
356-009		SPAIN	MENDEZ	DR	08/04/2017	01	04	01	
356-010		SPAIN	PRENTISS AV	DR	08/04/2017	01	04	01	
356-011		MENDEZ	ST ROCH AV	DR	08/04/2017	01	04	01	

STRUCT_1	ADDRESS	STREET	CROSS STREET	INSPECTOR	INSP_DATE	C	F	W	DATA_ENTRY_REMARKS
356-012		ST ROCH AV	ODIN	DR	08/04/2017	01	04	01	
356-013		ST ROCH AV	MENDEZ	RY	08/04/2017	01	04	01	
356-014		MENDEZ	SPAIN	RY	08/04/2017	01	01	01	
356-015		ST ROCH AV	PRENTISS AV	RY	08/04/2017	01	01	01	
356-016		ODIN	MARIGNY	RY	08/04/2017	01	01	01	
356-017		MARIGNY	MENDEZ	RY	08/04/2017	01	01	01	
356-018		MARIGNY	ODIN	RY	08/04/2017	01	01	01	
356-019		ODIN	MANDEVILLE	RY	08/04/2017	01	01	01	
356-020		ODIN	ELYSIAN FIELDS AV	RY	08/04/2017	01	01	01	
356-021		MARIGNY	MITHRA	RY	08/04/2017	01	01	01	
356-022		MITHRA	ELYSIAN FIELDS AV	RY	08/04/2017	01	04	01	
356-024		ODIN	ELYSIAN FIELDS AV	RY	08/04/2017	01	04	01	
356-025		ELYSIAN FIELDS AV	MENDEZ	RY	08/04/2017	01	04	01	
356-026		ELYSIAN FIELDS AV	MITHRA	RY	08/04/2017	01	01	01	
356-027		ELYSIAN FIELDS AV	FILMORE AV	RY	08/04/2017	01	01	01	
356-028		MANDEVILLE	MENDEZ	RY	08/04/2017	01	01	01	
356-029		MENDEZ	SPAIN	RY	08/04/2017	01	01	01	
356-030		MENDEZ	MARIGNY	RY	08/04/2017	01	01	01	
356-031		MENDEZ	ELYSIAN FIELDS AV	RY	08/04/2017	01	02	01	
356-032		MANDEVILLE	PRENTISS AV	RY	08/04/2017	01	01	01	
356-033		MANDEVILLE	PRENTISS AV	RY	08/04/2017	01	01	01	
356-034		PRENTISS AV	SPAIN	RY	08/04/2017	01	01	01	
356-035		PRENTISS AV	ST ROCH AV	JC	08/04/2017	01	04	01	
356-036		SPAIN	MITHRA	JC	08/04/2017	01	04	01	
356-037		SPAIN	FILMORE AV	JC	08/04/2017	01	04	01	
356-038		MITHRA	MANDEVILLE	JC	08/04/2017	01	04	01	
356-039		MITHRA	ST ROCH AV	JC	08/04/2017	01	04	01	
356-040		ST ROCH AV	ODIN	JC	08/04/2017	01	04	01	
356-041		SPAIN	ODIN	JC	08/04/2017	01	04	01	
356-042		ODIN	ST ROCH AV	JC	08/04/2017	01	04	01	
356-043		ODIN	MANDEVILLE	JC	08/04/2017	01	04	01	
356-044		SPAIN	MENDEZ	JC	08/04/2017	01	04	01	
357-001		MANDEVILLE	PRENTISS AV	JC	08/04/2017	01	04	01	
357-002		PRENTISS AV	MANDEVILLE	JC	08/04/2017	01	04	01	
357-003		PRENTISS AV	MARIGNY	JC	08/04/2017	01	04	01	
357-004		PRENTISS AV	ELYSIAN FIELDS AV	JC	08/04/2017	01	04	01	
357-005		PRENTISS AV	MANDEVILLE	JC	08/04/2017	01	04	01	

STRUCT_1	ADDRESS	STREET	CROSS STREET	INSPECTOR	INSP_DATE	C	F	W	DATA_ENTRY_REMARKS
357-006		PRENTISS AV	SPAIN	JC	08/04/2017	01	04	01	
357-007		PRENTISS AV	ST ROCH AV	JC	08/04/2017	01	04	01	
357-008		ST ROCH AV	PRENTISS AV	JC	08/04/2017	01	04	01	
357-009		MANDEVILLE	ATHIS	JC	08/04/2017	01	04	01	
357-010		ATHIS	MARIGNY	JC	08/04/2017	01	04	01	
357-011		ATHIS	ELYSIAN FIELDS AV	JC	08/04/2017	01	04	01	
357-012		ELYSIAN FIELDS AV	PRENTISS AV	JF	08/07/2017	01	01	01	
357-013		MARIGNY	PRESSBURG	JF	08/07/2017	01	01	01	
357-014		MANDEVILLE	PRESSBURG	JF	08/07/2017	01	01	01	
357-015		PRESSBURG	SPAIN	JF	08/07/2017	01	01	01	
357-016		SPAIN	VIENNA	JF	08/07/2017	01	01	01	
357-017		PRESSBURG	ST ROCH AV	JF	08/07/2017	01	01	01	
357-018		ST ROCH AV	VIENNA	JF	08/07/2017	01	01	01	
357-019		PRESSBURG	MARIGNY	JF	08/07/2017	01	01	01	
357-020		PRESSBURG	ELYSIAN FIELDS AV	JF	08/07/2017	01	01	01	
357-021		ELYSIAN FIELDS AV	VIENNA	JF	08/07/2017	01	01	01	
357-022		MANDEVILLE	VIENNA	JF	08/07/2017	01	01	01	
357-023		VIENNA	MARIGNY	JF	08/07/2017	01	01	01	
357-024		MARIGNY	PRESSBURG	JF	08/07/2017	01	01	01	
357-025		VIENNA	ELYSIAN FIELDS AV	JF	08/07/2017	01	01	01	
357-026		ELYSIAN FIELDS AV	MADRID	JF	08/07/2017	01	01	01	
357-027		ELYSIAN FIELDS AV	ROBERT E LEE BL	JF	08/07/2017	01	01	01	
357-028		MARIGNY	MADRID	JF	08/07/2017	01	01	01	
357-029		MADRID	ELYSIAN FIELDS AV	JF	08/07/2017	01	01	01	
357-030		MARIGNY	ROBERT E LEE BL	JF	08/07/2017	01	01	01	
357-031		VIENNA	SPAIN	JF	08/07/2017	01	01	01	
357-032		SPAIN	MADRID	JF	09/11/2017	01	04	01	
357-033		VIENNA	ST ROCH AV	JC	07/11/2018	01	04	01	
357-034		ST ROCH AV	MADRID	JF	09/11/2017	01	04	01	
357-035		MANDEVILLE	MADRID	JF	09/11/2017	01	04	01	
357-036		MADRID	MARIGNY	JF	09/11/2017	01	04	01	
357-037		MADRID	SPAIN	JF	09/11/2017	01	04	01	
357-038		SPAIN	ROBERT E LEE BL	JF	09/11/2017	01	04	01	
357-039		MADRID	ST ROCH AV	JF	09/11/2017	01	04	01	
357-040		MANDEVILLE	ROBERT E LEE BL	JF	09/11/2017	01	04	01	
357-041		ROBERT E LEE BL	MANDEVILLE	JF	09/11/2017	01	04	01	
357-042		ROBERT E LEE BL	SPAIN	JF	09/11/2017	01	04	01	

STRUCT_1	ADDRESS	STREET	CROSS STREET	INSPECTOR	INSP_DATE	C	F	W	DATA_ENTRY_REMARKS
357-044		ROBERT E LEE BL	MANDEVILLE	JF	09/11/2017	01	04	01	
357-045		ROBERT E LEE BL	MARIGNY	JC	09/11/2017	01	04	01	
357-046		ROBERT E LEE BL	ELYSIAN FIELDS AV	JC	09/11/2017	01	04	01	
357-047		MARIGNY	PRENTISS AV	JC	09/11/2017	01	04	01	
358-001		MANDEVILLE	ROBERT E LEE BL	JC	09/11/2017	01	04	01	
358-002		ROBERT E LEE BL	SPAIN	JC	09/11/2017	01	04	01	
358-003		MANDEVILLE	MEXICO	JC	09/11/2017	01	04	01	
358-004		MEXICO	SPAIN	JC	09/11/2017	01	04	01	
358-005		SPAIN	ROBERT E LEE BL	JC	09/11/2017	01	04	01	
358-006		SPAIN	NEW YORK	JC	09/11/2017	01	04	01	
358-007		MEXICO	ST ROCH AV	JC	09/11/2017	01	04	01	
358-009		ST ROCH AV	NEW YORK	JC	09/11/2017	01	04	01	
358-010		MEXICO	MARIGNY	JC	09/11/2017	01	04	01	
358-011		MARIGNY	ROBERT E LEE BL	JC	09/11/2017	01	04	01	
358-012		MARIGNY	NEW YORK	JC	09/11/2017	01	04	01	
358-013		MEXICO	ELYSIAN FIELDS AV	JF	09/12/2017	01	04	01	
358-014		ELYSIAN FIELDS AV	NEW YORK	JF	09/12/2017	01	04	01	
358-015		ROBERT E LEE BL	MARIGNY	JF	09/12/2017	01	04	01	
358-016		ROBERT E LEE BL	ELYSIAN FIELDS AV	JF	09/12/2017	01	04	01	
358-017		ELYSIAN FIELDS AV	MEXICO	JF	09/12/2017	01	04	01	
358-018		MANDEVILLE	NEW YORK	JF	09/12/2017	01	04	01	
358-019		MANDEVILLE	NEW YORK	JF	09/12/2017	01	04	01	
358-020		NEW YORK	MANDEVILLE	JF	09/12/2017	01	04	01	
358-021		NEW YORK	SPAIN	JF	09/12/2017	01	04	01	
358-022		NEW YORK	ST ROCH AV	JF	09/12/2017	01	04	01	
358-023		NEW YORK	MANDEVILLE	JF	09/12/2017	01	04	01	
358-024		NEW YORK	MARIGNY	JF	09/12/2017	01	04	01	
358-025		NEW YORK	ELYSIAN FIELDS AV	DR	09/12/2017	01	04	01	
358-026		MANDEVILLE	NEW YORK	DR	09/12/2017	01	04	01	
358-027		NEW YORK	MANDEVILLE	DR	09/12/2017	01	04	01	
358-028		NEW YORK	SPAIN	DR	09/12/2017	01	04	01	
358-029		NEW YORK	ST ROCH AV	DR	09/12/2017	01	04	01	
358-030		NEW YORK	MANDEVILLE	DR	09/12/2017	01	04	01	
358-031		NEW YORK	MARIGNY	JF	09/12/2017	01	04	01	
358-032		NEW YORK	ELYSIAN FIELDS AV	JF	09/12/2017	01	04	01	
358-033		MANDEVILLE	LEON C SIMON DR	JF	09/12/2017	01	04	01	
358-034		LEON C SIMON DR	MANDEVILLE	JF	09/12/2017	01	04	01	

STRUCT_1	ADDRESS	STREET	CROSS STREET	INSPECTOR	INSP_DATE	C	F	W	DATA_ENTRY_REMARKS
358-035		LEON C SIMON DR	ELYSIAN FIELDS AV	JF	09/12/2017	01	04	01	
358-036		LEON C SIMON DR	ELYSIAN FIELDS AV	JF	09/12/2017	01	04	01	
358-037		LEON C SIMON DR	ST ROCH AV	DR	09/12/2017	01	04	01	
358-038		LEON C SIMON DR	ST ROCH AV	DR	09/12/2017	01	04	01	
358-039		MANDEVILLE	LEON C SIMON DR	DR	09/12/2017	01	04	01	
358-040		MANDEVILLE	LEON C SIMON DR	DR	09/12/2017	01	04	01	
358-041		LEON C SIMON DR	ST ROCH AV	DR	09/12/2017	01	04	01	
358-042		LEON C SIMON DR	MANDEVILLE	DR	09/12/2017	01	04	01	
358-043		LEON C SIMON DR	ELYSIAN FIELDS AV	JF	09/13/2017	01	01	01	
358-044		LEON C SIMON DR	ELYSIAN FIELDS AV	JF	09/13/2017	01	01	01	
358-045		ELYSIAN FIELDS AV	LARK	JF	09/13/2017	01	01	01	
358-046		ELYSIAN FIELDS AV	LARK	JF	09/13/2017	01	01	01	
358-047		MANDEVILLE	JAY	JF	09/13/2017	01	01	01	
358-048		JAY	MUSIC	JF	09/13/2017	01	01	01	
358-049		JAY	MUSIC	JF	09/13/2017	01	01	01	
358-050		JAY	MARIGNY	JF	09/13/2017	01	01	01	
358-051		JAY	MARIGNY	JF	09/13/2017	01	01	01	
358-052		MARIGNY	KILLDEER	JF	09/13/2017	01	01	01	
358-053		MARIGNY	KILLDEER	JF	09/13/2017	01	01	01	
358-054		KILLDEER	MUSIC	JF	09/13/2017	01	01	01	
358-055		KILLDEER	MUSIC	DR	09/13/2017	01	04	01	
358-056		KILLDEER	MUSIC	DR	09/13/2017	01	04	01	
359-003		N LARK	MARIGNY	DR	09/13/2017	01	04	01	
359-004		N LARK	MARIGNY	DR	09/13/2017	01	04	01	
359-005		MARIGNY	ORIOLE	DR	09/13/2017	01	04	01	
359-006		ORIOLE	MARIGNY	DR	09/13/2017	01	04	01	
359-007		ORIOLE	MARIGNY	DR	09/13/2017	01	04	01	
359-008		ORIOLE	MARIGNY	DR	09/13/2017	01	04	01	
359-009		MARIGNY	LAKE OAKS PK	DR	09/13/2017	01	04	01	
359-010		MARIGNY	LAKE OAKS PK	DR	09/13/2017	01	04	01	
359-011		LAKE OAKS PK	MARIGNY	DR	09/13/2017	01	04	01	
359-012		LAKE OAKS PK	MUSIC	DR	09/13/2017	01	04	01	
359-013		LAKE OAKS PK	MUSIC	DR	09/13/2017	01	04	01	
359-014		LAKE OAKS PK	MUSIC	DR	09/13/2017	01	04	01	
359-015		LAKE OAKS PK	MARIGNY	DR	09/13/2017	01	04	01	
359-016		LAKE OAKS PK	MARIGNY	DR	09/13/2017	01	04	01	
359-017		LAKE OAKS PK	MARIGNY	DR	09/13/2017	01	04	01	

STRUCT_1	ADDRESS	STREET	CROSS STREET	INSPECTOR	INSP_DATE	C	F	W	DATA_ENTRY_REMARKS
359-018		LAKE OAKS PK	MARIGNY	DR	09/13/2017	01	04	01	
359-019		MUSIC	N LARK	SWJ	09/13/2017	01	01	01	
359-020		N LARK	MUSIC	SWJ	09/13/2017	01	01	01	
359-021		N LARK	MUSIC	SWJ	09/13/2017	01	01	01	
359-022		MUSIC	ORIOLE	SWJ	09/13/2017	01	01	01	
359-023		ORIOLE	MUSIC	SWJ	09/13/2017	01	01	01	
359-024		ORIOLE	MUSIC	SWJ	09/13/2017	01	01	01	
359-025		MUSIC	LAKE OAKS PK	SWJ	09/13/2017	01	01	01	
359-026		MUSIC	LAKE OAKS PK	SWJ	09/13/2017	01	01	01	
359-027		LAKE OAKS PK	MUSIC	SWJ	09/13/2017	01	01	01	
359-028		ELYSIAN FIELDS AV	LAKESHORE DR	SWJ	09/13/2017	01	01	01	
359-029		ELYSIAN FIELDS AV	LAKESHORE DR	SWJ	09/13/2017	01	01	01	
359-031		ELYSIAN FIELDS AV	LAKESHORE DR	SWJ	09/13/2017	01	01	01	
359-032		ELYSIAN FIELDS AV	LAKESHORE DR	BF	09/13/2017	01	04	01	
360-001		MENDEZ	ST ROCH AV	BF	09/13/2017	01	04	01	
360-002		ST ROCH AV	MENDEZ	BF	09/13/2017	01	04	01	
360-003		ST ROCH AV	PRENTISS AV	BF	09/13/2017	01	04	01	
360-004		ST ROCH AV	MENDEZ	BF	09/13/2017	01	04	01	
360-005		ST ROCH AV	ODIN	JC	09/18/2017	01	04	01	
360-006		ST ROCH AV	MITHRA	JC	09/18/2017	01	04	01	
360-007		MENDEZ	MUSIC	JC	09/18/2017	01	04	01	
360-008		MUSIC	PRENTISS AV	JC	09/18/2017	01	04	01	
360-009		PRENTISS AV	MUSIC	JC	09/18/2017	01	04	01	
360-010		PRENTISS AV	ARTS	JC	09/18/2017	01	04	01	
360-011		MUSIC	ODIN	JC	09/18/2017	01	04	01	
360-012		ODIN	MUSIC	JC	09/18/2017	01	04	01	
360-013		ODIN	MUSIC	JC	09/18/2017	01	04	01	
360-014		MUSIC	MITHRA	JC	09/18/2017	01	04	01	
360-015		MENDEZ	ARTS	JC	09/18/2017	01	04	01	
360-016		ARTS	ODIN	JC	09/18/2017	01	04	01	
360-017		ARTS	MENDEZ	JC	09/18/2017	01	04	01	
360-018		ARTS	PRENTISS AV	JC	09/18/2017	01	04	01	
360-019		MENDEZ	ARTS	JC	09/18/2017	01	04	01	
360-020		MENDEZ	MUSIC	BF	09/07/2017	01	04	01	
360-021		MENDEZ	PAINTERS	BF	09/07/2017	01	04	01	
360-022		MENDEZ	PAINTERS	BF	09/07/2017	01	04	01	
360-023		MENDEZ	FRANKLIN AV	BF	09/07/2017	01	04	01	

STRUCT_1	ADDRESS	STREET	CROSS STREET	INSPECTOR	INSP_DATE	C	F	W	DATA_ENTRY_REMARKS
360-024		PAINTERS	PRENTISS AV	BF	09/07/2017	01	04	01	
360-025		PRENTISS AV	PAINTERS	BF	09/07/2017	01	04	01	
360-026		PRENTISS AV	ARTS	BF	09/07/2017	01	04	01	
360-027		PRENTISS AV	PAINTERS	BF	09/07/2017	01	04	01	
360-028		PRENTISS AV	FRANKLIN AV	BF	09/07/2017	01	04	01	
360-029		PAINTERS	PRENTISS AV	BF	09/07/2017	01	04	01	
360-030		FRANKLIN AV	PRENTISS AV	BF	09/07/2017	01	04	01	
360-031		PAINTERS	MENDEZ	BF	09/07/2017	01	04	01	
361-001		PAINTERS	PRENTISS AV	BF	09/07/2017	01	04	01	
361-002		PRENTISS AV	FRANKLIN AV	BF	09/07/2017	01	04	01	
361-003		PRENTISS AV	ARTS	BF	09/07/2017	01	04	01	
361-004		PAINTERS	PRENTISS AV	BF	09/07/2017	01	04	01	
361-005		ATHIS	FRANKLIN AV	BF	09/07/2017	01	04	01	
361-006		FRANKLIN AV	PRENTISS AV	BF	09/07/2017	01	04	01	
361-007		FRANKLIN AV	PRESSBURG	JF	09/08/2017	01	01	01	
361-008		ATHIS	PAINTERS	JF	09/08/2017	01	01	01	
361-009		PAINTERS	PRENTISS AV	JF	09/08/2017	01	01	01	
361-010		PAINTERS	PRESSBURG	JF	09/08/2017	01	01	01	
361-011		ATHIS	ARTS	JF	09/08/2017	01	01	01	
361-012		ARTS	PRENTISS AV	JF	09/08/2017	01	04	01	
361-013		ARTS	PRESSBURG	JF	09/08/2017	01	04	01	
361-014		ATHIS	MUSIC	JF	09/08/2017	01	04	01	
361-015		MUSIC	PRENTISS AV	JF	09/08/2017	01	04	01	
361-016		PRENTISS AV	ARTS	JF	09/08/2017	01	04	01	
361-017		PRENTISS AV	ST ROCH AV	JF	09/08/2017	01	04	01	
361-018		MUSIC	PRESSBURG	JF	09/08/2017	01	04	01	
361-019		ATHIS	ST ROCH AV	JF	09/08/2017	01	01	01	
361-020		PAINTERS	VIENNA	JF	09/08/2017	01	01	01	
361-021		ST ROCH AV	PRESSBURG	JF	09/08/2017	01	01	01	
361-022		PRESSBURG	MUSIC	JF	09/08/2017	01	04	01	
361-023		PRESSBURG	ST ROCH AV	JF	09/08/2017	01	04	01	
361-024		ST ROCH AV	VIENNA	JC	07/11/2018	01	04	01	
361-025		PAINTERS	PRESSBURG	JF	09/08/2017	01	04	01	
361-026		PRESSBURG	ARTS	JF	09/08/2017	01	04	01	
361-027		PRESSBURG	FRANKLIN AV	JF	09/08/2017	01	04	01	
361-030		VIENNA	FRANKLIN AV	JF	09/08/2017	01	04	01	
361-031		VIENNA	PAINTERS	JF	09/08/2017	01	04	01	

STRUCT_1	ADDRESS	STREET	CROSS STREET	INSPECTOR	INSP_DATE	C	F	W	DATA_ENTRY_REMARKS
361-032		PAINTERS	PRESSBURG	JF	09/08/2017	01	04	01	
361-033		PAINTERS	MADRID	CM	09/08/2017	01	04	01	
361-034		VIENNA	ARTS	CM	09/08/2017	01	04	01	
361-035		PAINTERS	MADRID	CM	09/08/2017	01	04	01	
361-036		MADRID	FRANKLIN AV	RY	09/07/2017	01	01	01	
361-037		FRANKLIN AV	VIENNA	RY	09/07/2017	01	01	01	
361-038		FRANKLIN AV	VIENNA	RY	09/07/2017	01	01	01	
361-039		FRANKLIN AV	PRESSBURG	RY	09/07/2017	01	01	01	
361-040		MADRID	FRANKLIN AV	RY	09/07/2017	01	01	01	
361-041		FRANKLIN AV	ROBERT E LEE BL	JC	07/11/2018	01	04	01	
361-042		PAINTERS	ROBERT E LEE BL	RY	09/07/2017	01	01	01	
361-043		ROBERT E LEE BL	FRANKLIN AV	RY	09/07/2017	01	01	01	
361-044		ROBERT E LEE BL	ARTS	RY	09/07/2017	01	01	01	
361-045		MADRID	PAINTERS	CM	09/08/2017	01	04	01	
361-046		MADRID	ARTS	CM	09/08/2017	01	04	01	
361-047		ARTS	ROBERT E LEE BL	CM	09/08/2017	01	04	01	
361-048		ROBERT E LEE BL	MUSIC	RY	09/07/2017	01	01	01	
361-049		ARTS	VIENNA	RY	09/07/2017	01	01	01	
361-050		VIENNA	MUSIC	RY	09/07/2017	01	01	01	
361-051		ARTS	PRESSBURG	RY	09/07/2017	01	01	01	
361-052		PRESSBURG	MUSIC	RY	09/07/2017	01	01	01	
361-053		MADRID	MUSIC	RY	09/07/2017	01	01	01	
361-054		MUSIC	ROBERT E LEE BL	RY	09/07/2017	01	01	01	
361-055		MUSIC	VIENNA	RY	09/07/2017	01	01	01	
361-056		MUSIC	PRESSBURG	RY	09/07/2017	01	01	01	
361-057		VIENNA	ST ROCH AV	CM	09/08/2017	01	04	01	
361-058		MADRID	ST ROCH AV	CM	09/08/2017	01	04	01	
361-059		ST ROCH AV	VIENNA	CM	09/08/2017	01	04	01	
361-060		PAINTERS	ROBERT E LEE BL	CM	09/08/2017	01	04	01	
361-061		ST ROCH AV	PRENTISS AV	CM	09/08/2017	01	04	01	
362-001		PAINTERS	ROBERT E LEE BL	CM	09/08/2017	01	04	01	
362-002		ROBERT E LEE BL	FRANKLIN AV	CM	09/08/2017	01	04	01	
362-003		ROBERT E LEE BL	ARTS	CM	09/08/2017	01	04	01	
362-004		ROBERT E LEE BL	MUSIC	CM	09/08/2017	01	04	01	
362-005		PAINTERS	MEXICO	JF	09/08/2017	01	04	01	
362-006		MEXICO	FRANKLIN AV	JF	09/08/2017	01	04	01	
362-007		FRANKLIN AV	ROBERT E LEE BL	JF	09/08/2017	01	04	01	

STRUCT_1	ADDRESS	STREET	CROSS STREET	INSPECTOR	INSP_DATE	C	F	W	DATA_ENTRY_REMARKS
362-008		FRANKLIN AV	NEW YORK	JF	09/13/2017	01	01	01	
362-009		NEW YORK	FRANKLIN AV	JF	09/13/2017	01	01	01	
362-010		MEXICO	PAINTERS	JF	09/13/2017	01	01	01	
362-011		PAINTERS	ROBERT E LEE BL	CM	09/08/2017	01	04	01	
362-012		PAINTERS	NEW YORK	CM	09/08/2017	01	04	01	
362-013		NEW YORK	ARTS	CM	09/08/2017	01	04	01	
362-014		MEXICO	ARTS	CM	09/08/2017	01	04	01	
362-015		ARTS	ROBERT E LEE BL	CM	09/08/2017	01	04	01	
362-016		ARTS	NEW YORK	CM	09/08/2017	01	04	01	
362-017		MEXICO	MUSIC	JC	09/07/2017	01	04	01	
362-018		MUSIC	ROBERT E LEE BL	JC	09/07/2017	01	04	01	
362-019		MUSIC	NEW YORK	JC	09/07/2017	01	04	01	
362-020		MEXICO	ST ROCH AV	JC	09/07/2017	01	04	01	
362-021		PAINTERS	NEW YORK	JC	09/07/2017	01	04	01	
362-022		PAINTERS	FRANKFORT	JC	09/07/2017	01	04	01	
362-023		FRANKFORT	FRANKLIN AV	JC	09/07/2017	01	04	01	
362-024		FRANKFORT	PAINTERS	JC	09/07/2017	01	04	01	
362-025		PAINTERS	NEW YORK	JC	09/07/2017	01	04	01	
362-026		FRANKFORT	ARTS	JC	09/07/2017	01	04	01	
362-027		ARTS	NEW YORK	JC	09/07/2017	01	04	01	
362-028		NEW YORK	MUSIC	JC	09/07/2017	01	04	01	
362-029		MUSIC	FRANKFORT	JC	09/07/2017	01	04	01	
362-030		NEW YORK	ST ROCH AV	JC	09/07/2017	01	04	01	
362-031		ST ROCH AV	FRANKFORT	JC	09/07/2017	01	04	01	
362-032		LEON C SIMON DR	ST ROCH AV	JF	09/11/2017	01	04	01	
362-033		LEON C SIMON DR	MUSIC	JF	09/11/2017	01	04	01	
362-034		JAY	MUSIC	JF	09/11/2017	01	04	01	
362-035		JAY	MUSIC	JF	09/11/2017	01	04	01	
362-036		JAY	MUSIC	JF	09/11/2017	01	04	01	
362-037		MUSIC	KILLDEER	JF	09/11/2017	01	04	01	
362-038		KILLDEER	MUSIC	JF	09/11/2017	01	04	01	
362-039		KILLDEER	MUSIC	JF	09/11/2017	01	04	01	
362-040		KILLDEER	MUSIC	JF	09/11/2017	01	04	01	
362-043		FRANKLIN AV	NEW YORK	JF	09/11/2017	01	04	01	
363-001		N ROBERTSON	ARTS	KH	03/09/2017	01	01	01	
363-002		ARTS	N CLAIBORNE AV	KH	03/09/2017	01	01	01	
363-003		ARTS	N CLAIBORNE AV	KH	03/09/2017	01	01	01	

STRUCT_1	ADDRESS	STREET	CROSS STREET	INSPECTOR	INSP_DATE	C	F	W	DATA_ENTRY_REMARKS
363-004		N CLAIBORNE AV	PAINTERS	KH	03/09/2017	01	01	01	
363-005		N ROBERTSON	FRANKLIN AV	KH	03/09/2017	01	01	01	
363-006		ARTS	N VILLERE	KH	03/09/2017	01	01	01	
363-007		N VILLERE	ARTS	KH	03/09/2017	01	01	01	
363-008		N VILLERE	FRANKLIN AV	KH	03/09/2017	01	01	01	
363-009		ARTS	URQUHART	KH	03/09/2017	01	01	01	
363-010		ARTS	FRANKLIN AV	JC	02/17/2017	01	01	01	
363-011		FRANKLIN AV	MARAIS	JC	02/17/2017	01	01	01	
363-012		FRANKLIN AV	ST CLAUDE AV	JC	02/17/2017	01	01	01	
363-013		ST CLAUDE AV	MUSIC	JC	02/17/2017	01	01	01	
363-014		ST CLAUDE AV	FRANKLIN AV	JC	02/17/2017	01	01	01	
363-015		ST CLAUDE AV	FRANKLIN AV	JC	02/17/2017	01	01	01	
363-016		FRANKLIN AV	ST CLAUDE AV	JC	02/17/2017	01	01	01	
363-017		ST CLAUDE AV	MUSIC	JC	02/17/2017	01	01	01	
363-018		N CLAIBORNE AV	FRANKLIN AV	JC	02/17/2017	01	01	01	
363-019		FRANKLIN AV	N CLAIBORNE AV	JC	02/17/2017	01	01	01	
363-020		FRANKLIN AV	N ROBERTSON	JC	07/13/2018	01	04	01	
363-021		N VILLERE	ALMONASTER AV	JC	02/17/2017	01	01	01	
363-022		N VILLERE	FRANKLIN AV	JC	02/17/2017	01	01	01	
363-023		N VILLERE	FRANKLIN AV	JC	02/17/2017	01	01	01	
363-024		URQUHART	FRANKLIN AV	JC	02/17/2017	01	01	01	
363-025		ALMONASTER AV	N VILLERE	JC	02/17/2017	01	01	01	
363-026		ALMONASTER AV	MARAIS	JC	02/17/2017	01	01	01	
363-027		MARAIS	ALMONASTER AV	JC	02/17/2017	01	01	01	
363-028		ALMONASTER AV	ST CLAUDE AV	JC	02/17/2017	01	01	01	
363-029		N DERBIGNY	ALMONASTER AV	JC	02/17/2017	01	01	01	
363-030		FRANKLIN AV	N CLAIBORNE AV	JC	02/17/2017	01	01	01	
363-031		N ROMAN	ALMONASTER AV	CJK	02/21/2017	01	01	01	
363-032		FRANKLIN AV	N DERBIGNY	BWF	02/21/2017	01	04	01	
363-033		ALMONASTER AV	N ROMAN	BWF	02/21/2017	01	04	01	
363-034		ARTS	N ROMAN	BWF	02/21/2017	01	04	01	
363-035		N ROMAN	MUSIC	BWF	02/21/2017	01	04	01	
363-036		PAINTERS	N ROMAN	BWF	02/21/2017	01	04	01	
363-037		N ROMAN	FRANKLIN AV	BWF	02/21/2017	01	01	01	
363-038		ARTS	N DERBIGNY	BWF	02/21/2017	01	04	01	
363-039		N DERBIGNY	PAINTERS	BWF	02/21/2017	01	04	01	
363-040		N DERBIGNY	FRANKLIN AV	BWF	02/21/2017	01	01	01	

STRUCT_1	ADDRESS	STREET	CROSS STREET	INSPECTOR	INSP_DATE	C	F	W	DATA_ENTRY_REMARKS
363-041		FRANKLIN AV	N ROMAN	BWF	02/21/2017	01	04	01	
363-042		PAINTERS	N CLAIBORNE AV	BWF	02/21/2017	01	04	01	
363-043		ARTS	N CLAIBORNE AV	BWF	02/21/2017	01	04	01	
363-044		N CLAIBORNE AV	MUSIC	BWF	02/21/2017	01	04	01	
363-045		N CLAIBORNE AV	PAINTERS	BWF	02/21/2017	01	04	01	
363-046		ALMONASTER AV	PAINTERS	BWF	02/21/2017	01	01	01	
363-047		PAINTERS	N CLAIBORNE AV	BWF	02/21/2017	01	04	01	
363-048		N CLAIBORNE AV	ARTS	BWF	02/21/2017	01	04	01	
364-001		N GALVEZ	PAINTERS	BWF	02/21/2017	01	01	01	
364-002		PAINTERS	N MIRO	BWF	02/21/2017	01	04	01	
364-003		N MIRO	ARTS	BWF	02/21/2017	01	04	01	
364-004		N JOHNSON	PAINTERS	BWF	02/21/2017	01	04	01	
364-005		N JOHNSON	FRANKLIN AV	BWF	02/21/2017	01	04	01	
364-006		FRANKLIN AV	N PRIEUR	BWF	02/21/2017	01	04	01	
364-007		PAINTERS	N PRIEUR	BWF	02/21/2017	01	04	01	
364-008		N PRIEUR	FRANKLIN AV	BWF	02/21/2017	01	01	01	
364-009		FRANKLIN AV	N ROMAN	BWF	02/21/2017	01	04	01	
364-010		N GALVEZ	FRANKLIN AV	BWF	02/21/2017	01	04	01	
364-011		FRANKLIN AV	N MIRO	BWF	02/21/2017	01	09	01	
364-012		N MIRO	PAINTERS	BWF	02/21/2017	01	04	01	
364-013		FRANKLIN AV	N JOHNSON	BWF	02/22/2017	01	04	01	
364-014		N GALVEZ	FRANKLIN AV	SWJ	02/22/2017	01	04	01	
364-015		FRANKLIN AV	N MIRO	JC	07/13/2018	01	04	01	
364-016		N MIRO	EADS	SWJ	02/22/2017	01	04	01	
364-017		N GALVEZ	EADS	SWJ	02/22/2017	01	04	01	
364-018		EADS	N MIRO	SWJ	02/22/2017	01	04	01	
364-019		FRANKLIN AV	N JOHNSON	SWJ	02/22/2017	01	04	01	
364-020		FRANKLIN AV	N PRIEUR	SWJ	02/22/2017	01	04	01	
364-021		N JOHNSON	ALMONASTER AV	SWJ	02/22/2017	01	04	01	
364-022		ALMONASTER AV	EADS	SWJ	02/22/2017	01	04	01	
364-023		ALMONASTER AV	N PRIEUR	SWJ	02/22/2017	01	04	01	
364-024		N MIRO	ALMONASTER AV	SWJ	02/22/2017	01	04	01	
364-025		ALMONASTER AV	N GALVEZ	SWJ	02/22/2017	01	04	01	
364-026		N MIRO	ALMONASTER AV	SWJ	02/22/2017	01	04	01	
364-027		N MIRO	EADS	SWJ	02/22/2017	01	01	01	
364-028		N GALVEZ	ALMONASTER AV	SWJ	02/22/2017	01	04	01	
364-029		ALMONASTER AV	N JOHNSON	SWJ	02/22/2017	01	04	01	

STRUCT_1	ADDRESS	STREET	CROSS STREET	INSPECTOR	INSP_DATE	C	F	W	DATA_ENTRY_REMARKS
364-030		N JOHNSON	ALMONASTER AV	SWJ	02/22/2017	01	04	01	
364-031		ALMONASTER AV	N PRIEUR	SWJ	02/22/2017	01	04	01	
364-032		N PRIEUR	ALMONASTER AV	SWJ	02/22/2017	01	04	01	
365-001		N TONTI	ALMONASTER AV	SWJ	02/22/2017	01	04	01	
365-002		ALMONASTER AV	COMUS CT	SWJ	02/22/2017	01	04	01	
365-003		COMUS CT	EADS	SWJ	02/22/2017	01	04	01	
365-004		EADS	N TONTI	SWJ	02/22/2017	01	01	01	
365-005		N TONTI	FRANKLIN AV	SWJ	02/22/2017	01	04	01	
365-006		N TONTI	PAINTERS	SWJ	02/22/2017	01	01	01	
365-007		EADS	N ROCHEBLAVE	SWJ	02/22/2017	01	01	01	
365-008		N ROCHEBLAVE	DEERS	SWJ	02/22/2017	01	04	01	
365-009		DEERS	N DORGENOIS	SWJ	02/22/2017	01	04	01	
365-010		N ROCHEBLAVE	FRANKLIN AV	SWJ	02/22/2017	01	04	01	
365-011		FRANKLIN AV	N DORGENOIS	SWJ	02/27/2017	01	04	01	
365-012		FRANKLIN AV	N TONTI	SWJ	02/27/2017	01	04	01	
365-013		EADS	N DORGENOIS	SWJ	02/27/2017	01	04	01	
365-014		N DORGENOIS	FRANKLIN AV	SWJ	02/27/2017	01	01	01	
365-015		FRANKLIN AV	LAW	SWJ	02/27/2017	01	04	01	
365-016		N DORGENOIS	DEERS	SWJ	02/27/2017	01	01	01	
365-017		DEERS	LAW	SWJ	02/27/2017	01	04	01	
365-018		EADS	LAW	SWJ	02/27/2017	01	01	01	
365-019		LAW	FRANKLIN AV	SWJ	02/27/2017	01	01	01	
365-020		LAW	DEERS	SWJ	02/27/2017	01	04	01	
365-021		LAW	ALMONASTER AV	SWJ	02/27/2017	01	04	01	
365-022		ALMONASTER AV	N DORGENOIS	SWJ	02/27/2017	01	04	01	
365-023		PAINTERS	N ROCHEBLAVE	SWJ	02/27/2017	01	04	01	
365-024		N ROCHEBLAVE	PAINTERS	SWJ	02/27/2017	01	01	01	
365-025		N ROCHEBLAVE	FRANKLIN AV	SWJ	02/27/2017	01	04	01	
365-026		FRANKLIN AV	N DORGENOIS	SWJ	02/27/2017	01	04	01	
365-027		FRANKLIN AV	N TONTI	SWJ	02/27/2017	01	04	01	
365-028		N DORGENOIS	PAINTERS	SWJ	02/27/2017	01	01	01	
365-029		N DORGENOIS	FRANKLIN AV	SWJ	02/27/2017	01	01	01	
365-030		FRANKLIN AV	LAW	SWJ	02/27/2017	01	04	01	
365-031		LAW	PAINTERS	SWJ	02/27/2017	01	01	01	
365-032		LAW	FRANKLIN AV	SWJ	02/27/2017	01	04	01	
365-033		PAINTERS	N TONTI	SWJ	02/27/2017	01	04	01	
365-034		FRANKLIN AV	N TONTI	SWJ	02/27/2017	01	04	01	

STRUCT_1	ADDRESS	STREET	CROSS STREET	INSPECTOR	INSP_DATE	C	F	W	DATA_ENTRY_REMARKS
365-035		FRANKLIN AV	N TONTI	SWJ	02/27/2017	01	01	01	
365-038		ALMONASTER AV	N TONTI	SWJ	02/27/2017	01	04	01	
365-039		N TONTI	ALMONASTER AV	SWJ	02/27/2017	01	04	01	
365-040		ALMONASTER AV	N ROCHEBLAVE	SWJ	02/27/2017	01	01	01	
365-041		N ROCHEBLAVE	ALMONASTER AV	SWJ	02/27/2017	01	01	01	
365-042		ALMONASTER AV	N DORGENOIS	SWJ	02/27/2017	01	04	01	
365-043		N DORGENOIS	ALMONASTER AV	JF	03/02/2017	01	04	01	
365-044		ALMONASTER AV	LAW	JF	03/02/2017	01	04	01	
365-045		LAW	ALMONASTER AV	JF	03/02/2017	01	04	01	
366-001		FLORIDA AV	RABBITS	A.F	03/19/2018	01	01	01	
366-002		RABBITS	INDUSTRY	A.F	03/19/2018	01	01	01	
366-003		INDUSTRY	PEOPLES AV	JC	03/22/2018	01	04	01	
366-004		INDUSTRY	RABBITS	JC	03/22/2018	01	04	01	
366-005		INDUSTRY	DEERS	JC	03/22/2018	01	04	01	
366-007		INDUSTRY	EADS	JC	03/22/2018	01	04	01	
366-008		EADS	AGRICULTURE	JC	03/22/2018	01	04	01	
366-009		AGRICULTURE	DEERS	JC	03/22/2018	01	04	01	
366-010		DEERS	INDUSTRY	JC	03/22/2018	01	04	01	
366-011		EADS	INDUSTRY	JC	03/22/2018	01	04	01	
366-012		INDUSTRY	FRANKLIN AV	JC	03/22/2018	01	04	01	
366-013		EADS	CONSTITUTION PL	JC	03/22/2018	01	04	01	
366-014		CONSTITUTION PL	FRANKLIN AV	JC	03/22/2018	01	04	01	
366-015		AGRICULTURE	FRANKLIN AV	JC	03/22/2018	01	04	01	
366-016		FRANKLIN AV	INDUSTRY	JC	03/22/2018	01	04	01	
366-017		FRANKLIN AV	CONSTITUTION	JC	03/22/2018	01	04	01	
366-018		AGRICULTURE	FRANKLIN AV	JC	03/22/2018	01	04	01	
366-019		FRANKLIN AV	INDUSTRY	JC	03/22/2018	01	01	01	
366-020		FRANKLIN AV	CONSTITUTION PL	JC	03/22/2018	01	01	01	
366-021		AGRICULTURE	PAINTERS	JC	03/22/2018	01	01	01	
366-022		AGRICULTURE	ARTS	JC	03/22/2018	01	01	01	
366-023		PAINTERS	INDUSTRY	JC	03/22/2018	01	01	01	
366-024		INDUSTRY	FRANKLIN AV	JC	03/22/2018	01	01	01	
366-025		PAINTERS	CONSTITUTION PL	JC	03/22/2018	01	04	01	
366-026		CONSTITUTION PL	FRANKLIN AV	JC	03/22/2018	01	04	01	
366-027		PAINTERS	FLORIDA AV	JC	03/22/2018	01	01	01	
366-028		FLORIDA AV	ARTS	JC	03/22/2018	01	04	01	
366-029		RABBITS	ALMONASTER AV	JF	03/02/2017	01	01	01	

STRUCT_1	ADDRESS	STREET	CROSS STREET	INSPECTOR	INSP_DATE	C	F	W	DATA_ENTRY_REMARKS
366-030		RABBITS	FLORIDA AV	JF	03/02/2017	01	01	01	
366-031		DEERS	FLORIDA AV	JF	03/02/2017	01	01	01	
366-033		EADS	FLORIDA AV	JF	03/02/2017	01	01	01	
366-034		EADS	FLORIDA AV	JF	03/02/2017	01	04	01	
366-035		FLORIDA AV	DEERS	JF	03/02/2017	01	04	01	
366-036		FRANKLIN AV	IDEAL CT	JF	03/02/2017	01	01	01	
366-037		PAINTERS	IDEAL CT	JF	03/02/2017	01	04	01	
366-038		IDEAL PL	FRANKLIN AV	JC	07/13/2018	01	04	01	
366-039		PAINTERS	FLORIDA AV	JF	03/02/2017	01	04	01	
366-040		FLORIDA AV	PAINTERS	JF	03/02/2017	01	04	01	
366-041		ALMONASTER AV	RABBITS	JF	03/02/2017	01	01	01	
366-042		ALMONASTER AV	FLORIDA AV	JC	07/13/2018	01	04	01	
366-043		AGRICULTURE	PAINTERS	RCO	03/21/2018	01	04	01	
367-001		RABBITS	ABUNDANCE	JC	03/22/2018	01	04	01	
367-002		ABUNDANCE	PEOPLES AV	JC	03/22/2018	01	04	01	
367-003		ABUNDANCE	PEOPLES AV	JC	03/22/2018	01	04	01	
367-004		ABUNDANCE	RABBITS	JC	03/22/2018	01	04	01	
367-005		RABBITS	ABUNDANCE	JC	03/22/2018	01	04	01	
367-006		ABUNDANCE	PEOPLES AV	EMB	09/28/2018	01	01	01	
367-007		PEOPLES AV	TREASURE	EMB	12/05/2018	01	01	01	
367-008		RABBITS	TREASURE	EMB	12/05/2018	01	01	01	
367-009		TREASURE	PEOPLES AV	EMB	12/05/2018	01	01	01	
367-010		PEOPLES AV	BENEFIT	EMB	12/04/2018	01	01	01	
367-011		TRANSFORMER	DEERS	EMB	12/04/2018	01	01	01	
367-012		DEERS	BENEFIT	RCO	03/21/2018	01	04	01	
367-013		RABBITS	BENEFIT	EMB	12/05/2018	01	01	01	
367-015		ABUNDANCE	PAINTERS	AF	09/29/2018	01	01	01	
367-017		DEERS	EDGE	RCO	03/21/2018	01	04	01	
367-018		ABUNDANCE	E DEER PARK BL	RCO	03/21/2018	01	04	01	
367-019		DEERS	TREASURE	AF	09/29/2018	01	01	01	
367-020		ABUNDANCE	EADS	RCO	03/21/2018	01	04	01	
367-021		EADS	ABUNDANCE	RCO	03/21/2018	01	04	01	
367-022		ABUNDANCE	DEERS	RCO	03/21/2018	01	04	01	
367-023		ABUNDANCE	FRANCISCO VERRETT DR	RCO	03/21/2018	01	04	01	
367-024		FRANKLIN AV	TREASURE	EMB	12/04/2018	01	01	01	
367-025		EADS	TREASURE	JC	08/09/2018	01	04	01	
367-026		FRANKLIN AV	TREASURE	EMB	12/06/2018	01	01	01	

STRUCT_1	ADDRESS	STREET	CROSS STREET	INSPECTOR	INSP_DATE	C	F	W	DATA_ENTRY_REMARKS
367-027		TREASURE	DEERS	EMB	12/05/2018	01	01	01	
367-028		EADS	BENEFIT	EMB	12/04/2018	01	01	01	
367-029		BENEFIT	DEERS	AF	09/29/2018	01	01	01	
367-030		ABUNDANCE	PAINTERS	RCO	03/21/2018	01	04	01	
367-031		ABUNDANCE	PAINTERS	RCO	03/21/2018	01	04	01	
367-032		ABUNDANCE	FRANKLIN AV	RCO	03/21/2018	01	04	01	
367-034		PAINTERS	TREASURE	AF	09/29/2018	01	01	01	
367-035		BENEFIT	PAINTERS	RCO	03/21/2018	01	04	01	
367-036		PAINTERS	ABUNDANCE	RCO	03/21/2018	01	04	01	
367-037		FRANKLIN AV	ABUNDANCE	JC	03/23/2018	01	04	01	
367-038		FRANKLIN AV	ABUNDANCE	JC	03/23/2018	01	04	01	
367-039		ABUNDANCE	RABBITS	RCO	03/21/2018	01	04	01	
368-001		ACACIA	FRANKLIN AV	JC	03/23/2018	01	04	01	
368-002		FRANKLIN AV	CLOVER	JC	03/23/2018	01	04	01	
368-004		ACACIA	FRANKLIN AV	JC	03/23/2018	01	04	01	
368-005		ACACIA	LOTUS	JC	03/23/2018	01	04	01	
368-006		ACACIA	LOTUS	JC	03/23/2018	01	04	01	
368-007		ACACIA	DAHLIA WK	JC	03/23/2018	01	04	01	
368-008		FRANKLIN AV	CLOVER	JC	03/23/2018	01	04	01	
368-009		CLOVER	LOTUS	JC	03/23/2018	01	04	01	
368-010		CLOVER	PEOPLES AV	JC	03/23/2018	01	04	01	
368-011		CLOVER	PEOPLES AV	JC	03/23/2018	01	04	01	
368-013		LAVENDER	FRANKLIN AV	JC	03/23/2018	01	04	01	
368-014		LAVENDER	FRANKLIN AV	JC	03/23/2018	01	04	01	
368-015		LAVENDER	FRANKLIN AV	JC	03/25/2018	01	04	01	
368-016		LAVENDER	LOTUS	JC	03/23/2018	01	04	01	
368-017		LAVENDER	PEOPLES AV	JC	03/23/2018	01	04	01	
368-018		LAVENDER	PEOPLES AV	JC	03/23/2018	01	04	01	
368-019		PEOPLES AV	LAVENDER	JC	03/23/2018	01	04	01	
368-020		PEOPLES AV	JONQUIL	JC	08/09/2018	01	04	01	
368-021		JONQUIL	FRANKLIN AV	JC	03/23/2018	01	04	01	
368-022		CLOVER	FRANKLIN AV	JC	03/23/2018	01	04	01	
368-023		MYRTLE	FRANKLIN AV	JC	03/23/2018	01	04	01	
368-024		SAGE	FRANKLIN AV	JC	03/23/2018	01	04	01	
368-025		ELDER	FRANKLIN AV	JC	03/23/2018	01	04	01	
368-026		FRANKLIN AV	ELDER	JC	03/23/2018	01	04	01	
368-027		FRANKLIN AV	SAGE	JC	03/23/2018	01	04	01	

STRUCT_1	ADDRESS	STREET	CROSS STREET	INSPECTOR	INSP_DATE	C	F	W	DATA_ENTRY_REMARKS
368-029		FRANKLIN AV	MYRTLE	JC	03/23/2018	01	04	01	
368-031		ELDER	FRANKLIN AV	JC	03/23/2018	01	06	01	
368-032		FRANKLIN AV	MYRTLE	JC	03/23/2018	01	04	01	
368-034		MYRTLE	LOTUS	RCO	03/22/2018	01	04	01	
368-035		MYRTLE	DAHLIA WK	RCO	03/22/2018	01	04	01	
368-036		ELDER	LOTUS	RCO	03/22/2018	01	04	01	
368-037		ELDER	LOTUS	RCO	03/22/2018	01	04	01	
368-038		BAY	FRANKLIN AV	RCO	03/23/2018	01	04	01	
368-039		BAY	FRANKLIN AV	RCO	03/22/2018	01	04	01	
368-040		BAY	FRANKLIN AV	RCO	03/22/2018	01	04	01	
368-041		FRANKLIN AV	SAGE	RCO	03/22/2018	01	04	01	
368-043		SAGE	FRONTAGE RD	RCO	03/22/2018	01	04	01	
368-044		FRANKLIN AV	JONQUIL	RCO	03/22/2018	01	04	01	
368-045		JONQUIL	LOTUS	RCO	03/22/2018	01	04	01	
368-046		JONQUIL	PEOPLES AV	RCO	03/22/2018	01	04	01	
368-047		JONQUIL	PEOPLES AV	RCO	03/22/2018	01	04	01	
368-048		FRANKLIN AV	JONQUIL	RCO	03/22/2018	01	04	01	
368-049		PEOPLES AV	EDGE	RCO	03/22/2018	01	04	01	
368-050		EDGE	RABBITS	EMB	12/05/2018	01	01	01	
368-051		EDGE	RABBITS	RCO	03/22/2018	01	04	01	
368-052		PEOPLES AV	BAY	RCO	03/22/2018	01	04	01	
368-053		BAY	PEOPLES AV	RCO	03/22/2018	01	04	01	
368-054		BAY	PEOPLES AV	RCO	03/22/2018	01	04	01	
368-055		PEOPLES AV	SAGE	RCO	03/22/2018	01	04	01	
368-056		SAGE	PEOPLES AV	RCO	03/22/2018	01	04	01	
368-057		PEOPLES AV	DAHLIA WK	RCO	03/22/2018	01	04	01	
368-058		RABBITS	EDGE	EMB	12/05/2018	01	01	01	
369-001		CLEMATIS	BAY	RCO	03/22/2018	01	04	01	
369-002		BAY	CLEMATIS	RCO	03/22/2018	01	01	01	
369-003		BAY	PIEDMONT DR	RCO	03/22/2018	01	01	01	
369-004		BAY	PIEDMONT DR	RCO	03/22/2018	01	04	01	
369-005		CLEMATIS	SAGE	RCO	03/22/2018	01	04	01	
369-006		CLEMATIS	ELDER	RCO	03/22/2018	01	04	01	
369-007		CLEMATIS	ELDER	RCO	03/21/2018	01	01	01	
369-008		ELDER	CLEMATIS	RCO	03/21/2018	01	04	01	
369-009		ELDER	CLEMATIS	RCO	03/21/2018	01	04	01	
369-010		CLEMATIS	ELDER	JC	03/14/2018	01	04	01	

STRUCT_1	ADDRESS	STREET	CROSS STREET	INSPECTOR	INSP_DATE	C	F	W	DATA_ENTRY_REMARKS
369-011		CLEMATIS	MYRTLE	JC	03/14/2018	01	04	01	
369-012		MYRTLE	FRANKLIN AV	JC	03/14/2018	01	04	01	
369-013		ELDER	PIEDMONT DR	JC	03/14/2018	01	04	01	
369-014		PIEDMONT DR	HUMANITY	JC	03/14/2018	01	04	01	
369-015		PIEDMONT DR	HUMANITY	JC	03/14/2018	01	04	01	
369-016		PIEDMONT DR	ELDER	JC	03/14/2018	01	04	01	
369-017		PIEDMONT DR	ACACIA	JC	03/14/2018	01	04	01	
369-018		PIEDMONT DR	ACACIA	JC	03/14/2018	01	04	01	
369-019		PIEDMONT DR	MONTPELIER	JC	03/14/2018	01	04	01	
369-020		PIEDMONT DR	MONTPELIER	JC	03/14/2018	01	04	01	
369-021		ELDER	CLERMONT DR	JC	03/14/2018	01	04	01	
369-022		CLERMONT DR	HUMANITY	JC	03/14/2018	01	04	01	
369-023		CLERMONT DR	HUMANITY	JC	03/14/2018	01	04	01	
369-024		CLERMONT DR	ELDER	JC	03/14/2018	01	04	01	
369-025		CLERMONT DR	ELDER	JC	03/14/2018	01	04	01	
369-026		CLERMONT DR	ACACIA	JC	03/14/2018	01	04	01	
369-027		CLEMATIS	ACACIA	JC	03/14/2018	01	04	01	
369-028		ACACIA	CLEMATIS	JC	03/14/2018	01	04	01	
369-029		CLEMATIS	MYRTLE	JC	03/14/2018	01	04	01	
369-030		CLEMATIS	CLOVER	JC	03/14/2018	01	04	01	
369-031		ACACIA	CLEMATIS	JC	03/14/2018	01	04	01	
369-032		ACACIA	FRANKLIN AV	JC	03/14/2018	01	04	01	
369-033		CLEMATIS	LAVENDER	JC	03/14/2018	01	04	01	
369-034		LAVENDER	CLEMATIS	JC	03/14/2018	01	04	01	
369-035		CLEMATIS	CLOVER	JC	03/14/2018	01	04	01	
369-036		CLOVER	FRANKLIN AV	JC	03/14/2018	01	04	01	
369-037		LAVENDER	CLEMATIS	JC	03/14/2018	01	04	01	
369-038		LAVENDER	FRANKLIN AV	JC	03/14/2018	01	04	01	
369-039		CLEMATIS	MONTPELIER	JC	03/14/2018	01	04	01	
369-040		MONTPELIER	PIEDMONT DR	JC	03/20/2018	01	04	01	
369-041		CLEMATIS	JONQUIL	JC	03/20/2018	01	04	01	
369-042		JONQUIL	CLEMATIS	JC	03/20/2018	01	04	01	
369-043		JONQUIL	IRIS	JC	03/20/2018	01	04	01	
369-044		JONQUIL	IRIS	JC	03/20/2018	01	04	01	
369-045		MUSIC	HUMANITY	JC	03/20/2018	01	04	01	
370-001		JASMINE	IRIS	JC	03/20/2018	01	04	01	
370-002		IRIS	WISTERIA	JC	03/20/2018	01	04	01	

STRUCT_1	ADDRESS	STREET	CROSS STREET	INSPECTOR	INSP_DATE	C	F	W	DATA_ENTRY_REMARKS
370-003		WISTERIA	FRANKLIN AV	JC	03/20/2018	01	04	01	
370-004		WISTERIA	FRANKLIN AV	JC	03/20/2018	01	04	01	
370-005		FRANKLIN AV	GENTILLY RD	JC	03/20/2018	01	04	01	
370-006		IRIS	GENTILLY RD	JC	03/20/2018	01	04	01	
370-007		GENTILLY RD	FRANKLIN AV	JC	03/20/2018	01	04	01	
370-008		GENTILLY RD	FRANKLIN AV	JC	03/20/2018	01	04	01	
370-009		JASMINE	FRANKLIN AV	JC	03/20/2018	01	04	01	
370-010		JASMINE	FRANKLIN AV	JC	03/20/2018	01	04	01	
370-013		VERBENA	IRIS	JC	03/20/2018	01	04	01	
370-014		VERBENA	FRANKLIN AV	JC	03/20/2018	01	04	01	
370-015		GLADIOLUS	IRIS	JC	03/20/2018	01	04	01	
370-016		IRIS	JONQUIL	JC	03/20/2018	01	04	01	
370-017		GLADIOLUS	IRIS	JC	03/20/2018	01	04	01	
370-018		GLADIOLUS	FRANKLIN AV	JC	03/20/2018	01	04	01	
370-019		FRANKLIN AV	VERBENA	JC	03/20/2018	01	04	01	
370-020		GLADIOLUS	FRANKLIN AV	JC	03/20/2018	01	04	01	
370-021		FRANKLIN AV	VERBENA	JC	03/21/2018	01	04	01	
370-023		VERBENA	LOTUS	JC	03/21/2018	01	04	01	
370-024		VERBENA	LOTUS	JC	03/21/2018	01	04	01	
370-025		VERBENA	PEOPLES AV	JC	03/21/2018	01	04	01	
370-026		GLADIOLUS	LOTUS	JC	03/21/2018	01	04	01	
370-027		GLADIOLUS	PEOPLES AV	JC	03/21/2018	01	04	01	
370-028		GLADIOLUS	PEOPLES AV	RCO	03/17/2018	01	01	01	
370-029		JASMINE	FRANKLIN AV	RCO	03/17/2018	01	01	01	
370-030		JASMINE	LOTUS	RCO	03/17/2018	01	01	01	
370-031		JASMINE	LOTUS	EG	03/17/2018	01	01	01	
370-032		JASMINE	LOTUS	EG	03/17/2018	01	01	01	
370-033		JASMINE	PEOPLES AV	EG	03/17/2018	01	01	01	
370-035		LOTUS	JASMINE	EG	03/17/2018	01	01	01	
370-036		LOTUS	WISTERIA	EG	03/17/2018	01	01	01	
370-037		WISTERIA	LOTUS	EG	03/17/2018	01	01	01	
370-038		WISTERIA	PEOPLES AV	JC	03/21/2018	01	04	01	
370-039		WISTERIA	FRANKLIN AV	JC	03/21/2018	01	04	01	
370-040		FRANKLIN AV	GENTILLY RD	JC	03/21/2018	01	04	01	
370-041		LOTUS	GENTILLY RD	EG	03/17/2018	01	01	01	
370-042		GENTILLY RD	LOTUS	EG	03/17/2018	01	01	01	
370-043		GENTILLY RD	ASTER	EG	03/17/2018	01	01	01	

STRUCT_1	ADDRESS	STREET	CROSS STREET	INSPECTOR	INSP_DATE	C	F	W	DATA_ENTRY_REMARKS
370-045		GENTILLY RD	LOTUS	RCO	03/17/2018	01	01	01	
370-046		GENTILLY RD	FRANKLIN AV	RCO	03/17/2018	01	01	01	
370-047		WISTERIA	FRANKLIN AV	EG	03/17/2018	01	01	01	
370-048		WISTERIA	IRIS	JC	03/21/2018	01	04	01	
371-001		EASTERN	CARNOT	JC	03/21/2018	01	04	01	
371-002		EASTERN	CARNOT	JC	03/21/2018	01	04	01	
371-003		EASTERN	CARNOT	JC	03/21/2018	01	04	01	
371-004		EASTERN	LOMBARD	JC	03/21/2018	01	04	01	
371-005		EASTERN	COX	JC	03/21/2018	01	04	01	
371-006		EASTERN	GENTILLY RD	JC	03/22/2018	01	04	01	
371-008		BACCICH	MIRABEAU AV	JC	03/22/2018	01	04	01	
371-009		BACCICH	CARNOT	JC	03/22/2018	01	04	01	
371-010		BACCICH	CARNOT	JC	03/22/2018	01	04	01	
371-012		BACCICH	LOMBARD	JC	03/22/2018	01	04	01	
371-013		BACCICH	LOMBARD	JC	03/22/2018	01	04	01	
371-014		BACCICH	GENTILLY RD	RCO	03/17/2018	01	01	01	
371-015		BACCICH	GENTILLY RD	RCO	03/17/2018	01	04	01	
371-017		GENTILLY RD	LAFAYE	RCO	03/17/2018	01	04	01	
371-018		LAFAYE	CARNOT	RCO	03/17/2018	01	01	01	
371-019		LAFAYE	CARNOT	JC	08/09/2018	01	04	01	
371-020		LAFAYE	CARNOT	JC	08/09/2018	01	04	01	
371-021		LAFAYE	LOMBARD	RCO	03/17/2018	01	04	01	
371-022		LAFAYE	LOMBARD	RCO	03/17/2018	01	04	01	
371-023		LAFAYE	LOMBARD	RCO	03/18/2018	01	01	01	
371-024		LAFAYE	GENTILLY RD	RCO	03/17/2018	01	04	01	
371-025		LAFAYE	GENTILLY RD	RCO	03/17/2018	01	04	01	
371-026		DEMONTLUZIN	CARNOT	RCO	03/17/2018	01	04	01	
371-027		DEMONTLUZIN	CARNOT	RCO	03/17/2018	01	04	01	
371-028		DEMONTLUZIN	LOMBARD	RCO	03/17/2018	01	04	01	
371-029		DEMONTLUZIN	LOMBARD	RCO	03/17/2018	01	01	01	
371-030		DEMONTLUZIN	LOMBARD	JC	03/22/2018	01	04	01	
371-031		DEMONTLUZIN	GENTILLY RD	JC	03/22/2018	01	04	01	
371-032		DEMONTLUZIN	GENTILLY RD	JC	03/22/2018	01	04	01	
371-036		FRANKLIN AV	CARNOT	EMB	07/14/2017	01	01	01	
371-037		FRANKLIN AV	CARNOT	JC	03/22/2018	01	04	01	
371-038		FRANKLIN AV	LOMBARD	JC	03/22/2018	01	04	01	
371-039		FRANKLIN AV	LOMBARD	JC	03/22/2018	01	04	01	

STRUCT_1	ADDRESS	STREET	CROSS STREET	INSPECTOR	INSP_DATE	C	F	W	DATA_ENTRY_REMARKS
371-040		FRANKLIN AV	GENTILLY RD	JC	03/22/2018	01	04	01	
372-001		SELMA	FRANKLIN AV	JC	03/22/2018	01	04	01	
372-002		FRANKLIN AV	SELMA	JC	03/22/2018	01	04	01	
372-003		FRANKLIN AV	MIRABEAU AV	JC	03/22/2018	01	04	01	
372-004		FRANKLIN AV	SELMA	JC	03/22/2018	01	04	01	
372-005		FRANKLIN AV	DREUX AV	JC	03/22/2018	01	04	01	
372-006		SELMA	DEMONTLUZIN	JC	03/22/2018	01	04	01	
372-007		DEMONTLUZIN	MIRABEAU AV	JC	03/22/2018	01	04	01	
372-008		DEMONTLUZIN	MIRABEAU AV	JC	03/22/2018	01	04	01	
372-009		DEMONTLUZIN	MILTON	JC	03/22/2018	01	04	01	
372-010		MIRABEAU AV	LAFAYE	JC	03/22/2018	01	04	01	
372-011		DEMONTLUZIN	DREUX AV	JC	03/22/2018	01	04	01	
372-012		DEMONTLUZIN	DREUX AV	TB	03/20/2018	01	04	01	
372-013		DREUX AV	LAFAYE	TB	03/20/2018	01	01	01	
372-014		DREUX AV	FRANKLIN AV	EMB	04/17/2018	01	01	01	
372-015		DEMONTLUZIN	FILMORE AV	EMB	04/17/2018	01	01	01	
372-016		SELMA	LAFAYE	EMB	04/17/2018	01	01	01	
372-017		LAFAYE	MIRABEAU AV	EMB	04/17/2018	01	01	01	
372-018		LAFAYE	MIRABEAU AV	EMB	04/17/2018	01	01	01	
372-019		LAFAYE	DREUX AV	EMB	04/17/2018	01	01	01	
372-020		LAFAYE	DREUX AV	EMB	04/17/2018	01	01	01	
372-022		LAFAYE	DREUX AV	EMB	04/17/2018	01	01	01	
372-023		LAFAYE	FILMORE AV	EMB	04/17/2018	01	01	01	
372-024		FILMORE AV	LAFAYE	A.F	04/08/2018	01	01	01	
372-025		FILMORE AV	LAFAYE	A.F.	04/18/2018	01	01	01	
372-026		SELMA	BACCICH	A.F.	04/18/2018	01	01	01	
372-027		BACCICH	DREUX AV	A.F	04/18/2018	01	01	01	
372-028		BACCICH	DREUX AV	A.F.	04/18/2018	01	01	01	
372-029		DREUX AV	LAFAYE	A.F.	04/25/2018	01	01	01	
372-031		BACCICH	DREUX AV	A.F.	04/18/2018	01	01	01	
372-034		BACCICH	FILMORE	A.F.	04/25/2018	01	01	01	
372-035		BACCICH	SELMA	A.F.	04/18/2018	01	01	01	
372-036		BACCICH	MIRABEAU AV	A.F.	04/18/2018	01	01	01	
372-037		BACCICH	MIRABEAU AV	A.F	04/18/2018	01	01	01	
372-038		BACCICH	MIRABEAU AV	A.F	04/18/2018	01	01	01	
372-039		SELMA	EASTERN	A.F	04/18/2018	01	01	01	
372-040		SELMA	EASTERN	A.F.	04/18/2018	01	01	01	

STRUCT_1	ADDRESS	STREET	CROSS STREET	INSPECTOR	INSP_DATE	C	F	W	DATA_ENTRY_REMARKS
372-041		EASTERN	SELMA	A.F.	04/18/2018	01	01	01	
372-042		EASTERN	MIRABEAU AV	A.F.	04/18/2018	01	01	01	
372-043		SELMA	EASTERN	A.F.	04/18/2018	01	01	01	
372-044		SELMA	PEOPLES AV	A.F.	04/18/2018	01	01	01	
372-045		PEOPLES AV	MIRABEAU AV	A.F.	04/18/2018	01	01	01	
372-046		PEOPLES AV	MIRABEAU AV	A.F.	04/18/2018	01	01	01	
372-047		MIRABEAU AV	PEOPLES AV	A.F.	04/18/2018	01	01	01	
372-048		EASTERN	SELMA	A.F.	04/18/2018	01	01	01	
372-049		EASTERN	DREUX AV	A.F.	04/25/2018	01	01	01	
372-050		EASTERN	DREUX AV	A.F.	04/18/2018	01	01	01	
372-051		DREUX AV	BACCICH	A.F.	04/23/2018	01	01	01	
372-053		EASTERN	DREUX AV	A.F.	04/23/2018	01	01	01	
372-054		EASTERN	FILMORE AV	A.F.	04/23/2018	01	01	01	
372-055		BACCICH	FILMORE AV	A.F.	04/23/2018	01	01	01	
372-056		FILMORE AV	LAFAYE	A.F.	04/23/2018	01	01	01	
372-059		FRANKLIN AV	FILMORE AV	A.F.	04/23/2018	01	01	01	
372-060		FRANKLIN AV	FILMORE	A.F.	04/23/2018	01	01	01	
372-061		FRANKLIN AV	DREUX AV	A.F.	04/23/2018	01	01	01	
372-062		MIRABEAU AV	FRANKLIN AV	A.F.	04/23/2018	01	01	01	
372-063		MIRABEAU AV	EASTERN	A.F.	04/23/2018	01	01	01	
373-001		MENDEZ	FRANKLIN AV	A.F.	04/23/2018	01	01	01	
373-002		FRANKLIN AV	MENDEZ	A.F.	04/23/2018	01	01	01	
373-003		FRANKLIN AV	PRENTISS AV	A.F.	04/24/2018	01	01	01	
373-004		FRANKLIN AV	ODIN	A.F.	04/24/2018	01	01	01	
373-005		FRANKLIN AV	MITHRA	A.F.	04/24/2018	01	01	01	
373-006		FRANKLIN AV	FILMORE AV	A.F.	04/24/2018	01	01	01	
373-007		MENDEZ	EADS	A.F.	04/24/2018	01	01	01	
373-008		EADS	PRENTISS AV	A.F.	04/24/2018	01	01	01	
373-009		PRENTISS AV	FRANKLIN AV	A.F.	04/24/2018	01	01	01	
373-010		PRENTISS AV	EADS	A.F.	04/24/2018	01	01	01	
373-011		PRENTISS AV	LAFAYE	A.F.	04/24/2018	01	01	01	
373-012		EADS	ODIN	A.F.	04/24/2018	01	01	01	
373-013		EADS	MITHRA	A.F.	04/24/2018	01	01	01	
373-014		MITHRA	LAFAYE	A.F.	04/24/2018	01	01	01	
373-015		EADS	FILMORE AV	A.F.	04/25/2018	01	01	01	
373-016		MENDEZ	LAFAYE	A.F.	04/25/2018	01	01	01	
373-017		LAFAYE	ODIN	A.F.	04/25/2018	01	01	01	

STRUCT_1	ADDRESS	STREET	CROSS STREET	INSPECTOR	INSP_DATE	C	F	W	DATA_ENTRY_REMARKS
373-018		LAFAYE	PRENTISS AV	EMB	04/27/2018	01	01	01	
373-019		MENDEZ	BACCICH	EMB	04/27/2018	01	01	01	
373-020		BACCICH	ODIN	EMB	04/27/2018	01	01	01	
373-021		BACCICH	PRENTISS AV	EMB	04/27/2018	01	01	01	
373-022		PRENTISS AV	LAFAYE	EMB	04/27/2018	01	01	01	
373-023		PRENTISS AV	PEOPLES AV	EMB	04/27/2018	01	01	01	
373-024		MENDEZ	PEOPLES AV	EMB	04/27/2018	01	01	01	
373-025		PEOPLES AV	ODIN	EMB	04/27/2018	01	01	01	
373-026		PEOPLES AV	PRENTISS AV	EMB	04/27/2018	01	01	01	
373-027		ODIN	LAFAYE	EMB	04/27/2018	01	01	01	
373-028		LAFAYE	MITHRA	EMB	05/08/2018	01	01	01	
373-029		MITHRA	BACCICH	EMB	04/27/2018	01	01	01	
373-030		ODIN	BACCICH	EMB	04/27/2018	01	01	01	
373-031		ODIN	PEOPLES AV	EMB	04/27/2018	01	01	01	
373-032		PEOPLES AV	MITHRA	EMB	04/27/2018	01	01	01	
373-033		BACCICH	MITHRA	EMB	04/27/2018	01	01	01	
373-034		MITHRA	PEOPLES AV	EMB	04/27/2018	01	01	01	
373-035		LAFAYE	MITHRA	EMB	04/27/2018	01	01	01	
374-001		MADRID	FRANKLIN AV	EMB	04/30/2018	01	01	01	
374-002		FRANKLIN AV	ROBERT E LEE BL	EMB	04/29/2018	01	01	01	
374-003		FRANKLIN AV	VIENNA	EMB	04/30/2018	01	01	01	
374-004		FRANKLIN AV	PRESSBURG	EMB	04/30/2018	01	01	01	
374-005		PRESSBURG	EADS	EMB	04/30/2018	01	01	01	
374-006		MADRID	EADS	EMB	04/30/2018	01	01	01	
374-007		EADS	ROBERT E LEE BL	EMB	04/30/2018	01	01	01	
374-008		ROBERT E LEE BL	LAFAYE	EMB	07/05/2017	01	01	01	
374-009		ROBERT E LEE BL	FRANKLIN AV	EMB	04/30/2018	01	01	01	
374-010		EADS	VIENNA	EMB	04/30/2018	01	01	01	
374-011		VIENNA	FRANKLIN AV	EMB	04/30/2018	01	01	01	
374-012		VIENNA	LAFAYE	EMB	04/30/2018	01	01	01	
374-013		EADS	PRESSBURG	EMB	04/30/2018	01	01	01	
374-014		EADS	ATHIS	EMB	04/30/2018	01	01	01	
374-015		MADRID	LAFAYE	EMB	04/30/2018	01	01	01	
374-016		LAFAYE	ROBERT E LEE BL	EMB	04/30/2018	01	01	01	
374-017		ROBERT E LEE BL	BACCICH	EMB	05/01/2018	01	01	01	
374-018		LAFAYE	VIENNA	EMB	05/01/2018	01	01	01	
374-019		LAFAYE	PRESSBURG	EMB	05/01/2018	01	01	01	

STRUCT_1	ADDRESS	STREET	CROSS STREET	INSPECTOR	INSP_DATE	C	F	W	DATA_ENTRY_REMARKS
374-020		PRESSBURG	EADS	EMB	05/01/2018	01	01	01	
374-021		PRESSBURG	BACCICH	5/1/18	05/01/2018	01	01	01	
374-022		PRESSBURG	PEOPLES AV	EMB	05/01/2018	01	01	01	
374-023		MADRID	BACCICH	EMB	05/01/2018	01	01	01	
374-024		BACCICH	ROBERT E LEE BL	EMB	05/01/2018	01	01	01	
374-025		ROBERT E LEE BL	PEOPLES AV	EMB	05/01/2018	01	01	01	
374-026		MADRID	PEOPLES AV	EMB	05/01/2018	01	01	01	
374-027		PEOPLES AV	VIENNA	EMB	05/01/2018	01	01	01	
374-028		VIENNA	BACCICH	EMB	05/01/2018	01	01	01	
374-029		BACCICH	MADRID	EMB	05/01/2018	01	01	01	
374-030		BACCICH	PRESSBURG	EMB	05/01/2018	01	01	01	
374-031		VIENNA	PEOPLES AV	EMB	05/01/2018	01	01	01	
374-032		PEOPLES AV	PRESSBURG	EMB	05/02/2018	01	01	01	
374-033		ATHIS	FRANKLIN AV	EMB	05/02/2018	01	01	01	
374-034		FRANKLIN AV	PRENTISS AV	EMB	05/02/2018	01	01	01	
374-035		FRANKLIN AV	PRESSBURG	EMB	05/02/2018	01	01	01	
374-036		ATHIS	EADS	EMB	05/02/2018	01	01	01	
374-037		EADS	PRENTISS AV	EMB	05/02/2018	01	01	01	
374-038		PRENTISS AV	FRANKLIN AV	EMB	05/02/2018	01	01	01	
374-039		PRENTISS AV	LAFAYE	EMB	05/02/2018	01	01	01	
374-040		ATHIS	LAFAYE	EMB	05/02/2018	01	01	01	
374-041		LAFAYE	PRESSBURG	EMB	05/02/2018	01	01	01	
374-042		LAFAYE	PRENTISS AV	EMB	05/02/2018	01	01	01	
374-043		PRENTISS AV	BACCICH	EMB	05/02/2018	01	01	01	
374-045		ATHIS	BACCICH	JC	04/30/2018	01	04	01	
374-046		BACCICH	PRENTISS AV	JC	04/30/2018	01	04	01	
374-047		PRENTISS AV	PEOPLES AV	JC	04/30/2018	01	04	01	
374-048		BACCICH	PRESSBURG	RCO	05/04/2018	01	04	01	
374-049		ATHIS	PEOPLES AV	JC	04/30/2018	01	04	01	
374-050		PEOPLES AV	PRESSBURG	JC	04/30/2018	01	04	01	
374-051		PEOPLES AV	PRENTISS AV	JC	04/30/2018	01	04	01	
375-001		MEXICO	FRANKLIN AV	JC	04/30/2018	01	04	01	
375-002		FRANKLIN AV	ROBERT E LEE BL	JC	04/30/2018	01	04	01	
375-003		FRANKLIN AV	NEW YORK	JC	04/30/2018	01	04	01	
375-004		MEXICO	EADS	RCO	05/07/2018	01	01	01	
375-005		EADS	ROBERT E LEE BL	JC	05/01/2018	01	04	01	
375-006		ROBERT E LEE BL	FRANKLIN AV	JC	05/01/2018	01	04	01	

STRUCT_1	ADDRESS	STREET	CROSS STREET	INSPECTOR	INSP_DATE	C	F	W	DATA_ENTRY_REMARKS
375-007		ROBERT E LEE BL	LAFAYE	JC	05/01/2018	01	04	01	
375-008		EADS	NEW YORK	JC	05/01/2018	01	04	01	
375-009		MEXICO	LAFAYE	JC	05/01/2018	01	04	01	
375-010		LAFAYE	ROBERT E LEE BL	JC	05/01/2018	01	04	01	
375-011		ROBERT E LEE BL	BACCICH	JC	05/01/2018	01	04	01	
375-012		LAFAYE	NEW YORK	JC	05/01/2018	01	04	01	
375-013		MEXICO	BACCICH	JC	05/01/2018	01	04	01	
375-014		BACCICH	ROBERT E LEE BL	JC	05/01/2018	01	04	01	
375-017		MEXICO	PEOPLES AV	JC	05/01/2018	01	04	01	
375-018		MEXICO	PEOPLES AV	JC	05/01/2018	01	04	01	
375-020		FRANKFORT	FRANKLIN AV	JC	05/01/2018	01	04	01	
375-021		FRANKFORT	FRANKLIN AV	JC	05/01/2018	01	04	01	
375-022		FRANKLIN AV	NEW YORK	JC	05/01/2018	01	04	01	
375-023		FRANKFORT	EADS	JC	05/01/2018	01	04	01	
375-024		EADS	NEW YORK	JC	05/01/2018	01	04	01	
375-025		EADS	NEW YORK	JC	05/11/2018	01	04	01	
375-026		NEW YORK	FRANKLIN AV	JC	05/01/2018	01	04	01	
375-027		NEW YORK	LAFAYE	JC	05/01/2018	01	04	01	
375-028		FRANKFORT	LAFAYE	JC	05/01/2018	01	04	01	
375-029		LAFAYE	LEON C SIMON DR	JC	05/01/2018	01	04	01	
375-030		LAFAYE	NEW YORK	JC	05/01/2018	01	04	01	
375-031		NEW YORK	LAFAYE	JC	05/01/2018	01	04	01	
375-032		FRANKFORT	BACCICH	JC	05/01/2018	01	04	01	
375-033		BACCICH	NEW YORK	JC	05/01/2018	01	04	01	
375-034		NEW YORK	PEOPLES AV	JC	05/01/2018	01	04	01	
375-035		FRANKFORT	PEOPLES AV	JC	05/02/2018	01	04	01	
375-036		PEOPLES AV	NEW YORK	JC	05/02/2018	01	04	01	
375A-001		FRANKLIN AV	LEON C SIMON DR	JC	05/02/2018	01	04	01	
375A-002		FRANKLIN AV	LEON C SIMON DR	JC	05/02/2018	01	04	01	
375A-003		FRANKLIN AV	LEON C SIMON DR	JC	05/02/2018	01	04	01	
375A-004		LEON C SIMON DR	FRANKLIN AV	JC	05/02/2018	01	04	01	
375A-005		FRANKLIN AV	LEON C SIMON DR	JC	05/02/2018	01	04	01	
375A-006		FRANKLIN AV	LEON C SIMON DR	JC	05/02/2018	01	01	01	
375A-007		LEON C SIMON DR	BACCICH	JC	05/02/2018	01	04	01	
375A-008		LEON C SIMON DR	BACCICH	JC	05/03/2018	01	04	01	
375A-009		FRANKLIN AV	LEON C SIMON DR	JC	05/03/2018	01	04	01	
375C-001		LEON C SIMON DR	BACCICH	JC	05/03/2018	01	04	01	

STRUCT_1	ADDRESS	STREET	CROSS STREET	INSPECTOR	INSP_DATE	C	F	W	DATA_ENTRY_REMARKS
375C-002		LEON C SIMON DR	BACCICH	JC	05/03/2018	01	04	01	
375C-003		LEON C SIMON DR	PRESS DR	JC	05/03/2018	01	04	01	
375C-004		LEON C SIMON DR	PRESS DR	JC	05/03/2018	01	04	01	
375C-005		LEON C SIMON DR	PRESS DR	JC	05/03/2018	01	04	01	
375C-006		PRESS DR	LEON C SIMON DR	JC	05/03/2018	01	04	01	
375C-007		PRESS DR	LEON C SIMON DR	JC	05/03/2018	01	04	01	
375C-009		FRANKLIN AV	LEON C SIMON DR	JC	05/03/2018	01	04	01	
375C-010		FRANKLIN AV	LEON C SIMON DR	JC	05/03/2018	01	04	01	
375C-011		FRANKLIN AV	LEON C SIMON DR	JC	05/03/2018	01	04	01	
375C-012		FRANKLIN AV	LEON C SIMON DR	JC	05/03/2018	01	04	01	
375C-013		FRANKLIN AV	LEON C SIMON DR	JC	05/03/2018	01	04	01	
375C-014		FRANKLIN AV	LEON C SIMON DR	JC	05/03/2018	01	04	01	
375C-015		FRANKLIN AV	LEON C SIMON DR	JC	05/03/2018	01	04	01	
375C-017		FRANKLIN AV	LEON C SIMON DR	JC	05/03/2018	01	04	01	
375C-018		FRANKLIN AV	LEON C SIMON DR	JC	05/03/2018	01	04	01	
375C-020		BACCICH	LEON C SIMON DR	JC	05/03/2018	01	04	01	
375C-021		PEOPLES AV	LEON C SIMON DR	JC	05/03/2018	01	04	01	
381-001		CHARTRES	PORT	JF	03/02/2017	01	04	01	
381-002		PORT	DECATUR	JF	03/02/2017	01	01	01	
381-003		PORT	DECATUR	JF	03/02/2017	01	01	01	
381-004		DECATUR	FRANKLIN AV	JF	03/02/2017	01	01	01	
381-005		DECATUR	ST FERDINAND	JF	03/02/2017	01	04	01	
381-006		DECATUR	ST FERDINAND	JF	03/02/2017	01	01	01	
381-007		ST FERDINAND	CHARTRES	JF	03/02/2017	01	04	01	
381-008		ST FERDINAND	DECATUR	JF	03/02/2017	01	04	01	
381-009		CHARTRES	ST FERDINAND	JF	03/02/2017	01	01	01	
381-010		ST FERDINAND	CHARTRES	JF	03/02/2017	01	01	01	
381-011		CHARTRES	PRESS	JF	03/02/2017	01	01	01	
381-014		MONTEGUT	CHARTRES	JF	03/02/2017	01	01	01	
381-015		CHARTRES	PRESS	JF	03/02/2017	01	01	01	
381-016		MONTEGUT	CHARTRES	SWJ	03/03/2017	01	04	01	
381-017		CLOUET	CHARTRES	SWJ	03/03/2017	01	01	01	
381-018		CHARTRES	CLOUET	SWJ	03/03/2017	01	04	01	
381-019		CHARTRES	MONTEGUT	SWJ	03/03/2017	01	04	01	
381-020		CHARTRES	CLOUET	SWJ	03/03/2017	01	04	01	
381-021		CHARTRES	CLOUET	SWJ	03/03/2017	01	04	01	
382-001		PORT	DAUPHINE	SWJ	03/03/2017	01	04	01	

STRUCT_1	ADDRESS	STREET	CROSS STREET	INSPECTOR	INSP_DATE	C	F	W	DATA_ENTRY_REMARKS
382-002		DAUPHINE	PORT	SWJ	03/03/2017	01	04	01	
382-003		DAUPHINE	ST FERDINAND	SWJ	03/03/2017	01	04	01	
382-004		ST FERDINAND	ROYAL	SWJ	03/03/2017	01	01	01	
382-005		PORT	ROYAL	SWJ	03/03/2017	01	04	01	
382-006		ROYAL	ST FERDINAND	SWJ	03/03/2017	01	04	01	
382-007		ST FERDINAND	CHARTRES	SWJ	03/03/2017	01	01	01	
382-008		PORT	ARCHITECT PL	SWJ	03/03/2017	01	01	01	
382-009		ARCHITECT PL	ST FERDINAND	SWJ	03/03/2017	01	04	01	
382-010		BURGUNDY	ST FERDINAND	SWJ	03/03/2017	01	04	01	
382-011		ST FERDINAND	DAUPHINE	SWJ	03/03/2017	01	01	01	
382-012		N RAMPART	PORT	SWJ	03/03/2017	01	04	01	
382-013		PORT	BURGUNDY	SWJ	03/03/2017	01	04	01	
382-014		N RAMPART	ST FERDINAND	SWJ	03/03/2017	01	04	01	
382-015		ST FERDINAND	BURGUNDY	SWJ	03/03/2017	01	01	01	
382-016		N RAMPART	ST FERDINAND	SWJ	03/03/2017	01	04	01	
382-017		N RAMPART	PRESS	SWJ	03/03/2017	01	04	01	
382-018		ST FERDINAND	BURGUNDY	SWJ	03/03/2017	01	04	01	
382-019		BURGUNDY	PRESS	SWJ	03/03/2017	01	04	01	
382-020		BURGUNDY	ST FERDINAND	SWJ	03/03/2017	01	04	01	
382-021		BURGUNDY	PRESS	SWJ	03/03/2017	01	01	01	
382-022		ST FERDINAND	DAUPHINE	SWJ	03/03/2017	01	04	01	
382-023		DAUPHINE	PRESS	SWJ	03/03/2017	01	04	01	
382-024		ST FERDINAND	ROYAL	SWJ	03/03/2017	01	04	01	
382-025		ROYAL	PRESS	BWF	03/06/2017	01	04	01	
382-026		BURGUNDY	PORT	BWF	03/06/2017	01	01	01	
382-027		BURGUNDY	ST FERDINAND	BWF	03/06/2017	01	04	01	
382-028		N RAMPART	MARTINIQUE AL	BWF	03/06/2017	01	01	01	
382-029		CLOUET	N RAMPART	BWF	03/06/2017	01	04	01	
382-030		CLOUET	BURGUNDY	BWF	03/06/2017	01	01	01	
382-031		N RAMPART	CLOUET	BWF	03/06/2017	01	04	01	
382-032		N RAMPART	MONTEGUT	BWF	03/06/2017	01	01	01	
382-033		MONTEGUT	N RAMPART	01	03/06/2017	01	04	01	
382-034		N RAMPART	PRESS	JC	07/13/2018	01	01	01	
382-035		MONTEGUT	BURGUNDY	BWF	03/06/2017	01	04	01	
382-036		BURGUNDY	CLOUET	JC	07/13/2018	01	01	01	
382-037		BURGUNDY	CLOUET	JC	07/13/2018	01	01	01	
382-038		BURGUNDY	CLOUET	BWF	03/06/2017	01	04	01	

STRUCT_1	ADDRESS	STREET	CROSS STREET	INSPECTOR	INSP_DATE	C	F	W	DATA_ENTRY_REMARKS
382-039		BURGUNDY	MONTEGUT	BWF	03/06/2017	01	04	01	
382-040		BURGUNDY	PRESS	BWF	03/06/2017	01	01	01	
382-041		BURGUNDY	CLOUET	BWF	03/06/2017	01	01	01	
382-042		BURGUNDY	CLOUET	BWF	03/06/2017	01	04	01	
382-043		BURGUNDY	CLOUET	BWF	03/06/2017	01	01	01	
382-044		BURGUNDY	MONTEGUT	BWF	03/06/2017	01	04	01	
382-045		MONTEGUT	DAUPHINE	BWF	03/06/2017	01	01	01	
382-046		DAUPHINE	CLOUET	BWF	03/06/2017	01	04	01	
382-047		CLOUET	DAUPHINE	BWF	03/06/2017	01	04	01	
382-048		DAUPHINE	MONTEGUT	BWF	03/06/2017	01	01	01	
382-049		DAUPHINE	MONTEGUT	JC	07/13/2018	01	01	01	
382-050		DAUPHINE	PRESS	JC	07/13/2018	01	04	01	
382-051		MONTEGUT	ROYAL	BWF	03/06/2017	01	04	01	
382-052		CLOUET	ROYAL	BWF	03/06/2017	01	04	01	
382-053		ROYAL	CLOUET	BWF	03/06/2017	01	01	01	
382-054		ROYAL	CLOUET		03/06/2017	01	04	01	
382-055		ROYAL	MONTEGUT	SWJ	03/07/2017	01	04	01	
383-001		N VILLERE	CLOUET	SWJ	03/07/2017	01	01	01	
383-002		N VILLERE	CLOUET	SWJ	03/07/2017	01	01	01	
383-003		URQUHART	CLOUET	SWJ	03/07/2017	01	04	01	
383-004		CLOUET	URQUHART	SWJ	03/03/2017	01	01	01	
383-005		MARAIS	CLOUET	JC	07/13/2018	01	04	01	
383-006		CLOUET	MARAIS	SWJ	03/07/2017	01	04	01	
383-007		CLOUET	ST CLAUDE AV	SWJ	03/07/2017	01	04	01	
383-008		ST CLAUDE AV	CLOUET	SWJ	03/07/2017	01	04	01	
383-009		ST CLAUDE AV	LOUISA	SWJ	03/07/2017	01	01	01	
383-010		ST CLAUDE AV	FELICIANA	SWJ	03/07/2017	01	01	01	
383-011		ST CLAUDE AV	MONTEGUT	SWJ	03/07/2017	01	01	01	
383-012		N VILLERE	FELICIANA	SWJ	03/07/2017	01	01	01	
383-013		FELICIANA	URQUHART	SWJ	03/07/2017	01	01	01	
383-014		URQUHART	MONTEGUT	SWJ	03/07/2017	01	04	01	
383-015		FELICIANA	MARAIS	SWJ	03/07/2017	01	04	01	
383-016		MARAIS	MONTEGUT	SWJ	03/07/2017	01	04	01	
383-017		FELICIANA	MONTEGUT	SWJ	03/07/2017	01	04	01	
383-018		N VILLERE	MONTEGUT	SWJ	03/07/2017	01	04	01	
383-019		MONTEGUT	URQUHART	SWJ	03/07/2017	01	04	01	
383-022		PRESS	MARAIS	SWJ	03/07/2017	01	04	01	

STRUCT_1	ADDRESS	STREET	CROSS STREET	INSPECTOR	INSP_DATE	C	F	W	DATA_ENTRY_REMARKS
383-023		MONTEGUT	MARAIS	SWJ	03/07/2017	01	04	01	
383-024		MARAIS	PRESS	SWJ	03/07/2017	01	01	01	
383-026		MONTEGUT	ST CLAUDE AV	SWJ	03/07/2017	01	01	01	
383-027		ST CLAUDE AV	PRESS	SWJ	03/07/2017	01	01	01	
383-028		MONTEGUT	ST CLAUDE AV	SWJ	03/07/2017	01	04	01	
383-029		ST CLAUDE AV	PRESS	SWJ	03/07/2017	01	04	01	
383-030		MONTEGUT	ST CLAUDE AV	SWJ	03/07/2017	01	04	01	
383-032		N VILLERE	ST FERDINAND	SWJ	03/07/2017	01	04	01	
383-033		ST FERDINAND	URQUHART	SWJ	03/07/2017	01	04	01	
383-034		URQUHART	ST FERDINAND	JF	03/07/2017	01	04	01	
383-035		URQUHART	PRESS	JF	03/07/2017	01	04	01	
383-036		ST FERDINAND	MARAIS	JF	03/07/2017	01	04	01	
383-037		MARAIS	PRESS	JF	03/07/2017	01	04	01	
383-038		ST CLAUDE AV	ST FERDINAND	JF	03/07/2017	01	04	01	
383-039		ST CLAUDE AV	PRESS	JF	03/07/2017	01	01	01	
383-040		ST CLAUDE AV	PORT	JF	03/27/2017	01	04	01	
383-041		N VILLERE	PORT	JF	03/07/2017	01	04	01	
383-042		PORT	URQUHART	JF	03/07/2017	01	04	01	
383-043		MARAIS	PORT	JF	03/07/2017	01	04	01	
383-044		PORT	ST CLAUDE AV	JF	03/07/2017	01	04	01	
383-045		ST FERDINAND	MARAIS	JF	03/07/2017	01	04	01	
383-046		ST FERDINAND	ST CLAUDE AV	JF	03/07/2017	01	04	01	
383-047		ST CLAUDE AV	PORT	JF	03/07/2017	01	04	01	
383-048		ST CLAUDE AV	ST FERDINAND	JF	03/07/2017	01	04	01	
383-049		ST FERDINAND	N RAMPART	JF	03/07/2017	01	04	01	
383-050		ST CLAUDE AV	ST FERDINAND	JF	03/07/2017	01	04	01	
383-051		ST CLAUDE AV	PRESS	JF	03/07/2017	01	04	01	
383-053		ST FERDINAND	N RAMPART	RCO	03/07/2017	01	04	01	
383-054		ST CLAUDE AV	CLOUET	RCO	03/07/2017	01	04	01	
383-055		ST CLAUDE AV	CLOUET	HB	04/05/2017	01	01	01	
383-056		CLOUET	ST CLAUDE AV	HB	04/05/2017	01	01	01	
383-057		CLOUET	N RAMPART	HB	04/05/2017	01	01	01	
383-058		ST CLAUDE AV	FELICIANA	JF	03/30/2017	01	01	01	
383-059		ST CLAUDE AV	MONTEGUT	JF	03/30/2017	01	01	01	
383-060		ST FERDINAND	N VILLERE	JC	07/13/2018	01	04	01	
383-061		MARTINIQUE AL	N RAMPART	HB	04/05/2017	01	01	01	
383-062		PORT	N RAMPART	SWJ	04/05/2017	01	04	01	

STRUCT_1	ADDRESS	STREET	CROSS STREET	INSPECTOR	INSP_DATE	C	F	W	DATA_ENTRY_REMARKS
384-001		PORT	N ROMAN	HB	04/05/2017	01	01	01	
384-002		N ROMAN	ST FERDINAND	HB	04/05/2017	01	01	01	
384-003		PORT	N DERBIGNY	HB	04/03/2017	01	04	01	
384-004		N DERBIGNY	ST FERDINAND	HB	04/03/2017	01	04	01	
384-005		ST FERDINAND	N CLAIBORNE AV	HB	04/03/2017	01	04	01	
384-006		PORT	N CLAIBORNE AV	JC	07/13/2018	01	04	01	
384-007		N CLAIBORNE AV	ST FERDINAND	HB	04/03/2017	01	04	01	
384-008		PORT	N CLAIBORNE AV	HB	04/03/2017	01	04	01	
384-009		PORT	N CLAIBORNE AV	HB	04/03/2017	01	04	01	
384-010		N CLAIBORNE AV	PORT	HB	04/03/2017	01	04	01	
384-011		ST FERDINAND	N ROBERTSON	JC	07/13/2018	01	04	01	
384-012		N ROBERTSON	ST FERDINAND	HB	04/03/2017	01	04	01	
384-013		ST FERDINAND	N VILLERE	HB	04/03/2017	01	04	01	
384-014		ST FERDINAND	N ROBERTSON	HB	04/03/2017	01	04	01	
384-015		N ROBERTSON	ST FERDINAND	HB	04/03/2017	01	04	01	
384-016		N ROBERTSON	PRESS	HB	04/03/2017	01	04	01	
384-017		ST FERDINAND	N CLAIBORNE AV	HB	04/03/2017	01	04	01	
384-018		ST FERDINAND	N CLAIBORNE AV	HB	04/03/2017	01	04	01	
384-020		ST FERDINAND	N CLAIBORNE AV	HB	04/03/2017	01	04	01	
384-021		N CLAIBORNE AV	ST FERDINAND	HB	04/03/2017	01	04	01	
384-022		N CLAIBORNE AV	PORT	JC	07/13/2018	01	04	01	
384-023		N ROBERTSON	ST FERDINAND	HB	04/03/2017	01	04	01	
384-024		PORT	N ROBERTSON	HB	04/03/2017	01	04	01	
384-025		N ROBERTSON	FRANKLIN AV	BWF	04/03/2017	01	04	01	
384-026		PORT	N CLAIBORNE AV	RCU	04/03/2017	01	04	01	
384-027		ST FERDINAND	N ROMAN	BWF	04/03/2017	01	04	01	
384-029		ST FERDINAND	N DERBIGNY	BWF	04/03/2017	01	04	01	
384-030		ST FERDINAND	N CLAIBORNE AV	BWF	04/03/2017	01	04	01	
384-031		N CLAIBORNE AV	ST FERDINAND	BWF	04/03/2017	01	04	01	
384-032		N CLAIBORNE AV	PRESS	BWF	04/03/2017	01	04	01	
384-033		FELICIANA	N ROMAN	BWF	04/03/2017	01	04	01	
384-034		N ROMAN	MONTEGUT	BWF	04/03/2017	01	04	01	
384-035		MONTEGUT	N DERBIGNY	BWF	04/03/2017	01	04	01	
384-036		MONTEGUT	N CLAIBORNE AV	BWF	04/03/2017	01	04	01	
384-037		FELICIANA	N DERBIGNY	BWF	04/03/2017	01	04	01	
384-038		N DERBIGNY	MONTEGUT	BWF	04/03/2017	01	04	01	
384-039		N DERBIGNY	CLOUET	BWF	04/03/2017	01	04	01	

STRUCT_1	ADDRESS	STREET	CROSS STREET	INSPECTOR	INSP_DATE	C	F	W	DATA_ENTRY_REMARKS
384-040		FELICIANA	N CLAIBORNE AV	BWF	04/03/2017	01	04	01	
384-041		N CLAIBORNE AV	MONTEGUT	BWF	04/03/2017	01	04	01	
384-042		CLOUET	N ROMAN	BWF	04/03/2017	01	04	01	
384-043		CLOUET	INDUSTRIAL CT	BWF	04/03/2017	01	04	01	
384-044		CLOUET	N DERBIGNY	BWF	04/03/2017	01	04	01	
384-045		CLOUET	N CLAIBORNE AV	BWF	04/03/2017	01	04	01	
384-046		N ROMAN	LOUISA	BWF	04/03/2017	01	04	01	
384-047		N ROMAN	CLOUET	BWF	04/03/2017	01	04	01	
384-048		N DERBIGNY	LOUISA	BWF	04/03/2017	01	04	01	
384-049		N DERBIGNY	CLOUET	BWF	04/03/2017	01	04	01	
384-050		N CLAIBORNE AV	LOUISA	BWF	04/03/2017	01	04	01	
384-051		N CLAIBORNE AV	CLOUET	BWF	04/03/2017	01	04	01	
384-052		N ROBERTSON	CLOUET	BWF	04/03/2017	01	04	01	
384-053		CLOUET	N ROBERTSON	BWF	04/03/2017	01	04	01	
384-054		N ROBERTSON	FELICIANA	BWF	04/03/2017	01	04	01	
384-055		CLOUET	N CLAIBORNE AV	BWF	04/03/2017	01	04	01	
384-057		MONTEGUT	N ROBERTSON	JC	04/03/2017	01	01	01	
384-058		MONTEGUT	N CLAIBORNE AV	JC	04/03/2017	01	01	01	
384-059		N ROBERTSON	FELICIANA	JC	04/03/2017	01	01	01	
384-060		FELICIANA	N CLAIBORNE AV	JC	04/03/2017	01	01	01	
384-061		FELICIANA	N ROBERTSON	JC	04/03/2017	01	01	01	
384-062		N ROBERTSON	LOUISA	JC	04/03/2017	01	01	01	
384-063		N ROBERTSON	PORT	SWJ	04/05/2017	01	04	01	
384-064		N ROBERTSON	PORT	SWJ	04/05/2017	01	04	01	
385-001		N MIRO	CLOUET	JC	04/03/2017	01	01	01	
385-002		CLOUET	N MIRO	JC	04/03/2017	01	01	01	
385-003		N MIRO	FELICIANA	JC	04/03/2017	01	04	01	
385-004		N GALVEZ	CLOUET	JC	04/03/2017	01	01	01	
385-005		N MIRO	FELICIANA	SWJ	03/07/2017	01	04	01	
385-006		FELICIANA	N GALVEZ	JC	04/03/2017	01	01	01	
385-008		N GALVEZ	MONTEGUT	JC	04/03/2017	01	04	01	
385-011		N GALVEZ	CLOUET	JC	04/03/2017	01	01	01	
385-012		CLOUET	N GALVEZ	JC	04/03/2017	01	01	01	
385-013		N GALVEZ	LOUISA	JC	04/03/2017	01	01	01	
385-014		CLOUET	N JOHNSON	JC	04/03/2017	01	01	01	
385-015		N JOHNSON	LOUISA	JC	04/03/2017	01	01	01	
385-016		CLOUET	N PRIEUR	RE	06/03/2016	01	01	01	

STRUCT_1	ADDRESS	STREET	CROSS STREET	INSPECTOR	INSP_DATE	C	F	W	DATA_ENTRY_REMARKS
385-017		N PRIEUR	LOUISA	JC	04/04/2017	01	01	01	
385-018		FELICIANA	N GALVEZ	JC	04/04/2017	01	01	01	
385-019		FELICIANA	N JOHNSON	JC	04/04/2017	01	01	01	
385-020		N JOHNSON	CLOUET	JC	04/04/2017	01	01	01	
385-021		N JOHNSON	MONTEGUT	JC	04/04/2017	01	01	01	
385-022		FELICIANA	N PRIEUR	JC	04/04/2017	01	01	01	
385-023		N PRIEUR	MONTEGUT	JC	04/04/2017	01	01	01	
385-024		FELICIANA	N PRIEUR	JC	04/04/2017	01	01	01	
385-025		N PRIEUR	CLOUET	JC	04/03/2017	01	01	01	
385-026		N PRIEUR	LOUISA	JC	04/03/2017	01	01	01	
385-027		N MIRO	MONTEGUT	JC	04/03/2017	01	01	01	
385-028		MONTEGUT	N MIRO	JC	04/03/2017	01	04	01	
385-029		N MIRO	FELICIANA	JC	04/03/2017	01	04	01	
385-030		MONTEGUT	N GALVEZ	JC	04/03/2017	01	01	01	
385-031		MONTEGUT	N JOHNSON	HB	04/05/2017	01	01	01	
385-032		MONTEGUT	N PRIEUR	HB	04/05/2017	01	01	01	
385-034		N MIRO	ST FERDINAND	HB	04/05/2017	01	01	01	
385-040		ST FERDINAND	N GALVEZ	HB	04/05/2017	01	01	01	
385-041		N GALVEZ	ST FERDINAND	HB	04/05/2017	01	01	01	
385-042		N MIRO	PORT	HB	04/05/2017	01	01	01	
385-043		PORT	N GALVEZ	HB	04/05/2017	01	01	01	
385-044		N GALVEZ	ST FERDINAND	HB	04/05/2017	01	01	01	
385-045		PORT	N GALVEZ	HB	04/05/2017	01	01	01	
385-046		PORT	N GALVEZ	HB	04/05/2017	01	01	01	
385-047		N GALVEZ	ST FERDINAND	HB	04/05/2017	01	01	01	
385-048		N GALVEZ	ST FERDINAND	HB	04/05/2017	01	01	01	
385-049		PORT	N JOHNSON	HB	04/05/2017	01	01	01	
385-050		N JOHNSON	ST FERDINAND	HB	04/05/2017	01	01	01	
385-051		PORT	N PRIEUR	HB	04/05/2017	01	01	01	
385-052		N PRIEUR	ST FERDINAND	HB	04/05/2017	01	01	01	
385-053		N PRIEUR	ST FERDINAND	HB	04/05/2017	01	01	01	
385-057		N MIRO	LOUISA	HB	04/05/2017	01	01	01	
385-058		N MIRO	CLOUET	HB	04/05/2017	01	01	01	
385-059		MONTEGUT	N PRIEUR	HB	04/05/2017	01	01	01	
385-060		N GALVEZ	LOUISA	SWJ	04/05/2017	01	04	01	
386-001		FELICIANA	N TONTI	HB	04/05/2017	01	01	02	
386-002		N TONTI	MONTEGUT	HB	04/05/2017	01	01	01	

STRUCT_1	ADDRESS	STREET	CROSS STREET	INSPECTOR	INSP_DATE	C	F	W	DATA_ENTRY_REMARKS
386-003		N TONTI	FELICIANA	HB	04/05/2017	01	01	01	
386-004		N TONTI	CLOUET	HB	04/05/2017	01	01	01	
386-005		FELICIANA	N ROCHEBLAVE	SWJ	04/05/2017	01	04	01	
386-006		N ROCHEBLAVE	CLOUET	SWJ	04/05/2017	01	04	01	
386-007		N ROCHEBLAVE	MONTEGUT	SWJ	04/05/2017	01	04	01	
386-008		FELICIANA	N DORGENOIS	SWJ	04/05/2017	01	04	01	
386-009		N DORGENOIS	CLOUET	SWJ	04/05/2017	01	01	01	
386-010		CLOUET	LAW	SWJ	04/05/2017	01	04	01	
386-011		N DORGENOIS	CLOUET	SWJ	04/05/2017	01	04	01	
386-012		N DORGENOIS	CLOUET	SWJ	04/05/2017	01	04	01	
386-013		N DORGENOIS	MONTEGUT	SWJ	04/05/2017	01	01	01	
386-014		MONTEGUT	LAW	SWJ	04/05/2017	01	04	01	
386-017		FELICIANA	LAW	SWJ	04/05/2017	01	04	01	
386-018		LAW	CLOUET	SWJ	04/05/2017	01	04	01	
386-019		LAW	CLOUET	SWJ	04/05/2017	01	04	01	
386-020		LAW	CLOUET	SWJ	04/05/2017	01	04	01	
386-021		LAW	LOUISA	SWJ	04/05/2017	01	04	01	
386-022		LAW	MONTEGUT	SWJ	04/05/2017	01	04	01	
386-024		MONTEGUT	N TONTI	SWJ	04/05/2017	01	04	01	
386-025		MONTEGUT	N ROCHEBLAVE	SWJ	04/05/2017	01	04	01	
386-026		MONTEGUT	N DORGENOIS	SWJ	04/05/2017	01	04	01	
386-027		CLOUET	N TONTI	SWJ	04/05/2017	01	04	01	
386-028		CLOUET	N ROCHEBLAVE	SWJ	04/05/2017	01	04	01	
386-029		CLOUET	N DORGENOIS	SWJ	04/05/2017	01	04	01	
386-030		N ROCHEBLAVE	LOUISA	JC	04/05/2017	01	01	01	
386-031		N ROCHEBLAVE	CLOUET	JC	04/05/2017	01	01	01	
386-032		N TONTI	CLOUET	JC	04/05/2017	01	01	01	
386-033		N TONTI	CLOUET	JC	04/05/2017	01	01	01	
386-034		PORT	N TONTI	JC	04/05/2017	01	01	01	
386-035		N TONTI	ST FERDINAND	JC	04/05/2017	01	01	01	
386-036		ST FERDINAND	N ROCHEBLAVE	JC	04/05/2017	01	01	01	
386-037		PORT	N ROCHEBLAVE	JC	04/05/2017	01	01	01	
386-038		N ROCHEBLAVE	ST FERDINAND	JC	04/05/2017	01	01	01	
386-039		PORT	N ROCHEBLAVE	JC	04/05/2017	01	01	01	
386-040		N ROCHEBLAVE	ST FERDINAND	JC	04/05/2017	01	01	01	
386-041		N ROCHEBLAVE	ALMONASTER AV	JC	04/05/2017	01	01	01	
386-042		PORT	N DORGENOIS	JC	04/05/2017	01	01	01	

STRUCT_1	ADDRESS	STREET	CROSS STREET	INSPECTOR	INSP_DATE	C	F	W	DATA_ENTRY_REMARKS
386-043		N DORGENOIS	ST FERDINAND	JC	04/05/2017	01	01	01	
386-044		PORT	LAW	JC	04/05/2017	01	01	01	
386-045		ST FERDINAND	N TONTI	JC	04/05/2017	01	01	01	
387-001		PRESS	AGRICULTURE	JC	05/03/2018	01	04	01	
387-003		AGRICULTURE	PRESS	JC	05/03/2018	01	04	01	
387-004		AGRICULTURE	PRESS	JC	05/03/2018	01	04	01	
387-005		AGRICULTURE PL	PRESS	JC	05/03/2018	01	04	01	
387-006		PRESS	MARCUS CHRISTIAN CI	JC	05/03/2018	01	04	01	
387-007		PRESS	MARCUS CHRISTIAN CI	JC	05/03/2018	01	04	01	
387-008		MARCUS CHRISTIAN CI	PRESS	JC	05/03/2018	01	04	01	
387-009		PRESS	INDUSTRY	JC	05/03/2018	01	04	01	
387-012		INDUSTRY	ST FERDINAND	JC	05/03/2018	01	04	01	
387-015		FELICIANA	AGRICULTURE	JC	05/03/2018	01	04	01	
387-016		FELICIANA	INDUSTRY	JC	05/07/2018	01	04	01	
387-017		CLOUET	AGRICULTURE	JC	05/07/2018	01	04	01	
387-018		CLOUET	INDUSTRY	JC	05/07/2018	01	04	01	
387-019		CLOUET	FLORIDA AV	JC	05/07/2018	01	04	01	
387-020		METROPOLITAN	AIRWOOD	JC	05/07/2018	01	04	01	
387-021		METROPOLITAN	INDUSTRY	JC	05/07/2018	01	04	01	
387-023		FELICIANA	LAUSSAT PL	JC	04/05/2017	01	01	01	
387-024		LAUSSAT PL	CLOUET	JC	04/05/2017	01	01	01	
387-025		LAUSSAT PL	MONTEGUT	JC	07/13/2018	01	04	01	
387-026		FELICIANA	FLORIDA AV	JC	07/13/2018	01	04	01	
387-027		FLORIDA AV	CLOUET	JC	07/13/2018	01	04	01	
387-028		FLORIDA AV	MONTEGUT	JC	07/13/2018	01	04	01	
387-029		LAUSSAT PL	CLOUET	JC	04/05/2017	01	01	01	
387-030		FLORIDA AV	LOUISA	JC	07/13/2018	01	04	01	
387-032		MONTEGUT	LAUSSAT PL	JC	07/13/2018	01	04	01	
387-033		LAUSSAT PL	PRESS	JC	04/05/2017	01	01	01	
387-035		ST FERDINAND	FLORIDA AV	JC	07/13/2018	01	04	01	
387-037		FLORIDA AV	MONTEGUT	K.H.	10/27/2018	01	01	01	
387-038		FLORIDA AV	PRESS	FB	09/12/2018	01	01	01	
387-040		CLOUET	FLORIDA AV	JC	07/13/2018	01	04	01	
387-041		PORT	LAUSSAT PL	JC	04/06/2017	01	01	01	
388-001		ABUNDANCE	ALMONASTER AV	JC	05/07/2018	01	04	01	
388-002		ABUNDANCE	ALMONASTER AV	JC	05/07/2018	01	04	01	
388-003		ABUNDANCE	ALMONASTER AV	JC	05/07/2018	01	04	01	

STRUCT_1	ADDRESS	STREET	CROSS STREET	INSPECTOR	INSP_DATE	C	F	W	DATA_ENTRY_REMARKS
388-005		ABUNDANCE	ST FERDINAND	JC	05/07/2018	01	04	01	
388-006		ST FERDINAND	ABUNDANCE	JC	05/07/2018	01	04	01	
388-007		ABUNDANCE	PRESS	JC	05/07/2018	01	04	01	
388-008		ST FERDINAND	ABUNDANCE	JC	05/07/2018	01	04	01	
388-009		ST FERDINAND	BENEFIT	JC	05/07/2018	01	04	01	
388-010		ST FERDINAND	BENEFIT	JC	05/07/2018	01	04	01	
388-011		ST FERDINAND	BENEFIT	JC	05/07/2018	01	04	01	
388-012		ST FERDINAND	BENEFIT	JC	05/07/2018	01	04	01	
388-014		ST FERDINAND	HIGGINS BL	JC	05/07/2018	01	04	01	
388-015		BENEFIT	GORDON PLAZA DR	JC	05/07/2018	01	04	01	
388-016		BENEFIT	PRESS	JC	05/07/2018	01	04	01	
388-017		GORDON PLAZA DR	PRESS	JC	05/08/2018	01	04	01	
388-018		GORDON PLAZA DR	PRESS	JC	05/08/2018	01	04	01	
388-019		GORDON PLAZA DR	PRESS	JC	05/08/2018	01	04	01	
388-020		ABUNDANCE	PRESS	JC	05/08/2018	01	04	01	
388-021		ABUNDANCE	PRESS	JC	05/08/2018	01	04	01	
388-022		PRESS	AGRICULTURE	JC	05/08/2018	01	04	01	
388-023		ABUNDANCE	MONTEGUT	JC	05/08/2018	01	04	01	
388-024		ABUNDANCE	MONTEGUT	JC	05/08/2018	01	04	01	
388-025		MONTEGUT	TREASURE	JC	05/08/2018	01	04	01	
388-031		PRESS	ABUNDANCE	JC	05/08/2018	01	04	01	
388-032		PRESS	VISION DR	JC	05/08/2018	01	04	01	
388-033		PRESS	ABUNDANCE	JC	05/08/2018	01	04	01	
388-037		MONTEGUT	BENEFIT	RCO	05/04/2018	01	04	01	
388-038		MONTEGUT	HUMANITY	RCO	05/04/2018	01	04	01	
388-039		HUMANITY	MONTEGUT	FB	09/18/2018	01	01	01	
388-040		HUMANITY	PRESS	EMB	09/30/2018	01	01	01	
388-042		HUMANITY	PRESS	EMB	09/20/2018	01	01	01	
388-045		HUMANITY	PRESS	RCO	05/04/2018	01	04	01	
388-048		PRESS	SERVITUDE	RCO	05/04/2018	01	04	01	
388-050		PRESS	BENEFIT	RCO	05/04/2018	01	04	01	
388-051		BENEFIT	GORDON PLAZA DR	RCO	05/04/2018	01	04	01	
388-052		PRESS	VISION DR	RCO	05/04/2018	01	04	01	
388-053		VISION DR	PRESS	RCO	05/04/2018	01	04	01	
388-054		PRESS	VISION DR	RCO	05/04/2018	01	04	01	
388-055		ST FERDINAND	EDNA	JC	08/09/2018	01	04	01	
388-056		ST FERDINAND	EDNA	RCO	05/04/2018	01	04	01	

STRUCT_1	ADDRESS	STREET	CROSS STREET	INSPECTOR	INSP_DATE	C	F	W	DATA_ENTRY_REMARKS
388-057		EDNA	ST FERDINAND	JC	08/09/2018	01	04	01	
388-058		ST FERDINAND	HIGGINS BL	RCC	05/04/2018	01	04	01	
388-059		HIGGINS BL	ST FERDINAND	RCC	05/04/2018	01	04	01	
388-060		HIGGINS BL	ALMONASTER AV	RCC	05/04/2018	01	04	01	
388-061		HIGGINS BL	ALMONASTER AV	RC	05/04/2018	01	04	01	
388-062		EDNA	ALMONASTER AV	RC	05/04/2018	01	04	01	
388-063		EDNA	ALMONASTER AV	RC	05/04/2018	01	04	01	
388-064		EDNA	ALMONASTER AV	RC	05/04/2018	01	04	01	
388-065		EDNA	ALMONASTER AV	RC	05/04/2018	01	04	01	
388-066		MONTEGUT	PLEASURE	RC	05/04/2018	01	04	01	
388-067		TREASURE	FELICIANA	EMB	11/28/2018	01	01	01	
389-002		DRIVE L	ALVAR	RC	05/07/2018	01	04	01	
389-004		ALVAR	FRANCE ROAD PK	RC	05/07/2018	01	04	01	
389-005		ALVAR	FRANCE ROAD PK	RC	05/07/2018	07	04	01	
389-006		ALVAR	FRANCE	RC	05/08/2018	01	04	01	
389-007		ALVAR	FRANCE ROAD PK	RC	05/07/2018	01	04	01	
389-008		FRANCE ROAD PK	FRANCE RD	RC	05/07/2018	01	04	01	
389-009		FRANCE ROAD PK	FRANCE RD	RC	05/07/2018	01	04	01	
389-010		FRANCE ROAD PK	FRANCE RD	RC	05/07/2018	01	04	01	
389-011		FRANCE ROAD PK	FRANCE RD	RC	05/07/2018	01	04	01	
389-012		FRANCE ROAD PK	FRANCE RD	RC	05/07/2018	01	04	01	
389-013		FRANCE ROAD PK	FRANCE RD	RC	05/07/2018	01	04	01	
389-014		FRANCE ROAD PK	FRANCE RD	RC	05/07/2018	01	04	01	
389-015		DRIVE I	ALVAR	RCO	05/07/2018	01	04	01	
389-016		BENEFIT	ALVAR	RCO	05/07/2018	01	04	01	
389-017		ALVAR	DRIVE I	RCO	05/07/2018	01	04	01	
389-018		ALVAR	DRIVE F	RCO	05/07/2018	01	04	01	
389-019		ALVAR	DRIVE E	RCO	05/07/2018	01	04	01	
389-020		DRIVE E	ALVAR	RCO	05/07/2018	01	04	01	
390-001		FRANCE RD	ALMONASTER AV	AF	07/31/2018	01	01	01	
390-002		FRANCE RD	ALMONASTER AV	AF	07/31/2018	01	01	01	
391-001		CHICKASAW	PACKARD	09/18/18	09/18/2018	01	04	01	
391-002		CHICKASAW	PACKARD	JC	05/08/2018	01	04	01	
391-003		PACKARD	TECUMSEH	JC	05/08/2018	01	04	01	
391-004		PACKARD	POWHATAN	JC	05/08/2018	01	04	01	
391-005		CHICKASAW	APACHE	JC	05/08/2018	01	04	01	
391-006		APACHE	NAVAJO	JC	05/08/2018	01	04	01	

STRUCT_1	ADDRESS	STREET	CROSS STREET	INSPECTOR	INSP_DATE	C	F	W	DATA_ENTRY_REMARKS
391-007		APACHE	FRONTAGE RD	JC	05/08/2018	01	04	01	
391-010		CHICKASAW	FORD	JC	05/09/2018	01	04	01	
391-011		FORD	TECUMSEH	JC	05/09/2018	01	04	01	
391-012		FORD	POWHATAN	JC	05/09/2018	01	04	01	
391-013		CHICKASAW	FRONTAGE RD	JC	05/08/2018	01	04	01	
391-014		FRONTAGE RD	IROQUOIS	JC	05/08/2018	01	04	01	
391-015		IROQUOIS	TECUMSEH	JC	05/08/2018	01	04	01	
391-016		IROQUOIS	POWHATTAN	JC	05/08/2018	01	04	01	
391-017		POWHATTAN	FORD	JC	05/08/2018	01	04	01	
391-018		POWHATTAN	PEOPLES AV	JC	05/18/2018	01	04	01	
391-019		POWHATTAN	MC FARLAND	JC	05/08/2018	01	04	01	
391-020		MC FARLAND	TECUMSEH	JC	05/08/2018	01	04	01	
391-021		POWHATTAN	MC FARLAND	JC	05/08/2018	01	04	01	
391-022		MC FARLAND	HIAWATHA	JC	05/08/2018	01	04	01	
391-023		POWHATTAN	VELIE	JC	05/08/2018	01	04	01	
391-024		VELIE	HIAWATHA	JC	05/08/2018	01	04	01	
391-025		IROQUOIS	HIAWATHA	JC	05/09/2018	01	04	01	
391-026		HIAWATHA	BUICK	JC	05/09/2018	01	04	01	
391-027		BUICK	POCAHONTAS	JC	05/09/2018	01	04	01	
391-028		HIAWATHA	STUTZ	JC	05/09/2018	01	04	01	
391-030		STUTZ	POCAHONTAS	JC	05/09/2018	01	04	01	
391-031		IROQUOIS	POCAHONTAS	JC	05/09/2018	01	04	01	
391-032		POCAHONTAS	BUICK	JC	05/09/2018	01	04	01	
391-033		POCAHONTAS	STUTZ	JC	05/09/2018	01	04	01	
391-034		HIAWATHA	IROQUOIS	JC	05/09/2018	01	04	01	
391-035		IROQUOIS	POCAHONTAS	JC	05/09/2018	01	04	01	
391-036		POCAHONTAS	MC FARLAND	JC	05/09/2018	01	04	01	
391-037		POCAHONTAS	ST FERDINAND	JC	05/09/2018	01	04	01	
391-038		HIAWATHA	MC FARLAND	JC	05/09/2018	01	04	01	
391-039		MC FARLAND	POCAHONTAS	JC	05/09/2018	01	04	01	
391-040		HIAWATHA	VELIE	JC	05/09/2018	01	04	01	
391-042		HIAWATHA	ST FERDINAND	JC	05/09/2018	01	04	01	
391-043		HIAWATHA	ST FERDINAND	JC	05/09/2018	01	04	01	
391-044		ST FERDINAND	FRONTAGE RD	JC	05/09/2018	01	04	01	
391-045		ST FERDINAND	OLD GENTILLY RD	JC	05/09/2018	01	04	01	
392-001		ALMONASTER AV	SIMMONS DR	JC	05/09/2018	01	04	01	
392-002		ALMONASTER AV	FRANCOIS DR	JC	05/09/2018	01	04	01	

STRUCT_1	ADDRESS	STREET	CROSS STREET	INSPECTOR	INSP_DATE	C	F	W	DATA_ENTRY_REMARKS
392-003		SIMMONS DR	ALMONASTER AV	JC	05/10/2018	01	04	01	
392-004		SIMMONS DR	ALMONASTER AV	JC	05/10/2018	01	04	01	
392-005		ALMONASTER AV	SIMMONS DR	JC	05/10/2018	01	04	01	
392-006		ALMONASTER AV	SIMMONS DR	JC	05/10/2018	01	04	01	
392-007		ALMONASTER AV	FRANCOIS DR	JC	05/10/2018	01	04	01	
392-008		SIMMONS DR	ALMONASTER AV	JC	05/10/2018	01	04	01	
392-009		ALMONASTER AV	LIBERTY TERRACE DR	JC	05/11/2018	01	04	01	
392-010		ALMONASTER AV	LIBERTY TERRACE DR	JC	05/11/2018	01	04	01	
392-011		LIBERTY TERRACE DR	ALMONASTER AV	JC	05/11/2018	01	04	01	
392-012		LIBERTY TERRACE DR	ALMONASTER AV	JC	05/09/2018	01	04	01	
392-013		LIBERTY TERRACE DR	ALMONASTER AV	JC	05/09/2018	01	04	01	
392-014		LIBERTY TERRACE DR	ALMONASTER AV	JC	05/09/2018	01	04	01	
392-015		ST FERDINAND	ALMONASTER AV	JC	05/09/2018	01	04	01	
392-016		ST FERDINAND	EDNA	JC	05/09/2018	01	04	01	
392-017		ST FERDINAND	EDNA	JC	05/09/2018	01	04	01	
392-018		ABUNDANCE	PEOPLES AV	JC	05/10/2018	01	04	01	
392-019		PEOPLES AV	ABUNDANCE	JC	05/10/2018	01	04	01	
392-020		ABUNDANCE	ALMONASTER AV	RCO	05/07/2018	01	04	01	
392-021		ABUNDANCE	ALMONASTER AV	JC	05/10/2018	01	04	01	
392-022		ALMONASTER AV	TREASURE	JC	05/08/2018	01	04	01	
392-023		ALMONASTER AV	BENEFIT	JC	05/18/2018	01	04	01	
393-001		ST FERDINAND	ALMONASTER AV	JC	05/10/2018	01	04	01	
393-002		SERVITUDE C	ST FERDINAND	JC	05/10/2018	01	04	01	
393-003		ST FERDINAND	ALMONASTER AV	JC	05/10/2018	01	04	01	
393-004		ALMONASTER AV	SIMMONS DR	JC	05/10/2018	01	04	01	
393-005		ST FERDINAND	ALMONASTER AV	JC	05/10/2018	01	04	01	
393-006		ST FERDINAND	ALMONASTER AV	JC	05/10/2018	01	04	01	
394-001		CHICKASAW	METROPOLITAN	JC	05/11/2018	01	04	01	
394-002		CHICKASAW	LOUISA	JC	05/11/2018	01	04	01	
394-003		LOUISA	CHICKASAW	JC	05/11/2018	01	04	01	
394-004		LOUISA	TECUMSEH	JC	05/11/2018	01	04	01	
394-005		LOUISA	POWHATAN	JC	05/11/2018	01	04	01	
394-006		LOUISA	HIAWATHA	JC	05/11/2018	01	04	01	
394-007		LOUISA	HIAWATHA	JC	05/11/2018	01	04	01	
394-008		LOUISA	ALMONASTER AV	JC	05/11/2018	01	04	01	
394-009		CHICKASAW	LOUISA	JC	05/11/2018	01	04	01	
394-010		LOUISA	TECUMSEH	JC	05/11/2018	01	04	01	

STRUCT_1	ADDRESS	STREET	CROSS STREET	INSPECTOR	INSP_DATE	C	F	W	DATA_ENTRY_REMARKS
394-011		LOUISA	HIAWATHA	JC	05/11/2018	01	04	01	
394-012		LOUISA	ALMONASTER AV	JC	05/11/2018	01	04	01	
394-013		CHICKASAW	DESIRE	JC	05/11/2018	01	04	01	
394-014		CHICKASAW	DESIRE	JC	05/11/2018	01	04	01	
394-015		DESIRE	ALMONASTER AV	JC	05/11/2018	01	04	01	
394-016		DESIRE	ALMONASTER AV	JC	05/11/2018	01	04	01	
394-017		DESIRE	ALMONASTER AV	JC	05/11/2018	01	04	01	
394-018		DESIRE	ALMONASTER AV	JC	05/11/2018	01	04	01	
394-019		ALMONASTER AV	DESIRE	JC	05/11/2018	01	04	01	
394-020		ALMONASTER AV	LOUISA	JC	05/11/2018	01	04	01	
394-021		CHICKASAW	METROPOLITAN	JC	05/11/2018	01	04	01	
394-022		CHICKASAW	METROPOLITAN	JC	05/11/2018	01	04	01	
394-023		CHICKASAW	METROPOLITAN	JC	05/11/2018	01	04	01	
394-024		CHICKASAW	METROPOLITAN	JC	05/11/2018	01	04	01	
394-025		METROPOLITAN	CHICKASAW	RCO	05/07/2018	01	04	01	
394-026		METROPOLITAN	TECUMSEH	RCO	05/07/2018	01	04	01	
394-027		METROPOLITAN	POWHATAN	AF	05/30/2018	01	01	01	
394-028		METROPOLITAN	HIAWATHA	AF	05/30/2018	01	01	01	
394-029		METROPOLITAN	HIAWATHA	AF	05/30/2018	01	01	01	
394-030		METROPOLITAN	ALMONASTER AV	AF	05/30/2018	01	01	01	
394-033		METROPOLITAN	TECUMSEH	AF	05/30/2018	01	01	01	
394-034		METROPOLITAN	POWHATAN	AF	05/30/2018	01	01	01	
394-035		METROPOLITAN	HIAWATHA	AF	05/30/2018	01	01	01	
395-001		METROPOLITAN	CLOVER	AF	05/30/2018	01	01	01	
395-002		METROPOLITAN	HAWTHORNE PL	AF	05/30/2018	01	01	01	
395-003		METROPOLITAN	MYRTLE	AF	05/30/2018	01	01	01	
395-004		METROPOLITAN	ELDER	AF	05/30/2018	01	01	01	
395-005		METROPOLITAN	HIGGINS BL	AF	05/30/2018	01	01	01	
395-006		METROPOLITAN	CLOVER	AF	05/31/2018	01	01	01	
395-007		METROPOLITAN	HAWTHORNE PL	AF	05/31/2018	01	01	01	
395-008		METROPOLITAN	MYRTLE	AF	05/31/2018	01	01	01	
395-009		METROPOLITAN	ELDER	AF	05/31/2018	01	01	01	
395-010		METROPOLITAN	HIGGINS BL	AF	05/31/2018	01	01	01	
395-011		LOUISA	CLOVER	AF	05/31/2018	01	01	01	
395-012		LOUISA	HAWTHORNE PL	AF	05/22/2018	01	01	01	
395-013		LOUISA	MYRTLE	AF	05/22/2018	01	01	01	
395-014		LOUISA	ELDER	AF	05/22/2018	01	01	01	

STRUCT_1	ADDRESS	STREET	CROSS STREET	INSPECTOR	INSP_DATE	C	F	W	DATA_ENTRY_REMARKS
395-015		LOUISA	HIGGINS BL	AF	05/22/2018	01	01	01	
395-016		LOUISA	CLOVER	AF	05/22/2018	01	01	01	
395-017		LOUISA	MYRTLE	AF	05/22/2018	01	01	01	
395-018		LOUISA	MYRTLE	AF	05/22/2018	01	01	01	
395-019		LOUISA	ELDER	AF	05/22/2018	01	01	01	
395-020		LOUISA	HIGGINS BL	AF	05/22/2018	01	01	01	
395-021		ST FERDINAND	METROPOLITAN	AF	05/31/2018	01	01	01	
395-022		ST FERDINAND	METROPOLITAN	AF	05/31/2018	01	01	01	
395-023		ST FERDINAND	METROPOLITAN	AF	05/31/2018	01	01	01	
395-024		LOUISA	HIGGINS BL	JC	08/14/2018	01	04	01	
396-001		CHICKASAW	ALVAR	AF	05/31/2018	01	01	01	
396-002		CHICKASAW	ALVAR	AF	05/31/2018	01	01	01	
396-003		ALVAR	CHICKASAW	AF	05/31/2018	01	01	01	
396-004		ALVAR	CHICKASAW	AF	06/01/2018	01	01	01	
396-005		ALVAR	HIGGINS BL	AF	06/01/2018	01	01	01	
396-006		ALVAR	HIGGINS BL	AF	06/01/2018	01	01	01	
396-007		ALVAR	HIGGINS BL	AF	06/01/2018	01	01	01	
396-008		CHICKASAW	ALVAR	AF	06/01/2018	01	01	01	
396-009		ALVAR	CHICKASAW	AF	06/01/2018	01	01	01	
396-010		DESIRE	HIGGINS BL	AF	06/01/2018	01	01	01	
396-011		DESIRE	HIGGINS BL	AF	06/01/2018	01	01	01	
396-012		DESIRE	HIGGINS BL	AF	06/01/2018	01	01	01	
396-013		DESIRE	HIGGINS BL	AF	06/01/2018	01	01	01	
396-014		HIGGINS BL	DESIRE	AF	06/01/2018	01	01	01	
396-020		HIGGINS BL	PIETY	AF	06/01/2018	01	01	01	
397-001		FRANCE RD	ALMONASTER AV	AF	06/01/2018	01	01	01	
397-002		FRANCE RD	ALMONASTER AV	AF	06/01/2018	01	01	01	
397-003		FRANCE RD	ALMONASTER AV	AF	06/01/2018	01	01	01	
397-004		ALVAR	ALMONASTER AV	AF	06/01/2018	01	01	01	
397-005		ALVAR	ALMONASTER AV	AF	06/01/2018	01	01	01	
397-006		ALVAR	ALMONASTER AV	AF	06/01/2018	01	01	01	
397-007		ALVAR	ALMONASTER AV	AF	06/01/2018	01	01	01	
397-008		ALMONASTER AV	ALVAR	AF	06/01/2018	01	01	01	
397-009		ALMONASTER AV	ALVAR	AF	06/01/2018	01	01	01	
397-010		ALMONASTER AV	ALVAR	RP	08/02/2018	01	01	01	
398-001		FRANCE RD	ALMONASTER AV	AF	08/13/2018	01	01	01	
398-002		FRANCE RD	ALMONASTER AV	RP	08/02/2018	01	01	01	

STRUCT_1	ADDRESS	STREET	CROSS STREET	INSPECTOR	INSP_DATE	C	F	W	DATA_ENTRY_REMARKS
398-003		FRANCE RD	ALMONASTER AV	RP	08/02/2018	01	02	01	
398-004		FRANCE RD	ALMONASTER AV	PR	08/02/2018	01	01	01	
400-001		INDEPENDENCE	CHARTRES	JC	04/06/2017	01	01	01	
400-002		CHARTRES	CONGRESS	JC	04/06/2017	01	01	01	
400-003		CHARTRES	PAULINE	JC	04/06/2017	01	01	01	
400-004		PAULINE	CHARTRES	JC	04/06/2017	01	01	01	
400-005		CHARTRES	ALVAR	JC	04/06/2017	01	01	01	
400-006		CHARTRES	ALVAR	JC	04/06/2017	01	01	01	
400-007		CONGRESS	CHARTRES	JC	04/06/2017	01	01	01	
400-008		CHARTRES	GALLIER	JC	04/06/2017	01	01	01	
400-009		DESIRE	CHARTRES	JC	04/06/2017	01	01	01	
400-010		CHARTRES	GALLIER	JC	04/06/2017	01	01	01	
400-011		PIETY	CHARTRES	JC	04/06/2017	01	04	01	
400-012		CHARTRES	LOUISA	JC	04/06/2017	01	04	01	
400-013		CHARTRES	DESIRE	JC	04/06/2017	01	04	01	
400-014		LOUISA	CHARTRES	JC	04/06/2017	01	04	01	
400-015		LOUISA	CHARTRES	JC	04/06/2017	01	04	01	
401-001		LOUISA	N RAMPART	JC	04/06/2017	01	01	01	
401-002		PIETY	N RAMPART	JC	04/06/2017	01	01	01	
401-003		PIETY	BURGUNDY	JC	04/06/2017	01	01	01	
401-004		BURGUNDY	DESIRE	JC	04/06/2017	01	01	01	
401-005		DESIRE	N RAMPART	JC	04/06/2017	01	01	01	
401-006		DESIRE	BURGUNDY	JC	04/06/2017	01	01	01	
401-007		BURGUNDY	GALLIER	JC	04/06/2017	01	01	01	
401-008		N RAMPART	GALLIER	JC	04/06/2017	01	01	01	
401-009		GALLIER	BURGUNDY	JC	04/06/2017	01	01	01	
401-010		LOUISA	BURGUNDY	DR	04/07/2017	01	04	01	
401-011		BURGUNDY	PIETY	DR	04/07/2017	01	04	01	
401-012		LOUISA	BURGUNDY	DR	04/07/2017	01	04	01	
401-013		BURGUNDY	PIETY	DR	04/07/2017	01	04	01	
401-014		BURGUNDY	DESIRE	DR	04/07/2017	01	04	01	
401-015		BURGUNDY	GALLIER	DR	04/07/2017	01	04	01	
401-016		GALLIER	DAUPHINE	DR	04/07/2017	01	04	01	
401-017		LOUISA	DAUPHINE	DR	04/07/2017	01	04	01	
401-018		DAUPHINE	PIETY	DR	04/07/2017	01	04	01	
401-019		DAUPHINE	DESIRE	DR	04/07/2017	01	04	01	
401-020		DAUPHINE	GALLIER	DR	04/07/2017	01	04	01	

STRUCT_1	ADDRESS	STREET	CROSS STREET	INSPECTOR	INSP_DATE	C	F	W	DATA_ENTRY_REMARKS
401-021		GALLIER	ROYAL	DR	04/07/2017	01	04	01	
401-022		LOUISA	ROYAL	DR	04/07/2017	01	04	01	
401-023		LOUISA	ROYAL	DR	04/07/2017	01	04	01	
401-024		PIETY	ROYAL	DR	04/07/2017	01	04	01	
401-025		ROYAL	DESIRE	DR	04/07/2017	01	04	01	
401-026		DESIRE	ROYAL	DR	04/07/2017	01	04	01	
401-027		ROYAL	GALLIER	DR	04/07/2017	01	04	01	
401-028		GALLIER	CHARTRES	DR	04/07/2017	01	04	01	
401-029		INDEPENDENCE	N RAMPART	DR	04/07/2017	01	04	01	
401-030		N RAMPART	PAULINE	DR	04/07/2017	01	04	01	
401-031		PAULINE	BURGUNDY	DR	04/07/2017	01	04	01	
401-032		CONGRESS	N RAMPART	DR	04/07/2017	01	04	01	
401-033		N RAMPART	GALLIER	DR	04/07/2017	01	04	01	
401-034		CONGRESS	BURGUNDY	DR	04/07/2017	01	04	01	
401-035		BURGUNDY	GALLIER	DR	04/07/2017	01	04	01	
401-036		INDEPENDENCE	BURGUNDY	DR	04/07/2017	01	04	01	
401-037		BURGUNDY	PAULINE	DR	04/07/2017	01	04	01	
401-038		BURGUNDY	CONGRESS	DR	04/07/2017	01	04	01	
401-039		INDEPENDENCE	BURGUNDY	DR	04/07/2017	01	04	01	
401-040		BURGUNDY	PAULINE	JF	04/07/2017	01	01	01	
401-041		BURGUNDY	ALVAR	CW	04/07/2017	01	01	01	
401-042		BURGUNDY	CONGRESS	CW	04/07/2017	01	01	01	
401-043		BURGUNDY	GALLIER	CW	04/07/2017	01	04	01	
401-044		INDEPENDENCE	DAUPHINE	JF	04/07/2017	01	04	01	
401-045		CONGRESS	DAUPHINE	JF	04/07/2017	01	04	01	
401-046		DAUPHINE	GALLIER	CW	04/07/2017	01	01	01	
401-047		DAUPHINE	PAULINE	CW	04/07/2017	01	04	01	
401-048		DAUPHINE	ALVAR	CW	04/07/2017	01	04	01	
401-049		ALVAR	ROYAL	CW	04/07/2017	01	01	01	
401-050		INDEPENDENCE	ROYAL	CW	04/07/2017	01	04	01	
401-051		ROYAL	CONGRESS	CW	04/07/2017	01	04	01	
401-052		ROYAL	GALLIER	CW	04/07/2017	01	01	01	
401-053		PAULINE	ROYAL	CW	04/07/2017	01	04	01	
401-054		ROYAL	ALVAR	CW	04/07/2017	01	04	01	
401-055		ALVAR	CHARTRES	CW	04/07/2017	01	04	01	
401-056		N RAMPART	ALVAR	CW	04/07/2017	01	01	01	
401-057		ALVAR	BURGUNDY	CW	04/07/2017	01	04	01	

STRUCT_1	ADDRESS	STREET	CROSS STREET	INSPECTOR	INSP_DATE	C	F	W	DATA_ENTRY_REMARKS
401-058		ALVAR	DAUPHINE	CW	04/07/2017	01	01	01	
401-059		BURGUNDY	ALVAR	CW	04/07/2017	01	04	01	
401-060		BURGUNDY	ALVAR	KH	05/02/2017	01	01	01	
401-061		DAUPHINE	ALVAR	KH	05/02/2017	01	01	01	
401-062		ROYAL	ALVAR	KH	05/02/2017	01	01	01	
401-063		CONGRESS	ROYAL	KH	05/02/2017	01	01	01	
402-001		N VILLERE	ALVAR	KH	05/02/2017	01	01	01	
402-002		ALVAR	URQUHART	KH	05/02/2017	01	01	01	
402-003		N VILLERE	ALVAR	KH	05/02/2017	01	01	01	
402-004		ALVAR	N VILLERE	KH	05/02/2017	01	01	01	
402-005		ALVAR	URQUHART	KH	05/02/2017	01	01	01	
402-006		ALVAR	MARAIS	KH	05/02/2017	01	01	01	
402-007		PAULINE	N VILLERE	KH	05/02/2017	01	01	01	
402-008		PAULINE	N VILLERE	KH	05/02/2017	01	01	01	
402-009		PAULINE	URQUHART	KH	05/02/2017	01	01	01	
402-010		N VILLERE	INDEPENDENCE	KH	05/02/2017	01	01	01	
402-011		INDEPENDENCE	URQUHART	KH	05/02/2017	01	01	01	
402-012		URQUHART	PAULINE	KH	05/02/2017	01	01	01	
402-013		URQUHART	ALVAR	KH	05/02/2017	01	01	01	
402-014		INDEPENDENCE	MARAIS	KH	05/02/2017	01	01	01	
402-015		MARAIS	PAULINE	KH	05/03/2017	01	01	01	
402-016		MARAIS	ALVAR	KH	05/03/2017	01	01	01	
402-017		PAULINE	ST CLAUDE AV	KH	05/03/2017	01	01	01	
402-018		INDEPENDENCE	ST CLAUDE AV	KH	05/03/2017	01	01	01	
402-019		ST CLAUDE AV	PAULINE	KH	05/03/2017	01	01	01	
402-020		INDEPENDENCE	ST CLAUDE AV	KH	05/03/2017	01	01	01	
402-021		INDEPENDENCE	ST CLAUDE AV	KH	05/03/2017	01	01	01	
402-022		ST CLAUDE AV	PAULINE	KH	05/03/2017	01	01	01	
402-023		PAULINE	N RAMPART	KH	05/03/2017	01	01	01	
402-024		ST CLAUDE AV	CONGRESS	KH	05/03/2017	01	01	01	
402-025		ST CLAUDE AV	GALLIER	KH	05/03/2017	01	01	01	
402-026		CONGRESS	N RAMPART	KH	05/03/2017	01	01	01	
402-027		ST CLAUDE AV	CONGRESS	KH	05/03/2017	01	01	01	
402-028		ST CLAUDE AV	GALLIER	KH	05/03/2017	01	01	01	
402-029		GALLIER	MARAIS	KH	05/03/2017	01	01	01	
402-030		ST CLAUDE AV	DESIRE	RH	05/03/2017	01	01	01	
402-031		N VILLERE	CONGRESS	KH	05/03/2017	01	01	01	

STRUCT_1	ADDRESS	STREET	CROSS STREET	INSPECTOR	INSP_DATE	C	F	W	DATA_ENTRY_REMARKS
402-032		CONGRESS	URQUHART	KH	05/03/2017	01	01	01	
402-033		CONGRESS	MARAIS	KH	05/03/2017	01	01	01	
402-034		CONGRESS	ST CLAUDE AV	KH	05/03/2017	01	01	01	
402-035		N VILLERE	GALLIER	KH	05/03/2017	01	01	01	
402-036		GALLIER	URQUHART	KH	05/04/2017	01	01	01	
402-037		URQUHART	CONGRESS	KH	05/04/2017	01	01	01	
402-038		GALLIER	MARAIS	KH	05/04/2017	01	01	01	
402-039		MARAIS	DESIRE	KH	05/04/2017	01	01	01	
402-040		URQUHART	DESIRE	KH	05/04/2017	01	01	01	
402-041		URQUHART	DESIRE	KH	05/04/2017	01	01	01	
402-042		DESIRE	MARAIS	KH	05/04/2017	01	01	01	
402-043		DESIRE	N VILLERE	KH	05/04/2017	01	01	01	
402-044		N VILLERE	DESIRE	KH	05/04/2017	01	01	01	
402-045		DESIRE	N VILLERE	KH	05/04/2017	01	01	01	
402-046		N VILLERE	PIETY	KH	05/04/2017	01	01	01	
402-047		N VILLERE	LOUISA	KH	05/04/2017	01	01	01	
402-049		LOUISA	URQUHART	KH	05/04/2017	01	01	01	
402-050		URQUHART	PIETY	KH	05/04/2017	01	01	01	
402-051		URQUHART	DESIRE	KH	05/04/2017	01	01	01	
402-052		LOUISA	MARAIS	KH	05/04/2017	01	01	01	
402-053		MARAIS	PIETY	KH	05/04/2017	01	01	01	
402-054		MARAIS	DESIRE	KH	05/04/2017	01	01	01	
402-055		DESIRE	ST CLAUDE AV	KH	05/04/2017	01	01	01	
402-056		PIETY	ST CLAUDE AV	KH	05/04/2017	01	01	01	
402-057		ST CLAUDE AV	LOUISA	KH	05/04/2017	01	01	01	
402-058		ST CLAUDE AV	DESIRE	KH	06/12/2017	01	01	01	
402-059		LOUISA	ST CLAUDE AV	KH	06/12/2017	01	01	01	
402-060		LOUISA	ST CLAUDE AV	KH	06/12/2017	01	01	01	
402-061		LOUISA	N RAMPART	KH	06/12/2017	01	01	01	
402-062		ST CLAUDE AV	PIETY	KH	06/12/2017	01	01	01	
402-063		PIETY	ST CLAUDE AV	KH	06/12/2017	01	01	01	
402-064		PIETY	ST CLAUDE AV	KH	06/12/2017	01	01	01	
402-065		ROSALIE AL	N RAMPART	KH	06/12/2017	01	01	01	
402-066		PIETY	ROSALIE AL	KH	06/12/2017	01	01	01	
402-067		PIETY	ROSALIE AL	KH	06/13/2017	01	01	01	
402-068		ST CLAUDE AV	DESIRE	KH	06/13/2017	01	01	01	
402-069		DESIRE	N RAMPART	KH	06/13/2017	01	01	01	

STRUCT_1	ADDRESS	STREET	CROSS STREET	INSPECTOR	INSP_DATE	C	F	W	DATA_ENTRY_REMARKS
402-070		ST CLAUDE AV	GALLIER	KH	06/13/2017	01	01	01	
402-071		GALLIER	N RAMPART	KH	06/13/2017	01	01	01	
402-072		MARAIS	ALVAR	KH	06/13/2017	01	01	01	
402-073		ALVAR	ST CLAUDE AV	KH	06/13/2017	01	01	01	
402-074		ALVAR	URQUHART	KH	06/13/2017	01	01	01	
402-075		MARAIS	ALVAR	KH	06/13/2017	01	01	01	
402-076		ALVAR	ST CLAUDE AV	KH	06/15/2017	01	01	01	
402-077		ST CLAUDE AV	ALVAR	KH	06/15/2017	01	01	01	
402-078		ALVAR	N RAMPART	KH	06/15/2017	01	01	01	
402-079		URQUHART	ALVAR	KH	06/15/2017	01	01	01	
402-080		ST CLAUDE AV	ALVAR	KH	06/15/2017	01	01	01	
402-081		LOUISA	ST CLAUDE AV	KH	06/15/2017	01	01	01	
402-082		INDEPENDENCE	N RAMPART	KH	06/15/2017	01	01	01	
403-001		PAULINE	N ROMAN	KH	06/13/2017	01	01	01	
403-002		N ROMAN	PAULINE	KH	06/15/2017	01	01	01	
403-003		N ROMAN	ALVAR	KH	06/15/2017	01	01	01	
403-004		PAULINE	N DERBIGNY	KH	06/15/2017	01	01	01	
403-005		N DERBIGNY	ALVAR	TRI	06/16/2017	01	01	01	
403-008		PAULINE	N CLAIBORNE AV	KH	06/16/2017	01	01	01	
403-009		ALVAR	N ROMAN	KH	06/16/2017	01	01	01	
403-010		ALVAR	N ROMAN	KH	06/16/2017	01	01	01	
403-011		ALVAR	N DERBIGNY	KH	06/16/2017	01	01	01	
403-012		ALVAR	N DERBIGNY	KH	06/16/2017	01	01	01	
403-013		ALVAR	N CLAIBORNE AV	KH	06/16/2017	01	01	01	
403-014		ALVAR	N ROMAN	KH	06/16/2017	01	01	01	
403-015		ALVAR	N DERBIGNY	KH	06/16/2017	01	01	01	
403-016		ALVAR	N CLAIBORNE AV	KH	06/16/2017	01	01	01	
403-017		N ROMAN	ALVAR	KH	06/16/2017	01	01	01	
403-018		N DERBIGNY	ALVAR	KH	06/16/2017	01	01	01	
403-019		N CLAIBORNE AV	ALVAR	KH	06/16/2017	01	01	01	
403-020		N ROBERTSON	ALVAR	KH	06/16/2017	01	01	01	
403-021		ALVAR	N ROBERTSON	KH	06/16/2017	01	01	01	
403-022		ALVAR	N CLAIBORNE AV	KH	06/16/2017	01	01	01	
403-023		ALVAR	N ROBERTSON	KH	06/16/2017	01	01	01	
403-025		INDEPENDENCE	N ROMAN	KH	06/16/2017	01	01	01	
403-026		INDEPENDENCE	N DERBIGNY	KH	06/16/2017	01	01	01	
403-027		INDEPENDENCE	N CLAIBORNE AV	KH	06/19/2017	01	01	01	

STRUCT_1	ADDRESS	STREET	CROSS STREET	INSPECTOR	INSP_DATE	C	F	W	DATA_ENTRY_REMARKS
403-028		CONGRESS	N ROMAN	KH	06/19/2017	01	01	01	
403-029		N ROMAN	GALLIER	KH	06/19/2017	01	01	01	
403-030		CONGRESS	N DERBIGNY	KH	06/19/2017	01	01	01	
403-031		N DERBIGNY	GALLIER	KH	06/19/2017	01	01	01	
403-032		N DERBIGNY	INDEPENDENCE	KH	06/19/2017	01	01	01	
403-033		CONGRESS	N CLAIBORNE AV	KH	06/19/2017	01	01	01	
403-034		N CLAIBORNE AV	INDEPENDENCE	TRI	06/19/2017	01	01	01	
403-035		INDEPENDENCE	N ROBERTSON	KH	06/19/2017	01	01	01	
403-036		N ROBERTSON	PAULINE	KH	06/14/2017	01	01	01	
403-037		PAULINE	N CLAIBORNE AV	KH	06/14/2017	01	01	01	
403-038		INDEPENDENCE	N CLAIBORNE AV	KH	06/14/2017	01	01	01	
403-039		CONGRESS	N ROBERTSON	KH	07/03/2017	01	01	01	
403-040		CONGRESS	N CLAIBORNE AV	KH	07/03/2017	01	01	01	
403-041		N CLAIBORNE AV	GALLIER	KH	07/03/2017	01	01	01	
403-042		GALLIER	N ROMAN	KH	07/03/2017	01	01	01	
403-043		GALLIER	N DERBIGNY	KH	07/03/2017	01	01	01	
403-044		N DERBIGNY	DESIRE	KH	07/03/2017	01	01	01	
403-045		GALLIER	N CLAIBORNE AV	KH	07/03/2017	01	01	01	
403-046		GALLIER	N ROBERTSON	KH	07/03/2017	01	01	01	
403-047		GALLIER	N CLAIBORNE AV	KH	07/03/2017	01	01	01	
403-049		DESIRE	N ROBERTSON	KH	07/03/2017	01	01	01	
403-050		DESIRE	N CLAIBORNE AV	KH	07/03/2017	01	01	01	
403-051		N ROBERTSON	PIETY	KH	07/03/2017	01	01	01	
403-052		PIETY	N CLAIBORNE AV	KH	07/05/2017	01	01	01	
403-053		PIETY	N ROBERTSON	KH	07/05/2017	01	01	01	
403-054		LOUISA	N ROBERTSON	KH	07/05/2017	01	01	01	
403-055		N ROBERTSON	PIETY	KH	07/05/2017	01	01	01	
403-056		LOUISA	N CLAIBORNE AV	KH	07/05/2017	01	01	01	
403-057		N CLAIBORNE AV	LOUISA	KH	07/05/2017	01	01	01	
403-058		LOUISA	N CLAIBORNE AV	KH	07/05/2017	01	01	01	
403-059		N CLAIBORNE AV	PIETY	KH	07/05/2017	01	01	01	
403-060		N CLAIBORNE AV	DESIRE	JC	07/13/2018	01	04	01	
403-061		PIETY	N ROMAN	KH	07/05/2017	01	01	01	
403-062		N ROMAN	DESIRE	KH	07/05/2017	01	01	01	
403-063		DESIRE	N DERBIGNY	KH	07/05/2017	01	01	01	
403-064		DESIRE	N CLAIBORNE AV	JC	07/13/2018	01	04	01	
403-065		PIETY	N DERBIGNY	KH	07/05/2017	01	01	01	

STRUCT_1	ADDRESS	STREET	CROSS STREET	INSPECTOR	INSP_DATE	C	F	W	DATA_ENTRY_REMARKS
403-066		N DERBIGNY	DESIRE	KH	07/05/2016	01	01	01	
403-067		PIETY	N CLAIBORNE AV	KH	07/06/2017	01	01	01	
403-068		N CLAIBORNE AV	DESIRE	KH	07/06/2017	01	01	01	
403-069		N CLAIBORNE AV	LOUISA	KH	07/06/2017	01	01	01	
403-070		N ROMAN	LOUISA	KH	07/06/2017	01	01	01	
403-071		LOUISA	N ROMAN	KH	07/06/2017	01	01	01	
403-072		LOUISA	N ROMAN	KH	07/06/2017	01	01	01	
403-073		LOUISA	N DERBIGNY	KH	07/06/2017	01	01	01	
403-074		LOUISA	N CLAIBORNE AV	KH	07/06/2017	01	01	01	
403-075		N ROMAN	LOUISA	KH	07/06/2017	01	01	01	
403-076		LOUISA	N ROMAN	KH	07/06/2017	01	01	01	
403-077		LOUISA	N ROMAN	KH	07/06/2017	01	01	01	
403-078		LOUISA	N DERBIGNY	KH	07/06/2017	01	01	01	
403-079		LOUISA	N CLAIBORNE AV	KH	07/06/2017	01	01	01	
403-080		PAULINE	N ROBERTSON	KH	07/06/2017	01	01	01	
403-082		INDEPENDENCE	N ROBERTSON	KH	07/10/2017	01	01	01	
404-001		N MIRO	PAULINE	KH	07/06/2017	01	01	01	
404-002		N MIRO	PAULINE	KH	07/06/2017	01	01	01	
404-003		N MIRO	ALVAR	KH	07/06/2017	01	01	01	
404-004		N MIRO	ALVAR	KH	07/06/2017	01	01	01	
404-005		ALVAR	N MIRO	KH	07/10/2017	01	01	01	
404-006		N MIRO	BARTHOLOMEW	KH	07/10/2017	01	01	01	
404-007		ALVAR	N GALVEZ	KH	07/10/2017	01	01	01	
404-008		ALVAR	N MIRO	KH	07/10/2017	01	01	01	
404-009		ALVAR	N GALVEZ	KH	07/10/2017	01	01	01	
404-010		N MIRO	PAULINE	KH	07/10/2017	01	01	01	
404-011		PAULINE	N GALVEZ	KH	07/10/2017	01	01	01	
404-012		N MIRO	INDEPENDENCE	KH	07/10/2017	01	01	01	
404-013		INDEPENDENCE	N MIRO	KH	07/10/2017	01	01	01	
404-014		N MIRO	CONGRESS	KH	07/10/2017	01	01	01	
404-015		INDEPENDENCE	N GALVEZ	KH	07/10/2017	01	01	01	
404-016		N MIRO	CONGRESS	KH	07/10/2017	01	01	01	
404-017		CONGRESS	N GALVEZ	KH	07/10/2017	01	01	01	
404-018		N GALVEZ	GALLIER	KH	07/10/2017	01	01	01	
404-019		N GALVEZ	INDEPENDENCE	RY	06/13/2017	01	04	01	
404-020		N GALVEZ	PAULINE	RY	06/13/2017	01	02	01	
404-021		CONGRESS	N JOHNSON	RY	06/13/2017	01	04	01	

STRUCT_1	ADDRESS	STREET	CROSS STREET	INSPECTOR	INSP_DATE	C	F	W	DATA_ENTRY_REMARKS
404-022		N JOHNSON	INDEPENDENCE	RY	06/13/2017	01	04	01	
404-023		INDEPENDENCE	N GALVEZ	RY	06/13/2017	01	04	01	
404-024		INDEPENDENCE	N PRIEUR	RY	06/13/2017	01	04	01	
404-025		N JOHNSON	PAULINE	RY	06/13/2017	01	04	01	
404-026		PAULINE	N GALVEZ	RY	06/13/2017	01	04	01	
404-027		N GALVEZ	ALVAR	RY	06/13/2017	01	04	01	
404-028		PAULINE	N PRIEUR	RY	06/13/2017	01	04	01	
404-029		N PRIEUR	ALVAR	RY	06/13/2017	01	04	01	
404-030		N JOHNSON	ALVAR	RY	06/13/2017	01	04	01	
404-031		ALVAR	N GALVEZ	RY	06/13/2017	01	04	01	
404-032		ALVAR	N PRIEUR	RY	06/13/2017	01	04	01	
404-033		N JOHNSON	GALLIER	RY	06/13/2017	01	04	01	
404-034		GALLIER	N GALVEZ	RY	06/13/2017	01	04	01	
404-036		GALLIER	N PRIEUR	RY	06/13/2017	01	04	01	
404-038		CONGRESS	N PRIEUR	RY	06/13/2017	01	04	01	
404-039		CONGRESS	N PRIEUR	RY	06/13/2017	01	04	01	
404-040		N PRIEUR	GALLIER	RY	06/13/2017	01	04	01	
404-041		N PRIEUR	INDEPENDENCE	RY	06/13/2017	01	04	01	
404-042		N PRIEUR	PAULINE	JC	06/14/2017	01	04	01	
404-043		N PRIEUR	ALVAR	JC	06/14/2017	01	04	01	
404-044		N GALVEZ	ALVAR	JC	06/14/2017	01	04	01	
404-045		N GALVEZ	ALVAR	JC	06/14/2017	01	04	01	
404-046		ALVAR	N JOHNSON	JC	06/14/2017	01	04	01	
404-047		ALVAR	N JOHNSON	JC	06/14/2017	01	04	01	
404-048		ALVAR	N PRIEUR	JC	06/14/2017	01	04	01	
404-049		N JOHNSON	ALVAR	JC	06/14/2017	01	04	01	
404-050		N PRIEUR	ALVAR	JC	06/14/2017	01	04	01	
404-051		N PRIEUR	ALVAR	JC	06/14/2017	01	04	01	
404-052		N MIRO	GALLIER	JC	06/14/2017	01	04	01	
404-053		GALLIER	N MIRO	JC	06/14/2017	01	04	01	
404-054		GALLIER	N GALVEZ	DD	06/17/2017	01	04	01	
404-055		N MIRO	DESIRE	DD	06/14/2017	01	04	01	
404-056		DESIRE	N MIRO	DD	06/14/2017	01	04	01	
404-057		N MIRO	PIETY	DD	06/14/2017	01	04	01	
404-058		N GALVEZ	DESIRE	DD	06/14/2017	01	04	01	
404-059		N GALVEZ	GALLIER	DD	06/14/2017	01	04	01	
404-060		N GALVEZ	PIETY	DD	06/14/2017	01	04	01	

STRUCT_1	ADDRESS	STREET	CROSS STREET	INSPECTOR	INSP_DATE	C	F	W	DATA_ENTRY_REMARKS
404-061		DESIRE	N JOHNSON	DD	06/14/2017	01	04	01	
404-062		DESIRE	N BUNNY FRIEND	DD	06/14/2017	01	04	01	
404-063		N BUNNY FRIEND	DESIRE	DD	06/14/2017	01	04	01	
404-065		N MIRO	PIETY	DD	06/14/2017	01	04	01	
404-066		PIETY	N GALVEZ	DD	06/14/2017	01	04	01	
404-067		N GALVEZ	LOUISA	JC	06/14/2017	01	04	01	
404-068		PIETY	N JOHNSON	JC	06/14/2017	01	04	01	
404-070		N JOHNSON	DESIRE	JC	06/14/2017	01	04	01	
404-071		PIETY	N PRIEUR	JC	06/14/2017	01	04	01	
404-072		N PRIEUR	DESIRE	JC	06/14/2017	01	04	01	
404-073		N PRIEUR	LOUISA	JC	06/14/2017	01	04	01	
404-074		PIETY	N PRIEUR	SWJ	06/14/2017	01	04	01	
404-075		N PRIEUR	DESIRE	SWJ	06/14/2017	01	04	01	
404-076		DESIRE	N PRIEUR	SWJ	06/14/2017	01	04	01	
404-077		N MIRO	LOUISA	SWJ	06/14/2017	01	04	01	
404-078		LOUISA	N MIRO	SWJ	06/14/2017	01	04	01	
404-079		LOUISA	N GALVEZ	SWJ	06/14/2017	01	04	01	
404-080		LOUISA	N JOHNSON	SWJ	06/14/2017	01	04	01	
404-081		LOUISA	N PRIEUR	SWJ	06/14/2017	01	04	01	
404-082		N MIRO	LOUISA	SWJ	06/14/2017	01	04	01	
404-083		LOUISA	N MIRO	SWJ	06/14/2017	01	04	01	
404-084		LOUISA	N GALVEZ	SWJ	06/14/2017	01	04	01	
404-085		LOUISA	N JOHNSON	SWJ	06/14/2017	01	04	01	
404-086		LOUISA	N PRIEUR	SWJ	06/14/2017	01	04	01	
404-087		N JOHNSON	LOUISA	SWJ	06/14/2017	01	04	01	
404-088		N GALVEZ	LOUISA	SWJ	06/14/2017	01	04	01	
404-089		N PRIEUR	LOUISA	JC	06/16/2017	01	04	01	
404-090		N PRIEUR	LOUISA	JC	06/16/2017	01	04	01	
404-091		LOUISA	N PRIEUR	JC	06/16/2017	01	04	01	
404-092		LOUISA	N PRIEUR	JC	06/16/2017	01	04	01	
404-093		N MIRO	LOUISA	DD	06/20/2017	01	01	01	
405-001		CONGRESS	N TONTI	JC	06/16/2017	01	04	01	
405-002		N TONTI	GALLIER	JC	06/16/2017	01	04	01	
405-003		N TONTI	INDEPENDENCE	JC	06/16/2017	01	04	01	
405-004		INDEPENDENCE	N ROCHEBLAVE	JC	06/16/2017	01	04	01	
405-005		N TONTI	PAULINE	JC	06/16/2017	01	04	01	
405-006		PAULINE	N ROCHEBLAVE	DD	06/16/2017	01	04	01	

STRUCT_1	ADDRESS	STREET	CROSS STREET	INSPECTOR	INSP_DATE	C	F	W	DATA_ENTRY_REMARKS
405-007		N TONTI	ALVAR	DD	06/16/2017	01	04	01	
405-008		ALVAR	N TONTI	DD	06/16/2017	01	04	01	
405-009		ALVAR	N ROCHEBLAVE	DD	06/16/2017	01	04	01	
405-010		ALVAR	N DORGENOIS	DD	06/16/2017	01	01	01	
405-011		CONGRESS	N ROCHEBLAVE	DD	06/16/2017	01	01	01	
405-012		CONGRESS	N DORGENOIS	DD	06/16/2017	01	01	01	
405-013		N DORGENOIS	INDEPENDENCE	DD	06/16/2017	01	04	01	
405-014		INDEPENDENCE	N ROCHEBLAVE	DD	06/16/2017	01	04	01	
405-015		INDEPENDENCE	LAW	DD	06/16/2017	01	04	01	
405-016		N DORGENOIS	PAULINE	DD	06/16/2017	01	04	01	
405-017		PAULINE	N ROCHEBLAVE	DD	06/16/2017	01	01	01	
405-018		N DORGENOIS	ALVAR	SWJ	06/20/2017	01	01	01	
405-020		CONGRESS	LAW	SWJ	06/20/2017	01	01	01	
405-021		CONGRESS	LAW	SWJ	06/20/2017	01	01	01	
405-022		LAW	GALLIER	SWJ	06/20/2017	01	01	01	
405-023		N DORGENOIS	GALLIER	SWJ	06/20/2017	01	04	01	
405-024		GALLIER	LAW	SWJ	06/20/2017	01	01	01	
405-025		GALLIER	N ROCHEBLAVE	DR	06/21/2017	01	04	01	
405-026		N DORGENOIS	DESIRE	JC	07/16/2018	01	04	01	
405-027		DESIRE	LAW	DR	06/21/2017	07	01	01	
405-028		GALLIER	N TONTI	DR	06/21/2017	01	04	01	
405-029		GALLIER	N ROCHEBLAVE	DR	06/21/2017	01	04	01	
405-030		DESIRE	N TONTI	DR	06/21/2017	01	04	01	
405-031		DESIRE	N ROCHEBLAVE	DR	06/21/2017	01	04	01	
405-032		DESIRE	N DORGENOIS	DR	06/21/2017	01	04	01	
405-035		PIETY	N TONTI	DR	06/21/2017	01	04	01	
405-036		N TONTI	DESIRE	RY	06/21/2017	01	04	01	
405-037		N TONTI	LOUISA	RY	06/21/2017	01	04	01	
405-038		PIETY	N ROCHEBLAVE	RY	06/21/2017	01	04	01	
405-039		N ROCHEBLAVE	DESIRE	RY	06/21/2017	01	04	01	
405-040		N ROCHEBLAVE	LOUISA	RY	06/21/2017	01	04	01	
405-041		LOUISA	N ROCHEBLAVE	RY	06/21/2017	01	04	01	
405-042		LOUISA	N DORGENOIS	RY	06/21/2017	01	04	01	
405-043		LOUISA	LAW	RY	06/21/2017	01	04	01	
405-044		PIETY	N DORGENOIS	RY	06/21/2017	01	04	01	
405-045		N DORGENOIS	DESIRE	RY	06/21/2017	01	04	01	
405-046		PIETY	LAW	RY	06/21/2017	01	04	01	

STRUCT_1	ADDRESS	STREET	CROSS STREET	INSPECTOR	INSP_DATE	C	F	W	DATA_ENTRY_REMARKS
405-047		LAW	DESIRE	RY	06/21/2017	01	04	01	
405-048		LAW	LOUISA	RY	06/21/2017	01	04	01	
405-049		LOUISA	LAW	RY	06/21/2017	01	04	01	
405-050		LAW	LOUISA	RY	06/21/2017	01	04	01	
405-051		LOUISA	LAW	DD	06/20/2017	01	04	01	
405-052		N ROCHEBLAVE	LOUISA	DD	06/20/2017	01	01	01	
405-053		LOUISA	N ROCHEBLAVE	DD	06/20/2017	01	04	01	
405-054		LOUISA	N DORGENOIS	DD	06/20/2017	01	01	01	
405-055		LOUISA	LAW	DD	06/20/2017	01	01	01	
405-056		LOUISA	BYRNE PL	DD	06/20/2017	01	01	01	
405-057		BYRNE PL	PIETY	DD	06/20/2017	01	01	01	
405-058		LOUISA	N TONTI	DD	06/20/2017	01	01	01	
405-059		LOUISA	N ROCHEBLAVE	DD	06/20/2017	01	01	01	
405-060		LOUISA	N TONTI	DD	06/20/2017	01	01	01	
405-061		LOUISA	N ROCHEBLAVE	DD	06/20/2017	01	01	01	
405-062		PAULINE	N MIRO	DD	06/20/2017	01	01	01	
405-063		N TONTI	ALVAR	DD	06/20/2017	01	01	01	
405-064		ALVAR	N MIRO	DD	06/20/2017	01	01	01	
405-065		ALVAR	N ROCHEBLAVE	DD	06/20/2017	01	01	01	
405-066		ALVAR	N DORGENOIS	DD	06/20/2017	01	01	01	
405-067		ALVAR	N TONTI	DD	06/20/2017	01	01	01	
405-068		N ROCHEBLAVE	ALVAR	DD	06/20/2017	01	01	01	
405-069		ALVAR	N DORGENOIS	DD	06/20/2017	01	01	01	
405-070		ALVAR	LAW	JC	06/20/2017	01	04	01	
405-071		INDEPENDENCE	N TONTI	JC	06/20/2017	01	04	01	
405-072		N ROCHEBLAVE	PIETY	JC	06/23/2017	01	04	01	
405-073		N TONTI	DESIRE	JC	06/23/2017	01	04	01	
405-074		LAW	DESIRE	JC	06/23/2017	01	04	01	
406-012		ABUNDANCE	PAULINE	FGJ	07/15/2018	01	01	01	
406-015		INDUSTRY	ALVAR	FGJ	07/15/2018	01	01	01	
406-016		ALVAR	AGRICULTURE	FGJ	07/15/2018	01	01	01	
406-017		PIETY	AGRICULTURE	FGJ	07/15/2018	01	01	01	
406-018		PIETY	INDUSTRY	FGJ	07/15/2018	01	01	01	
406-019		INDUSTRY	DESIRE	FGJ	07/15/2018	01	01	01	
406-020		PIETY	FLORIDA AV	FGJ	07/15/2018	01	01	01	
406-021		FLORIDA AV	DESIRE	FGJ	07/15/2018	01	01	01	
406-023		INDEPENDENCE	FLORIDA AV	JC	06/20/2017	01	04	01	

STRUCT_1	ADDRESS	STREET	CROSS STREET	INSPECTOR	INSP_DATE	C	F	W	DATA_ENTRY_REMARKS
406-024		CONGRESS	FLORIDA AV	JC	07/16/2018	01	04	01	
406-025		GALLIER	FLORIDA AV	JC	07/16/2018	01	04	01	
406-026		DESIRE	FLORIDA AV	JC	06/20/2017	01	04	01	
406-027		DESIRE	FLORIDA AV	JC	06/20/2017	01	04	01	
406-028		PIETY	FLORIDA AV	JC	06/20/2017	01	04	01	
406-029		PIETY	FLORIDA AV	JC	06/20/2017	01	04	01	
406-030		LOUISA	LAUSSAT PL	DR	06/21/2017	01	01	01	
406-031		LOUISA	FLORIDA AV	DR	06/21/2017	01	04	01	
406-032		LOUISA	LAUSSAT PL	DR	06/21/2017	01	04	01	
406-033		LOUISA	FLORIDA AV	JC	06/22/2017	01	04	01	
406-034		LOUISA	INDUSTRY	FGJ	07/15/2018	01	01	01	
406-035		LOUISA	INDUSTRY	FGJ	07/15/2018	01	01	01	
406-036		LOUISA	INDUSTRY	FGJ	07/15/2018	01	01	01	
406-037		LOUISA	FLORIDA AV	FGJ	07/15/2018	01	01	01	
406-038		LOUISA	FLORIDA AV	FGJ	07/15/2018	01	01	01	
406-039		LOUISA	INDUSTRY	FGJ	07/15/2018	01	01	01	
406-040		LOUISA	FLORIDA AV	FGJ	07/15/2018	01	01	01	
406-044		ALVAR	FLORIDA AV	RH	07/22/2018	01	01	01	
407-001		FELICIANA	TREASURE	FGJ	07/15/2018	01	01	01	
407-002		FELICIANA	TREASURE	FGJ	07/24/2018	01	01	01	
407-003		FELICIANA	BENEFIT	FGJ	07/15/2018	01	01	01	
407-004		FELICIANA	HUMANITY	FGJ	07/15/2018	01	01	01	
407-005		FELICIANA	HUMANITY	FGJ	07/15/2018	01	01	01	
407-006		ABUNDANCE	CLOUET	FGJ	07/15/2018	01	01	01	
407-007		CLOUET	BENEFIT	FGJ	07/15/2018	01	01	01	
407-008		CLOUET	BENEFIT	FGJ	07/15/2018	01	01	01	
407-009		CLOUET	HUMANITY	FGJ	07/15/2018	01	01	01	
407-010		CLOUET	HUMANITY	RH	07/21/2018	01	01	01	
407-011		ABUNDANCE	METROPOLITAN	RH	07/21/2018	01	01	01	
407-012		METROPOLITAN	BENEFIT	RH	07/12/2018	01	01	01	
407-013		METROPOLITAN	BENEFIT	FGJ	07/15/2018	01	01	01	
407-014		METROPOLITAN	HUMANITY	FGJ	07/15/2018	01	01	01	
407-015		HUMANITY	METROPOLITAN	FGJ	07/15/2018	01	01	01	
407-016		ABUNDANCE	LOUISA	FGJ	07/15/2018	01	01	01	
407-017		LOUISA	TREASURE	FGJ	07/15/2018	01	01	01	
407-018		TREASURE	LOUISA	FGJ	07/15/2018	01	01	01	
407-019		TREASURE	LOUISA	RH	07/15/2018	01	01	01	

STRUCT_1	ADDRESS	STREET	CROSS STREET	INSPECTOR	INSP_DATE	C	F	W	DATA_ENTRY_REMARKS
407-020		LOUISA	ABUNDANCE	RH	07/15/2018	01	01	01	
407-021		LOUISA	BENEFIT	RH	07/15/2018	01	01	01	
407-022		BENEFIT	LOUISA	RH	07/15/2018	01	01	01	
407-023		BENEFIT	LOUISA	RH	07/15/2018	01	01	01	
407-024		LOUISA	HUMANITY	RH	07/15/2018	01	01	01	
407-025		LOUISA	HUMANITY	RH	07/21/2018	01	01	01	
407-026		HUMANITY	LOUISA	RH	07/21/2018	01	01	01	
407-027		ABUNDANCE	PIETY	RH	07/21/2018	01	01	01	
407-028		PIETY	TREASURE	RH	07/21/2018	01	01	01	
407-029		PIETY	BENEFIT	RH	07/21/2018	01	01	01	
407-030		PIETY	HUMANITY	RH	07/21/2018	01	01	01	
407-031		BENEFIT	FELICIANA	RH	07/21/2018	01	01	01	
407-032		LOUISA	ABUNDANCE	RH	07/21/2018	01	01	01	
408-001		LOUISA	PLEASURE	RH	07/21/2018	01	01	01	
408-002		LOUISA	PLEASURE	RH	07/21/2018	01	01	01	
408-003		PLEASURE	PIETY	RH	07/21/2018	01	01	01	
408-004		PIETY	PLEASURE	RH	07/21/2018	01	01	01	
408-005		PIETY	HIGGINS BL	RH	07/21/2018	01	01	01	
408-006		PIETY	HIGGINS BL	RH	07/21/2018	01	01	01	
408-007		LOUISA	LAFRENIERE	RH	07/21/2018	01	01	01	
408-009		METROPOLITAN	PLEASURE	RH	07/22/2018	01	01	01	
408-010		METROPOLITAN	LAFRENIERE	RH	07/22/2018	01	01	01	
408-011		METROPOLITAN	ALJA J MEYERS	RH	07/22/2018	01	01	01	
408-012		CLOUET	PLEASURE	RH	07/22/2018	01	01	01	
408-013		CLOUET	ALJA J MEYERS	RH	07/22/2018	01	01	01	
408-014		FELICIANA	PLEASURE	AF	06/20/2018	01	01	01	
408-015		FELICIANA	PLEASURE	AF	06/20/2018	01	01	01	
408-016		PIETY	PLEASURE	AF	06/20/2018	01	01	01	
409-001		ABUNDANCE	PIETY DR	AF	06/26/2018	01	01	01	
409-026		DESIRE	BENEFIT	AF	06/20/2018	01	01	01	
409-027		BENEFIT	ALVAR	AF	06/20/2018	01	01	01	
409-028		ABUNDANCE	OLIVER WHITE AV	AF	06/26/2018	01	01	01	
409-029		ABUNDANCE	MORRICE DUNCAN DR	AF	06/26/2018	01	01	01	
409-030		MORRICE DUNCAN DR	AGRICULTURE	AF	06/26/2018	01	01	01	
409-031		BENEFIT	DESIRE	AF	06/20/2018	01	01	01	
409-034		DESIRE	DRIVE I	AF	06/20/2018	01	01	01	
409-037		DESIRE	DRIVE K	AF	06/20/2018	01	01	01	

STRUCT_1	ADDRESS	STREET	CROSS STREET	INSPECTOR	INSP_DATE	C	F	W	DATA_ENTRY_REMARKS
409-038		DRIVE K	ALVAR	AF	06/20/2018	01	01	01	
409-039		MORRICE DUNCAN DR	TREASURE	AF	06/27/2018	01	01	01	
409-040		DESIRE	DRIVE L	AF	06/20/2018	01	01	01	
409-041		DRIVE L	DESIRE	AF	06/20/2018	01	01	01	
409-042		DRIVE L	ALVAR	AF	06/20/2018	01	01	01	
409-043		DESIRE	PLEASURE	AF	06/26/2018	01	01	01	
409-052		MORRICE DUNCAN DR	TREASURE	AF	06/27/2018	01	01	01	
409-053		AGRICULTURE	OLIVER WHITE AV	AF	06/27/2018	01	01	01	
409-057		DRIVE L	ALVAR	AF	06/26/2018	01	01	01	
409-058		AGRICULTURE	OLIVER WHITE AV	AF	06/27/2018	01	01	01	
409-059		AGRICULTURE	OLIVER WHITE AV	AF	06/27/2018	01	01	01	
409-060		ABUNDANCE	DESIRE PK	AF	06/27/2018	01	01	01	
409-061		DESIRE PK	TREASURE	AF	06/28/2018	01	01	01	
409-062		ABUNDANCE	DESIRE PK	AF	06/28/2018	01	01	01	
409-063		DESIRE PK	TREASURE	AF	06/28/2018	01	01	01	
409-064		AGRICULTURE	DESIRE PK	AF	06/28/2018	01	01	01	
409-065		AGRICULTURE	DESIRE PK	AF	06/28/2018	01	01	01	
409-066		AGRICULTURE	URSULA SPENCER WAY	AF	06/28/2018	01	01	01	
409-067		ABUNDANCE	EDITH WESTON PL	AF	06/28/2018	01	01	01	
409-068		EDITH WESTON PL	AGRICULTURE	AF	06/28/2018	01	01	01	
409-069		EDITH WESTON PL	TREASURE	AF	06/28/2018	01	01	01	
409-070		ABUNDANCE	URSULA SPENCER WAY	AF	06/28/2018	01	01	01	
409-071		URSULA SPENCER	AGRICULTURE	AF	06/28/2018	01	01	01	
409-072		URSULA SPENCER	TREASURE	AF	06/28/2018	01	02	01	
409-073		OLIVER WHITE AV	TREASURE	AF	06/28/2018	01	01	01	
409-074		TREASURE	MORRICE DUNCAN DR	AF	06/28/2018	01	01	01	
409-075		OLIVER WHITE AV	TREASURE	AF	06/28/2018	01	01	01	
409-076		TREASURE	MORRICE DUNCAN DR	AF	06/28/2018	01	01	01	
409-077		BENEFIT	OLIVER WHITE AV	AF	06/28/2018	01	01	01	
409-078		BENEFIT	PIETY DR	AF	06/28/2018	01	01	01	
409-079		OLIVER WHITE AV	HUMANITY	AF	06/28/2018	01	01	01	
409-080		HUMANITY	MORRICE DUNCAN DR	AF	06/28/2018	01	01	01	
409-081		HUMANITY	OLIVER WHITE AV	AF	06/28/2018	01	01	01	
409-082		HUMANITY	OLIVER WHITE AV	AF	06/28/2018	01	01	01	
409-083		OLIVER WHITE AV	HUMANITY	AF	06/28/2018	01	01	01	
409-084		HUMANITY	MORRICE DUNCAN DR	AF	06/28/2018	01	01	01	
409-085		PLEASURE	OLIVER WHITE AV	AF	06/28/2018	01	01	01	

STRUCT_1	ADDRESS	STREET	CROSS STREET	INSPECTOR	INSP_DATE	C	F	W	DATA_ENTRY_REMARKS
409-086		PLEASURE	PIETY DR	AF	06/28/2018	01	01	01	
409-087		PLEASURE	MORRICE DUNCAN DR	AF	06/28/2018	01	01	01	
409-088		PLEASURE	MORRICE DUNCAN DR	AF	06/29/2018	01	01	01	
409-089		PLEASURE	DESIRE PK	AF	06/29/2018	01	01	01	
409-090		BENEFIT	MORRICE DUNCAN DR	AF	06/29/2018	01	01	01	
409-091		MORRICE DUNCAN DR	BENEFIT	AF	06/29/2018	01	01	01	
409-092		MORRICE DUNCAN DR	PLEASURE	AF	06/29/2018	01	01	01	
409-093		MORRICE DUNCAN DR	BENEFIT	AF	06/29/2018	01	01	01	
409-094		MORRICE DUNCAN DR	TREASURE	AF	06/29/2018	01	01	01	
409-095		BENEFIT	DESIRE PK	AF	06/29/2018	01	01	01	
409-096		DESIRE PK	HUMANITY	AF	06/29/2018	01	01	01	
409-097		DESIRE PK	PLEASURE	JC	06/29/2018	01	04	01	
409-098		DESIRE PK	BENEFIT	JC	06/29/2018	01	04	01	
409-099		DESIRE PK	TREASURE	JC	06/29/2018	01	04	01	
409-100		DESIRE PK	BENEFIT	JC	06/29/2018	01	04	01	
409-101		BENEFIT	EDITH WESTON PL	JC	06/29/2018	01	04	01	
409-102		EDITH WESTON PL	TREASURE	JC	06/29/2018	01	04	01	
409-103		BENEFIT	URSULA SPENCER WAY	JC	06/29/2018	01	04	01	
409-104		URSULA SPENCER	TREASURE	JC	06/29/2018	01	04	01	
409-105		DESIRE PK	TREASURE	JC	06/29/2018	01	04	01	
409-106		DESIRE PK	TREASURE	JC	06/29/2018	01	04	01	
409-107		BENEFIT	DESIRE PK	JC	06/29/2018	01	04	01	
409-108		DESIRE PK	HUMANITY	JC	06/29/2018	01	04	01	
409-109		BENEFIT	EDITH WESTON PL	JC	06/29/2018	01	04	01	
409-110		EDITH WESTON PL	BENEFIT	JC	06/29/2018	01	04	01	
409-111		BENEFIT	URSULA SPENCER WAY	JC	06/29/2018	01	04	01	
409-112		URSULA SPENCER	BENEFIT	JC	06/29/2018	01	04	01	
409-113		HUMANITY	DESIRE PK	JC	06/29/2018	01	04	01	
409-114		HUMANITY	URSULA SPENCER WAY	JC	06/29/2018	01	04	01	
409-115		BENEFIT	DESIRE PK	JC	06/29/2018	01	04	01	
410-001		DESIRE PK	DRIVE M	JC	06/20/2018	01	04	01	
410-003		DESIRE PK	HIGGINS BL	JC	06/20/2018	01	04	01	
410-004		DESIRE PK	HIGGINS BL	JC	06/22/2018	01	04	01	
410-005		DRIVE O	PIETY	JC	06/22/2018	01	04	01	
410-009		DESIRE PK	HIGGINS BL	JC	06/29/2018	01	04	01	
410-014		ALVAR	HIGGINS BL	JC	06/22/2018	01	04	01	
410-022		DESIRE PK	HIGGINS BL	JC	06/29/2018	01	04	01	

STRUCT_1	ADDRESS	STREET	CROSS STREET	INSPECTOR	INSP_DATE	C	F	W	DATA_ENTRY_REMARKS
410-023		DESIRE PK	HIGGINS BL	JC	06/29/2018	01	04	01	
410-024		DESIRE PK	SIDNEY DUPLESSIS DR	JC	06/29/2018	01	04	01	
410-025		KIMI O GRAY AV	DESIRE PK	JC	06/29/2018	01	04	01	
410-026		KIMI O GRAY AV	URSULA SPENCER WAY	JC	06/29/2018	01	04	01	
410-027		BETTY PARKER PL	DESIRE PK	JC	06/29/2018	01	04	01	
410-028		BETTY PARKER PL	URSULA SPENCER WAY	JC	06/29/2018	01	04	01	
410-029		URSULA SPENCER	BETTY PARKER PL	JC	06/29/2018	01	04	01	
410-030		SIDNEY DUPLESSIS DR	DESIRE PK	JC	06/29/2018	01	04	01	
410-031		DESIRE PK	ALBERT SAVOY WAY	JC	06/29/2018	01	04	01	
410-032		SIDNEY DUPLESSIS DR	URSULA SPENCER WAY	JC	06/29/2018	01	04	01	
410-033		ALBERT SAVOY WAY	DESIRE PK	JC	06/29/2018	01	04	01	
410-034		DESIRE PK	HIGGINS BL	JC	06/29/2018	01	04	01	
410-035		ALBERT SAVOY WAY	URSULA SPENCER WAY	JC	06/29/2018	01	04	01	
410-036		PLEASURE	DESIRE PK	JC	06/29/2018	01	04	01	
410-037		DESIRE PK	BETTY PARKER PL	AF	01/26/2016	01	01	01	
410-038		PLEASURE	DESIRE PK	AF	01/26/2016	01	01	01	
410-039		PLEASURE	URSULA SPENCER WAY	AF	01/26/2016	01	01	01	
410-040		PLEASURE	URSULA SPENCER WAY	AF	01/26/2016	01	01	01	
410-041		URSULA SPENCER	BETTY PARKER PL	AF	01/26/2016	01	01	01	
410-042		MORRICE DUNCAN DR	PLEASURE	AF	01/26/2016	01	01	01	
413-001		MAZANT	CHARTRES	JC	06/22/2017	01	04	01	
413-002		BARTHOLOMEW	CHARTRES	JC	06/22/2017	01	04	01	
413-004		CHARTRES	LESSEPS	JC	06/22/2017	01	04	01	
413-005		CHARTRES	POLAND AV	JC	06/22/2017	01	04	01	
413-006		POLAND AV	CHARTRES	JC	06/22/2017	01	04	01	
414-001		MAZANT	N RAMPART	JC	06/22/2017	01	04	01	
414-002		N RAMPART	BARTHOLOMEW	JC	06/22/2017	01	04	01	
414-003		BARTHOLOMEW	BURGUNDY	JC	06/22/2017	01	04	01	
414-004		MAZANT	BURGUNDY	JC	06/22/2017	01	04	01	
414-005		BURGUNDY	BARTHOLOMEW	JC	06/22/2017	01	04	01	
414-006		BURGUNDY	FRANCE	JC	06/22/2017	01	04	01	
414-007		MAZANT	BURGUNDY	DD	06/22/2017	01	01	01	
414-008		BURGUNDY	BARTHOLOMEW	DD	06/22/2017	01	01	01	
414-009		BURGUNDY	FRANCE	DD	06/22/2017	01	01	01	
414-010		MAZANT	DAUPHINE	DD	06/22/2017	01	01	01	
414-011		BARTHOLOMEW	DAUPHINE	DD	06/22/2017	01	01	01	
414-012		DAUPHINE	FRANCE	DD	06/22/2017	01	01	01	

STRUCT_1	ADDRESS	STREET	CROSS STREET	INSPECTOR	INSP_DATE	C	F	W	DATA_ENTRY_REMARKS
414-013		DAUPHINE	LESSEPS	DD	06/22/2017	01	04	01	
414-014		DAUPHINE	POLAND AV	DD	06/22/2017	01	04	01	
414-015		POLAND AV	ROYAL	DD	06/22/2017	01	04	01	
414-016		MAZANT	ROYAL	DD	06/22/2017	01	01	01	
414-017		ROYAL	BARTHOLOMEW	DD	06/22/2017	01	04	01	
414-018		FRANCE	ROYAL	DD	06/22/2017	01	01	01	
414-019		LESSEPS	ROYAL	DD	06/22/2017	01	04	01	
414-020		ROYAL	POLAND AV	DD	06/22/2017	01	04	01	
414-021		FRANCE	N RAMPART	DD	06/22/2017	01	01	01	
414-022		FRANCE	BURGUNDY	JC	06/22/2017	01	04	01	
414-023		N RAMPART	LESSEPS	JC	06/22/2017	01	04	01	
414-024		BURGUNDY	LESSEPS	JC	06/22/2017	01	04	01	
414-025		N RAMPART	POLAND AV	RY	06/22/2017	01	01	01	
414-026		BURGUNDY	POLAND AV	RY	06/22/2017	01	01	01	
414-027		BURGUNDY	LESSEPS	RY	06/22/2017	01	01	01	
414-028		BURGUNDY	POLAND AV	RY	06/22/2017	01	01	01	
414-029		LESSEPS	DAUPHINE	RY	06/22/2017	01	01	01	
414-030		N RAMPART	KENTUCKY	RY	06/22/2017	01	04	01	
414-031		KENTUCKY	BURGUNDY	RY	06/22/2017	01	01	01	
414-033		BURGUNDY	POLAND AV	RY	06/22/2017	01	01	01	
414-034		POLAND AV	N RAMPART	RY	06/22/2017	01	01	01	
414-035		POLAND AV	BURGUNDY	RY	06/22/2017	01	01	01	
414-036		POLAND AV	DAUPHINE	RY	06/22/2017	01	01	01	
414-037		POLAND AV	DAUPHINE	RY	06/22/2017	01	01	01	
414-038		N RAMPART	POLAND AV	RY	06/22/2017	01	01	01	
414-039		POLAND AV	BURGUNDY	RY	06/22/2017	01	04	01	
414-040		POLAND AV	DAUPHINE	RY	06/22/2017	01	04	01	
415-001		N VILLERE	KENTUCKY	RY	06/22/2017	01	01	01	
415-002		KENTUCKY	URQUHART	RY	06/22/2017	01	01	01	
415-003		KENTUCKY	MARAIS	RY	06/22/2017	01	01	01	
415-004		N VILLERE	POLAND AV	RY	06/22/2017	01	01	01	
415-005		POLAND AV	URQUHART	RY	06/22/2017	01	01	01	
415-006		POLAND AV	MARAIS	RY	06/22/2017	01	01	01	
415-007		POLAND AV	ST CLAUDE AV	DR	06/22/2017	01	04	01	
415-008		ST CLAUDE AV	KENTUCKY	DR	06/22/2017	01	04	01	
415-009		POLAND AV	ST CLAUDE AV	DR	06/22/2017	01	04	01	
415-010		ST CLAUDE AV	KENTUCKY	DR	06/22/2017	01	04	01	

STRUCT_1	ADDRESS	STREET	CROSS STREET	INSPECTOR	INSP_DATE	C	F	W	DATA_ENTRY_REMARKS
415-011		KENTUCKY	N RAMPART	DR	06/22/2017	01	01	01	
415-012		N VILLERE	POLAND AV	DR	06/22/2017	01	04	01	
415-013		POLAND AV	URQUHART	DR	06/22/2017	01	04	01	
415-014		POLAND AV	MARAIS	DR	06/22/2017	01	04	01	
415-015		POLAND AV	ST CLAUDE AV	DR	06/22/2017	01	04	01	
415-016		ST CLAUDE AV	LESSEPS	DR	06/22/2017	01	04	01	
415-017		N VILLERE	LESSEPS	DR	06/22/2017	01	04	01	
415-018		LESSEPS	URQUHART	DR	06/22/2017	01	04	01	
415-019		URQUHART	FRANCE	DR	06/22/2017	01	04	01	
415-020		LESSEPS	MARAIS	DR	06/22/2017	01	04	01	
415-021		LESSEPS	ST CLAUDE AV	DR	06/22/2017	01	04	01	
415-022		MARAIS	FRANCE	DR	06/22/2017	01	01	01	
415-023		N VILLERE	FRANCE	DR	06/22/2017	01	04	01	
415-024		FRANCE	URQUHART	DR	06/22/2017	01	01	01	
415-025		N VILLERE	MAZANT	DR	06/22/2017	01	04	01	
415-026		MAZANT	N VILLERE	DR	06/22/2017	01	04	01	
415-027		MAZANT	URQUHART	DR	06/22/2017	01	04	01	
415-028		URQUHART	MAZANT	LW	06/23/2017	01	04	01	
415-029		URQUHART	FRANCE	LW	06/23/2017	01	04	01	
415-030		FRANCE	MARAIS	CW	06/23/2017	01	04	01	
415-031		N VILLERE	BARTHOLOMEW	CW	06/23/2017	01	04	01	
415-032		MAZANT	MARAIS	CW	06/23/2017	01	04	01	
415-033		MARAIS	FRANCE	CW	06/23/2017	01	04	01	
415-034		FRANCE	ST CLAUDE AV	CW	06/23/2017	01	04	01	
415-035		MARAIS	BARTHOLOMEW	CW	06/23/2017	01	04	01	
415-036		MAZANT	ST CLAUDE AV	CW	06/23/2017	01	04	01	
415-037		ST CLAUDE AV	FRANCE	CW	06/23/2017	01	04	01	
415-038		ST CLAUDE AV	LESSEPS	CW	06/23/2017	01	04	01	
415-039		ST CLAUDE AV	BARTHOLOMEW	CW	06/23/2017	01	04	01	
415-040		BARTHOLOMEW	URQUHART	CW	06/23/2017	01	04	01	
415-041		BARTHOLOMEW	MARAIS	CW	06/23/2017	01	04	01	
415-042		BARTHOLOMEW	ST CLAUDE AV	CW	06/23/2017	01	04	01	
415-043		MAZANT	ST CLAUDE AV	JC	06/23/2017	01	04	01	
415-044		MAZANT	ST CLAUDE AV	JC	06/23/2017	01	04	01	
415-045		ST CLAUDE AV	BARTHOLOMEW	JC	06/23/2017	01	04	01	
415-046		BARTHOLOMEW	ST CLAUDE AV	JC	06/23/2017	01	04	01	
415-047		MAZANT	ST CLAUDE AV	JC	06/23/2017	01	04	01	

STRUCT_1	ADDRESS	STREET	CROSS STREET	INSPECTOR	INSP_DATE	C	F	W	DATA_ENTRY_REMARKS
415-048		ST CLAUDE AV	FRANCE	JC	06/23/2017	01	04	01	
415-049		FRANCE	ST CLAUDE AV	JC	06/23/2017	01	04	01	
415-050		ST CLAUDE AV	LESSEPS	JC	06/23/2017	01	04	01	
415-051		LESSEPS	N RAMPART	JC	06/23/2017	01	04	01	
415-052		MARAIS	KENTUCKY	JC	06/23/2017	01	04	01	
415-053		KENTUCKY	ST CLAUDE AV	JC	06/23/2017	01	04	01	
415-054		MARAIS	POLAND AV	KH	08/08/2017	01	01	01	
415-055		ST CLAUDE AV	KENTUCKY	KH	08/08/2017	01	01	01	
416-001		BARTHOLOMEW	N ROMAN	KH	08/08/2017	01	01	01	
416-002		BARTHOLOMEW	N DERBIGNY	KH	08/08/2017	01	01	01	
416-003		BARTHOLOMEW	N CLAIBORNE AV	KH	08/08/2017	01	01	01	
416-004		N CLAIBORNE AV	MAZANT	KH	08/08/2017	01	01	01	
416-005		N DERBIGNY	MAZANT	KH	08/08/2017	01	01	01	
416-006		MAZANT	N DERBIGNY	KH	08/08/2017	01	01	01	
416-007		N ROMAN	MAZANT	KH	08/08/2017	01	01	01	
416-008		MAZANT	N DERBIGNY	JC	07/16/2018	01	04	01	
416-009		N ROMAN	FRANCE	JC	07/16/2018	01	04	01	
416-010		N ROMAN	LESSEPS	JC	07/16/2018	01	04	01	
416-011		N ROMAN	POLAND AV	KH	08/08/2017	01	01	01	
416-012		POLAND AV	N DERBIGNY	KH	08/08/2017	01	01	01	
416-013		N ROMAN	POLAND AV	JC	07/16/2018	01	04	01	
416-014		N ROMAN	KENTUCKY	KH	08/09/2017	01	01	01	
416-015		KENTUCKY	N DERBIGNY	KH	08/09/2017	01	01	01	
416-016		N DERBIGNY	JAPONICA	KH	08/09/2017	01	01	01	
416-017		KENTUCKY	N CLAIBORNE AV	KH	08/09/2017	01	01	01	
416-018		N CLAIBORNE AV	JAPONICA	KH	08/09/2017	01	01	01	
416-019		FRANCE	N DERBIGNY	KH	08/09/2017	01	01	01	
416-020		N DERBIGNY	MAZANT	KH	08/09/2017	01	01	01	
416-021		N DERBIGNY	LESSEPS	KH	08/09/2017	01	01	01	
416-022		N DERBIGNY	POLAND AV	KH	08/09/2017	01	01	01	
416-023		POLAND AV	N CLAIBORNE AV	KH	08/09/2017	01	01	01	
416-025		LESSEPS	N CLAIBORNE AV	KH	08/09/2017	01	01	01	
416-026		S CLAIBORNE AV	POLAND AV	KH	08/09/2017	01	01	01	
416-027		FRANCE	N CLAIBORNE AV	KH	08/10/2017	01	01	01	
416-028		N CLAIBORNE AV	LESSEPS	KH	08/10/2017	01	01	01	
416-029		N CLAIBORNE AV	MAZANT	KH	08/10/2017	01	01	01	
416-030		BARTHOLOMEW	N ROBERTSON	KH	08/10/2017	01	01	01	

STRUCT_1	ADDRESS	STREET	CROSS STREET	INSPECTOR	INSP_DATE	C	F	W	DATA_ENTRY_REMARKS
416-031		BARTHOLOMEW	N CLAIBORNE AV	KH	08/10/2017	01	01	01	
416-032		MAZANT	N ROBERTSON	KH	08/10/2017	01	01	01	
416-033		N ROBERTSON	FRANCE	KH	08/11/2017	01	01	01	
416-034		MAZANT	N CLAIBORNE AV	KH	08/11/2017	01	01	01	
416-035		N CLAIBORNE AV	FRANCE	KH	08/11/2017	01	01	01	
416-036		N CLAIBORNE AV	BARTHOLOMEW	KH	08/11/2017	01	01	01	
416-037		FRANCE	N ROBERTSON	KH	08/11/2017	01	01	01	
416-038		LESSEPS	N ROBERTSON	KH	08/11/2017	01	01	01	
416-039		N ROBERTSON	FRANCE	KH	08/11/2017	01	01	01	
416-040		FRANCE	N CLAIBORNE AV	KH	08/11/2017	01	01	01	
416-041		N ROBERTSON	POLAND AV	KH	08/11/2017	01	01	01	
416-042		LESSEPS	N CLAIBORNE AV	KH	08/11/2017	01	01	01	
416-043		N CLAIBORNE AV	FRANCE	KH	08/11/2017	01	01	01	
416-044		N CLAIBORNE AV	POLAND AV	KH	08/11/2017	01	01	01	
416-045		POLAND AV	N ROBERTSON	KH	08/11/2017	01	01	01	
416-046		POLAND AV	N CLAIBORNE AV	KH	08/11/2017	01	01	01	
416-047		POLAND AV	N ROBERTSON	KH	08/11/2017	01	01	01	
416-048		POLAND AV	N CLAIBORNE AV	KH	08/11/2017	01	01	01	
416-049		N ROBERTSON	KENTUCKY	KH	08/11/2017	01	01	01	
416-050		KENTUCKY	N ROBERTSON	KH	08/11/2017	01	01	01	
416-051		N ROBERTSON	POLAND AV	KH	08/11/2017	01	01	01	
416-052		KENTUCKY	N ROBERTSON	KH	08/11/2017	01	01	01	
417-001		N MIRO	BARTHOLOMEW	KH	08/12/2017	01	01	01	
417-002		N MIRO	MAZANT	KH	08/12/2017	01	01	01	
417-003		N MIRO	FRANCE	KH	08/12/2017	01	01	01	
417-004		N MIRO	LESSEPS	KH	08/12/2017	01	01	01	
417-005		N MIRO	POLAND AV	KH	08/12/2017	01	01	01	
417-006		POLAND AV	N GALVEZ	KH	08/12/2017	01	01	01	
417-007		N MIRO	POLAND AV	KH	08/12/2017	01	01	01	
417-008		N MIRO	KENTUCKY	DR	08/08/2017	01	04	01	
417-009		KENTUCKY	N GALVEZ	DR	08/08/2017	01	04	01	
417-010		BARTHOLOMEW	N GALVEZ	DR	08/08/2017	01	04	01	
417-011		N GALVEZ	MAZANT	DR	08/08/2017	01	04	01	
417-012		MAZANT	N JOHNSON	DR	08/08/2017	01	04	01	
417-013		FRANCE	N GALVEZ	DR	08/08/2017	01	04	01	
417-014		N GALVEZ	LESSEPS	DR	08/08/2017	01	04	01	
417-015		N GALVEZ	POLAND AV	DR	08/08/2017	01	04	01	

STRUCT_1	ADDRESS	STREET	CROSS STREET	INSPECTOR	INSP_DATE	C	F	W	DATA_ENTRY_REMARKS
417-016		N GALVEZ	POLAND AV	DR	08/08/2017	01	04	01	
417-017		N GALVEZ	KENTUCKY	DR	08/08/2017	01	04	01	
417-018		N GALVEZ	KENTUCKY	DR	08/08/2017	01	04	01	
417-019		BARTHOLOMEW	N JOHNSON	DR	08/08/2017	01	04	01	
417-020		N JOHNSON	MAZANT	DR	08/08/2017	01	04	01	
417-021		MAZANT	N PRIEUR	DR	08/08/2017	01	04	01	
417-022		BARTHOLOMEW	N PRIEUR	DR	08/08/2017	01	04	01	
417-023		N PRIEUR	MAZANT	DR	08/08/2017	01	04	01	
417-024		N PRIEUR	FRANCE	DR	08/08/2017	01	04	01	
417-026		N PRIEUR	MAZANT	DR	08/08/2017	01	04	01	
417-027		FRANCE	N JOHNSON	DR	08/08/2017	01	04	01	
417-028		N JOHNSON	MAZANT	DR	08/08/2017	01	04	01	
417-029		FRANCE	N PRIEUR	DR	08/08/2017	01	04	01	
417-030		N PRIEUR	LESSEPS	JC	08/07/2017	01	01	01	
417-031		N JOHNSON	LESSEPS	JC	08/07/2017	01	01	01	
417-033		LESSEPS	N PRIEUR	JC	08/07/2017	01	01	01	
417-034		N PRIEUR	POLAND AV	JC	08/07/2017	01	01	01	
417-035		FRANCE	N PRIEUR	JC	08/07/2017	01	01	01	
417-036		N PRIEUR	LESSEPS	JC	08/07/2017	01	01	01	
417-037		LESSEPS	N PRIEUR	JC	08/07/2017	01	01	01	
417-038		MAZANT	N PRIEUR	JC	08/07/2017	01	01	01	
417-039		POLAND AV	N JOHNSON	JC	08/07/2017	01	01	01	
417-040		POLAND AV	N PRIEUR	JC	08/07/2017	01	01	01	
417-041		POLAND AV	N PRIEUR	JC	08/07/2017	01	01	01	
417-044		KENTUCKY	N PRIEUR	JC	08/07/2017	01	01	01	
418-001		BARTHOLOMEW	N TONTI	JC	08/07/2017	01	01	01	
418-002		N TONTI	MAZANT	JC	08/07/2017	01	01	01	
418-003		MAZANT	N ROCHEBLAVE	JC	08/07/2017	01	01	01	
418-004		N TONTI	FRANCE	JC	08/07/2017	01	01	01	
418-005		BARTHOLOMEW	N ROCHEBLAVE	JC	08/07/2017	01	01	01	
418-006		N ROCHEBLAVE	MAZANT	JC	08/07/2017	01	01	01	
418-007		N ROCHEBLAVE	FRANCE	JC	08/07/2017	01	01	01	
418-008		BARTHOLOMEW	N DORGENOIS	JC	08/07/2017	01	01	01	
418-009		N DORGENOIS	MAZANT	JC	08/07/2017	01	01	01	
418-010		N DORGENOIS	FRANCE	DR	08/09/2017	01	04	01	
418-011		FRANCE	LAW	DR	08/09/2017	01	04	01	
418-012		FRANCE	LAW	DR	08/09/2017	01	04	01	

STRUCT_1	ADDRESS	STREET	CROSS STREET	INSPECTOR	INSP_DATE	C	F	W	DATA_ENTRY_REMARKS
418-013		FRANCE	LAW	DR	08/09/2017	01	04	01	
418-014		FRANCE	N DORGENOIS	DR	08/09/2017	01	04	01	
418-015		FRANCE	LAW	DR	08/09/2017	01	04	01	
418-016		FRANCE	N ROCHEBLAVE	DR	08/09/2017	01	04	01	
418-017		BARTHOLOMEW	LAW	JC	07/16/2018	01	04	01	
418-018		LAW	MAZANT	JC	07/16/2018	01	04	01	
418-019		LAW	FRANCE	DR	08/09/2017	01	04	01	
418-020		LAW	FRANCE	DR	08/09/2017	01	04	01	
418-021		LAW	FRANCE	DR	08/09/2017	01	04	01	
418-022		FRANCE	N TONTI	DR	08/09/2017	01	04	01	
418-024		MAZANT	N MIRO	JF	08/10/2017	01	01	01	
419-003		MAZANT	FLORIDA AV	JC	07/16/2018	01	04	01	
419-004		FRANCE	FLORIDA AV	JC	07/16/2018	01	04	01	
420-001		VICTORIA	OLD GENTILLY RD	AF	01/15/2016	01	01	01	
420-002		VICTORIA	OLD GENTILLY RD	AF	01/15/2016	01	01	01	
420-003		VICTORIA	OLD GENTILLY RD	AF	01/15/2016	01	01	01	
420-004		OLD GENTILLY RD	VICTORIA	AF	01/15/2016	01	01	01	
420-005		OLD GENTILLY RD	CATHERINE	AF	01/15/2016	01	01	01	
420-006		OLD GENTILLY RD	DOWNMAN RD	AF	01/15/2016	01	01	01	
420-007		CATHERINE	OLD GENTILLY RD	AF	01/20/2016	01	01	01	
420-008		CATHERINE	OLD GENTILLY RD	AF	01/20/2016	01	01	01	
420-009		OLD GENTILLY RD	MC KAIN	AF	01/20/2016	01	01	01	
420-010		MC KAIN	OLD GENTILLY RD	AF	01/20/2016	01	01	01	
420-011		OLD GENTILLY RD	JOURDAN RD	AF	01/20/2016	01	01	01	
420-012		DOWNMAN RD	LOMBARD	AF	01/20/2016	01	01	01	
420-013		DOWNMAN RD	CARNOT	AF	01/20/2016	01	01	01	
420-014		DOWNMAN RD	CARNOT	AF	01/20/2016	01	01	01	
420-015		DOWNMAN RD	CARNOT	AF	01/20/2016	01	01	01	
420-016		DOWNMAN RD	CARNOT	AF	01/20/2016	01	01	01	
420-017		CARNOT	DOWNMAN RD	AF	01/20/2016	01	01	01	
420-018		CARNOT	DOWNMAN RD	AF	01/20/2016	01	01	01	
420-019		CARNOT	DOWNMAN RD	JC	06/22/2018	01	04	01	
420-020		CARNOT	DOWNMAN RD	AF	01/21/2016	01	01	01	
420-021		DOWNMAN RD	SUMPTER	AF	01/21/2016	01	01	01	
420-022		SUMPTER	DOWNMAN RD	AF	01/21/2016	01	01	01	
420-024		DOWNMAN RD	CHEF MENTEUR HW	AF	01/21/2016	01	01	01	
420-025		CHEF MENTEUR HW	DOWNMAN RD	AF	01/21/2016	01	01	01	

STRUCT_1	ADDRESS	STREET	CROSS STREET	INSPECTOR	INSP_DATE	C	F	W	DATA_ENTRY_REMARKS
420-026		CHEF MENTEUR HW	DOWNMAN RD	AF	01/21/2016	01	01	01	
420-027		CHEF MENTEUR HW	DOWNMAN RD	AF	01/21/2016	01	01	01	
420-028		CHEF MENTEUR HW	DOWNMAN RD	AF	01/21/2016	01	01	01	
420-029		CHEF MENTEUR HW	DOWNMAN RD	AF	01/21/2016	01	01	01	
420-030		CHEF MENTEUR HW	DOWNMAN RD	AF	01/21/2016	01	01	01	
420-031		CHEF MENTEUR HW	DOWNMAN RD	AF	01/21/2016	01	01	01	
420-032		CHEF MENTEUR HW	STEMWAY DR	AF	01/21/2016	01	01	01	
420-033		CHEF MENTEUR HW	STEMWAY DR	AF	01/21/2016	01	01	01	
420-034		CHEF MENTEUR HW	STEMWAY DR	AF	01/21/2016	01	01	01	
420-035		CHEF MENTEUR HW	MAJESTIC OAKS DR	AF	01/21/2016	01	01	01	
420-036		OLD GENTILLY RD	HARRIS	AF	01/21/2016	01	01	01	
420-037		OLD GENTILLY RD	EMPRESS	AF	01/21/2016	01	01	01	
420-038		EMPRESS	OLD GENTILLY RD	AF	01/22/2016	01	01	01	
420-039		OLD GENTILLY RD	HESSER	AF	01/22/2016	01	01	01	
420-040		OLD GENTILLY RD	HESSER	AF	01/22/2016	01	01	01	
420-041		HESSER	OLD GENTILLY RD	AF	01/22/2016	01	01	01	
420-042		OLD GENTILLY RD	HESSER	AF	01/22/2016	01	01	01	
420-052		JOURDAN RD	OLD GENTILLY RD	AF	01/22/2016	01	01	01	
420-053		JOURDAN RD	OLD GENTILLY RD	AF	01/22/2016	01	01	01	
421-001		CHEF MENTEUR HW	DOWNMAN RD	AF	01/22/2016	01	01	01	
421-002		CHEF MENTEUR HW	DOWNMAN RD	AF	01/22/2016	01	01	01	
421-003		CHEF MENTEUR HW	DOWNMAN RD	AF	01/22/2016	01	01	01	
422-001		REGENCY PLACE SERV	MORRISON RD	AF	01/22/2016	01	01	01	
422-002		MORRISON RD	FLORITA CT	AF	01/22/2016	01	01	01	
422-003		REGENCY PLACE SERV	MORRISON RD	AF	01/26/2016	01	01	01	
422-005		REGENCY PLACE SERV	LEWIS RD	AF	01/26/2016	01	01	01	
422-006		REGENCY PLACE SERV	LEWIS RD	AF	01/26/2016	01	01	01	
422-007		FLORITA CT	LEWIS RD	AF	01/26/2016	01	01	01	
422-008		FLORITA CT	MORRISON RD	AF	01/26/2016	01	01	01	
422-009		FLORITA CT	LEWIS RD	AF	01/26/2016	01	01	01	
422-010		REGENCY PLACE SERV	LEWIS RD	AF	02/11/2016	01	01	01	
422-011		REGENCY PLACE SERV	LEWIS RD	AF	02/11/2016	01	01	01	
422-012		REGENCY PLACE SERV	LEWIS RD	AF	02/11/2016	01	01	01	
423-001		MORRISON RD	DOWNMAN RD	AF	02/11/2016	01	01	01	
423-002		MORRISON RD	REGENCY PLACE SERV	AF	02/11/2016	01	01	01	
423-004		REGENCY PLACE SERV	REGENCY MALL LOOP	AF	02/11/2016	01	01	01	
423-005		REGENCY MALL LOOP	REGENCY PLACE SERV	AF	02/12/2016	01	01	01	

STRUCT_1	ADDRESS	STREET	CROSS STREET	INSPECTOR	INSP_DATE	C	F	W	DATA_ENTRY_REMARKS
423-006		REGENCY MALL LOOP	REGENCY PLACE SERV	AF	02/12/2016	01	01	01	
423-007		REGENCY PLACE SERV	PRINCE LN	AF	02/12/2016	01	01	01	
423-008		PRINCE LN	DOWNMAN RD	AF	02/12/2016	01	01	01	
423-009		DOWNMAN RD	PRINCE LN	AF	02/12/2016	01	01	01	
423-010		REGENCY PLACE SERV	PRINCE LN	AF	02/12/2016	01	01	01	
423-011		PRINCE LN	DOWNMAN RD	AF	02/12/2016	01	01	01	
423-012		DOWNMAN RD	PRINCESS LN	AF	02/12/2016	01	01	01	
423-013		SEABROOK PL SERV	PRINCESS LN	AF	02/12/2016	01	01	01	
423-014		PRINCESS LN	TOWNSEND PL	AF	02/15/2016	01	01	01	
423-015		TOWNSEND PL	PRINCESS LN	AF	02/15/2016	01	01	01	
423-016		TOWNSEND PL	PRINCESS LN	AF	02/15/2016	01	01	01	
423-017		TOWNSEND PL	MORRISON RD	AF	02/15/2016	01	01	01	
423-018		TOWNSEND PL	MORRISON RD	AF	02/15/2016	01	01	01	
423-019		TOWNSEND PL	HARBOR CI	AF	02/15/2016	01	01	01	
423-020		HARBOR CI	TOWNSEND PL	AF	02/15/2016	01	01	01	
423-021		HARBOR CI	TOWNSEND PL	AF	02/15/2016	01	01	01	
423-022		HARBOR CI	TOWNSEND PL	AF	02/15/2016	01	01	01	
423-023		HARBOR CI	TOWNSEND PL	AF	02/15/2016	01	01	01	
423-024		HARBOR CI	TOWNSEND PL	AF	02/15/2016	01	01	01	
423-025		TOWNSEND PL	HARBOR CI	AF	02/15/2016	01	01	01	
423-026		TOWNSEND PL	HARBOR CI	AF	02/15/2016	01	01	01	
423-027		TOWNSEND PL	HARBOR CI	AF	02/15/2016	01	01	01	
423-028		HARBOR CI	TOWNSEND PL	AF	02/15/2016	01	01	01	
423-029		HARBOR CI	TOWNSEND PL	AF	02/15/2016	01	01	01	
423-030		TOWNSEND PL	HARBOR CI	AF	02/15/2016	01	01	01	
423-031		TOWNSEND PL	HAYNE BL	AF	02/15/2016	01	01	01	
423-033		HAYNE BL	TOWNSEND PL	AF	02/15/2016	01	01	01	
423-034		HAYNE BL	TOWNSEND PL	AF	02/15/2016	01	01	01	
423-035		HAYNE BL	DOWNMAN RD	AF	02/15/2016	01	01	01	
423-036		HAYNE BL	DOWNMAN RD	AF	02/16/2016	01	01	01	
423-037		SEABROOK PL SERV	PRINCESS LN	AF	02/16/2016	01	01	01	
423-038		PRINCESS LN	DOWNMAN REGENCY SERV	AF	02/16/2016	01	01	01	
423-039		DOWNMAN REGENCY	PRINCESS LN	AF	02/16/2016	01	01	01	
423-040		DOWNMAN REGENCY	PRINCESS LN	AF	02/16/2016	01	01	01	
423-041		COUNT LN	SEABROOK PL SERV	AF	02/16/2016	01	01	01	
423-042		COUNT LN	DOWNMAN RD	AF	02/16/2016	01	01	01	
423-043		DOWNMAN RD	PRINCESS LN	AF	02/16/2016	01	01	01	

STRUCT_1	ADDRESS	STREET	CROSS STREET	INSPECTOR	INSP_DATE	C	F	W	DATA_ENTRY_REMARKS
423-044		SEABROOK PL SERV	COUNT LN	AF	02/16/2016	01	01	01	
423-045		COUNT LN	DOWNMAN RD	AF	02/16/2016	01	01	01	
423-046		DOWNMAN RD	COUNTESS LN	AF	02/16/2016	01	01	01	
423-047		SEABROOK PL SERV	COUNTESS LN	AF	02/16/2016	01	01	01	
423-048		COUNTESS LN	DOWNMAN SEABROOK SRV	AF	02/16/2016	01	01	01	
423-049		DOWNMAN SEABROOK	COUNTESS LN	AF	02/16/2016	01	01	01	
423-050		SEABROOK PL SERV	COUNTESS LN	AF	02/16/2016	01	01	01	
423-051		SEABROOK PL SERV	COUNTESS LN	AF	02/16/2016	01	01	01	
423-052		TOWNSEND PL	MORRISON RD	AF	02/16/2016	01	01	01	
424-001		WALES	HENLEY	AF	02/16/2016	01	01	01	
424-002		HENLEY	WALES	AF	02/16/2016	01	01	01	
424-003		HENLEY	CURRAN BL	AF	02/16/2016	01	01	01	
424-004		WALES	MILL	AF	02/16/2016	01	01	01	
424-005		MILL	WALES	AF	02/16/2016	01	01	01	
424-006		MILL	CURRAN BL	AF	02/16/2016	01	01	01	
424-007		WALES	KEATS	AF	02/16/2016	01	01	01	
424-008		KEATS	WALES	AF	02/26/2016	01	01	01	
424-009		KEATS	CURRAN BL	AF	02/26/2016	01	01	01	
424-010		WALES	KEATS	AF	02/26/2016	01	01	01	
424-011		WALES	SHELLY	AF	02/26/2016	01	01	01	
424-012		SHELLY	WALES	AF	02/26/2016	01	01	01	
424-013		SHELLY	CURRAN BL	AF	02/26/2016	01	01	01	
424-014		WALES	SHUBERT	AF	02/26/2016	01	01	01	
424-015		WALES	SHUBERT	AF	02/26/2016	01	01	01	
424-016		SHUBERT	WALES	AF	02/26/2016	01	01	01	
424-017		SHUBERT	CURRAN BL	AF	02/26/2016	01	01	01	
424-018		WALES	SWIFT	AF	02/26/2016	01	01	01	
424-019		WALES	SWIFT	AF	02/26/2016	01	01	01	
424-020		SWIFT	CURRAN BL	AF	02/29/2016	01	01	01	
424-021		WALES	W LAVERNE	AF	02/29/2016	01	01	01	
424-022		W LAVERNE	WALES	AF	02/29/2016	01	01	01	
424-023		W LAVERNE	CURRAN BL	AF	02/29/2016	01	01	01	
424-024		WALES	W LAVERNE	AF	02/29/2016	01	01	01	
424-025		W LAVERNE	KUEBEL DR	AF	02/29/2016	01	01	01	
424-026		WALES	ALABAMA	AF	02/29/2016	01	01	01	
424-027		ALABAMA	WALES	AF	02/29/2016	01	01	01	
424-028		ALABAMA	CURRAN BL	AF	02/29/2016	01	01	01	

STRUCT_1	ADDRESS	STREET	CROSS STREET	INSPECTOR	INSP_DATE	C	F	W	DATA_ENTRY_REMARKS
424-029		ALABAMA	HAYNE BL	AF	03/01/2016	01	01	01	
424-030		WALES	DOWNMAN RD	AF	03/01/2016	01	01	01	
424-031		DOWNMAN RD	HAYNE BL	AF	03/01/2016	01	01	01	
424-032		DOWNMAN RD	WALES	AF	03/01/2016	01	01	01	
424-033		DOWNMAN RD	CURRAN BL	AF	03/01/2016	01	01	01	
424-034		KUEBEL DR	LAMB RD	AF	03/01/2016	01	01	01	
424-035		KUEBEL DR	LAMB RD	AF	03/01/2016	01	01	01	
424-036		KUEBEL DR	SHUBERT	AF	03/01/2016	01	01	01	
424-037		KUEBEL DR	SHUBERT	AF	03/01/2016	01	01	01	
424-038		KUEBEL DR	W LAVERNE	AF	03/01/2016	01	01	01	
424-039		HAYNE BL	LAMB RD	AF	03/01/2016	01	01	01	
424-040		HAYNE BL	LAMB RD	AF	03/01/2016	01	01	01	
424-041		HAYNE BL	W LAVERNE	AF	03/01/2016	01	01	01	
424-042		HAYNE BL	W LAVERNE	AF	03/01/2016	01	01	01	
424-043		HAYNE BL	W LAVERNE	AF	03/01/2016	01	01	01	
424-044		HAYNE BL	ALABAMA	AF	03/01/2016	01	01	01	
424-045		HAYNE BL	DOWNMAN RD	AF	03/01/2016	01	01	01	
424-046		CURRAN BL	MILL	AF	03/01/2016	01	01	01	
424-047		CURRAN BL	KEATS	AF	03/01/2016	01	01	01	
424-048		CURRAN BL	SHELLY	AF	03/01/2016	01	01	01	
424-049		CURRAN BL	SHUBERT	AF	03/01/2016	01	01	01	
424-050		CURRAN BL	SWIFT	AF	03/01/2016	01	01	01	
424-051		SWIFT	CURRAN BL	AF	03/01/2016	01	01	01	
424-052		SHUBERT	CURRAN BL	AF	03/01/2016	01	01	01	
424-053		CURRAN BL	SWIFT	AF	03/02/2016	01	01	01	
424-054		CURRAN BL	SWIFT	AF	03/02/2016	01	01	01	
424-055		CURRAN BL	W LAVERNE	AF	03/02/2016	01	01	01	
424-056		CRAIGIE RD	CAROLE LN	AF	03/02/2016	01	01	01	
424-057		CRAIGIE RD	CAROLE LN	AF	03/02/2016	01	01	01	
424-058		CRAIGIE RD	CAROLE LN	AF	03/02/2016	01	01	01	
424-059		CRAIGIE RD	KAREN LN	AF	03/02/2016	01	01	01	
424-060		CRAIGIE RD	W LAVERNE	AF	03/02/2016	01	01	01	
424-061		CRAIGIE RD	W LAVERNE	AF	03/02/2016	01	01	01	
424-062		CHIMNEY WOOD LN	ERIN DR	AF	03/02/2016	01	01	01	
424-063		CHIMNEY WOOD LN	ERIN DR	AF	03/02/2016	01	01	01	
424-064		CHIMNEY WOOD LN	ERIN DR	AF	03/02/2016	01	01	01	
424-065		CURRAN BL	SHELLY	AF	03/02/2016	01	01	01	

STRUCT_1	ADDRESS	STREET	CROSS STREET	INSPECTOR	INSP_DATE	C	F	W	DATA_ENTRY_REMARKS
424-066		CHIMNEY WOOD LN	ERIN DR	AF	03/02/2016	01	01	01	
424-067		CHIMNEY WOOD LN	ERIN DR	AF	03/02/2016	01	01	01	
424-068		ERIN DR	BEAU	AF	03/08/2016	01	01	01	
424-069		ERIN DR	W LAVERNE	AF	03/08/2016	01	01	01	
424-070		BEAU	ERIN DR	AF	03/08/2016	01	01	01	
424-071		BEAU	ERIN DR	AF	03/08/2016	01	01	01	
424-072		ERIN DR	CAROLE LN	AF	03/08/2016	01	01	01	
424-073		ERIN DR	CAROLE LN	AF	03/08/2016	01	01	01	
424-074		CAROLE LN	CRAIGIE RD	AF	03/08/2016	01	01	01	
424-075		ERIN DR	CAROLE LN	AF	03/08/2016	01	01	01	
424-076		ERIN DR	KAREN LN	AF	03/08/2016	01	01	01	
424-077		KAREN LN	CRAIGIE RD	AF	03/08/2016	01	01	01	
424-078		W LAVERNE	ERIN DR	AF	03/08/2016	01	01	01	
424-079		W LAVERNE	ERIN DR	AF	03/08/2016	01	01	01	
424-080		W LAVERNE	CURRAN BL	AF	03/08/2016	01	01	01	
424-081		ALABAMA	MORRISON RD	AF	03/08/2016	01	01	01	
424-082		ALABAMA	MORRISON RD	AF	03/08/2016	01	01	01	
424-083		ALABAMA	CURRAN BL	AF	03/08/2016	01	01	01	
424-084		ALABAMA	CURRAN BL	AF	03/08/2016	01	01	01	
424-085		ALABAMA	CURRAN BL	AF	03/08/2016	01	01	01	
424-086		DOWNMAN RD	CURRAN BL	AF	03/08/2016	01	01	01	
424-087		DOWNMAN RD	CURRAN BL	AF	03/08/2016	01	01	01	
424-088		DOWNMAN RD	CURRAN BL	AF	03/08/2016	01	01	01	
424-089		DOWNMAN RD	CURRAN BL	AF	03/09/2016	01	01	01	
424-090		ALABAMA-DOWNMAN	CURRAN BL	AF	03/09/2016	01	01	01	
424-091		CHIMNEY WOOD LN	ERIN DR	AF	03/14/2016	01	01	01	
425-001		FOCH RD	DWYER RD	AF	03/09/2016	01	01	01	
425-002		FOCH RD	DWYER RD	AF	03/09/2016	01	01	01	
425-003		DWYER RD	VIRGILIAN	AF	03/09/2016	01	01	01	
425-004		DWYER RD	MAJESTIC OAKS DR	AF	03/09/2016	01	01	01	
425-005		DWYER RD	LYNHUBER DR	AF	03/09/2016	01	01	01	
425-006		DWYER RD	LYNHUBER DR	AF	03/09/2016	01	01	01	
425-007		DWYER RD	E HERMES	AF	03/09/2016	01	01	01	
425-008		E HERMES	DWYER RD	AF	03/09/2016	01	01	01	
425-009		E HERMES	PINES BL	AF	03/09/2016	01	01	01	
425-010		E HERMES	PINES BL	AF	03/09/2016	01	01	01	
425-011		DWYER RD	FRANCIS DR	AF	03/09/2016	01	01	01	

STRUCT_1	ADDRESS	STREET	CROSS STREET	INSPECTOR	INSP_DATE	C	F	W	DATA_ENTRY_REMARKS
425-012		DWYER RD	LAMB RD	AF	03/09/2016	01	01	01	
425-013		LAMB RD	DWYER RD	AF	03/09/2016	01	01	01	
425-014		LAMB RD	PINES BL	AF	03/09/2016	01	01	01	
425-015		LAMB RD	PINES BL	AF	03/09/2016	01	01	01	
425-016		FOCH RD	DWYER RD	AF	03/09/2016	01	01	01	
425-017		DWYER RD	SHALIMAR DR	AF	03/09/2016	01	01	01	
425-018		DWYER RD	STEMWAY DR	AF	03/09/2016	01	01	01	
425-019		DWYER RD	BABYLON	AF	03/09/2016	01	01	01	
425-020		DWYER RD	BABYLON	AF	03/10/2016	01	01	01	
425-021		DWYER RD	DOWNMAN RD	AF	03/10/2016	01	01	01	
425-022		FOCH RD	S HERMES	AF	03/10/2016	01	01	01	
425-023		S HERMES	BABYLON	AF	03/10/2016	01	01	01	
425-024		S HERMES	BABYLON	AF	03/10/2016	01	01	01	
425-025		BABYLON	DWYER RD	AF	03/10/2016	01	01	01	
425-026		FOCH RD	S LAVERNE	AF	03/10/2016	01	01	01	
425-027		S LAVERNE	VIRGILIAN	AF	03/10/2016	01	01	01	
425-028		VIRGILIAN	DWYER RD	AF	03/10/2016	01	01	01	
425-029		VIRGILIAN	PINES BL	AF	03/10/2016	01	01	01	
425-030		FOCH RD	PINES BL	AF	03/10/2016	01	01	01	
425-031		FOCH RD	PINES BL	AF	03/10/2016	01	01	01	
425-032		PINES BL	VIRGILIAN	AF	03/10/2016	01	01	01	
425-033		PINES BL	E LAVERNE	AF	03/14/2016	01	01	01	
425-034		STEMWAY DR	CHEF MENTEUR HW	AF	03/14/2016	01	01	01	
425-035		E LAVERNE	PANDORA	AF	03/14/2016	01	01	01	
425-036		PINES BL	E HERMES	AF	03/14/2016	01	01	01	
425-037		E HERMES	PINES BL	JB	03/16/2016	01	04	01	
425-038		E HERMES	PANDORA	JB	03/16/2016	01	04	01	
425-039		E HERMES	DOROTHEA	JB	03/16/2016	01	04	01	
425-040		PINES BL	LAMB RD	JB	03/16/2016	01	04	01	
425-041		LAMB RD	PINES BL	JB	03/16/2016	01	04	01	
425-042		LAMB RD	PINES BL	JB	03/16/2016	01	04	01	
425-043		LAMB RD	MORRISON RD	JB	03/16/2016	01	04	01	
425-044		PINES BL	LAMB RD	JB	03/16/2016	01	04	01	
425-045		LAMB RD	MORRISON RD	JB	03/16/2016	01	04	01	
425-046		LAMB RD	MORRISON RD	JB	03/16/2016	01	04	01	
425-047		LAMB RD	MORRISON RD	JB	03/16/2016	01	04	01	
425-048		VIRGILIAN	PANDORA	JB	03/16/2016	01	04	01	

STRUCT_1	ADDRESS	STREET	CROSS STREET	INSPECTOR	INSP_DATE	C	F	W	DATA_ENTRY_REMARKS
425-049		VIRGILIAN	PANDORA	JB	03/16/2016	01	04	01	
425-050		VIRGILIAN	DOROTHEA	JB	03/16/2016	01	04	01	
425-051		PANDORA	E LAVERNE	JB	03/16/2016	01	04	01	
425-052		PANDORA	E HERMES	JB	03/16/2016	01	04	01	
425-053		FOCH RD	DOROTHEA	JB	03/16/2016	01	04	01	
425-054		FOCH RD	DOROTHEA	JB	03/16/2016	01	04	01	
425-055		FOCH RD	DOROTHEA	JB	03/16/2016	01	04	01	
425-056		DOROTHEA	DORIAN	JB	03/16/2016	01	04	01	
425-057		DOROTHEA	VIRGILIAN	JB	03/16/2016	01	04	01	
425-058		DOROTHEA	E HERMES	JB	03/16/2016	01	04	01	
425-059		FOCH RD	MORRISON RD	JB	03/16/2016	01	04	01	
425-060		MORRISON RD	DOWNMAN RD	JB	03/16/2016	01	04	01	
425-061		MORRISON RD	DOWNMAN RD	JB	03/16/2016	01	04	01	
425-062		MORRISON RD	DOWNMAN RD	JB	03/16/2016	01	04	01	
425-063		MORRISON RD	DOWNMAN RD	JB	03/16/2016	01	04	01	
425-064		MORRISON RD	DOWNMAN RD	JB	03/16/2016	01	04	01	
425-065		MORRISON RD	DOWNMAN RD	JB	03/16/2016	01	04	01	
425-066		MORRISON RD	FOCH RD	JB	03/16/2016	01	04	01	
425-067		MORRISON RD	LAMB RD	RCO	03/22/2016	01	04	01	
425-068		MORRISON RD	LAMB RD	RCO	03/22/2016	01	04	01	
425-069		MORRISON RD	LAMB RD	RCO	03/22/2016	01	04	01	
425-070		MORRISON RD	LAMB RD	RCO	03/22/2016	01	04	01	
425-071		MORRISON RD	LAMB RD	RCO	03/22/2016	01	04	01	
425-072		MORRISON RD	LAMB RD	RCO	03/22/2016	01	04	01	
425-073		MORRISON RD	LAMB RD	RCO	03/22/2016	01	04	01	
425-074		S LAVERNE	DORIAN	RCO	03/22/2016	01	04	01	
425-075		S LAVERNE	DORIAN	RCO	03/22/2016	01	04	01	
425-076		S LAVERNE	DORIAN	RCO	03/22/2016	01	04	01	
425-077		DORIAN	W LAVERNE	RCO	03/22/2016	01	04	01	
425-078		DORIAN	W LAVERNE	RCO	03/22/2016	01	04	01	
425-079		DORIAN	PINES BL	RCO	03/22/2016	01	04	01	
425-080		DORIAN	PINES BL	RCO	03/22/2016	01	04	01	
425-081		DORIAN	PINES BL	RCO	03/22/2016	01	04	01	
425-082		DORIAN	W LAVERNE	RCO	03/22/2016	01	04	01	
425-083		W LAVERNE	DORIAN	RCO	03/22/2016	01	04	01	
425-084		DORIAN	DOROTHEA	RCO	03/22/2016	01	04	01	
425-085		DOROTHEA	DEANNE	RCO	03/22/2016	01	04	01	

STRUCT_1	ADDRESS	STREET	CROSS STREET	INSPECTOR	INSP_DATE	C	F	W	DATA_ENTRY_REMARKS
425-086		W LAVERNE	DORIAN	RCO	03/22/2016	01	04	01	
425-087		W LAVERNE	DORIAN	RCO	03/22/2016	01	04	01	
425-088		W LAVERNE	PINES BL	RCO	03/23/2016	01	04	01	
425-089		W LAVERNE	PINES BL	RCO	03/23/2016	01	04	01	
425-090		W LAVERNE	PINES BL	RCO	03/23/2016	01	04	01	
425-091		W LAVERNE	DORIAN	RCO	03/23/2016	01	04	01	
425-092		DORIAN	BABYLON	RCO	03/23/2016	01	04	01	
425-093		BABYLON	DEANNE	RCO	03/23/2016	01	04	01	
425-094		BABYLON	DEANNE	RCO	03/23/2016	01	04	01	
425-095		BABYLON	DEANNE	RCO	03/23/2016	01	04	01	
425-096		DEANNE	PINES BL	RCO	03/23/2016	01	04	01	
425-097		PINES BL	DEANNE	RCO	03/23/2016	01	04	01	
425-098		DEANNE	PINES BL	RCO	03/23/2016	01	04	01	
425-099		DEANNE	PINES BL	JC	06/22/2018	01	04	01	
425-100		DEANNE	DOROTHEA	RCO	03/23/2016	01	04	01	
425-101		DEANNE	DOROTHEA	RCO	03/23/2016	01	04	01	
425-102		PINES BL	DOWNMAN RD	RCO	03/23/2016	01	04	01	
425-103		DOWNMAN RD	PINES BL	JC	06/22/2018	01	04	01	
425-104		DOWNMAN RD	PINES BL	JC	06/22/2018	01	04	01	
425-105		DOWNMAN RD	DOROTHEA	JC	06/22/2018	01	04	01	
425-106		DOROTHEA	DOWNMAN RD	RCO	03/23/2016	01	04	01	
425-107		DOROTHEA	DOWNMAN RD		03/23/2016	01	04	01	
425-108		MORRISON RD	CHIMNEY WOOD LN	RCO	03/23/2016	01	04	01	
425-109		MORRISON RD	CHIMNEY WOOD LN	JB	03/17/2016	01	04	01	
425-110		MORRISON RD	CHIMNEY WOOD LN	JB	03/17/2016	01	04	01	
425-111		MORRISON RD	CHIMNEY WOOD LN	JB01	03/17/2016	01	04	01	
425-112		CHIMNEY WOOD LN	MORRISON RD	JB	03/17/2016	01	04	01	
425-113		MORRISON RD	CHIMNEY WOOD LN	JB	03/17/2016	01	04	01	
425-114		MORRISON RD	W LAVERNE	JB	03/17/2016	01	04	01	
425-115		MORRISON RD	W LAVERNE	JB	03/17/2016	01	04	01	
425-116		MORRISON RD	ALABAMA	JB	03/17/2016	01	04	01	
425-117		MORRISON RD	ALABAMA	JB	03/17/2016	01	04	01	
425-118		MORRISON RD	ALABAMA	JB	03/17/2016	01	04	01	
426-001		STEMWAY DR	DWYER RD	JB	03/17/2016	01	04	01	
426-002		DWYER RD	BABYLON	JB	03/17/2016	01	04	01	
426-003		BABYLON	DEANNE	JB	03/17/2016	01	04	01	
426-004		DEANNE	BABYLON	JB	03/17/2016	01	04	01	

STRUCT_1	ADDRESS	STREET	CROSS STREET	INSPECTOR	INSP_DATE	C	F	W	DATA_ENTRY_REMARKS
426-005		DEANNE	BABYLON	JB	03/17/2016	01	04	01	
426-006		DEANNE	BABYLON	JB	03/17/2016	01	04	01	
426-007		DEANNE	DREUX AV	JB	03/17/2016	01	04	01	
426-008		BABYLON	PRENTISS AV	JB	03/17/2016	01	04	01	
426-009		BABYLON	DREUX AV	JB	03/17/2016	01	04	01	
426-010		DREUX AV	DEANNE	JB	03/17/2016	01	04	01	
426-011		DEANNE	JAMISON	JB	03/17/2016	01	04	01	
426-012		BABYLON	JAMISON	JB	03/17/2016	01	04	01	
426-013		JAMISON	BABYLON	JB	03/17/2016	01	04	01	
426-014		JAMISON	BABYLON	JB	03/17/2016	01	01	01	
426-015		JAMISON	DEANNE	JB	03/10/2016	01	04	01	
426-016		STEMWAY DR	PRENTISS AV	JB	03/10/2016	01	04	01	
426-017		STEMWAY DR	DREUX AV	JB	03/10/2016	01	04	01	
426-018		STEMWAY DR	SELMA	JB	03/10/2016	01	04	01	
426-019		STEMWAY DR	RANSOM	JB	03/10/2016	01	04	01	
426-020		RANSOM	STEMWAY DR	JB	03/10/2016	01	04	01	
426-021		RANSOM	SKYVIEW DR	JB	03/01/2016	01	04	01	
426-022		SKYVIEW DR	BEEHCRAFT	JB	03/10/2016	01	04	01	
426-024		SKYVIEW DR	AIRWAY	JB	03/10/2016	01	04	01	
426-025		SKYVIEW DR	AIRWAY	JB	03/10/2016	01	04	01	
426-026		AIRWAY	CESSNA CT	JB	03/10/2016	01	04	01	
426-027		CESSNA CT	AIRWAY	JB	03/10/2016	01	04	01	
426-028		STEMWAY DR	WARFIELD	JB	03/10/2016	01	04	01	
426-029		WARFIELD	STEMWAY DR	JB	03/10/2016	01	04	01	
426-030		WARFIELD	STEMWAY DR	JB	03/10/2016	01	04	01	
426-031		WARFIELD	STEMWAY DR	JB	03/10/2016	01	04	01	
426-032		WARFIELD	STEMWAY DR	JB	03/10/2016	01	04	01	
426-033		STEMWAY DR	WARFIELD	JB	03/10/2016	01	04	01	
426-034		STEMWAY DR	CHEF MENTEUR HW	JB	03/10/2016	01	04	01	
426-035		STEMWAY DR	CHEF MENTEUR HW	JB	03/10/2016	01	04	01	
426-036		CHEF MENTEUR HW	STEMWAY DR	JB	03/10/2016	01	04	01	
426-037		CHEF MENTEUR HW	STEMWAY DR	JB	03/10/2016	01	04	01	
426-038		SHALIMAR DR	DWYER RD	JB	03/10/2016	01	04	01	
426-040		DWYER RD	SHALIMAR DR	JB	03/10/2016	01	04	01	
426-041		SHALIMAR DR	PRENTISS AV	JB	03/17/2016	01	04	01	
426-042		SHALIMAR DR	DREUX AV	JB	03/17/2016	01	04	01	
426-043		SHALIMAR DR	SELMA	JB	03/17/2016	01	04	01	

STRUCT_1	ADDRESS	STREET	CROSS STREET	INSPECTOR	INSP_DATE	C	F	W	DATA_ENTRY_REMARKS
426-044		SHALIMAR DR	RANSOM	JB	03/17/2016	01	04	01	
426-045		SHALIMAR DR	WARFIELD	JB	03/17/2016	01	04	01	
426-046		VIRGILIAN	DWYER RD	AF	03/23/2016	01	01	01	
426-047		VIRGILIAN	DWYER RD	AF	03/23/2016	01	01	01	
426-048		VIRGILIAN	DREUX AV	AF	03/23/2016	01	01	01	
426-049		VIRGILIAN	DREUX AV	AF	03/23/2016	01	01	01	
426-050		VIRGILIAN	DREUX AV	AF	03/23/2016	01	01	01	
426-051		VIRGILIAN	RANSOM	AF	03/23/2016	01	01	01	
426-052		VIRGILIAN	RANSOM	AF	03/23/2016	01	01	01	
426-053		VIRGILIAN	WARFIELD	AF	03/23/2016	01	01	01	
426-054		MAJESTIC OAKS DR	DWYER RD	AF	03/23/2016	01	01	01	
426-055		MAJESTIC OAKS DR	PRENTISS AV	AF	03/23/2016	01	01	01	
426-056		MAJESTIC OAKS DR	PRENTISS AV	AF	03/23/2016	01	01	01	
426-057		MAJESTIC OAKS DR	DREUX AV	AF	03/23/2016	01	01	01	
426-058		MAJESTIC OAKS DR	SELMA	AF	03/23/2016	01	01	01	
426-059		MAJESTIC OAKS DR	SELMA	AF	03/23/2016	01	01	01	
426-060		MAJESTIC OAKS DR	RANSOM	AF	03/23/2016	01	01	01	
426-061		MAJESTIC OAKS DR	WARFIELD	AF	03/23/2016	01	01	01	
426-062		MAJESTIC OAKS DR	WARFIELD	AF	03/23/2016	01	01	01	
426-063		WARFIELD	MAJESTIC OAKS DR	AF	03/23/2016	01	01	01	
426-064		MAJESTIC OAKS DR	WARFIELD	AF	04/04/2016	01	01	01	
426-065		MAJESTIC OAKS DR	CHEF MENTEUR HW	AF	04/04/2016	01	01	01	
426-067		CHEF MENTEUR HW	MAJESTIC OAKS DR	AF	04/04/2016	01	01	01	
426-068		LYNHUBER DR	DWYER RD	AF	04/04/2016	01	01	01	
426-069		LYNHUBER DR	PRENTISS AV	AF	04/04/2016	01	01	01	
426-070		LYNHUBER DR	PRENTISS AV	AF	04/04/2016	01	01	01	
426-071		LYNHUBER DR	DREUX AV	AF	04/04/2016	01	01	01	
426-072		LYNHUBER DR	SELMA	AF	04/04/2016	01	01	01	
426-073		LYNHUBER DR	SELMA	AF	04/04/2016	01	01	01	
426-074		LYNHUBER DR	RANSOM	AF	04/04/2016	01	01	01	
426-075		LYNHUBER DR	RANSOM	AF	04/04/2016	01	01	01	
426-078		FRANCIS DR	DWYER RD	AF	04/04/2016	01	01	01	
426-079		FRANCIS DR	DWYER RD	AF	04/04/2016	01	01	01	
426-080		FRANCIS DR	DREUX AV	AF	04/04/2016	01	01	01	
426-081		FRANCIS DR	DREUX AV	AF	04/04/2016	01	01	01	
426-082		FRANCIS DR	DREUX AV	AF	04/04/2016	01	01	01	
426-083		FRANCIS DR	RANSOM	AF	04/04/2016	01	01	01	

STRUCT_1	ADDRESS	STREET	CROSS STREET	INSPECTOR	INSP_DATE	C	F	W	DATA_ENTRY_REMARKS
426-084		FRANCIS DR	RANSOM	AF	04/04/2016	01	01	01	
426-085		FRANCIS DR	RANSOM	AF	04/06/2016	01	01	01	
426-086		FRANCIS DR	WARFIELD	AF	04/06/2016	01	01	01	
426-087		DWYER RD	DOWNMAN RD	JC	06/22/2018	01	04	01	
426-088		DWYER RD	DOWNMAN RD	AF	04/06/2016	01	01	01	
426-089		DWYER RD	DOWNMAN RD	AF	04/06/2016	01	01	01	
426-090		DOWNMAN RD	MENDEZ	AF	04/06/2016	01	01	01	
426-091		MENDEZ	DOWNMAN RD	AF	04/06/2016	01	01	01	
426-092		DOWNMAN RD	ODIN	AF	04/06/2016	01	01	01	
426-093		ODIN	DOWNMAN RD	AF	04/06/2016	01	01	01	
426-094		DOWNMAN RD	MITHRA	AF	04/06/2016	01	01	01	
426-095		DOWNMAN RD	MITHRA	AF	04/06/2016	01	01	01	
426-096		MITHRA	DOWNMAN RD	AF	04/06/2016	01	01	01	
426-097		MITHRA	DEANNE	AF	04/06/2016	01	01	01	
426-098		DOWNMAN RD	JAMISON	AF	04/06/2016	01	01	01	
426-099		JAMISON	DOWNMAN RD	AF	04/06/2016	01	01	01	
426-100		DOWNMAN RD	DENNY	AF	04/06/2016	01	01	01	
426-101		DENNY	DOWNMAN RD	AF	04/06/2016	01	01	01	
426-102		DOWNMAN RD	FILMORE AV	AF	04/06/2016	01	01	01	
426-103		DOWNMAN RD	FILMORE AV	AF	04/06/2016	01	01	01	
426-104		FILMORE AV	PIPER LN	AF	04/06/2016	01	01	01	
426-105		FILMORE AV	PIPER LN	AF	04/06/2016	01	01	01	
426-106		PIPER LN	BEEHCRAFT	AF	04/06/2016	01	01	01	
426-107		BEEHCRAFT	SKYVIEW DR	AF	04/06/2016	01	01	01	
426-108		PIPER LN	BEEHCRAFT	AF	04/06/2016	01	01	01	
426-109		BEEHCRAFT	SKYVIEW DR	AF	04/11/2016	01	01	01	
426-110		PIPER LN	BOEING	AF	04/11/2016	01	01	01	
426-111		BOEING	SKYVIEW DR	AF	04/11/2016	01	01	01	
426-112		PIPER LN	BOEING	AF	04/12/2016	01	01	01	
426-113		BOEING	SKYVIEW DR	AF	04/12/2016	01	01	01	
426-114		DOWNMAN RD	ROBIN	AF	04/12/2016	01	01	01	
426-115		ROBIN	PIPER LN	AF	04/12/2016	01	01	01	
426-117		FLITE	AIRWAY	AF	04/12/2016	01	01	01	
426-118		AIRWAY	CESSNA CT	AF	04/12/2016	01	01	01	
426-119		AIRWAY	SKYVIEW DR	AF	04/12/2016	01	01	01	
426-120		DOWNMAN RD	ALOST	AF	04/12/2016	01	01	01	
426-121		ALOST	FLITE	AF	04/12/2016	01	01	01	

STRUCT_1	ADDRESS	STREET	CROSS STREET	INSPECTOR	INSP_DATE	C	F	W	DATA_ENTRY_REMARKS
426-122		DOWNMAN RD	SELMA	AF	04/12/2016	01	01	01	
426-123		SELMA	FLITE	AF	04/12/2016	01	01	01	
426-124		FLITE	SELMA	AF	04/12/2016	01	01	01	
426-125		FLITE	ALOST	AF	04/12/2016	01	01	01	
426-126		DOWNMAN RD	TIMOLEON	AF	04/12/2016	01	01	01	
426-127		TIMOLEON	DOWNMAN RD	AF	04/12/2016	01	01	01	
426-128		DOWNMAN RD	REEL	AF	04/12/2016	01	01	01	
426-129		REEL	DOWNMAN RD	AF	04/12/2016	01	01	01	
426-130		DOWNMAN RD	MONROE	AF	04/12/2016	01	01	01	
426-131		MONROE	DOWNMAN RD	AF	04/15/2016	01	01	01	
426-133		DOWNMAN RD	CHEF MENTEUR HW	AF	04/15/2016	01	01	01	
426-134		CHEF MENTEUR HW	DOWNMAN RD	AF	04/15/2016	01	01	01	
426-135		CHEF MENTEUR HW	DOWNMAN RD	AF	04/15/2016	01	01	01	
426-136		CHEF MENTEUR HW	STEMWAY DR	AF	04/15/2016	01	01	01	
426-137		DWYER RD	VIRGILIAN	AF	04/22/2016	01	01	01	
429-004		HARBOR RD	FLORIDA AV	JC	07/16/2018	01	04	01	
429-005		HARBOR RD	FLORIDA AV	KH	10/06/2018	01	01	01	
429-006		HARBOR RD	FLORIDA AV	KH	10/06/2018	01	01	01	
429-007		HARBOR RD	FLORIDA AV	KH	10/06/2018	01	01	01	
431-001		AMERICA	DWYER RD	AF	04/15/2016	01	01	01	
431-002		DWYER RD	AMERICA	AF	04/15/2016	01	01	01	
431-003		DWYER RD	CHANTILLY DR	AF	04/15/2016	01	01	01	
431-004		DWYER RD	CHANTILLY DR	AF	04/15/2016	01	01	01	
431-005		CHANTILLY DR	DWYER RD	AF	04/15/2016	01	01	01	
431-006		CHANTILLY DR	DREUX AV	AF	04/15/2016	01	01	01	
431-007		CHANTILLY DR	DREUX AV	AF	04/15/2016	01	01	01	
431-008		CHANTILLY DR	DREUX AV	AF	04/15/2016	01	01	01	
431-009		CHANTILLY DR	DREUX AV	AF	04/15/2016	01	01	01	
431-010		CHANTILLY DR	WARFIELD	AF	04/15/2016	01	01	01	
431-011		CHANTILLY DR	WARFIELD	AF	04/15/2016	01	01	01	
431-012		WARFIELD	CHANTILLY DR	AF	04/16/2016	01	01	01	
431-013		CHANTILLY DR	WARFIELD	AF	04/15/2016	01	01	01	
431-014		CHANTILLY DR	CHEF MENTEUR HW	AF	04/18/2016	01	01	01	
431-015		DWYER RD	CHANTILLY DR	AF	04/18/2016	01	01	01	
431-016		DWYER RD	CHANTILLY DR	AF	04/18/2016	01	01	01	
431-017		DWYER RD	CHANTILLY DR	AF	04/18/2016	01	01	01	
431-018		DWYER RD	LAFON DR	AF	04/18/2016	01	01	01	

STRUCT_1	ADDRESS	STREET	CROSS STREET	INSPECTOR	INSP_DATE	C	F	W	DATA_ENTRY_REMARKS
431-019		LAFON DR	PRENTISS AV	AF	04/18/2016	01	01	01	
431-020		LAFON DR	PRENTISS AV	AF	04/22/2016	01	01	01	
431-021		LAFON DR	DREUX AV	AF	04/22/2016	01	01	01	
431-022		LAFON DR	SELMA	AF	04/22/2016	01	01	01	
431-023		LAFON DR	RANSOM	AF	04/22/2016	01	01	01	
431-024		LAFON DR	WARFIELD	AF	04/22/2016	01	01	01	
431-025		LAFON DR	WARFIELD	AF	04/22/2016	01	01	01	
431-026		AMERICA	DWYER RD	JC	08/14/2018	01	04	01	
431-027		AMERICA	PRESSBURG	AF	04/22/2016	01	01	01	
431-028		AMERICA	PRENTISS AV	AF	04/22/2016	01	01	01	
431-029		AMERICA	DREUX AV	AF	04/22/2016	01	01	01	
431-030		AMERICA	SELMA	AF	04/22/2016	01	01	01	
431-031		SELMA	AMERICA	AF	04/22/2016	01	01	01	
431-032		AMERICA	RANSOM	AF	04/22/2016	01	01	01	
431-033		RANSOM	AMERICA	AF	04/22/2016	01	01	01	
431-034		AMERICA	WARFIELD	AF	04/22/2016	01	01	01	
431-035		AMERICA	WARFIELD	RCO	04/15/2016	01	04	01	
431-036		WARFIELD	AMERICA	RCO	04/15/2016	01	04	01	
431-037		WARFIELD	DALE	RCO	04/15/2016	01	04	01	
431-038		AMERICA	WARFIELD	RCO	04/15/2016	01	04	01	
431-039		AMERICA	CHEF MENTEUR HW	RCO	04/15/2016	01	04	01	
431-040		CHEF MENTEUR HW	AMERICA	RCO	04/15/2016	01	04	01	
431-041		CHEF MENTEUR HW	AMERICA	RCO	03/15/2016	01	04	01	
431-042		CHEF MENTEUR HW	AMERICA	RCO	04/15/2016	01	04	01	
431-043		CHEF MENTEUR HW	DALE	RCO	04/15/2016	01	04	01	
431-044		CHEF MENTEUR HW	REYNES	RCO	04/15/2016	01	04	01	
431-045		RANSOM	DALE	ROC	04/15/2016	01	04	01	
431-046		DALE	WARFIELD	RCO	04/15/2016	01	04	01	
431-047		DALE	WARFIELD	RCO	04/15/2016	01	04	01	
431-048		DALE	CHEF MENTEUR HW	RCO	04/15/2016	01	04	01	
431-049		RANSOM	REYNES	RCO	04/15/2016	01	04	01	
431-050		RANSOM	REYNES	ROC	04/15/2016	01	04	01	
431-051		REYNES	WARFIELD	RCO	04/15/2016	01	04	01	
431-052		REYNES	WARFIELD	RCO	04/15/2016	01	04	01	
431-053		REYNES	CHEF MENTEUR HW	RCO	04/15/2016	01	04	01	
431-054		CHEF MENTEUR HW	RAY	RCO	04/15/2016	01	04	01	
431-055		PRESSBURG	DALE	RCO	04/15/2016	01	04	01	

STRUCT_1	ADDRESS	STREET	CROSS STREET	INSPECTOR	INSP_DATE	C	F	W	DATA_ENTRY_REMARKS
431-056		DALE	DWYER RD	RCO	04/15/2016	01	04	01	
431-057		DALE	PRENTISS AV	RCO	04/15/2016	01	04	01	
431-058		DALE	PRENTISS AV	RCO	04/15/2016	01	04	01	
431-059		DALE	DREUX AV	RCO	04/15/2016	01	04	01	
431-060		DALE	SELMA	RCO	04/15/2016	01	04	01	
431-061		DALE	SELMA	RCO	04/15/2016	01	04	01	
431-062		DALE	RANSOM	RCO	04/15/2016	01	04	01	
431-063		PRESSBURG	REYNES	RCO	04/15/2016	01	04	01	
431-064		REYNES	DWYER RD	RCO	04/15/2016	01	04	01	
431-065		REYNES	PRENTISS AV	RCO	04/11/2016	01	04	01	
431-066		REYNES	PRENTISS AV	RCO	04/19/2016	01	04	01	
431-067		REYNES	DREUX AV	RCO	04/19/2016	01	04	01	
431-068		REYNES	SELMA	RCO	04/19/2016	01	04	01	
431-069		REYNES	SELMA	RCO	04/19/2016	01	04	01	
431-070		REYNES	SELMA	RCO	04/19/2016	01	04	01	
431-071		REYNES	SELMA	RCO	04/19/2016	01	04	01	
431-072		REYNES	RANSOM	RCO	04/19/2016	01	04	01	
431-073		PRESSBURG	HAYDEL	RCO	04/19/2016	01	04	01	
431-074		HAYDEL	DWYER RD	RCO	04/19/2016	01	04	01	
431-075		HAYDEL	PRENTISS AV	RCO	04/19/2016	01	04	01	
431-076		HAYDEL	PRENTISS AV	RCO	04/19/2016	01	04	01	
431-077		HAYDEL	DREUX AV	RCO	04/19/2016	01	04	01	
431-078		HAYDEL	DREUX AV	RCO	04/19/2016	01	04	01	
431-079		HAYDEL	SELMA	RCO	04/19/2016	01	04	01	
431-080		PRESSBURG	RAY AV	FB	04/19/2016	01	01	01	
431-081		RAY AV	DWYER RD	FB	04/19/2016	01	01	01	
431-082		RAY AV	PRENTISS AV	FB	04/19/2016	01	01	01	
431-083		RAY AV	PRENTISS AV	FB	04/19/2016	01	01	01	
431-084		RAY AV	DREUX AV	FB	04/19/2016	01	01	01	
431-085		RAY AV	SELMA	FB	04/19/2016	01	01	01	
431-086		RAY AV	SELMA	FB	04/19/2016	01	01	01	
431-087		SELMA	RAY AV	FB	04/19/2016	01	01	01	
431-088		RAY AV	SELMA	FB	04/19/2016	01	01	01	
431-089		RAY AV	RANSOM	FB	04/20/2016	01	01	01	
431-090		RAY AV	RANSOM	FB	04/20/2016	01	01	01	
431-091		RAY AV	RANSOM	FB	04/20/2016	01	01	01	
431-092		RAY AV	WARFIELD	RCO	04/20/2016	01	04	01	

STRUCT_1	ADDRESS	STREET	CROSS STREET	INSPECTOR	INSP_DATE	C	F	W	DATA_ENTRY_REMARKS
431-093		RAY AV	CHEF MENTEUR HW	RCO	04/20/2016	01	04	01	
431-094		RAY AV	CHEF MENTEUR HW	RCO	04/20/2016	01	04	01	
431-095		CHEF MENTEUR HW	RAY AV	AM	04/22/2016	01	04	01	
431-096		CHEF MENTEUR HW	AMERICA	JC	06/22/2018	01	04	01	
433-001		DESLONDE	ROYAL	DR	08/09/2017	01	04	01	
434-001		JOURDAN AV	N RAMPART	DR	08/09/2017	01	04	01	
434-002		N RAMPART	SISTER	JC	08/10/2017	01	01	01	
434-003		SISTER	BURGUNDY	JC	08/10/2017	01	01	01	
434-004		N RAMPART	JOURDAN AV	JC	08/10/2017	01	01	01	
434-005		DESLONDE	N RAMPART	JC	08/10/2017	01	01	01	
434-006		N RAMPART	TENNESSEE	JC	08/10/2017	01	01	01	
434-007		DESLONDE	BURGUNDY	JC	08/10/2017	01	01	01	
434-008		JOURDAN AV	BURGUNDY	JC	08/10/2017	01	01	01	
434-009		BURGUNDY	JOURDAN AV	JC	08/10/2017	01	01	01	
434-010		BURGUNDY	SISTER	JC	08/10/2017	01	01	01	
434-011		BURGUNDY	DESLONDE	JC	08/10/2017	01	01	01	
434-012		BURGUNDY	REYNES	JC	08/10/2017	01	01	01	
434-013		JOURDAN AV	DAUPHINE	JC	08/10/2017	01	01	01	
434-015		JOURDAN AV	ROYAL	JC	08/10/2017	01	01	01	
434-018		ROYAL	DESLONDE	JC	08/10/2017	01	01	01	
434-019		DAUPHINE	DESLONDE	JC	08/10/2017	01	01	01	
434-020		DESLONDE	BURGUNDY	JC	08/10/2017	01	01	01	
434-021		DAUPHINE	DESLONDE	JC	08/10/2017	01	01	01	
434-022		DESLONDE	ROYAL	JC	08/10/2017	01	01	01	
434-023		ROYAL	DESLONDE	JC	08/10/2017	01	01	01	
434-024		N RAMPART	TENNESSEE	JC	08/10/2017	01	01	01	
434-025		N RAMPART	KENTUCKY	JC	08/10/2017	01	01	01	
434-026		N RAMPART	KENTUCKY	DG	08/09/2017	01	04	01	
435-001		MARAIS	SISTER	DG	08/09/2017	01	04	01	
435-002		SISTER	ST CLAUDE AV	DG	08/09/2017	01	01	01	
435-003		SISTER	URQUHART	DG	08/09/2017	01	04	01	
435-006		MANUEL	MARAIS	DG	08/09/2017	01	04	01	
435-007		MANUEL	MARAIS	DG	08/09/2017	01	04	01	
435-008		MANUEL	MARAIS	DG	08/09/2017	01	04	01	
435-009		MANUEL	MARAIS	DG	08/09/2017	01	04	01	
435-010		MARAIS	MANUEL	DG	08/09/2017	01	04	01	
435-011		MANUEL	ST CLAUDE AV	DG	08/09/2017	01	04	01	

STRUCT_1	ADDRESS	STREET	CROSS STREET	INSPECTOR	INSP_DATE	C	F	W	DATA_ENTRY_REMARKS
435-012		MANUEL	ST CLAUDE AV	DG	08/09/2017	01	04	01	
435-013		MANUEL	ST CLAUDE AV	DG	08/09/2017	01	04	01	
435-014		ST CLAUDE AV	KENTUCKY	DG	08/09/2017	01	04	01	
435-015		MANUEL	ST CLAUDE AV	DG	08/09/2017	01	04	01	
435-016		MANUEL	N VILLERE	JC	07/16/2018	01	04	01	
435-017		MANUEL	URQUHART	DG	08/09/2017	01	04	01	
435-018		MANUEL	N VILLERE	JC	07/16/2018	01	04	01	
435-019		N VILLERE	JAPONICA	JC	07/16/2018	01	04	01	
435-020		JAPONICA	URQUHART	DG	08/09/2017	01	04	01	
435-021		JAPONICA	MARAIS	DG	08/09/2017	01	04	01	
435-022		JAPONICA	MARAIS	DG	08/09/2017	01	04	01	
435-023		JAPONICA	ST CLAUDE AV	DG	08/09/2017	01	04	01	
435-024		MARAIS	JOURDAN AV	DG	08/09/2017	01	04	01	
435-026		MARAIS	SISTER	DG	08/09/2017	01	04	01	
435-027		MARAIS	JOURDAN AV	DG	08/09/2017	01	04	01	
435-028		JOURDAN AV	URQUHART	DG	08/09/2017	01	04	01	
435-029		MARAIS	JOURDAN AV	DG	08/09/2017	01	04	01	
435-030		JOURDAN AV	URQUHART	JF	08/10/2017	01	01	01	
435-031		URQUHART	SISTER	JF	08/10/2017	01	01	01	
435-032		JOURDAN AV	N VILLERE	JF	08/10/2017	01	01	01	
435-033		N VILLERE	SISTER	JF	08/10/2017	01	01	01	
435-034		URQUHART	JOURDAN AV	JF	08/10/2017	01	01	01	
435-035		JOURDAN AV	N VILLERE	JF	08/10/2017	01	01	01	
435-036		N VILLERE	DESLONDE	JF	08/10/2017	01	01	01	
435-037		JOURDAN AV	MARAIS	JF	08/10/2017	01	01	01	
435-038		MARAIS	DESLONDE	JF	08/10/2017	01	01	01	
435-039		URQUHART	DESLONDE	JF	08/10/2017	01	01	01	
435-040		DESLONDE	N VILLERE	JF	08/10/2017	01	01	01	
435-041		N VILLERE	DESLONDE	JF	08/10/2017	01	01	01	
435-042		DESLONDE	URQUHART	JF	08/10/2017	01	01	01	
435-043		URQUHART	DESLONDE	JF	08/10/2017	01	01	01	
435-044		DESLONDE	MARAIS	JF	08/10/2017	01	01	01	
435-045		URQUHART	TENNESSEE	JF	08/10/2017	01	01	01	
435-046		TENNESSEE	N VILLERE	JF	08/10/2017	01	01	01	
435-047		TENNESSEE	URQUHART	JF	08/10/2017	01	01	01	
435-048		TENNESSEE	ST CLAUDE AV	JF	08/10/2017	01	01	01	
435-049		JOURDAN AV	ST CLAUDE AV	RY	08/10/2017	01	01	01	

STRUCT_1	ADDRESS	STREET	CROSS STREET	INSPECTOR	INSP_DATE	C	F	W	DATA_ENTRY_REMARKS
435-050		JOURDAN AV	ST CLAUDE AV	RY	08/10/2017	01	01	01	
435-051		ST CLAUDE AV	JOURDAN AV	RY	08/10/2017	01	04	01	
435-052		ST CLAUDE AV	JOURDAN AV	RY	08/10/2017	01	01	01	
435-054		ST CLAUDE AV	DESLONDE	RY	08/10/2017	01	01	01	
435-055		DESLONDE	MARAIS	RY	08/10/2017	01	01	01	
435-056		ST CLAUDE AV	DESLONDE	RY	08/10/2017	01	01	01	
435-057		ST CLAUDE AV	DESLONDE	RY	08/10/2017	01	01	01	
435-058		JOURDAN AV	ST CLAUDE AV	RY	08/10/2017	01	01	01	
435-059		JOURDAN AV	ST CLAUDE AV	RY	08/10/2017	01	01	01	
435-060		ST CLAUDE AV	SISTER	RY	08/10/2017	01	04	01	
435-061		SISTER	N RAMPART	RY	08/10/2017	01	04	01	
435-062		ST CLAUDE AV	JOURDAN AV	JC	07/16/2018	01	04	01	
435-063		JOURDAN AV	ST CLAUDE AV	JC	07/16/2018	01	04	01	
435-064		ST CLAUDE AV	DESLONDE	JC	07/16/2018	01	04	01	
435-065		ST CLAUDE AV	DESLONDE	RY	08/10/2017	01	01	01	
435-066		ST CLAUDE AV	TENNESSEE	RY	08/10/2017	01	01	01	
435-067		ST CLAUDE AV	REYNES	RY	08/10/2017	01	01	01	
435-068		TENNESSEE	N RAMPART	RY	08/10/2017	01	01	01	
435-070		URQUHART	JOURDAN AV	RY	08/10/2017	01	01	01	
435-071		ST CLAUDE AV	MANUEL	RY	08/10/2017	01	01	01	
435-072		MANUEL	URQUHART	BWF	08/11/2017	01	04	01	
435-073		TENNESSEE	ST CLAUDE AV	BWF	08/11/2017	01	04	01	
435-075		SISTER	ST CLAUDE AV	BWF	08/11/2017	01	04	01	
436-001		JOURDAN AV	N ROBERTSON	BWF	08/11/2017	01	04	01	
436-002		N ROBERTSON	JOURDAN AV	BWF	08/11/2017	01	04	01	
436-003		JOURDAN AV	N CLAIBORNE AV	BWF	08/11/2017	01	04	01	
436-004		N CLAIBORNE AV	JOURDAN AV	BWF	08/11/2017	01	04	01	
436-005		JOURDAN AV	N CLAIBORNE AV	BWF	08/11/2017	01	04	01	
436-006		JOURDAN AV	N CLAIBORNE AV	BWF	08/11/2017	01	04	01	
436-007		JOURDAN AV	N ROBERTSON	BWF	08/11/2017	01	04	01	
436-008		JOURDAN AV	DESLONDE	BWF	08/11/2017	01	04	01	
436-009		JOURDAN AV	N CLAIBORNE AV	BWF	08/11/2017	01	04	01	
436-010		N CLAIBORNE AV	DESLONDE	BWF	08/11/2017	01	04	01	
436-011		DESLONDE	N ROBERTSON	BWF	08/11/2017	01	04	01	
436-012		N ROBERTSON	DESLONDE	BWF	08/11/2017	01	04	01	
436-013		DESLONDE	N CLAIBORNE AV	BWF	08/11/2017	01	04	01	
436-014		N CLAIBORNE AV	TENNESSEE	BWF	08/11/2017	01	04	01	

STRUCT_1	ADDRESS	STREET	CROSS STREET	INSPECTOR	INSP_DATE	C	F	W	DATA_ENTRY_REMARKS
436-015		TENNESSEE	N ROBERTSON	BWF	08/11/2017	01	04	01	
436-016		TENNESSEE	N CLAIBORNE AV	BWF	08/11/2017	01	04	01	
436-017		N ROMAN	DESLONDE	BWF	08/11/2017	01	04	01	
436-018		N ROMAN	DESLONDE	RY	08/11/2017	01	01	01	
436-019		N ROMAN	JOURDAN AV	RY	08/11/2017	01	01	01	
436-020		JOURDAN AV	N DERBIGNY	RY	08/11/2017	01	01	01	
436-021		DESLONDE	N DERBIGNY	RY	08/11/2017	01	01	01	
436-022		N DERBIGNY	JOURDAN AV	RY	08/11/2017	01	01	01	
436-023		JOURDAN AV	N CLAIBORNE AV	RY	08/11/2017	01	01	01	
436-024		DESLONDE	N CLAIBORNE AV	RY	08/11/2017	01	01	01	
436-025		DESLONDE	N CLAIBORNE AV	RY	08/11/2017	01	01	01	
436-026		N CLAIBORNE AV	DESLONDE	RY	08/11/2017	01	01	01	
436-027		N CLAIBORNE AV	JOURDAN AV	RY	08/11/2017	01	01	01	
436-028		N CLAIBORNE AV	TENNESSEE	RY	08/11/2017	01	01	01	
436-029		N DERBIGNY	TENNESSEE	RY	08/11/2017	01	01	01	
436-030		N DERBIGNY	DESLONDE	RY	08/11/2017	01	01	01	
436-031		TENNESSEE	N CLAIBORNE AV	RY	08/11/2017	01	01	01	
436-032		TENNESSEE	N ROMAN	RY	08/11/2017	01	01	01	
436-033		JAPONICA	N ROBERTSON	RY	08/11/2017	01	01	01	
436-034		N ROBERTSON	MANUEL	RY	08/11/2017	01	01	01	
437-001		DESLONDE	N MIRO	RY	08/11/2017	01	01	01	
437-002		N MIRO	JOURDAN AV	RY	08/11/2017	01	01	01	
437-003		JOURDAN AV	N GALVEZ	RY	08/11/2017	01	01	01	
437-004		DESLONDE	N GALVEZ	RY	08/11/2017	01	01	01	
437-005		DESLONDE	N GALVEZ	JC	08/17/2017	01	04	01	
437-006		N GALVEZ	JOURDAN AV	JC	08/17/2017	01	04	01	
437-007		JOURDAN AV	N JOHNSON	JC	08/17/2017	01	04	01	
437-012		DESLONDE	N JOHNSON	JC	07/06/2018	01	04	01	
437-013		N JOHNSON	DESLONDE	JC	07/16/2018	01	04	01	
437-014		N JOHNSON	JOURDAN AV	JC	07/16/2018	01	04	01	
437-015		JOURDAN AV	N PRIEUR	JC	08/16/2017	01	04	01	
437-016		DESLONDE	N PRIEUR	JC	08/16/2017	01	04	01	
437-017		DESLONDE	N PRIEUR	JC	08/16/2017	01	04	01	
437-018		N PRIEUR	JOURDAN AV	JC	08/16/2017	01	04	01	
437-019		JOURDAN AV	N PRIEUR	JC	08/16/2017	01	04	01	
437-020		JOURDAN AV	N ROMAN	JC	08/16/2017	01	04	01	
437-021		TENNESSEE	N PRIEUR	JC	08/16/2017	01	04	01	

STRUCT_1	ADDRESS	STREET	CROSS STREET	INSPECTOR	INSP_DATE	C	F	W	DATA_ENTRY_REMARKS
437-022		N PRIEUR	DESLONDE	JC	08/16/2017	01	04	01	
437-023		TENNESSEE	N GALVEZ	JC	08/16/2017	01	04	01	
437-027		TENNESSEE	N GALVEZ	JC	08/17/2017	01	04	01	
437-028		N GALVEZ	DESLONDE	JC	08/17/2017	01	04	01	
437-029		TENNESSEE	N GALVEZ	JC	08/17/2017	01	04	01	
437-030		TENNESSEE	N GALVEZ	JC	08/17/2017	01	04	01	
437-031		N GALVEZ	TENNESSEE	JC	08/17/2017	01	04	01	
437-032		N GALVEZ	JAPONICA	JC	08/17/2017	01	04	01	
437-034		N GALVEZ	JAPONICA	JC	07/16/2018	01	04	01	
438-001		N TONTI	TENNESSEE	JC	08/18/2017	01	04	01	
438-002		TENNESSEE	N TONTI	JC	08/18/2017	01	04	01	
438-003		TENNESSEE	N DORGENOIS	JC	08/18/2017	01	04	01	
438-004		TENNESSEE	N DORGENOIS	JC	08/18/2017	01	04	01	
438-005		N TONTI	DESLONDE	JC	08/18/2017	01	04	01	
438-006		N TONTI	JOURDAN AV	JC	08/18/2017	01	04	01	
438-007		JOURDAN AV	N MIRO	JC	08/18/2017	01	04	01	
438-009		JOURDAN AV	N ROCHEBLAVE	JC	08/18/2017	01	04	01	
438-010		DESLONDE	N ROCHEBLAVE	JC	08/18/2017	01	04	01	
438-011		N ROCHEBLAVE	JOURDAN AV	JC	08/18/2017	01	04	01	
438-012		N ROCHEBLAVE	DESLONDE	JC	08/18/2017	01	04	01	
438-013		DESLONDE	N DORGENOIS	JC	08/18/2017	01	04	01	
438-014		N DORGENOIS	DESLONDE	JC	08/18/2017	01	04	01	
438-015		N DORGENOIS	JOURDAN AV	JC	08/18/2017	01	04	01	
438-016		JOURDAN AV	N ROCHEBLAVE	JC	08/18/2017	01	04	01	
438-017		DESLONDE	LAW	JC	08/18/2017	01	04	01	
438-018		LAW	JOURDAN AV	JC	08/18/2017	01	04	01	
438-019		JOURDAN AV	N DORGENOIS	JC	07/16/2018	01	04	01	
438-026		TENNESSEE	N TONTI	JC	07/16/2018	01	04	01	
438-027		TENNESSEE	N MIRO	J.F.	08/18/2017	01	01	01	
439-001		JOURDAN RD	FLORIDA AV	JC	07/16/2018	01	04	01	
439-002		JOURDAN RD	FLORIDA AV	JC	07/16/2018	01	04	01	
439-003		DESLONDE	FLORIDA AV	RO	08/21/2017	01	04	01	
439-004		HARBOR RD	FLORIDA AV	KH	10/06/2018	01	01	01	
439-005		HARBOR RD	FLORIDA AV	K.H.	10/27/2018	01	01	01	
439-006		HARBOR RD	FLORIDA AV	RCO	08/21/2017	01	04	01	
439-007		HARBOR RD	FLORIDA AV	RCO	08/21/2017	01	04	01	
439-008		HARBOR RD	FLORIDA AV	RCO	08/21/2017	01	04	01	

STRUCT_1	ADDRESS	STREET	CROSS STREET	INSPECTOR	INSP_DATE	C	F	W	DATA_ENTRY_REMARKS
439-009		HARBOR RD	FLORIDA AV	RCO	08/21/2017	01	04	01	
439-010		HARBOR RD	FLORIDA AV	RCO	08/21/2017	01	04	01	
439-011		TENNESSEE	FLORIDA AV	J.F	08/18/2017	01	01	01	
440-001		EGANIA	CHARTRES	J.F	08/18/2017	01	01	01	
440-002		EGANIA	CHARTRES	JF	08/18/2017	01	01	01	
440-003		CHARTRES	ANDRY	JF	08/18/2017	01	01	01	
440-004		ANDRY	DOUGLAS	J.F	08/18/2017	01	01	01	
440-005		EGANIA	DOUGLAS	DB	08/25/2017	01	01	01	
440-006		DOUGLAS	LIZARDI	DB	08/25/2017	01	01	01	
440-008		DOUGLAS	ANDRY	DB	08/25/2017	01	01	01	
440-010		CHARTRES	LIZARDI	DB	08/25/2017	01	01	01	
440-011		LIZARDI	DOUGLAS	DB	08/25/2017	01	01	01	
440-012		DOUGLAS	FORSTALL	DB	08/25/2017	01	01	01	
440-013		CHARTRES	FORSTALL	KH	08/28/2017	01	01	01	
440-014		FORSTALL	CHARTRES	KH	08/28/2017	01	01	01	
440-015		CHARTRES	REYNES	KH	08/28/2017	01	01	01	
440-016		REYNES	DOUGLAS	KH	08/28/2017	01	01	01	
440-017		CAFFIN AV	CHARTRES	KH	08/28/2017	01	01	01	
440-018		CHARTRES	FLOOD	KH	08/28/2017	01	01	01	
440-019		CHARTRES	ANDRY	KH	08/28/2017	01	01	01	
440-020		CAFFIN AV	DOUGLAS	DB	08/28/2017	01	01	01	
440-021		DOUGLAS	FLOOD	DB	08/28/2017	01	01	01	
440-022		FLOOD	N PETERS	KH	08/28/2017	01	01	01	
440-024		DOUGLAS	FLOOD	KH	08/28/2017	01	01	01	
440-025		DOUGLAS	ANDRY	KH	08/28/2017	01	01	01	
440-026		CHARTRES	FLOOD	KH	08/28/2017	01	01	01	
440-028		LIZARDI	DOUGLAS	KH	08/30/2017	01	01	01	
441-001		BURGUNDY	REYNES	KH	08/28/2017	01	01	01	
441-003		BURGUNDY	FORSTALL	KH	08/28/2017	01	01	01	
441-004		FORSTALL	DAUPHINE	KH	08/28/2017	01	01	01	
441-005		FORSTALL	N RAMPART	KH	08/28/2017	01	01	01	
441-006		BURGUNDY	LIZARDI	KH	08/28/2017	01	01	01	
441-007		LIZARDI	BURGUNDY	KH	08/28/2017	01	01	01	
441-008		N RAMPART	LIZARDI	KH	08/28/2017	01	01	01	
441-009		N RAMPART	EGANIA	KH	08/28/2017	01	01	01	
441-010		BURGUNDY	EGANIA	KH	08/28/2017	01	01	01	
441-011		EGANIA	N RAMPART	KH	08/28/2017	01	01	01	

STRUCT_1	ADDRESS	STREET	CROSS STREET	INSPECTOR	INSP_DATE	C	F	W	DATA_ENTRY_REMARKS
441-012		EGANIA	DAUPHINE	JC	07/16/2018	01	01	01	
441-013		DAUPHINE	ANDRY	KH	08/18/2017	01	01	01	
441-014		DAUPHINE	ELMIRA AV	KH	08/28/2017	01	01	01	
441-015		ELMIRA AV	ROYAL	KH	08/28/2017	01	01	01	
441-016		ROYAL	FORSTALL	KH	08/30/2017	01	01	01	
441-017		DAUPHINE	FORSTALL	KH	08/03/2017	01	01	01	
441-018		DAUPHINE	REYNES	KH	08/30/2017	01	01	01	
441-019		REYNES	ROYAL	KH	08/30/2017	01	01	01	
441-020		FORSTALL	ROYAL	KH	08/30/2017	01	01	01	
441-021		ROYAL	REYNES	KH	08/30/2017	01	01	01	
441-022		REYNES	CHARTRES	KH	08/30/2017	01	01	01	
441-023		EGANIA	ROYAL	KH	08/30/2017	01	01	01	
441-024		ROYAL	LIZARDI	KH	08/30/2017	01	01	01	
441-025		ROYAL	ANDRY	JC	07/16/2018	01	01	01	
441-026		BURGUNDY	ANDRY	KH	08/26/2017	01	01	01	
441-027		ANDRY	N RAMPART	KH	08/30/2017	01	01	01	
441-028		N RAMPART	EGANIA	KH	08/30/2017	01	01	01	
441-029		N RAMPART	ST CLAUDE CT	KH	08/30/2017	01	01	01	
441-030		N RAMPART	FLOOD	KH	08/30/2017	01	01	01	
441-031		BURGUNDY	ANDRY	KH	08/30/2017	01	01	01	
441-032		BURGUNDY	FLOOD	KH	08/30/2017	01	01	01	
441-033		FLOOD	N RAMPART	KH	08/30/2017	01	01	01	
441-034		BURGUNDY	CAFFIN AV	KH	08/30/2017	01	01	01	
441-035		CAFFIN AV	N RAMPART	KH	08/30/2017	01	01	01	
441-036		N RAMPART	CAFFIN AV	KH	08/30/2017	01	01	01	
441-037		N RAMPART	FLOOD	KH	08/30/2017	01	01	01	
441-038		ANDRY	DAUPHINE	KH	08/30/2017	01	01	01	
441-039		ANDRY	ROYAL	KH	08/30/2017	01	01	01	
441-040		ANDRY	ROYAL	KH	08/30/2017	01	01	01	
441-041		ROYAL	ANDRY	KH	08/30/2017	01	01	01	
441-042		ROYAL	FLOOD	KH	09/28/2017	01	01	01	
441-043		FLOOD	DAUPHINE	KH	09/28/2017	01	01	01	
441-044		DAUPHINE	FLOOD	KH	09/28/2017	01	01	01	
441-045		DAUPHINE	FLOOD	KH	09/28/2017	01	01	01	
441-046		DAUPHINE	ANDRY	KH	09/28/2017	01	01	01	
441-047		CAFFIN AV	DAUPHINE	KH	09/28/2017	01	01	01	
441-048		CAFFIN AV	ROYAL	KH	09/28/2017	01	01	01	

STRUCT_1	ADDRESS	STREET	CROSS STREET	INSPECTOR	INSP_DATE	C	F	W	DATA_ENTRY_REMARKS
441-049		FLOOD	ROYAL	KH	09/28/2017	01	01	01	
441-050		N RAMPART	REYNES	KH	09/28/2017	01	01	01	
441-051		REYNES	BURGUNDY	KH	09/28/2017	01	01	01	
441-053		LIZARDI	CHARTRES	KH	09/28/2017	01	01	01	
442-001		URQUHART	REYNES	KH	09/28/2017	01	01	01	
442-002		REYNES	URQUHART	KH	09/28/2017	01	01	01	
442-003		REYNES	MARAIS	KH	09/28/2017	01	01	01	
442-004		MARAIS	FORSTALL	KH	09/28/2017	01	01	01	
442-005		REYNES	ST CLAUDE AV	KH	09/28/2017	01	01	01	
442-006		URQUHART	REYNES	KH	09/28/2017	01	01	01	
442-007		URQUHART	FORSTALL	KH	09/28/2017	01	01	01	
442-008		REYNES	N VILLERE	KH	10/03/2017	01	01	01	
442-009		REYNES	N VILLERE	KH	10/03/2017	01	01	01	
442-010		REYNES	N VILLERE	KH	10/03/2017	01	01	01	
442-011		N VILLERE	FORSTALL	KH	10/03/2017	01	01	01	
442-012		FORSTALL	N VILLERE	KH	10/03/2017	01	01	01	
442-013		N VILLERE	REYNES	KH	10/03/2017	01	01	01	
442-014		FORSTALL	URQUHART	KH	10/03/2017	01	01	01	
442-015		FORSTALL	MARAIS	KH	10/03/2017	01	01	01	
442-016		N VILLERE	LIZARDI	KH	10/03/2017	01	01	01	
442-017		LIZARDI	N VILLERE	KH	10/03/2017	01	01	01	
442-018		N VILLERE	FORSTALL	KH	10/03/2017	01	01	01	
442-019		LIZARDI	URQUHART	KH	10/03/2017	01	01	01	
442-020		URQUHART	EGANIA	KH	10/03/2017	01	01	01	
442-021		LIZARDI	MARAIS	KH	10/03/2017	01	01	01	
442-022		MARAIS	EGANIA	KH	10/03/2017	01	01	01	
442-023		LIZARDI	ST CLAUDE AV	KH	10/03/2017	01	01	01	
442-024		ST CLAUDE AV	EGANIA	KH	10/03/2017	01	01	01	
442-025		ST CLAUDE AV	FORSTALL	KH	10/04/2017	01	01	01	
442-026		FORSTALL	MARAIS	KH	10/04/2017	01	01	01	
442-027		ST CLAUDE AV	REYNES	KH	10/04/2017	01	01	01	
442-028		N VILLERE	EGANIA	KH	10/04/2017	01	01	01	
442-029		EGANIA	URQUHART	KH	10/04/2017	01	01	01	
442-030		EGANIA	MARAIS	KH	10/04/2017	01	01	01	
442-031		EGANIA	ST CLAUDE AV	KH	10/04/2017	01	01	01	
442-032		MARAIS	ANDRY	KH	10/20/2017	01	01	01	
442-033		N VILLERE	ANDRY	KH	10/04/2017	01	01	01	

STRUCT_1	ADDRESS	STREET	CROSS STREET	INSPECTOR	INSP_DATE	C	F	W	DATA_ENTRY_REMARKS
442-034		ANDRY	URQUHART	KH	10/04/2017	01	01	01	
442-035		ANDRY	MARAIS	KH	10/06/2017	01	01	01	
442-036		ANDRY	ST CLAUDE AV	KH	10/06/2017	01	01	01	
442-037		ST CLAUDE AV	EGANIA	KH	10/06/2017	01	01	01	
442-039		ST CLAUDE AV	FLOOD	KH	10/04/2017	01	01	01	
442-040		ST CLAUDE AV	FLOOD	KH	10/04/2017	01	01	01	
442-041		ANDRY	ST CLAUDE AV	KH	10/04/2017	01	01	01	
442-042		ST CLAUDE AV	ANDRY	KH	10/04/2017	01	01	01	
442-043		ANDRY	ST CLAUDE AV	KH	10/04/2017	01	01	01	
442-044		ST CLAUDE AV	ANDRY	KH	10/04/2017	01	01	01	
442-045		ST CLAUDE AV	ST CLAUDE CT	KH	10/05/2017	01	01	01	
442-048		ST CLAUDE AV	FLOOD	KH	10/05/2017	01	01	01	
442-049		MARAIS	ANDRY	KH	10/05/2017	01	01	01	
442-050		MARAIS	FLOOD	KH	10/05/2017	01	01	01	
442-051		URQUHART	ANDRY	KH	10/05/2017	01	01	01	
442-052		URQUHART	FLOOD	KH	10/05/2017	01	01	01	
442-053		N VILLERE	FLOOD	KH	10/17/2017	01	01	01	
442-054		N VILLERE	CAFFIN AV	KH	10/17/2017	01	01	01	
442-055		FLOOD	URQUHART	KH	10/17/2017	01	01	01	
442-056		CAFFIN AV	URQUHART	KH	10/17/2017	01	01	01	
442-057		FLOOD	MARAIS	KH	10/17/2017	01	01	01	
442-058		MARAIS	CAFFIN AV	KH	10/17/2017	01	01	01	
442-059		FLOOD	ST CLAUDE AV	KH	10/17/2017	01	01	01	
442-060		CAFFIN AV	MARAIS	KH	10/17/2017	01	01	01	
442-061		CAFFIN AV	ST CLAUDE AV	KH	10/17/2017	01	01	01	
442-062		ST CLAUDE AV	FLOOD	KH	10/17/2017	01	01	01	
442-063		CAFFIN AV	ST CLAUDE AV	KH	10/17/2017	01	01	01	
442-064		CAFFIN AV	ST CLAUDE AV	KH	10/17/2017	01	01	01	
442-065		ST CLAUDE AV	FLOOD	KH	10/17/2017	01	01	01	
442-066		FLOOD	ST CLAUDE AV	KH	10/17/2017	01	01	01	
442-070		EGANIA	ST CLAUDE AV	KH	10/17/2017	01	01	01	
442-071		LIZARDI	ST CLAUDE AV	KH	10/17/2017	01	01	01	
442-072		LIZARDI	ST CLAUDE AV	KH	10/17/2017	01	01	01	
442-073		LIZARDI	ST CLAUDE AV	KH	10/17/2017	01	01	01	
442-075		LIZARDI	ST CLAUDE AV	KH	10/17/2017	01	01	01	
442-076		ST CLAUDE AV	EGANIA	KH	10/17/2017	01	01	01	
442-077		FORSTALL	ST CLAUDE AV	KH	10/17/2017	01	01	01	

STRUCT_1	ADDRESS	STREET	CROSS STREET	INSPECTOR	INSP_DATE	C	F	W	DATA_ENTRY_REMARKS
442-078		FORSTALL	ST CLAUDE AV	KH	10/17/2017	01	01	01	
442-079		REYNES	ST CLAUDE AV	KH	10/17/2017	01	01	01	
443-001		REYNES	N ROBERTSON	KH	10/17/2017	01	01	01	
443-002		N ROBERTSON	REYNES	KH	10/18/2017	01	01	01	
443-003		N ROBERTSON	FORSTALL	KH	10/18/2017	01	01	01	
443-004		REYNES	N ROBERTSON	KH	10/18/2017	01	01	01	
443-005		REYNES	N CLAIBORNE AV	KH	10/18/2017	01	01	01	
443-006		REYNES	N CLAIBORNE AV	KH	10/18/2017	01	01	01	
443-007		REYNES	N CLAIBORNE AV	KH	10/18/2017	01	01	01	
443-008		FORSTALL	N ROBERTSON	KH	10/18/2017	01	01	01	
443-009		FORSTALL	N CLAIBORNE AV	KH	10/18/2017	01	01	01	
443-010		N CLAIBORNE AV	FORSTALL	KH	10/18/2017	01	01	01	
443-011		FORSTALL	N CLAIBORNE AV	KH	10/18/2017	01	01	01	
443-012		N CLAIBORNE AV	LIZARDI	KH	10/18/2017	01	01	01	
443-013		N CLAIBORNE AV	EGANIA	KH	10/22/2017	01	01	01	
443-014		REYNES	N DERBIGNY	KH	10/18/2017	01	01	01	
443-015		N DERBIGNY	FORSTALL	KH	10/18/2017	01	01	01	
443-016		FORSTALL	N ROMAN	KH	10/18/2017	01	01	01	
443-017		REYNES	N ROMAN	KH	10/18/2017	01	01	01	
443-018		N ROMAN	REYNES	KH	10/18/2017	01	01	01	
443-019		N ROMAN	FORSTALL	KH	10/18/2017	01	01	01	
443-020		LIZARDI	N ROMAN	KH	10/18/2017	01	01	01	
443-021		N ROMAN	FORSTALL	KH	10/18/2017	01	01	01	
443-022		N ROMAN	EGANIA	KH	10/18/2017	01	01	01	
443-023		EGANIA	N DERBIGNY	KH	10/18/2017	01	01	01	
443-024		N ROMAN	ANDRY	KH	10/18/2017	01	01	01	
443-025		ANDRY	N DERBIGNY	KH	10/18/2017	01	01	01	
443-026		N ROMAN	CHOCTAW	KH	10/18/2017	01	01	01	
443-027		LIZARDI	N DERBIGNY	KH	10/18/2017	01	01	01	
443-028		N DERBIGNY	FORSTALL	KH	10/19/2017	01	01	01	
443-029		LIZARDI	N CLAIBORNE AV	KH	10/19/2017	01	01	01	
443-030		N DERBIGNY	EGANIA	KH	10/19/2017	01	01	01	
443-031		EGANIA	N CLAIBORNE AV	KH	10/19/2017	01	01	01	
443-032		N DERBIGNY	ANDRY	KH	10/19/2017	01	01	01	
443-033		ANDRY	N CLAIBORNE AV	KH	10/22/2017	01	01	01	
443-034		N DERBIGNY	CHOCTAW	KH	10/22/2017	01	01	01	
443-035		CHOCTAW	N CLAIBORNE AV	KH	10/22/2017	01	01	01	

STRUCT_1	ADDRESS	STREET	CROSS STREET	INSPECTOR	INSP_DATE	C	F	W	DATA_ENTRY_REMARKS
443-036		N DERBIGNY	FLOOD	KH	10/22/2017	01	01	01	
443-037		LIZARDI	N ROBERTSON	KH	10/22/2017	01	01	01	
443-038		N ROBERTSON	EGANIA	KH	10/22/2017	01	01	01	
443-039		LIZARDI	N CLAIBORNE AV	KH	10/22/2017	01	01	01	
443-040		N CLAIBORNE AV	LIZARDI	KH	10/22/2017	01	01	01	
443-041		N CLAIBORNE AV	EGANIA	KH	10/22/2017	01	01	01	
443-042		EGANIA	N ROBERTSON	KH	10/22/2017	01	01	01	
443-043		N ROBERTSON	ANDRY	KH	10/22/2017	01	01	01	
443-044		ANDRY	N ROBERTSON	KH	10/22/2017	01	01	01	
443-045		N ROBERTSON	ANDRY	KH	10/22/2017	01	01	01	
443-046		N ROBERTSON	FLOOD	KH	10/22/2017	01	01	01	
443-047		ANDRY	N CLAIBORNE AV	KH	10/22/2017	01	01	01	
443-048		N CLAIBORNE AV	ANDRY	KH	10/27/2017	01	01	01	
443-049		ANDRY	N CLAIBORNE AV	KH	10/22/2017	01	01	01	
443-050		N CLAIBORNE AV	ANDRY	KH	10/22/2017	01	01	01	
443-051		N CLAIBORNE AV	FLOOD	KH	10/27/2017	01	01	01	
443-052		ANDRY	N CLAIBORNE AV	KH	10/22/2017	01	01	01	
443-054		N CLAIBORNE AV	ANDRY	KH	11/11/2017	01	01	01	
443-055		N CLAIBORNE AV	EGANIA	KH	11/11/2017	01	01	01	
443-056		FLOOD	N ROBERTSON	KH	11/11/2017	01	01	01	
443-057		CAFFIN AV	N ROBERTSON	KH	11/11/2017	01	01	01	
443-058		CAFFIN AV	N CLAIBORNE AV	KH	11/11/2017	01	01	01	
443-059		CAFFIN AV	N CLAIBORNE AV	KH	11/11/2017	01	01	01	
443-060		FLOOD	N CLAIBORNE AV	KH	11/11/2017	01	01	01	
443-061		N CLAIBORNE AV	FLOOD	KH	11/11/2017	01	01	01	
443-062		FLOOD	N CLAIBORNE AV	KH	11/11/2017	01	01	01	
443-063		N CLAIBORNE AV	FLOOD	KH	11/11/2017	01	01	01	
443-064		N CLAIBORNE AV	FLOOD	KH	11/11/2017	01	01	01	
443-065		N CLAIBORNE AV	CHOCTAW	KH	11/11/2017	01	01	01	
443-066		FLOOD	N DERBIGNY	KH	11/11/2017	01	01	01	
443-067		FLOOD	N ROMAN	KH	11/11/2017	01	01	01	
443-068		FLOOD	N DERBIGNY	JC	07/16/2018	01	04	01	
443-069		N DERBIGNY	CAFFIN AV	KH	11/11/2017	01	01	01	
443-070		CAFFIN AV	N CLAIBORNE AV	KH	11/11/2017	01	01	01	
443-071		N DERBIGNY	CAFFIN AV	KH	11/11/2017	01	01	01	
443-072		N ROMAN	CAFFIN AV	KH	11/11/2017	01	01	01	
443-073		CAFFIN AV	N DERBIGNY	KH	11/11/2017	01	01	01	

STRUCT_1	ADDRESS	STREET	CROSS STREET	INSPECTOR	INSP_DATE	C	F	W	DATA_ENTRY_REMARKS
443-074		N ROBERTSON	FORSTALL	KH	11/11/2017	01	01	01	
443-075		FORSTALL	N CLAIBORNE AV	KH	11/12/2017	01	01	01	
443-076		N ROMAN	CAFFIN AV	KH	11/12/2017	01	01	01	
443-077		CAFFIN AV	N DERBIGNY	KH	11/12/2017	01	01	01	
443-078		ANDRY	N ROMAN	KH	11/12/2017	01	01	01	
443-079		N CLAIBORNE AV	CAFFIN AV	DM	11/11/2017	01	01	01	
444-001		LIZARDI	N MIRO	KH	11/12/2017	01	01	01	
444-002		N MIRO	LIZARDI	KH	11/12/2017	01	01	01	
444-003		N MIRO	EGANIA	KH	11/12/2017	01	01	01	
444-004		EGANIA	N GALVEZ	KH	11/12/2017	01	01	01	
444-005		N MIRO	ANDRY	KH	11/12/2017	01	01	01	
444-006		ANDRY	N GALVEZ	KH	11/12/2017	01	01	01	
444-007		N MIRO	CHOCTAW	KH	11/12/2017	01	01	01	
444-008		CHOCTAW	N GALVEZ	KH	11/12/2017	01	01	01	
444-009		LIZARDI	N GALVEZ	DM	11/12/2017	01	01	01	
444-010		N GALVEZ	LIZARDI	DM	11/12/2017	01	01	01	
444-011		N GALVEZ	EGANIA	DM	11/12/2017	01	01	01	
444-012		EGANIA	N JOHNSON	DM	11/12/2017	01	01	01	
444-013		N GALVEZ	ANDRY	DM	11/12/2017	01	01	01	
444-014		ANDRY	N JOHNSON	DM	11/12/2017	01	01	01	
444-015		N GALVEZ	CHOCTAW	DM	11/12/2017	01	01	01	
444-016		CHOCTAW	N JOHNSON	DM	11/12/2017	01	01	01	
444-017		LIZARDI	N JOHNSON	DM	11/12/2017	01	01	01	
444-018		N JOHNSON	LIZARDI	DM	11/12/2017	01	01	01	
444-019		N JOHNSON	EGANIA	DM	11/12/2017	01	01	01	
444-020		N JOHNSON	ANDRY	DM	11/12/2017	01	01	01	
444-021		EGANIA	N PRIEUR	DM	11/12/2017	01	01	01	
444-022		LIZARDI	N PRIEUR	DM	11/12/2017	01	01	01	
444-023		N PRIEUR	LIZARDI	DM	11/12/2017	01	01	01	
444-024		N PRIEUR	EGANIA	DM	11/12/2017	01	01	01	
444-025		EGANIA	N PRIEUR	DM	11/02/2017	01	01	01	
444-026		EGANIA	N ROMAN	DM	11/12/2017	01	01	01	
444-027		N PRIEUR	ANDRY	DM	11/04/2017	01	02	01	
444-028		ANDRY	N JOHNSON	DM	11/04/2017	02	01	01	
444-029		N PRIEUR	FLOOD	DM	11/04/2017	01	01	02	
444-030		FLOOD	N MIRO	DM	11/04/2017	01	03	01	
444-031		N MIRO	FLOOD	DM	11/04/2017	01	01	01	

STRUCT_1	ADDRESS	STREET	CROSS STREET	INSPECTOR	INSP_DATE	C	F	W	DATA_ENTRY_REMARKS
444-032		N MIRO	CAFFIN AV	JC	07/16/2018	01	04	01	
444-033		CAFFIN AV	N GALVEZ	DM	11/04/2017	01	01	02	
444-034		FLOOD	N GALVEZ	DM	11/04/2017	01	01	01	
444-035		N GALVEZ	CHOCTAW	JC	07/16/2018	01	04	01	
444-036		N GALVEZ	CAFFIN AV	DM	11/04/2017	02	01	02	
444-037		CAFFIN AV	N JOHNSON	DM	11/04/2017	02	01	02	
444-038		FLOOD	N JOHNSON	DM	11/04/2017	01	01	02	
444-039		N JOHNSON	CHOCTAW	DM	11/04/2017	01	01	02	
444-040		N JOHNSON	ANDRY	JC	07/16/2018	01	04	01	
444-041		CHOCTAW	N JOHNSON	JC	07/16/2018	01	04	01	
444-042		CHOCTAW	N PRIEUR	DM	11/04/2017	01	01	01	
444-043		N JOHNSON	CAFFIN AV	DM	11/04/2017	01	01	02	
444-044		CAFFIN AV	N PRIEUR	DM	11/04/2017	01	01	02	
444-045		FLOOD	N PRIEUR	DM	11/11/2017	01	01	01	
444-046		N PRIEUR	CAFFIN AV	DM	11/11/2017	01	01	01	
444-047		CAFFIN AV	N ROMAN	DM	11/11/2017	01	01	01	
444-048		REYNES	N MIRO	DM	11/11/2017	01	01	01	
444-049		REYNES	N GALVEZ	DM	11/11/2017	01	01	01	
444-050		REYNES	N PRIEUR	JC	10/30/2017	01	04	01	
444-051		N PRIEUR	FORSTALL	JC	10/30/2017	01	04	01	
444-052		REYNES	N JOHNSON	JC	10/30/2017	01	04	01	
444-053		N JOHNSON	FORSTALL	JC	10/30/2017	01	04	01	
444-054		REYNES	N GALVEZ	JC	10/30/2017	01	04	01	
444-055		FORSTALL	N PRIEUR	JC	10/30/2017	01	04	01	
444-056		FORSTALL	N JOHNSON	JC	10/30/2017	01	04	01	
444-057		FORSTALL	N GALVEZ	JC	10/30/2017	01	04	01	
444-058		N GALVEZ	REYNES	JC	10/30/2017	01	04	01	
444-059		FORSTALL	N MIRO	RCO	10/30/2017	01	04	01	
444-060		N MIRO	REYNES	RCO	10/30/2017	01	04	01	
444-061		CAFFIN AV	N MIRO	RCO	10/30/2017	01	04	01	
444-062		CAFFIN AV	N MIRO	RCO	10/30/2017	01	04	01	
444-063		N MIRO	CAFFIN AV	RCO	10/30/2017	01	04	01	
444-064		CAFFIN AV	N GALVEZ	RCO	10/30/2017	01	04	01	
444-065		N GALVEZ	CAFFIN AV	RCO	10/30/2017	01	04	01	
444-066		CAFFIN AV	N GALVEZ	RCO	10/30/2017	01	04	01	
444-067		CAFFIN AV	N JOHNSON	RCO	10/30/2017	01	04	01	
444-068		N JOHNSON	CAFFIN AV	RCO	10/30/2017	01	04	01	

STRUCT_1	ADDRESS	STREET	CROSS STREET	INSPECTOR	INSP_DATE	C	F	W	DATA_ENTRY_REMARKS
444-069		CAFFIN AV	N PRIEUR	RCO	10/30/2017	01	04	01	
444-070		N PRIEUR	CAFFIN AV	RCO	10/30/2017	01	04	01	
444-071		CAFFIN AV	N ROMAN	RCO	10/30/2017	01	04	01	
445-001		S TONTI	FORSTALL	JC	07/16/2018	01	04	01	
445-002		N TONTI	REYNES	RCO	10/30/2017	01	04	01	
445-003		REYNES	N ROCHEBLAVE	RCO	10/30/2017	01	04	01	
445-004		N ROCHEBLAVE	REYNES	RCO	10/30/2017	01	04	01	
445-005		N ROCHEBLAVE	FORSTALL	RCO	10/30/2017	01	04	01	
445-006		REYNES	N DORGENOIS	RCO	10/30/2017	01	04	01	
445-007		N DORGENOIS	REYNES	RCO	10/30/2017	01	04	01	
445-008		N DORGENOIS	FORSTALL	RCO	10/30/2017	01	04	01	
445-009		REYNES	LAW	RCO	10/30/2017	01	04	01	
445-010		LAW	REYNES	RCO	10/30/2017	01	04	01	
445-011		LAW	FORSTALL	RCO	10/30/2017	01	04	01	
445-012		N TONTI	FORSTALL	RCO	10/30/2017	01	04	01	
445-013		FORSTALL	N ROCHEBLAVE	RCO	10/30/2017	01	04	01	
445-014		N ROCHEBLAVE	FORSTALL	RCO	10/30/2017	01	04	01	
445-015		FORSTALL	N DORGENOIS	RCO	10/30/2017	01	04	01	
445-016		N DORGENOIS	FORSTALL	JC	07/16/2018	01	04	01	
445-018		FORSTALL	LAW	RCO	10/30/2017	01	04	01	
445-019		LAW	LIZARDI	JC	10/31/2017	01	04	01	
445-020		EGANIA	FLORIDA AV	JC	07/16/2018	01	04	01	
445-021		LAW	EGANIA	JC	10/31/2017	01	04	01	
445-022		ANDRY	N DORGENOIS	JC	10/31/2017	01	04	01	
445-023		N TONTI	LIZARDI	JC	10/31/2017	01	04	01	
445-024		LIZARDI	N ROCHEBLAVE	JC	10/31/2017	01	04	01	
445-028		FORSTALL	N TONTI	JC	10/31/2017	01	04	01	
445-029		FORSTALL	N TONTI	JC	10/31/2017	01	04	01	
445-030		N TONTI	EGANIA	JC	07/16/2018	01	04	01	
445-031		N TONTI	CAFFIN AV	JC	10/31/2017	01	04	01	
445-032		CAFFIN AV	N ROCHEBLAVE	JC	10/31/2017	01	04	01	
445-033		N TONTI	CAFFIN AV	JC	10/31/2017	01	04	01	
445-034		CAFFIN AV	N ROCHEBLAVE	JC	10/31/2017	01	04	01	
445-035		N TONTI	FLOOD	JC	10/31/2017	01	04	01	
445-036		N TONTI	ANDRY	JC	10/31/2017	01	04	01	
445-037		FLOOD	N ROCHEBLAVE	JC	10/31/2017	01	04	01	
445-038		N ROCHEBLAVE	CAFFIN AV	JC	10/31/2017	01	04	01	

STRUCT_1	ADDRESS	STREET	CROSS STREET	INSPECTOR	INSP_DATE	C	F	W	DATA_ENTRY_REMARKS
445-039		CAFFIN AV	N DORGENOIS	JC	10/31/2017	01	04	01	
445-040		N ROCHEBLAVE	CHOCTAW	JC	10/31/2017	01	04	01	
445-041		CHOCTAW	N TONTI	JC	10/31/2017	01	04	01	
445-042		CHOCTAW	N DORGENOIS	JC	10/31/2017	01	04	01	
445-043		N ROCHEBLAVE	ANDRY	JC	10/31/2017	01	04	01	
445-044		ANDRY	N DORGENOIS	JC	10/31/2017	01	04	01	
445-045		ANDRY	N TONTI	JC	10/31/2017	01	04	01	
445-046		FLOOD	N DORGENOIS	JC	10/31/2017	01	04	01	
445-047		N DORGENOIS	ANDRY	JC	10/31/2017	01	04	01	
445-048		FLOOD	LAW	JC	10/31/2017	01	04	01	
445-049		LAW	CHOCTAW	JC	10/31/2017	01	04	01	
445-050		LAW	FLOOD	JC	10/31/2017	01	04	01	
445-051		CHOCTAW	LAW	JC	10/31/2017	01	04	01	
445-052		CHOCTAW	N DORGENOIS	JC	11/01/2017	01	04	01	
445-053		LAW	CAFFIN AV	JC	11/01/2017	01	04	01	
445-054		LAW	CAFFIN AV	JC	11/01/2017	01	04	01	
445-055		CAFFIN AV	LAW	JC	11/01/2017	01	04	01	
445-056		N DORGENOIS	CAFFIN AV	JC	11/01/2017	01	04	01	
445-057		CAFFIN AV	LAW	JC	11/01/2017	01	04	01	
445-058		N ROCHEBLAVE	CAFFIN AV	JC	11/01/2017	01	04	01	
445-059		CAFFIN AV	N DORGENOIS	JC	11/01/2017	01	04	01	
445-060		CHOCTAW	N TONTI	JC	11/01/2017	01	04	01	
445-061		ANDRY	N TONTI	JC	11/01/2017	01	04	01	
446-001		FORSTALL	FLORIDA AV	JC	11/01/2017	01	04	01	
446-002		FLORIDA AV	REYNES	JC	11/01/2017	01	04	01	
446-003		FLORIDA AV	LIZARDI	JC	11/01/2017	01	04	01	
446-004		REYNES	FLORIDA AV	JC	11/01/2017	01	04	01	
446-005		LIZARDI	FLORIDA AV	JC	11/01/2017	01	04	01	
446-006		EGANIA	FLORIDA AV	JC	11/01/2017	01	04	01	
446-007		FLORIDA AV	LIZARDI	JC	11/01/2017	01	04	01	
446-008		FLORIDA AV	ANDRY	JC	11/01/2017	01	04	01	
446-009		ANDRY	FLORIDA AV	JC	11/01/2017	01	04	01	
446-010		FLORIDA AV	CHOCTAW	JC	11/01/2017	01	04	01	
446-011		CHOCTAW	FLORIDA AV	JC	11/01/2017	01	04	01	
446-012		FLOOD	FLORIDA AV	JC	11/01/2017	01	04	01	
446-013		FLORIDA AV	CHOCTAW	JC	11/01/2017	01	04	01	
446-014		CAFFIN AV	FLORIDA AV	JC	11/01/2017	01	04	01	

STRUCT_1	ADDRESS	STREET	CROSS STREET	INSPECTOR	INSP_DATE	C	F	W	DATA_ENTRY_REMARKS
446-015		FLORIDA AV	ANDRY	JC	11/07/2017	01	04	01	
447-001		BURGUNDY	LAMANCHE	JC	11/01/2017	01	04	01	
447-002		LAMANCHE	N RAMPART	KH	07/26/2017	01	01	01	
447-003		LAMANCHE	DAUPHINE	KH	07/26/2017	01	01	01	
447-004		DAUPHINE	LAMANCHE	KH	07/26/2017	01	01	01	
447-005		LAMANCHE	ROYAL	KH	07/26/2017	01	01	01	
447-006		BURGUNDY	CHARBONNET	KH	07/26/2017	01	01	01	
447-007		CHARBONNET	N RAMPART	KH	07/26/2017	01	01	01	
447-008		N RAMPART	CHARBONNET	KH	07/26/2017	01	01	01	
447-009		N RAMPART	ALABO	KH	07/26/2017	01	01	01	
447-010		N RAMPART	LAMANCHE	K.H	08/04/2017	01	01	01	
447-011		CHARBONNET	DAUPHINE	KH	07/26/2017	01	01	01	
447-012		ROYAL	LAMANCHE	KH	07/26/2017	01	01	01	
447-013		LAMANCHE	CHARTRES	KH	07/26/2017	01	01	01	
447-014		CHARBONNET	ROYAL	KH	07/26/2017	01	01	01	
447-015		CHARBONNET	CHARTRES	KH	07/26/2017	01	01	01	
447-016		CHARTRES	LAMANCHE	KH	07/26/2017	01	01	01	
447-017		DOUGLAS	LAMANCHE	KH	07/26/2017	01	01	01	
447-019		CHARTRES	CHARBONNET	KH	07/31/2017	01	01	01	
447-020		CHARBONNET	CHARTRES	KH	07/31/2017	01	01	01	
447-022		CHARBONNET	CHARTRES	KH	07/31/2017	01	01	01	
447-023		N RAMPART	LAMANCHE	K.H	08/04/2017	01	01	01	
448-001		N VILLERE	LAMANCHE	KH	07/31/2017	01	01	01	
448-002		LAMANCHE	URQUHART	KH	07/31/2017	01	01	01	
448-003		LAMANCHE	MARAIS	KH	07/31/2017	01	01	01	
448-004		MARAIS	CHARBONNET	KH	07/31/2017	01	01	01	
448-005		LAMANCHE	ST CLAUDE AV	KH	07/31/2017	01	01	01	
448-006		N VILLERE	CHARBONNET	KH	07/31/2017	01	01	01	
448-007		CHARBONNET	URQUHART	KH	07/24/2017	01	01	01	
448-008		CHARBONNET	MARAIS	KH	07/24/2017	01	01	01	
448-009		MARAIS	ALABO	KH	07/24/2017	01	01	01	
448-010		CHARBONNET	ST CLAUDE AV	KH	07/24/2017	01	01	01	
448-011		ST CLAUDE AV	LAMANCHE	KH	07/24/2017	01	01	01	
448-012		ST CLAUDE AV	ALABO	KH	07/24/2017	01	01	01	
448-013		CHARBONNET	ST CLAUDE AV	K.H	07/24/2017	01	01	01	
448-014		ST CLAUDE AV	CHARBONNET	K.H	07/24/2017	01	01	01	
448-016		ST CLAUDE AV	CHARBONNET	K.H	07/24/2017	01	01	01	

STRUCT_1	ADDRESS	STREET	CROSS STREET	INSPECTOR	INSP_DATE	C	F	W	DATA_ENTRY_REMARKS
448-017		ST CLAUDE AV	ALABO	K.H	07/24/2017	01	01	01	
448-018		CHARBONNET	ST CLAUDE AV	K.H	07/24/2017	01	01	01	
448-019		N VILLERE	ALABO	K.H	07/24/2017	01	01	01	
448-020		N VILLERE	ALABO	K.H	07/24/2017	01	01	01	
448-021		ALABO	URQUHART	K.H	07/24/2017	01	01	01	
448-022		ALABO	MARAIS	K.H	07/24/2017	01	01	01	
448-023		ALABO	ST CLAUDE AV	K.H	07/24/2017	01	01	01	
448-024		ST CLAUDE AV	LAMANCHE	K.H	07/24/2017	01	01	01	
448-025		ST CLAUDE AV	LAMANCHE	K.H	07/24/2017	01	01	01	
448-026		LAMANCHE	ST CLAUDE AV	K.H	08/04/2017	01	01	01	
448-027		CHARBONNET	N ROMAN	K.H	08/04/2017	01	01	01	
448-028		N ROMAN	LAMANCHE	K.H	08/04/2017	01	01	01	
448-029		LAMANCHE	N DERBIGNY	K.H	08/04/2017	01	01	01	
448-030		N ROMAN	ALABO	K.H	08/04/2017	01	01	01	
448-031		ALABO	N DERBIGNY	K.H	08/04/2017	01	01	01	
448-032		CHARBONNET	N DERBIGNY	K.H	08/04/2017	01	01	01	
448-033		CHARBONNET	N CLAIBORNE AV	K.H	08/04/2017	01	01	01	
448-034		N DERBIGNY	LAMANCHE	K.H	08/04/2017	01	01	01	
448-035		LAMANCHE	N CLAIBORNE AV	K.H	08/04/2017	01	01	01	
448-036		N DERBIGNY	ALABO	K.H	08/04/2017	01	01	01	
448-037		ALABO	N CLAIBORNE AV	K.H	08/04/2017	01	01	01	
448-038		N ROMAN	BENTON	K.H	08/04/2017	01	01	01	
448-039		N ROMAN	ALABO	K.H	08/04/2017	01	01	01	
448-040		BENTON	N DERBIGNY	K.H	08/04/2017	01	01	01	
448-041		N DERBIGNY	BENTON	K.H	08/04/2017	01	01	01	
448-042		N DERBIGNY	ALABO	JC	11/01/2017	01	04	01	
448-043		BENTON	N CLAIBORNE AV	JC	11/01/2017	01	04	01	
448-044		BENTON	N ROBERTSON	JC	11/01/2017	01	04	01	
448-045		BENTON	N CLAIBORNE AV	JC	11/01/2017	01	04	01	
448-047		ALABO	N ROBERTSON	JC	11/01/2017	01	04	01	
448-048		ALABO	N CLAIBORNE AV	JC	11/07/2017	01	04	01	
448-049		CHARBONNET	N ROBERTSON	JC	11/07/2017	01	04	01	
448-050		N ROBERTSON	ALABO	JC	11/07/2017	01	04	01	
448-051		CHARBONNET	N CLAIBORNE AV	JC	11/07/2017	01	04	01	
448-052		N CLAIBORNE AV	CHARBONNET	JC	11/07/2017	01	04	01	
448-053		N CLAIBORNE AV	LAMANCHE	JC	11/07/2017	01	04	01	
448-054		CHARBONNET	N CLAIBORNE AV	JC	11/07/2017	01	04	01	

STRUCT_1	ADDRESS	STREET	CROSS STREET	INSPECTOR	INSP_DATE	C	F	W	DATA_ENTRY_REMARKS
448-055		N CLAIBORNE AV	ALABO	JC	11/07/2017	01	04	01	
448-056		CHARBONNET	N CLAIBORNE AV	JC	11/07/2017	01	04	01	
448-057		N CLAIBORNE AV	ALABO	JC	11/04/2017	01	04	01	
448-058		N CLAIBORNE AV	LAMANCHE	JC	11/07/2017	01	04	01	
448-059		N ROBERTSON	LAMANCHE	JC	11/07/2017	01	04	01	
448-060		N ROBERTSON	CHARBONNET	JC	11/07/2017	01	04	01	
448-061		LAMANCHE	N CLAIBORNE AV	JC	11/07/2017	01	04	01	
448-062		LAMANCHE	N ROBERTSON	JC	11/07/2017	01	04	01	
448-063		N CLAIBORNE AV	LAMANCHE	JC	11/07/2017	01	04	01	
448-064		N CLAIBORNE AV	CAFFIN AV	JC	11/07/2017	01	04	01	
448-065		BENTON	N CLAIBORNE AV	JC	11/07/2017	01	04	01	
448-066		BENTON	N CLAIBORNE AV	JC	11/07/2017	01	04	01	
449-001		CHARBONNET	N MIRO	JC	11/07/2017	01	04	01	
449-002		N MIRO	ALABO	JC	11/07/2017	01	04	01	
449-003		ALABO	N GALVEZ	JC	11/07/2017	01	04	01	
449-004		N MIRO	ROFFIGNAC	JC	11/07/2017	01	04	01	
449-005		ROFFIGNAC	N GALVEZ	JC	11/05/2017	01	04	01	
449-006		N MIRO	LAMANCHE	JC	11/07/2017	01	04	01	
449-007		LAMANCHE	N GALVEZ	JC	11/07/2017	01	04	01	
449-008		CHARBONNET	N GALVEZ	JC	11/07/2017	01	04	01	
449-009		N GALVEZ	LAMANCHE	JC	11/07/2017	01	04	01	
449-010		LAMANCHE	N JOHNSON	RCO	11/01/2017	01	04	01	
449-011		N GALVEZ	ALABO	RCO	11/01/2017	01	04	01	
449-012		ALABO	N JOHNSON	RCO	11/01/2017	01	04	01	
449-013		CHARBONNET	N JOHNSON	RCO	11/01/2017	01	04	01	
449-014		N JOHNSON	LAMANCHE	RCO	11/01/2017	01	04	01	
449-015		LAMANCHE	N PRIEUR	RCO	11/01/2017	01	04	01	
449-016		N JOHNSON	ALABO	RCO	11/01/2017	01	04	01	
449-017		ALABO	N PRIEUR	RCO	11/01/2017	01	04	01	
449-018		CHARBONNET	N PRIEUR	RCO	11/01/2017	01	04	01	
449-019		N PRIEUR	LAMANCHE	RCO	11/01/2017	01	04	01	
449-020		LAMANCHE	N ROMAN	RCO	11/01/2017	01	04	01	
449-021		N PRIEUR	ALABO	RCO	11/01/2017	04	04	01	
449-022		ALABO	N ROMAN	RCO	11/01/2017	01	04	01	
449-023		N MIRO	BENTON	RCO	11/01/2017	01	04	01	
449-024		BENTON	N GALVEZ	RCO	11/01/2017	01	04	01	
449-025		N MIRO	ROFFIGNAC	RCO	11/01/2017	01	04	01	

STRUCT_1	ADDRESS	STREET	CROSS STREET	INSPECTOR	INSP_DATE	C	F	W	DATA_ENTRY_REMARKS
449-026		N GALVEZ	BENTON	RCO	11/01/2017	01	04	01	
449-027		BENTON	N JOHNSON	RCO	11/01/2017	01	04	01	
449-028		N GALVEZ	ALABO	RCO	11/01/2017	01	04	01	
449-029		N JOHNSON	BENTON	RCO	11/01/2017	01	04	01	
449-030		N JOHNSON	ALABO	RCO	11/01/2017	01	04	01	
449-031		BENTON	N PRIEUR	RCO	11/01/2017	01	04	01	
449-032		N PRIEUR	BENTON	RCO	11/01/2017	01	04	01	
449-033		BENTON	N ROMAN	RCO	11/01/2017	01	04	01	
450-001		CHARBONNET	N TONTI	JC	08/10/2018	01	04	01	
450-002		N TONTI	ALABO	RCO	11/01/2017	01	04	01	
450-003		ALABO	N MIRO	RCO	11/01/2017	01	04	01	
450-004		ALABO	N ROCHEBLAVE	RCO	11/01/2017	01	04	01	
450-005		N TONTI	ROFFIGNAC	RCO	11/01/2017	01	04	01	
450-006		ROFFIGNAC	N MIRO	RCO	11/01/2017	01	04	01	
450-007		ROFFIGNAC	N ROCHEBLAVE	JC	11/06/2017	01	04	01	
450-008		N ROCHEBLAVE	ROFFIGNAC	JC	11/06/2017	01	01	01	
450-009		ROFFIGNAC	MELROSE	JC	11/06/2017	01	04	01	
450-010		MELROSE	ALABO	JC	11/06/2017	01	04	01	
450-011		ROFFIGNAC	N DORGENOIS	JC	11/06/2017	01	04	01	
450-012		N DORGENOIS	ALABO	JC	11/06/2017	01	04	01	
450-013		ROFFIGNAC	WHIPPLE	JC	11/06/2017	01	04	01	
450-014		WHIPPLE	ALABO	JC	11/06/2017	01	04	01	
450-015		ROFFIGNAC	LAW	JC	11/06/2017	01	04	01	
450-016		LAW	ALABO	JC	11/16/2017	01	04	01	
450-017		N TONTI	WINTHROP	JC	11/06/2017	01	04	01	
450-018		WINTHROP	N MIRO	JC	11/06/2017	01	04	01	
450-019		WINTHROP	N ROCHEBLAVE	JC	11/06/2017	01	04	01	
450-020		WINTHROP	N DORGENOIS	JC	11/06/2017	01	04	01	
450-021		WINTHROP	LAW	JC	11/06/2017	01	04	01	
450-022		N TONTI	BENTON	JC	11/06/2017	01	04	01	
450-023		BENTON	N MIRO	JC	11/06/2017	01	04	01	
450-024		BENTON	N ROCHEBLAVE	JC	11/06/2017	01	04	01	
450-025		BENTON	N DORGENOIS	JC	11/06/2017	01	04	01	
450-026		BENTON	LAW	JC	11/06/2017	01	04	01	
450-027		LAW	WINTHROP	JC	11/06/2017	01	04	01	
450-028		CHARBONNET	N ROCHEBLAVE	JC	11/06/2017	01	04	01	
450-029		N ROCHEBLAVE	ALABO	JC	11/06/2017	01	04	01	

STRUCT_1	ADDRESS	STREET	CROSS STREET	INSPECTOR	INSP_DATE	C	F	W	DATA_ENTRY_REMARKS
450-030		ALABO	N DORGENOIS	JC	11/06/2017	01	04	01	
450-031		ALABO	LAW	JC	11/06/2017	01	04	01	
450-032		CHARBONNET	N DORGENOIS	JC	11/06/2017	01	04	01	
450-033		CHARBONNET	LAW	JC	11/06/2017	01	04	01	
450-034		N TONTI	LAMANACHE	JC	11/06/2017	01	04	01	
450-035		LAMANACHE	N MIRO	JC	11/06/2017	01	04	01	
450-036		LAMANACHE	N ROCHEBLAVE	JC	11/06/2017	01	04	01	
450-037		LAMANACHE	N DORGENOIS	JC	11/02/2017	01	04	01	
450-038		LAMANACHE	LAW	JC	11/02/2017	01	04	01	
451-001		ROFFIGNAC	HAMLIN	JC	11/02/2017	01	04	01	
451-002		HAMLIN	ALABO	JC	11/02/2017	01	04	01	
451-003		ROFFIGNAC	FLORIDA AV	JC	11/02/2017	01	04	01	
451-004		FLORIDA AV	ALABO	JC	11/02/2017	01	04	01	
451-005		BENTON	FLORIDA AV	JC	11/02/2017	01	04	01	
451-006		FLORIDA AV	ROFFIGNAC	JC	11/06/2017	01	04	01	
451-007		CHARBONNET	FLORIDA AV	KH	09/19/2017	01	01	01	
451-008		FLORIDA AV	ALABO	KH	09/19/2017	01	01	01	
451-009		LAMANACHE	FLORIDA AV	KH	09/19/2017	01	01	01	
451-010		FLORIDA AV	LAMANACHE	KH	09/19/2017	01	01	01	
451-012		ALABO	HAMLIN	KH	09/19/2017	01	01	01	
452-001		ST MAURICE AV	CHARTRES	JC	11/02/2017	01	04	01	
452-002		CHARTRES	TUPELO	JC	11/02/2017	01	04	01	
452-003		CHARTRES	ALABO	JC	11/02/2017	01	04	01	
452-004		ST MAURICE AV	DOUGLAS	JC	11/02/2017	01	04	01	
452-005		DOUGLAS	TUPELO	JC	11/02/2017	01	04	01	
452-006		DOUGLAS	ALABO	JC	11/02/2017	01	04	01	
452-007		BIENVENUE	TUPELO	JC	11/02/2017	01	04	01	
452-008		BIENVENUE	ALABO	JC	11/02/2017	01	04	01	
452-009		ST MAURICE AV	BIENVENUE	JC	11/02/2017	01	04	01	
452-014		DOUGLAS	ST MAURICE AV	JC	11/02/2017	01	04	01	
452-015		ST MAURICE AV	BIENVENUE	JC	11/02/2017	01	04	01	
452-017		TRICOU	CHARTRES	JC	11/02/2017	01	04	01	
452-018		CHARTRES	DELERY	JC	11/02/2017	01	04	01	
452-019		DELERY	DOUGLAS	KH	09/19/2017	01	01	01	
452-020		DOUGLAS	TRICOU	JC	11/02/2017	01	04	01	
452-021		DOUGLAS	DELERY	KH	09/19/2017	01	01	01	
452-022		DELERY	BIENVENUE	KH	09/19/2017	01	01	01	

STRUCT_1	ADDRESS	STREET	CROSS STREET	INSPECTOR	INSP_DATE	C	F	W	DATA_ENTRY_REMARKS
452-023		BIENVENUE	TRICOU	JC	11/02/2017	01	04	01	
452-024		ALHAMBRA	TRICOU	JC	11/02/2017	01	04	01	
452-026		BIENVILLE	DELERY	JC	11/02/2017	01	04	01	
452-027		DELERY	ALHAMBRA	KH	09/19/2017	01	01	01	
452-028		ALHAMBRA	DELERY	KH	09/19/2017	01	01	01	
452-029		DELERY	ALHAMBRA	KH	09/19/2017	01	01	01	
452-030		DELERY	CHARTRES	KH	09/19/2017	01	01	01	
452-052		ST MAURICE AV	CHARTRES	JC	11/02/2017	01	04	01	
452-053		CHARTRES	TRICOU	JC	11/02/2017	01	04	01	
452-054		ST MAURICE AV	DOUGLAS	KH	09/19/2017	01	01	01	
452-055		CHARTRES	ALABO	JC	11/02/2017	01	04	01	
452-056		ALABO	DOUGLAS	JC	11/02/2017	01	04	01	
452-057		ALABO	BIENVENUE	JC	11/02/2017	01	01	01	
453-001		BURGUNDY	ALABO	JC	11/02/2017	01	04	01	
453-002		ALABO	DAUPHINE	JC	11/03/2017	01	04	01	
453-003		ALABO	N RAMPART	JC	11/03/2017	01	04	01	
453-004		BURGUNDY	GORDON	JC	11/02/2017	01	04	01	
453-005		GORDON	N RAMPART	JC	11/03/2017	01	01	01	
453-006		N RAMPART	GORDON	JC	11/03/2017	01	04	01	
453-007		N RAMPART	ALABO	JC	11/03/2017	01	01	01	
453-008		DAUPHINE	GORDON	JC	11/03/2017	01	04	01	
453-009		DAUPHINE	TUPELO	JC	11/03/2017	01	04	01	
453-010		GORDON	ROYAL	JC	11/03/2017	01	04	01	
453-011		BURGUNDY	TUPELO	JC	11/03/2017	01	04	01	
453-012		TUPELO	DAUPHINE	JC	11/03/2017	01	04	01	
453-015		N RAMPART	TUPELO	JC	11/03/2017	01	04	01	
453-016		N RAMPART	TUPELO	JC	11/03/2017	01	04	01	
453-017		N RAMPART	ST MAURICE AV	JC	11/03/2017	01	04	01	
453-018		BURGUNDY	ST MAURICE AV	JC	11/03/2017	01	04	01	
453-019		ST MAURICE AV	BURGUNDY	JC	11/03/2017	01	04	01	
453-020		ST MAURICE AV	N RAMPART	JC	11/03/2017	01	04	01	
453-021		N RAMPART	ST MAURICE AV	KH	09/19/2017	01	01	01	
453-022		N RAMPART	TRICOU	KH	09/19/2017	01	01	01	
453-023		ST MAURICE AV	DAUPHINE	JC	11/03/2017	01	04	01	
453-024		DAUPHINE	TUPELO	JC	11/03/2017	01	04	01	
453-025		ST MAURICE AV	ROYAL	JC	11/03/2017	01	04	01	
453-026		ROYAL	TUPELO	JC	11/03/2017	01	04	01	

STRUCT_1	ADDRESS	STREET	CROSS STREET	INSPECTOR	INSP_DATE	C	F	W	DATA_ENTRY_REMARKS
453-027		ROYAL	GORDON	JC	11/03/2017	01	04	01	
453-028		GORDON	CHARTRES	JC	11/03/2017	01	04	01	
453-029		BURGUNDY	ST MAURICE AV	JC	11/03/2017	01	04	01	
453-030		ST MAURICE AV	DAUPHINE	JC	11/03/2017	01	04	01	
453-031		ST MAURICE AV	ROYAL	KH	09/20/2017	01	01	01	
453-032		BURGUNDY	TRICOU	JC	11/03/2017	01	04	01	
453-033		TRICOU	N RAMPART	JC	11/03/2017	01	04	01	
453-034		N RAMPART	DELERY	KH	09/20/2017	01	01	01	
453-035		DELERY	N RAMPART	KH	09/20/2017	01	01	01	
453-036		DAUPHINE	TRICOU	JC	11/03/2017	01	04	01	
453-037		TRICOU	ROYAL	JC	11/03/2017	01	04	01	
453-038		DAUPHINE	DELERY	JC	11/03/2017	01	04	01	
453-039		DAUPHINE	DELERY	JC	11/03/2017	01	04	01	
453-043		DELERY	ROYAL	KH	09/20/2017	01	01	01	
453-047		BURGUNDY	DELERY	KH	11/13/2017	01	01	01	
453-048		DELERY	BURGUNDY	KH	11/13/2017	01	01	01	
453-049		DELERY	DAUPHINE	KH	11/13/2017	01	01	01	
453-050		DELERY	BURGUNDY	KH	11/13/2017	01	01	01	
453-051		DELERY	N RAMPART	KH	11/13/2017	01	01	01	
453-052		BURGUNDY	DELERY	KH	09/20/2017	01	01	01	
453-053		BURGUNDY	DELERY	KH	09/20/2017	01	01	01	
453-054		ROYAL	ST MAURICE AV	KH	11/13/2017	01	01	01	
453-055		ROYAL	TRICOU	KH	11/13/2017	01	01	01	
453-056		ROYAL	DELERY	KH	11/13/2017	01	01	01	
453-057		ROYAL	DELERY	KH	11/13/2017	01	01	01	
453-058		DELERY	CHARTRES	KH	09/20/2017	01	01	01	
453-059		DAUPHINE	ALABO	KH	09/20/2017	01	01	01	
453-060		ROYAL	ALABO	KH	11/13/2017	01	01	01	
453-061		ALABO	DAUPHINE	KH	11/13/2017	01	01	01	
453-062		N RAMPART	DELERY	RCO	07/13/2018	01	04	01	
454-001		N VILLERE	GORDON	KH	11/13/2017	01	01	01	
454-002		GORDON	URQUHART	KH	11/14/2017	01	01	01	
454-003		URQUHART	TUPELO	KH	11/14/2017	01	01	01	
454-004		GORDON	MARAIS	KH	11/14/2017	01	01	01	
454-005		MARAIS	TUPELO	KH	11/14/2017	01	01	01	
454-006		GORDON	ST CLAUDE AV	KH	11/14/2017	01	01	01	
454-007		ST CLAUDE AV	TUPELO	KH	11/14/2017	01	01	01	

STRUCT_1	ADDRESS	STREET	CROSS STREET	INSPECTOR	INSP_DATE	C	F	W	DATA_ENTRY_REMARKS
454-008		GORDON	EL DORADO	KH	11/14/2017	01	01	01	
454-010		GORDON	ST CLAUDE AV	KH	11/14/2017	01	01	01	
454-011		ST CLAUDE AV	ALABO	KH	11/14/2017	01	01	01	
454-012		ST CLAUDE AV	TUPELO	KH	11/14/2017	01	01	01	
454-013		N VILLERE	STRAND CT	KH	11/14/2017	01	01	01	
454-014		N VILLERE	TUPELO	KH	11/14/2017	01	01	01	
454-015		TUPELO	URQUHART	KH	11/15/2017	01	01	01	
454-016		TUPELO	MARAIS	KH	11/15/2017	01	01	01	
454-017		TUPELO	ST CLAUDE AV	KH	11/15/2017	01	01	01	
454-018		N VILLERE	TUPELO	KH	11/15/2017	01	01	01	
454-019		TUPELO	URQUHART	KH	11/15/2017	01	01	01	
454-020		TUPELO	MARAIS	KH	11/15/2017	01	01	01	
454-021		TUPELO	ST CLAUDE AV	KH	11/15/2017	01	01	01	
454-022		MARAIS	ST MAURICE	KH	11/15/2017	01	01	01	
454-023		N VILLERE	ST MAURICE	KH	11/15/2017	01	01	01	
454-024		ST MAURICE	URQUHART	KH	11/15/2017	01	01	01	
454-025		ST MAURICE	MARAIS	KH	11/15/2017	01	01	01	
454-026		ST MAURICE	ST CLAUDE AV	KH	11/15/2017	01	01	01	
454-027		ST CLAUDE AV	TRICOU	KH	09/20/2017	01	01	01	
454-028		ST CLAUDE AV	TUPELO	KH	11/15/2017	01	01	01	
454-029		N VILLERE	TRICOU	KH	11/15/2017	01	01	01	
454-030		TRICOU	URQUHART	KH	11/15/2017	01	01	01	
454-031		URQUHART	DELERY	RCO	07/13/2018	01	04	01	
454-032		TRICOU	MARAIS	RCO	07/13/2018	01	04	01	
454-033		MARAIS	DELERY	RCO	07/13/2018	01	04	01	
454-034		TRICOU	ST CLAUDE AV	KH	09/20/2017	01	01	01	
454-035		ST CLAUDE AV	DELERY	KH	09/20/2017	01	01	01	
454-036		N VILLERE	DELERY	W.B JR.	11/19/2017	01	01	01	
454-037		DELERY	URVILLE	W.B. JR.	11/19/2017	01	01	01	
454-038		URVILLE	DELERY	W.B.JR.	11/19/2017	01	01	01	
454-039		DELERY	URQUHART	W.B. JR.	11/19/2017	01	01	01	
454-040		URQUHART	DELERY	W.B. JR.	11/19/2017	01	01	01	
454-041		DELERY	MARQUE	W.B.JR.	11/19/2017	01	01	01	
454-042		MARQUE	DELERY	KH	09/20/2017	01	01	01	
454-043		DELERY	MARAIS	W.B.JR.	11/19/2017	01	01	01	
454-044		MARAIS	DELERY	W.B.JR.	11/19/2017	01	01	01	
454-045		DELERY	ST CLAUDE AV	RCO	07/13/2018	01	04	01	

STRUCT_1	ADDRESS	STREET	CROSS STREET	INSPECTOR	INSP_DATE	C	F	W	DATA_ENTRY_REMARKS
454-046		ST CLAUDE AV	DELERY	KH	09/20/2017	01	01	01	
454-047		ST CLAUDE AV	DELERY	KH	09/20/2017	01	01	01	
454-048		DELERY	ST CLAUDE AV	KH	09/20/2017	01	01	01	
454-049		TRICOU	ST CLAUDE AV	KH	09/20/2017	01	01	01	
454-050		ST CLAUDE AV	DELERY	KH	09/20/2017	01	01	01	
454-051		ST MAURICE AV	ST CLAUDE AV	KH	09/20/2017	01	01	01	
454-052		ST CLAUDE AV	TUPELO	KH	09/20/2017	01	01	01	
454-053		ST CLAUDE AV	TRICOU	KH	09/20/2017	01	01	01	
454-054		TUPELO	ST CLAUDE AV	KH	09/20/2017	01	01	01	
454-055		GORDON	EL DORADO	FJ	09/18/2017	01	01	01	
454-056		MARAIS	GORDON	KH	11/20/2017	01	01	01	
454-057		TRICOU	N VILLERE	KH	11/20/2017	01	01	01	
454-058		TUPELO	URQUHART	FJ	09/22/2017	01	01	01	
455-001		TUPELO	N ROBERTSON	KH	11/20/2017	01	01	01	
455-002		TUPELO	N CLAIBORNE AV	KH	11/20/2017	01	01	01	
455-003		N CLAIBORNE AV	TUPELO	KH	11/20/2017	01	01	01	
455-004		N CLAIBORNE AV	ST MAURICE AV	KH	11/20/2017	01	01	01	
455-005		TUPELO	N CLAIBORNE AV	KH	11/20/2017	01	01	01	
455-006		N CLAIBORNE AV	ST MAURICE	KH	11/20/2017	01	01	01	
455-008		N ROBERTSON	TUPELO	KH	11/20/2017	01	01	01	
455-009		N ROBERTSON	TUPELO	SB	11/11/2017	01	01	01	
455-010		N ROBERTSON	ST MAURICE	SB	11/11/2017	01	01	01	
455-011		N ROBERTSON	ST MAURICE AV	SB	11/11/2017	01	01	01	
455-012		ST MAURICE AV	N CLAIBORNE AV	SB	11/11/2017	01	01	01	
455-013		N CLAIBORNE AV	TRICOU	SB	11/11/2017	01	01	01	
455-014		ST MAURICE AV	N CLAIBORNE AV	SB	11/11/2017	01	01	01	
455-015		N CLAIBORNE AV	TRICOU	SB	11/11/2017	01	01	01	
455-016		N ROBERTSON	TRICOU	SB	11/11/2017	01	01	01	
455-017		N ROBERTSON	DELERY	SB	11/11/2017	01	01	01	
455-018		TRICOU	N CLAIBORNE AV	SB	11/11/2017	01	01	01	
455-019		N CLAIBORNE AV	DELERY	SB	11/11/2017	01	01	01	
455-020		TRICOU	N CLAIBORNE AV	SB	11/11/2017	01	01	01	
455-021		N CLAIBORNE AV	DELERY	SB	11/11/2017	01	01	01	
455-022		TRICOU	N DERBIGNY	FJ	09/18/2017	01	01	01	
455-023		GORDON	N ROBERTSON	SB	11/11/2017	01	01	01	
455-026		N ROBERTSON	TUPELO	FJ	09/18/2017	01	01	01	
455-027		GORDON	N CLAIBORNE AV	SB	11/11/2017	01	01	01	

STRUCT_1	ADDRESS	STREET	CROSS STREET	INSPECTOR	INSP_DATE	C	F	W	DATA_ENTRY_REMARKS
455-028		N CLAIBORNE AV	TUPELO	SB	11/11/2017	01	01	01	
455-029		N CLAIBORNE AV	GORDON	SB	11/11/2017	01	01	01	
455-030		N CLAIBORNE AV	GORDON	RCO	07/13/2018	01	04	01	
455-031		N CLAIBORNE AV	BENTON	SB	11/11/2017	01	01	01	
455-032		GORDON	N CLAIBORNE AV	RCO	07/13/2018	01	04	01	
455-033		N CLAIBORNE AV	TUPELO	RCO	07/13/2018	01	04	01	
455-034		STRAND CT	N ROBERTSON	SB	11/11/2017	01	01	01	
455-035		TUPELO	N ROBERTSON	RCO	07/13/2018	01	04	01	
455-036		TRICOU	N CLAIBORNE AV	SB	11/11/2017	01	01	01	
455-037		DELERY	N VILLERE	SB	11/11/2017	01	01	01	
455-038		N VILLERE	DELERY	RCO	07/13/2018	01	04	01	
455-039		DELERY	N ROBERTSON	SB	11/11/2017	01	01	01	
455-040		N ROBERTSON	DELERY	SB	11/11/2017	01	01	01	
455-041		DELERY	ROCLAY	SB	11/11/2017	01	01	01	
455-042		ROCLAY	DELERY	SB	11/11/2017	01	01	01	
455-043		DELERY	NINA	SB	11/11/2017	01	01	01	
455-044		NINA	DELERY	RCO	07/13/2018	01	04	01	
455-045		DELERY	N DERBIGNY	SB	11/11/2017	01	01	01	
455-046		N DERBIGNY	DELERY	FJ	09/22/2017	01	01	01	
455-047		GORDON	N ROMAN	FJ	09/22/2017	01	01	01	
455-048		N ROMAN	TUPELO	FJ	09/22/2017	01	01	01	
455-049		GORDON	N DERBIGNY	FJ	09/22/2017	01	01	01	
455-050		N DERBIGNY	TUPELO	FJ	09/22/2017	01	01	01	
455-051		TUPELO	N CLAIBORNE AV	FJ	09/22/2017	01	01	01	
455-052		GORDON	N CLAIBORNE AV	FJ	09/22/2017	01	01	01	
455-053		N CLAIBORNE AV	GORDON	B	11/11/2017	01	01	01	
455-054		ST MAURICE AV	N ROMAN	FJ	09/22/2017	01	01	01	
455-055		N ROMAN	TUPELO	FJ	09/22/2017	01	01	01	
455-056		TUPELO	N DERBIGNY	FJ	09/22/2017	01	01	01	
455-057		ST MAURICE AV	N ROMAN	FJ	09/22/2017	01	01	01	
455-059		N ROMAN	TRICOU	FJ	09/22/2017	01	01	01	
455-061		N ROMAN	DELERY	FJ	09/22/2017	01	01	01	
455-062		N ROMAN	TRICOU	MD	09/22/2017	01	01	01	
455-063		N ROMAN	DELERY	FJ	09/22/2017	01	01	01	
455-064		TRICOU	N DERBIGNY	FJ	09/22/2017	01	01	01	
455-065		N DERBIGNY	DELERY	FJ	09/22/2017	01	01	01	
455-066		ST MAURICE AV	N DERBIGNY	SB	11/11/2017	01	01	01	

STRUCT_1	ADDRESS	STREET	CROSS STREET	INSPECTOR	INSP_DATE	C	F	W	DATA_ENTRY_REMARKS
455-067		N DERBIGNY	TUPELO	SB	11/11/2017	01	01	01	
455-068		TUPELO	N CLAIBORNE AV	SB	11/11/2017	01	01	01	
455-069		N DERBIGNY	TRICOU	SB	11/11/2017	01	01	01	
455-070		ST MAURICE AV	N CLAIBORNE AV	SB	11/11/2017	01	01	01	
455-071		DELERY	N ROMAN	SB	11/11/2017	01	01	01	
455-072		N ROMAN	DELERY	SB	11/11/2017	01	01	01	
455-073		DELERY	RODER	RCO	07/13/2018	01	04	01	
455-074		RODER	DELERY	SB	11/11/2017	01	01	01	
455-075		DELERY	N DERBIGNY	SB	11/11/2017	01	01	01	
455-076		DELERY	N CLAIBORNE AV	AJ	11/11/2017	01	01	01	
455-077		DELERY	N CLAIBORNE AV	AJ	11/11/2017	01	01	01	
455-078		DELERY	N CLAIBORNE AV	AJ	11/11/2017	01	01	01	
455-079		DELERY	N CLAIBORNE AV	AJ	11/11/2017	01	01	01	
455-080		TRICOU	N ROBERTSON	AF	11/11/2017	01	01	01	
455-081		GORDON	N CLAIBORNE AV	AJ	11/11/2017	01	01	01	
455-082		ST MAURICE AV	N CLAIBORNE AV	RCO	07/13/2018	01	04	01	
455-083		TRICOU	N CLAIBORNE AV	AJ	11/11/2017	01	01	01	
455-084		TRICOU	N CLAIBORNE AV	AJ	11/11/2017	01	01	01	
455-085		AVENUE E	RODER	RCO	07/13/2018	01	04	01	
456-001		ST MAURICE AV	N MIRO	SB	11/11/2017	01	01	01	
456-002		N MIRO	TRICOU	AJ	11/18/2017	01	01	01	
456-003		TUPELO	N GALVEZ	AJ	11/18/2017	01	01	01	
456-004		N MIRO	TRICOU	AJ	11/18/2017	01	01	01	
456-005		N MIRO	DELERY	AJ	11/18/2017	01	01	01	
456-006		TRICOU	N GALVEZ	AJ	11/18/2017	01	01	01	
456-007		ST MAURICE AV	N GALVEZ	AJ	11/18/2017	01	01	01	
456-008		N GALVEZ	TUPELO	AJ	11/18/2017	01	01	01	
456-009		TUPELO	N JOHNSON	AM	06/08/2016	01	04	01	
456-010		N GALVEZ	TRICOU	AM	06/08/2016	01	04	01	
456-011		TRICOU	N JOHNSON	AJ	11/18/2017	01	01	01	
456-012		N GALVEZ	DELERY	AJ	11/18/2017	01	01	01	
456-013		ST MAURICE AV	N JOHNSON	AJ	11/18/2017	01	01	01	
456-014		N JOHNSON	TUPELO	AM	06/08/2016	01	04	01	
456-015		TUPELO	N PRIEUR	AJ	11/18/2017	01	01	01	
456-016		N JOHNSON	TRICOU	AJ	11/18/2017	01	01	01	
456-017		N JOHNSON	DELERY	AJ	11/18/2017	01	01	01	
456-018		TRICOU	N PRIEUR	AJ	11/18/2017	01	01	01	

STRUCT_1	ADDRESS	STREET	CROSS STREET	INSPECTOR	INSP_DATE	C	F	W	DATA_ENTRY_REMARKS
456-019		ST MAURICE AV	N PRIEUR	AJ	11/18/2017	01	01	01	
456-020		N PRIEUR	TUPELO	AJ	11/18/2017	01	01	01	
456-021		TUPELO	N PRIEUR	AJ	11/18/2017	01	01	01	
456-022		TUPELO	N ROMAN	AJ	11/18/2017	01	01	01	
456-023		N PRIEUR	TRICOU	AJ	11/18/2017	01	01	01	
456-024		N PRIEUR	DELERY	AJ	11/18/2017	01	01	01	
456-025		TRICOU	N PRIEUR	AJ	11/18/2017	01	01	01	
456-026		TRICOU	N ROMAN	AJ	11/18/2017	01	01	01	
456-027		GORDON	N MIRO	AJ	11/18/2017	01	01	01	
456-028		N MIRO	MONTICELLO	RCO	07/13/2018	01	04	01	
456-029		N MIRO	TUPELO	AJ	11/18/2017	01	01	01	
456-030		TUPELO	N GALVEZ	AJ	11/18/2017	01	01	01	
456-031		GORDON	N GALVEZ	AJ	11/18/2017	01	01	01	
456-032		N GALVEZ	TUPELO	AJ	11/18/2017	01	01	01	
456-033		TUPELO	N JOHNSON	AJ	11/18/2017	01	01	01	
456-034		GORDON	N JOHNSON	AJ	11/18/2017	01	01	01	
456-035		N JOHNSON	TUPELO	AJ	11/18/2017	01	01	01	
456-036		TUPELO	N PRIEUR	AJ	11/18/2017	01	01	01	
456-037		GORDON	N PRIEUR	AJ	11/18/2017	01	01	01	
456-038		N PRIEUR	TUPELO	AJ	11/18/2017	01	01	01	
456-039		TUPELO	N PRIEUR	AJ	11/18/2017	01	01	01	
456-040		TUPELO	N ROMAN	AJ	11/18/2017	01	01	01	
456-041		DELERY	N MIRO	AJ	11/18/2017	01	01	01	
456-042		N MIRO	DELERY	AJ	11/18/2017	01	01	01	
456-043		DELERY	N GALVEZ	AJ	11/18/2017	01	01	01	
456-044		N GALVEZ	DELERY	AJ	11/18/2017	01	01	01	
456-045		DELERY	VALJEAN	AJ	11/18/2017	01	01	01	
456-046		VALJEAN	DELERY	AJ	11/18/2017	01	01	01	
456-047		DELERY	N JOHNSON	AJ	11/18/2017	01	01	01	
456-048		N JOHNSON	DELERY	AJ	11/18/2017	01	01	01	
456-049		DELERY	N PRIEUR	AJ	11/18/2017	01	01	01	
456-050		N PRIEUR	DELERY	AJ	11/18/2017	01	01	01	
456-051		DELERY	PRARO	AJ	11/18/2017	01	01	01	
456-052		PRARO	DELERY	AJ	11/18/2017	01	01	01	
456-053		AVENUE E	N PRIEUR	RCO	07/13/2018	01	04	01	
456-054		AVENUE E	PRARO	K.H	10/28/2018	01	01	01	
457-001		N TONTI	ST MAURICE AV	AJ	11/19/2017	01	01	01	

STRUCT_1	ADDRESS	STREET	CROSS STREET	INSPECTOR	INSP_DATE	C	F	W	DATA_ENTRY_REMARKS
457-002		N TONTI	TUPELO	AJ	11/19/2017	01	01	01	
457-003		TUPELO	N MIRO	AJ	11/19/2017	01	01	01	
457-004		TUPELO	N ROCHEBLAVE	A.J.	11/19/2017	01	01	01	
457-005		MONTICELLO	N TONTI	RCO	07/16/2018	01	04	01	
457-006		N TONTI	ST MAURICE AV	A.J.	11/19/2017	01	01	01	
457-007		ST MAURICE AV	N ROCHEBLAVE	A.J.	11/19/2017	01	01	01	
457-008		N ROCHEBLAVE	TUPELO	A.J.	11/19/2017	01	01	01	
457-009		TUPELO	N DORGENOIS	A.J.	11/19/2017	01	01	01	
457-010		ST MAURICE AV	N DORGENOIS	A.J.	11/19/2017	01	01	01	
457-011		N DORGENOIS	TUPELO	A.J.	11/19/2017	01	01	01	
457-012		N DORGENOIS	TUPELO	A.J.	11/19/2017	01	01	01	
457-013		TUPELO	LAW	A.J.	11/19/2017	01	01	01	
457-014		N DORGENOIS	TRICOU	A.J.	11/19/2017	01	01	01	
457-015		N DORGENOIS	DELERY	A.J.	11/19/2017	01	01	01	
457-016		TRICOU	LAW	A.J.	11/19/2017	01	01	01	
457-017		ST MAURICE AV	LAW	A.J.	11/19/2017	01	01	01	
457-018		LAW	TUPELO	A.J.	11/19/2017	01	01	01	
457-019		LAW	TRICOU	A.J.	11/19/2017	01	01	01	
457-020		LAW	DELERY	A.J.	11/19/2017	01	01	01	
457-021		N TONTI	TRICOU	A.J.	11/19/2017	01	01	01	
457-022		TRICOU	N MIRO	A.J.	11/19/2017	01	01	01	
457-023		TRICOU	N ROCHEBLAVE	A.J.	11/19/2017	01	01	01	
457-024		TRICOU	N DORGENOIS	A.J.	11/19/2017	01	01	01	
457-025		N ROCHEBLAVE	TRICOU	A.J.	11/19/2017	01	01	01	
457-026		N TONTI	DELERY	A.J.	11/19/2017	01	01	01	
457-027		DELERY	ORIN	A.J.	11/19/2017	01	01	01	
457-028		ORIN	DUBREUIL	A.J.	11/19/2017	01	01	01	
457-029		ORIN	DUBREUIL	A.J.	11/19/2017	01	01	01	
457-030		DUBREUIL	N TONTI	A.J.	11/19/2017	01	01	01	
457-031		DELERY	ORIN	A.J.	11/19/2017	01	01	01	
457-032		ORIN	DUBREUIL	A.J.	11/19/2017	01	01	01	
457-033		ORIN	DUBREUIL	A.J.	11/19/2017	01	01	01	
457-034		N TONTI	DUBREUIL	A.J.	11/19/2017	01	01	01	
457-035		DUBREUIL	N ROCHEBLAVE	A.J.	11/19/2017	01	01	01	
457-036		DELERY	N ROCHEBLAVE	A.J.	11/19/2017	01	01	01	
457-037		N ROCHEBLAVE	DUBREUIL	A.J.	11/19/2017	01	01	01	
457-038		DUBREUIL	N DORGENOIS	A.J.	11/19/2017	01	01	01	

STRUCT_1	ADDRESS	STREET	CROSS STREET	INSPECTOR	INSP_DATE	C	F	W	DATA_ENTRY_REMARKS
457-039		DELERY	N DORGENOIS	A.J	11/19/2017	01	01	01	
457-040		N DORGENOIS	DUBREUIL	A.J	11/19/2017	01	01	01	
457-041		DUBREUIL	LAW	A.J	11/19/2017	01	01	01	
457-042		DELERY	LAW	EMB	09/21/2016	01	01	01	
457-043		LAW	DUBREUIL	A.J	11/19/2017	01	01	01	
457-044		N TONTI	MONTICELLO	A.J	11/19/2017	01	01	01	
457-045		N TONTI	GORDON	A.J	11/19/2017	01	01	01	
457-046		N TONTI	TUPELO	A.J	11/19/2017	01	01	01	
457-047		TUPELO	N ROCHEBLAVE	A.J	11/19/2017	01	01	01	
457-048		TUPELO	N MIRO	A.J	11/19/2017	01	01	01	
457-049		GORDON	N ROCHEBLAVE	A.J	11/19/2017	01	01	01	
457-050		N ROCHEBLAVE	TUPELO	A.J	11/19/2017	01	01	01	
457-051		N ROCHEBLAVE	TUPELO	A.J	11/19/2017	01	01	01	
457-052		TUPELO	N DORGENOIS	A.J	11/19/2017	01	01	01	
457-053		MONTICELLO	N ROCHEBLAVE	AJ	11/19/2017	01	01	01	
457-054		MONTICELLO	N DORGENOIS	AJ	11/19/2017	01	01	01	
457-055		GORDON	N DORGENOIS	AJ	11/19/2017	01	01	01	
457-056		N DORGENOIS	TUPELO	AJ	11/19/2017	01	01	01	
457-057		N DORGENOIS	MONTICELLO	AJ	11/19/2017	01	01	01	
457-058		MONTICELLO	LAW	AJ	11/19/2017	01	01	01	
457-059		GORDON	LAW	AJ	11/19/2017	01	01	01	
457-060		LAW	MONTICELLO	AJ	11/19/2017	01	01	01	
457-061		LAW	TUPELO	AJ	11/19/2017	01	01	01	
457-062		TUPELO	N DORGENOIS	AJ	11/19/2017	01	01	01	
458-001		GORDON	FLORIDA AV	AJ	11/19/2017	01	01	01	
458-002		FLORIDA AV	BENTON	AJ	11/19/2017	01	01	01	
458-003		FLORIDA AV	TUPELO	AJ	11/19/2017	01	01	01	
458-004		TUPELO	FLORIDA AV	AJ	11/19/2017	01	01	01	
458-005		TUPELO	FLORIDA AV	AJ	11/19/2017	01	01	01	
458-006		ST MAURICE AV	FLORIDA AV	AJ	11/19/2017	01	01	01	
458-007		FLORIDA AV	TUPELO	AJ	11/19/2017	01	01	01	
458-008		FLORIDA AV	TRICOU	AJ	11/19/2017	01	01	01	
458-009		TRICOU	FLORIDA AV	AJ	11/19/2017	01	01	01	
458-010		DELERY	FLORIDA AV	AJ	11/19/2017	01	01	01	
458-011		FLORIDA AV	DUBREUIL	AJ	11/19/2017	01	01	01	
458-012		DUBREUIL	FLORIDA AV	AJ	11/19/2017	01	01	01	
459-001		LAMB RD	MORRISON RD	AM	04/22/2016	01	04	01	

STRUCT_1	ADDRESS	STREET	CROSS STREET	INSPECTOR	INSP_DATE	C	F	W	DATA_ENTRY_REMARKS
459-002		MORRISON RD	LAMB RD	AM	04/22/2016	01	04	01	
459-003		MORRISON RD	LAMB RD	AM	04/22/2016	01	04	01	
459-004		LAMB RD	MORRISON RD	AM	04/22/2016	01	04	01	
459-005		LAMB RD	CURRAN BL	AM	04/22/2016	01	04	01	
459-006		LAMB RD	CURRAN BL	AM	04/22/2016	01	04	01	
459-007		LAMB RD	WALES	AM	04/22/2016	01	01	01	
459-008		LAMB RD	WALES	AM	04/22/2016	01	04	01	
459-009		WALES	LAMB RD	AM	04/22/2016	01	04	01	
459-010		LAMB RD	KUEBEL DR	AM	04/22/2016	01	04	01	
459-011		LAMB RD	HAYNE BL	RCO	04/20/2016	01	04	01	
459-012		WALES	LAMB RD	RCO	04/20/2016	01	04	01	
459-013		LAMB RD	KUEBEL DR	RCO	04/20/2016	01	04	01	
459-014		LAMB RD	HAYNE BL	JC	06/25/2018	01	04	01	
459-015		WALES	MASEFIELD	RCO	04/20/2016	01	04	01	
459-016		WALES	MARTIN DR	RCO	04/20/2016	01	04	01	
459-017		WALES	MARTIN DR	RCO	04/20/2016	01	04	01	
459-018		WALES	MARTIN DR	RCO	04/20/2016	01	04	01	
459-019		MARTIN DR	CURTIS DR	RCO	04/20/2016	01	04	01	
459-020		CURTIS DR	MARTIN DR	RCO	04/20/2016	01	04	01	
459-021		CURTIS DR	MARTIN DR	RCO	04/20/2016	01	04	01	
459-022		CURTIS DR	MARTIN DR	RCO	04/20/2016	01	04	01	
459-023		CURTIS DR	HAYNE BL	RCO	04/20/2016	01	04	01	
459-024		CURTIS DR	MARTIN DR	RCO	04/20/2016	01	04	01	
459-025		CURTIS DR	MARTIN DR	RCO	04/20/2016	01	04	01	
459-026		CURTIS DR	MARTIN DR	RCO	04/20/2016	01	04	01	
459-027		CURTIS DR	HAYNE BL	RCO	04/20/2016	01	04	01	
459-028		WALES	TARPON	RCO	04/20/2016	01	04	01	
459-029		TARPON	WALES	RCO	04/20/2016	01	04	01	
459-030		TARPON	HAYNE BL	RCO	04/20/2016	01	04	01	
459-031		WALES	REDFISH	RCO	04/20/2016	01	04	01	
459-032		REDFISH	WALES	RCO	04/20/2016	01	04	01	
459-033		REDFISH	HAYNE BL	RCO	04/20/2016	01	04	01	
459-034		HAYNE BL	TARPON	RCO	04/20/2016	01	04	01	
459-035		HAYNE BL	MULLET	RCO	04/20/2016	01	04	01	
459-036		HAYNE BL	DANUBE RD	RCO	04/20/2016	01	04	01	
459-037		WALES	MULLET	RCO	04/20/2016	01	04	01	
459-038		MULLET	WALES	FB	04/20/2016	01	01	01	

STRUCT_1	ADDRESS	STREET	CROSS STREET	INSPECTOR	INSP_DATE	C	F	W	DATA_ENTRY_REMARKS
459-039		MULLET	HAYNE BL	FB	04/20/2016	01	01	01	
459-040		MORRISON RD	NEWCASTLE	JC	06/25/2018	01	04	01	
459-041		MORRISON RD	NEWCASTLE	FB	04/20/2016	01	01	01	
459-042		MORRISON RD	NEWCASTLE	FB	04/20/2016	01	01	01	
459-043		MORRISON RD	NEWCASTLE	FB	04/20/2016	01	01	01	
459-044		MORRISON RD	NEWCASTLE	FB	04/20/2016	01	01	01	
459-045		MORRISON RD	MARTIN DR	FB	04/20/2016	01	01	01	
459-046		MORRISON RD	MARTIN DR	FB	04/20/2016	01	01	01	
459-047		MORRISON RD	MARTIN DR	RCO	04/21/2016	01	04	01	
459-048		NEWCASTLE	MORRISON RD	RCO	04/21/2016	01	04	01	
459-049		NEWCASTLE	DORCHESTER	RCO	04/21/2016	01	04	01	
459-050		DORCHESTER	THAMES	RCO	04/21/2016	01	04	01	
459-051		THAMES	BAMBERRY	RCO	04/21/2016	01	04	01	
459-052		BAMBERRY	DUNDEE	RCO	04/21/2016	01	04	01	
459-053		BAMBERRY	DUNDEE	RCO	04/21/2016	01	04	01	
459-054		DUNDEE	DORCHESTER	RCO	04/21/2016	01	04	01	
459-055		BAMBERRY	PERTH	RCO	04/21/2016	01	04	01	
459-056		PERTH	DORCHESTER	RCO	04/21/2016	01	04	01	
459-057		BAMBERRY	MARTIN DR	RCO	04/21/2016	01	04	01	
459-058		DORCHESTER	THAMES	RCO	04/21/2016	01	04	01	
459-059		DORCHESTER	DUNDEE	RCO	04/21/2016	01	04	01	
459-060		DORCHESTER	DUNDEE	RCO	04/21/2016	01	04	01	
459-061		DORCHESTER	PERTH	RCO	04/21/2016	01	04	01	
459-062		DORCHESTER	MARTIN DR	RCO	04/21/2016	01	04	01	
459-063		MARTIN DR	BAMBERRY	RCO	04/21/2016	01	04	01	
459-064		MARTIN DR	MORRISON RD	AF	05/10/2016	01	01	01	
459-065		MORRISON RD	MARTIN DR	AF	05/10/2016	01	01	01	
459-066		MORRISON RD	SHEFFIELD	AF	05/10/2016	01	01	01	
459-067		BAMBERRY	CANTERBURY	AF	05/10/2016	01	01	01	
459-068		BAMBERRY	SHEFFIELD	AF	05/10/2016	01	01	01	
459-069		DORCHESTER	CANTERBURY	AF	05/10/2016	01	01	01	
459-070		CANTERBURY	BAMBERRY	AF	05/10/2016	01	01	01	
459-071		DORCHESTER	CANTERBURY	AF	05/10/2016	01	01	01	
459-072		DORCHESTER	SHEFFIELD	AF	05/10/2016	01	01	01	
459-073		MARTIN DR	COVENTRY	AF	05/10/2016	01	01	01	
459-074		COVENTRY	MARTIN DR	AF	05/10/2016	01	01	01	
459-075		COVENTRY	MARTIN DR	AF	05/10/2016	01	01	01	

STRUCT_1	ADDRESS	STREET	CROSS STREET	INSPECTOR	INSP_DATE	C	F	W	DATA_ENTRY_REMARKS
459-076		COVENTRY	SHEFFIELD	AF	05/10/2016	01	01	01	
459-077		COVENTRY	SHEFFIELD	AF	05/10/2016	01	01	01	
459-078		COVENTRY	SHEFFIELD	AF	05/10/2016	01	01	01	
459-079		SHEFFIELD	MANCHESTER	AF	05/10/2016	01	01	01	
459-080		MANCHESTER	SHEFFIELD	AF	05/10/2016	01	01	01	
459-081		SHEFFIELD	DORCHESTER	AF	05/10/2016	01	01	01	
459-082		SHEFFIELD	MORRISON RD	AF	05/10/2016	01	01	01	
459-083		MARTIN DR	MANCHESTER	AF	05/10/2016	01	01	01	
459-084		MANCHESTER	MARTIN DR	AF	05/10/2016	01	01	01	
459-085		MANCHESTER	SHEFFIELD	AF	05/10/2016	01	01	01	
459-086		MANCHESTER	SHEFFIELD	AF	05/10/2016	01	01	01	
459-087		MARTIN DR	CURRAN BL	AF	05/10/2016	01	01	01	
459-088		CURRAN BL	MARTIN DR	AF	05/10/2016	01	01	01	
459-089		CURRAN BL	REDFISH	AF	05/10/2016	01	01	01	
459-090		REDFISH	WALES	AF	05/10/2016	01	01	01	
459-091		CURRAN BL	MULLET	AF	05/10/2016	01	01	01	
459-092		CURRAN BL	MULLET	AF	05/10/2016	01	01	01	
459-093		CURRAN BL	DANUBE RD	AF	05/10/2016	01	01	01	
459-094		MULLET	CURRAN BL	EMB	06/10/2016	01	01	01	
459-095		N MURAT	WALES	EMB	06/10/2016	01	01	01	
459-096		NEWCASTLE	COVENTRY	EMB	06/10/2016	01	01	01	
459-097		COVENTRY	NEWCASTLE	EMB	06/10/2016	01	01	01	
459-098		COVENTRY	NEWCASTLE	EMB	06/10/2016	01	01	01	
459-099		COVENTRY	NEWCASTLE	EMB	06/10/2016	01	01	01	
459-100		COVENTRY	MARTIN DR	EMB	06/10/2016	01	01	01	
459-101		COVENTRY	MARTIN DR	EMB	06/10/2016	01	01	01	
459-102		COVENTRY	MARTIN DR	EMB	06/10/2016	01	01	01	
459-103		NEWCASTLE	MANCHESTER	EMB	06/10/2016	01	01	01	
459-104		MANCHESTER	NEWCASTLE	EMB	06/10/2016	01	01	01	
459-105		MANCHESTER	NEWCASTLE	EMB	06/10/2016	01	01	01	
459-106		MANCHESTER	NEWCASTLE	AF	05/11/2016	01	01	01	
459-107		MANCHESTER	MARTIN DR	AF	05/11/2016	01	01	01	
459-108		MANCHESTER	MARTIN DR	AF	05/11/2016	01	01	01	
459-109		MANCHESTER	MARTIN DR	AF	05/11/2016	01	01	01	
459-110		NEWCASTLE	CURRAN BL	AF	05/11/2016	01	01	01	
459-111		NEWCASTLE	WALES	AF	05/11/2016	01	01	01	
459-112		NEWCASTLE	WALES	AF	05/11/2016	01	01	01	

STRUCT_1	ADDRESS	STREET	CROSS STREET	INSPECTOR	INSP_DATE	C	F	W	DATA_ENTRY_REMARKS
459-113		CURRAN BL	NEWCASTLE	AF	05/11/2016	01	01	01	
459-114		CURRAN BL	MASEFIELD	AF	05/11/2016	01	01	01	
459-115		MASEFIELD	CURRAN BL	AF	05/11/2016	01	01	01	
459-116		MASEFIELD	WALES	AF	05/11/2016	01	01	01	
459-117		CURRAN BL	EXETER	AF	05/11/2016	01	01	01	
459-118		CURRAN BL	EXETER	AF	05/11/2016	01	01	01	
459-119		EXETER	CURRAN BL	AF	05/11/2016	01	01	01	
459-120		EXETER	WALES	AF	05/11/2016	01	01	01	
459-121		CURRAN BL	MARTIN DR	AF	05/11/2016	01	01	01	
459-122		CURRAN BL	MARTIN DR	AF	05/11/2016	01	01	01	
459-123		MARTIN DR	MORRISON RD	JC	06/25/2018	01	04	01	
459-124		HAYNE BL	LAMB RD	AF	05/12/2016	01	01	01	
459-125		HAYNE BL	LAMB RD	AF	05/12/2016	01	01	01	
459-126		HAYNE BL	CURTIS DR	AF	05/12/2016	01	01	01	
459-127		HAYNE BL	CURTIS DR	AF	05/12/2016	01	01	01	
459-128		MARTIN DR	HAYNE BL	AF	05/13/2016	01	01	01	
460-001		DWYER RD	WESTLAKE	AF	05/12/2016	01	01	01	
460-002		DWYER RD	WESTLAKE DR	AF	05/12/2016	01	01	01	
460-005		WESTLAKE DR	HARBOURVIEW DR	AF	05/12/2016	01	01	01	
460-006		WESTLAKE DR	HARBOURVIEW DR	AF	05/12/2016	01	01	01	
460-007		WESTLAKE DR	DWYER RD	AF	05/12/2016	01	01	01	
460-008		WESTLAKE DR	HARBOURVIEW DR	AF	05/12/2016	01	01	01	
460-011		WESTLAKE DR	HARBOURVIEW DR	AF	05/12/2016	01	01	01	
460-012		WESTLAKE DR	BAYOUIVIEW CT	AF	05/12/2016	01	01	01	
460-015		WESTLAKE DR	BASINVIEW DR	AF	05/12/2016	01	01	01	
460-016		BAYOUIVIEW CT	WESTLAKE DR	AF	05/12/2016	01	01	01	
460-019		BAYOUIVIEW CT	WESTLAKE DR	AF	05/12/2016	01	01	01	
460-021		BAYOUIVIEW CT	WESTLAKE DR	EMB	05/10/2016	01	01	01	
460-024		BAYOUIVIEW CT	WESTLAKE DR	EMB	05/10/2016	01	01	01	
460-025		HARBOURVIEW DR	WESTLAKE DR	EMB	05/10/2016	01	01	01	
460-027		HARBOURVIEW DR	WESTLAKE DR	EMB	05/10/2016	01	01	01	
460-030		HARBOURVIEW DR	LAKEVIEW CT	EMB	05/10/2016	01	01	01	
460-033		HARBOURVIEW DR	LAKEVIEW CT	EMB	05/10/2016	01	01	01	
460-034		LAKEVIEW CT	HARBOURVIEW DR	EMB	05/10/2016	01	01	01	
460-037		LAKEVIEW CT	HARBOURVIEW DR	EMB	05/10/2016	01	01	01	
460-040		LAKEVIEW CT	HARBOURVIEW DR	EMB	05/10/2016	01	01	01	
460-042		LAKEVIEW CT	HARBOURVIEW DR	EMB	05/10/2016	01	01	01	

STRUCT_1	ADDRESS	STREET	CROSS STREET	INSPECTOR	INSP_DATE	C	F	W	DATA_ENTRY_REMARKS
460-044		LAKEVIEW CT	HARBOURVIEW DR	EMB	05/10/2016	01	01	01	
460-046		HARBOURVIEW DR	BASINVIEW DR	EMB	05/10/2016	01	01	01	
460-048		BASINVIEW DR	HARBOURVIEW DR	JC	06/25/2018	01	04	01	
460-051		BASINVIEW DR	HARBOURVIEW DR	EMB	05/10/2016	01	01	01	
460-054		BASINVIEW DR	HARBOURVIEW DR	EMB	05/10/2016	01	01	01	
460-057		BASINVIEW DR	WESTLAKE DR	AF	05/17/2016	01	01	01	
460-058		BASINVIEW DR	WESTLAKE DR	AF	05/17/2016	01	01	01	
460-059		BASINVIEW DR	WESTLAKE DR	AF	05/17/2016	01	01	01	
460-060		BASINVIEW DR	WESTLAKE DR	AF	05/17/2016	01	01	01	
460-061		BASINVIEW DR	WESTLAKE DR	AF	05/17/2016	01	01	01	
460-062		BASINVIEW DR	COVEVIEW DR	AF	05/17/2016	01	01	01	
460-063		BASINVIEW DR	DWYER RD	AF	05/17/2016	01	01	01	
460-064		DWYER RD	BASINVIEW DR	AF	05/18/2016	01	01	01	
460-065		DWYER RD	WESTLAKE DR	AF	05/18/2016	01	01	01	
460-066		DWYER RD	WESTLAKE DR	AF	05/18/2016	01	01	01	
460-072		COVEVIEW DR	BASINVIEW DR	AF	05/18/2016	01	01	01	
460-079		COVEVIEW DR	BASINVIEW DR	AF	05/18/2016	01	01	01	
460-080		COVEVIEW DR	BASINVIEW DR	AF	05/18/2016	01	01	01	
460-081		LAKE KENILWORTH DR	MARTIN DR	AF	05/18/2016	01	01	01	
460-082		LAKE KENILWORTH DR	MARTIN DR	AF	05/18/2016	01	01	01	
460-083		LAKE KENILWORTH DR	MARTIN DR	AF	05/13/2016	01	01	01	
460-084		LAKE KENILWORTH DR	MARTIN DR	AF	05/13/2016	01	01	01	
460-085		MARTIN DR	MORRISON RD	AF	05/13/2016	01	01	01	
460-086		MARTIN DR	MORRISON RD	AF	05/13/2016	01	01	01	
460-087		MARTIN DR	MORRISON RD	AF	05/13/2016	01	01	01	
460-088		MARTIN DR	MORRISON RD	AF	05/13/2016	01	01	01	
460-089		MORRISON RD	MARTIN DR	AF	05/13/2016	01	01	01	
460-090		MORRISON RD	SHEFFIELD	AF	05/13/2016	01	01	01	
460-091		MORRISON RD	SHEFFIELD	AF	05/13/2016	01	01	01	
460-092		MORRISON RD	SHEFFIELD	AF	05/13/2016	01	01	01	
460-093		MARTIN DR	I-10 SERVICE RD	AF	05/13/2016	01	01	01	
460-094		LAKE KENILWORTH DR	MARTIN DR	AF	05/13/2016	01	01	01	
460-095		LAKE KENILWORTH DR	MARTIN DR	AF	05/13/2016	01	01	01	
460-096		MARTIN DR	I-10 SERVICE RD	AF	05/13/2016	01	01	01	
460-097		LAKE KENILWORTH DR	MARTIN DR	AF	05/26/2016	01	01	01	
460-098		MARTIN DR	I-10 SERVICE RD	AF	05/26/2016	01	01	01	
460-099		MARTIN DR	I-10 SERVICE RD	AF	05/26/2016	01	01	01	

STRUCT_1	ADDRESS	STREET	CROSS STREET	INSPECTOR	INSP_DATE	C	F	W	DATA_ENTRY_REMARKS
460-100		I-10 SERVICE RD	MARTIN DR	AF	05/26/2016	01	01	01	
460-101		I-10 SERVICE RD	MARTIN DR	AF	05/26/2016	01	01	01	
460-102		I-10 SERVICE RD	MARTIN DR	AF	05/26/2016	01	01	01	
460-103		LAKE KENILWORTH DR	MARTIN DR	AF	05/26/2016	01	01	01	
460-104		LAKE KENILWORTH DR	I-10 SERVICE RD	TRI	05/26/2016	01	01	01	
460-105		LAKE KENILWORTH DR	I-10 SERVICE RD	AF	05/26/2016	01	01	01	
460-106		I-10 SERVICE RD	MARTIN DR	AF	05/26/2016	01	01	01	
460-107		I-10 SERVICE RD	MARTIN DR	AF	05/26/2016	01	01	01	
460-108		I-10 SERVICE RD	MARTIN DR	AF	05/26/2016	01	01	01	
460-109		LAKE KENILWORTH DR	I-10 SERVICE RD	AF	05/26/2016	01	01	01	
460-110		LAKE KENILWORTH DR	I-10 SERVICE RD	AF	05/26/2016	01	01	01	
460-111		LAKE KENILWORTH DR	I-10 SERVICE RD	AF	05/26/2016	01	01	01	
461-001		MORRISON RD	EBBTIDE DR	JC	06/25/2018	01	04	01	
461-002		MORRISON RD	LAKE WILLOW DR	AF	05/27/2016	01	01	01	
461-003		MORRISON RD	THORNLEY DR	AF	05/27/2016	01	01	01	
461-004		MORRISON RD	THORNLEY DR	AF	05/27/2016	01	01	01	
461-005		MORRISON RD	COLONY CT	AF	05/27/2016	01	01	01	
461-006		MORRISON RD	LAKE WILLOW DR	AF	05/27/2016	01	01	01	
461-007		MORRISON RD	LAKE WILLOW DR	AF	05/27/2016	01	01	01	
461-008		MORRISON RD	LAKE WILLOW DR	AF	05/27/2016	01	01	01	
461-009		MORRISON RD	EBBTIDE DR	AF	05/27/2016	01	01	01	
461-010		MORRISON RD	EBBTIDE DR	AF	05/27/2016	01	01	01	
461-011		MORRISON RD	MALVERN DR	AF	05/27/2016	01	01	01	
461-012		MALVERN DR	MORRISON RD	AF	05/27/2016	01	01	01	
461-013		MALVERN DR	ABERDEEN RD	AF	05/31/2016	01	01	01	
461-014		ABERDEEN RD	MALVERN DR	AF	05/31/2016	01	01	01	
461-015		MALVERN DR	LOMOND RD	AF	05/31/2016	01	01	01	
461-016		MALVERN DR	CURRAN BL	AF	05/31/2016	01	01	01	
461-017		LOMOND RD	MALVERN DR	AF	05/31/2016	01	01	01	
461-018		MORRISON RD	MALVERN DR	AF	05/31/2016	01	01	01	
461-019		MORRISON RD	PRIMROSE DR	AF	05/31/2016	01	01	01	
461-020		PRIMROSE DR	CYNTHIA DR	AF	05/31/2016	01	01	01	
461-021		CYNTHIA DR	WOODBINE DR	AF	05/31/2016	01	01	01	
461-022		WOODBINE DR	CYNTHIA DR	AF	05/31/2016	01	01	01	
461-023		WOODBINE DR	CURRAN BL	AF	05/31/2016	01	01	01	
461-024		WOODBINE DR	CURRAN BL	AF	05/31/2016	01	01	01	
461-025		PRIMROSE DR	CYNTHIA DR	AF	06/01/2016	01	01	01	

STRUCT_1	ADDRESS	STREET	CROSS STREET	INSPECTOR	INSP_DATE	C	F	W	DATA_ENTRY_REMARKS
461-026		PRIMROSE DR	CYNTHIA DR	AF	06/01/2016	01	01	01	
461-027		PRIMROSE DR	CURRAN BL	RCO	09/30/2016	01	04	01	
461-028		PRIMROSE DR	CURRAN BL	AF	06/01/2016	01	01	01	
461-029		CURRAN BL	WOODBINE DR	AF	06/01/2016	01	01	01	
461-030		WOODBINE DR	CURRAN BL	AF	06/01/2016	01	01	01	
461-031		WOODBINE DR	WALES	AF	06/01/2016	01	01	01	
461-032		CURRAN BL	EBBTIDE DR	AF	06/01/2016	01	01	01	
461-033		EBBTIDE DR	CURRAN BL	AF	06/01/2016	01	01	01	
461-034		EBBTIDE DR	CURRAN BL	AF	06/01/2016	01	01	01	
461-035		CURRAN BL	MALVERN DR	AF	06/01/2016	01	01	01	
461-036		CURRAN BL	DRIFTWOOD DR	AF	06/01/2016	01	01	01	
461-037		CURRAN BL	DRIFTWOOD DR	AF	06/01/2016	01	01	01	
461-038		DRIFTWOOD DR	CURRAN BL	AF	06/01/2016	01	01	01	
461-039		DRIFTWOOD DR	CURRAN BL	AF	06/01/2016	01	01	01	
461-040		DRIFTWOOD DR	BEACH DR	AF	06/01/2016	01	01	01	
461-041		EBBTIDE DR	DRIFTWOOD DR	AF	06/01/2016	01	01	01	
461-042		DRIFTWOOD DR	BEACH DR	AF	06/01/2016	01	01	01	
461-043		BEACH DR	WALES	AF	06/01/2016	01	01	01	
461-044		EBBTIDE DR	WALES	AF	06/01/2016	01	01	01	
461-045		WALES	EBBTIDE DR	AF	06/01/2016	01	01	01	
461-046		EBBTIDE DR	WALES	AF	06/01/2016	01	01	01	
461-047		WALES	EDGELAKE CT	RCO	05/25/2016	01	04	01	
461-048		PRIMROSE DR	CURRAN BL	RCO	05/26/2016	01	04	01	
461-049		PRIMROSE DR	WALES	RCO	05/25/2016	01	04	01	
461-050		WALES	WOODBINE DR	RCO	05/25/2016	01	04	01	
461-051		CURRAN BL	LIGUSTRUM DR	RCO	05/26/2016	01	04	01	
461-052		LIGUSTRUM DR	CURRAN BL	RCO	05/26/2016	01	04	01	
461-053		LIGUSTRUM DR	WALES	RCO	05/25/2016	01	04	01	
461-054		EBBTIDE DR	MORRISON RD	RCO	05/26/2016	01	04	01	
461-055		EBBTIDE DR	MORRISON RD	RCO	05/26/2016	01	04	01	
461-056		MORRISON RD	LIGUSTRUM DR	RCO	05/26/2016	01	04	01	
461-057		MORRISON RD	LIGUSTRUM DR	RCO	05/26/2016	01	04	01	
461-058		LIGUSTRUM DR	MORRISON RD	RCO	05/26/2016	01	04	01	
461-059		LIGUSTRUM DR	MORRISON RD	RCO	05/26/2016	01	04	01	
461-060		LIGUSTRUM DR	CURRAN BL	RCO	05/26/2016	01	04	01	
461-061		LIGUSTRUM DR	CURRAN BL	RCO	05/16/2016	01	04	01	
461-062		MORRISON RD	DOGWOOD DR	RCO	05/31/2016	01	04	01	

STRUCT_1	ADDRESS	STREET	CROSS STREET	INSPECTOR	INSP_DATE	C	F	W	DATA_ENTRY_REMARKS
461-063		DOGWOOD DR	MORRISON RD	RCO	05/31/2016	01	04	01	
461-064		DOGWOOD DR	MORRISON RD	RCO	05/31/2016	01	04	01	
461-065		DOGWOOD DR	CURRAN BL	RCO	05/31/2016	01	04	01	
461-066		DOGWOOD DR	CURRAN BL	RCO	05/31/2016	01	04	01	
461-067		MORRISON RD	DOGWOOD DR	RCO	05/31/2016	01	04	01	
461-068		MORRISON RD	EDWARD	RCO	06/01/2016	01	01	01	
461-069		EDWARD	MORRISON RD	RCO	06/01/2016	01	04	01	
461-070		EDWARD	MORRISON RD	RCO	06/01/2016	01	04	01	
461-071		EDWARD	CURRAN BL	RCO	06/01/2016	01	04	01	
461-072		EDWARD	CURRAN BL	RCO	06/01/2016	01	04	01	
461-073		MORRISON RD	MAYO RD	RCO	06/01/2016	01	04	01	
461-074		MAYO RD	MORRISON RD	RCO	06/01/2016	01	04	01	
461-075		MAYO RD	MORRISON RD	RCO	06/01/2016	01	04	01	
461-076		MORRISON RD	MAYO RD	RCO	06/01/2016	01	04	01	
461-078		MORRISON RD	MAYO RD	RCO	06/01/2016	01	04	01	
461-079		MORRISON RD	MAYO RD	RCO	06/01/2016	01	04	01	
461-080		MORRISON RD	COVE DR	RCO	06/01/2016	01	04	01	
461-081		MORRISON RD	COVE DR	RCO	06/01/2016	01	04	01	
461-082		COVE DR	MORRISON RD	RCO	06/01/2016	01	04	01	
461-083		MAYO RD	MORRISON RD	RCO	06/01/2016	01	04	01	
461-084		MAYO RD	MORRISON RD	RCO	06/01/2016	01	04	01	
461-085		MAYO RD	CURRAN BL	RCO	06/01/2016	01	04	01	
461-086		MAYO RD	CURRAN BL	RCO	06/01/2016	01	04	01	
461-087		MAYO RD	CURRAN BL	RCO	06/01/2016	01	04	01	
461-088		MORRISON RD	MAYO RD	RCO	06/01/2016	01	04	01	
461-089		MAYO RD	MORRISON RD	JC	06/25/2018	01	04	01	
461-090		MAYO RD	MORRISON RD	RCO	06/01/2016	01	04	01	
461-091		MAYO RD	MORRISON RD	RCO	06/01/2016	01	04	01	
461-092		MAYO RD	CURRAN BL	RCO	06/01/2016	01	04	01	
461-093		MAYO RD	CURRAN BL	AM	05/26/2016	01	04	01	
461-094		MAYO RD	CURRAN BL	AM	05/26/2016	01	04	01	
461-095		MAYO RD	CURRAN BL	AM	05/26/2016	01	04	01	
461-096		MAYO RD	WALES	AM	05/26/2016	01	04	01	
461-097		CURRAN BL	DOYLE CT	AM	05/26/2016	01	04	01	
461-098		DOYLE CT	CURRAN BL	AM	05/26/2016	01	04	01	
461-099		CURRAN BL	DUKE CT	AM	05/26/2016	01	04	01	
461-100		DUKE CT	CURRAN BL	AM	05/26/2016	01	04	01	

STRUCT_1	ADDRESS	STREET	CROSS STREET	INSPECTOR	INSP_DATE	C	F	W	DATA_ENTRY_REMARKS
461-101		MAYO RD	WALES	AM	05/26/2016	01	04	01	
461-102		MAYO RD	WALES	AM	05/26/2016	01	04	01	
461-103		MAYO RD	HAYNE BL	AM	05/26/2016	01	04	01	
461-104		MAYO RD	HAYNE BL	AM	05/26/2016	01	04	01	
461-105		HAYNE BL	POMPANO	AM	05/26/2016	01	04	01	
461-106		HAYNE BL	EDWARD	AM	05/26/2016	01	04	01	
461-107		HAYNE BL	CASTLELAKE DR	AM	05/26/2016	01	04	01	
461-108		HAYNE BL	CASTLELAKE DR	AM	05/26/2016	01	04	01	
461-109		HAYNE BL	CASTLELAKE DR	AM	05/26/2016	01	04	01	
461-110		WALES	EDWARD	AM	05/26/2016	01	04	01	
461-111		EDWARD	HAYNE BL	AM	05/26/2016	01	04	01	
461-112		EDWARD	HAYNE BL	AM	05/31/2016	01	04	01	
461-113		WALES	EDWARD	AM	05/31/2016	01	04	01	
461-114		WALES	CASTLELAKE DR	AM	05/31/2016	01	04	01	
461-115		WALES	LIGUSTRUM DR	AM	05/31/2016	01	04	01	
461-116		CURRAN BL	MAYO RD	AM	05/31/2016	01	04	01	
461-117		MAYO RD	CURRAN BL	AM	05/26/2016	01	04	01	
461-118		MAYO RD	WALES	AM	05/25/2016	01	04	01	
461-119		CURRAN BL	EDWARD	AM	05/25/2016	01	04	01	
461-120		EDWARD	CURRAN BL	AM	05/25/2016	01	04	01	
461-121		EDWARD	WALES	AM	05/25/2016	01	04	01	
461-122		EDWARD	WALES	AM	05/25/2016	01	04	01	
461-123		EDWARD	WALES	AM	05/25/2016	01	04	01	
461-124		CURRAN BL	DOGWOOD DR	AM	05/25/2016	01	04	01	
461-125		DOGWOOD DR	CURRAN BL	AM	05/25/2016	01	04	01	
461-126		DOGWOOD DR	WALES	AM	05/25/2016	01	04	01	
461-128		WALES	POMPANO	AM	05/25/2016	01	04	01	
461-129		POMPANO	HAYNE BL	AM	05/25/2016	01	04	01	
461-130		POMPANO	HAYNE BL	AM	05/25/2016	01	04	01	
461-131		HAYNE BL	DRUM	AM	05/25/2016	01	04	01	
461-132		WALES	DRUM	AM	05/25/2016	01	04	01	
461-133		DRUM	WALES	AM	05/25/2016	01	04	01	
461-134		DRUM	HAYNE BL	AM	05/25/2016	01	04	01	
461-135		WALES	FLOUNDER	AM	05/25/2016	01	04	01	
461-136		FLOUNDER	HAYNE BL	AM	05/25/2016	01	04	01	
461-137		FLOUNDER	HAYNE BL	AM	05/25/2016	01	04	01	
461-138		HAYNE BL	DRUM	AM	05/25/2016	01	04	01	

STRUCT_1	ADDRESS	STREET	CROSS STREET	INSPECTOR	INSP_DATE	C	F	W	DATA_ENTRY_REMARKS
461-139		HAYNE BL	TROUT RD	AM	05/25/2016	01	04	01	
461-140		WALES	TROUT RD	AM	06/01/2016	01	04	01	
461-141		TROUT RD	HAYNE BL	AM	06/01/2016	01	04	01	
461-142		TROUT RD	HAYNE BL	AM	06/01/2016	01	04	01	
461-143		WALES	SHEEPHEAD	AM	06/01/2016	01	04	01	
461-144		SHEEPHEAD	HAYNE BL	AM	06/01/2016	01	04	01	
461-145		SHEEPHEAD	HAYNE BL	RCO	06/01/2016	01	04	01	
461-146		HAYNE BL	DANUBE RD	RCO	06/02/2016	01	04	01	
461-147		HAYNE BL	TROUT RD	RCO	06/02/2016	01	04	01	
461-148		WALES	DANUBE RD	RCO	06/02/2016	01	04	01	
461-149		DANUBE RD	HAYNE BL	RCO	06/02/2016	01	04	01	
461-150		DANUBE RD	HAYNE BL	RCO	06/02/2016	01	04	01	
461-151		MORRISON RD	MAYO RD	RCO	06/02/2016	01	04	01	
461-152		MORRISON RD	FIELDSTON RD	RCO	06/02/2016	01	04	01	
461-153		FIELDSTON RD	MORRISON RD	RCO	06/02/2016	01	04	01	
461-154		FIELDSTON RD	MORRISON RD	RCO	06/02/2016	01	04	01	
461-155		FIELDSTON RD	CURRAN BL	RCO	06/02/2016	01	04	01	
461-156		FIELDSTON RD	CURRAN BL	RCO	06/02/2016	01	04	01	
461-157		MORRISON RD	EASTMORE RD	RCO	06/02/2016	01	04	01	
461-158		EASTMORE RD	MORRISON RD	RCO	06/02/2016	01	04	01	
461-159		EASTMORE RD	MORRISON RD	RCO	06/02/2016	01	04	01	
461-160		EASTMORE RD	CURRAN BL	RCO	06/02/2016	01	04	01	
461-161		EASTMORE RD	CURRAN BL	RCO	06/02/2016	01	04	01	
461-162		MORRISON RD	DALEWOOD RD	RCO	06/02/2016	01	04	01	
461-163		DALEWOOD RD	MORRISON RD	RCO	06/02/2016	01	04	01	
461-164		DALEWOOD RD	MORRISON RD	RCO	06/02/2016	01	04	01	
461-165		DALEWOOD RD	CURRAN BL	RCO	06/02/2016	01	04	01	
461-166		DALEWOOD RD	CURRAN BL	RCO	06/02/2016	01	04	01	
461-167		CURRAN BL	ALLISON RD	RCO	06/02/2016	01	04	01	
461-168		ALLISON RD	CURRAN BL	RCO	06/02/2016	01	04	01	
461-169		ALLISON RD	WALES	RCO	06/02/2016	01	04	01	
461-170		CURRAN BL	BUTTERFIELD	RCO	06/02/2016	01	04	01	
461-171		BUTTERFIELD	CURRAN BL	RCO	06/02/2016	01	04	01	
461-172		BUTTERFIELD	WALES	RCO	06/02/2016	01	04	01	
461-173		CURRAN BL	CRESTMONT RD	RCO	06/02/2016	01	04	01	
461-174		MORRISON RD	CRESTMONT RD	AM	06/02/2016	01	04	01	
461-175		CRESTMONT RD	MORRISON RD	AM	06/02/2016	01	04	01	

STRUCT_1	ADDRESS	STREET	CROSS STREET	INSPECTOR	INSP_DATE	C	F	W	DATA_ENTRY_REMARKS
461-176		CRESTMONT RD	MORRISON RD	AM	06/02/2016	01	04	01	
461-177		CRESTMONT RD	CURRAN BL	AM	06/02/2016	01	04	01	
461-178		CRESTMONT RD	CURRAN BL	AM	06/02/2016	01	04	01	
461-179		WALES	DANUBE RD	AM	06/02/2016	01	04	01	
461-180		DANUBE RD	WALES	AM	06/02/2016	01	04	01	
461-181		DANUBE RD	WALES	AM	06/02/2016	01	04	01	
461-182		DANUBE RD	HAYNE BL	AM	06/02/2016	01	04	01	
461-183		EDGELAKE CT	WALES	AM	06/02/2016	01	04	01	
461-184		EDGELAKE CT	WALES	AM	06/02/2016	01	04	01	
461-185		EDGELAKE CT	WALES	AM	06/02/2016	01	04	01	
461-186		EDGELAKE CT	WALES	AM	06/02/2016	01	04	01	
461-187		EDGELAKE CT	WALES	AM	06/02/2016	01	04	01	
461-188		EDGELAKE CT	WALES	AM	06/02/2016	01	04	01	
461-189		EDGELAKE CT	HAYNE BL	AM	06/02/2016	01	04	01	
461-190		HAYNE BL	EDGELAKE CT	AM	06/02/2016	01	04	01	
461-191		HAYNE BL	EDGELAKE CT	AM	06/02/2016	01	04	01	
461-192		HAYNE BL	MAYO RD	JC	06/29/2018	01	04	01	
462-001		MAYO RD	SPRING LAKE DR	AM	06/02/2016	01	04	01	
462-002		SPRING LAKE DR	MAYO RD	AM	06/02/2016	01	04	01	
462-003		SPRING LAKE DR	MAYO RD	AM	06/02/2016	01	04	01	
462-004		SPRING LAKE DR	COVE DR	AM	06/02/2016	01	04	01	
462-005		SPRING LAKE DR	COVE DR	AM	06/02/2016	01	04	01	
462-006		SPRING LAKE DR	COVE DR	AM	06/02/2016	01	04	01	
462-007		COVE DR	SPRING LAKE DR	AM	06/02/2016	01	04	01	
462-008		COVE DR	ARBOR DR	AM	06/02/2016	01	04	01	
462-009		COVE DR	ARBOR DR	AM	06/02/2016	01	04	01	
462-010		COVE DR	ARBOR DR	AM	06/03/2016	01	04	01	
462-011		MAYO RD	SPRING LAKE DR	AM	06/03/2016	01	04	01	
462-012		MAYO RD	SPRING LAKE DR	AM	06/03/2016	01	04	01	
462-013		MAYO RD	SPRING LAKE DR	AM	06/03/2016	01	04	01	
462-014		MAYO RD	SPRING LAKE DR	AM	06/03/2016	01	04	01	
462-015		MAYO RD	ARBOR DR	AM	06/03/2016	01	04	01	
462-016		MAYO RD	ARBOR DR	AM	06/03/2016	01	04	01	
462-017		MAYO RD	ARBOR DR	AM	06/03/2016	01	04	01	
462-018		MAYO RD	ARBOR DR	AM	05/27/2016	01	04	01	
462-019		MAYO RD	ARBOR DR	AM	05/27/2016	01	04	01	
462-020		MAYO RD	I-10	AM	05/27/2016	01	04	01	

STRUCT_1	ADDRESS	STREET	CROSS STREET	INSPECTOR	INSP_DATE	C	F	W	DATA_ENTRY_REMARKS
462-021		ARBOR DR	MAYO RD	AM	05/27/2016	01	04	01	
462-022		MAYO RD	ARBOR DR	AM	05/27/2016	01	04	01	
462-023		ARBOR DR	MAYO RD	AM	05/27/2016	01	04	01	
462-024		ARBOR DR	MAYO RD	AM	05/27/2016	01	04	01	
462-025		ARBOR DR	COVE DR	AM	05/27/2016	01	04	01	
462-026		ARBOR DR	COVE DR	AM	05/27/2016	01	04	01	
462-027		ARBOR DR	MAYO RD	AM	05/27/2016	01	04	01	
462-028		ARBOR DR	NEPTUNE CT	AM	05/27/2016	01	04	01	
462-029		ARBOR DR	NEPTUNE CT	JC	06/26/2018	01	04	01	
462-030		NEPTUNE CT	ARBOR DR	AM	05/27/2016	01	04	01	
462-031		SPRING LAKE DR	NEPTUNE CT	AM	05/27/2016	01	04	01	
462-032		NEPTUNE CT	SPRING LAKE DR	AM	05/27/2016	01	04	01	
462-033		NEPTUNE CT	SPRING LAKE DR	AM	05/27/2016	01	04	01	
462-034		NEPTUNE CT	ARBOR DR	AM	05/27/2016	01	04	01	
462-035		LAKE WILLOW DR	MORRISON RD	AM	05/27/2016	01	04	01	
462-036		LAKE WILLOW DR	MORRISON RD	AM	05/27/2016	01	04	01	
462-037		LAKE WILLOW DR	GREY OAKS DR	RCO	06/03/2016	01	04	01	
462-038		LAKE WILLOW DR	GREY OAKS DR	RCO	06/03/2016	01	04	01	
462-039		GREY OAKS DR	LAKE WILLOW DR	RCO	06/03/2016	01	04	01	
462-040		GREY OAKS DR	LAKE WILLOW DR	RCO	06/03/2016	01	04	01	
462-041		GREY OAKS DR	LAKE WILLOW DR	RCO	06/03/2016	01	04	01	
462-042		GREY OAKS DR	LAKE WILLOW DR	RCO	06/03/2016	01	04	01	
462-043		GREY OAKS DR	LAKE WILLOW DR	RCO	06/03/2016	01	04	01	
462-044		LAKE WILLOW DR	GREY OAKS DR	RCO	06/03/2016	01	04	01	
462-045		LAKE WILLOW DR	THOR CT	RCO	06/03/2016	01	04	01	
462-046		LAKE WILLOW DR	THOR CT	RCO	06/03/2016	01	04	01	
462-047		LAKE WILLOW DR	THOR CT	RCO	06/03/2016	01	04	01	
462-048		THOR CT	LAKE WILLOW DR	RCO	06/03/2016	01	04	01	
462-049		LAKE WILLOW DR	THOR CT	RCO	06/03/2016	01	04	01	
462-050		LAKE WILLOW DR	THOR CT	RCO	06/03/2016	01	04	01	
463-001		LAKE FOREST BL	BENTLEY DR	RCO	06/06/2016	01	04	01	
463-002		BENTLEY DR	LAKE FOREST BL	RCO	06/06/2016	01	04	01	
463-003		BENTLEY DR	LAKE FOREST BL	JC	06/26/2018	01	04	01	
463-004		BENTLEY DR	DWYER RD	RCO	06/06/2016	01	04	01	
463-005		LAKE FOREST BL	SAMOVAR DR	RCO	06/06/2016	01	04	01	
463-006		LAKE FOREST BL	SAMOVAR DR	RCO	06/06/2016	01	04	01	
463-007		SAMOVAR DR	LAKE FOREST BL	RCO	06/06/2016	01	11	01	

STRUCT_1	ADDRESS	STREET	CROSS STREET	INSPECTOR	INSP_DATE	C	F	W	DATA_ENTRY_REMARKS
463-008		SAMOVAR DR	DWYER RD	RCO	06/06/2016	01	04	01	
463-009		LAKE FOREST BL	SAMOVAR DR	RCO	06/06/2016	01	04	01	
463-010		LAKE FOREST BL	HOLLEY LN	RCO	06/06/2016	01	11	01	
463-011		LAKE FOREST BL	HOLLEY LN	RCO	06/06/2016	01	04	01	
463-012		LAKE FOREST BL	HOLLEY LN	RCO	06/06/2016	01	04	01	
463-013		LAKE FOREST BL	HOLLEY LN	RCO	06/06/2016	01	04	01	
463-014		HOLLEY LN	LAKE FOREST BL	AM	05/24/2016	01	04	01	
463-015		HOLLEY LN	DWYER RD	AM	05/24/2016	01	04	01	
463-016		LAKE FOREST BL	RICKERT DR	AM	05/24/2016	01	04	01	
463-017		RICKERT DR	LAKE FOREST BL	JB	06/03/2016	01	04	01	
463-018		RICKERT DR	DWYER RD	JB	06/03/2016	01	04	01	
463-019		LAKE FOREST BL	PARC BRITTANY BL	JB	06/03/2016	01	04	01	
463-020		PARC BRITTANY BL	LAKE FOREST BL	JB	06/03/2016	01	04	01	
463-021		PARC BRITTANY BL	S CORONET CT	JB	06/03/2016	01	04	01	
463-022		S CORONET CT	PARC BRITTANY BL	JB	06/03/2016	01	04	01	
463-023		S CORONET CT	W CORONET CT	JB	06/03/2016	01	04	01	
463-024		S CORONET CT	PARC BRITTANY BL	JB	06/03/2016	01	04	01	
463-025		S CORONET CT	E CORONET CT	JB	06/03/2016	01	04	01	
463-026		PARC BRITTANY BL	S CORONET CT	JB	06/03/2016	01	04	01	
463-027		PARC BRITTANY BL	N CORONET CT	JB	06/03/2016	01	04	01	
463-028		PARC BRITTANY BL	N CORONET CT	JB	06/03/2016	01	04	01	
463-029		N CORONET CT	E CORONET CT	AM	05/24/2016	01	04	01	
463-030		N CORONET CT	E CORONET CT	AM	05/24/2016	01	04	01	
463-031		E CORONET CT	S CORONET CT	AM	05/24/2016	01	04	01	
463-032		N CORONET CT	PARC BRITTANY BL	AM	05/24/2016	01	04	01	
463-034		N CORONET CT	PARC BRITTANY BL	AM	05/24/2016	01	04	01	
463-036		N CORONET CT	W CORONET CT	AM	05/24/2016	01	04	01	
463-037		W CORONET CT	S CORONET CT	JB	06/06/2016	01	04	01	
463-038		N CORONET CT	PARC BRITTANY BL	JB	06/06/2016	01	04	01	
463-039		N CORONET CT	W CORONET CT	JC	06/26/2018	01	04	01	
463-040		N CORONET CT	W CORONET CT	JB	06/06/2016	01	04	01	
463-041		PARC BRITTANY BL	N CORONET CT	JB	06/06/2016	01	04	01	
463-042		PARC BRITTANY BL	I-10	JB	06/06/2016	01	04	01	
463-043		I-10	MAYO RD	JC	06/26/2018	01	04	01	
463-044		LAKE FOREST BL	PARC BRITTANY BL	JB	06/06/2016	01	01	01	
463-045		LAKE FOREST BL	MAYO RD	JB	06/06/2016	01	04	01	
463-046		MAYO RD	S CORONET CT	JB	06/06/2016	01	04	01	

STRUCT_1	ADDRESS	STREET	CROSS STREET	INSPECTOR	INSP_DATE	C	F	W	DATA_ENTRY_REMARKS
463-047		MAYO RD	S CORONET CT	JB	06/06/2016	01	04	01	
463-048		MAYO RD	S CORONET CT	JB	06/06/2016	01	04	01	
463-049		MAYO RD	S CORONET CT	JB	06/06/2016	01	04	01	
463-050		LAKE FOREST BL	MAYO RD	JB	06/06/2016	01	04	01	
463-051		LAKE FOREST BL	MAYO RD	JB	06/06/2016	01	04	01	
463-052		MAYO RD	CLEMENTS DR	JB	06/06/2016	01	04	01	
463-053		CLEMENTS DR	MAYO RD	JB	06/06/2016	01	04	01	
463-054		CLEMENTS DR	MAYO RD	JB	06/06/2016	01	04	01	
463-055		CLEMENTS DR	DWYER RD	JB	06/06/2016	01	04	01	
463-056		MAYO RD	CLEMENTS DR	JB	06/06/2016	01	04	01	
463-057		MAYO RD	DWYER RD	JB	06/06/2016	01	04	01	
463-058		MAYO RD	DWYER RD	JB	06/06/2016	01	04	01	
463-059		MAYO RD	LAKE FOREST BL	AF	06/03/2016	01	01	01	
463-060		MAYO RD	DWYER RD	AF	06/03/2016	01	02	01	
463-061		MAYO RD	DWYER RD	AF	06/03/2016	01	01	01	
463-062		MAYO RD	LAKE FOREST BL	AF	06/03/2016	01	01	01	
463-063		MAYO RD	LAKE FOREST BL	AF	06/03/2016	01	01	01	
463-064		LAKE FOREST BL	MAYO RD	AF	06/03/2016	01	01	01	
463-065		LAKE FOREST BL	RICKERT DR	AF	06/03/2016	01	01	01	
463-066		MAYO RD	I-10	AF	06/03/2016	01	01	01	
463-067		MAYO RD	I-10	AF	06/03/2016	01	01	01	
463-068		MAYO RD	FARWOOD DR	AF	06/03/2016	01	01	01	
463-069		MAYO RD	FARWOOD DR	AF	06/03/2016	01	01	01	
463-070		MAYO RD	FARWOOD DR	AF	06/03/2016	01	01	01	
463-071		MAYO RD	FARWOOD DR	AF	06/03/2016	01	01	01	
463-072		MAYO RD	I-10	AF	06/03/2016	01	01	01	
463-073		FARWOOD DR	GLENGARY RD	AF	06/03/2016	01	01	01	
463-074		GLENGARY RD	FARWOOD DR	AF	06/03/2016	01	01	01	
463-075		GLENGARY RD	CHADBOURNE DR	AF	06/03/2016	01	01	01	
463-076		GLENGARY RD	I-10	AF	06/03/2016	01	01	01	
463-077		CHADBOURNE DR	RUGBY CT	AF	06/06/2016	01	01	01	
463-078		RUGBY CT	CHADBOURNE DR	AF	06/06/2016	01	01	01	
463-079		CHADBOURNE DR	RUGBY CT	AF	06/06/2016	01	01	01	
463-080		CHADBOURNE DR	FARWOOD RD	AF	06/06/2016	01	01	01	
463-081		CHADBOURNE DR	RUGBY CT	AF	06/06/2016	01	01	01	
463-082		CHADBOURNE DR	FARWOOD RD	AF	06/06/2016	01	01	01	
463-083		FARWOOD DR	GLENGARY RD	AF	06/07/2016	01	01	01	

STRUCT_1	ADDRESS	STREET	CROSS STREET	INSPECTOR	INSP_DATE	C	F	W	DATA_ENTRY_REMARKS
463-084		FARWOOD DR	NORWOOD CT	AF	06/07/2016	01	01	01	
463-085		NORWOOD CT	FARWOOD DR	AF	06/07/2016	01	01	01	
463-086		FARWOOD DR	FARWOOD RD	AF	06/07/2016	01	01	01	
463-087		FARWOOD RD	FARWOOD DR	AF	06/07/2016	01	01	01	
463-088		FARWOOD RD	FARWOOD DR	AF	06/07/2016	01	01	01	
463-089		FARWOOD RD	CHADBOURNE DR	AF	06/07/2016	01	01	01	
463-090		FARWOOD RD	FARWOOD DR	AF	06/07/2016	01	01	01	
463-091		FARWOOD RD	CHADBOURNE DR	AF	06/07/2016	01	01	01	
463-092		FARWOOD RD	I-10	AF	06/07/2016	01	01	01	
463-093		RHODES DR	DWYER RD	EMB	11/28/2018	01	01	01	
464-002		DWYER RD	WILSON DR	AF	06/07/2016	01	01	01	
464-003		WILSON DR	CALHOUN	AF	06/07/2016	01	01	01	
464-004		WILSON DR	PRENTISS AV	AF	06/07/2016	01	01	01	
464-005		WILSON DR	DREUX AV	AF	06/07/2016	01	01	01	
464-006		WILSON DR	ST JAMES	AF	06/07/2016	01	01	01	
464-007		ST JAMES	WILSON DR	AF	06/07/2016	01	01	01	
464-008		WILSON DR	SELMA	AF	06/07/2016	01	01	01	
464-009		GRANT	WILSON DR	AF	06/07/2016	01	01	01	
464-010		WILSON DR	MOUND AV	AF	06/08/2016	01	01	01	
464-011		WILSON DR	MOUND AV	AF	06/08/2016	01	01	01	
464-012		WILSON DR	WARFIELD	AF	06/08/2016	01	01	01	
464-013		WILSON DR	LOMBARD	AF	06/08/2016	01	01	01	
464-014		WILSON DR	LOMBARD	AF	06/08/2016	01	01	01	
464-015		LOMBARD	WILSON DR	AF	06/08/2016	01	01	01	
464-016		WILSON DR	CHEF MENTEUR HW	AF	06/08/2016	01	01	01	
464-017		CHEF MENTEUR HW	WILSON	AF	06/08/2016	01	01	01	
464-018		DWYER RD	WILSON DR	AF	06/08/2016	01	01	01	
464-019		DWYER RD	ROSEMONT PL	AF	06/08/2016	01	01	01	
464-020		ROSEMONT PL	PRENTISS AV	AF	06/08/2016	01	01	01	
464-021		ROSEMONT PL	PRENTISS AV	AF	06/08/2016	01	01	01	
464-022		ROSEMONT PL	DREUX AV	AF	06/08/2016	01	01	01	
464-023		ROSEMONT PL	SELMA	AF	06/08/2016	01	01	01	
464-024		ROSEMONT PL	RANSOM	AF	06/08/2016	01	01	01	
464-025		ROSEMONT PL	WARFIELD	AF	06/08/2016	01	01	01	
464-026		DWYER RD	RHODES DR	AF	06/08/2016	01	01	01	
464-028		DWYER RD	RHODES DR	AM	06/06/2016	01	04	01	
464-030		RHODES DR	PRENTISS AV	AM	06/06/2016	01	04	01	

STRUCT_1	ADDRESS	STREET	CROSS STREET	INSPECTOR	INSP_DATE	C	F	W	DATA_ENTRY_REMARKS
464-031		RHODES DR	PRENTISS AV	AM	06/06/2016	01	04	01	
464-032		RHODES DR	DREUX AV	AM	06/06/2016	01	04	01	
464-033		RHODES DR	DREUX AV	AM	06/06/2016	01	04	01	
464-034		RHODES DR	SELMA	AM	06/06/2016	01	04	01	
464-035		RHODES DR	RANSOM	AM	06/06/2016	01	04	01	
464-036		RHODES DR	WARFIELD	AM	06/06/2016	01	04	01	
464-037		WARFIELD	RHODES DR	AM	06/06/2016	01	04	01	
464-038		RHODES DR	LOMBARD	AM	06/07/2016	01	04	01	
464-040		LOMBARD	LONELY OAK DR	AM	06/07/2016	01	04	01	
464-041		LONELY OAK DR	CHEF MENTEUR HW	AM	06/07/2016	01	04	01	
464-042		CHEF MENTEUR HW	LONELY OAK DR	JC	06/26/2018	01	04	01	
464-043		CHEF MENTEUR HW	LONELY OAK DR	AM	06/07/2016	01	04	01	
464-044		CHEF MENTEUR HW	LONELY OAK DR	AM	06/07/2016	01	04	01	
464-045		CHEF MENTEUR HW	WILSON DR	JC	06/26/2018	01	04	01	
464-046		CHEF MENTEUR HW	WILSON DR	AM	06/07/2016	01	04	01	
464-047		PRENTISS AV	LONELY OAK DR	AM	06/07/2016	01	04	01	
464-048		LONELY OAK DR	PRENTISS AV	AM	06/06/2016	01	04	01	
464-049		LONELY OAK DR	DWYER RD	AM	06/06/2016	01	04	01	
464-050		LONELY OAK DR	DREUX AV	AM	06/06/2016	01	04	01	
464-051		LONELY OAK DR	DREUX AV	AM	06/06/2016	01	04	01	
464-052		LONELY OAK DR	SELMA	AM	06/06/2016	01	04	01	
464-053		LONELY OAK DR	RANSOM	AM	06/06/2016	01	04	01	
464-054		LONELY OAK DR	WARFIELD	RCO	06/07/2016	01	04	01	
464-055		LONELY OAK DR	LOMBARD	RCO	06/07/2016	01	04	01	
464-056		PRENTISS AV	TULIP	RCO	06/07/2016	01	04	01	
464-057		TULIP	PRENTISS AV	RCO	06/07/2016	01	04	01	
464-058		TULIP	DWYER RD	RCO	06/07/2016	01	04	01	
464-059		TULIP	DREUX AV	RCO	06/07/2016	01	04	01	
464-060		TULIP	DREUX AV	RCO	06/07/2016	01	04	01	
464-061		TULIP	SELMA	RCO	06/07/2016	01	04	01	
464-062		TULIP	SELMA	RCO	06/07/2016	01	04	01	
464-063		TULIP	RANSOM	RCO	06/07/2016	01	04	01	
464-064		RANSOM	PLUM ORCHARD AV	RCO	06/07/2016	01	04	01	
464-065		PLUM ORCHARD AV	WARFIELD	RCO	06/07/2016	01	04	01	
464-066		WARFIELD	LAFON DR	RCO	06/07/2016	01	04	01	
464-067		WARFIELD	PLUM ORCHARD AV	RCO	06/07/2016	01	04	01	
464-068		WARFIELD	LONELY OAK DR	RCO	06/07/2016	01	04	01	

STRUCT_1	ADDRESS	STREET	CROSS STREET	INSPECTOR	INSP_DATE	C	F	W	DATA_ENTRY_REMARKS
464-069		PLUM ORCHARD AV	WARFIELD	RCO	06/09/2016	01	04	01	
464-070		PLUM ORCHARD AV	CHEF MENTEUR HW	RCO	06/07/2016	01	04	01	
464-071		CHEF MENTEUR HW	PLUM ORCHARD AV	RCO	06/07/2016	01	04	01	
464-072		CHEF MENTEUR HW	PLUM ORCHARD AV	RCO	06/07/2016	01	04	01	
464-073		CHEF MENTEUR HW	PLUM ORCHARD AV	RCO	06/07/2016	01	04	01	
464-074		CHEF MENTEUR HW	PLUM ORCHARD AV	RCO	06/07/2016	01	04	01	
464-075		DREUX AV	PECAN	RCO	06/07/2016	01	04	01	
464-076		PECAN	SELMA	RCO	06/07/2016	01	04	01	
464-077		PECAN	SELMA	RCO	06/07/2016	01	04	01	
464-078		PECAN	RANSOM	RCO	06/07/2016	01	04	01	
464-079		DREUX AV	CAMELIA	06/07/16	06/07/2016	01	04	01	
464-080		DREUX AV	LAFON DR	RCO	06/07/2016	01	04	01	
464-081		CAMELIA	SELMA	RCO	06/07/2016	01	04	01	
464-082		CAMELIA	SELMA	RCO	06/07/2016	01	04	01	
464-083		SELMA	LAFON DR	RCO	06/07/2016	01	04	01	
464-084		CAMELIA	SELMA	AM	06/06/2016	01	04	01	
464-085		CAMELIA	RANSOM	AM	06/06/2016	01	04	01	
464-086		RANSOM	LAFON DR	AM	06/06/2016	01	04	01	
464-087		PRENTISS AV	PECAN	AM	06/06/2016	01	04	01	
464-088		PECAN	PRENTISS AV	AM	06/06/2016	01	04	01	
464-089		PECAN	PRENTISS AV	AM	06/06/2016	01	04	01	
464-090		PECAN	DWYER RD	AM	06/06/2016	01	04	01	
464-091		PRENTISS AV	CAMELIA	AM	06/06/2016	01	04	01	
464-092		CAMELIA	DREUX AV	AM	06/06/2016	01	04	01	
464-093		CAMELIA	PRENTISS AV	AM	06/06/2016	01	04	01	
464-094		CAMELIA	DWYER RD	AM	06/06/2016	01	04	01	
464-095		PRENTISS AV	LAFON DR	AM	06/06/2016	01	04	01	
464-096		PECAN	DREUX AV	AM	06/06/2016	01	04	01	
465-001		GRANT	WILSON	AM	06/06/2016	01	04	01	
465-002		GRANT	VIOLA	AM	06/06/2016	01	04	01	
465-003		GRANT	VIOLA	AM	06/08/2016	01	04	01	
465-004		GRANT	VIOLA	AM	06/08/2016	01	04	01	
465-005		VIOLA	GRANT	AM	06/08/2016	01	04	01	
465-006		VIOLA	GRANT	AM	06/08/2016	01	04	01	
465-007		VIOLA	GRANT	AM	06/08/2016	01	04	01	
465-008		VIOLA	GRANT	AM	06/08/2016	01	04	01	
465-009		TULSA	VIOLA	JC	06/26/2018	01	04	01	

STRUCT_1	ADDRESS	STREET	CROSS STREET	INSPECTOR	INSP_DATE	C	F	W	DATA_ENTRY_REMARKS
465-010		TULSA	SAM	JC	06/26/2018	01	04	01	
465-011		TULSA	FRANCISCO VERRETT DR	AM	06/08/2016	01	04	01	
465-013		VIOLA	GRANT	AM	06/08/2016	01	04	01	
465-014		VIOLA	LEEDS	JC	06/26/2018	01	04	01	
465-015		GRANT	FRANCISCO VERRETT DR	AM	06/08/2016	01	04	01	
465-016		GRANT	FRANCISCO VERRETT DR	AM	06/08/2016	01	04	01	
465-017		FRANCISCO VERRETT	GRANT	AM	06/08/2016	01	04	01	
465-018		FRANCISCO VERRETT	TULSA	AM	06/08/2016	01	04	01	
465-019		FRANCISCO VERRETT	TULSA	AM	06/08/2016	01	04	01	
465-020		FRANCISCO VERRETT	GRANT	AM	06/08/2016	01	04	01	
465-021		FRANCISCO VERRETT	LEEDS	AM	06/08/2016	01	04	01	
465-022		GRANT	BONITA DR	AM	06/08/2016	01	04	01	
465-023		BONITA DR	GRANT	AM	06/08/2016	01	04	01	
465-024		BONITA DR	TULSA	AM	06/08/2016	01	04	01	
465-025		TULSA	BONITA DR	AM	06/08/2016	01	04	01	
465-026		TULSA	BONITA DR	AM	06/08/2016	01	04	01	
465-027		GRANT	BONITA DR	AM	06/08/2016	01	04	01	
465-028		BONITA DR	GRANT	AM	06/08/2016	01	04	01	
465-029		BONITA DR	LEEDS	RCO	06/08/2016	01	04	01	
465-030		DWYER RD	VIOLA	RCO	06/08/2016	01	04	01	
465-031		DWYER RD	VIOLA	RCO	06/08/2016	01	04	01	
465-032		DWYER RD	VIOLA	RCO	06/08/2016	01	04	01	
465-033		VIOLA	DWYER RD	RCO	06/08/2016	01	04	01	
465-034		VIOLA	HAMMOND	RCO	06/08/2016	01	04	01	
465-035		VIOLA	HAMMOND	RCO	06/08/2016	01	04	01	
465-036		VIOLA	LEEDS	RCO	06/08/2016	01	04	01	
465-037		VIOLA	LEEDS	RCO	06/08/2016	01	04	01	
465-038		VIOLA	LEEDS	RCO	06/08/2016	01	04	01	
465-039		VIOLA	DWYER RD	RCO	06/08/2016	01	04	01	
465-040		VIOLA	DWYER RD	RCO	06/08/2016	01	04	01	
465-041		FRANCISCO VERRETT	DWYER RD	RCO	06/08/2016	01	04	01	
465-042		FRANCISCO VERRETT	DWYER RD	RCO	06/08/2016	01	04	01	
465-043		FRANCISCO VERRETT	HAMMOND	RCO	06/08/2016	01	04	01	
465-044		FRANCISCO VERRETT	HAMMOND	RCO	06/08/2016	01	04	01	
465-045		FRANCISCO VERRETT	HAMMOND	RCO	06/08/2016	01	04	01	
465-046		FRANCISCO VERRETT	LEEDS	RCO	06/08/2016	01	04	01	
465-047		FRANCISCO VERRETT	LEEDS	RCO	06/08/2016	01	04	01	

STRUCT_1	ADDRESS	STREET	CROSS STREET	INSPECTOR	INSP_DATE	C	F	W	DATA_ENTRY_REMARKS
465-048		DWYER RD	BONITA DR	RCO	06/08/2016	01	04	01	
465-049		DWYER RD	BONITA DR	RCO	06/08/2016	01	04	01	
465-050		BONITA DR	HAMMOND	RCO	06/08/2016	01	04	01	
465-051		BONITA DR	HAMMOND	RCO	06/08/2016	01	04	01	
465-052		BONITA DR	HAMMOND	RCO	06/08/2016	01	04	01	
465-053		BONITA DR	LEEDS	RCO	06/08/2016	01	04	01	
465-054		LEEDS	BONITA DR	AM	06/09/2016	01	04	01	
465-055		LEEDS	BONITA DR	RCO	06/08/2016	01	04	01	
465-056		CHEF MENTEUR HW	WERNER DR	RCO	06/08/2016	01	04	01	
465-057		CHEF MENTEUR HW	WERNER DR	RCO	06/08/2016	01	04	01	
465-058		CHEF MENTEUR HW	WERNER DR	RCO	06/08/2016	01	04	01	
465-059		CHEF MENTEUR HW	WILSON	AM	06/09/2016	01	04	01	
465-060		CHEF MENTEUR HW	WILSON	AM	06/09/2016	01	04	01	
466-001		LAKE FOREST BL	CROWDER BL	AM	06/09/2016	01	04	01	
466-002		CROWDER BL	LAKE FOREST BL	AM	06/09/2016	01	04	01	
466-003		CROWDER BL	LAKE FOREST BL	AM	06/09/2016	01	04	01	
466-004		CROWDER BL	DWYER RD	AM	06/09/2016	01	04	01	
466-005		CROWDER BL	DWYER RD	AM	06/09/2016	01	04	01	
466-006		DWYER RD	CROWDER BL	JC	06/26/2018	01	04	01	
466-007		CROWDER BL	DWYER RD	JC	06/26/2018	01	04	01	
466-009		CROWDER BL	LAKE FOREST BL	JC	06/26/2018	01	04	01	
466-010		CROWDER BL	LAKE FOREST BL	AM	06/10/2016	01	04	01	
466-011		CROWDER BL	LAKE FOREST BL	AM	06/10/2016	01	04	01	
466-012		CROWDER BL	LAKE FOREST BL	AM	06/10/2016	01	04	01	
466-013		CROWDER BL	DWYER RD	AM	06/10/2016	01	04	01	
466-014		CROWDER BL	DWYER RD	AM	06/10/2016	01	04	01	
466-016		CROWDER BL	LAKE FOREST BL	AM	06/10/2016	01	04	01	
466-017		LAKE FOREST BL	CROWDER BL	CB	06/13/2016	01	04	01	
466-018		LAKE FOREST BL	CROWDER BL	CB	06/13/2016	01	04	01	
466-019		LAKE FOREST BL	CROWDER BL	CB	06/13/2016	01	04	01	
466-020		LAKE FOREST BL	CROWDER BL	CB	06/13/2016	01	04	01	
466-021		LAKE FOREST BL	CROWDER BL	CB	06/13/2016	01	04	01	
466-022		LAKE FOREST BL	CROWDER BL	CB	06/13/2016	01	04	01	
466-023		LAKE FOREST BL	CROWDER BL	CB	06/13/2016	01	04	01	
466-024		LAKE FOREST BL	CROWDER BL	CB	06/13/2016	01	04	01	
466-030		LAKE FOREST BL	CROWDER BL	CB	06/13/2016	01	04	01	
466-031		LAKE FOREST BL	CROWDER BL	CB	06/13/2016	01	04	01	

STRUCT_1	ADDRESS	STREET	CROSS STREET	INSPECTOR	INSP_DATE	C	F	W	DATA_ENTRY_REMARKS
466-038		CROWDER BL	LAKE FOREST BL	CB	06/13/2016	01	04	01	
466-039		CROWDER BL	LAKE FOREST BL	CB	06/13/2016	01	04	01	
466-040		CROWDER BL	LAKE FOREST BL	CB	06/13/2016	01	04	01	
466-041		CROWDER BL	LAKE FOREST BL	CB	06/13/2016	01	04	01	
466-042		CROWDER BL	LAKE FOREST BL	CB	06/13/2016	01	04	01	
466-043		CROWDER BL	I-10 SERVICE RD	CB	06/13/2016	01	04	01	
466-044		CROWDER BL	I-10 SERVICE RD	CB	06/13/2016	01	10	01	
466-045		CROWDER BL	I-10 SERVICE RD	CB	06/13/2016	01	04	01	
466-046		CROWDER BL	I-10 SERVICE RD	CB	06/13/2016	01	04	01	
466-047		CROWDER BL	I-10 SERVICE RD	CB	06/13/2016	01	04	01	
466-048		CROWDER BL	LAKE FOREST BL	CB	06/13/2016	01	04	01	
466-049		CROWDER BL	LAKE FOREST BL	RCO	06/10/2016	01	04	01	
466-050		CROWDER BL	LAKE FOREST BL	RCO	06/10/2016	01	04	01	
466-051		CROWDER BL	LAKE FOREST BL	RCO	06/10/2016	01	04	01	
466-052		CROWDER BL	LAKE FOREST BL	JC	06/27/2018	01	04	01	
466-053		CROWDER BL	LAKE FOREST BL	RCO	06/10/2016	01	04	01	
466-054		CROWDER BL	LAKE FOREST BL	RCO	06/10/2016	01	04	01	
466-055		CROWDER BL	LAKE FOREST BL	RCO	06/10/2016	01	04	01	
466-056		CROWDER BL	LAKE FOREST BL	RCO	06/10/2016	01	04	01	
466-057		CROWDER BL	I-10 SERVICE RD	RCO	06/10/2016	01	04	01	
466-058		CROWDER BL	I-10 SERVICE RD	RCO	06/13/2016	01	04	01	
466-059		CROWDER BL	I-10 SERVICE RD	RCO	06/13/2016	01	04	01	
466-060		LAKE FOREST BL	CROWDER BL	RCO	06/13/2016	01	04	01	
466-061		LAKE FOREST BL	SANDHURST DR	CB	06/13/2016	01	04	01	
466-062		LAKE FOREST BL	SANDHURST DR	CB	06/13/2016	01	04	01	
466-063		LAKE FOREST BL	CROWDER BL	CB	06/13/2016	01	04	01	
466-065		LAKE FOREST BL	SANDHURST DR	CB	06/13/2016	01	04	01	
466-066		LAKE FOREST BL	SANDHURST DR	CB	06/13/2016	01	04	01	
466-067		LAKE FOREST BL	SANDHURST DR	CB	06/13/2016	01	04	01	
466-068		SANDHURST DR	DWYER RD	JH	06/23/2016	01	01	01	
466-069		SANDHURST DR	DWYER RD	JH	06/23/2016	01	01	01	
466-070		SANDHURST DR	DWYER RD	JH	06/23/2016	01	01	01	
466-071		SANDHURST DR	DWYER RD	JH	06/23/2016	01	01	01	
466-072		LAKE FOREST BL	SERVITUDE	JH	06/23/2016	01	01	01	
466-073		LAKE FOREST BL	WENTWORTH DR	JC	06/27/2018	01	04	01	
466-074		LAKE FOREST BL	WENTWORTH DR	JC	06/27/2018	01	04	01	
466-075		LAKE FOREST BL	WENTWORTH DR	JC	06/27/2018	01	04	01	

STRUCT_1	ADDRESS	STREET	CROSS STREET	INSPECTOR	INSP_DATE	C	F	W	DATA_ENTRY_REMARKS
466-076		LAKE FOREST BL	WENTWORTH DR	JH	06/23/2016	01	01	01	
466-077		WENTWORTH DR	DWYER RD	JH	06/23/2016	01	01	01	
466-078		WENTWORTH DR	DWYER RD	JH	06/23/2016	01	01	01	
466-079		WENTWORTH DR	DWYER RD	JH	06/23/2016	01	01	01	
466-080		LAKE FOREST BL	CHRISTIAN LN	JH	06/23/2016	01	01	01	
466-081		LAKE FOREST BL	CHRISTIAN LN	JC	06/27/2018	01	04	01	
466-082		LAKE FOREST BL	CHRISTIAN LN	JC	06/27/2018	01	04	01	
466-083		LAKE FOREST BL	CHRISTIAN LN	JC	06/28/2018	01	04	01	
466-084		LAKE FOREST BL	CHRISTIAN LN	JH	06/23/2016	01	01	01	
466-085		LAKE FOREST BL	CHRISTIAN LN	JH	06/23/2016	01	01	01	
466-086		LAKE FOREST BL	CHRISTIAN LN	JH	06/23/2016	01	01	01	
466-087		CHRISTIAN LN	BETHANEY CT	JH	06/23/2016	01	01	01	
466-088		CHRISTIAN LN	BETHANEY CT	JH	06/23/2016	01	01	01	
466-089		BETHANEY CT	CHRISTIAN LN	JH	06/23/2016	01	01	01	
466-090		CHRISTIAN LN	DWYER RD	JH	06/23/2016	01	01	01	
466-091		CHRISTIAN LN	DWYER RD	JH	06/23/2016	01	01	01	
466-092		DWYER RD	WENTWORTH DR	RCO	06/14/2016	01	04	01	
466-093		DWYER RD	CHRISTIAN LN	RCO	06/14/2016	01	04	01	
466-094		DWYER RD	CHRISTIAN LN	RCO	06/14/2016	01	04	01	
466-095		LAKE FOREST BL	CROWDER BL	RCO	06/24/2016	01	04	01	
466-096		LAKE FOREST BL	SANDHURST DR	RCO	06/24/2016	01	04	01	
467-001		CROWDER BL	BEECHWOOD CT	RCO	06/14/2016	01	04	01	
467-002		CROWDER BL	BEECHWOOD CT	RCO	06/14/2016	01	04	01	
467-003		CROWDER BL	BEECHWOOD CT	RCO	06/14/2016	01	04	01	
467-004		CROWDER BL	LAKE WILLOW DR	RCO	06/14/2016	01	04	01	
467-005		CROWDER BL	LAKE WILLOW DR	RCO	06/14/2016	01	04	01	
467-006		CROWDER BL	I-10 SERVICE RD	RCO	06/14/2016	01	04	01	
467-007		CROWDER BL	I-10 SERVICE RD	RCO	06/14/2016	01	04	01	
467-008		CROWDER BL	I-10 SERVICE RD	RCO	06/14/2016	01	04	01	
467-010		LAKE WILLOW DR	SERVITUDE	RCO	06/14/2016	01	04	01	
467-011		LAKE WILLOW DR	SERVITUDE	JC	06/28/2018	01	04	01	
467-012		LAKE WILLOW DR	SERVITUDE	JC	06/28/2018	01	04	01	
467-013		LAKE WILLOW DR	SERVITUDE	JC	06/28/2018	01	04	01	
467-014		LAKE WILLOW DR	SERVITUDE	JC	06/28/2018	01	04	01	
467-015		LAKE WILLOW DR	SERVITUDE	RCO	06/14/2016	01	04	01	
467-016		LAKE WILLOW DR	SERVITUDE	RCO	06/14/2016	01	04	01	
467-017		LAKE WILLOW DR	SERVITUDE	RCO	06/14/2016	01	04	01	

STRUCT_1	ADDRESS	STREET	CROSS STREET	INSPECTOR	INSP_DATE	C	F	W	DATA_ENTRY_REMARKS
467-018		LAKE WILLOW DR	WESTHAVEN RD	RCO	06/14/2016	01	04	01	
467-019		LAKE WILLOW DR	WESTHAVEN RD	RCO	06/14/2016	01	04	01	
467-020		LAKE WILLOW DR	WESTHAVEN RD	RCO	06/14/2016	01	04	01	
467-021		LAKE WILLOW DR	LAWRENCE RD	RCO	06/14/2016	01	04	01	
467-022		LAKE WILLOW DR	LAWRENCE RD	RCO	06/14/2016	01	04	01	
467-023		LAKE WILLOW DR	LAWRENCE RD	JH	06/23/2016	01	01	01	
467-024		LAWRENCE RD	LAKE WILLOW DR	JH	06/23/2016	01	01	01	
467-025		LAKE WILLOW DR	SERVITUDE	JC	06/28/2018	01	04	01	
467-026		WESTHAVEN RD	TUDOR CT	RCO	06/24/2016	01	04	01	
467-027		TUDOR CT	WESTHAVEN RD	RCO	06/24/2016	01	04	01	
467-028		WESTHAVEN RD	TUDOR CT	RCO	06/24/2016	01	04	01	
467-029		THORNLEY DR	MORRISON RD	RCO	06/24/2016	01	04	01	
467-030		THORNLEY DR	MORRISON RD	RCO	06/24/2016	01	04	01	
467-031		THORNLEY DR	MORRISON RD	RCO	06/24/2016	01	04	01	
467-032		THORNLEY DR	WESTHAVEN RD	RCO	06/07/2016	01	04	01	
467-033		THORNLEY DR	WESTHAVEN RD	RCO	06/24/2016	01	04	01	
467-034		WESTHAVEN RD	MORRISON RD	RCO	06/24/2016	01	04	01	
467-035		THORNLEY DR	WESTHAVEN RD	RCO	06/24/2016	01	04	01	
467-036		WESTHAVEN RD	MORRISON RD	RCO	06/24/2016	01	04	01	
467-037		CROWDER BL	BEECHWOOD CT	RCO	06/24/2016	01	04	01	
467-038		BEECHWOOD CT	CROWDER BL	RCO	06/24/2016	01	04	01	
467-039		BEECHWOOD CT	CROWDER BL	RCO	06/24/2016	01	04	01	
467-040		CROWDER BL	BEECHWOOD CT	RCO	06/24/2016	01	04	01	
467-041		CROWDER BL	HUNTINGTON PARK DR	RCO	06/24/2016	01	04	01	
467-042		CROWDER BL	HUNTINGTON PARK DR	RCO	06/24/2016	01	04	01	
467-044		HUNTINGTON PARK DR	PARKSIDE CT	RCO	06/24/2016	01	04	01	
467-046		PARKSIDE CT	HUNTINGTON PARK DR	AF	06/16/2016	01	01	01	
467-047		PARKSIDE CT	HUNTINGTON PARK DR	AF	06/16/2016	01	01	01	
467-048		CLARIDGE CT	MORRISON RD	AF	06/16/2016	01	01	01	
467-049		CLARIDGE CT	MORRISON RD	AF	06/16/2016	01	01	01	
467-050		BENSON CT	MORRISON RD	AF	06/16/2016	01	01	01	
467-051		BENSON CT	FORDHAM CT	AF	06/16/2016	01	01	01	
467-052		BENSON CT	FORDHAM CT	AF	06/16/2016	01	02	01	
467-053		FORDHAM CT	BENSON CT	AF	06/16/2016	01	01	01	
467-054		FORDHAM CT	BENSON CT	AF	06/16/2016	01	01	01	
467-056		BENSON CT	HUNTINGTON PARK DR	AF	06/16/2016	01	01	01	
467-057		HUNTINGTON PARK DR	BENSON CT	AF	06/16/2016	01	01	01	

STRUCT_1	ADDRESS	STREET	CROSS STREET	INSPECTOR	INSP_DATE	C	F	W	DATA_ENTRY_REMARKS
467-058		HUNTINGTON PARK DR	PARKSIDE CT	AF	06/16/2016	01	01	01	
467-059		BENSON CT	HUNTINGTON PARK DR	AF	06/16/2016	01	01	01	
467-060		HUNTINGTON PARK DR	BENSON CT	AF	06/16/2016	01	01	01	
467-061		HUNTINGTON PARK DR	BENSON CT	AF	06/16/2016	01	01	01	
467-062		REDWOOD LN	CROWDER BL	AF	06/16/2016	01	01	01	
467-063		REDWOOD LN	CROWDER BL	AF	06/16/2016	01	01	01	
467-064		REDWOOD LN	CROWDER BL	AF	06/16/2016	01	01	01	
467-065		REDWOOD LN	CROWDER BL	AF	06/17/2016	01	01	01	
467-066		CEDAR LN	CROWDER BL	AF	06/17/2016	01	01	01	
467-067		CEDAR LN	CROWDER BL	AF	06/17/2016	01	01	01	
467-068		CEDAR LN	CROWDER BL	AF	06/17/2016	01	01	01	
467-069		REDWOOD LN	CROWDER BL	AF	06/17/2016	01	01	01	
467-070		COLONY CT	MORRISON RD	AF	06/17/2016	01	01	01	
467-071		LAWRENCE CT	WILLOW DR	AGF	06/22/2016	01	01	01	
469-002		MORRISON RD	BURKE RD	AF	06/17/2016	01	01	01	
469-003		MORRISON RD	BUNDY RD	AF	06/17/2016	01	01	01	
469-004		BUNDY RD	MORRISON RD	AF	06/17/2016	01	01	01	
469-005		BUNDY RD	MIDDLEBORO RD	AF	06/17/2016	01	01	01	
469-006		BUNDY RD	MIDDLEBORO RD	AF	06/17/2016	01	01	01	
469-007		BUNDY RD	MIDDLEBORO RD	AF	06/17/2016	01	01	01	
469-008		BUNDY RD	MIDDLEBORO RD	AF	06/17/2016	01	01	01	
469-009		BUNDY RD	I-10	AF	06/17/2016	01	01	01	
469-010		MORRISON RD	BUNDY RD	AF	06/17/2016	01	01	01	
469-011		BUNDY RD	MORRISON RD	AF	06/21/2016	01	01	01	
469-012		BUNDY RD	MORRISON RD	AF	06/21/2016	01	01	01	
469-013		BUNDY RD	MIDDLEBORO RD	AF	06/21/2016	01	01	01	
469-014		BUNDY RD	MIDDLEBORO RD	AF	06/21/2016	01	01	01	
469-015		BUNDY RD	MIDDLEBORO RD	AF	06/21/2016	01	01	01	
469-016		BUNDY RD	MIDDLEBORO RD	AF	06/21/2016	01	01	01	
469-017		BUNDY RD	MIDDLEBORO RD	AF	06/21/2016	01	01	01	
469-018		MORRISON RD	BURKE RD	AF	06/21/2016	01	01	01	
469-019		MORRISON RD	BURKE RD	AF	06/21/2016	01	01	01	
469-020		MORRISON RD	BURKE RD	AF	06/21/2016	01	01	01	
469-021		MORRISON RD	BENSON CT	AF	06/22/2016	01	01	01	
469-022		BURKE RD	BUNKER HILL RD	AF	06/22/2016	01	01	01	
469-023		N BUNKER HILL RD	SALEM DR	AF	06/22/2016	01	01	01	
469-024		SALEM DR	N BUNKER HILL RD	AF	06/22/2016	01	01	01	

STRUCT_1	ADDRESS	STREET	CROSS STREET	INSPECTOR	INSP_DATE	C	F	W	DATA_ENTRY_REMARKS
469-025		SALEM DR	MIDDLEBORO RD	AF	06/22/2016	01	01	01	
469-026		SALEM DR	MIDDLEBORO RD	AF	06/22/2016	01	01	01	
469-027		SALEM DR	MIDDLEBORO RD	AF	06/22/2016	01	01	01	
469-028		SALEM DR	BUNKER HILL RD	AF	06/22/2016	01	01	01	
469-029		SALEM DR	BUNKER HILL RD	AF	06/22/2016	01	01	01	
469-030		S BUNKER HILL RD	SALEM DR	AF	06/22/2016	01	01	01	
469-031		BUNKER HILL RD	BOSTON DR	AF	06/22/2016	01	01	01	
469-032		BOSTON DR	BUNKER HILL RD	AF	06/22/2016	01	01	01	
469-033		BOSTON DR	MIDDLEBORO RD	AF	06/22/2016	01	01	01	
469-034		BOSTON DR	MIDDLEBORO RD	AF	06/22/2016	01	01	01	
469-035		BOSTON DR	S BUNKER HILL RD	AF	06/22/2016	01	01	01	
469-036		BOSTON DR	S BUNKER HILL RD	AF	06/22/2016	01	01	01	
469-037		N BUNKER HILL RD	YORKTOWN DR	AF	06/30/2016	01	01	01	
469-038		YORKTOWN DR	N BUNKER HILL RD	AF	06/30/2016	01	01	01	
469-039		YORKTOWN DR	MIDDLEBORO RD	01	06/30/2016	01	01	01	
469-040		YORKTOWN DR	MIDDLEBORO RD	AF	06/30/2016	01	01	01	
469-041		YORKTOWN DR	S BUNKER HILL RD	AF	06/30/2016	01	01	01	
469-042		YORKTOWN DR	S BUNKER HILL RD	AF	06/30/2016	01	01	01	
469-043		S BUNKER HILL RD	BOSTON DR	AF	06/30/2016	01	01	01	
469-044		S BUNKER HILL RD	BOSTON DR	AF	06/30/2016	01	01	01	
469-045		N BUNKER HILL RD	E BUNKER HILL RD	AF	06/30/2016	01	01	01	
469-046		W BUNKER HILL RD	N BUNKER HILL RD	AF	06/30/2016	01	01	01	
469-047		W BUNKER HILL RD	MIDDLEBORO RD	AF	06/30/2016	01	01	01	
469-048		E BUNKER HILL RD	MIDDLEBORO RD	AF	06/30/2016	01	01	01	
469-049		E BUNKER HILL RD	S BUNKER HILL RD	AF	06/30/2016	01	01	01	
469-050		S BUNKER HILL RD	E BUNKER HILL RD	AF	06/30/2016	01	01	01	
470-001		LAKE FOREST BL	CINDY PL	AF	06/30/2016	01	01	01	
470-002		LAKE FOREST BL	CINDY PL	AF	06/30/2016	01	01	01	
470-003		LAKE FOREST BL	CINDY PL	AF	06/30/2016	01	01	01	
470-008		LAKE FOREST BL	CINDY PL	AF	06/30/2016	01	01	01	
470-009		LAKE FOREST BL	CINDY PL	AF	06/30/2016	01	01	01	
470-010		CINDY PL	LAKE FOREST BL	AF	06/30/2016	01	01	01	
470-011		CINDY PL	WENDY LN	AF	06/30/2016	01	01	01	
470-012		CINDY PL	WENDY LN	AF	06/30/2016	01	01	01	
470-013		CINDY PL	I-10	AF	06/30/2016	01	01	01	
470-014		GLOUSTER RD	LAKE FOREST BL	AF	06/30/2016	01	01	01	
470-015		LAKE FOREST BL	GLOUSTER RD	AF	07/01/2016	01	01	01	

STRUCT_1	ADDRESS	STREET	CROSS STREET	INSPECTOR	INSP_DATE	C	F	W	DATA_ENTRY_REMARKS
470-016		LAKE FOREST BL	GLOUSTER RD	AF	07/01/2016	01	01	01	
470-017		LAKE FOREST BL	EDENBORO RD	AF	07/01/2016	01	01	01	
470-018		LAKE FOREST BL	EDENBORO RD	AF	07/02/2016	01	01	01	
470-019		EDENBORO RD	LAKE FOREST BL	AF	07/02/2016	01	01	01	
470-020		LAKE FOREST BL	TARA LN	AF	07/02/2016	01	01	01	
470-021		LAKE FOREST BL	TARA LN	AF	07/03/2016	01	01	01	
470-022		TARA LN	LAKE FOREST BL	AF	07/03/2016	01	01	01	
470-023		TARA LN	WENDY LN	AF	07/03/2016	01	01	01	
470-024		TARA LN	WENDY LN	AF	07/03/2016	01	01	01	
470-025		TARA LN	I-10	AF	07/03/2016	01	01	01	
470-026		LAKE FOREST BL	BUNDY RD	AF	07/03/2016	01	01	01	
470-027		LAKE FOREST BL	BUNDY RD	AF	07/08/2016	01	01	01	
470-028		BUNDY RD	LAKE FOREST BL	AF	07/08/2016	01	01	01	
470-029		BUNDY RD	LAKE FOREST BL	AF	07/08/2016	01	01	01	
470-030		BUNDY RD	LAKE FOREST BL	AF	07/08/2016	01	01	01	
470-031		BUNDY RD	I-10	AF	07/08/2016	01	01	01	
470-032		BUNDY RD	I-10	AF	07/08/2016	01	01	01	
470-033		BUNDY RD	I-10	AF	07/08/2016	01	01	01	
470-034		BUNDY RD	I-10	AF	07/08/2016	01	01	01	
470-035		LAKE FOREST BL	BUNDY RD	AF	07/03/2016	01	01	01	
470-036		BUNDY RD	LAKE FOREST BL	AF	07/04/2016	01	01	01	
470-037		LAKE FOREST BL	BUNDY RD	AF	07/04/2016	01	02	01	
470-038		BUNDY RD	LAKE FOREST BL	AF	07/04/2016	01	01	01	
470-039		BUNDY RD	LAKE FOREST BL	AF	07/04/2016	01	01	01	
470-040		BUNDY RD	LAKE FOREST BL	AF	07/04/2016	01	01	01	
470-041		BUNDY RD	I-10	AF	07/04/2016	01	01	01	
470-042		BUNDY RD	I-10	AF	07/04/2016	01	01	01	
470-043		BUNDY RD	I-10	AF	07/04/2016	01	01	01	
470-044		BUNDY RD	I-10	AF	07/04/2016	01	01	01	
470-045		LAKE FOREST BL	BUNDY RD	AF	07/04/2016	01	01	01	
470-046		LAKE FOREST BL	BUNDY RD	AF	07/04/2016	01	01	01	
470-047		SERVITUDE P	SERVITUDE Q	AF	07/04/2016	01	01	01	
470-048		SERVITUDE Q	SERVITUDE P	AF	07/08/2016	01	01	01	
470-049		SERVITUDE P	SERVITUDE Q	AF	07/08/2016	01	01	01	
470-050		SERVITUDE P	SERVITUDE M	AF	07/08/2016	01	02	01	
470-052		SERVITUDE M	SERVITUDE N	AF	07/22/2016	01	01	01	
470-054		SERVITUDE Q	PLAZA DR	AF	07/22/2016	01	01	01	

STRUCT_1	ADDRESS	STREET	CROSS STREET	INSPECTOR	INSP_DATE	C	F	W	DATA_ENTRY_REMARKS
470-055		SERVITUDE Q	PLAZA DR	AF	07/22/2016	01	01	01	
470-056		PLAZA DR	SERVITUDE Q	AF	07/22/2016	01	01	01	
470-057		PLAZA DR	SERVITUDE M	AF	07/22/2016	01	01	01	
470-058		PLAZA DR	SERVITUDE M	AF	07/22/2016	01	01	01	
470-059		PLAZA DR	SERVITUDE M	AF	07/25/2016	01	01	01	
470-060		PLAZA DR	I-10	AF	07/25/2016	01	01	01	
470-061		SERVITUDE B	SERVITUDE V	AF	07/25/2016	01	01	01	
470-062		SERVITUDE V	SERVITUDE B	AF	07/25/2016	01	01	01	
470-063		SERVITUDE V	LAKE FOREST BL	AF	07/28/2016	01	01	01	
470-064		LAKE FOREST BL	SERVITUDE V	AF	07/25/2016	01	01	01	
470-066		LAKE FOREST BL	SERVITUDE V	AF	07/25/2016	01	01	01	
470-067		LAKE FOREST BL	PLAZA DR	AF	07/25/2016	01	01	01	
470-068		LAKE FOREST BL	PLAZA DR	AF	07/25/2016	01	02	01	
470-070		LAKE FOREST BL	PLAZA DR	AF	07/25/2016	01	01	01	
471-001		DWYER RD	GAWAIN DR	AF	07/25/2016	01	01	01	
471-002		GAWAIN DR	DWYER RD	AF	07/25/2016	01	01	01	
471-003		GAWAIN DR	HAMMOND	AF	07/25/2016	01	01	01	
471-004		GAWAIN DR	HAMMOND	AF	07/25/2016	01	01	01	
471-005		GAWAIN DR	GRANT	AF	07/25/2016	01	01	01	
471-006		GAWAIN DR	GRANT	AF	07/26/2016	01	01	01	
471-007		GAWAIN DR	GRANT	AF	07/26/2016	01	01	01	
471-010		GAWAIN DR	CASTLE CT	AF	07/26/2016	01	01	01	
471-011		GAWAIN DR	CASTLE CT	AF	07/26/2016	01	01	01	
471-012		GAWAIN DR	TULSA	AF	07/26/2016	01	01	01	
471-013		TULSA	GAWAIN DR	AF	07/26/2016	01	01	01	
471-014		TULSA	GAWAIN DR	AF	07/26/2016	01	01	01	
471-015		GAWAIN DR	CHEF MENTEUR HW	AF	07/26/2016	01	01	01	
471-016		GAWAIN DR	CHEF MENTEUR HW	AF	07/26/2016	01	01	01	
471-017		CHEF MENTEUR HW	CROWDER BL	AF	07/26/2016	01	01	01	
471-018		CHEF MENTEUR HW	FLAKE AV	AF	07/26/2016	01	01	01	
471-019		DWYER RD	CROWDER BL	AF	07/26/2016	01	01	01	
471-020		DWYER RD	CROWDER BL	AF	07/26/2016	01	01	01	
471-021		CROWDER BL	DWYER RD	AF	07/26/2016	01	01	01	
471-022		CROWDER BL	DWYER RD	AF	07/26/2016	01	01	01	
471-023		DWYER RD	FLAKE AV	AF	07/26/2016	01	01	01	
471-024		FLAKE AV	HAMMOND	AF	07/26/2016	01	01	01	
471-025		FLAKE AV	HAMMOND	AF	07/26/2016	01	01	01	

STRUCT_1	ADDRESS	STREET	CROSS STREET	INSPECTOR	INSP_DATE	C	F	W	DATA_ENTRY_REMARKS
471-026		HAMMOND	FLAKE AV	AF	07/27/2016	01	01	01	
471-027		FLAKE AV	HAMMOND	AF	07/27/2016	01	01	01	
471-028		FLAKE AV	LEEDS	AF	07/27/2016	01	01	01	
471-029		LEEDS	LAIN AV	AF	07/27/2016	01	01	01	
471-030		FLAKE AV	LEEDS	AF	07/27/2016	01	01	01	
471-031		FLAKE AV	GRANT	AF	07/27/2016	01	01	01	
471-032		GRANT	LAIN AV	AF	07/27/2016	01	01	01	
471-033		FLAKE AV	TULSA	AF	07/28/2016	01	01	01	
471-034		FLAKE AV	TULSA	AF	07/28/2016	01	01	01	
471-035		TULSA	FLAKE AV	AF	07/28/2016	01	01	01	
471-036		FLAKE AV	CHEF MENTEUR HW	AF	07/28/2016	01	01	01	
471-037		FLAKE AV	CHEF MENTEUR HW	AF	07/28/2016	01	01	01	
471-038		DWYER RD	LAIN AV	AF	07/28/2016	01	01	01	
471-039		LAIN AV	HAMMOND	AF	07/28/2016	01	01	01	
471-040		LAIN AV	HAMMOND	AF	07/28/2016	01	01	01	
471-041		LAIN AV	HAMMOND	AF	07/28/2016	01	01	01	
471-042		LAIN AV	LEEDS	AF	07/28/2016	01	01	01	
471-043		LAIN AV	GRANT	AF	07/28/2016	01	01	01	
471-044		LAIN AV	GRANT	AF	07/28/2016	01	01	01	
471-045		LAIN AV	GRANT	AF	07/28/2016	01	01	01	
471-046		LAIN AV	GRANT	AF	07/28/2016	01	01	01	
471-047		LAIN AV	CHEF MENTEUR HW	AF	08/09/2016	01	01	01	
471-048		LAIN AV	CHEF MENTEUR HW	AF	08/09/2016	01	01	01	
471-049		CHEF MENTEUR HW	FLAKE AV	AF	08/09/2016	01	01	01	
471-050		CHEF MENTEUR HW	DODT AV	AF	08/09/2016	01	01	01	
471-051		DWYER RD	DODT AV	AF	08/09/2016	01	01	01	
471-052		DODT AV	HAMMOND	AF	08/09/2016	01	01	01	
471-053		DODT AV	HAMMOND	AF	08/09/2016	01	01	01	
471-054		DODT AV	HAMMOND	AF	08/09/2016	01	01	01	
471-055		DODT AV	LEEDS	AF	08/09/2016	01	01	01	
471-056		DODT AV	GRANT	AF	08/09/2016	01	01	01	
471-057		DODT AV	GRANT	AF	08/09/2016	01	01	01	
471-058		DODT AV	GRANT	AF	08/09/2016	01	01	01	
471-059		DODT AV	TULSA	AF	08/09/2016	01	01	01	
471-060		DODT AV	TULSA	AF	08/09/2016	01	01	01	
471-061		DODT AV	CHEF MENTEUR HW	AF	08/09/2016	01	01	01	
471-062		DWYER RD	EASTVIEW DR	AF	08/10/2016	01	01	01	

STRUCT_1	ADDRESS	STREET	CROSS STREET	INSPECTOR	INSP_DATE	C	F	W	DATA_ENTRY_REMARKS
471-063		EASTVIEW DR	DWYER RD	AF	08/10/2016	01	01	01	
471-064		EASTVIEW DR	HAMMOND	AF	08/10/2016	01	01	01	
471-065		EASTVIEW DR	HAMMOND	AF	08/10/2016	01	01	01	
471-066		EASTVIEW DR	LEEDS	AF	08/10/2016	01	01	01	
471-067		EASTVIEW DR	LEEDS	AF	08/10/2016	01	01	01	
471-068		EASTVIEW DR	GRANT	AF	08/10/2016	01	01	01	
471-069		EASTVIEW DR	TULSA	AF	08/10/2016	01	01	01	
471-070		EASTVIEW DR	TULSA	AF	08/10/2016	01	01	01	
471-071		EASTVIEW DR	TULSA	AF	08/11/2016	01	01	01	
471-072		EASTVIEW DR	CHEF MENTEUR HW	AF	08/11/2016	01	01	01	
471-073		DWYER RD	WERNER DR	AF	08/11/2016	01	01	01	
471-074		WERNER DR	DWYER RD	AF	08/11/2016	01	01	01	
471-075		WERNER DR	HAMMOND	AF	08/11/2016	01	01	01	
471-076		WERNER DR	HAMMOND	AF	08/11/2016	01	01	01	
471-077		WERNER DR	LEEDS	AF	08/11/2016	01	01	01	
471-078		WERNER DR	LEEDS	AF	08/11/2016	01	01	01	
471-079		WERNER DR	GRANT	AF	08/11/2016	01	01	01	
471-080		WERNER DR	TULSA	AF	08/18/2016	01	01	01	
471-081		WERNER DR	TULSA	AF	08/18/2016	01	01	01	
471-082		WERNER DR	TULSA	AF	08/18/2016	01	01	01	
471-083		WERNER DR	CHEF MENTEUR HW	AF	08/18/2016	01	01	01	
471-084		WERNER DR	CHEF MENTEUR HW	AF	08/18/2016	01	01	01	
471-085		WERNER DR	CHEF MENTEUR HW	AF	08/18/2016	01	01	01	
471-086		DWYER RD	CROWDER BL	EMB	08/23/2016	01	01	01	
471-087		CROWDER BL	CHEF MENTEUR HW	EMB	08/23/2016	01	01	01	
471-088		CROWDER BL	CHEF MENTEUR HW	EMB	08/23/2016	01	01	01	
471-089		CROWDER BL	CHEF MENTEUR HW	EMB	08/23/2016	01	01	01	
471-090		CROWDER BL	CHEF MENTEUR HW	EMB	08/23/2016	01	01	01	
471-091		CROWDER BL	CHEF MENTEUR HW	AF	08/19/2016	01	01	01	
471-092		CROWDER BL	CHEF MENTEUR HW	AF	08/19/2016	01	01	01	
471-093		CROWDER BL	CHEF MENTEUR HW	AF	08/19/2016	01	01	01	
471-094		CROWDER BL	CHEF MENTEUR HW	AF	08/19/2016	01	01	01	
471-095		CROWDER BL	CHEF MENTEUR HW	EMB	08/23/2016	01	01	01	
471-096		CROWDER BL	CHEF MENTEUR HW	AF	08/19/2016	01	01	01	
471-097		CROWDER BL	CHEF MENTEUR HW	EMB	08/13/2016	01	01	01	
471-098		CROWDER BL	CHEF MENTEUR HW	EMB	08/23/2016	01	01	01	
471-099		CROWDER BL	CHEF MENTEUR HW	EMB	08/23/2016	01	01	01	

STRUCT_1	ADDRESS	STREET	CROSS STREET	INSPECTOR	INSP_DATE	C	F	W	DATA_ENTRY_REMARKS
471-100		CROWDER BL	CHEF MENTEUR HW	RCO	06/24/2018	01	04	01	
471-101		CROWDER BL	CHEF MENTEUR HW	EMB	08/23/2016	01	01	01	
471-102		CROWDER BL	CHEF MENTEUR HW	EMB	11/28/2018	01	01	01	
472-001		DWYER RD	CERISE AV	AF	08/18/2016	01	01	01	
472-002		DWYER RD	CERISE AV	AF	08/18/2016	01	01	01	
472-003		DWYER RD	GABRIEL DR	AF	08/18/2016	01	01	01	
472-004		GABRIEL DR	EVANGELINE DR	AF	08/19/2016	01	01	01	
472-005		GABRIEL DR	EVANGELINE DR	EMB	08/30/2016	01	01	01	
472-006		GABRIEL DR	HAMMOND	EMB	08/30/2016	01	01	01	
472-007		GABRIEL DR	HAMMOND	EMB	08/30/2016	01	01	01	
472-008		GABRIEL DR	GRANT	EMB	09/01/2016	01	01	01	
472-009		GABRIEL DR	GRANT	EMB	09/01/2016	01	01	01	
472-010		GABRIEL DR	GRANT	EMB	09/01/2016	01	01	01	
472-011		GRANT	GABRIEL DR	EMB	09/01/2016	01	01	01	
472-012		CERISE AV	GRANT	JC	06/28/2018	01	04	01	
472-013		VIAVANT RD	CHEF MENTEUR HW	JC	06/28/2018	01	04	01	
472-014		EVANGELINE DR	GABRIEL DR	EMB	09/01/2016	01	01	01	
472-015		EVANGELINE DR	GABRIEL DR	EMB	09/01/2016	01	01	01	
472-016		EVANGELINE DR	GABRIEL DR	EMB	09/01/2016	01	01	01	
472-017		EVANGELINE DR	HAMMOND	EMB	09/01/2016	01	01	01	
472-018		EVANGELINE DR	HAMMOND	EMB	09/01/2016	01	01	01	
472-019		EVANGELINE DR	HAMMOND	EMB	09/01/2016	01	01	01	
472-020		EVANGELINE DR	GRANT	EMB	09/02/2016	01	01	01	
472-021		EVANGELINE DR	GRANT	EMB	09/02/2016	01	01	01	
472-022		EVANGELINE DR	GRANT	EMB	09/02/2016	01	01	01	
472-023		GRANT	BUNDY RD	EMB	09/02/2016	01	01	01	
472-024		BUNDY RD	GRANT	EMB	09/02/2016	01	01	01	
472-025		BUNDY RD	CHEF MENTEUR HW	EMB	09/02/2016	01	01	01	
472-026		BUNDY RD	CHEF MENTEUR HW	EMB	09/02/2016	01	01	01	
472-027		DWYER RD	BUNDY RD	JC	06/28/2018	01	04	01	
472-028		BUNDY RD	DWYER RD	EMB	09/02/2016	01	01	01	
472-029		BUNDY RD	DWYER RD	EMB	09/08/2016	01	01	01	
472-030		BUNDY RD	HAMMOND	EMB	09/08/2016	01	01	01	
472-031		BUNDY RD	HAMMOND	EMB	09/08/2016	01	01	01	
472-032		BUNDY RD	HAMMOND	EMB	09/08/2016	01	01	01	
472-033		BUNDY RD	GRANT	EMB	09/02/2016	01	01	01	
472-034		BUNDY RD	GRANT	EMB	09/08/2016	01	01	01	

STRUCT_1	ADDRESS	STREET	CROSS STREET	INSPECTOR	INSP_DATE	C	F	W	DATA_ENTRY_REMARKS
472-035		DWYER RD	BUNDY RD	EMB	09/08/2016	01	01	01	
472-036		BUNDY RD	DWYER RD	EMB	09/08/2016	01	01	01	
472-037		BUNDY RD	DWYER RD	EMB	09/08/2016	01	01	01	
472-038		BUNDY RD	HAMMOND	EMB	09/08/2016	01	01	01	
472-039		BUNDY RD	HAMMOND	EMB	09/08/2016	01	01	01	
472-040		BUNDY RD	HAMMOND	EMB	09/08/2016	01	01	01	
472-041		BUNDY RD	GRANT	EMB	09/08/2016	01	01	01	
472-042		BUNDY RD	GRANT	EMB	09/08/2016	01	01	01	
472-043		BUNDY RD	GRANT	EMB	09/08/2016	01	01	01	
472-044		BUNDY RD	CHEF MENTEUR HW	EMB	09/08/2016	01	01	01	
472-045		BUNDY RD	CHEF MENTEUR HW	EMB	09/08/2016	01	01	01	
472-046		BUNDY RD	CHEF MENTEUR HW	EMB	09/08/2016	01	01	01	
472-047		DWYER RD	LONGFELLOW DR	EMB	09/12/2016	01	01	01	
472-048		DWYER RD	LONGFELLOW DR	EMB	09/12/2016	01	01	01	
472-049		LONGFELLOW DR	DWYER RD	EMB	09/12/2016	01	01	01	
472-050		LONGFELLOW DR	HAMMOND	EMB	09/12/2016	01	01	01	
472-051		LONGFELLOW DR	HAMMOND	EMB	09/12/2016	01	01	01	
472-052		LONGFELLOW DR	HAMMOND	EMB	09/12/2016	01	01	01	
472-053		LONGFELLOW DR	HAMMOND	EMB	09/12/2016	01	01	01	
472-054		LONGFELLOW DR	GRANT	EMB	09/12/2016	01	01	01	
472-055		LONGFELLOW DR	GRANT	EMB	09/12/2016	01	01	01	
472-056		LONGFELLOW DR	GRANT	EMB	09/12/2016	01	01	01	
472-057		LONGFELLOW DR	GRANT	EMB	09/12/2016	01	01	01	
472-058		LONGFELLOW DR	CHEF MENTEUR HW	EMB	09/12/2016	01	01	01	
472-059		CERISE AV	DWYER RD	EMB	09/12/2016	01	01	01	
472-060		CERISE AV	HAMMOND	EMB	09/12/2016	01	01	01	
472-061		CERISE AV	HAMMOND	EMB	09/12/2016	01	01	01	
472-062		CERISE AV	LEEDS	EMB	09/12/2016	01	01	01	
472-063		CERISE AV	LEEDS	EMB	09/12/2016	01	01	01	
472-064		CERISE AV	GRANT	EMB	09/12/2016	01	01	01	
472-065		CERISE AV	GRANT	RCO	09/01/2016	01	04	01	
472-066		CERISE AV	GRANT		09/01/2016	01	04	01	
472-067		CERISE AV	GRANT	RCO	09/01/2016	01	04	01	
472-068		CERISE AV	CHEF MENTEUR HW	RCO	09/01/2016	01	04	01	
472-069		CERISE AV	CHEF MENTEUR HW	RCO	09/01/2016	01	04	01	
472-070		CERISE AV	CHEF MENTEUR HW	RCO	09/01/2016	01	04	01	
472-071		DWYER RD	CAMELOT DR	RCO	09/01/2016	01	11	01	

STRUCT_1	ADDRESS	STREET	CROSS STREET	INSPECTOR	INSP_DATE	C	F	W	DATA_ENTRY_REMARKS
472-072		CAMELOT DR	DWYER RD	RCO	09/01/2016	01	04	01	
472-073		CAMELOT DR	HAMMOND	RCO	09/01/2016	01	04	01	
472-074		CAMELOT DR	HAMMOND	RCO	09/01/2016	01	04	01	
472-075		CAMELOT DR	HAMMOND	RCO	09/01/2016	01	04	01	
472-076		CAMELOT DR	GRANT	TRI	09/01/2016	01	04	01	
472-077		CAMELOT DR	GRANT	RCO	09/01/2016	01	04	01	
472-078		CAMELOT DR	GRANT	RCO	09/01/2016	01	04	01	
472-079		CAMELOT DR	CHEF MENTEUR HW	RCO	09/01/2016	01	04	01	
472-080		CAMELOT DR	CHEF MENTEUR HW	RCO	09/01/2016	01	04	01	
472-081		DWYER RD	KNIGHT DR	RCO	09/01/2016	01	04	01	
472-082		KNIGHT DR	DWYER RD	RCO	09/01/2016	01	04	01	
472-083		KNIGHT DR	HAMMOND	RCO	09/01/2016	01	04	01	
472-084		KNIGHT DR	HAMMOND	RCO	09/01/2016	01	04	01	
472-085		KNIGHT DR	HAMMOND	RCO	09/01/2016	01	04	01	
472-086		KNIGHT DR	GRANT	RCO	09/01/2016	01	04	01	
472-087		KNIGHT DR	GRANT	RCO	09/01/2016	01	04	01	
472-088		KNIGHT DR	GRANT	RCO	09/01/2016	01	04	01	
472-089		KNIGHT DR	GRANT	RCO	09/01/2016	01	04	01	
472-090		KNIGHT DR	CHEF MENTEUR HW	RCO	09/01/2016	01	04	01	
472-091		DWYER RD	GALAHAD DR	RCO	09/01/2016	01	04	01	
472-092		GALAHAD DR	HAMMOND	RCO	09/01/2016	01	04	01	
472-093		GALAHAD DR	HAMMOND	RCO	09/01/2016	01	04	01	
472-094		GALAHAD DR	HAMMOND	RCO	09/01/2016	01	04	01	
472-095		GALAHAD DR	GRANT	RCO	09/02/2016	01	04	01	
472-096		GALAHAD DR	GRANT	RCO	09/02/2016	01	04	01	
472-097		DWYER RD	LANCELOT DR	RCO	09/02/2016	01	04	01	
472-098		LANCELOT DR	HAMMOND	RCO	09/02/2016	01	04	01	
472-099		LANCELOT DR	HAMMOND	RCO	09/02/2016	01	04	01	
472-100		LANCELOT DR	HAMMOND	RCO	09/02/2016	01	04	01	
472-101		LANCELOT DR	HAMMOND	RCO	09/02/2016	01	04	01	
472-102		LANCELOT DR	GRANT	RCO	09/02/2016	01	04	01	
472-103		LANCELOT DR	GRANT	RCO	09/02/2016	01	04	01	
472-104		LANCELOT DR	GRANT	RCO	09/02/2016	01	04	01	
472-105		LANCELOT DR	CHEF MENTEUR HW	RCO	09/02/2016	01	04	01	
472-106		DWYER RD	ARTHUR DR	RCO	09/02/2016	01	04	01	
472-107		ARTHUR DR	HAMMOND	JC	09/06/2016	01	04	01	
472-108		ARTHUR DR	HAMMOND	JC	09/06/2016	01	04	01	

STRUCT_1	ADDRESS	STREET	CROSS STREET	INSPECTOR	INSP_DATE	C	F	W	DATA_ENTRY_REMARKS
472-109		ARTHUR DR	HAMMOND	JC	09/06/2016	01	04	01	
472-110		ARTHUR DR	HAMMOND	JC	09/06/2016	01	04	01	
472-111		ARTHUR DR	GRANT	JC	09/06/2016	01	04	01	
472-112		ARTHUR DR	GRANT	JC	09/06/2016	01	04	01	
472-113		ARTHUR DR	GRANT	JC	09/06/2016	01	04	01	
472-114		ARTHUR DR	CHEF MENTEUR HW	JC	09/06/2016	01	04	01	
472-115		DWYER RD	CHARLENE DR	JC	09/06/2016	01	04	01	
472-116		CHARLENE DR	DWYER RD	JC	09/06/2016	01	04	01	
472-117		CHARLENE DR	HAMMOND	JC	09/06/2016	01	04	01	
472-118		CHARLENE DR	HAMMOND	JC	09/06/2016	01	04	01	
472-119		CHARLENE DR	HAMMOND	JC	09/06/2016	01	04	01	
472-120		CHARLENE DR	HAMMOND	JC	09/02/2016	01	04	01	
472-121		CHARLENE DR	GRANT	JC	09/06/2016	01	04	01	
472-122		CHARLENE DR	GRANT	JC	09/06/2016	01	04	01	
472-123		CHARLENE DR	GRANT	JC	09/06/2016	01	04	01	
472-124		CHARLENE DR	GRANT	JC	09/06/2016	01	04	01	
472-125		GRANT	GALAHAD DR	JC	09/06/2016	01	04	01	
472-126		CASTLE CT	GAWAIN DR	JC	09/06/2016	01	04	01	
472-127		DWYER RD	LANCELOT DR	JC	09/06/2016	01	04	01	
473-001		DWYER RD	PERRAULT WALK	JC	06/28/2018	01	04	01	
473-002		PERRAULT WALK	DWYER RD	JC	06/28/2018	01	04	01	
473-003		PERRAULT WALK	DWYER RD	JC	09/06/2016	01	04	01	
473-004		PERRAULT WALK	HAMMOND	JC	09/06/2016	01	04	01	
473-005		DWYER RD	MARQUE DR	JC	06/28/2018	01	04	01	
473-006		MARQUE DR	DWYER RD	JC	06/28/2018	01	04	01	
473-007		MARQUE DR	DWYER RD	JC	09/06/2016	01	04	01	
473-008		MARQUE DR	HAMMOND	JC	09/06/2016	01	04	01	
473-009		MARQUE DR	HAMMOND	JC	09/06/2016	01	04	01	
473-010		MARQUE DR	SPRINGWOOD	RCO	09/08/2016	01	04	01	
473-011		MARQUE DR	SPRINGWOOD	RCO	09/08/2016	01	04	01	
473-012		MARQUE DR	GRANT	RCO	09/08/2016	01	04	01	
473-013		GRANT	HICKERSON	RCO	09/08/2016	01	04	01	
473-014		HICKERSON	GRANT	RCO	09/08/2016	01	04	01	
473-015		HICKERSON	CHEF MENTEUR HW	RCO	09/08/2016	01	04	01	
473-016		CHEF MENTEUR HW	HICKERSON	RCO	09/08/2016	01	04	01	
473-017		MARQUE DR	GRANT	RCO	09/08/2016	01	04	01	
473-018		MARQUE DR	CHEF MENTEUR HW	RCO	09/08/2016	01	04	01	

STRUCT_1	ADDRESS	STREET	CROSS STREET	INSPECTOR	INSP_DATE	C	F	W	DATA_ENTRY_REMARKS
473-019		MARQUE DR	CHEF MENTEUR HW	JC	06/28/2018	01	04	01	
473-020		MARQUE DR	DUBLIN	RCO	09/08/2016	01	04	01	
473-021		DWYER RD	MARQUE DR	JC	06/28/2018	01	04	01	
473-022		DWYER RD	HICKERSON	RCO	09/08/2016	01	04	01	
473-023		HICKERSON	DWYER RD	RCO	09/08/2016	01	04	01	
473-024		HICKERSON	HAMMOND	RCO	09/08/2016	01	04	01	
473-025		HICKERSON	HAMMOND	RCO	09/08/2016	01	04	01	
473-026		HICKERSON	HAMMOND	RCO	09/08/2016	01	04	01	
473-027		HICKERSON	SPRINGWOOD	RCO	09/08/2016	01	04	01	
473-029		DWYER RD	EUNICE	RCO	09/08/2016	01	04	01	
473-030		EUNICE	DWYER RD	RCO	09/08/2016	01	04	01	
473-031		EUNICE	HAMMOND	RCO	09/08/2016	01	04	01	
473-032		EUNICE	HAMMOND	RCO	09/08/2016	01	04	01	
473-033		EUNICE	HAMMOND	RCO	09/08/2016	01	04	01	
473-034		EUNICE	SPRINGWOOD	RCO	09/08/2016	01	04	01	
473-036		DWYER RD	CITRUS DR	RCO	09/08/2016	01	04	01	
473-037		CITRUS DR	DWYER RD	RCO	09/08/2016	01	04	01	
473-038		CITRUS DR	HAMMOND	RCO	09/08/2016	01	04	01	
473-039		CITRUS DR	HAMMOND	RCO	09/08/2016	01	04	01	
473-040		CITRUS DR	HAMMOND	RCO	09/08/2016	01	04	01	
473-041		CITRUS DR	SPRINGWOOD	RCO	09/08/2016	01	04	01	
473-042		CITRUS DR	GRANT	RCO	09/13/2016	01	04	01	
473-043		CITRUS DR	GRANT	RCO	09/13/2016	01	04	01	
473-044		CITRUS DR	GRANT	RCO	09/13/2016	01	04	01	
473-045		CITRUS DR	GRANT	RCO	09/13/2016	01	04	01	
473-046		CITRUS DR	GRANT	RCO	09/13/2016	01	04	01	
473-047		DWYER RD	DONNA DR	RCO	09/13/2016	07	04	01	
473-048		DONNA DR	DWYER RD	RCO	09/13/2016	01	04	01	
473-049		DONNA DR	HAMMOND	RCO	09/13/2016	01	04	01	
473-050		DONNA DR	HAMMOND	RCO	09/13/2016	01	04	01	
473-051		DONNA DR	HAMMOND	RCO	09/13/2016	01	04	01	
473-052		DONNA DR	GRANT	RCO	09/13/2016	01	04	01	
473-053		DONNA DR	GRANT	RCO	09/13/2016	01	04	01	
473-056		GRANT	DONNA DR	RCO	09/13/2016	01	04	01	
473-057		GRANT	ROSALIA DR	RCO	09/13/2016	01	04	01	
473-058		DWYER RD	ROSALIA DR	RCO	09/13/2016	01	04	01	
473-059		ROSALIA DR	DWYER RD	RCO	09/13/2016	01	04	01	

STRUCT_1	ADDRESS	STREET	CROSS STREET	INSPECTOR	INSP_DATE	C	F	W	DATA_ENTRY_REMARKS
473-060		ROSALIA DR	HAMMOND	RCO	09/13/2016	01	04	01	
473-061		ROSALIA DR	HAMMOND	RCO	09/13/2016	01	04	01	
473-062		ROSALIA DR	HAMMOND	RCO	09/13/2016	01	04	01	
473-063		ROSALIA DR	GRANT	RCO	09/13/2016	01	04	01	
473-064		DWYER RD	PERILLI DR	RCO	09/13/2016	01	04	01	
473-065		PERILLI DR	DWYER RD	RCO	09/13/2016	01	04	01	
473-066		PERILLI DR	HAMMOND	RCO	09/13/2016	01	04	01	
473-067		PERILLI DR	HAMMOND	RCO	09/13/2016	01	04	01	
473-070		HAMMOND	PERILLI DR	RCO	09/13/2016	01	04	01	
473-072		PERILLI DR	HAMMOND	RCO	09/13/2016	01	04	01	
473-073		PERILLI DR	HAMMOND	RCO	09/13/2016	01	04	01	
473-074		PERILLI DR	HAMMOND	RCO	09/13/2016	01	04	01	
473-075		PERILLI DR	GRANT	RCO	09/13/2016	01	04	01	
473-076		PERILLI DR	GRANT	JC	09/14/2016	01	04	01	
473-077		HAMMOND	CHARLMARK DR	JC	09/14/2016	01	04	01	
473-078		CHARLMARK DR	HAMMOND	JC	09/14/2016	01	04	01	
473-079		CHARLMARK DR	GRANT	JC	09/14/2016	01	04	01	
473-080		CHARLMARK DR	GRANT	JC	09/14/2016	01	01	01	
473-081		CHARLMARK DR	GRANT	JC	09/14/2016	01	04	01	
473-082		CHARLMARK DR	GRANT	JC	09/14/2016	01	04	01	
473-083		HAMMOND	MARQUE	JC	09/14/2016	01	04	01	
473-084		GRANT	PERRAULT WALK	JC	09/14/2016	01	04	01	
473-085		PERRAULT WALK	GRANT	JC	09/14/2016	01	04	01	
473-087		PERRAULT WALK	GRANT	JC	09/14/2016	01	04	01	
473-088		PERRAULT WALK	CHEF MENTEUR HW	JC	09/14/2016	01	04	01	
473-089		DWYER RD	ROSALIA DR	JC	06/28/2018	01	04	01	
473-090		DWYER RD	CITRUS DR	JC	06/28/2018	01	04	01	
473-091		PERRAULT WALK	SPRINGWOOD	JC	09/14/2016	01	04	01	
473-092		HAMMOND	PERRAULT WALK	JC	09/14/2016	01	04	01	
473-093		HAMMOND	PERRAULT WALK	JC	09/14/2016	01	04	01	
473-094		PERRAULT WALK	SPRINGWOOD	JC	09/14/2016	01	04	01	
474-001		DWYER RD	WARREN DR	JC	09/14/2016	01	01	01	
474-002		DWYER RD	WARREN DR	RCO	09/14/2016	01	04	01	
474-003		DWYER RD	CARDENAS	JC	09/14/2016	01	04	01	
474-004		CARDENAS	PRESSBURG	JC	09/14/2016	01	04	01	
474-005		CARDENAS	PRESSBURG	JC	09/14/2016	01	04	01	
474-006		CARDENAS	PRENTISS AV	JC	09/14/2016	01	04	01	

STRUCT_1	ADDRESS	STREET	CROSS STREET	INSPECTOR	INSP_DATE	C	F	W	DATA_ENTRY_REMARKS
474-007		CARDENAS	PRENTISS AV	JC	09/14/2016	01	04	01	
474-008		CARDENAS	PRENTISS AV	JC	09/14/2016	01	04	01	
474-009		CARDENAS	CHEF MENTEUR HW	JC	09/14/2016	01	04	01	
474-010		CARDENAS	CHEF MENTEUR HW	JC	09/14/2016	01	04	01	
474-011		CARDENAS	CHEF MENTEUR HW	JC	06/28/2018	01	04	01	
474-012		CHEF MENTEUR HW	CARDENAS	JC	06/28/2018	01	04	01	
474-013		CHEF MENTEUR HW	CARDENAS	RCO	09/15/2016	01	04	01	
474-014		CHEF MENTEUR HW	CARDENAS	JC	06/28/2018	01	04	01	
474-015		CHEF MENTEUR HW	SIERRA MADRE DR	JC	06/28/2018	01	04	01	
474-016		CHEF MENTEUR HW	CORONADO DR	JC	06/28/2018	01	04	01	
474-017		CHEF MENTEUR HW	READ BL	RCO	09/15/2016	01	04	01	
474-018		CHEF MENTEUR HW	CARDENAS	JC	06/28/2018	01	04	01	
474-019		CHEF MENTEUR HW	READ BL	JC	06/28/2018	01	04	01	
474-020		CHEF MENTEUR HW	READ BL	RCO	09/15/2016	01	04	01	
474-022		DWYER RD	SIERRA MADRE DR	RCO	06/28/2018	01	04	01	
474-023		DWYER RD	SIERRA MADRE DR	RCO	09/16/2016	01	04	01	
474-024		SIERRA MADRE DR	PRESSBURG	RCO	09/16/2016	01	04	01	
474-025		SIERRA MADRE DR	PRESSBURG	RCO	09/16/2016	01	04	01	
474-026		SIERRA MADRE DR	PRENTISS AV	RCO	09/16/2016	01	04	01	
474-027		SIERRA MADRE DR	PRENTISS AV	RCO	09/15/2016	01	04	01	
474-028		SIERRA MADRE DR	PRENTISS AV	RCO	09/15/2016	01	04	01	
474-029		SIERRA MADRE DR	CHEF MENTEUR HW	RCO	09/15/2016	01	04	01	
474-030		SIERRA MADRE DR	CHEF MENTEUR HW	RCO	09/15/2016	01	04	01	
474-031		DWYER RD	CORONADO DR	RCO	09/16/2016	01	04	01	
474-032		CORONADO DR	PRESSBURG	RCO	09/16/2016	01	04	01	
474-033		CORONADO DR	PRESSBURG	RCO	09/16/2016	01	04	01	
474-034		CORONADO DR	PRENTISS AV	01	06/28/2018	01	04	01	
474-035		CORONADO DR	PRENTISS AV	RCO	09/16/2016	01	04	01	
474-036		CORONADO DR	PRENTISS AV	RCO	09/16/2016	01	04	01	
474-037		CORONADO DR	CHEF MENTEUR HW	RCO	09/16/2016	01	04	01	
474-038		CORONADO DR	CHEF MENTEUR HW	RCO	09/16/2016	01	04	01	
474-039		WARREN DR	SEAWOOD	RCO	09/16/2016	01	04	01	
474-040		WARREN DR	SEAWOOD	RCO	09/16/2016	01	04	01	
474-041		SEAWOOD	READ BL	RCO	09/16/2016	01	04	01	
474-042		SEAWOOD	READ BL	RCO	09/16/2016	01	04	01	
474-043		READ BL	PRESSBURG	RCO	09/16/2016	01	04	01	
474-044		READ BL	ROSEWOOD DR	RCO	09/16/2016	01	04	01	

STRUCT_1	ADDRESS	STREET	CROSS STREET	INSPECTOR	INSP_DATE	C	F	W	DATA_ENTRY_REMARKS
474-045		SEAWOOD	READ BL	RCO	09/16/2016	01	04	01	
474-046		READ BL	PRESSBURG	RCO	09/16/2016	01	04	01	
474-047		READ BL	ROSEWOOD DR	RCO	09/16/2016	01	04	01	
474-048		READ BL	DWYER RD	RCO	09/16/2016	01	04	01	
474-049		WARREN DR	PRESSBURG	RCO	09/16/2016	01	04	01	
474-050		PRESSBURG	WARREN DR	RCO	09/16/2016	01	04	01	
474-051		PRESSBURG	READ BL	RCO	09/16/2016	01	04	01	
474-052		WARREN DR	LAKEWOOD	RCO	09/16/2016	01	04	01	
474-053		LAKEWOOD	WARREN DR	RCO	09/16/2016	01	04	01	
474-054		LAKEWOOD	READ BL	JC	09/19/2016	01	04	01	
474-055		READ BL	HILLWOOD	RCO	06/28/2018	01	04	01	
474-056		READ BL	PRESSBURG	JC	09/19/2016	01	04	01	
474-057		LAKEWOOD	READ BL	JC	09/19/2016	01	04	01	
474-058		READ BL	PRESSBURG	JC	09/19/2016	01	04	01	
474-059		READ BL	BROOKWOOD	JC	09/19/2016	01	04	01	
474-060		WARREN DR	HILLWOOD	JC	09/19/2016	01	04	01	
474-061		HILLWOOD	WARREN DR	JC	09/19/2016	01	04	01	
474-062		HILLWOOD	READ BL	JC	09/19/2016	01	04	01	
474-063		WARREN DR	BROOKWOOD	JC	09/19/2016	01	04	01	
474-064		BROOKWOOD	READ BL	JC	09/19/2016	01	04	01	
474-065		BROOKWOOD	READ BL	JC	09/19/2016	01	04	01	
474-068		WARREN DR	AIRWOOD	JC	09/19/2016	01	04	01	
474-069		AIRWOOD	READ BL	JC	09/19/2016	01	04	01	
474-070		AIRWOOD	READ BL	JC	09/19/2016	01	04	01	
474-072		AIRWOOD	READ BL	JC	09/19/2016	01	04	01	
474-073		READ BL	BROOKWOOD	JC	09/19/2016	01	04	01	
474-074		READ BL	SPRINGWOOD	JC	09/19/2016	01	04	01	
474-075		READ BL	SPRINGWOOD	RCO	06/28/2018	01	04	01	
474-076		READ BL	GRANT	JC	09/19/2016	01	04	01	
474-077		READ BL	CHEF MENTEUR HW	AF	09/30/2018	01	01	01	
474-078		WARREN DR	DREUX AV	JC	09/19/2016	01	04	01	
474-079		DREUX AV	WARREN DR	JC	09/19/2016	01	04	01	
474-080		DREUX AV	READ BL	JC	09/19/2016	01	04	01	
474-081		WARREN DR	SPRINGWOOD	JC	09/19/2016	01	04	01	
474-083		SPRINGWOOD	READ BL	JC	09/19/2016	01	04	01	
474-084		SPRINGWOOD	READ BL	JC	09/19/2016	01	04	01	
474-086		READ BL	GRANT	JC	09/19/2016	01	04	01	

STRUCT_1	ADDRESS	STREET	CROSS STREET	INSPECTOR	INSP_DATE	C	F	W	DATA_ENTRY_REMARKS
474-088		DWYER RD	WARREN DR	RCO	06/28/2018	01	04	01	
474-089		DWYER RD	ROSEWOOD DR	RCO	06/28/2018	01	04	01	
474-090		ROSEWOOD DR	READ BL	RCO	09/20/2016	01	04	01	
474-091		ROSEWOOD DR	READ BL	RCO	09/20/2016	01	04	01	
474-093		DWYER RD	READ BL	RCO	09/20/2016	01	04	01	
474-094		DWYER RD	REDWOOD	RCO	09/20/2016	01	04	01	
474-095		REDWOOD	DWYER BL	RCO	09/20/2016	01	04	01	
474-096		REDWOOD	BROOKWOOD	RCO	09/20/2016	01	04	01	
474-097		REDWOOD	BROOKWOOD	RCO	09/20/2016	01	04	01	
474-098		REDWOOD	BROOKWOOD	RCO	09/20/2016	01	04	01	
474-099		REDWOOD	GRANT	RCO	09/20/2016	01	04	01	
474-100		REDWOOD	GRANT	RCO	09/20/2016	01	04	01	
474-101		DWYER RD	SANDALWOOD	RCO	09/20/2016	01	04	01	
474-102		SANDALWOOD	BROOKWOOD	RCO	09/20/2016	01	04	01	
474-103		SANDALWOOD	BROOKWOOD	RCO	09/20/2016	01	04	01	
474-104		SANDALWOOD	BROOKWOOD	RCO	09/20/2016	01	04	01	
474-105		SANDALWOOD	BROOKWOOD	RCO	09/20/2016	01	04	01	
474-106		SANDALWOOD	GRANT	RCO	09/20/2016	01	04	01	
474-107		SANDALWOOD	GRANT	RCO	09/20/2016	01	04	01	
474-108		GRANT	READ BL	RCO	09/20/2016	01	04	01	
474-109		GRANT	LURLINE	JC	09/14/2016	01	04	01	
474-110		DWYER RD	LURLINE	EMB	09/16/2016	01	10	01	
474-111		LURLINE	DWYER RD	EMB	09/16/2016	01	01	01	
474-112		LURLINE	BROOKWOOD	EMB	09/16/2016	01	01	01	
474-113		LURLINE	BROOKWOOD	EMB	09/16/2016	01	02	01	
474-114		BROOKWOOD	LURLINE	EMB	09/16/2016	01	01	01	
474-115		LURLINE	GRANT	EMB	09/16/2016	01	01	01	
474-116		LURLINE	GRANT	EMB	09/16/2016	01	01	01	
474-117		LURLINE	GRANT	EMB	09/16/2016	01	01	01	
474-118		LURLINE	CHEF MENTEUR HW	EMB	09/16/2016	01	01	01	
474-119		LURLINE	CHEF MENTEUR HW	EMB	09/19/2016	01	02	01	
474-120		LURLINE	CHEF MENTEUR HW	EMB	09/19/2016	01	01	01	
474-121		LURLINE	CHEF MENTEUR HW	EMB	09/19/2016	01	01	01	
474-122		CHEF MENTEUR HW	READ BL	EMB	09/19/2016	01	01	01	
474-123		CHEF MENTEUR HW	READ BL	EMB	09/19/2016	01	01	01	
475-001		PAPANIA DR	VIENNA	EMB	09/19/2016	01	01	01	
475-002		PAPANIA DR	VIENNA	EMB	09/19/2016	01	01	01	

STRUCT_1	ADDRESS	STREET	CROSS STREET	INSPECTOR	INSP_DATE	C	F	W	DATA_ENTRY_REMARKS
475-003		PAPANIA DR	DWYER RD	EMB	09/19/2016	01	01	01	
475-005		DWYER RD	WRIGHT RD	EMB	09/19/2016	01	01	01	
475-006		DWYER RD	PAPANIA DR	EMB	09/19/2016	01	01	01	
475-009		DWYER RD	PAPANIA DR	EMB	09/19/2016	01	01	01	
475-010		DWYER RD	CORINNE	EMB	09/19/2016	01	01	01	
475-011		CORINNE	DWYER RD	EMB	09/19/2016	01	01	01	
475-012		PAPANIA DR	VIENNA	EMB	09/19/2016	01	01	01	
475-013		PAPANIA DR	VIENNA	EMB	09/19/2016	01	01	01	
475-014		PAPANIA DR	PRESSBURG	EMB	09/19/2016	01	01	01	
475-015		PRESSBURG	BRIGHT DR	EMB	09/19/2016	01	01	01	
475-016		BRIGHT DR	PRENTISS AV	EMB	09/16/2016	01	01	01	
475-017		BRIGHT DR	PRENTISS AV	EMB	09/20/2016	01	01	01	
475-018		PRESSBURG	NIGHTHART	EMB	09/20/2016	01	01	01	
475-019		NIGHTHART	PRESSBURG	EMB	09/20/2016	01	01	01	
475-020		NIGHTHART	PRENTISS AV	EMB	09/20/2016	01	01	01	
475-021		PAPANIA DR	PRENTISS AV	EMB	09/20/2016	01	01	01	
475-022		PAPANIA DR	PRENTISS AV	EMB	09/20/2016	01	01	01	
475-023		PRENTISS AV	BRIGHT DR	EMB	09/20/2016	01	01	01	
475-024		BRIGHT DR	DREUX AV	EMB	09/20/2016	01	01	01	
475-025		PRENTISS AV	NIGHTHART	EMB	09/20/2016	01	01	01	
475-026		NIGHTHART	DREUX AV	EMB	09/21/2016	01	02	01	
475-027		PAPANIA DR	DREUX AV	EMB	09/21/2016	01	01	01	
475-028		DREUX AV	NIGHTHART	EMB	09/21/2016	01	01	01	
475-029		NIGHTHART	PRENTISS AV	EMB	09/20/2016	01	01	01	
475-030		DREUX AV	CHRYSLER	EMB	09/30/2016	01	01	01	
475-031		DREUX AV	CORINNE	EMB	09/20/2016	01	01	01	
475-032		PAPANIA DR	CHEF MENTEUR HW	EMB	09/20/2016	01	01	01	
475-033		PAPANIA DR	CHEF MENTEUR HW	EMB	09/20/2016	01	01	01	
475-034		CHEF MENTEUR HW	GOOD DR	EMB	09/20/2016	01	01	01	
475-036		CHEF MENTEUR HW	NOTTINGHAM DR	EMB	09/21/2016	01	01	01	
475-037		CHEF MENTEUR HW	NOTTINGHAM DR	EMB	09/21/2016	01	01	01	
475-038		VIENNA	CHRYSLER	EMB	09/21/2016	01	01	01	
475-039		VIENNA	CHRYSLER	EMB	09/21/2016	01	01	01	
475-040		CHRYSLER	VIENNA	EMB	09/21/2016	01	01	01	
475-041		CHRYSLER	PRESSBURG	EMB	09/21/2016	01	01	01	
475-042		PRESSBURG	CHRYSLER	RCO	06/28/2018	01	04	01	
475-043		CHRYSLER	PRESSBURG	EMB	09/21/2016	01	01	01	

STRUCT_1	ADDRESS	STREET	CROSS STREET	INSPECTOR	INSP_DATE	C	F	W	DATA_ENTRY_REMARKS
475-044		CHRYSLER	PRENTISS AV	EMB	09/21/2016	01	01	01	
475-045		PRESSBURG	CORINNE	EMB	09/21/2016	01	01	01	
475-046		CORINNE	PRENTISS AV	EMB	09/21/2016	01	01	01	
475-047		CORINNE	PRENTISS AV	EMB	09/21/2016	01	01	01	
475-048		PRENTISS AV	CHRYSLER	EMB	09/21/2016	01	01	01	
475-049		CHRYSLER	DREUX AV	EMB	09/21/2016	01	01	01	
475-050		PRENTISS AV	CORINNE	EMB	09/21/2016	01	01	01	
475-051		CORINNE	DREUX AV	EMB	10/07/2016	01	01	01	
475-052		VIENNA	CORINNE	EMB	10/07/2016	01	01	01	
475-053		CORINNE	VIENNA	EMB	10/07/2016	01	01	01	
475-054		CORINNE	PRESSBURG	EMB	10/07/2016	01	01	01	
475-056		CHEF MENTEUR HW	PAPANIA DR	EMB	10/07/2016	01	01	01	
475-057		CHEF MENTEUR HW	PAPANIA DR	EMB	10/07/2016	01	01	01	
475-058		CHEF MENTEUR HW	PAPANIA DR	EMB	10/07/2016	01	01	01	
475-059		CHEF MENTEUR HW	PAPANIA DR	EMB	10/07/2016	01	01	01	
475-060		DWYER RD	SCHINDLER DR	10/07/16	10/07/2016	01	01	01	
475-061		SCHINDLER DR	DWYER RD	EMB	10/07/2016	01	01	01	
475-062		SCHINDLER DR	PRESSBURG	EMB	10/07/2016	01	01	01	
475-063		SCHINDLER DR	PRESSBURG	EMB	10/07/2016	01	03	01	
475-064		SCHINDLER DR	PRENTISS AV	EMB	10/10/2016	01	01	01	
475-065		SCHINDLER DR	PRENTISS AV	EMB	10/10/2016	01	01	01	
475-066		SCHINDLER DR	PRENTISS AV	EMB	10/10/2016	01	01	01	
475-067		SCHINDLER DR	CHEF MENTEUR HW	EMB	10/10/2016	01	01	01	
475-068		SCHINDLER DR	CHEF MENTEUR HW	EMB	10/10/2016	01	01	01	
475-069		SCHINDLER DR	CHEF MENTEUR HW	EMB	10/10/2016	01	01	01	
475-070		DWYER RD	HAUCK DR	EMB	10/10/2016	01	10	01	
475-071		HAUCK DR	DWYER RD	EMB	10/10/2016	01	01	01	
475-072		HAUCK DR	PRESSBURG	EMB	10/10/2016	01	01	01	
475-073		HAUCK DR	PRESSBURG	EMB	10/10/2016	01	01	01	
475-074		HAUCK DR	PRENTISS AV	EMB	10/10/2016	01	01	01	
475-075		HAUCK DR	PRENTISS AV	EMB	10/10/2016	01	01	01	
475-076		HAUCK DR	PRENTISS AV	EMB	10/11/2016	01	01	01	
475-077		HAUCK DR	CHEF MENTEUR HW	EMB	10/11/2016	01	01	01	
475-078		HAUCK DR	CHEF MENTEUR HW	EMB	10/11/2016	01	01	01	
475-079		DWYER RD	GOOD DR	EMB	10/11/2016	01	01	01	
475-080		GOOD DR	DWYER RD	EMB	10/11/2016	01	01	01	
475-081		GOOD DR	PRESSBURG	EMB	10/11/2016	01	01	01	

STRUCT_1	ADDRESS	STREET	CROSS STREET	INSPECTOR	INSP_DATE	C	F	W	DATA_ENTRY_REMARKS
475-082		GOOD DR	PRESSBURG	EMB	10/11/2016	01	01	01	
475-083		GOOD DR	PRENTISS AV	EMB	10/11/2016	01	01	01	
475-084		GOOD DR	PRENTISS AV	EMB	10/11/2016	01	01	01	
475-085		GOOD DR	PRENTISS AV	EMB	10/11/2016	01	01	01	
475-086		GOOD DR	CHEF MENTEUR HW	EMB	10/11/2016	01	01	01	
475-087		GOOD DR	CHEF MENTEUR HW	EMB	10/11/2016	01	01	01	
475-088		PAPANIA DR	VIENNA	EMB	10/12/2016	01	01	01	
475-089		VIENNA	BRIGHT DR	EMB	10/12/2016	01	01	01	
475-090		VIENNA	NIGHTHART	JC	08/10/2018	01	04	01	
475-091		VIENNA	NIGHTHART	RCO	06/28/2018	01	04	01	
475-092		VIENNA	NIGHTHART	RCO	06/28/2018	01	04	01	
475-093		NIGHTHART	VIENNA	RCO	06/28/2018	01	04	01	
475-094		NIGHTHART	VIENNA	RCO	06/28/2018	01	04	01	
475-095		NIGHTHART	PRESSBURG	RCO	06/28/2018	01	04	01	
475-096		BRIGHT DR	VIENNA	RCO	06/28/2018	01	04	01	
475-097		BRIGHT DR	PRESSBURG	EMB	10/13/2016	01	01	01	
475-098		DWYER RD	PAPANIA DR	EMB	10/13/2016	01	01	01	
475-099		CHEF MENTEUR HW	SCHINDLER DR	EMB	10/14/2016	01	01	01	
476-001		DWYER RD	WRIGHT RD	EMB	10/13/2016	01	01	01	
476-002		WRIGHT RD	WILL STUTLEY DR	EMB	10/13/2016	01	01	01	
476-003		NOTTINGHAM DR	WILL STUTLEY DR	EMB	10/14/2016	01	01	01	
476-004		NOTTINGHAM DR	PRESSBURG	EMB	10/13/2016	01	01	01	
476-005		NOTTINGHAM DR	PRESSBURG	EMB	10/13/2016	01	01	01	
476-006		NOTTINGHAM DR	PRENTISS AV	EMB	10/13/2016	01	01	01	
476-007		NOTTINGHAM DR	PRENTISS AV	EMB	10/13/2016	01	01	01	
476-008		NOTTINGHAM DR	CHEF MENTEUR HW	EMB	10/13/2016	01	01	01	
476-009		NOTTINGHAM DR	CHEF MENTEUR HW	EMB	10/14/2016	01	01	01	
476-010		NOTTINGHAM DR	CHEF MENTEUR HW	EMB	10/14/2016	01	01	01	
476-011		CHEF MENTEUR HW	PAPANIA DR	EMB	10/14/2016	01	01	01	
476-012		CHEF MENTEUR HW	WRIGHT RD	EMB	10/14/2016	01	01	01	
476-013		WRIGHT RD	WILL STUTLEY DR	RCO	06/28/2018	01	04	01	
476-014		WRIGHT RD	PRESSBURG	RCO	10/10/2016	01	04	01	
476-015		WRIGHT RD	PRESSBURG	RCO	10/10/2016	01	04	01	
476-016		WRIGHT RD	PRENTISS AV	RCO	10/10/2016	01	04	01	
476-017		WRIGHT RD	PRENTISS AV	RCO	10/10/2016	01	04	01	
476-018		WRIGHT RD	CHEF MENTEUR HW	RCO	10/10/2016	01	04	01	
476-019		WRIGHT RD	CHEF MENTEUR HW	RCO	10/10/2016	01	04	01	

STRUCT_1	ADDRESS	STREET	CROSS STREET	INSPECTOR	INSP_DATE	C	F	W	DATA_ENTRY_REMARKS
476-020		WILL STUTLEY DR	WRIGHT RD	RCO	10/10/2016	01	04	01	
476-021		WRIGHT RD	WILL STUTLEY DR	RCO	10/10/2016	01	06	01	
476-022		WRIGHT RD	WILL STUTLEY DR	RCO	10/10/2016	01	04	01	
476-023		WRIGHT RD	PRESSBURG	RCO	10/10/2016	01	04	01	
476-024		WRIGHT RD	PRENTISS AV	RCO	10/10/2016	01	04	01	
476-025		WRIGHT RD	PRENTISS AV	RCO	10/10/2016	01	04	01	
476-026		PRENTISS AV	ROBIN HOOD DR	RCO	10/10/2016	01	04	01	
476-027		PRENTISS AV	ROBIN HOOD DR	RCO	10/10/2016	01	04	01	
476-028		PRENTISS AV	ROBIN HOOD DR	RCO	10/10/2016	01	04	01	
476-029		WRIGHT RD	KING RICHARD DR	RCO	10/10/2016	01	04	01	
476-030		KING RICHARD DR	PRENTISS AV	RCO	10/10/2016	01	04	01	
476-031		KING RICHARD DR	PRENTISS AV	RCO	10/10/2016	01	04	01	
476-032		WRIGHT RD	CHEF MENTEUR HW	RCO	10/10/2016	01	04	01	
476-033		WRIGHT RD	CHEF MENTEUR HW	RCO	10/10/2016	01	04	01	
476-034		CHEF MENTEUR HW	WRIGHT RD	RCO	06/28/2018	01	04	01	
476-035		CHEF MENTEUR HW	NOTTINGHAM DR	RCO	06/28/2018	01	04	01	
476-036		CHEF MENTEUR HW	WRIGHT RD	RCO	10/10/2016	01	04	01	
476-038		DWYER RD	MAID MARION DR	RCO	10/10/2016	01	04	01	
476-039		MAID MARION DR	WILL STUTLEY DR	RCO	10/10/2016	01	04	01	
476-040		MAID MARION DR	PRESSBURG	RCO	10/10/2016	01	04	01	
476-041		PRESSBURG	ROBIN HOOD DR	RCO	10/10/2016	01	04	01	
476-042		MAID MARION DR	PRESSBURG	RCO	10/10/2016	01	04	01	
476-043		MAID MARION DR	PRENTISS AV	RCO	10/10/2016	01	04	01	
476-044		WILL STUTLEY DR	LITTLE JOHN DR	RCO	10/11/2016	01	04	01	
476-045		LITTLE JOHN DR	PRESSBURG	RCO	10/11/2016	01	04	01	
476-046		LITTLE JOHN DR	PRESSBURG	RCO	10/11/2016	01	04	01	
476-047		WILL STUTLEY DR	ROBIN HOOD DR	RCO	10/11/2016	01	04	01	
476-048		ROBIN HOOD DR	WILL STUTLEY DR	RCO	10/11/2016	01	04	01	
476-049		ROBIN HOOD DR	PRESSBURG	RCO	10/11/2016	01	04	01	
476-050		ROBIN HOOD DR	PRENTISS AV	RCO	10/11/2016	01	04	01	
476-051		ROBIN HOOD DR	PRENTISS AV	RCO	10/11/2016	01	04	01	
476-052		ROBIN HOOD DR	PRENTISS AV	RCO	10/11/2016	01	04	01	
476-053		KING RICHARD DR	PRENTISS AV	RCO	10/11/2016	01	04	01	
476-054		KING RICHARD DR	PRENTISS AV	RCO	10/11/2016	01	04	01	
476-055		KING RICHARD DR	PRENTISS AV	RCO	10/11/2016	01	04	01	
476-056		KING RICHARD DR	PRENTISS AV	RCO	10/11/2016	01	04	01	
476-057		PRENTISS AV	FRIAR TUCK DR	RCO	10/11/2016	01	04	01	

STRUCT_1	ADDRESS	STREET	CROSS STREET	INSPECTOR	INSP_DATE	C	F	W	DATA_ENTRY_REMARKS
476-058		PRENTISS AV	FRIAR TUCK DR	RCO	10/11/2016	01	04	01	
476-059		PRENTISS AV	CHEF MENTEUR HW	RCO	10/11/2016	01	04	01	
476-060		PRENTISS AV	CHEF MENTEUR HW	RCO	10/11/2016	01	04	01	
476-061		CHEF MENTEUR HW	SHERWOOD DR	RCO	10/11/2016	01	04	01	
476-062		WILL STUTLEY DR	FRIAR TUCK DR	RCO	10/11/2016	01	04	01	
476-063		FRIAR TUCK DR	PRESSBURG	RCO	10/11/2016	01	04	01	
476-064		FRIAR TUCK DR	PRESSBURG	RCO	10/11/2016	01	04	01	
476-065		PRESSBURG	FRIAR TUCK DR	RCO	10/11/2016	01	04	01	
476-066		PRESSBURG	SHERWOOD DR	RCO	10/11/2016	01	04	01	
476-067		SHERWOOD DR	PRESSBURG	RCO	10/11/2016	01	04	01	
476-068		SHERWOOD DR	DWYER RD	RCO	10/11/2016	01	04	01	
476-069		SHERWOOD DR	DWYER RD	RCO	06/28/2018	01	04	01	
476-070		SHERWOOD DR	DWYER RD	RCO	10/11/2016	01	04	01	
476-071		SHERWOOD DR	DWYER RD	RCO	10/11/2016	01	04	01	
476-072		SHERWOOD DR	PRESSBURG	RCO	10/11/2016	01	04	01	
476-073		SHERWOOD DR	CHEF MENTEUR HW	RCO	06/28/2018	01	04	01	
476-074		SHERWOOD DR	CHEF MENTEUR HW	RCO	10/12/2016	01	04	01	
476-075		SHERWOOD DR	CHEF MENTEUR HW	RCO	10/12/2016	01	04	01	
476-076		SHERWOOD DR	CHEF MENTEUR HW	RCO	10/12/2016	01	04	01	
476-077		SHERWOOD DR	CHEF MENTEUR HW	RCO	10/12/2016	01	04	01	
476-078		CHEF MENTEUR HW	SHERWOOD DR	RCO	10/12/2016	01	04	01	
476-080		FRIAR TUCK DR	PRENTISS AV	RCO	10/12/2016	01	04	01	
476-081		FRIAR TUCK DR	PRENTISS AV	RCO	10/12/2016	01	04	01	
476-082		FRIAR TUCK DR	PRENTISS AV	RCO	10/12/2016	01	04	01	
476-083		FRIAR TUCK DR	PRENTISS AV	RCO	10/12/2016	01	04	01	
477-001		MORRISON RD	BURKE RD	RCO	10/12/2016	01	04	01	
477-007		MORRISON RD	BENSON CT	RCO	10/12/2016	01	04	01	
477-008		MORRISON RD	CLARIDGE CT	RCO	10/12/2016	01	04	01	
477-009		MORRISON RD	CLARIDGE CT	RCO	10/12/2016	01	04	01	
477-010		MORRISON RD	CROWDER BL	RCO	10/12/2016	01	04	01	
477-011		MORRISON RD	BURKE RD	RCO	10/12/2016	01	04	01	
477-012		MORRISON RD	HEATHER CT	RCO	10/12/2016	01	04	01	
477-013		HEATHER CT	MORRISON RD	RCO	10/12/2016	01	04	01	
477-014		HEATHER CT	MORRISON RD	RCO	10/12/2016	01	04	01	
477-015		MORRISON RD	DARTMOOR DR	RCO	10/12/2016	01	04	01	
477-016		MORRISON RD	DARTMOOR DR	RCO	10/12/2016	01	04	01	
477-017		MORRISON RD	DARTMOOR DR	RCO	10/12/2016	01	04	01	

STRUCT_1	ADDRESS	STREET	CROSS STREET	INSPECTOR	INSP_DATE	C	F	W	DATA_ENTRY_REMARKS
477-018		DARTMOOR DR	SCOTTSDALE DR	RCO	10/12/2016	01	04	01	
477-019		DARTMOOR DR	ABERDEEN RD	RCO	10/12/2016	01	04	01	
477-020		DARTMOOR DR	ABERDEEN RD	RCO	10/12/2016	01	04	01	
477-021		ABERDEEN RD	BENSON	RCO	10/12/2016	01	04	01	
477-022		ABERDEEN RD	AFTON DR	RCO	10/12/2016	01	04	01	
477-023		AFTON DR	LOMOND RD	RCO	10/12/2016	01	04	01	
477-024		LOMOND RD	BENSON	RCO	10/12/2016	01	04	01	
477-025		AFTON DR	CURRAN BL	RCO	10/12/2016	01	04	01	
477-026		SCOTTSDALE DR	BENSON	RCO	10/12/2016	01	04	01	
477-027		BENSON	ABERDEEN RD	JC	10/13/2016	01	04	01	
477-028		BENSON	ABERDEEN RD	JC	10/13/2016	01	04	01	
477-029		SCOTTSDALE DR	KENYON RD	JC	10/13/2016	01	04	01	
477-030		KENYON RD	ABERDEEN RD	JC	10/13/2016	01	04	01	
477-031		KENYON RD	ABERDEEN RD	JC	10/13/2016	01	04	01	
477-032		SCOTTSDALE DR	SCOTTSDALE DR	JC	10/13/2016	01	04	01	
477-033		SCOTTSDALE DR	ABERDEEN RD	JC	10/13/2016	01	04	01	
477-034		SCOTTSDALE DR	ABERDEEN RD	JC	10/13/2016	01	04	01	
477-035		MORRISON RD	BENSON	JC	10/13/2016	01	04	01	
477-036		MORRISON RD	CLARIDGE CT	JC	10/13/2016	01	04	01	
477-037		MORRISON RD	MORRISON CT	JC	10/13/2016	01	04	01	
477-038		MORRISON RD	MORRISON CT	JC	10/13/2016	01	04	01	
477-039		MORRISON RD	MORRISON CT	JC	10/13/2016	01	04	01	
477-040		MORRISON CT	MORRISON RD	JC	10/13/2016	01	04	01	
477-041		MORRISON CT	MORRISON RD	JC	10/13/2016	01	04	01	
477-042		MORRISON CT	MORRISON RD	JC	10/13/2016	01	04	01	
477-043		MORRISON RD	CROWDER BL	JC	10/13/2016	01	04	01	
477-045		BURKE RD	ADELE	JC	10/13/2016	01	04	01	
477-046		BURKE RD	ADELE	JC	10/13/2016	01	04	01	
477-047		BURKE RD	FULTON	JC	10/13/2016	01	04	01	
477-048		BURKE RD	FULTON	JC	10/13/2016	01	04	01	
477-049		BURKE RD	CURRAN BL	JC	10/13/2016	01	04	01	
477-050		CURRAN BL	DANIEL DR	JC	10/13/2016	01	04	01	
477-051		DANIEL DR	CURRAN BL	JC	10/13/2016	01	04	01	
477-052		DANIEL DR	CURRAN BL	JC	10/13/2016	01	04	01	
477-053		CURRAN BL	AFTON DR	JC	10/13/2016	01	04	01	
477-054		CURRAN BL	BENSON	JC	10/13/2016	01	04	01	
477-055		CURRAN BL	MEYN	JC	10/13/2016	01	04	01	

STRUCT_1	ADDRESS	STREET	CROSS STREET	INSPECTOR	INSP_DATE	C	F	W	DATA_ENTRY_REMARKS
477-056		CURRAN BL	MEYN	JC	10/13/2016	01	04	01	
477-057		CURRAN BL	CROWDER BL	JC	10/13/2016	01	04	01	
477-058		BURKE RD	GERVAIS	RCO	10/17/2016	01	04	01	
477-059		GERVAIS	BENSON	RCO	10/17/2016	01	04	01	
477-060		GERVAIS	BENSON	RCO	10/17/2016	01	04	01	
477-061		GERVAIS	MEYN	RCO	10/17/2016	01	04	01	
477-062		GERVAIS	MEYN	RCO	10/17/2016	01	04	01	
477-063		BURKE RD	DINKINS	RCO	10/17/2016	01	04	01	
477-064		BURKE RD	DINKINS	RCO	10/17/2016	01	04	01	
477-065		DINKINS	BURKE RD	RCO	10/17/2016	01	04	01	
477-066		DINKINS	BURKE RD	RCO	10/17/2016	01	04	01	
477-067		DINKINS	BENSON	RCO	10/17/2016	01	04	01	
477-068		DINKINS	BENSON	RCO	10/17/2016	01	04	01	
477-069		DINKINS	BENSON	RCO	10/17/2016	01	04	01	
477-070		DINKINS	MEYN	RCO	10/17/2016	01	04	01	
477-071		BENSON	BILL	RCO	10/17/2016	01	04	01	
477-072		BILL	GUS	RCO	10/17/2016	01	04	01	
477-073		BILL	GUS	RCO	10/17/2016	01	04	01	
477-074		GUS	CHASE	RCO	10/17/2016	01	04	01	
477-075		GUS	CHASE	RCO	10/17/2016	01	04	01	
477-076		BENSON	CHASE	RCO	10/17/2016	01	04	01	
477-077		BENSON	HAYNE BL	RCO	10/17/2016	01	04	01	
477-078		CHASE	GUS	RCO	10/17/2016	01	04	01	
477-079		CHASE	GUS	RCO	10/17/2016	01	04	01	
477-080		GUS	HAYNE BL	RCO	10/17/2016	01	04	01	
477-081		BURKE RD	HAYNE BL	RCO	10/17/2016	01	04	01	
477-082		BURKE RD	HAYNE BL	RCO	10/17/2016	01	04	01	
477-083		BURKE RD	HAYNE BL	RCO	10/17/2016	01	04	01	
477-084		HAYNE BL	BENSON	RCO	10/17/2016	01	04	01	
477-085		HAYNE BL	BENSON	RCO	10/17/2016	01	04	01	
477-086		HAYNE BL	GUS	RCO	10/17/2016	01	04	01	
477-087		HAYNE BL	GUS	RCO	10/22/2016	01	04	01	
477-088		HAYNE BL	CROWDER BL	RCO	10/22/2016	01	04	01	
477-089		MORRISON RD	CROWDER BL	RCO	10/22/2016	01	04	01	
477-090		MORRISON RD	CROWDER BL	RCO	10/22/2016	01	04	01	
477-091		CROWDER BL	MORRISON RD	RCO	10/22/2016	01	04	01	
477-092		CROWDER BL	MORRISON RD	RCO	10/22/2016	01	04	01	

STRUCT_1	ADDRESS	STREET	CROSS STREET	INSPECTOR	INSP_DATE	C	F	W	DATA_ENTRY_REMARKS
477-093		MORRISON RD	CROWDER BL	RCO	10/22/2016	01	04	01	
477-094		CROWDER BL	MORRISON RD	RCO	10/23/2016	01	04	01	
477-095		CROWDER BL	ABERDEEN RD	RCO	10/22/2016	01	04	01	
477-096		CROWDER BL	ABERDEEN RD	RCO	10/22/2016	01	04	01	
477-097		ABERDEEN RD	CROWDER BL	RCO	10/22/2016	01	04	01	
477-098		ABERDEEN RD	CROWDER BL	RCO	10/22/2016	01	04	01	
477-099		ABERDEEN RD	CROWDER BL	RCO	10/22/2016	01	04	01	
477-100		ABERDEEN RD	MEYN	RCO	10/22/2016	01	04	01	
477-101		CROWDER BL	LOMOND RD	RCO	10/22/2016	01	04	01	
477-102		CROWDER BL	LOMOND RD	RCO	10/22/2016	01	04	01	
477-103		LOMOND RD	MEYN	RCO	10/22/2016	01	04	01	
477-104		LOMOND RD	CROWDER BL	RCO	10/22/2016	01	04	01	
477-105		LOMOND RD	CROWDER BL	RCO	10/22/2016	01	04	01	
477-106		CROWDER BL	CURRAN BL	RCO	10/22/2016	01	04	01	
477-107		CURRAN BL	CROWDER BL	RCO	10/22/2016	01	04	01	
477-108		CROWDER BL	EDGELAKE CT	RCO	10/22/2016	01	04	01	
477-109		EDGELAKE CT	CROWDER BL	JC	08/10/2018	01	04	01	
477-110		EDGELAKE CT	CROWDER BL	RCO	10/22/2016	01	04	01	
477-111		EDGELAKE CT	CROWDER BL	RCO	10/22/2016	01	04	01	
477-112		HAYNE BL	CROWDER BL	RCO	10/22/2016	01	04	01	
477-113		HAYNE BL	CROWDER BL	RCO	10/22/2016	01	04	01	
477-114		EDGELAKE CT	CROWDER BL	RC0	10/27/2016	01	04	01	
477-115		CROWDER BL	EDGELAKE CT	RC0	10/27/2016	01	04	01	
477-116		CROWDER BL	HAYNE BL	RC0	10/27/2016	01	04	01	
477-117		CROWDER BL	HAYNE BL	RC0	10/27/2016	01	04	01	
477-118		CROWDER BL	EDGELAKE CT	RC0	10/27/2016	01	04	01	
478-001		ADELE	DEVINE AV	RCO	10/23/2016	01	04	01	
478-002		DEVINE AV	MORRISON RD	RCO	10/23/2016	01	04	01	
478-003		DEVINE AV	MORRISON RD	RCO	10/23/2016	01	04	01	
478-004		DEVINE AV	FULTON	RCO	10/23/2016	01	04	01	
478-005		DEVINE AV	FULTON	RCO	10/23/2016	01	04	01	
478-006		ADELE	VANDERKLOOT AV	RCO	10/23/2016	01	04	01	
478-007		VANDERKLOOT AV	ADELE	RCO	10/23/2016	01	04	01	
478-008		VANDERKLOOT AV	MORRISON RD	RCO	10/23/2016	01	04	01	
478-009		VANDERKLOOT AV	FULTON	RCO	10/23/2016	01	04	01	
478-010		VANDERKLOOT AV	FULTON	RCO	10/23/2016	01	04	01	
478-011		ADELE	VANDERKLOOT AV	RCO	10/23/2016	01	04	01	

STRUCT_1	ADDRESS	STREET	CROSS STREET	INSPECTOR	INSP_DATE	C	F	W	DATA_ENTRY_REMARKS
478-012		VANDERKLOOT AV	FULTON	RCO	10/23/2016	01	04	01	
478-013		VANDERKLOOT AV	FULTON	RCO	10/23/2016	01	04	01	
478-014		VANDERKLOOT AV	ADELE	RCO	10/23/2016	01	04	01	
478-015		VANDERKLOOT AV	MORRISON RD	RCO	10/23/2016	01	04	01	
478-016		ADELE	HICKMAN	RCO	10/23/2016	01	04	01	
478-017		HICKMAN	FULTON	RCO	10/23/2016	01	04	01	
478-018		HICKMAN	FULTON	RCO	10/23/2016	01	04	01	
478-019		HICKMAN	MORRISON RD	RCO	10/23/2016	01	04	01	
478-020		HICKMAN	MORRISON RD	RCO	10/23/2016	01	04	01	
478-021		MORRISON RD	BREVARD AV	RCO	10/23/2016	01	04	01	
478-022		ADELE	BREVARD AV	RCO	10/23/2016	01	04	01	
478-023		BREVARD AV	FULTON	RCO	10/23/2016	01	04	01	
478-024		BREVARD AV	FULTON	RCO	10/23/2016	01	04	01	
478-025		BREVARD AV	MORRISON RD	RCO	10/23/2016	01	04	01	
478-026		BREVARD AV	MORRISON RD	RCO	10/23/2016	01	04	01	
478-027		ADELE	TRAPIER AV	RCO	10/23/2016	01	04	01	
478-028		TRAPIER AV	FULTON	RCO	10/23/2016	01	04	01	
478-029		TRAPIER AV	FULTON	RCO	10/23/2016	01	04	01	
478-030		TRAPIER AV	MORRISON RD	RCO	10/23/2016	01	04	01	
478-031		TRAPIER AV	MORRISON RD	RCO	10/23/2016	01	04	01	
478-032		ADELE	SHUBRICK	RCO	10/26/2016	01	04	01	
478-033		SHUBRICK	MORRISON RD	RCO	10/26/2016	01	04	01	
478-034		SHUBRICK	MORRISON RD	RCO	06/29/2018	01	04	01	
478-035		SHUBRICK	FULTON	RCO	10/26/2016	01	04	01	
478-036		SHUBRICK	FULTON	RCO	10/26/2016	01	04	01	
478-037		FULTON	DEVINE AV	RCO	10/26/2016	01	04	01	
478-038		DEVINE AV	DINKINS	RCO	10/26/2016	01	04	01	
478-039		DEVINE AV	DINKINS	RCO	10/26/2016	01	04	01	
478-040		DEVINE AV	HAYNE BL	RCO	10/26/2016	01	04	01	
478-041		FULTON	VANDERKLOOT AV	RCO	10/26/2016	01	04	01	
478-042		VANDERKLOOT AV	DINKINS	RCO	10/26/2016	01	04	01	
478-043		VANDERKLOOT AV	HAYNE BL	RCO	10/26/2016	01	04	01	
478-044		VANDERKLOOT AV	HAYNE BL	RCO	10/26/2016	01	04	01	
478-045		FULTON	VANDERKLOOT AV	RCO	10/26/2016	01	04	01	
478-046		VANDERKLOOT AV	DINKINS	RCO	10/26/2016	01	04	01	
478-047		VANDERKLOOT AV	HAYNE BL	RCO	10/26/2016	01	04	01	
478-048		VANDERKLOOT AV	HAYNE BL	RCO	10/26/2016	01	04	01	

STRUCT_1	ADDRESS	STREET	CROSS STREET	INSPECTOR	INSP_DATE	C	F	W	DATA_ENTRY_REMARKS
478-049		FULTON	HICKMAN	RC0	10/26/2016	01	04	01	
478-050		HICKMAN	DINKINS	RC0	10/26/2016	01	04	01	
478-051		HICKMAN	HAYNE BL	RC0	10/26/2016	01	04	01	
478-052		HICKMAN	HAYNE BL	RC0	10/27/2016	01	04	01	
478-053		HICKMAN	HAYNE BL	RC0	10/27/2016	01	04	01	
478-054		HAYNE BL	VANDERKLOOT AV	RC0	10/27/2016	01	04	01	
478-055		FULTON	BREVARD AV	RC0	10/27/2016	01	04	01	
478-056		BREVARD AV	DINKINS	RC0	10/27/2016	01	04	01	
478-057		BREVARD AV	DINKINS	RC0	10/27/2016	01	04	01	
478-058		DINKINS	TRAPIER AV	RC0	10/27/2016	01	04	01	
478-059		BREVARD AV	HAYNE BL	RC0	10/27/2016	01	04	01	
478-060		BREVARD AV	HAYNE BL	RC0	10/27/2016	01	04	01	
478-061		HAYNE BL	BREVARD AV	RC0	10/27/2016	01	04	01	
478-062		HAYNE BL	TRAPIER AV	RC0	10/27/2016	01	04	01	
478-063		HAYNE BL	CITRUS RD	RC0	10/27/2016	01	04	01	
478-064		FULTON	TRAPIER AV	RC0	10/27/2016	01	04	01	
478-065		TRAPIER AV	DINKINS	RC0	10/27/2016	01	04	01	
478-066		TRAPIER AV	DINKINS	RC0	10/27/2016	01	04	01	
478-067		TRAPIER AV	DINKINS	RC0	10/27/2016	01	04	01	
478-068		TRAPIER AV	HAYNE BL	RC0	10/27/2016	01	04	01	
478-069		FULTON	SHUBRICK	RC0	10/27/2016	01	04	01	
478-070		SHUBRICK	DINKINS	EMB	10/26/2016	01	01	01	
478-071		SHUBRICK	DINKINS	EMB	10/26/2016	01	01	01	
478-072		DINKINS	SHUBRICK	EMB	10/26/2016	01	01	01	
478-073		CARTER	SYMMES AV	EMB	10/26/2016	01	01	01	
478-074		CARTER	SYMMES AV	EMB	10/26/2016	01	01	01	
478-075		SYMMES AV	IRBY	EMB	10/26/2016	01	01	01	
478-076		SYMMES AV	IRBY	EMB	10/26/2016	01	01	01	
478-077		CARTER	HANSBROUGH	EMB	10/26/2016	01	01	01	
478-078		HANSBROUGH	IRBY	EMB	10/26/2016	01	01	01	
478-079		HANSBROUGH	IRBY	EMB	10/27/2016	01	01	01	
478-080		CARTER	WEAVER AV	EMB	10/27/2016	01	01	01	
478-081		WEAVER AV	IRBY	EMB	10/27/2016	01	01	01	
478-082		WEAVER AV	IRBY	EMB	10/27/2016	01	01	01	
478-083		WEAVER AV	IRBY	EMB	10/27/2016	01	01	01	
478-084		WEAVER AV	HAYNE BL	EMB	10/27/2016	01	01	01	
478-085		CARTER	SHAW AV	EMB	10/27/2016	01	01	01	

STRUCT_1	ADDRESS	STREET	CROSS STREET	INSPECTOR	INSP_DATE	C	F	W	DATA_ENTRY_REMARKS
478-086		SHAW AV	IRBY	EMB	10/27/2016	01	01	01	
478-087		SHAW AV	IRBY	EMB	10/27/2016	01	01	01	
478-088		CARTER	POITEVENT	EMB	10/28/2016	01	01	01	
478-089		POITEVENT	IRBY	EMB	10/28/2016	01	01	01	
478-090		POITEVENT	IRBY	EMB	10/28/2016	01	01	01	
478-091		MORRISON RD	SYMMES AV	EMB	10/28/2016	01	01	01	
478-092		SYMMES AV	QUEISSER	EMB	10/28/2016	01	01	01	
478-093		SYMMES AV	QUEISSER	EMB	10/28/2016	01	01	01	
478-094		SYMMES AV	CARTER	EMB	10/27/2016	01	02	01	
478-095		MORRISON RD	HANSBROUGH	EMB	10/27/2016	01	01	01	
478-096		HANSBROUGH	QUEISSER	EMB	10/27/2016	01	01	01	
478-097		HANSBROUGH	QUEISSER	EMB	10/31/2016	01	01	01	
478-098		HANSBROUGH	CARTER	EMB	10/31/2016	01	01	01	
478-099		MORRISON RD	WEAVER AV	EMB	10/31/2016	01	01	01	
478-100		WEAVER AV	QUEISSER	EMB	10/31/2016	01	02	01	
478-101		WEAVER AV	QUEISSER	EMB	10/31/2016	01	01	01	
478-102		WEAVER AV	CARTER	EMB	10/31/2016	01	01	01	
478-103		MORRISON RD	SHAW AV	EMB	10/31/2016	01	01	01	
478-104		SHAW AV	QUEISSER	EMB	10/31/2016	01	01	01	
478-105		SHAW AV	CARTER	EMB	10/31/2016	01	01	01	
478-106		SHAW AV	CARTER	EMB	10/31/2016	01	01	01	
478-107		MORRISON RD	POITEVENT	EMB	10/31/2016	01	01	01	
478-108		POITEVENT	QUEISSER	EMB	10/31/2016	01	01	01	
478-109		POITEVENT	CARTER	EMB	11/01/2016	01	01	01	
478-110		POITEVENT	CARTER	EMB	11/01/2016	01	01	01	
478-111		MORRISON RD	WEAVER AV	EMB	11/01/2016	01	01	01	
478-112		MORRISON RD	WEAVER AV	EMB	11/01/2016	01	01	01	
478-113		MORRISON RD	WEAVER AV	EMB	11/01/2016	01	01	01	
478-114		MORRISON RD	WEAVER RD	EMB	11/01/2016	01	01	01	
478-117		MORRISON RD	DEVINE AV	EMB	11/02/2016	01	01	01	
478-118		HAYNE BL	VANDERKLOOT AV	EMB	11/01/2016	01	01	01	
478-119		HAYNE BL	SYMMES AV	EMB	11/01/2016	01	01	01	
478-120		HAYNE BL	WEAVER AV	EMB	11/01/2016	01	01	01	
478-121		WEAVER AV	HAYNE BL	EMB	11/01/2016	01	01	01	
478-122		HAYNE BL	WEAVER AV	EMB	11/01/2016	01	01	01	
478-123		SYMMES AV	HAYNE BL	EMB	11/02/2016	01	02	01	
478-124		SYMMES AV	IRBY	EMB	11/02/2016	01	01	01	

STRUCT_1	ADDRESS	STREET	CROSS STREET	INSPECTOR	INSP_DATE	C	F	W	DATA_ENTRY_REMARKS
478-125		SYMMES AV	IRBY	EMB	11/02/2016	01	01	01	
478-126		HAYNE BL	CITRUS RD	EMB	11/27/2018	01	01	01	
478-127		HAYNE BL	CITRUS RD	EMB	11/27/2018	01	01	01	
479-001		ALMONASTER AV	JOURDAN RD	RCO	06/29/2018	01	04	01	
479-003		ALMONASTER AV	ELAINE	RCO	07/09/2018	01	04	01	
479-004		ALMONASTER AV	ELAINE	RCO	06/29/2018	01	04	01	
479-005		ALMONASTER AV	JOURDAN RD	RCO	06/29/2018	01	04	01	
479-007		ALMONASTER AV	JOURDAN RD	EMB	11/21/2016	01	01	01	
479-008		ALMONASTER AV	JOURDAN RD	EMB	11/21/2016	01	01	01	
479-009		ALMONASTER AV	JOURDAN RD	EMB	11/21/2016	01	01	01	
479-010		ALMONASTER AV	JOURDAN RD	EMB	11/21/2016	01	01	01	
479-011		ALMONASTER AV	JOURDAN RD	EMB	11/21/2016	07	01	01	
479-012		ALMONASTER AV	JOURDAN RD	RCO	06/24/2018	01	04	01	
479-013		ALMONASTER AV	JOURDAN RD	EMB	11/22/2016	01	01	01	
479-014		ALMONASTER AV	JOURDAN RD	EMB	11/22/2016	01	01	01	
479-015		CHEF MENTEUR HW	CHANTILLY DR	EMB	11/22/2016	01	01	01	
479-016		CHEF MENTEUR HW	CHANTILLY DR	EMB	11/28/2016	01	01	01	
479-018		CHEF MENTEUR HW	CHANTILLY DR	EMB	11/28/2016	01	01	01	
479-019		CHEF MENTEUR HW	AMERICA	EMB	11/28/2016	01	01	01	
479-020		CHEF MENTEUR HW	AMERICA	EMB	11/28/2016	01	03	01	
479-021		CHEF MENTEUR HW	AMERICA	EMB	11/28/2016	01	01	01	
479-022		AMERICA	BRUTUS	EMB	11/28/2016	01	01	01	
479-023		BRUTUS	AMERICA	EMB	11/28/2016	01	01	01	
479-024		AMERICA	GENTILLY RD	EMB	11/28/2016	01	01	01	
479-025		AMERICA	OLD GENTILLY RD	EMB	11/28/2016	01	01	01	
479-027		CHEF MENTEUR HW	DALE	EMB	11/28/2016	01	01	01	
479-028		DALE	BRUTUS	EMB	11/28/2016	01	01	01	
479-029		DALE	OLD GENTILLY RD	EMB	11/29/2016	01	01	01	
479-030		DALE	OLD GENTILLY RD	EMB	11/29/2016	01	01	01	
479-035		BRUTUS	AMERICA	EMB	11/29/2016	01	01	01	
479-036		BRUTUS	AMERICA	EMB	11/29/2016	01	01	01	
479-037		AMERICA	OLD GENTILLY RD	EMB	11/29/2016	01	01	01	
479-038		CHEF MENTEUR HW	REYNES	EMB	11/29/2016	01	01	01	
479-039		REYNES	BRUTUS	EMB	11/29/2016	01	01	01	
479-040		REYNES	OLD GENTILLY RD	EMB	11/29/2016	01	01	01	
479-041		CHEF MENTEUR HW	REYNES	EMB	11/29/2016	01	01	01	
479-042		CHEF MENTEUR HW	REYNES	EMB	11/29/2016	01	01	01	

STRUCT_1	ADDRESS	STREET	CROSS STREET	INSPECTOR	INSP_DATE	C	F	W	DATA_ENTRY_REMARKS
479-043		REYNES	BRUTUS	EMB	12/01/2016	01	01	01	
479-044		HAYDEL	OLD GENTILLY RD	EMB	12/01/2016	01	01	01	
479-045		HAYDEL	OLD GENTILLY RD	EMB	12/01/2016	01	01	01	
479-046		HAYDEL	OLD GENTILLY RD	EMB	12/01/2016	01	01	01	
479-047		HAYDEL	OLD GENTILLY RD	EMB	12/01/2016	01	02	01	
479-048		REYNES	OLD GENTILLY RD	EMB	12/01/2016	01	01	01	
479-049		CHEF MENTEUR HW	REYNES	EMB	12/01/2016	01	01	01	
479-050		CHEF MENTEUR HW	REYNES	EMB	12/01/2016	01	01	01	
479-058		ALMONASTER AV	JOURDAN RD	RD	07/22/2018	01	01	01	
480-001		OLD GENTILLY RD	DESIRE	RCO	06/29/2018	01	04	01	
480-002		OLD GENTILLY RD	FRANCE RD	EMB	12/02/2016	01	01	01	
480-003		OLD GENTILLY RD	FRANCE RD	EMB	12/02/2016	01	01	01	
480-004		OLD GENTILLY RD	FRANCE RD	EMB	12/02/2016	01	01	01	
480-005		OLD GENTILLY RD	DESIRE	EMB	12/02/2016	01	01	01	
480-006		OLD GENTILLY RD	LOUISA	EMB	12/02/2016	01	01	01	
480-007		GENTILLY RD	LOUISA	EMB	12/02/2016	01	01	01	
480-008		DESIRE	OLD GENTILLY RD	EMB	12/02/2016	01	01	01	
480-009		DESIRE	CHEF MENTEUR HW	EMB	12/02/2016	01	01	01	
480-010		DESIRE	CHEF MENTEUR HW	EMB	12/02/2016	01	01	01	
480-011		CHEF MENTEUR HW	LOUISA	EMB	12/06/2016	01	01	01	
480-012		CHEF MENTEUR HW	LOUISA	EMB	12/06/2016	01	01	01	
480-013		CHEF MENTEUR HW	LOUISA	EMB	12/06/2016	01	01	01	
480-014		CHEF MENTEUR HW	DESIRE	EMB	12/06/2016	01	01	01	
480-015		CHEF MENTEUR HW	FRANCE RD	EMB	12/06/2016	01	01	01	
480-016		CHEF MENTEUR HW	FRANCE RD	EMB	12/06/2016	01	01	01	
480-017		CHEF MENTEUR HW	FRANCE RD	EMB	12/06/2016	01	01	01	
480-018		CHEF MENTEUR HW	FRANCE RD	EMB	12/06/2016	01	01	01	
480-019		CHEF MENTEUR HW	FRANCE RD	EMB	12/06/2016	01	01	01	
480-020		CHEF MENTEUR HW	FRANCE	EMB	12/07/2016	01	01	01	
480-021		CHEF MENTEUR HW	FRANCE RD	EMB	12/07/2016	01	01	01	
480-022		CHEF MENTEUR HW	FRANCE RD	EMB	01/24/2017	01	01	01	
480-023		CHEF MENTEUR HW	FRANCE RD	RCO	06/29/2018	01	04	01	
480-024		CHEF MENTEUR HW	FRANCE RD	EMB	01/24/2017	01	01	01	
480-025		CHEF MENTEUR HW	FRANCE RD	EMB	01/24/2017	01	01	01	
480-026		CHEF MENTEUR HW	FRANCE RD	EMB	01/24/2017	01	01	01	
480-028		CHEF MENTEUR HW	FRANCE RD	RCO	06/29/2018	01	04	01	
480-029		CHEF MENTEUR HW	FRANCE RD	EMB	01/24/2017	01	01	01	

STRUCT_1	ADDRESS	STREET	CROSS STREET	INSPECTOR	INSP_DATE	C	F	W	DATA_ENTRY_REMARKS
480-032		CONGRESS DR	CHEF MENTEUR HW	EMB	01/24/2017	01	01	01	
480-033		CHEF MENTEUR HW	LOUISA	EMB	01/24/2017	01	01	01	
480-034		LOUISA	CHEF MENTEUR HW	EMB	01/25/2017	01	02	01	
480-035		DESIRE	CHEF MENTEUR HW	RCO	06/29/2018	01	04	01	
481-001		IROQUOIS	OLD GENTILLY RD	EMB	01/25/2017	01	01	01	
481-002		IROQUOIS	OLD GENTILLY RD	EMB	01/25/2017	01	01	01	
481-003		IROQUOIS	OLD GENTILLY RD	EMB	01/25/2017	01	01	01	
481-004		CHEF MENTEUR HW	IROQUOIS	EMB	01/25/2017	01	01	01	
481-005		IROQUOIS	CHEF MENTEUR HW	EMB	01/26/2017	01	01	01	
481-009		OLD GENTILLY RD	ST FERDINAND	EMB	01/26/2017	01	01	01	
481-010		OLD GENTILLY RD	ST FERDINAND	EMB	01/26/2017	01	01	01	
481-011		IROQUOIS	OLD GENTILLY RD	EMB	01/26/2017	01	01	01	
481-012		OLD GENTILLY RD	IROQUOIS	EMB	01/26/2017	01	01	01	
481-013		OLD GENTILLY RD	PEOPLES AV	EMB	01/26/2017	01	01	01	
481-017		PROVIDENCE PL	CHEF MENTEUR HW	EMB	01/26/2017	01	01	01	
481-018		CHEF MENTEUR HW	IROQUOIS	EMB	01/26/2017	01	01	01	
481-019		CHEF MENTEUR HW	SEMINARY PL	EMB	01/27/2017	01	01	01	
481-020		CHEF MENTEUR HW	PRESS	EMB	01/27/2017	01	01	01	
481-021		CHEF MENTEUR HW	PRESS DR	EMB	01/27/2017	01	01	01	
481-022		CHEF MENTEUR HW	PRESS DR	EMB	01/26/2017	01	01	01	
481-023		CHEF MENTEUR HW	PRESS DR	EMB	01/26/2017	01	01	01	
481-024		CHEF MENTEUR HW	PRESS DR	EMB	01/26/2017	01	01	01	
481-025		CHEF MENTEUR HW	PRESS DR	EMB	01/26/2017	01	01	01	
481-026		CHEF MENTEUR HW	LOUISA	AF	01/27/2017	01	01	01	
481-027		CHEF MENTEUR HW	PRESS	AF	01/27/2017	01	01	01	
481-028		CHEF MENTEUR HW	PRESS	AF	01/27/2017	01	01	01	
481-029		CHEF MENTEUR HW	PRESS DR	AF	01/27/2017	01	01	01	
481-030		CHEF MENTEUR HW	PRESS	AF	01/27/2017	01	01	01	
481-031		CHEF MENTEUR HW	PRESS DR	AF	01/27/2017	01	01	01	
481-032		CHEF MENTEUR HW	IROQUOIS	AF	01/26/2017	01	01	01	
481-033		CHEF MENTEUR HW	IROQUOIS	AF	01/26/2017	01	01	01	
481-034		OLD GENTILLY RD	PRESS	AF	01/26/2017	01	01	01	
481-035		OLD GENTILLY RD	PRESS DR	AF	01/26/2017	01	01	01	
481-036		OLD GENTILLY RD	ST FERDINAND	AF	01/26/2017	01	01	01	
481-037		OLD GENTILLY RD	PRESS DR	AF	01/27/2017	01	01	01	
481-038		OLD GENTILLY RD	ST FERDINAND	AF	01/26/2017	01	01	01	
481-039		ST FERDINAND	OLD GENTILLY RD	AF	01/26/2017	01	01	01	

STRUCT_1	ADDRESS	STREET	CROSS STREET	INSPECTOR	INSP_DATE	C	F	W	DATA_ENTRY_REMARKS
482-001		PRESSBURG	MAJOR DR	AF	01/26/2017	01	01	01	
482-002		MAJOR DR	PRESSBURG	AF	01/26/2017	01	01	01	
482-003		MAJOR DR	DWYER RD	AF	01/27/2017	01	01	01	
482-004		MAJOR DR	PRESSBURG	AF	01/27/2017	01	01	01	
482-005		MAJOR DR	PRESSBURG	AF	01/27/2017	01	01	01	
482-006		MAJOR DR	CHEF MENTEUR HW	AF	01/27/2017	01	01	01	
482-007		MAJOR DR	CHEF MENTEUR HW	AF	01/27/2017	01	01	01	
482-008		MAJOR DR	CHEF MENTEUR HW	AF	01/27/2017	01	01	01	
482-009		MAJOR DR	CHEF MENTEUR HW	AF	01/27/2017	01	01	01	
482-011		PRESSBURG	MAJOR DR	AF	01/27/2017	01	01	01	
482-012		PRESSBURG	TYNECASTLE DR	AF	01/27/2017	01	01	01	
482-013		TYNECASTLE DR	DWYER RD	AF	01/27/2017	01	01	01	
482-014		TYNECASTLE DR	DWYER RD	AF	01/27/2017	01	01	01	
482-015		PRESSBURG	PENTLAND DR	AF	01/27/2017	01	02	01	
482-016		E ADAMS CT	N ADAMS CT	AF	01/27/2017	01	01	01	
482-017		E ADAMS CT	N ADAMS CT	AF	01/27/2017	01	01	01	
482-019		E ADAMS CT	CHEF MENTEUR HW	JC	01/11/2017	01	01	01	
482-020		E ADAMS CT	CHEF MENTEUR HW	JC	01/11/2017	01	01	01	
482-021		E ADAMS CT	CHEF MENTEUR HW	JC	01/11/2017	01	01	01	
482-022		N ADAMS CT	W ADAMS CT	JC	01/11/2017	01	01	01	
482-023		W ADAMS CT	N ADAMS CT	JC	01/11/2017	01	01	01	
482-025		W ADAMS CT	CHEF MENTEUR HW	JC	01/11/2017	01	01	01	
482-026		W ADAMS CT	CHEF MENTEUR HW	JC	01/11/2017	01	01	01	
482-027		W ADAMS CT	CHEF MENTEUR HW	JC	01/11/2017	01	01	01	
482-029		PRESSBURG	PENTLAND DR	JC	01/11/2017	01	01	01	
482-030		PENTLAND DR	DWYER RD	JC	01/11/2017	01	01	01	
482-031		PENTLAND DR	DWYER RD	JC	01/11/2017	01	01	01	
482-032		PRESSBURG	MEADOW BANK	JC	01/11/2017	01	01	01	
482-033		MEADOW BANK	DWYER RD	JC	01/11/2017	01	01	01	
482-034		MEADOW BANK	DWYER RD	JC	01/11/2017	01	01	01	
482-035		PRESSBURG	BULLARD AV	JC	01/11/2017	01	01	01	
482-036		PRESSBURG	BULLARD AV	JC	01/11/2017	01	01	01	
482-037		BULLARD AV	PRESSBURG	JC	01/11/2017	01	01	01	
482-038		BULLARD AV	CHEF MENTEUR HW	JC	01/11/2017	01	01	01	
482-039		BULLARD AV	CHEF MENTEUR HW	JC	01/12/2017	01	01	01	
482-040		BULLARD AV	CHEF MENTEUR HW	JC	01/12/2017	01	01	01	
482-041		BULLARD AV	DWYER RD	JC	01/12/2017	01	01	01	

STRUCT_1	ADDRESS	STREET	CROSS STREET	INSPECTOR	INSP_DATE	C	F	W	DATA_ENTRY_REMARKS
482-042		DWYER RD	WEST ACCESS RD	JC	01/12/2017	01	01	01	
482-044		DWYER RD	WEST ACCESS RD	JC	01/12/2017	01	01	01	
482-046		DWYER RD	WEST ACCESS RD	JC	01/12/2017	01	01	01	
482-048		DWYER RD	WEST ACCESS RD	AF	09/30/2018	01	01	01	
482-050		DWYER RD	WEST ACCESS RD	RCO	06/29/2018	01	04	01	
482-052		DWYER RD	WEST ACCESS RD	AF	09/30/2018	01	01	01	
482-054		DWYER RD	WEST ACCESS RD	JC	08/24/2018	01	04	01	
482-056		DWYER RD	WEST ACCESS RD	AF	09/30/2018	01	01	01	
482-057		BULLARD AV	DWYER RD	JC	01/12/2017	01	01	01	
482-058		BULLARD AV	DWYER RD	JC	01/12/2017	01	01	01	
482-059		BULLARD AV	DWYER RD	JC	01/12/2017	01	01	01	
482-060		DWYER RD	BULLARD AV	JC	01/12/2017	01	01	01	
482-061		BULLARD AV	PRESSBURG	JC	01/12/2017	01	01	01	
482-062		BULLARD AV	PRESSBURG	JC	01/12/2017	01	01	01	
482-064		BULLARD AV	CHEF MENTEUR HW	JC	01/12/2017	01	01	01	
482-065		BULLARD AV	CHEF MENTEUR HW	JC	01/12/2017	01	01	01	
482-066		BULLARD AV	CHEF MENTEUR HW	JC	01/12/2017	01	01	01	
482-067		BULLARD AV	CHEF MENTEUR HW	JC	01/12/2017	01	01	01	
482-068		CHEF MENTEUR HW	BULLARD AV	RCO	06/29/2018	01	04	01	
482-069		CHEF MENTEUR HW	BULLARD AV	RCO	06/29/2018	01	04	01	
482-070		CHEF MENTEUR HW	BULLARD AV	RCO	06/29/2018	01	04	01	
482-071		CHEF MENTEUR HW	BULLARD AV	RCO	06/29/2018	01	04	01	
482-072		CHEF MENTEUR HW	BULLARD AV	JC	01/12/2017	01	01	01	
484-001		DWYER RD	SAVOIE CT	TB	06/29/2018	01	01	01	
484-002		SAVOIE CT	LOURDES	JC	01/23/2017	01	01	01	
484-003		SAVOIE CT	LOURDES	JC	01/13/2017	01	01	01	
484-004		SAVOIE CT	LOURDES	JC	01/23/2017	01	01	01	
484-005		SAVOIE CT	LOURDES	JC	01/23/2017	01	01	01	
484-006		SAVOIE CT	LOURDES	JC	01/23/2017	01	01	01	
484-007		SAVOIE CT	LOURDES	JC	01/23/2017	01	01	01	
484-008		SAVOIE CT	LOURDES	JC	01/23/2017	01	01	01	
484-009		SAVOIE CT	LOURDES	JC	01/23/2017	01	01	01	
484-010		SAVOIE CT	LOURDES	JC	01/23/2017	01	01	01	
484-011		SAVOIE CT	LOURDES	JC	01/23/2017	01	01	01	
484-012		SAVOIE CT	LOURDES	JC	01/23/2017	01	01	01	
484-013		SAVOIE CT	LOURDES	JC	01/23/2017	01	01	01	
484-014		SAVOIE CT	LOURDES	JC	01/23/2017	01	01	01	

STRUCT_1	ADDRESS	STREET	CROSS STREET	INSPECTOR	INSP_DATE	C	F	W	DATA_ENTRY_REMARKS
484-015		LOURDES	MICHOUD BL	JC	01/23/2017	01	01	01	
484-016		LOURDES	SAVOIE CT	JC	01/23/2017	01	01	01	
484-017		DWYER RD	BERGERAC	JC	01/23/2017	01	01	01	
484-018		DWYER RD	BERGERAC	JC	01/23/2017	01	01	01	
484-019		DWYER RD	BERGERAC	JC	01/23/2017	01	01	01	
484-020		DWYER RD	MICHOUD BL	JC	01/23/2017	01	01	01	
484-021		DWYER RD	MICHOUD BL	JC	01/23/2017	01	01	01	
484-022		DWYER RD	MICHOUD BL	JC	01/23/2017	01	01	01	
484-024		DWYER RD	MICHOUD BL	JC	01/23/2017	01	01	01	
484-025		DWYER RD	MICHOUD BL	JC	01/23/2017	01	01	01	
484-026		MICHOUD BL	DWYER BL	JC	01/23/2017	01	01	01	
484-027		MICHOUD BL	DWYER BL	JC	01/23/2017	01	01	01	
484-028		MICHOUD BL	DWYER RD	JC	01/23/2017	01	01	01	
484-029		DWYER RD	MICHOUD BL	JC	01/23/2017	01	01	01	
484-030		DWYER RD	MICHOUD BL	JC	01/24/2017	01	01	01	
484-031		DWYER RD	MICHOUD BL	JC	01/24/2017	01	01	01	
484-032		DWYER RD	TOULON	JC	01/24/2017	01	01	01	
484-033		DWYER RD	TOULON	JC	01/24/2017	01	01	01	
484-034		DWYER RD	TOULON	JC	01/24/2017	01	01	01	
484-035		DWYER RD	TOULON	JC	01/24/2017	01	01	01	
484-036		DWYER RD	TOULON	JC	01/24/2017	01	01	01	
484-037		DWYER RD	TOULON	JC	01/24/2017	01	01	01	
484-038		DWYER RD	MICHOUD BL	JC	01/24/2017	01	01	01	
484-039		MICHOUD BL	DEAUVILLE CT	JC	01/24/2017	01	01	01	
484-040		MICHOUD BL	DEAUVILLE CT	JC	01/24/2017	01	01	01	
484-041		DEAUVILLE CT	MICHOUD BL	JC	01/24/2017	01	01	01	
484-042		MICHOUD BL	DWYER BL	JC	01/24/2017	01	01	01	
484-043		MICHOUD BL	LOURDES	JC	01/24/2017	01	01	01	
484-044		MICHOUD BL	LOURDES	JC	01/24/2017	01	01	01	
484-045		MICHOUD BL	LOURDES	JC	01/24/2017	01	01	01	
484-046		MICHOUD BL	LOURDES	JC	01/24/2017	01	01	01	
484-047		DEAUVILLE CT	CHERBOURG	JC	01/24/2017	01	01	01	
484-048		CHERBOURG	DEAUVILLE CT	JC	01/07/2017	01	01	01	
484-049		CHERBOURG	DEAUVILLE CT	JC	01/17/2017	01	01	01	
484-050		CHERBOURG	TOULON	JC	01/17/2017	01	01	01	
484-051		CHERBOURG	TOULON	JC	01/17/2017	01	01	01	
484-052		CHERBOURG	TOULON	JC	01/17/2017	01	01	01	

STRUCT_1	ADDRESS	STREET	CROSS STREET	INSPECTOR	INSP_DATE	C	F	W	DATA_ENTRY_REMARKS
484-053		CHERBOURG	TOULON	JC	01/17/2017	01	01	01	
484-054		TOULON	DEAUVILLE CT	JC	01/17/2017	01	01	01	
484-055		TOULON	DWYER BL	JC	01/17/2017	01	01	01	
484-056		DEAUVILLE CT	CALAIS	JC	01/17/2017	01	01	01	
484-057		CALAIS	TOULON	JC	01/17/2017	01	01	01	
484-058		CALAIS	TOULON	JC	01/17/2017	01	01	01	
484-059		CALAIS	TOULON	JC	01/17/2017	01	01	01	
484-060		CALAIS	TOULON	JC	01/17/2017	01	01	01	
484-061		CALAIS	TOULON	JC	01/17/2017	01	01	01	
484-062		CALAIS	TOULON	JC	01/17/2017	01	01	01	
484-063		TOULON	SEVRES	TB	06/29/2018	01	01	01	
484-064		DEAUVILLE CT	TOULON	JC	01/17/2017	01	01	01	
484-065		DEAUVILLE CT	TOULON	JC	01/17/2017	01	01	01	
484-066		DEAUVILLE CT	TOULON	JC	01/17/2017	01	01	01	
484-067		TOULON	CALAIS	JC	01/17/2017	01	01	01	
484-068		SEVRES	DEAUVILLE CT	JC	07/02/2018	01	04	01	
484-069		SEVRES	DEAUVILLE CT	JC	01/24/2017	01	01	01	
484-070		SEVRES	DEAUVILLE CT	JC	01/27/2017	01	01	01	
484-071		SEVRES	TOULON	JC	01/24/2017	01	01	01	
484-072		SEVRES	TOULON	JC	01/24/2017	01	01	01	
484-073		SEVRES	TOULON	JC	01/24/2017	01	01	01	
484-074		SEVRES	TOULON	JC	01/24/2017	01	01	01	
484-075		SEVRES	TOULON	JC	01/24/2017	01	01	01	
484-077		MICHOUD BL	CHEF MENTEUR HW	JC	01/24/2017	01	01	01	
484-078		CHEF MENTEUR HW	SERVITUDE	JC	01/24/2017	01	01	01	
484-079		CHEF MENTEUR HW	MICHOUD BL	JC	01/24/2017	01	01	01	
484-080		CHEF MENTEUR HW	MICHOUD BL	JC	07/02/2018	01	04	01	
484-081		CHEF MENTEUR HW	MICHOUD BL	JC	01/24/2017	01	01	01	
484-082		CHEF MENTEUR HW	MICHOUD BL	JC	01/24/2017	01	01	01	
484-083		CHEF MENTEUR HW	PARIS RD	JC	01/24/2017	01	01	01	
484-084		CHEF MENTEUR HW	PARIS RD	JC	01/24/2017	01	01	01	
484-085		CHEF MENTEUR HW	PARIS RD	JC	01/24/2017	01	01	01	
484-086		TOULON	DWYER RD	JC	01/24/2017	01	01	01	
485-001		DWYER BL	BERGERAC	JC	01/25/2017	01	01	01	
485-002		DWYER BL	BERGERAC	JC	01/25/2017	01	01	01	
485-003		BERGERAC	STRASBOURG PL	JC	01/25/2017	01	01	01	
485-004		BERGERAC	STRASBOURG PL	JC	01/25/2017	01	01	01	

STRUCT_1	ADDRESS	STREET	CROSS STREET	INSPECTOR	INSP_DATE	C	F	W	DATA_ENTRY_REMARKS
485-005		STRASBOURG PL	LOURDES	JC	01/25/2017	01	01	01	
485-006		STRASBOURG PL	STRASBOURG PL	JC	01/25/2017	01	01	01	
485-007		STRASBOURG PL	LOURDES	JC	01/25/2017	01	01	01	
485-008		STRASBOURG PL	LOURDES	JC	01/25/2017	01	01	01	
485-009		STRASBOURG PL	LOURDES	JC	01/25/2017	01	01	01	
485-010		STRASBOURG PL	LOURDES	JC	01/25/2017	01	01	01	
485-011		BERGERAC	LOURDES	JC	07/02/2018	01	04	01	
485-012		BERGERAC	LOURDES	JC	01/25/2017	01	01	01	
485-013		BERGERAC	LOURDES	JC	01/25/2017	01	01	01	
485-014		BERGERAC	LOURDES	JC	01/25/2017	01	01	01	
485-015		LOURDES	STRASBOURG PL	JC	01/25/2017	01	01	01	
485-016		LOURDES	CHARMES CT	JC	01/25/2017	01	01	01	
485-017		DWYER BL	BERGERAC	JC	01/25/2017	01	01	01	
485-018		DWYER BL	SERVITUDE	JC	01/25/2017	01	01	01	
485-019		CHARMES CT	LOURDES	JC	01/25/2017	01	01	01	
485-020		CHARMES CT	LOURDES	JC	01/25/2017	01	01	01	
485-021		CHARMES CT	CHARMES CT	JC	01/25/2017	01	01	01	
485-022		CHARMES CT	LOURDES	JC	01/25/2017	01	01	01	
485-023		CHARMES CT	LOURDES	JC	01/25/2017	01	01	01	
485-024		CHARMES CT	LOURDES	JC	01/25/2017	01	01	01	
485-025		CHARMES CT	LOURDES	JC	01/25/2017	01	01	01	
485-026		CHARMES CT	LOURDES	JC	01/25/2017	01	01	01	
485-027		CHARMES CT	CHARMES CT	JC	01/25/2017	01	01	01	
485-028		CHARMES CT	LOURDES	JC	01/25/2017	01	01	01	
485-029		CHARMES CT	LOURDES	JC	01/25/2017	01	01	01	
485-030		CHARMES CT	LOURDES	JC	01/25/2017	01	01	01	
485-031		LOURDES	CHARMES CT	JC	01/25/2017	01	01	01	
485-032		LOURDES	BERGERAC	JC	01/25/2017	01	01	01	
485-033		LOURDES	BRITTANY CT	JC	01/25/2017	01	01	01	
485-034		DWYER BL	CERNAY	JC	01/25/2017	01	01	01	
485-035		DWYER BL	SERVITUDE	JC	01/25/2017	01	01	01	
485-036		CANNES	DWYER BL	JC	01/25/2017	01	01	01	
485-037		DWYER BL	CORTE PL	JC	01/25/2017	01	01	01	
485-038		DWYER BL	E LEMANS	JC	01/25/2017	01	01	01	
485-039		CANNES	BRITTANY CT	JC	01/25/2017	01	01	01	
485-040		BRITTANY CT	LOURDES	JC	01/25/2017	01	01	01	
485-041		BRITTANY CT	BRITTANY CT	JC	01/25/2017	01	01	01	

STRUCT_1	ADDRESS	STREET	CROSS STREET	INSPECTOR	INSP_DATE	C	F	W	DATA_ENTRY_REMARKS
485-042		BRITTANY CT	LOURDES	JC	01/25/2017	01	01	01	
485-043		BRITTANY CT	LOURDES	JC	01/25/2017	01	01	01	
485-044		BRITTANY CT	LOURDES	JC	01/25/2017	01	01	01	
485-045		BRITTANY CT	LOURDES	JC	01/25/2017	01	01	01	
485-046		BRITTANY CT	LOURDES	JC	01/25/2017	01	01	01	
485-047		BRITTANY CT	LOURDES	JC	01/25/2017	01	01	01	
485-048		BRITTANY CT	LOURDES	JC	01/25/2017	01	01	01	
485-049		BRITTANY CT	LOURDES	JC	01/25/2017	01	01	01	
485-050		BRITTANY CT	LOURDES	JC	01/25/2017	01	01	01	
485-051		LOURDES	BRITTANY CT	JC	01/25/2017	01	01	01	
485-052		LOURDES	CORSICA PL	JC	01/26/2017	01	01	01	
485-053		DWYER BL	CERNAY	JC	01/26/2017	01	01	01	
485-054		DWYER BL	CERNAY	JC	01/26/2017	01	01	01	
485-055		CERNAY	DWYER BL	JC	01/26/2017	01	01	01	
485-056		DWYER BL	E LEMANS	JC	01/26/2017	01	01	01	
485-057		CERNAY	CORSICA PL	JC	01/26/2017	01	01	01	
485-058		CORSICA PL	LOURDES	JC	01/26/2017	01	01	01	
485-059		CORSICA PL	CERNAY	JC	01/26/2017	01	01	01	
485-060		CORSICA PL	LOURDES	JC	01/26/2017	01	01	01	
485-061		CORSICA PL	LOURDES	JC	01/26/2017	01	01	01	
485-062		CORSICA PL	LOURDES	JC	01/26/2017	01	01	01	
485-063		CERNAY	CORSICA PL	JC	01/26/2017	01	01	01	
485-064		CERNAY	CORSICA PL	JC	01/26/2017	01	01	01	
485-065		CERNAY	CORSICA PL	JC	01/26/2017	01	01	01	
485-066		CERNAY	CORSICA PL	JC	01/26/2017	01	01	01	
485-067		CERNAY	CERNAY	JC	01/26/2017	01	01	01	
485-068		LOURDES	CORSICA PL	JC	01/26/2017	01	01	01	
485-069		LOURDES	CORSICA PL	JC	01/26/2017	01	01	01	
485-070		BERGERAC	DWYER BL	JC	01/26/2017	01	01	01	
485-071		DWYER BL	CANNES	JC	01/26/2017	01	01	01	
485-072		DWYER BL	CANNES	JC	01/26/2017	01	01	01	
485-073		DWYER BL	CORTE PL	JC	01/26/2017	01	01	01	
485-074		LOURDES	STRASBOURG PL	JC	01/26/2017	01	01	01	
485-075		DWYER BL	CERNAY	JC	01/26/2017	01	01	01	
485-076		DWYER BL	CERNAY	JC	01/26/2017	01	01	01	
485-077		DWYER BL	BERGERAC	JC	01/26/2017	01	01	01	
485-078		DWYER BL	MICHOUD BL	JC	01/26/2017	01	01	01	

STRUCT_1	ADDRESS	STREET	CROSS STREET	INSPECTOR	INSP_DATE	C	F	W	DATA_ENTRY_REMARKS
485-079		DWYER BL	MICHOUD BL	JC	01/26/2017	01	01	01	
485-080		CHEF MENTEUR HW	BERGERAC	JC	07/02/2018	01	04	01	
485-081		CHEF MENTEUR HW	MICHOUD BL	JC	07/02/2018	01	04	01	
485-082		CHEF MENTEUR HW	MICHOUD BL	JC	07/02/2018	01	04	01	
485-083		CHEF MENTEUR HW	MICHOUD BL	JC	07/02/2018	01	04	01	
485-084		CHEF MENTEUR HW	MICHOUD BL	JC	07/02/2018	01	04	01	
485-085		CHEF MENTEUR HW	MICHOUD BL	JC	07/21/2018	01	04	01	
485-086		CHEF MENTEUR HW	MICHOUD BL	JC	07/02/2018	01	04	01	
485-087		CHEF MENTEUR HW	MICHOUD BL	JC	07/02/2018	01	04	01	
485-088		CHEF MENTEUR HW	MICHOUD BL	JC	07/02/2018	01	04	01	
485-089		CHEF MENTEUR HW	ALCEE FORTIER BL	JC	07/02/2018	01	04	01	
486-001		ALCEE FORTIER BL	DWYER RD	JC	07/02/2018	01	04	01	
486-002		DWYER RD	CELESTINE DR	JC	07/02/2018	01	04	01	
486-003		DWYER RD	TREVES	JC	01/26/2017	01	01	01	
486-004		DWYER RD	PROVIDENCE PL	JC	01/26/2017	01	01	01	
486-005		DWYER RD	PROVIDENCE PL	JC	01/27/2017	01	01	01	
486-006		DWYER RD	PROVIDENCE PL	JC	07/02/2018	01	04	01	
486-007		DWYER RD	E LEMANS	JC	07/02/2018	01	04	01	
486-008		DWYER RD	WILLOWBROOK DR	JC	01/27/2017	01	01	01	
486-009		PROVIDENCE PL	DWYER BL	JC	07/02/2018	01	04	01	
486-010		DWYER RD	E LEMANS	JC	01/27/2017	01	01	01	
486-011		DWYER RD	PALACE	JC	01/27/2017	01	01	01	
486-012		PALACE	SAIGON DR	JC	01/27/2017	01	01	01	
486-013		DWYER RD	ALCEE FORTIER BL	JC	01/27/2017	01	01	01	
486-014		ALCEE FORTIER BL	DWYER RD	JC	01/27/2017	01	01	01	
486-015		DWYER RD	PALACE	JC	01/27/2017	01	01	01	
486-016		DWYER RD	PALACE	JC	01/27/2017	01	01	01	
486-017		DWYER RD	PALACE	JC	01/27/2017	01	01	01	
486-018		DWYER RD	ALCEE FORTIER BL	JC	01/27/2017	01	01	01	
486-019		DWYER RD	ALCEE FORTIER BL	EMB	03/16/2017	01	01	01	
486-020		ALCEE FORTIER BL	SAIGON DR	JC	07/02/2018	01	04	01	
486-021		SAIGON DR	ALSACE	JC	01/27/2017	01	01	01	
486-022		SAIGON DR	OLED DR	JC	07/02/2018	01	04	01	
486-023		SAIGON DR	OLED DR	JC	07/02/2018	01	04	01	
486-024		OLED DR	SAIGON DR	JC	07/02/2018	01	04	01	
486-025		OLED DR	PELTIER	JC	07/02/2018	01	04	01	
486-026		OLED DR	PELTIER	JC	07/02/2018	01	04	01	

STRUCT_1	ADDRESS	STREET	CROSS STREET	INSPECTOR	INSP_DATE	C	F	W	DATA_ENTRY_REMARKS
486-027		OLED DR	PELTIER	JC	07/02/2018	01	04	01	
486-028		PELTIER	OLED DR	JC	07/02/2018	01	04	01	
486-029		OLED DR	PELTIER	JC	07/02/2018	01	04	01	
486-030		ALSACE	PELTIER	JC	01/27/2017	01	01	01	
486-031		ALSACE	PELTIER	JC	07/02/2018	01	04	01	
486-032		ALSACE	PELTIER	JC	01/27/2017	01	01	01	
486-033		PELTIER	OLED DR	JC	01/27/2017	01	01	01	
486-034		PELTIER	OLED DR	EMB	03/08/2017	01	01	01	
486-035		PELTIER	ALCEE FORTIER BL	EMB	03/08/2017	01	03	01	
486-036		PELTIER	ALCEE FORTIER BL	EMB	03/08/2017	01	01	01	
486-037		PELTIER	ALCEE FORTIER BL	EMB	03/08/2017	01	01	01	
486-038		ALCEE FORTIER BL	PELTIER	EMB	03/08/2017	01	01	01	
486-039		ALCEE FORTIER BL	PELTIER	EMB	03/08/2017	01	01	01	
486-040		SAIGON DR	ALCEE FORTIER BL	EMB	03/08/2017	01	02	01	
486-041		ALCEE FORTIER BL	PELTIER	EMB	03/08/2017	01	01	01	
486-042		ALCEE FORTIER BL	PELTIER	EMB	03/08/2017	01	01	01	
486-043		SAIGON DR	TREVES	EMB	03/13/2017	01	01	01	
486-044		TREVES	SAIGON DR	EMB	03/13/2017	01	01	01	
486-045		TREVES	PELTIER	EMB	03/13/2017	01	01	01	
486-046		TREVES	PELTIER	EMB	03/13/2017	01	01	01	
486-047		PELTIER	ALCEE FORTIER BL	EMB	03/13/2017	01	01	01	
486-048		PELTIER	GILBERT	JC	07/02/2018	01	04	01	
486-049		SAIGON DR	MARSEILLE	EMB	03/13/2017	01	01	01	
486-050		MARSEILLE	PELTIER	EMB	03/13/2017	01	01	01	
486-051		MARSEILLE	PELTIER	EMB	03/13/2017	01	01	01	
486-052		MARSEILLE	PELTIER	EMB	03/13/2017	01	01	01	
486-053		SAIGON DR	GILBERT	EMB	03/13/2017	01	01	01	
486-054		SAIGON DR	GILBERT	EMB	03/13/2017	01	01	01	
486-055		GILBERT	PELTIER	EMB	03/14/2017	01	01	01	
486-056		GILBERT	PELTIER	EMB	03/14/2017	01	01	01	
486-057		GILBERT	PELTIER	EMB	03/14/2017	01	01	01	
486-058		SAIGON DR	PALACE	EMB	03/14/2017	01	01	01	
486-059		PALACE	PELTIER	EMB	03/14/2017	01	01	01	
486-060		PALACE	PELTIER	EMB	03/14/2017	01	01	01	
486-061		PALACE	PELTIER	EMB	03/14/2017	01	01	01	
486-062		PELTIER	PALACE	EMB	03/14/2017	01	01	01	
486-063		PELTIER	GILBERT	EMB	03/14/2017	01	01	01	

STRUCT_1	ADDRESS	STREET	CROSS STREET	INSPECTOR	INSP_DATE	C	F	W	DATA_ENTRY_REMARKS
486-066		CHEF MENTEUR HW	ALCEE FORTIER BL	EMB	03/14/2017	01	01	01	
486-067		CHEF MENTEUR HW	ALCEE FORTIER BL	EMB	03/14/2017	01	01	01	
486-068		ALCEE FORTIER BL	CHEF MENTEUR HW	EMB	03/14/2017	01	01	01	
486-069		ALCEE FORTIER BL	CHEF MENTEUR HW	EMB	03/14/2017	01	01	01	
486-072		ALCEE FORTIER BL	CHEF MENTEUR HW	EMB	03/14/2017	01	01	01	
486-073		ALCEE FORTIER BL	CHEF MENTEUR HW	EMB	03/14/2017	01	01	01	
486-074		CHEF MENTEUR HW	ALCEE FORTIER BL	EMB	03/15/2017	01	01	01	
486-075		CHEF MENTEUR HW	ALCEE FORTIER BL	JC	07/02/2018	01	04	01	
486-076		CHEF MENTEUR HW	ALCEE FORTIER BL	EMB	03/15/2017	01	01	01	
486-077		CHEF MENTEUR HW	ALCEE FORTIER BL	JC	07/02/2018	01	04	01	
486-078		CHEF MENTEUR HW	ALCEE FORTIER BL	JC	07/02/2018	01	04	01	
486-080		ALCEE FORTIER BL	DWYER RD	JC	07/02/2018	01	04	01	
486A-001		ALCEE FORTIER BL	CELESTINE DR	JC	07/02/2018	01	04	01	
486A-002		ALCEE FORTIER BL	CELESTINE DR	JC	07/02/2018	04	01	01	
486A-003		ALCEE FORTIER BL	DWYER RD	EMB	03/15/2017	01	01	01	
486A-004		ALCEE FORTIER BL	CELESTINE DR	JC	07/02/2018	01	04	01	
486A-007		WILLOWBROOK DR	TUDO DR	EMB	03/16/2017	01	01	01	
486A-008		TUDO DR	VANCHU DR	EMB	03/16/2017	01	01	01	
486A-009		VANCHU DR	MY VIET DR	EMB	03/16/2017	01	01	01	
486A-010		WILLOWBROOK DR	MY VIET DR	EMB	03/16/2017	01	01	01	
486A-011		MY VIET DR	VANCHU DR	EMB	03/16/2017	01	01	01	
486A-012		VANCHU DR	DOMINIC MAI DR	EMB	03/16/2017	01	01	01	
486A-013		WILLOWBROOK DR	QUEEN MARY DR	JC	07/02/2018	01	04	01	
486A-014		QUEEN MARY DR	KIM DR	EMB	03/16/2017	01	01	01	
486A-016		KIM DR	KIM CT	EMB	03/16/2017	01	01	01	
486A-017		KIM DR	KIM CT	EMB	03/16/2017	01	01	01	
486A-018		KIM DR	KIM CT	JC	07/02/2018	01	04	01	
486A-019		KIM CT	KIM DR	JC	07/02/2018	01	04	01	
486A-020		KIM DR	VANCHU DR	EMB	03/16/2017	01	01	01	
486A-021		KIM DR	VANCHU DR	EMB	03/16/2017	01	01	01	
486A-022		WILLOWBROOK DR	DOMINIC MAI DR	EMB	03/29/2017	01	01	01	
486A-023		DOMINIC MAI DR	KIM DR	EMB	03/29/2017	01	01	01	
486A-024		VANCHU DR	WILLOWBROOK DR	EMB	03/29/2017	01	01	01	
486A-025		KIM DR	WILLOWBROOK DR	EMB	03/29/2017	01	01	01	
486A-026		KIM DR	WILLOWBROOK DR	EMB	03/29/2017	01	01	01	
486A-027		WILLOWBROOK DR	VANCHU DR	EMB	03/29/2017	01	01	01	
486A-028		WILLOWBROOK DR	VANCHU DR	EMB	03/29/2017	01	01	01	

STRUCT_1	ADDRESS	STREET	CROSS STREET	INSPECTOR	INSP_DATE	C	F	W	DATA_ENTRY_REMARKS
486A-029		WILLOWBROOK DR	VANCHU DR	EMB	03/29/2017	01	01	01	
487-001		SAIGON DR	HENRI DR	JC	07/02/2018	01	04	01	
487-002		HENRI DR	PELTIER	JC	07/02/2018	01	04	01	
487-003		HENRI DR	PELTIER	JC	07/02/2018	01	04	01	
487-004		PELTIER	STREET A	JC	07/02/2018	01	04	01	
487-005		PELTIER	HENRI DR	JC	07/02/2018	01	04	01	
487-006		PELTIER	STREET A	JC	07/02/2018	01	04	01	
487-007		PELTIER	STREET A	JC	07/02/2018	01	04	01	
487-008		PELTIER	STREET B	JC	07/02/2018	01	04	01	
487-009		SAIGON DR	STREET A	JC	07/02/2018	01	04	01	
487-010		SAIGON DR	STREET B	RH	07/21/2018	01	01	01	
487-011		SAIGON DR	STREET B	RH	07/21/2018	01	01	01	
487-012		DWYER RD	HENRI DR	EMB	04/04/2017	01	01	01	
487-013		DWYER RD	STREET A	TB	07/14/2018	01	01	01	
487-014		DWYER RD	STREET A	TB	07/14/2018	01	01	01	
487-015		DWYER RD	HENRI DR	TB	07/14/2018	01	01	01	
487-016		CHEF MENTEUR HW	OLD GENTILLY RD	AF	09/30/2018	01	01	01	
487-017		CHEF MENTEUR HW	OLD GENTILLY RD	EMB	04/04/2017	01	02	01	
487-018		CHEF MENTEUR HW	OLD GENTILLY RD	EMB	04/04/2017	01	01	01	
487-019		CHEF MENTEUR HW	OLD GENTILLY RD	EMB	04/04/2017	01	01	01	
487-020		CHEF MENTEUR HW	OLD GENTILLY RD	EMB	04/04/2017	01	01	01	
487-021		CHEF MENTEUR HW	OLD GENTILLY RD	EMB	04/04/2017	01	01	01	
487-022		CHEF MENTEUR HW	OLD GENTILLY RD	EMB	04/04/2017	01	01	01	
487-023		SAIGON DR	STREET A	RD	07/21/2018	01	01	01	
488-001		MORRISON RD	AVALON WAY	EMB	04/05/2017	01	01	01	
488-009		MORRISON RD	READ BL	EMB	04/05/2017	01	01	01	
488-010		MORRISON RD	READ BL	EMB	04/05/2017	01	01	01	
488-011		MORRISON RD	MEANS AV	EMB	04/05/2017	01	01	01	
488-012		MEANS AV	QUEISSER	EMB	04/05/2017	01	01	01	
488-013		MEANS AV	QUEISSER	EMB	04/05/2017	01	01	01	
488-014		MEANS AV	CARTIER AV	EMB	04/05/2017	01	01	01	
488-015		READ BL	QUEISSER	EMB	04/05/2017	01	01	01	
488-016		READ BL	BOULEVARD WAY	EMB	04/05/2017	01	01	01	
488-017		READ BL	BOULEVARD WAY	EMB	04/05/2017	01	01	01	
488-018		BOULEVARD WAY	READ BL	EMB	04/05/2017	01	01	01	
488-019		READ BL	CARTER	EMB	04/05/2017	01	01	01	
488-020		CARTER	MEANS AV	EMB	04/05/2017	01	01	01	

STRUCT_1	ADDRESS	STREET	CROSS STREET	INSPECTOR	INSP_DATE	C	F	W	DATA_ENTRY_REMARKS
488-021		MEANS AV	CARTER	EMB	04/05/2017	01	01	01	
488-022		MEANS AV	IRBY	AF	04/04/2017	01	01	01	
488-023		MEANS AV	IRBY	AF	04/04/2017	01	01	01	
488-024		MEANS AV	HAYNE BL	AF	04/04/2017	01	01	01	
488-025		READ BL	CURRAN BL	AF	04/04/2017	01	01	01	
488-026		READ BL	CURRAN BL	AF	04/04/2017	01	01	01	
488-027		READ BL	IRBY	AF	04/04/2017	01	01	01	
488-028		READ BL	HAYNE BL	AF	04/04/2017	01	01	01	
488-029		READ BL	HAYNE BL	AF	04/04/2017	01	01	01	
488-030		HAYNE BL	MEANS AV	AF	04/04/2017	01	01	01	
488-031		HAYNE BL	READ BL	AF	04/04/2017	01	01	01	
488-032		HAYNE BL	READ BL	AF	04/04/2017	01	01	01	
488-033		CURRAN BL	READ BL	AF	04/04/2017	01	01	01	
488-034		READ BL	CURRAN BL	EMB	04/06/2017	01	01	01	
488-035		READ BL	CURRAN BL	EMB	04/06/2017	01	01	01	
488-036		CURRAN BL	READ BL	EMB	04/06/2017	01	01	01	
488-037		CURRAN BL	AVALON WAY	SWJ	03/08/2017	01	04	01	
488-038		CURRAN BL	AVALON WAY	SWJ	03/08/2017	01	04	01	
488-039		MORRISON RD	AVALON WAY	SWJ	03/08/2017	01	04	01	
488-040		AVALON WAY	HERITAGE DR	SWJ	03/08/2017	01	04	01	
488-041		AVALON WAY	HERITAGE DR	SWJ	03/08/2017	01	04	01	
488-042		AVALON WAY	CASTLEWOOD DR	SWJ	03/08/2017	01	04	01	
488-043		AVALON WAY	CASTLEWOOD DR	SWJ	03/08/2017	01	04	01	
488-044		AVALON WAY	BOULEVARD WAY	SWJ	03/08/2017	01	04	01	
488-045		AVALON WAY	BOULEVARD WAY	SWJ	03/08/2017	01	04	01	
488-046		AVALON WAY	CURRAN BL	SWJ	03/08/2017	01	04	01	
488-047		BOULEVARD WAY	AVALON WAY	SWJ	03/08/2017	01	04	01	
488-048		MORRISON RD	AVALON WAY	SWJ	03/08/2017	01	04	01	
488-049		MORRISON RD	FOREST GLEN RD	SWJ	03/08/2017	01	04	01	
488-050		MORRISON RD	FOREST GLEN RD	SWJ	03/08/2017	01	04	01	
488-051		FOREST GLEN RD	HERITAGE DR	SWJ	03/08/2017	01	04	01	
488-052		HERITAGE DR	FOREST GLEN RD	SWJ	03/08/2017	01	04	01	
488-053		HERITAGE DR	ELMDALE RD	SWJ	03/08/2017	01	04	01	
488-054		ELMDALE RD	HERITAGE DR	SWJ	03/08/2017	01	04	01	
488-055		ELMDALE RD	CASTLEWOOD DR	SWJ	03/08/2017	01	04	01	
488-056		ELMDALE RD	CASTLEWOOD DR	SWJ	03/08/2017	01	04	01	
488-057		HERITAGE DR	DEARBORN RD	SWJ	03/08/2017	01	04	01	

STRUCT_1	ADDRESS	STREET	CROSS STREET	INSPECTOR	INSP_DATE	C	F	W	DATA_ENTRY_REMARKS
488-058		HERITAGE DR	DEARBORN RD	SWJ	03/08/2017	01	04	01	
488-059		DEARBORN RD	HERITAGE DR	SWJ	03/08/2017	01	04	01	
488-060		DEARBORN RD	CASTLEWOOD DR	TB	07/14/2018	01	01	01	
488-061		DEARBORN RD	CASTLEWOOD DR	SWJ	03/08/2017	01	04	01	
488-062		FOREST GLEN RD	HERITAGE DR	SWJ	03/08/2017	01	04	01	
488-063		FOREST GLEN RD	CASTLEWOOD DR	SWJ	03/08/2017	01	04	01	
488-064		FOREST GLEN RD	CASTLEWOOD DR	SWJ	03/08/2017	01	04	01	
488-065		FOREST GLEN RD	CASTLEWOOD DR	SWJ	03/08/2017	01	04	01	
488-066		CASTLEWOOD DR	FOREST GLEN RD	SWJ	03/08/2017	01	04	01	
488-067		CASTLEWOOD DR	ELMDALE RD	CJ	03/13/2017	01	04	01	
488-068		CASTLEWOOD DR	AVALON WAY	CJ	03/13/2017	01	04	01	
488-069		MORRISON RD	LACOMBE	CJ	03/13/2017	01	04	01	
488-070		LACOMBE	MORRISON RD	JF	03/08/2017	01	04	01	
488-071		LACOMBE	ZENITH	JF	03/08/2017	01	04	01	
488-072		LACOMBE	CURRAN BL	JF	03/08/2017	01	04	01	
488-073		CURRAN BL	LACOMBE	JF	03/08/2017	01	04	01	
488-074		CURRAN BL	LACOMBE	JF	03/08/2017	01	04	01	
488-075		LACOMBE	CURRAN BL	JF	03/08/2017	01	04	01	
488-076		LACOMBE	WALES	JF	03/08/2017	01	04	01	
488-077		LACOMBE	WALES	JF	03/08/2017	01	04	01	
488-078		LACOMBE	WALES	JF	03/08/2017	01	04	01	
488-079		LACOMBE	HAYNE BL	JF	03/08/2017	01	04	01	
488-080		HAYNE BL	LACOMBE	JF	03/08/2017	01	04	01	
488-081		LACOMBE	HAYNE BL	JF	03/08/2017	01	04	01	
488-082		CURRAN BL	LADY GRAY	CJ	03/13/2017	01	04	01	
488-083		LADY GRAY	CURRAN BL	CJ	03/13/2017	01	04	01	
488-084		LADY GRAY	WALES	CJ	03/13/2017	01	04	01	
488-085		LADY GRAY	WALES	JF	03/08/2017	01	04	01	
488-086		LADY GRAY	HAYNE BL	JF	03/08/2017	01	04	01	
488-087		LADY GRAY	HAYNE BL	JF	03/08/2017	01	04	01	
488-088		HAYNE BL	LAFOURCHE	JF	03/08/2017	01	04	01	
488-089		CURRAN BL	LAFOURCHE	JF	03/08/2017	01	04	01	
488-090		LAFOURCHE	CURRAN BL	JF	03/08/2017	01	04	01	
488-091		LAFOURCHE	WALES	JF	03/08/2017	01	04	01	
488-092		WALES	LAFOURCHE	JF	03/08/2017	01	04	01	
488-093		LAFOURCHE	WALES	JF	03/08/2017	01	04	01	
488-094		LAFOURCHE	HAYNE BL	RY	03/09/2017	01	04	01	

STRUCT_1	ADDRESS	STREET	CROSS STREET	INSPECTOR	INSP_DATE	C	F	W	DATA_ENTRY_REMARKS
488-095		CURRAN BL	LEHIGH	RY	03/09/2017	01	04	01	
488-096		LEHIGH	CURRAN BL	RY	03/09/2017	01	04	01	
488-097		LEHIGH	WALES	JF	03/08/2017	01	04	01	
488-099		LEHIGH	WALES	TB	07/14/2018	01	01	01	
488-100		LEHIGH	HAYNE BL	JF	03/08/2017	01	04	01	
488-101		HAYNE BL	LEHIGH	RY	03/09/2017	01	01	01	
488-102		HAYNE BL	LEHIGH	TB	07/14/2018	01	01	01	
488-103		HAYNE BL	LEHIGH	RY	03/09/2017	01	01	01	
488-104		CURRAN BL	WRIGHT RD	CJ	03/13/2017	01	04	01	
488-105		WRIGHT RD	WRIGHT RD	CJ	03/13/2017	01	04	01	
488-106		WRIGHT RD	WALES	CJ	03/13/2017	01	04	01	
488-107		WRIGHT RD	WALES	RY	03/09/2017	01	01	01	
488-108		WRIGHT RD	HAYNE BL	RY	03/09/2017	01	04	01	
488-109		MORRISON RD	LADY GRAY	RY	03/09/2017	01	04	01	
488-110		LADY GRAY	ZENITH	RY	03/09/2017	01	04	01	
488-111		LADY GRAY	ZENITH	RY	03/09/2017	01	04	01	
488-112		LADY GRAY	CURRAN BL	RY	03/09/2017	01	04	01	
488-113		MORRISON RD	LAFOURCHE	RY	03/09/2017	01	01	01	
488-114		LAFOURCHE	ZENITH	RY	03/09/2017	01	01	01	
488-115		LAFOURCHE	ZENITH	RY	03/09/2017	01	01	01	
488-116		LAFOURCHE	CURRAN BL	RY	03/08/2017	01	04	01	
488-117		MORRISON RD	LEHIGH	RY	03/08/2017	01	04	01	
488-118		LEHIGH	ZENITH	RY	03/08/2017	01	04	01	
488-119		LEHIGH	ZENITH	RY	03/08/2017	01	04	01	
488-120		ZENITH	LAFOURCHE	RY	03/08/2017	01	04	01	
488-121		LEHIGH	ZENITH	RY	03/08/2017	01	04	01	
488-122		LEHIGH	CURRAN BL	RY	03/08/2017	01	04	01	
488-123		MORRISON RD	WRIGHT RD	RY	03/08/2017	01	04	01	
488-124		WRIGHT RD	ZENITH	RY	03/08/2017	01	04	01	
488-125		WRIGHT RD	MORRISON RD	RY	03/08/2017	01	04	01	
488-126		WRIGHT RD	CURRAN BL	RY	03/08/2017	01	04	01	
488-127		MORRISON RD	MACKENZIE	RY	03/08/2017	01	04	01	
488-128		MORRISON RD	MACKENZIE	ROY	03/08/2017	01	04	01	
488-129		MORRISON RD	MACKENZIE	ROY	03/08/2017	01	04	01	
488-130		MACKENZIE	MORRISON RD	ROY	03/08/2017	01	04	01	
488-131		MACKENZIE	ZENITH	RY	03/08/2017	01	04	01	
488-132		MACKENZIE	CURRAN BL	RY	03/08/2017	01	04	01	

STRUCT_1	ADDRESS	STREET	CROSS STREET	INSPECTOR	INSP_DATE	C	F	W	DATA_ENTRY_REMARKS
488-133		CURRAN BL	MACKENZIE	RY	03/06/2017	01	04	01	
488-134		CURRAN BL	WRIGHT RD	ROY	03/08/2017	01	04	01	
488-135		MACKENZIE	CURRAN BL	ROY	03/08/2017	01	04	01	
488-136		MACKENZIE	WALES	ROY	03/08/2017	01	04	01	
488-137		WALES	WRIGHT RD	RY	03/08/2017	01	04	01	
488-138		MACKENZIE	WALES	RY	03/08/2017	01	04	01	
488-139		MACKENZIE	HAYNE BL	RY	03/08/2017	01	04	01	
488-140		HAYNE BL	WRIGHT	TB	07/14/2018	01	01	01	
488-141		HAYNE BL	LADY GRAY	RY	03/08/2017	01	04	01	
488-142		CURRAN BL	LACOMBE	RY	03/09/2017	01	04	01	
488-143		WALES	LADY GRAY	RY	03/08/2017	01	04	01	
488-145		WRIGHT RD	MORRISON RD	RY	03/08/2017	01	04	01	
489-001		MORRISON RD	BERG	RY	03/08/2017	01	04	01	
489-002		MORRISON RD	BERG	CJ	03/13/2017	01	04	01	
489-016		BERG	MORRISON RD	CJ	03/13/2017	01	04	01	
489-017		MORRISON RD	BERG	CJ	03/13/2017	01	04	01	
489-018		MORRISON RD	BERG	RY	03/09/2017	01	04	01	
489-019		MORRISON RD	MICHIGAN	BWF	03/13/2017	01	04	01	
489-020		MORRISON RD	MICHIGAN	BWF	03/13/2017	01	04	01	
489-021		MORRISON RD	MERCIER	CJ	03/13/2017	01	04	01	
489-022		MORRISON RD	MERCIER	CJ	03/13/2017	01	04	01	
489-024		MORRISON RD	MARQUIS	CJ	03/13/2017	01	04	01	
489-025		MARQUIS	ZENITH	CJ	03/13/2017	01	04	01	
489-026		MARQUIS	ZENITH	CJ	03/13/2017	01	04	01	
489-027		MARQUIS	CURRAN BL	CJ	03/13/2017	01	04	01	
489-028		MERCIER	ZENITH	CJ	03/13/2017	01	04	01	
489-029		MERCIER	ZENITH	CJ	03/13/2017	01	04	01	
489-030		MERCIER	CURRAN BL	CJ	03/13/2017	01	04	01	
489-031		MICHIGAN	ZENITH	RY	03/09/2017	01	04	01	
489-032		MICHIGAN	ZENITH	RY	03/09/2017	01	04	01	
489-033		MICHIGAN	CURRAN BL	SWJ	03/10/2017	01	04	01	
489-034		BERG	ZENITH	SWJ	03/10/2017	01	04	01	
489-035		BERG	ZENITH	SWJ	03/10/2017	01	04	01	
489-036		BERG	CURRAN BL	SWJ	03/10/2017	01	04	01	
489-037		BERG	CURRAN BL	SWJ	03/10/2017	01	04	01	
489-038		BERG	WALES	SWJ	03/10/2017	01	04	01	
489-039		BERG	HAYNE BL	SWJ	03/10/2017	01	04	01	

STRUCT_1	ADDRESS	STREET	CROSS STREET	INSPECTOR	INSP_DATE	C	F	W	DATA_ENTRY_REMARKS
489-040		BERG	HAYNE BL	SWJ	03/10/2017	01	04	01	
489-042		HAYNE BL	UNITY DR	SWJ	03/10/2017	01	04	01	
489-043		HAYNE BL	HANEY DR	SWJ	03/10/2017	01	04	01	
489-044		CURRAN BL	MICHIGAN	SWJ	03/10/2017	01	04	01	
489-045		MICHIGAN	WALES	SWJ	03/10/2017	01	04	01	
489-046		MICHIGAN	WALES	SWJ	03/10/2017	01	04	01	
489-047		MICHIGAN	HAYNE BL	SWJ	03/10/2017	01	04	01	
489-048		CURRAN BL	MERCIER	SWJ	03/10/2017	01	04	01	
489-049		MERCIER	CURRAN BL	SWJ	03/10/2017	01	04	01	
489-050		MERCIER	WALES	SWJ	03/10/2017	01	04	01	
489-051		MERCIER	HAYNE BL	SWJ	03/10/2017	01	04	01	
489-052		MERCIER	HAYNE BL	SWJ	03/10/2017	01	04	01	
489-053		HAYNE BL	MARQUIS	SWJ	03/10/2017	01	04	01	
489-054		HAYNE BL	MICHIGAN	SWJ	03/10/2017	01	04	01	
489-055		CURRAN BL	MARQUIS	SWJ	03/10/2017	01	04	01	
489-056		MARQUIS	WALES	SWJ	03/10/2017	01	04	01	
489-057		MARQUIS	WALES	SWJ	03/10/2017	01	04	01	
489-058		MARQUIS	HAYNE BL	SWJ	03/10/2017	01	04	01	
489-059		CURRAN BL	UNITY DR	SWJ	03/10/2017	01	04	01	
489-060		UNITY DR	CURRAN BL	SWJ	03/10/2017	01	04	01	
489-061		UNITY DR	HAYNE BL	SWJ	03/10/2017	01	04	01	
489-062		UNITY DR	HAYNE BL	SWJ	03/10/2017	01	04	01	
489-063		CURRAN BL	ARCADIA LN	SWJ	03/10/2017	01	04	01	
489-064		ARCADIA LN	CURRAN BL	CJ	03/13/2017	01	04	01	
489-065		ARCADIA LN	WALES	CJ	03/13/2017	01	04	01	
489-066		ARCADIA LN	HAYNE BL	CJ	03/13/2017	01	04	01	
489-067		ARCADIA LN	HAYNE BL	CJ	03/13/2017	01	04	01	
489-069		CURRAN BL	ARCADIA LN	CJ	03/13/2017	01	04	01	
489-070		CURRAN BL	HANEY DR	CJ	03/13/2017	01	04	01	
489-071		BROWNLEE CT	CURRAN BL	BWF	03/14/2017	01	04	01	
489-072		BROWNLEE CT	CURRAN BL	BWF	03/14/2017	01	04	01	
489-073		HANEY DR	WALES	BWF	03/14/2017	01	04	01	
489-074		HANEY DR	WALES	BWF	03/14/2017	01	04	01	
489-075		HANEY DR	WALES	BWF	03/14/2017	01	04	01	
489-076		HANEY DR	HAYNE BL	BWF	03/14/2017	01	04	01	
489-077		HANEY DR	HAYNE BL	BWF	03/14/2017	01	04	01	
489-078		WALES	DORSETT DR	BWF	03/14/2017	01	04	01	

STRUCT_1	ADDRESS	STREET	CROSS STREET	INSPECTOR	INSP_DATE	C	F	W	DATA_ENTRY_REMARKS
489-079		DORSETT DR	HAYNE BL	BWF	03/14/2017	01	04	01	
489-080		DORSETT DR	HAYNE BL	BWF	03/14/2017	01	04	01	
489-081		CURRAN BL	DORSETT DR	BWF	03/14/2017	01	04	01	
489-082		CURRAN BL	DORSETT DR	0BWF	03/14/2017	01	04	01	
489-083		DORSETT DR	CURRAN BL	BWF	03/14/2017	01	04	01	
489-084		DORSETT DR	WALES	BWF	03/14/2017	01	04	01	
489-085		CURRAN BL	BULLARD AV	BWF	03/14/2017	01	04	01	
489-086		BULLARD AV	N OAKRIDGE CT	BWF	03/14/2017	01	04	01	
489-087		BULLARD AV	S OAKRIDGE CT	BWF	03/14/2017	01	04	01	
489-088		CURRAN BL	BULLARD AV	BWF	03/14/2017	01	04	01	
489-089		CURRAN BL	BULLARD AV	03/14/17	03/14/2017	01	04	01	
489-090		BULLARD AV	CURRAN BL	BWF	03/14/2017	01	04	01	
489-091		BULLARD AV	CURRAN BL	BWF	03/14/2017	01	04	01	
489-092		BULLARD AV	WALES	BWF	03/31/2017	01	04	01	
489-093		BULLARD AV	WALES	BWF	03/14/2017	01	04	01	
489-094		BULLARD AV	LAKELAND CT	BWF	03/14/2017	01	04	01	
489-095		LAKELAND CT	BULLARD AV	BWF	03/14/2017	01	04	01	
489-096		LAKELAND CT	BULLARD AV	BWF	03/14/2017	01	04	01	
489-097		BULLARD AV	HAYNE BL	BWF	03/14/2017	01	04	01	
489-098		HAYNE BL	BULLARD AV	BWF	03/14/2017	01	04	01	
489-099		HAYNE BL	BULLARD AV	BWF	03/14/2017	01	04	01	
489-100		CURRAN BL	HONEYSUCKLE LN	BWF	03/14/2017	01	04	01	
489-101		HONEYSUCKLE LN	CURRAN BL	SWJ	03/15/2017	07	04	01	
489-102		CURRAN BL	HONEYSUCKLE LN	SWJ	03/15/2017	01	04	01	
489-103		CURRAN BL	HONEYSUCKLE LN	SWJ	03/15/2017	01	04	01	
489-104		HONEYSUCKLE LN	CURRAN BL	SWJ	03/15/2017	01	04	01	
489-105		HONEYSUCKLE LN	CURRAN BL	SWJ	03/18/2017	01	04	01	
489-106		HONEYSUCKLE LN	CURRAN BL	SWJ	03/15/2017	01	04	01	
489-107		HONEYSUCKLE LN	CURRAN BL	SWJ	03/15/2017	01	04	01	
489-108		HONEYSUCKLE LN	CURRAN BL	SWJ	03/15/2017	01	04	01	
489-109		CURRAN BL	BULLARD AV	SWJ	03/15/2017	01	04	01	
489-110		N OAKRIDGE CT	E OAKRIDGE CT	SWJ	03/15/2017	01	04	01	
489-111		N OAKRIDGE CT	BULLARD AV	SWJ	03/15/2017	01	04	01	
489-112		N OAKRIDGE CT	E OAKRIDGE CT	SWJ	03/15/2017	01	04	01	
489-113		E OAKRIDGE CT	S OAKRIDGE CT	SWJ	03/15/2017	01	04	01	
489-114		CURRAN BL	ONEIDA	SWJ	03/15/2017	01	04	01	
489-115		ONEIDA	CURRAN BL	SWJ	03/15/2017	01	04	01	

STRUCT_1	ADDRESS	STREET	CROSS STREET	INSPECTOR	INSP_DATE	C	F	W	DATA_ENTRY_REMARKS
489-116		ONEIDA	CURRAN BL	SWJ	03/15/2017	01	04	01	
489-117		ONEIDA	HAYNE BL	SWJ	03/15/2017	01	04	01	
489-118		ONEIDA	HAYNE BL	SWJ	03/15/2017	01	04	01	
489-119		ONEIDA	HAYNE BL	SWJ	03/15/2017	01	04	01	
489-120		HAYNE BL	ONEIDA	SWJ	03/15/2017	01	04	01	
489-121		HAYNE BL	ONEIDA	SWJ	03/15/2017	01	04	01	
489-122		HAYNE BL	ONEIDA	SWJ	03/15/2017	01	04	01	
489-123		MORRISON RD	MARYWOOD CT	SWJ	03/15/2017	01	04	01	
489-124		MARYWOOD CT	MORRISON RD	SWJ	03/15/2017	01	04	01	
489-125		MARYWOOD CT	MORRISON RD	SWJ	03/15/2017	01	04	01	
489-126		MARYWOOD CT	MORRISON RD	SWJ	03/15/2017	01	04	01	
489-127		MARYWOOD CT	MORRISON RD	SWJ	03/31/2017	01	04	01	
489-128		MORRISON RD	MARYWOOD CT	SWJ	03/15/2017	01	04	01	
489-129		MARYWOOD CT	MORRISON RD	SWJ	03/15/2017	01	04	01	
489-130		MARYWOOD CT	MORRISON RD	SWJ	03/15/2017	01	04	01	
489-131		MARYWOOD CT	MORRISON RD	BWF	03/17/2017	01	04	01	
489-132		MORRISON RD	BEACONFIELD DR	BWF	03/17/2017	01	04	01	
489-133		MORRISON RD	BULLARD AV	BWF	03/17/2017	01	04	01	
489-134		MORRISON RD	BULLARD AV	BWF	03/16/2017	01	04	01	
489-135		MORRISON RD	BULLARD AV	BWF	03/17/2017	01	04	01	
489-136		MORRISON RD	BULLARD AV	BWF	03/17/2017	01	04	01	
489-138		BULLARD AV	MORRISON RD	BWF	03/17/2017	01	04	01	
489-139		BULLARD AV	KRISTEN CT	BWF	03/17/2017	01	04	01	
489-140		BULLARD AV	S OAKRIDGE CT	BWF	03/17/2017	01	04	01	
489-141		BULLARD AV	N OAKRIDGE CT	BWF	03/17/2017	01	04	01	
489-142		N OAKRIDGE CT	BULLARD AV	BWF	03/17/2017	01	04	01	
489-143		S OAKRIDGE CT	BULLARD AV	BWF	03/17/2017	01	04	01	
489-144		S OAKRIDGE CT	BULLARD AV	RCO	03/16/2017	01	04	01	
489-145		S OAKRIDGE CT	E OAKRIDGE CT	BF	03/16/2017	01	04	01	
489-146		S OAKRIDGE CT	E OAKRIDGE CT	BF	03/16/2017	01	04	01	
489-147		S OAKRIDGE CT	E OAKRIDGE CT	TR	03/16/2017	01	04	01	
489-148		S OAKRIDGE CT	E OAKRIDGE CT	TR	03/16/2017	01	04	01	
489-149		MORRISON RD	KRISTEN CT	TR	03/16/2017	01	04	01	
489-150		MORRISON RD	W BLUE RIDGE CT	TR	03/16/2017	01	04	01	
489-151		W BLUE RIDGE CT	N BLUE RIDGE CT	TR	03/16/2017	01	04	01	
489-152		N BLUE RIDGE CT	W BLUE RIDGE CT		03/16/2017	01	04	01	
489-153		N BLUE RIDGE CT	E BLUE RIDGE CT	TR	03/16/2017	01	04	01	

STRUCT_1	ADDRESS	STREET	CROSS STREET	INSPECTOR	INSP_DATE	C	F	W	DATA_ENTRY_REMARKS
489-154		MORRISON RD	E BLUE RIDGE CT	TR	03/16/2017	01	04	01	
489-155		E BLUE RIDGE CT	N BLUE RIDGE CT	TR	03/16/2017	01	04	01	
489-156		WALES	JAHNCKE RD	TR	03/16/2017	01	04	01	
489-157		JAHNCKE RD	CURRAN BL	TR	03/16/2017	01	04	01	
489-158		WALES	JAHNCKE RD		03/16/2017	01	04	01	
489-159		JAHNCKE RD	WALES	TR	03/16/2017	01	04	01	
489-160		HAYNE BL	JAHNCKE RD	TR	03/16/2017	01	04	01	
489-161		HAYNE BL	MARQUIS	EMB	04/12/2017	01	01	01	
489-162		CURRAN BL	HONEYSUCKLE LN	TB	07/14/2018	01	01	01	
489-165		KRISTEN CT	BULLARD AV	EMB	04/12/2017	01	01	01	
489-166		KRISTEN CT	MORRISON RD	TB	07/14/2018	01	01	01	
489-167		CURRAN BL	BULLARD AV	RD	07/22/2018	01	01	01	
489-168		MORRISON RD	JAHNCKE RD	RD	07/22/2018	01	01	01	
489-170		MORRISON RD	BULLARD AV	EMB	04/20/2017	01	01	01	
489-171		MERCIER	MORRISON RD	EMB	04/20/2017	01	01	01	
489-172		MERCIER	MORRISON RD	EMB	04/20/2017	01	01	01	
489-173		MERCIER	CURRAN BL	EMB	04/20/2017	01	01	01	
489-174		MERCIER	CURRAN BL	EMB	04/20/2017	01	01	01	
489-175		MICHIGAN	MORRISON RD	EMB	04/20/2017	01	01	01	
489-176		MICHIGAN	ZENITH	EMB	04/20/2017	01	01	01	
489-177		MICHIGAN	CURRAN BL	EMB	04/20/2017	01	01	01	
489-178		JAHNCKE RD	HAYNE BL	RD	07/22/2018	01	01	01	
490-001		MORRISON RD	DUNE DR	EMB	04/12/2017	01	01	01	
490-002		MORRISON RD	DUNE DR	EMB	04/20/2017	01	01	01	
490-004		MORRISON RD	DUNE DR	EMB	04/12/2017	01	02	01	
490-005		DUNE DR	W SANDY COVE DR	EMB	04/12/2017	01	01	01	
490-006		DUNE DR	W SANDY COVE DR	EMB	04/12/2017	01	01	01	
490-007		DUNE DR	CURRAN BL	EMB	04/12/2017	01	01	01	
490-008		W SANDY COVE DR	SANDY COVE DR	EMB	04/12/2017	01	01	01	
490-009		MORRISON RD	PEBBLE DR	EMB	04/12/2017	01	01	01	
490-010		PEBBLE DR	MORRISON RD	EMB	04/12/2017	01	01	01	
490-011		PEBBLE DR	CURRAN BL	EMB	04/12/2017	01	01	01	
490-012		PEBBLE DR	CURRAN BL	EMB	04/12/2017	01	01	01	
490-013		PEBBLE DR	CURRAN BL	EMB	04/12/2017	01	01	01	
490-014		PEBBLE DR	HAYNE BL	EMB	04/12/2017	01	01	01	
490-015		PEBBLE DR	HAYNE BL	EMB	04/12/2017	01	01	01	
490-016		MORRISON RD	WAVE DR	EMB	04/12/2017	01	01	01	

STRUCT_1	ADDRESS	STREET	CROSS STREET	INSPECTOR	INSP_DATE	C	F	W	DATA_ENTRY_REMARKS
490-017		WAVE DR	MORRISON RD	EMB	04/13/2017	01	01	01	
490-018		WAVE DR	CURRAN BL	EMB	04/13/2017	01	01	01	
490-019		WAVE DR	CURRAN BL	EMB	04/14/2017	01	01	01	
490-020		WAVE DR	CURRAN BL	EMB	04/14/2017	01	01	01	
490-021		WAVE DR	HAYNE BL	EMB	04/14/2017	01	01	01	
490-022		WAVE DR	HAYNE BL	EMB	04/14/2017	01	01	01	
490-023		MORRISON RD	BRANCH DR	EMB	04/14/2017	01	01	01	
490-024		MORRISON RD	BRANCH DR	EMB	04/14/2017	01	01	01	
490-025		BRANCH DR	MORRISON RD	EMB	04/14/2017	01	01	01	
490-026		BRANCH DR	ZENITH	EMB	04/18/2017	01	01	01	
490-027		ZENITH	INLET LN	EMB	04/18/2017	01	01	01	
490-028		INLET LN	ZENITH	EMB	04/18/2017	01	01	01	
490-029		INLET LN	CURRAN BL	EMB	04/18/2017	01	01	01	
490-030		BRANCH DR	ZENITH	EMB	04/18/2017	01	01	01	
490-031		BRANCH DR	CURRAN BL	EMB	04/18/2017	01	01	01	
490-032		BRANCH DR	CURRAN BL	EMB	04/18/2017	01	01	01	
490-033		BRANCH DR	HAYNE BL	EMB	04/18/2017	01	01	01	
490-034		BRANCH DR	HAYNE BL	EMB	04/18/2017	01	01	01	
490-035		CURRAN BL	PLACID	EMB	04/18/2017	01	01	01	
490-036		PLACID	CURRAN BL	EMB	04/18/2017	01	01	01	
490-037		PLACID	CURRAN BL	EMB	04/18/2017	01	01	01	
490-038		PLACID	CURRAN BL	EMB	04/19/2017	01	01	01	
490-039		PLACID	WALES	EMB	04/19/2017	01	01	01	
490-040		PLACID	HAYNE BL	EMB	04/19/2017	01	01	01	
490-042		MORRISON RD	SANDY COVE DR	EMB	04/19/2017	01	01	01	
490-043		MORRISON RD	SANDY COVE DR	EMB	04/19/2017	01	01	01	
490-044		MORRISON RD	GANNON RD	EMB	04/19/2017	01	01	01	
490-045		MORRISON RD	GANNON RD	EMB	04/19/2017	01	01	01	
490-046		MORRISON RD	GANNON RD	EMB	04/19/2017	01	01	01	
490-047		SANDY COVE DR	SURF	EMB	04/19/2017	01	01	01	
490-048		SANDY COVE DR	SURF	EMB	06/09/2017	01	01	01	
490-049		SURF	SANDY COVE DR	EMB	06/09/2017	01	01	01	
490-050		SURF	SANDY COVE DR	EMB	06/09/2017	01	01	01	
490-051		SURF	MORRISON RD	EMB	06/09/2017	01	01	01	
490-052		SANDY COVE DR	W SANDY COVE DR	EMB	06/09/2017	01	01	01	
490-053		SANDY COVE DR	CURRAN BL	EMB	06/09/2017	01	01	01	
490-054		CURRAN BL	QUAKER	EMB	06/09/2017	01	01	01	

STRUCT_1	ADDRESS	STREET	CROSS STREET	INSPECTOR	INSP_DATE	C	F	W	DATA_ENTRY_REMARKS
490-055		QUAKER	CURRAN BL	EMB	06/09/2017	01	01	01	
490-056		CURRAN BL	PYRAMID	EMB	06/09/2017	01	01	01	
490-057		CURRAN BL	PYRAMID	EMB	06/11/2017	01	01	01	
490-058		PYRAMID	CURRAN BL	RH	07/21/2018	01	01	01	
490-059		SANDY COVE DR	PASS DR	EMB	06/11/2017	01	01	01	
490-060		SANDY COVE DR	PASS DR	EMB	06/12/2017	01	01	01	
490-061		SANDY COVE DR	PASS DR	EMB	06/12/2017	01	01	01	
490-062		SANDY COVE DR	HAYNE BL	EMB	06/12/2017	01	01	01	
490-063		HAYNE BL	SANDPIPER DR	EMB	06/12/2017	01	01	01	
490-064		CURRAN BL	WINDWARD CT	EMB	06/12/2017	01	01	01	
490-065		WINDWARD CT	PASS DR	EMB	06/12/2017	01	01	01	
490-066		WINDWARD CT	PASS DR	EMB	06/12/2017	01	01	01	
490-067		WINDWARD CT	PASS DR	EMB	06/13/2017	01	01	01	
490-068		CURRAN BL	SANDPIPER DR	EMB	06/13/2017	01	01	01	
490-069		SANDPIPER DR	PASS DR	EMB	06/13/2017	01	01	01	
490-070		SANDPIPER DR	PASS DR	EMB	06/13/2017	01	01	01	
490-071		SANDPIPER DR	PASS DR	EMB	06/13/2017	01	01	01	
490-072		SANDPIPER DR	PASS DR	EMB	06/13/2017	01	01	01	
490-073		SANDPIPER DR	HAYNE BL	RH	07/21/2018	01	01	01	
490-074		SANDPIPER DR	PASS DR	EMB	11/28/2018	01	01	01	
490-075		TRADE WINDS CT	GANNON RD	EMB	06/13/2017	01	01	01	
490-077		TRADE WINDS CT	GANNON RD		06/13/2017	01	01	01	
490-078		SANDPIPER DR	HAYNE BL	EMB	06/13/2017	01	01	01	
490-079		SANDPIPER DR	HAYNE BL	EMB	06/14/2017	01	01	01	
490-081		CURRAN BL	SANDPIPER DR	EMB	06/14/2017	01	01	01	
490-082		CURRAN BL	GANNON RD	EMB	06/14/2017	01	01	01	
490-083		GANNON RD	WINNERS CI	EMB	06/14/2017	01	01	01	
490-084		WINNERS CI	GANNON RD	EMB	06/14/2017	01	01	01	
490-085		WINNERS CI	GANNON RD	EMB	06/14/2017	01	01	01	
490-086		WINNERS CI	GANNON RD	EMB	06/14/2017	01	01	01	
490-087		GANNON RD	WINNERS CI	EMB	06/14/2017	01	01	01	
490-088		GANNON RD	WINNERS CI	EMB	06/14/2017	01	01	01	
490-089		WINNERS CI	GANNON RD	EMB	06/14/2017	01	01	01	
490-091		GANNON RD	WALES	EMB	06/14/2017	01	01	01	
490-093		GANNON RD	LINDEN	EMB	06/14/2017	01	01	01	
490-094		CURRAN BL	GANNON RD	EMB	06/15/2017	01	01	01	
490-095		CHRISTOPHER CT	GANNON RD	EMB	06/15/2017	01	01	01	

STRUCT_1	ADDRESS	STREET	CROSS STREET	INSPECTOR	INSP_DATE	C	F	W	DATA_ENTRY_REMARKS
490-096		WALES	PARRY	EMB	06/15/2017	01	01	01	
490-097		PARRY	WALES	EMB	06/15/2017	01	01	01	
490-098		PARRY	HAYNE BL	EMB	06/15/2017	01	01	01	
490-099		PARRY	HAYNE BL	EMB	06/15/2017	01	01	01	
490-100		HAYNE BL	PLACID	AF	06/19/2017	01	01	01	
490-101		MORRISON RD	PARRY	AF	06/19/2017	01	01	01	
490-102		PARRY	MORRISON RD	AF	06/19/2017	01	01	01	
490-103		W RENAISSANCE CT	MORRISON RD	AF	06/19/2017	01	01	01	
491-001		MORRISON RD	READ BL	AF	06/19/2017	01	01	01	
491-002		MORRISON RD	RESTGATE RD	AF	06/19/2017	01	01	01	
491-003		MORRISON RD	RESTGATE RD	AF	06/19/2017	01	01	01	
491-004		MORRISON RD	RESTGATE RD	AF	06/19/2017	01	01	01	
491-005		RESTGATE RD	FLOSSMOOR DR	AF	06/19/2017	01	01	01	
491-006		FLOSSMOOR DR	HANOVER RD	AF	06/19/2017	01	01	01	
491-007		FLOSSMOOR DR	HANOVER RD	AF	06/19/2017	01	01	01	
491-008		FLOSSMOOR DR	HANOVER RD	AF	06/19/2017	01	01	01	
491-009		RESTGATE RD	DEERFIELD DR	JC	05/08/2017	01	01	01	
491-010		DEERFIELD DR	HANOVER RD	JC	05/08/2017	01	01	01	
491-011		DEERFIELD DR	HANOVER RD	JC	05/08/2017	01	01	01	
491-012		RESTGATE RD	CHEVY CHASE DR	JC	05/08/2017	01	01	01	
491-013		CHEVY CHASE DR	RESTGATE RD	JC	05/08/2017	01	01	01	
491-014		CHEVY CHASE DR	HANOVER RD	JC	05/08/2017	01	01	01	
491-015		RESTGATE RD	BROOKFIELD DR	JC	05/08/2017	01	01	01	
491-016		BROOKFIELD DR	HANOVER RD	JC	05/08/2017	01	01	01	
491-017		BROOKFIELD DR	HANOVER RD	JC	08/10/2018	01	04	01	
491-018		BROOKFIELD DR	HANOVER RD	DD	05/08/2017	01	01	01	
491-019		RESTGATE RD	PLAINFIELD DR	DD	05/08/2017	01	01	01	
491-020		PLAINFIELD DR	READ LN	DD	05/08/2017	01	01	01	
491-021		PLAINFIELD DR	HANOVER RD	DD	05/08/2017	01	01	01	
491-022		PLAINFIELD DR	READ LN	DD	05/08/2017	01	01	01	
491-023		RESTGATE RD	PLAINFIELD DR	DD	05/08/2017	01	01	01	
491-024		RESTGATE RD	PLAINFIELD DR	DD	05/18/2017	01	01	01	
491-025		RESTGATE RD	PLAINFIELD DR	DD	05/08/2017	01	01	01	
491-026		RESTGATE RD	PLAINFIELD DR	DD	05/08/2017	01	01	01	
491-028		RESTGATE RD	PLAINFIELD DR	DD	05/10/2017	01	04	01	
491-030		RESTGATE RD	PLAINFIELD DR	DD	05/10/2017	01	04	01	
491-032		MORRISON RD	READ BL	DD	05/10/2017	01	04	01	

STRUCT_1	ADDRESS	STREET	CROSS STREET	INSPECTOR	INSP_DATE	C	F	W	DATA_ENTRY_REMARKS
491-033		READ BL	FLOSSMOOR DR	DD	05/10/2017	01	01	01	
491-034		READ BL	FLOSSMOOR DR	DD	05/10/2017	01	01	01	
491-035		FLOSSMOOR DR	HANOVER RD	DD	05/10/2017	01	04	01	
491-036		HANOVER RD	DEERFIELD DR	DD	05/10/2017	01	01	01	
491-037		HANOVER RD	CHEVY CHASE DR	DD	05/10/2017	01	01	01	
491-038		HANOVER RD	BROOKFIELD DR	DD	05/10/2017	01	01	01	
491-039		HANOVER RD	PLAINFIELD DR	DD	05/10/2017	01	01	01	
491-040		HANOVER RD	PLAINFIELD DR	DD	05/10/2017	01	04	01	
491-041		PLAINFIELD DR	READ LN	DD	05/10/2017	01	01	01	
491-042		PLAINFIELD DR	READ LN	DD	05/10/2017	01	01	01	
491-043		PLAINFIELD DR	READ LN	DD	05/10/2017	01	01	01	
491-044		PLAINFIELD DR	READ LN	DD	05/10/2017	01	01	01	
491-045		PLAINFIELD DR	RESTGATE RD	JC	05/10/2017	01	04	01	
491-046		READ LN	PLAINFIELD DR	JC	05/10/2017	01	04	01	
491-047		READ LN	PLAINFIELD DR	JC	05/10/2017	01	04	01	
491-048		READ LN	PLAINFIELD DR	JC	05/10/2017	01	04	01	
491-049		READ LN	PLAINFIELD DR	JC	05/10/2017	01	04	01	
491-051		READ BL	PLAINFIELD DR	JC	05/10/2017	01	04	01	
491-052		READ BL	PLAINFIELD DR	JC	05/10/2017	01	04	01	
491-053		READ BL	PLAINFIELD DR	JC	05/10/2017	01	04	01	
491-054		READ BL	PLAINFIELD DR	JC	05/10/2017	01	04	01	
491-055		PLAINFIELD DR	HANOVER RD	JC	05/10/2017	01	04	01	
491-057		READ BL	I-10	JC	05/10/2017	01	04	01	
491-058		READ BL	I-10	JC	05/10/2017	01	04	01	
491-059		READ BL	READ LN	JC	05/10/2017	01	04	01	
491-060		READ BL	READ LN	JC	05/10/2017	01	04	01	
491-061		MORRISON RD	READ BL	JC	05/10/2017	01	04	01	
491-062		READ BL	E ROCKTON CI	HB	05/10/2017	01	01	01	
491-063		READ BL	E ROCKTON CI	HB	05/10/2017	01	01	01	
491-064		READ BL	E ROCKTON CI	HB	05/10/2017	01	01	01	
491-065		E ROCKTON CI	WEAVER AV	HB	05/10/2017	01	01	01	
491-066		E ROCKTON CI	WEAVER AV	HB	05/10/2017	01	01	01	
491-067		E ROCKTON CI	WEAVER AV	HB	05/10/2017	01	01	01	
491-068		E ROCKTON CI	WEAVER AV	HB	05/10/2017	01	01	01	
491-069		E ROCKTON CI	WEAVER AV	HB	05/10/2017	01	01	01	
491-070		E ROCKTON CI	WEAVER AV	HB	05/10/2017	01	01	01	
491-071		W ROCKTON CI	WEAVER AV	HB	05/10/2017	01	01	01	

STRUCT_1	ADDRESS	STREET	CROSS STREET	INSPECTOR	INSP_DATE	C	F	W	DATA_ENTRY_REMARKS
491-072		W ROCKTON CI	WEAVER AV	HB	05/10/2017	01	01	01	
491-073		W ROCKTON CI	WEAVER AV	HB	05/10/2017	01	01	01	
491-074		W ROCKTON CI	WEAVER AV	HB	05/10/2017	01	01	01	
491-075		W ROCKTON CI	WEAVER AV	HB	05/10/2017	01	01	01	
491-076		WEAVER AV	W WHEATON CI	HB	05/10/2017	01	01	01	
491-077		W WHEATON CI	WEAVER AV	HB	05/11/2017	01	04	01	
491-078		W WHEATON CI	WEAVER AV	HB	05/11/2017	01	01	01	
491-079		W WHEATON CI	WEAVER AV	HB	05/11/2017	01	01	01	
491-080		E WHEATON CI	WEAVER AV	HB	05/11/2017	01	01	01	
491-081		W WHEATON CI	WEAVER AV	HB	05/11/2017	01	01	01	
491-082		W WHEATON CI	WEAVER AV	HB	05/11/2017	01	01	01	
491-083		W WHEATON CI	WEAVER AV	HB	05/11/2017	01	01	01	
491-084		WEAVER AV	W WHEATON CI	HB	05/11/2017	01	01	01	
491-085		W WHEATON CI	WEAVER AV	HB	05/11/2017	01	01	01	
491-086		E WHEATON CI	WEAVER AV	HB	05/11/2017	01	01	01	
491-087		E WHEATON CI	WEAVER AV	HB	05/11/2017	01	01	01	
491-088		WEAVER AV	ANDOVER DR	HB	05/11/2017	01	01	01	
491-089		ANDOVER DR	WEAVER AV	HB	05/11/2017	01	01	01	
491-090		ANDOVER DR	WEAVER AV	HB	05/11/2017	01	01	01	
491-091		READ BL	ANDOVER DR	HB	05/11/2017	01	01	01	
491-092		READ BL	ANDOVER DR	BWF	05/15/2017	01	04	01	
491-093		ANDOVER DR	READ BL	BWF	05/15/2017	01	04	01	
491-094		ANDOVER DR	WEAVER AV	BWF	05/15/2017	01	04	01	
491-095		ANDOVER DR	WEAVER AV	BWF	05/15/2017	01	04	01	
491-096		ANDOVER DR	WEAVER AV	BWF	05/15/2017	01	04	01	
491-097		ANDOVER DR	WEAVER AV	BWF	05/15/2017	01	04	01	
491-098		ANDOVER DR	WEAVER AV	BWF	05/16/2017	01	04	01	
491-099		READ BL	I-10	BWF	05/16/2017	01	04	01	
491-100		MORRISON RD	READ BL	BWF	05/16/2017	01	04	01	
491-101		ANDOVER DR	WEAVER AV	BWF	05/16/2017	01	04	01	
491-103		READ BL	E ROCKTON CI	BWF	05/16/2017	01	04	01	
492-001		MORRISON RD	CAMBERLEY DR	BWF	05/16/2017	01	04	01	
492-003		CAMBERLEY DR	LAKE BARRINGTON DR	BWF	05/16/2017	01	04	01	
492-004		CAMBERLEY DR	LAKE BARRINGTON DR	BWF	05/16/2017	01	04	01	
492-005		LAKE BARRINGTON DR	FINCHLEY RD	BWF	05/16/2017	01	04	01	
492-006		LAKE BARRINGTON DR	ENDSTON CT	BWF	05/16/2017	01	04	01	
492-007		LAKE BARRINGTON DR	ENDSTON CT	BWF	05/16/2017	01	04	01	

STRUCT_1	ADDRESS	STREET	CROSS STREET	INSPECTOR	INSP_DATE	C	F	W	DATA_ENTRY_REMARKS
492-008		CAMBERLEY DR	CAMBERLEY CT	RY	05/12/2017	01	04	01	
492-009		CAMBERLEY DR	CAMBERLEY CT	RY	05/12/2017	01	01	01	
492-010		CAMBERLEY DR	CAMBERLEY CT	RY	05/12/2017	01	01	01	
492-011		CAMBERLEY DR	CAMBERLEY CT	RY	05/12/2017	01	01	01	
492-012		CAMBERLEY DR	CAMBERLEY CT	RY	05/12/2017	01	01	01	
492-013		CAMBERLEY CT	CAMBERLEY DR	RY	05/12/2017	01	01	01	
492-014		CAMBERLEY DR	I-10 SERVICE RD	RY	05/12/2017	01	01	01	
492-015		CAMBERLEY DR	I-10 SERVICE RD	RY	05/12/2017	01	01	01	
492-016		MORRISON RD	SEVEN OAKS RD	RY	05/12/2017	01	01	01	
492-017		SEVEN OAKS RD	LAKE BARRINGTON DR	RY	05/12/2017	01	01	01	
492-018		SEVEN OAKS RD	LAKE BARRINGTON DR	RY	05/12/2017	01	01	01	
492-019		MORRISON RD	FINCHLEY RD	RY	05/12/2017	01	01	01	
492-020		FINCHLEY RD	WHITESIDE RD	RY	05/12/2017	01	01	01	
492-021		FINCHLEY RD	LAKE BARRINGTON DR	RY	05/12/2017	01	01	01	
492-022		WHITESIDE RD	WRIGHT RD	RY	05/12/2017	01	01	01	
492-023		WHITESIDE RD	WRIGHT RD	RY	05/12/2017	01	01	01	
492-024		MORRISON RD	WRIGHT RD	RY	05/12/2017	01	01	01	
492-025		MORRISON RD	WRIGHT RD	RY	05/12/2017	01	01	01	
492-026		MORRISON RD	WRIGHT RD	RY	05/15/2017	01	04	01	
492-027		MORRISON RD	WRIGHT RD	RY	05/15/2017	01	04	01	
492-028		MORRISON RD	WRIGHT RD	RY	05/15/2017	01	04	01	
492-029		MORRISON RD	RESTGATE RD	RD	07/21/2018	01	01	01	
492-030		MORRISON RD	RESTGATE RD	RD	07/21/2018	01	01	01	
492-031		MORRISON RD	RESTGATE RD	RY	05/15/2017	01	04	01	
492-032		MORRISON RD	RESTGATE RD	RY	05/15/2017	01	04	01	
492-033		WRIGHT RD	WILLOWBRAE DR	RY	05/13/2017	01	04	01	
492-034		WILLOWBRAE DR	WRIGHT RD	RY	05/15/2017	01	04	01	
492-035		WILLOWBRAE DR	WRIGHT RD	BWF	05/16/2017	01	04	01	
492-036		WILLOWBRAE DR	WRIGHT RD	BWF	05/16/2017	01	04	01	
492-037		WILLOWBRAE DR	GUILDFORD RD	BWF	05/16/2017	01	04	01	
492-038		WRIGHT RD	KINNEIL RD	BWF	05/15/2017	01	04	01	
492-039		KINNEIL RD	WILLOWBRAE DR	BWF	05/15/2017	01	04	01	
492-040		KINNEIL RD	WILLOWBRAE DR	BWF	05/15/2017	01	04	01	
492-041		KINNEIL RD	WILLOWBRAE DR	BWF	05/15/2017	01	04	01	
492-042		KINNEIL RD	WILLOWBRAE DR	BWF	05/15/2017	01	04	01	
492-043		WRIGHT RD	GUILDFORD RD	BWF	05/15/2017	01	04	01	
492-044		GUILDFORD RD	WILLOWBRAE DR	BWF	05/15/2017	01	04	01	

STRUCT_1	ADDRESS	STREET	CROSS STREET	INSPECTOR	INSP_DATE	C	F	W	DATA_ENTRY_REMARKS
492-045		GUILDFORD RD	WILLOWBRAE DR	BWF	05/15/2017	01	04	01	
492-046		GUILDFORD RD	WILLOWBRAE DR	BWF	05/15/2017	01	04	01	
492-047		WILLOWBRAE DR	KINNEIL RD	RY	05/15/2017	01	04	01	
492-048		WILLOWBRAE DR	HARROW RD	RD	07/21/2018	01	01	01	
492-049		WRIGHT RD	HARROW RD	RY	05/15/2017	01	04	01	
492-050		HARROW RD	WILLOWBRAE DR	RY	05/12/2017	01	04	01	
492-051		HARROW RD	WILLOWBRAE DR	RY	05/12/2017	01	04	01	
492-052		HARROW RD	WILLOWBRAE DR	RY	05/12/2017	01	04	01	
492-053		WRIGHT RD	YARDLEY RD	RY	05/15/2017	01	04	01	
492-054		WRIGHT RD	YARDLEY RD	RY	05/15/2017	01	04	01	
492-055		YARDLEY RD	WRIGHT RD	RY	05/15/2017	01	04	01	
492-056		YARDLEY RD	WRIGHT RD	RY	05/15/2017	01	04	01	
492-057		WRIGHT	YARDLEY RD	RY	05/15/2017	01	04	01	
492-059		WRIGHT RD	ROGER DR	RY	05/15/2017	01	04	01	
492-060		ROGER DR	WRIGHT RD	RY	05/15/2017	01	04	01	
492-061		ROGER DR	WRIGHT RD	RY	05/15/2017	01	04	01	
492-062		ROGER DR	WRIGHT RD	RY	05/15/2017	01	04	01	
492-063		YARDLEY RD	LAKE BARRINGTON DR	RY	05/15/2017	01	04	01	
492-064		LAKE BARRINGTON DR	ENDSTON CT	RY	05/15/2017	01	04	01	
492-065		LAKE BARRINGTON DR	ENDSTON CT	RY	05/15/2017	01	04	01	
492-066		LAKE BARRINGTON DR	ENDSTON CT	RY	05/18/2017	01	04	01	
492-067		LAKE BARRINGTON DR	ENDSTON CT	RY	05/15/2017	01	04	01	
492-068		ENDSTON CT	LAKE BARRINGTON DR	RY	05/15/2017	01	04	01	
492-069		LAKE BARRINGTON DR	CONNAUGHT CT	BWF	05/16/2017	01	04	01	
492-070		LAKE BARRINGTON DR	CONNAUGHT CT	BWF	05/16/2017	01	04	01	
492-071		CONNAUGHT CT	LAKE BARRINGTON DR	BWF	05/16/2017	01	04	01	
492-072		LAKE BARRINGTON DR	I-10 SERVICE RD	BWF	05/16/2017	01	04	01	
492-073		LAKE BARRINGTON DR	I-10 SERVICE RD	BWF	05/16/2017	01	04	01	
492-074		I-10 SERVICE RD	CAMBERLEY DR	BWF	05/16/2017	01	04	01	
492-075		WRIGHT RD	HARROW RD	BWF	05/16/2017	01	04	01	
493-001		MORRISON RD	CAMBERLEY DR	BWF	05/16/2017	01	04	01	
493-002		MORRISON RD	BEACONFIELD DR	BWF	05/16/2017	01	04	01	
493-003		MORRISON RD	BEACONFIELD DR	BWF	05/16/2017	01	04	01	
493-004		BEACONFIELD DR	NORTHGATE DR	BWF	05/16/2017	01	04	01	
493-005		NORTHGATE DR	BEACONFIELD DR	BWF	05/16/2017	01	04	01	
493-006		NORTHGATE DR	BEACONFIELD DR	BWF	05/16/2017	01	04	01	
493-007		NORTHGATE DR	BEACONFIELD DR	BWF	05/16/2017	01	04	01	

STRUCT_1	ADDRESS	STREET	CROSS STREET	INSPECTOR	INSP_DATE	C	F	W	DATA_ENTRY_REMARKS
493-008		NORTHGATE DR	W BARRINGTON DR	BMF	05/16/2017	01	04	01	
493-009		NORTHGATE DR	W BARRINGTON DR	RY	05/16/2017	01	04	01	
493-010		W BARRINGTON DR	BARRINGTON CT	RY	05/16/2017	01	04	01	
493-014		NORTHGATE DR	W BARRINGTON CT	RY	05/16/2017	01	04	01	
493-017		NORTHGATE DR	BARRINGTON CT	BWF	05/17/2017	01	04	01	
493-021		BARRINGTON CT	W BARRINGTON DR	BWF	05/16/2017	01	04	01	
493-023		BARRINGTON CT	W BARRINGTON DR	BWF	05/17/2017	01	04	01	
493-026		BEACONFIELD DR	CRANBROOK DR	RY	05/16/2017	01	04	01	
493-027		BEACONFIELD DR	CRANBROOK DR	RY	05/16/2017	01	04	01	
493-028		BEACONFIELD DR	BEACONFIELD DR	RY	05/16/2017	01	04	01	
493-029		BEACONFIELD DR	CRANBROOK DR	RY	05/16/2017	01	04	01	
493-030		CRANBROOK DR	BEACONFIELD DR	RY	05/16/2017	01	04	01	
493-031		CRANBROOK DR	BEACONFIELD DR	RY	05/16/2017	01	04	01	
493-032		CRANBROOK DR	BEACONFIELD DR	RY	05/16/2017	01	04	01	
493-033		CRANBROOK DR	BEACONFIELD DR	RY	05/16/2017	01	04	01	
493-034		CRANBROOK DR	BEACONFIELD DR	RY	05/16/2017	01	04	01	
493-035		CRANBROOK DR	BEACONFIELD DR	RY	05/16/2017	01	04	01	
493-036		MORRISON RD	BULLARD AV	RY	05/16/2017	01	04	01	
493-037		MORRISON RD	BULLARD AV	RY	05/16/2017	01	04	01	
493-038		MORRISON RD	BULLARD AV	RY	05/16/2017	01	04	01	
493-039		BULLARD AV	W BARRINGTON DR	RY	05/16/2017	01	04	01	
493-040		BULLARD AV	W BARRINGTON DR	RY	05/16/2017	01	04	01	
493-041		BULLARD AV	W BARRINGTON DR	RY	05/16/2017	01	04	01	
493-042		BUFFALO RD	W BARRINGTON DR	RY	05/16/2017	01	04	01	
493-043		W BARRINGTON DR	BULLARD AV	RY	05/16/2017	01	04	01	
493-045		BULLARD AV	W BARRINGTON DR	RY	05/16/2017	01	04	01	
493-046		BULLARD AV	I-10 SERVICE RD	RY	05/16/2017	01	04	01	
493-047		BULLARD AV	I-10 SERVICE RD	RY	05/16/2017	01	04	01	
493-048		BULLARD AV	I-10 SERVICE RD	RY	05/16/2017	01	04	01	
493-049		I-10 SERVICE RD	BULLARD AV	RY	05/16/2017	01	04	01	
493-050		MORRISON RD	BULLARD AV	RY	05/16/2017	01	04	01	
493-051		BULLARD AV	MORRISON RD	BWF	05/17/2017	01	04	01	
493-052		BULLARD AV	E BARRINGTON DR	BWF	05/17/2017	01	04	01	
493-053		BULLARD AV	E BARRINGTON DR	BWF	05/17/2017	01	04	01	
493-054		BULLARD AV	E BARRINGTON DR	BWF	05/17/2017	01	04	01	
493-055		BULLARD AV	I-10 SERVICE RD	BWF	05/17/2017	01	04	01	
493-056		BULLARD AV	I-10 SERVICE RD	BWF	05/17/2017	01	04	01	

STRUCT_1	ADDRESS	STREET	CROSS STREET	INSPECTOR	INSP_DATE	C	F	W	DATA_ENTRY_REMARKS
493-057		BULLARD AV	I-10 SERVICE RD	BWF	05/17/2017	01	04	01	
493-058		BULLARD AV	I-10 SERVICE RD	BWF	05/17/2017	01	04	01	
493-059		MORRISON RD	BULLARD AV	BWF	05/17/2017	01	04	01	
493-060		MORRISON RD	STRATHMORE DR	BWF	05/17/2017	01	04	01	
493-061		MORRISON RD	STRATHMORE DR	BWF	05/17/2017	01	04	01	
493-062		MORRISON RD	JAHNCKE RD	BWF	05/17/2017	01	04	01	
493-063		MORRISON RD	JAHNCKE RD	BWF	05/16/2017	01	04	01	
493-064		STRATHMORE DR	BRIARHEATH DR	BWF	05/17/2017	01	04	01	
493-065		STRATHMORE DR	BRIARHEATH DR	BWF	05/17/2017	01	04	01	
493-066		STRATHMORE DR	BRIARHEATH DR	BWF	05/17/2017	01	04	01	
493-067		STRATHMORE DR	BRIARHEATH DR	BWF	05/17/2017	01	04	01	
493-068		BRIARHEATH DR	STRATHMORE DR	BWF	05/17/2017	01	04	01	
493-069		STRATHMORE DR	BRIARHEATH DR	BWF	05/17/2017	01	04	01	
493-070		STRATHMORE DR	BRIARHEATH DR	BWF	05/17/2017	01	04	01	
493-071		STRATHMORE DR	BRIARHEATH DR	BWF	05/17/2017	01	04	01	
493-072		BRIARHEATH DR	STRATHMORE DR	BWF	05/17/2017	01	04	01	
493-073		BRIARHEATH DR	STRATHMORE DR	BWF	05/17/2017	01	04	01	
493-074		BRIARHEATH DR	E BARRINGTON DR	BWF	05/17/2017	01	04	01	
493-075		BRIARHEATH DR	E BARRINGTON DR	HB	05/17/2017	01	04	01	
493-076		BRIARHEATH DR	E BARRINGTON DR	HB	05/17/2017	01	04	01	
493-077		BRIARHEATH DR	E BARRINGTON DR	HB	05/17/2017	01	04	01	
493-078		BRIARHEATH DR	E BARRINGTON DR	HB	05/17/2017	01	04	01	
493-080		E BARRINGTON DR	BRIARHEATH DR	HB	05/17/2017	01	04	01	
493-081		E BARRINGTON DR	BRIARHEATH DR	HB	05/17/2017	01	04	01	
493-082		W BARRINGTON CT	W BARRINGTON DR	HB	05/17/2017	01	04	01	
493-083		BARRINGTON CT	W BARRINGTON DR	HB	05/17/2017	01	04	01	
493-084		W BARRINGTON DR	W BARRINGTON CT	HB	05/17/2017	01	04	01	
494-001		READ BL	OLD GENTILLY RD	HB	05/17/2017	01	04	01	
495-001		CHEF MENTEUR HW	WILSON	HB	05/17/2017	01	04	01	
495-002		CHEF MENTEUR HW	WILSON	HB	05/17/2017	01	04	01	
495-003		CHEF MENTEUR HW	WILSON	HB	05/17/2017	01	04	01	
495-004		CHEF MENTEUR HW	WILSON	HB	05/17/2017	01	04	01	
495-005		CHEF MENTEUR HW	WILSON	HB	05/17/2017	01	04	01	
495-006		CHEF MENTEUR HW	WILSON	HB	05/17/2017	01	04	01	
495-007		CHEF MENTEUR HW	WILSON	HB	05/17/2017	01	04	01	
495-008		CHEF MENTEUR HW	LAFON DR	HB	05/17/2017	01	04	01	
495-009		CHEF MENTEUR HW	LAFON DR	HB	05/17/2017	01	04	01	

STRUCT_1	ADDRESS	STREET	CROSS STREET	INSPECTOR	INSP_DATE	C	F	W	DATA_ENTRY_REMARKS
495-010		CHEF MENTEUR HW	LAFON DR	HB	05/17/2017	01	04	01	
495-011		CHEF MENTEUR HW	LAFON DR	HB	05/17/2017	01	04	01	
495-012		CHEF MENTEUR HW	LAFON DR	HB	05/17/2017	01	04	01	
495-013		CHEF MENTEUR HW	LAFON DR	HB	05/17/2017	01	04	01	
495-014		CHEF MENTEUR HW	LAFON DR	HB	05/17/2017	01	04	01	
495-015		CHEF MENTEUR HW	LAFON DR	HB	05/17/2017	01	04	01	
495-016		WILSON	CHEF MENTEUR HW	HB	05/17/2017	01	04	01	
495-017		WILSON	CHEF MENTEUR HW	EMB	05/29/2017	01	01	01	
495-018		WILSON	OLD GENTILLY RD	EMB	05/29/2017	01	01	01	
495-019		WILSON	OLD GENTILLY RD	EMB	05/29/2017	01	01	01	
495-020		OLD GENTILLY RD	WILSON	EMB	05/29/2017	01	01	01	
495-021		OLD GENTILLY RD	LAFON DR	EMB	05/29/2017	01	01	01	
495-022		OLD GENTILLY RD	LAFON DR	EMB	05/29/2017	01	01	01	
495-023		OLD GENTILLY RD	PARKWAY DR	EMB	05/29/2017	01	01	01	
495-024		OLD GENTILLY RD	PARKWAY DR	EMB	05/29/2017	01	01	01	
495-025		OLD GENTILLY RD	PARKWAY DR	EMB	05/29/2017	01	01	01	
495-026		OLD GENTILLY RD	MIDLOTHAN	EMB	05/29/2017	01	01	01	
495-027		OLD GENTILLY RD	ELAINE	EMB	05/29/2017	01	01	01	
495-028		ALMONASTER AV	ELAINE	EMB	05/29/2017	01	01	01	
495-029		ALMONASTER AV	ELAINE	EMB	05/30/2017	01	01	01	
495-030		ALMONASTER AV	ELAINE	EMB	05/30/2017	01	01	01	
495-031		ALMONASTER AV	ELAINE	EMB	05/30/2017	01	01	01	
495-032		ALMONASTER AV	ELAINE	EMB	05/30/2017	01	01	01	
495-033		ALMONASTER AV	ELAINE	EMB	05/30/2017	01	01	01	
495-034		ALMONASTER AV	ELAINE	EMB	05/30/2017	01	01	01	
495-035		ALMONASTER AV	ELAINE	EMB	05/30/2017	01	01	01	
495-036		ALMONASTER AV	ELAINE	EMB	05/30/2017	01	01	01	
495-037		ALMONASTER AV	ELAINE	EMB	05/30/2017	01	01	01	
495-038		ALMONASTER AV	ELAINE	EMB	05/30/2017	01	01	01	
495-040		ELAINE	OLD GENTILLY RD	EMB	05/30/2017	01	01	01	
495-041		ELAINE	OLD GENTILLY RD	EMB	05/31/2017	01	01	01	
495-042		ELAINE	OLD GENTILLY RD	EMB	05/31/2017	01	01	01	
495-043		ALMONASTER AV	ELAINE	EMB	05/31/2017	01	01	01	
495-044		ALMONASTER AV	ELAINE	EMB	05/31/2017	01	01	01	
495-045		ALMONASTER AV	ELAINE	EMB	05/31/2017	01	01	01	
495-046		ALMONASTER AV	ELAINE	RD	07/21/2018	01	01	01	
495-047		ALMONASTER AV	MIDLOTHAN	RD	07/21/2018	01	01	01	

STRUCT_1	ADDRESS	STREET	CROSS STREET	INSPECTOR	INSP_DATE	C	F	W	DATA_ENTRY_REMARKS
495-052		CHEF MENTEUR HW	PLUM ORCHARD AV	RD	07/21/2018	01	01	01	
495-053		CHEF MENTEUR HW	LAFON DR	RD	04/21/2018	01	01	01	
495-054		CHEF MENTEUR HW	LAFON DR	EMB	05/31/2017	01	01	01	
496-001		CHEF MENTEUR HW	DODT AV	EMB	05/31/2017	01	01	01	
496-003		CHEF MENTEUR HW	CROWDER BL	EMB	05/31/2017	01	01	01	
496-004		CHEF MENTEUR HW	CROWDER BL	EMB	06/01/2017	01	01	01	
496-005		CHEF MENTEUR HW	LANCELOT DR	EMB	06/01/2017	01	01	01	
496-006		CHEF MENTEUR HW	KNIGHT DR	EMB	06/01/2017	01	01	01	
496-007		CHEF MENTEUR HW	CAMELOT DR	EMB	06/01/2017	01	01	01	
496-008		CHEF MENTEUR HW	GENTILLY RD	EMB	06/01/2017	01	01	01	
496-009		CHEF MENTEUR HW	GENTILLY RD	EMB	06/01/2017	01	01	01	
496-010		DODT AV	OLD GENTILLY RD	RD	07/21/2018	01	01	01	
496-011		DODT AV	OLD GENTILLY RD	EMB	06/01/2017	01	01	01	
496-012		OLD GENTILLY RD	ELAINE	EMB	06/01/2017	01	01	01	
496-013		OLD GENTILLY RD	ELAINE	EMB	06/01/2017	01	01	01	
496-014		OLD GENTILLY RD	CROWDER BL	EMB	06/03/2017	01	01	01	
496-015		OLD GENTILLY RD	CROWDER BL	EMB	06/03/2017	01	01	01	
496-016		OLD GENTILLY RD	CAMELIA	EMB	06/03/2017	01	01	01	
496-017		OLD GENTILLY RD	CAMELIA	EMB	06/03/2017	01	01	01	
496-018		OLD GENTILLY RD	CAMELIA	EMB	06/03/2017	01	01	01	
496-019		OLD GENTILLY RD	CAMELIA	EMB	06/03/2017	01	01	01	
496-020		OLD GENTILLY RD	CAMELIA	EMB	06/04/2017	01	01	01	
496-021		OLD GENTILLY RD	OLEANDER	EMB	06/04/2017	01	01	01	
496-022		OLD GENTILLY RD	VERBENA	EMB	06/04/2017	01	01	01	
496-023		OLD GENTILLY RD	CARNATION LN	EMB	06/04/2017	01	01	01	
496-024		CHEF MENTEUR HW	GENTILLY RD	EMB	04/06/2017	01	01	01	
496-025		CHEF MENTEUR HW	GENTILLY RD	EMB	06/04/2017	01	01	01	
496-026		CHEF MENTEUR HW	GENTILLY RD	EMB	06/04/2017	01	01	01	
496-028		DODT AV	OLD GENTILLY RD	RD	07/21/2018	01	01	01	
496-029		DODT AV	OLD GENTILLY RD	RD	07/21/2018	01	01	01	
497-001		GENTILLY RD	MC COY	EMB	07/05/2017	01	01	01	
497-002		GENTILLY RD	MC COY	EMB	07/05/2017	01	01	01	
497-003		MC COY	OLD GENTILLY RD	EMB	07/05/2017	01	01	01	
497-004		MC COY	OLD GENTILLY RD	EMB	07/06/2017	01	01	01	
497-005		MC COY	OLD GENTILLY RD	EMB	07/06/2017	01	01	01	
497-006		GENTILLY RD	DARBY	EMB	07/06/2017	01	01	01	
497-007		DARBY	OLD GENTILLY RD	EMB	07/06/2017	01	01	01	

STRUCT_1	ADDRESS	STREET	CROSS STREET	INSPECTOR	INSP_DATE	C	F	W	DATA_ENTRY_REMARKS
497-008		DARBY	OLD GENTILLY RD	EMB	07/06/2017	01	01	01	
497-009		DARBY	RAIL ROAD XG	EMB	07/06/2017	01	01	01	
497-010		GENTILLY RD	DARBY	EMB	07/06/2017	01	01	01	
497-011		GENTILLY RD	DARBY	EMB	07/06/2017	01	01	01	
497-012		CHEF MENTEUR HW	READ BL	AF	07/06/2017	01	01	01	
497-013		CHEF MENTEUR HW	LURLINE	AF	07/06/2017	01	01	01	
497-014		CHEF MENTEUR HW	MC COY	AF	07/06/2017	01	01	01	
497-015		CHEF MENTEUR HW	MC COY		07/06/2017	01	01	01	
497-016		MARQUE DR	CHEF MENTEUR HW	AF	07/06/2017	01	01	01	
497-017		CHEF MENTEUR HW	HICKERSON	AF	07/06/2017	01	01	01	
497-018		CHEF MENTEUR HW	HICKERSON	AF	07/07/2017	01	01	01	
497-019		CHEF MENTEUR HW	GENTILLY RD	AF	07/07/2017	01	01	01	
497-020		GENTILLY RD	ROSE AV	AF	07/07/2017	01	01	01	
497-021		LURLINE	CHEF MENTEUR HW	EMB	07/14/2017	01	01	01	
500-001		MICHOUD BL	CHEF MENTEUR HW	AF	07/10/2017	01	01	01	
500-002		MICHOUD BL	CHEF MENTEUR HW	AF	07/10/2017	01	01	01	
500-003		MICHOUD BL	CHEF MENTEUR HW	AF	07/10/2017	01	01	01	
500-004		MICHOUD BL	CHEF MENTEUR HW	AF	07/10/2017	01	01	01	
500-005		MICHOUD BL	CHEF MENTEUR HW	AF	07/10/2017	01	01	01	
500-006		MICHOUD BL	CHEF MENTEUR HW	AF	07/10/2017	01	01	01	
500-007		CHEF MENTEUR HW	ALCEE FORTIER BL	EMB	07/11/2017	01	01	01	
500-008		CHEF MENTEUR HW	ALCEE FORTIER BL	EMB	07/11/2017	01	01	01	
500-009		CHEF MENTEUR HW	ALCEE FORTIER BL	EMB	07/11/2017	01	01	01	
500-010		CHEF MENTEUR HW	PARIS RD	EMB	07/11/2017	01	01	01	
500-011		CHEF MENTEUR HW	PARIS RD	EMB	07/11/2017	01	01	01	
500-012		CHEF MENTEUR HW	MICHOUD BL	EMB	07/11/2017	01	01	01	
500-013		CHEF MENTEUR HW	MICHOUD BL	EMB	07/11/2017	01	01	01	
500-014		CHEF MENTEUR HW	PARIS RD	EMB	07/11/2017	01	02	01	
500-015		MICHOUD BL	CARRERE CT	EMB	07/11/2017	01	01	01	
500-016		MICHOUD BL	CARRERE CT	EMB	07/12/2017	01	01	01	
500-017		MICHOUD BL	CARRERE CT	EMB	07/12/2017	01	01	01	
500-018		CARRERE CT	MICHOUD BL	EMB	07/12/2017	01	01	01	
500-019		CARRERE CT	MICHOUD BL	EMB	07/12/2017	01	01	01	
500-020		CARRERE CT	MICHOUD BL	EMB	07/12/2017	01	01	01	
500-021		MICHOUD BL	CARRERE CT	EMB	07/12/2017	01	01	01	
500-022		MICHOUD BL	CARRERE CT	EMB	07/12/2017	01	01	01	
500-023		MICHOUD BL	CARRERE CT	EMB	07/12/2017	01	01	01	

STRUCT_1	ADDRESS	STREET	CROSS STREET	INSPECTOR	INSP_DATE	C	F	W	DATA_ENTRY_REMARKS
500-024		MICHOUD BL	CARRERE CT	EMB	07/12/2017	01	01	01	
500-025		CARRERE CT	MICHOUD BL	EMB	07/13/2017	01	01	01	
500-026		CARRERE CT	MICHOUD BL	EMB	07/13/2017	01	01	01	
500-027		CARRERE CT	MICHOUD BL	EMB	07/13/2017	01	01	01	
500-028		CARRERE CT	MICHOUD BL	EMB	07/13/2017	01	01	01	
500-029		CARRERE CT	MICHOUD BL	EMB	07/13/2017	01	01	01	
500-030		CARRERE CT	MICHOUD BL	EMB	07/13/2017	01	01	01	
500-031		MICHOUD BL	OLD GENTILLY RD	EMB	07/13/2017	01	01	01	
500-032		MICHOUD BL	OLD GENTILLY RD	EMB	07/13/2017	01	01	01	
500-033		MICHOUD BL	OLD GENTILLY RD	EMB	07/13/2017	01	01	01	
500-034		MICHOUD BL	OLD GENTILLY RD	EMB	07/14/2017	01	01	01	
500-035		MICHOUD BL	CHEF MENTEUR HW	EMB	07/14/2017	01	01	01	
501-001		L&N RAILROAD	W POCHE CT	RD	07/21/2018	01	01	01	
501-002		L&N RAILROAD	SERVITUDE	RD	07/21/2018	01	01	01	
501-003		SERVITUDE	W POCHE CT	RD	07/21/2018	01	01	01	
501-004		W POCHE CT	L&N RAILROAD	EMB	07/14/2017	01	01	01	
501-005		W POCHE CT	L&N RAILROAD	EMB	07/14/2017	01	01	01	
501-006		W POCHE CT	L&N RAILROAD	DR	06/30/2017	01	04	01	
501-007		W POCHE CT	L&N RAILROAD	DR	06/30/2017	01	04	01	
501-008		W POCHE CT	L&N RAILROAD	DR	06/30/2017	01	04	01	
501-009		W POCHE CT	L&N RAILROAD	DR	06/30/2017	01	04	01	
501-010		W POCHE CT	L&N RAILROAD	DR	06/30/2017	01	04	01	
501-011		L&N RAILROAD	W POCHE CT	RD	07/21/2018	01	01	01	
501-017		CHEF MENTEUR HW	MICHOUD BL	RD	07/21/2018	01	01	01	
501-018		CHEF MENTEUR HW	MICHOUD BL	RD	07/21/2018	01	01	01	
501-019		CHEF MENTEUR HW	MICHOUD BL	RD	07/21/2018	01	01	01	
501-020		CHEF MENTEUR HW	ALCEE FORTIER BL	RD	07/21/2018	01	01	01	
501-021		CHEF MENTEUR HW	ALCEE FORTIER BL	DR	06/30/2017	01	04	01	
501-022		CHEF MENTEUR HW	ALCEE FORTIER BL	DR	06/30/2017	01	04	01	
501-023		CHEF MENTEUR HW	MICHOUD BL	DR	06/30/2017	01	04	01	
501-025		L&N RAILROAD	SERVITUDE	RD	07/22/2018	01	01	01	
502-001		OLD GENTILLY RD	SATURN BL	DR	06/30/2017	01	04	01	
502-002		OLD GENTILLY RD	SATURN BL	DR	06/30/2017	01	04	01	
502-003		OLD GENTILLY RD	SATURN BL	DR	06/30/2017	01	04	01	
502-004		OLD GENTILLY RD	SATURN BL	DR	06/30/2017	01	04	01	
502-005		OLD GENTILLY RD	SATURN BL	DR	06/30/2017	01	04	01	
502-006		OLD GENTILLY RD	SATURN BL	DR	06/30/2017	01	04	01	

STRUCT_1	ADDRESS	STREET	CROSS STREET	INSPECTOR	INSP_DATE	C	F	W	DATA_ENTRY_REMARKS
502-007		OLD GENTILLY RD	SATURN BL	DR	06/30/2017	01	04	01	
502-008		GENTILLY RD	SATURN BL	DR	06/30/2017	01	04	01	
502-009		CHEF MENTEUR HW	OLD GENTILLY RD	DR	07/03/2017	01	04	01	
502-010		CHEF MENTEUR HW	OLD GENTILLY RD	DR	07/03/2017	01	04	01	
502-012		CHEF MENTEUR HW	OLD GENTILLY RD	DR	07/03/2017	01	04	01	
502-013		CHEF MENTEUR HW	OLD GENTILLY RD	DR	07/03/2017	01	04	01	
503-001		INDUSTRIAL PK	CHEF MENTEUR HW	DR	07/03/2017	01	04	01	
503-002		INDUSTRIAL PK	CHEF MENTEUR HW	DR	07/03/2017	01	04	01	
503-004		INDUSTRIAL PK	CHEF MENTEUR HW	DR	07/03/2017	01	04	01	
503-005		INDUSTRIAL PK	CHEF MENTEUR HW	DR	07/03/2017	01	04	01	
503-006		INDUSTRIAL PK	CHEF MENTEUR HW	DR	07/03/2017	01	04	01	
503-008		INDUSTRIAL PK	CHEF MENTEUR HW	DR	07/03/2017	01	04	01	
503-009		INDUSTRIAL PK	INTRACOASTAL DR	RD	07/21/2018	01	01	01	
503-010		INDUSTRIAL PK	INTRACOASTAL DR	RD	07/21/2018	01	01	01	
504-001		MICHOUD BL	OLD GENTILLY RD	DR	07/03/2017	01	04	01	
504-003		MICHOUD BL	OLD GENTILLY RD	DR	07/03/2017	01	04	01	
504-004		MICHOUD BL	OLD GENTILLY RD	DR	07/03/2017	01	04	01	
504-005		MICHOUD BL	OLD GENTILLY RD	DR	07/03/2017	01	04	01	
504-006		MICHOUD BL	OLD GENTILLY RD	DR	07/03/2017	01	04	01	
504-007		GENTILLY RD	MICHOUD BL	DR	07/03/2017	01	04	01	
504-008		GENTILLY RD	MICHOUD BL	DR	07/03/2017	01	04	01	
504-009		GENTILLY RD	MICHOUD BL	DR	07/03/2017	01	04	01	
504-010		OLD GENTILLY RD	MICHOUD BL	DR	07/03/2017	01	04	01	
504-011		OLD GENTILLY RD	MICHOUD BL	RY	07/03/2017	01	04	01	
504-012		OLD GENTILLY RD	MICHOUD BL	RY	07/03/2017	01	04	01	
504-013		OLD GENTILLY RD	MICHOUD BL	RY	07/03/2017	01	04	01	
504-014		OLD GENTILLY RD	MICHOUD BL	RY	07/03/2017	01	04	01	
504-015		OLD GENTILLY RD	MICHOUD BL	RY	07/03/2017	01	04	01	
504-016		OLD GENTILLY RD	MICHOUD BL	RY	07/03/2017	01	04	01	
504-017		OLD GENTILLY RD	MICHOUD BL	RY	07/03/2017	01	04	01	
504-018		OLD GENTILLY RD	MICHOUD BL	RY	07/03/2017	01	04	01	
504-019		OLD GENTILLY RD	MICHOUD BL	RY	07/03/2017	01	04	01	
504-020		W POCHE CT	OLD GENTILLY RD	RY	07/03/2017	01	04	01	
504-021		W POCHE CT	OLD GENTILLY RD	RY	07/03/2017	01	04	01	
505-006		W RENAISSANCE CT	LAKE CARMEL DR	RY	07/03/2017	01	04	01	
505-007		LAKE CARMEL DR	W RENAISSANCE CT	RY	07/03/2017	01	04	01	
505-008		LAKE CARMEL DR	BEAUVOIR CT	RY	07/03/2017	01	04	01	

STRUCT_1	ADDRESS	STREET	CROSS STREET	INSPECTOR	INSP_DATE	C	F	W	DATA_ENTRY_REMARKS
505-009		LAKE CARMEL DR	BEAUVOIR CT	RY	07/03/2017	01	04	01	
505-010		BEAUVOIR CT	LAKE CARMEL DR	RY	07/03/2017	01	04	01	
505-011		BEAUVOIR CT	LAKE CARMEL DR	RY	07/03/2017	01	04	01	
505-012		BEAUVOIR CT	CHANELLE CT	RY	07/03/2017	01	04	01	
505-013		BEAUVOIR CT	CHANELLE CT	RY	07/03/2017	01	04	01	
505-014		LAKE CARMEL DR	BEAUVOIR CT	RY	07/03/2017	01	04	01	
505-015		LAKE CARMEL DR	BEAUVOIR CT	RY	07/03/2017	01	04	01	
505-016		LAKE CARMEL DR	CHATELAIN CT	RY	07/03/2017	01	04	01	
505-017		LAKE CARMEL DR	CHATELAIN CT	RY	07/03/2017	01	04	01	
505-018		CHATELAIN CT	LAKE CARMEL DR	RD	07/21/2018	01	01	01	
505-019		CHATELAIN CT	LAKE CARMEL DR	RY	07/03/2017	01	04	01	
505-020		CHATELAIN CT	LAKE CARMEL DR	RY	07/03/2017	01	04	01	
505-021		CHATELAIN CT	LAKE CARMEL DR	RY	07/03/2017	01	04	01	
505-022		CHATELAIN CT	LAKE CARMEL DR	SWJ	07/03/2017	01	04	01	
505-023		CHATELAIN CT	LAKE CARMEL DR	SWJ	07/03/2017	01	04	01	
505-024		CHATELAIN CT	CARMEL PL	SWJ	07/03/2017	01	04	01	
505-025		CHATELAIN CT	CARMEL PL	SWJ	07/03/2017	01	04	01	
505-026		CARMEL PL	CHATELAIN DR	SWJ	07/03/2017	01	04	01	
505-027		N LAKE CARMEL DR	W RENAISSANCE CT	SWJ	07/03/2017	01	04	01	
505-028		N LAKE CARMEL DR	E RENAISSANCE CT	SWJ	07/03/2017	01	04	01	
505-029		N LAKE CARMEL DR	E RENAISSANCE CT	SWJ	07/07/2017	01	04	01	
505-030		N LAKE CARMEL DR	WAYSIDE DR	SWJ	07/03/2017	01	04	01	
505-031		WAYSIDE DR	N LAKE CARMEL DR	SWJ	07/03/2017	01	04	01	
505-032		WAYSIDE DR	PARLANGE CT	SWJ	07/03/2017	01	04	01	
505-033		W RENAISSANCE CT	MC RAVEN CT	SWJ	07/03/2017	01	04	01	
505-034		MC RAVEN CT	W RENAISSANCE CT	SWJ	07/03/2017	01	04	01	
505-035		MC RAVEN CT	E RENAISSANCE CT	SWJ	07/03/2017	01	04	01	
505-036		E RENAISSANCE CT	MC RAVEN CT	SWJ	07/03/2017	01	04	01	
505-037		E RENAISSANCE CT	MC RAVEN CT	SWJ	07/03/2017	01	04	01	
505-038		E RENAISSANCE CT	JEANNE CT	SWJ	07/03/2017	01	04	01	
505-039		E RENAISSANCE CT	JEANNE CT	SWJ	07/03/2017	01	04	01	
505-040		E RENAISSANCE CT	PARLANGE CT	RY	07/07/2017	01	04	01	
505-041		E RENAISSANCE CT	PARLANGE CT	RY	07/07/2017	01	04	01	
505-042		PARLANGE CT	WAYSIDE DR	RY	07/07/2017	01	04	01	
505-043		WAYSIDE DR	ASHLAND DR	RY	07/07/2017	01	04	01	
505-044		E RENAISSANCE CT	PARLANGE CT	RY	07/07/2017	01	04	01	
505-045		E RENAISSANCE CT	CHANELLE CT	RY	07/07/2017	01	04	01	

STRUCT_1	ADDRESS	STREET	CROSS STREET	INSPECTOR	INSP_DATE	C	F	W	DATA_ENTRY_REMARKS
505-046		E RENAISSANCE CT	ASHLAND DR	RY	07/07/2017	01	04	01	
505-047		E RENAISSANCE CT	ASHLAND DR	RY	07/07/2017	01	04	01	
505-048		ASHLAND DR	WAYSIDE DR	RY	07/07/2017	01	04	01	
505-049		E RENAISSANCE CT	ASHLAND DR	RY	07/07/2017	01	04	01	
505-050		E RENAISSANCE CT	SHADOWLAWN AV	RY	07/07/2017	01	04	01	
505-051		SHADOWLAWN AV	I-10 SERVICE RD	RY	07/07/2017	01	04	01	
505-052		W RENAISSANCE CT	JEANNE CT	RY	07/07/2017	01	04	01	
505-053		W RENAISSANCE CT	JEANNE CT	RY	07/07/2017	01	04	01	
505-054		JEANNE CT	W RENAISSANCE CT	RY	07/07/2017	01	04	01	
505-055		JEANNE CT	E RENAISSANCE CT	RY	07/07/2017	01	04	01	
505-056		W RENAISSANCE CT	JEANNE CT	RY	07/07/2017	01	04	01	
505-057		W RENAISSANCE CT	PARLANGE CT	RY	07/07/2017	01	04	01	
505-058		PARLANGE CT	E RENAISSANCE CT	BWF	07/13/2017	01	04	01	
505-059		PARLANGE CT	E RENAISSANCE CT	RD	07/21/2018	01	01	01	
505-060		W RENAISSANCE CT	CHANELLE CT	BWF	07/13/2017	01	04	01	
505-061		W RENAISSANCE CT	CHANELLE CT	JF	07/13/2017	01	01	01	
505-062		CHANELLE CT	BEAUVOIR CT	JF	07/13/2017	01	01	01	
505-063		BEAUVOIR CT	CARMEL PL	JF	07/13/2017	01	01	01	
505-064		BEAUVOIR CT	CARMEL PL	JF	07/13/2017	01	01	01	
505-065		BEAUVOIR CT	CARMEL PL	JF	07/13/2017	01	01	01	
505-066		BEAUVOIR CT	CARMEL PL	JF	07/13/2017	01	01	01	
505-067		CHANELLE CT	W RENAISSANCE CT	JF	07/13/2017	01	01	01	
505-068		CHANELLE CT	E RENAISSANCE CT	JF	07/13/2017	01	01	01	
505-069		W RENAISSANCE CT	ASHLAND DR	JF	07/13/2017	01	01	01	
505-070		W RENAISSANCE CT	ASHLAND DR	BWF	07/13/2017	01	04	01	
505-071		ASHLAND DR	W RENAISSANCE CT	BWF	07/13/2017	01	04	01	
505-072		ASHLAND DR	E RENAISSANCE CT	BWF	07/13/2017	01	04	01	
505-073		W RENAISSANCE CT	ASHLAND DR	BWF	07/13/2017	01	04	01	
505-074		W RENAISSANCE CT	SHADOWLAWN AV	BWF	07/13/2017	01	04	01	
505-075		W RENAISSANCE CT	SHADOWLAWN AV	BWF	07/13/2017	01	04	01	
505-076		W RENAISSANCE CT	SHADOWLAWN AV	BWF	07/13/2017	01	04	01	
505-077		BEAUVOIR CT	CARMEL PL	SWJ	07/18/2017	01	04	01	
505-078		CARMEL PL	CHATELAIN DR	SWJ	07/19/2017	01	04	01	
505-079		CARMEL PL	CHATELAIN DR	SWJ	07/19/2017	01	04	01	
505-080		CARMEL PL	CHATELAIN DR	SWJ	07/19/2017	01	04	01	
505-081		CARMEL PL	BEAUVOIR CT	SWJ	07/19/2017	01	04	01	
505-082		CARMEL PL	BEAUVOIR CT	SWJ	07/19/2017	01	04	01	

STRUCT_1	ADDRESS	STREET	CROSS STREET	INSPECTOR	INSP_DATE	C	F	W	DATA_ENTRY_REMARKS
505-083		W RENAISSANCE CT	MORRISON RD	SWJ	07/19/2017	01	04	01	
506-001		MORRISON RD	BRIARWOOD DR	RY	07/14/2017	01	04	01	
506-002		MORRISON RD	SCOTTWOOD	RY	07/14/2017	01	04	01	
506-004		MORRISON RD	SCOTTWOOD DR	RY	07/14/2017	01	04	01	
506-005		MORRISON RD	JONLEE DR	RY	07/14/2017	01	04	01	
506-007		JONLEE DR	MORRISON RD	RY	07/14/2017	01	04	01	
506-008		JONLEE DR	CURRAN BL	RY	07/14/2017	01	04	01	
506-009		JONLEE DR	CURRAN BL	RY	07/14/2017	01	04	01	
506-010		SCOTTWOOD DR	MORRISON RD	RY	07/14/2017	01	04	01	
506-011		SCOTTWOOD DR	CURRAN BL	RY	07/14/2017	01	04	01	
506-012		SCOTTWOOD DR	CURRAN BL	RY	07/14/2017	01	04	01	
506-013		SCOTTWOOD DR	CURRAN BL	RY	07/14/2017	01	04	01	
506-014		MORRISON RD	BRIARWOOD DR	RY	07/14/2017	01	04	01	
506-015		BRIARWOOD DR	MORRISON RD	RY	07/14/2017	01	04	01	
506-016		BRIARWOOD DR	CURRAN BL	RY	07/14/2017	01	04	01	
506-017		BRIARWOOD DR	CURRAN BL	RY	07/14/2017	01	04	01	
506-018		BRIARWOOD DR	CURRAN BL	RY	07/14/2017	01	04	01	
506-019		CURRAN BL	SCOTTWOOD DR	RY	07/14/2017	01	04	01	
506-020		SCOTTWOOD DR	CURRAN BL	RY	07/14/2017	01	04	01	
506-021		SCOTTWOOD DR	HAYNE BL	RY	07/14/2017	01	04	01	
506-022		SCOTTWOOD DR	HAYNE BL	RY	07/14/2017	01	04	01	
506-023		SCOTTWOOD DR	HAYNE BL	RY	07/14/2017	01	04	01	
506-024		CURRAN BL	REINDEER	SWJ	07/17/2017	01	04	01	
506-025		REINDEER	POLYANNA	SWJ	07/17/2017	01	04	01	
506-026		REINDEER	POLYANNA	SWJ	07/17/2017	01	04	01	
506-027		POLYANNA	REINDEER	SWJ	07/17/2017	01	04	01	
506-028		WALES	REINDEER	SWJ	07/17/2017	01	04	01	
506-029		CURRAN BL	JONLEE DR	SWJ	07/17/2017	01	04	01	
506-030		CURRAN BL	JONLEE DR	BWF	07/17/2017	01	04	01	
506-031		CHRISTOPHER CT	GANNON RD	BWF	07/17/2017	01	04	01	
506-032		CHRISTOPHER CT	GANNON RD	BWF	07/17/2017	01	04	01	
506-033		BRIARWOOD DR	TRICIA CT	BWF	07/17/2017	01	04	01	
506-034		BRIARWOOD DR	TRICIA CT	BWF	07/17/2017	01	04	01	
506-035		BRIARWOOD DR	TRICIA CT	BWF	07/17/2017	01	04	01	
506-036		BRIARWOOD DR	HAYNE BL	BWF	07/17/2017	01	04	01	
506-037		BRIARWOOD DR	HAYNE BL	BWF	07/17/2017	01	04	01	
506-038		BRIARWOOD DR	HAYNE BL	BWF	07/17/2017	01	04	01	

STRUCT_1	ADDRESS	STREET	CROSS STREET	INSPECTOR	INSP_DATE	C	F	W	DATA_ENTRY_REMARKS
506-039		HAYNE BL	BRIARWOOD DR	BWF	07/17/2017	01	04	01	
506-040		HAYNE BL	DARLENE CT	BWF	07/17/2017	01	04	01	
506-042		DARLENE CT	HAYNE BL	BWF	07/17/2017	01	04	01	
506-043		DARLENE CT	HAYNE BL	BWF	07/17/2017	01	04	01	
506-044		CURRAN BL	TRICIA CT	BWF	07/17/2017	01	04	01	
506-046		TRICIA CT	CURRAN BL	BWF	07/17/2017	01	04	01	
506-047		TRICIA CT	BRIARWOOD DR	JF	07/18/2017	01	01	01	
506-048		TRICIA CT	BRIARWOOD DR	JF	07/18/2017	01	01	01	
506-049		MORRISON RD	TRICIA CT	JF	07/18/2017	01	01	01	
506-051		TRICIA CT	MORRISON RD	JF	07/18/2017	01	01	01	
506-052		TRICIA CT	CURRAN BL	JF	07/18/2017	01	01	01	
506-053		TRICIA CT	CURRAN BL	RD	07/21/2018	01	01	01	
506-054		MORRISON RD	GANNON RD	RD	07/21/2018	01	01	01	
506-056		MORRISON RD	PINERIDGE	JF	07/18/2017	01	01	01	
506-057		PINERIDGE	PARTRIDGE LN	JF	07/18/2017	01	01	01	
506-058		PINERIDGE	QUAIL CREEK LN	JF	07/18/2017	01	01	01	
506-059		PINERIDGE	QUAIL CREEK LN	JF	07/18/2017	01	01	01	
506-060		PINERIDGE	CURRAN BL	JF	07/18/2017	01	01	01	
506-061		MORRISON RD	MOREL	JF	07/18/2017	01	01	01	
506-062		MOREL	MORRISON RD	JF	07/18/2017	01	01	01	
506-063		MOREL	MORRISON RD	JF	07/18/2017	01	01	01	
506-064		MOREL	CURRAN BL	JF	07/18/2017	01	01	01	
506-065		MOREL	CURRAN BL	JF	07/18/2017	01	01	01	
506-066		MORRISON RD	ROCHON DR	JF	07/18/2017	01	01	01	
506-067		ROCHON DR	MORRISON RD	JF	07/18/2017	01	01	01	
506-068		ROCHON DR	CURRAN BL	JF	07/18/2017	01	01	01	
506-069		ROCHON DR	CURRAN BL	JF	07/18/2017	01	01	01	
506-070		MORRISON RD	VINCENT	SWJ	07/18/2017	01	04	01	
506-071		VINCENT	MORRISON RD	SWJ	07/18/2017	01	04	01	
506-072		VINCENT	MORRISON RD	SWJ	07/18/2017	01	04	01	
506-073		VINCENT	CURRAN BL	SWJ	07/18/2017	01	04	01	
506-074		VINCENT	CURRAN BL	SWJ	07/18/2017	01	04	01	
506-075		CURRAN BL	PINERIDGE	SWJ	07/18/2017	01	04	01	
506-077		CURRAN BL	VINCENT	SWJ	07/18/2017	01	04	01	
506-078		LINDEN	SHAMROCK DR	SWJ	07/18/2017	01	04	01	
506-079		LINDEN	VINCENT	SWJ	07/18/2017	01	04	01	
506-080		LINDEN	VINCENT	SWJ	07/18/2017	01	04	01	

STRUCT_1	ADDRESS	STREET	CROSS STREET	INSPECTOR	INSP_DATE	C	F	W	DATA_ENTRY_REMARKS
506-081		WALES	SHAMROCK DR	SWJ	07/18/2017	01	04	01	
506-082		WALES	VINCENT	SWJ	07/18/2017	01	04	01	
506-083		WALES	VINCENT	SWJ	07/18/2017	01	04	01	
506-084		VINCENT	WALES	SWJ	07/18/2017	01	04	01	
506-085		VINCENT	WALES	SWJ	07/18/2017	01	04	01	
506-086		VINCENT	LINDEN	SWJ	07/18/2017	01	04	01	
506-087		LINDEN	VINCENT	SWJ	07/18/2017	01	04	01	
506-088		VINCENT	SUPERIOR DR	SWJ	07/18/2017	01	04	01	
506-089		SUPERIOR DR	VINCENT	SWJ	07/18/2017	01	04	01	
506-090		SUPERIOR DR	VINCENT	SWJ	07/18/2017	01	04	01	
506-091		SUPERIOR DR	VINCENT	SWJ	07/18/2017	01	04	01	
506-092		SUPERIOR DR	VINCENT	RD	07/21/2018	01	01	01	
506-093		SUPERIOR DR	VINCENT	RD	07/21/2018	01	01	01	
506-094		VINCENT	SUPERIOR DR	JF	07/20/2017	01	01	01	
506-095		VINCENT	SUPERIOR DR	JF	07/20/2017	01	01	01	
506-096		POLYANNA	GANNON RD	JF	07/20/2017	01	01	01	
506-097		CURRAN BL	PINERIDGE	JF	07/20/2017	01	01	01	
506-098		LINDEN	GANNON RD	JF	07/20/2017	01	01	01	
506-099		LINDEN	GANNON RD	JF	07/20/2017	01	01	01	
506-100		HAYNE BL	REELFOOT	JF	07/20/2017	01	01	01	
506-101		HAYNE BL	REELFOOT	JF	07/20/2017	01	01	01	
506-102		REELFOOT	HAYNE BL	RD	07/21/2018	01	01	01	
506-103		REELFOOT	HAYNE BL	RD	07/21/2018	01	01	01	
506-104		REELFOOT	WELLAND	JF	07/20/2017	01	01	01	
506-105		HAYNE BL	REELFOOT	RD	07/22/2018	01	01	01	
506-106		HAYNE BL	SCOTTWOOD DR	JF	07/20/2017	01	01	01	
506-107		SCOTTWOOD DR	HAYNE BL	JF	07/20/2017	01	01	01	
506-108		MORRISON RD	ANNE MARIE CT	SWJ	07/19/2017	01	04	01	
506-109		ANNE MARIE CT	CURRAN BL	SWJ	07/19/2017	01	04	01	
506-110		ANNE MARIE CT	CURRAN BL	SWJ	07/19/2017	01	04	01	
506-111		ANNE MARIE CT	CURRAN BL	SWJ	07/19/2017	01	04	01	
506-112		ANNE MARIE CT	CURRAN BL	SWJ	07/19/2017	01	04	01	
506-113		WALES	REINDEER	SWJ	07/19/2017	01	04	01	
506-114		WALES	REINDEER	SWJ	07/19/2017	01	04	01	
506-115		WALES	REINDEER	SWJ	07/19/2017	01	04	01	
506-116		MARY JANE LN	ANNE MARIE CT	SWJ	07/19/2017	01	04	01	
506-117		MARY JANE LN	ANNE MARIE CT	SWJ	07/19/2017	01	04	01	

STRUCT_1	ADDRESS	STREET	CROSS STREET	INSPECTOR	INSP_DATE	C	F	W	DATA_ENTRY_REMARKS
506-118		MARY JANE LN	ANNE MARIE CT	SWJ	07/19/2017	01	04	01	
506-119		MARY JANE LN	ANNE MARIE CT	SWJ	07/19/2017	01	04	01	
506-120		MARY JANE LN	ANNE MARIE CT	SWJ	07/19/2017	01	04	01	
506-121		VINCENT	CURRAN BL	SWJ	07/19/2017	01	04	01	
506-122		VINCENT	CURRAN BL	JF	07/20/2017	01	01	01	
506-123		VINCENT	CURRAN BL	JF	07/20/2017	01	01	01	
507-002		MORRISON RD	N TAMARON BL	RD	07/22/2018	01	01	01	
507-003		N TAMARON BL	E TAMARON BL	RD	07/22/2018	01	01	01	
507-004		E TAMARON BL	N TAMARON BL	EMB	08/08/2017	01	01	01	
507-005		E TAMARON BL	N TAMARON BL	EMB	08/08/2017	01	01	01	
507-006		E TAMARON BL	CORNERSTONE BL	EMB	08/08/2017	01	01	01	
507-007		E TAMARON BL	CORNERSTONE BL	EMB	08/08/2017	01	01	01	
507-008		E TAMARON BL	CORNERSTONE BL	EMB	08/08/2017	01	01	01	
507-009		E TAMARON BL	S TAMARON BL	EMB	08/08/2017	01	01	01	
507-010		E TAMARON BL	S TAMARON BL	EMB	08/08/2017	01	01	01	
507-011		E TAMARON BL	S TAMARON BL	EMB	08/08/2017	01	01	01	
507-013		W TAMARON BL	N TAMARON BL	EMB	08/08/2017	01	01	01	
507-014		W TAMARON BL	N TAMARON BL	EMB	08/08/2017	01	01	01	
507-015		W TAMARON BL	CORNERSTONE BL	EMB	08/08/2017	01	01	01	
507-016		W TAMARON BL	CORNERSTONE BL	EMB	08/08/2017	01	01	01	
507-017		W TAMARON BL	CORNERSTONE BL	EMB	08/10/2017	01	01	01	
507-018		W TAMARON BL	S TAMARON BL	EMB	08/10/2017	01	01	01	
507-019		W TAMARON BL	S TAMARON BL	EMB	08/10/2017	01	01	01	
507-020		W TAMARON BL	S TAMARON BL	EMB	08/09/2017	01	02	01	
507-021		W TAMARON BL	S TAMARON BL	EMB	08/09/2017	01	01	01	
507-022		MORRISON RD	QUEENSWAY DR	EMB	08/09/2017	01	01	01	
507-023		MORRISON RD	QUEENSWAY DR	EMB	08/09/2017	01	01	01	
507-024		QUEENSWAY DR	KNIGHTWAY DR	EMB	08/09/2017	01	01	01	
507-025		KNIGHTWAY DR	QUEENSWAY DR	EMB	08/09/2017	01	01	01	
507-026		QUEENSWAY DR	KNIGHTWAY DR	01	08/09/2017	01	01	01	
507-027		QUEENSWAY DR	EASTGATE AV	EMB	08/09/2017	01	01	01	
507-029		QUEENSWAY DR	EASTGATE AV	EMB	08/09/2017	01	01	01	
507-030		EASTGATE AV	WHITMORE PL	EMB	08/09/2017	01	01	01	
507-031		WHITMORE PL	EASTGATE AV	EMB	08/09/2017	01	01	01	
507-032		WHITMORE PL	EASTGATE AV	EMB	08/09/2017	01	01	01	
507-033		WHITMORE PL	EASTGATE AV	EMB	08/10/2017	01	01	01	
507-034		WHITMORE PL	KINGSWOOD DR	EMB	08/10/2017	01	01	01	

STRUCT_1	ADDRESS	STREET	CROSS STREET	INSPECTOR	INSP_DATE	C	F	W	DATA_ENTRY_REMARKS
507-035		WHITMORE PL	KINGSWOOD DR	EMB	08/10/2017	01	01	01	
507-036		EASTGATE AV	EDGEFIELD DR	EMB	08/10/2017	01	01	01	
507-037		EDGEFIELD DR	EASTGATE AV	EMB	08/10/2017	01	01	01	
507-038		EDGEFIELD DR	EASTGATE AV	EMB	08/10/2017	01	01	01	
507-039		EDGEFIELD DR	EASTGATE AV	EMB	08/10/2017	01	01	01	
507-040		EDGEFIELD DR	KINGSWOOD DR	EMB	08/10/2017	01	01	01	
507-041		EDGEFIELD DR	KINGSWOOD DR	EMB	08/10/2017	01	01	01	
507-042		QUEENSWAY DR	EASTGATE AV	EMB	08/14/2017	01	01	01	
507-043		QUEENSWAY DR	KINGSWOOD DR	EMB	08/14/2017	01	01	01	
507-044		QUEENSWAY DR	KINGSWOOD DR	EMB	08/14/2017	01	01	01	
507-045		QUEENSWAY DR	KINGSWOOD DR	EMB	08/14/2017	01	01	01	
507-046		KINGSWOOD DR	EDGEFIELD DR	EMB	08/14/2017	01	01	01	
507-047		KINGSWOOD DR	RIDGEFIELD DR	EMB	08/14/2017	01	01	01	
507-048		KINGSWOOD DR	PINEBROOK DR	EMB	08/15/2017	01	01	01	
507-049		EASTGATE AV	RIDGEFIELD DR	EMB	08/15/2017	01	01	01	
507-050		RIDGEFIELD DR	EASTGATE AV	EMB	08/15/2017	01	01	01	
507-051		RIDGEFIELD DR	KINGSWOOD DR	EMB	08/28/2017	01	01	01	
507-052		RIDGEFIELD DR	KINGSWOOD DR	EMB	08/15/2017	01	01	01	
507-053		EASTGATE AV	PINEBROOK DR	EMB	08/15/2017	01	01	01	
507-054		PINEBROOK DR	EASTGATE AV	EMB	08/15/2017	01	01	01	
507-055		PINEBROOK DR	KINGSWOOD DR	EMB	08/15/2017	01	01	01	
507-056		PINEBROOK DR	KINGSWOOD DR	EMB	08/15/2017	01	01	01	
507-057		KNIGHTWAY DR	RIDGEFIELD DR	EMB	08/15/2017	01	01	01	
507-058		RIDGEFIELD DR	KNIGHTWAY DR	EMB	08/16/2017	01	01	01	
507-059		RIDGEFIELD DR	EASTGATE AV	EMB	08/16/2017	01	01	01	
507-060		RIDGEFIELD DR	EASTGATE AV	EMB	08/16/2017	01	01	01	
507-061		KNIGHTWAY DR	PINEBROOK DR	EMB	08/16/2017	01	01	01	
507-062		PINEBROOK DR	KNIGHTWAY DR	EMB	08/16/2017	01	01	01	
507-063		PINEBROOK DR	EASTGATE AV	EMB	08/16/2017	01	01	01	
507-064		PINEBROOK DR	EASTGATE AV	EMB	08/16/2017	01	01	01	
508-001		MORRISON RD	SHOREWOOD BL	EMB	08/16/2017	01	01	01	
508-002		MORRISON RD	SHOREWOOD BL	EMB	08/23/2017	01	01	01	
508-004		MORRISON RD	AVON PARK BL	EMB	08/23/2017	01	01	01	
508-005		AVON PARK BL	MORRISON RD	EMB	08/23/2017	01	01	01	
508-006		AVON PARK BL	MORRISON RD	EMB	08/23/2017	01	01	01	
508-007		AVON PARK BL	CURRAN BL	EMB	08/23/2017	01	01	01	
508-008		AVON PARK BL	CURRAN BL	EMB	08/23/2017	01	01	01	

STRUCT_1	ADDRESS	STREET	CROSS STREET	INSPECTOR	INSP_DATE	C	F	W	DATA_ENTRY_REMARKS
508-009		AVON PARK BL	CURRAN BL	EMB	08/23/2017	01	01	01	
508-010		AVON PARK BL	CURRAN BL	EMB	08/23/2017	01	01	01	
508-011		MORRISON RD	STONEWOOD	EMB	08/23/2017	01	01	01	
508-012		MORRISON RD	STONEWOOD	EMB	08/23/2017	01	01	01	
508-013		MORRISON RD	PINERIDGE	EMB	08/23/2017	01	01	01	
508-014		STONEWOOD	PARTRIDGE LN	RD	07/22/2018	01	01	01	
508-015		PARTRIDGE LN	STONEWOOD	EMB	08/24/2017	01	01	01	
508-016		PARTRIDGE LN	STONEWOOD	EMB	08/24/2017	01	01	01	
508-017		STONEWOOD	PARTRIDGE LN	EMB	08/24/2017	01	01	01	
508-018		STONEWOOD	PARTRIDGE LN	EMB	08/24/2017	01	01	01	
508-019		STONEWOOD	PARTRIDGE LN	EMB	08/24/2017	01	01	01	
508-020		STONEWOOD	QUAIL CREEK LN	EMB	08/24/2017	01	01	01	
508-021		STONEWOOD	QUAIL CREEK LN	EMB	08/24/2017	01	01	01	
508-022		MORRISON RD	SHOREWOOD BL	EMB	08/24/2017	01	01	01	
508-023		SHOREWOOD BL	MORRISON RD	EMB	08/24/2017	01	01	01	
508-024		SHOREWOOD BL	MORRISON RD	EMB	08/24/2017	01	01	01	
508-025		SHOREWOOD BL	CURRAN BL	EMB	08/24/2017	01	01	01	
508-026		SHOREWOOD BL	CURRAN BL	EMB	08/24/2017	01	01	01	
508-027		SHOREWOOD BL	CURRAN BL	EMB	08/24/2017	01	01	01	
508-028		SHOREWOOD BL	CURRAN BL	EMB	08/25/2017	01	01	01	
508-031		CURRAN BL	STONEWOOD	RD	07/22/2018	01	01	01	
508-032		CURRAN BL	SHAMROCK DR	EMB	08/25/2017	01	01	01	
508-033		SHAMROCK DR	CURRAN BL	EMB	08/24/2017	01	01	01	
508-034		CURRAN BL	STONEWOOD	EMB	08/25/2017	01	01	01	
508-035		SHAMROCK DR	LINDEN	EMB	08/24/2017	01	01	01	
508-036		SHAMROCK DR	WALES	EMB	08/24/2017	01	01	01	
508-037		SHOREWOOD BL	CURRAN BL	EMB	08/25/2017	01	01	01	
508-038		SHOREWOOD BL	WALES	EMB	08/25/2017	01	01	01	
508-039		SHOREWOOD BL	WALES	EMB	08/25/2017	01	01	01	
508-040		SHOREWOOD BL	WALES	RD	07/22/2018	01	01	01	
508-041		CURRAN BL	KINGSPORT BL	EMB	08/25/2017	01	01	01	
508-042		CURRAN BL	BUFFALO RD	EMB	08/25/2017	01	01	01	
508-043		BUFFALO RD	CURRAN BL	EMB	08/26/2017	01	01	01	
508-044		BUFFALO RD	WALES	EMB	08/26/2017	01	01	01	
508-046		BUFFALO RD	WALES	EMB	07/31/2017	01	01	01	
508-047		BUFFALO RD	HAYNE BL	EMB	07/31/2017	01	01	01	
508-048		BUFFALO RD	HAYNE BL	EMB	07/31/2017	01	01	01	

STRUCT_1	ADDRESS	STREET	CROSS STREET	INSPECTOR	INSP_DATE	C	F	W	DATA_ENTRY_REMARKS
508-050		BUFFALO RD	CURRAN BL	EMB	07/31/2017	01	01	01	
508-051		CURRAN BL	BASS	EMB	07/31/2017	01	01	01	
508-052		BASS	CURRAN BL	EMB	07/31/2017	01	01	01	
508-053		BASS	WALES	EMB	08/01/2017	01	01	01	
508-054		WALES	BASS	EMB	08/01/2017	01	01	01	
508-055		BASS	WALES	EMB	08/01/2017	01	01	01	
508-056		BASS	HAYNE BL	EMB	08/01/2017	01	01	01	
508-057		BASS	HAYNE BL	EMB	08/01/2017	01	01	01	
508-059		WALES	SAIL	EMB	08/01/2017	01	01	01	
508-060		WALES	SAND	EMB	08/01/2017	01	01	01	
508-061		WALES	STAR	EMB	08/01/2017	01	01	01	
508-062		WALES	VENICE BL	EMB	08/01/2017	01	01	01	
508-064		VENICE BL	S LITTLE WOODS	EMB	08/01/2017	01	01	01	
508-066		VENICE BL	S LITTLE WOODS	EMB	08/01/2017	01	01	01	
508-067		S LITTLE WOODS	VENICE BL	EMB	08/01/2017	01	01	01	
508-068		S LITTLE WOODS	W LITTLE WOODS	EMB	08/02/2017	01	01	01	
508-069		VENICE BL	N LITTLE WOODS	EMB	08/02/2017	01	01	01	
508-070		N LITTLE WOODS	VENICE BL	EMB	08/02/2017	01	01	01	
508-071		N LITTLE WOODS	W LITTLE WOODS	EMB	08/02/2017	01	01	01	
508-072		W LITTLE WOODS	S LITTLE WOODS	EMB	08/03/2017	01	01	01	
508-073		VENICE BL	HAYNE BL	EMB	08/03/2017	01	01	01	
508-074		HAYNE BL	VENICE BL	EMB	08/03/2017	01	01	01	
508-075		HAYNE BL	VENICE BL	EMB	08/02/2017	01	01	01	
508-076		HAYNE BL	VENICE BL	EMB	08/02/2017	01	01	01	
508-077		VENICE BL	WALES	EMB	08/02/2017	01	01	01	
508-078		VENICE BL	CURRAN BL	EMB	08/02/2017	01	01	01	
508-079		CURRAN BL	SAIL	EMB	08/02/2017	01	01	01	
508-080		SAIL	CURRAN BL	EMB	08/02/2017	01	01	01	
508-081		SAIL	WALES	EMB	08/02/2017	01	01	01	
508-082		CURRAN BL	SAND	EMB	08/02/2017	01	01	01	
508-088		SAND	CURRAN BL	EMB	08/03/2017	01	01	01	
508-094		SAND	WALES	EMB	08/03/2017	01	01	01	
508-095		CURRAN BL	SUN	EMB	08/03/2017	01	01	01	
508-102		SUN	CURRAN BL	EMB	08/03/2017	01	01	01	
508-110		SUN	WALES	EMB	08/03/2017	01	01	01	
508-111		CURRAN BL	SUN	EMB	08/03/2017	01	01	01	
508-112		CURRAN BL	STAR	EMB	08/04/2017	01	01	01	

STRUCT_1	ADDRESS	STREET	CROSS STREET	INSPECTOR	INSP_DATE	C	F	W	DATA_ENTRY_REMARKS
508-113		STAR	CURRAN BL	EMB	08/04/2017	01	01	01	
508-114		STAR	CURRAN BL	EMB	08/04/2017	01	01	01	
508-115		STAR	WALES	EMB	08/04/2017	01	01	01	
508-116		CURRAN BL	PARIS RD	EMB	08/04/2017	01	01	01	
508-117		CURRAN BL	PARIS RD	EMB	08/04/2017	01	01	01	
508-118		MORRISON RD	KINGSPORT BL	RD	07/22/2018	01	01	01	
508-119		KINGSPORT BL	MORRISON RD	EMB	08/26/2017	01	03	01	
508-120		KINGSPORT BL	MORRISON RD	EMB	08/07/2017	01	01	01	
508-121		KINGSPORT BL	MORRISON RD	EMB	08/07/2017	01	01	01	
508-122		KINGSPORT BL	CURRAN BL	EMB	08/07/2017	01	01	01	
508-123		KINGSPORT BL	CURRAN BL	EMB	08/07/2017	01	01	01	
508-124		KINGSPORT BL	CURRAN BL	EMB	08/07/2017	01	01	01	
508-125		KINGSPORT BL	CURRAN BL	EMB	08/07/2017	01	01	01	
508-126		MORRISON RD	FORUM BL	EMB	08/26/2017	01	01	01	
508-127		FORUM BL	BEEKMAN RD	EMB	08/26/2017	01	01	01	
508-128		BEEKMAN RD	FORUM BL	EMB	08/07/2017	01	01	01	
508-129		BEEKMAN RD	FORUM BL	EMB	08/07/2017	01	01	01	
508-130		BEEKMAN RD	TILBURY RD	EMB	08/07/2017	01	01	01	
508-131		BEEKMAN RD	TILBURY RD	EMB	08/07/2017	01	01	01	
508-132		BEEKMAN RD	DUANE RD	EMB	08/07/2017	01	01	01	
508-133		BEEKMAN RD	EMORY RD	EMB	08/07/2017	01	01	01	
508-134		BEEKMAN RD	EMORY RD	EMB	08/07/2017	01	01	01	
508-135		EMORY RD	PARIS RD	EMB	08/07/2017	01	01	01	
508-136		EMORY RD	BEEKMAN RD	EMB	08/07/2017	01	01	01	
508-137		FORUM BL	TILBURY RD	EMB	08/26/2017	01	01	01	
508-138		TILBURY RD	FORUM BL	EMB	08/26/2017	01	01	01	
508-139		TILBURY RD	BEEKMAN RD	EMB	08/26/2017	01	01	01	
508-140		TILBURY RD	BEEKMAN RD	EMB	08/26/2017	01	01	01	
508-141		FORUM BL	DUANE RD	EMB	08/27/2017	01	01	01	
508-142		DUANE RD	FORUM BL	EMB	08/27/2017	01	01	01	
508-143		DUANE RD	FORUM BL	EMB	08/27/2017	01	01	01	
508-144		DUANE RD	BEEKMAN RD	EMB	08/28/2017	01	01	01	
508-145		DUANE RD	BEEKMAN RD	EMB	08/28/2017	01	01	01	
508-146		FORUM BL	DUANE RD	EMB	08/28/2017	01	01	01	
508-147		FORUM BL	EMORY RD	EMB	08/28/2017	01	01	01	
508-148		FORUM BL	CURRAN BL	EMB	08/28/2017	01	01	01	
508-149		EMORY RD	FORUM BL	EMB	08/28/2017	01	01	01	

STRUCT_1	ADDRESS	STREET	CROSS STREET	INSPECTOR	INSP_DATE	C	F	W	DATA_ENTRY_REMARKS
508-150		EMORY RD	FORUM BL	EMB	08/28/2017	01	01	01	
508-151		EMORY RD	FORUM BL	EMB	08/28/2017	01	01	01	
508-152		EMORY RD	BEEKMAN RD	EMB	08/28/2017	01	01	01	
508-153		EMORY RD	BEEKMAN RD	EMB	09/27/2017	01	01	01	
508-154		QUAIL CREEK LN	STONEWOOD	EMB	09/27/2017	01	01	01	
508-155		QUAIL CREEK LN	STONEWOOD	EMB	09/27/2017	01	01	01	
508-156		STONEWOOD	CURRAN BL	EMB	09/27/2017	01	01	01	
508-157		STONEWOOD	QUAIL CREEK LN	EMB	09/27/2017	01	01	01	
508-158		PARTRIDGE LN	PINERIDGE	EMB	09/27/2017	01	01	01	
508-159		PARTRIDGE LN	STONEWOOD	EMB	09/27/2017	01	01	01	
508-160		MORRISON RD	SHOREWOOD BL	RD	07/22/2018	01	01	01	
508-161		MORRISON RD	SHOREWOOD BL	RD	07/22/2018	01	01	01	
508-162		MORRISON RD	SHOREWOOD BL	AF	07/16/2018	01	01	01	
508-163		MORRISON RD	FORUM BL	AF	07/16/2018	01	01	01	
508-164		MORRISON RD	PARIS RD	AF	07/16/2018	01	01	01	
508-165		MORRISON RD	PARIS RD	AF	07/16/2018	01	01	01	
510-001		BULLARD AV	LAKE FOREST BL	EMB	09/28/2017	01	01	01	
510-002		BULLARD AV	LEVY DR	EMB	09/28/2017	01	01	01	
510-003		BULLARD AV	LEVY DR	EMB	09/28/2017	01	01	01	
510-004		BULLARD AV	LEVY DR	EMB	09/28/2017	01	01	01	
510-005		BULLARD AV	LEVY DR	EMB	09/28/2017	01	01	01	
510-006		BULLARD AV	LEVY DR	EMB	09/28/2017	01	01	01	
510-007		BULLARD AV	LEVY DR	EMB	09/28/2017	01	01	01	
510-008		LEVY DR	BULLARD AV	EMB	09/28/2017	01	01	01	
510-010		LEVY DR	BULLARD AV	EMB	09/27/2017	01	01	01	
510-012		LEVY DR	BULLARD AV	EMB	09/27/2017	01	01	01	
510-014		LEVY DR	BULLARD AV	EMB	09/29/2017	01	01	01	
510-016		LEVY DR	BULLARD AV	EMB	09/29/2017	01	01	01	
510-018		BULLARD AV	LEVY DR	EMB	09/27/2017	01	01	01	
510-019		BULLARD AV	LEVY DR	EMB	09/29/2017	01	01	01	
510-020		BULLARD AV	I-10 SERVICE RD	EMB	09/29/2017	01	01	01	
510-021		BULLARD AV	I-10 SERVICE RD	EMB	09/29/2017	01	01	01	
510-022		BULLARD AV	I-10 SERVICE RD	EMB	09/29/2017	01	01	01	
510-023		BULLARD AV	I-10 SERVICE RD	EMB	09/29/2017	01	01	01	
510-024		I-10 SERVICE RD	BULLARD AV	EMB	09/29/2017	01	01	01	
510-025		I-10 SERVICE RD	BULLARD AV	EMB	09/29/2017	01	01	01	
510-026		I-10 SERVICE RD	BULLARD AV	EMB	10/02/2017	01	01	01	

STRUCT_1	ADDRESS	STREET	CROSS STREET	INSPECTOR	INSP_DATE	C	F	W	DATA_ENTRY_REMARKS
510-027		I-10 SERVICE RD	BULLARD AV	EMB	10/08/2017	01	01	01	
510-028		I-10 SERVICE RD	BULLARD AV	EMB	10/02/2017	01	01	01	
510-029		I-10 SERVICE RD	BULLARD AV	EMB	10/03/2017	01	01	01	
510-030		I-10 SERVICE RD	BULLARD AV	EMB	10/03/2017	01	01	01	
510-031		I-10 SERVICE RD	BULLARD AV	EMB	10/03/2017	01	01	01	
510-032		BULLARD AV	LEVY DR	EMB	10/03/2017	01	01	01	
510-033		BULLARD AV	I-10 SERVICE RD	EMB	10/03/2017	01	01	01	
510-034		BULLARD AV	I-10 SERVICE RD	EMB	10/03/2017	01	01	01	
510-035		BULLARD AV	I-10 SERVICE RD	EMB	10/03/2017	01	01	01	
510-036		I-10 SERVICE RD	BULLARD AV	EMB	10/03/2017	01	01	01	
510-037		I-10 SERVICE RD	BULLARD AV	EMB	10/03/2017	01	01	01	
510-038		I-10 SERVICE RD	BULLARD AV	EMB	10/03/2017	01	01	01	
510-039		I-10 SERVICE RD	BULLARD AV	EMB	10/03/2017	01	01	01	
510-040		I-10 SERVICE RD	BULLARD AV	EMB	10/03/2017	01	01	01	
510-041		E LOUIS PRIMA DR	LAKE FOREST BL	EMB	10/16/2017	01	01	01	
510-042		E LOUIS PRIMA DR	W LOUIS PRIMA DR	EMB	10/16/2017	01	01	01	
510-043		E LOUIS PRIMA DR	W LOUIS PRIMA DR	EMB	10/16/2017	01	01	01	
510-044		E LOUIS PRIMA DR	W LOUIS PRIMA DR	EMB	10/16/2017	01	01	01	
510-045		W LOUIS PRIMA DR	W LOUIS PRIMA DR	EMB	10/16/2017	01	01	01	
510-046		W LOUIS PRIMA DR	E LOUIS PRIMA DR	EMB	10/16/2017	01	01	01	
510-047		W LOUIS PRIMA DR	LAKE FOREST BL	EMB	10/16/2017	01	01	01	
510-048		W LOUIS PRIMA DR	E LOUIS PRIMA DR	EMB	10/16/2017	01	01	01	
510-049		W LOUIS PRIMA DR	E LOUIS PRIMA DR	EMB	10/16/2017	01	01	01	
511-001		BULLARD AV	MELVIN PL	EMB	10/16/2017	01	01	01	
511-002		BULLARD AV	MELVIN PL	EMB	10/16/2017	01	01	01	
511-003		BULLARD AV	CAMPBELL LN	EMB	10/16/2017	01	01	01	
511-004		BULLARD AV	LAKE FOREST BL	EMB	10/17/2017	01	01	01	
511-005		BULLARD AV	LAKE FOREST BL	EMB	10/17/2017	01	01	01	
511-006		BULLARD AV	LAKE FOREST BL	EMB	10/17/2017	01	01	01	
511-007		LAKE FOREST BL	BULLARD AV	EMB	10/17/2017	01	01	01	
511-008		LAKE FOREST BL	BULLARD AV	EMB	10/17/2017	01	01	01	
511-009		LAKE FOREST BL	BULLARD AV	EMB	10/17/2017	01	01	01	
511-010		LAKE FOREST BL	BULLARD AV	EMB	10/17/2017	01	01	01	
511-011		LAKE FOREST BL	BULLARD AV	EMB	10/17/2017	01	01	01	
511-012		LAKE FOREST BL	BULLARD AV	EMB	10/17/2017	01	01	01	
511-013		LAKE FOREST BL	BULLARD AV	EMB	10/17/2017	01	01	01	
511-014		BULLARD AV	LAKE FOREST BL	EMB	10/17/2017	01	01	01	

STRUCT_1	ADDRESS	STREET	CROSS STREET	INSPECTOR	INSP_DATE	C	F	W	DATA_ENTRY_REMARKS
511-015		LAKE FOREST BL	BULLARD AV	EMB	10/17/2017	01	01	01	
511-016		LAKE FOREST BL	BULLARD AV	EMB	10/17/2017	01	01	01	
511-017		LAKE FOREST BL	BULLARD AV	EMB	10/18/2017	01	01	01	
511-018		LAKE FOREST BL	BULLARD AV	EMB	10/18/2017	01	01	01	
511-019		LAKE FOREST BL	BULLARD AV	EMB	10/18/2017	01	01	01	
511-020		LAKE FOREST BL	BULLARD AV	EMB	10/18/2017	01	01	01	
511-021		BULLARD AV	LAKE FOREST BL	EMB	10/18/2017	01	01	01	
511-022		BULLARD AV	LAKE FOREST BL	EMB	10/18/2017	01	01	01	
511-023		LAKE FOREST BL	BULLARD AV	EMB	10/18/2017	01	01	01	
511-024		BULLARD AV	LAKE FOREST BL	EMB	10/18/2017	01	01	01	
511-025		LAKE FOREST BL	BULLARD AV	EMB	10/18/2017	01	01	01	
511-026		LAKE FOREST BL	E LOUIS PRIMA DR	EMB	10/18/2017	01	01	01	
511-027		E LOUIS PRIMA DR	LAKE FOREST BL	EMB	10/18/2017	01	01	01	
511-028		E LOUIS PRIMA DR	LAKE FOREST BL	EMB	10/18/2017	01	01	01	
511-029		LAKE FOREST BL	LOUIS PRIMA CT	EMB	10/18/2017	01	01	01	
511-030		LOUIS PRIMA CT	LAKE FOREST BL	EMB	10/19/2017	01	01	01	
511-031		LAKE FOREST BL	W LOUIS PRIMA DR	EMB	10/19/2017	01	01	01	
511-032		W LOUIS PRIMA DR	LAKE FOREST BL	EMB	10/19/2017	01	01	01	
511-033		W LOUIS PRIMA DR	LAKE FOREST BL	EMB	10/19/2017	01	01	01	
511-034		W LOUIS PRIMA DR	LAKE FOREST BL	EMB	10/19/2017	01	01	01	
511-035		BULLARD AV	LAKE FOREST BL	EMB	10/19/2017	01	01	01	
511-036		BULLARD AV	TANNER S DAVIS DR	EMB	10/19/2017	01	01	01	
511-037		BULLARD AV	CAMPBELL LN	EMB	10/19/2017	01	01	01	
511-038		BULLARD AV	TANNER S DAVIS DR	EMB	10/19/2017	01	02	01	
511-039		BULLARD AV	MELVIN PL	EMB	10/19/2017	01	01	01	
511-040		BULLARD AV	MELVIN PL	EMB	10/19/2017	01	01	01	
511-041		BULLARD AV	CAMPBELL LN	EMB	10/19/2017	01	01	01	
511-042		BULLARD AV	WINROCK DR	EMB	10/19/2017	01	01	01	
511-043		BULLARD AV	WINROCK DR	EMB	10/20/2017	01	01	01	
511-044		WINROCK DR	BULLARD AV	EMB	10/20/2017	01	01	01	
511-045		WINROCK DR	BULLARD AV	EMB	10/20/2017	01	01	01	
511-046		WINROCK DR	STILLWATER DR	EMB	10/20/2017	01	01	01	
511-047		WINROCK DR	STILLWATER DR	EMB	10/20/2017	01	01	01	
511-048		WINROCK DR	STILLWATER DR	EMB	10/20/2017	01	01	01	
511-049		STILLWATER DR	LAKE FOREST BL	EMB	10/20/2017	01	01	01	
511-050		LAKE FOREST BL	LOUIS PRIMA CT	EMB	10/20/2017	01	01	01	
511-051		LAKE FOREST BL	E LOUIS PRIMA DR	EMB	10/20/2017	01	01	01	

STRUCT_1	ADDRESS	STREET	CROSS STREET	INSPECTOR	INSP_DATE	C	F	W	DATA_ENTRY_REMARKS
511-052		LAKE FOREST BL	E LOUIS PRIMA DR	EMB	10/20/2017	01	01	01	
511-053		LAKE FOREST BL	BULLARD AV	EMB	10/20/2017	01	01	01	
511-054		STILLWATER DR	WINROCK DR	EMB	10/20/2017	01	01	01	
511-055		STILLWATER DR	WINROCK DR	EMB	10/24/2017	01	01	01	
511-056		STILLWATER DR	WAVERLY DR	EMB	10/24/2017	01	01	01	
511-057		STILLWATER DR	WAVERLY DR	EMB	10/24/2017	01	01	01	
511-058		STILLWATER DR	WAVERLY DR	EMB	10/24/2017	01	01	01	
511-059		LAKE FOREST BL	BULLARD AV	EMB	10/24/2017	01	01	01	
511-060		TANNER S DAVIS DR	LUCY CT	EMB	10/24/2017	01	01	01	
511-061		TANNER S DAVIS DR	LUCY CT	EMB	10/24/2017	01	01	01	
511-062		CAMPBELL LN	LUCY CT	EMB	07/16/2018	01	01	01	
511-063		CAMPBELL LN	LUCY CT	EMB	10/24/2017	01	01	01	
511-064		LUCY CT	TANNER S DAVIS DR	RCO	10/31/2017	01	04	01	
511-065		MELVIN PL	LUCY CT	D.V.	10/31/2017	01	04	01	
511-066		MELVIN PL	LUCY CT	D.V.	10/31/2017	01	04	01	
511-067		MELVIN PL	LUCY CT	RCO	10/31/2017	01	04	01	
511-068		MELVIN PL	LUCY CT	RCO	10/31/2017	01	04	01	
511-069		LUCY CT	CAMPBELL LN	RCO	10/31/2017	01	04	01	
511-070		LUCY CT	CAMPBELL LN	RCO	10/31/2017	01	04	01	
511-071		BULLARD AV	TANNER S DAVIS DR	RCO	10/31/2017	01	04	01	
511-072		BULLARD AV	CAMPBELL LN	RCO	10/31/2017	01	04	01	
511-073		BULLARD AV	MELVIN PL	RCO	10/31/2017	01	04	01	
512-001		BUNDY RD	DWYER RD	JC	10/26/2017	01	04	01	
512-002		DWYER RD	BUNDY RD	JC	10/26/2017	01	04	01	
512-003		DWYER RD	BUNDY RD	JC	10/26/2017	01	04	01	
512-004		DWYER RD	BUNDY RD	JC	10/26/2017	01	04	01	
512-005		DWYER RD	BUNDY RD	JC	10/26/2017	01	04	01	
512-006		DWYER RD	NORGATE RD	JC	10/26/2017	01	04	01	
512-007		DWYER RD	NORGATE RD	JC	10/26/2017	01	04	01	
512-008		NORGATE RD	DWYER RD	JC	10/26/2017	01	04	01	
512-009		NORGATE RD	TILFORD RD	JC	10/26/2017	01	04	01	
512-010		BUNDY RD	TILFORD RD	JC	10/26/2017	01	04	01	
512-011		BUNDY RD	TILFORD RD	JC	10/26/2017	01	04	01	
512-012		TILFORD RD	BUNDY RD	JC	10/26/2017	01	04	01	
512-013		TILFORD RD	EDENBORO RD	JC	10/26/2017	01	04	01	
512-014		TILFORD RD	EDENBORO RD	JC	10/26/2017	01	04	01	
512-015		TILFORD RD	GLOUSTER RD	JC	10/26/2017	01	04	01	

STRUCT_1	ADDRESS	STREET	CROSS STREET	INSPECTOR	INSP_DATE	C	F	W	DATA_ENTRY_REMARKS
512-016		TILFORD RD	GLOUSTER RD	RCO	10/26/2017	01	04	01	
512-017		BUNDY RD	HEMPSTEAD RD	RCO	10/26/2017	01	04	01	
512-018		BUNDY RD	HEMPSTEAD RD	RCO	10/26/2017	01	04	01	
512-019		BUNDY RD	TILFORD RD	RCO	10/26/2017	01	04	01	
512-020		BUNDY RD	TILFORD RD	RCO	10/26/2017	01	04	01	
512-021		BUNDY RD	HEMPSTEAD RD	RCO	10/26/2017	01	04	01	
512-022		BUNDY RD	HEMPSTEAD RD	RCO	10/26/2017	01	04	01	
512-023		BUNDY RD	TILFORD RD	RCO	10/26/2017	01	04	01	
512-024		BUNDY RD	TILFORD RD	RCO	10/26/2017	01	04	01	
512-027		EDENBORO RD	NORGATE RD	RCO	10/26/2017	01	04	01	
512-028		EDENBORO RD	HEMPSTEAD RD	RCO	10/26/2017	01	04	01	
512-030		EDENBORO RD	HEMPSTEAD RD	RCO	10/26/2017	01	04	01	
512-032		EDENBORO RD	TILFORD RD	RCO	10/26/2017	01	04	01	
512-033		GLOUSTER RD	NORGATE RD	RCO	10/26/2017	01	04	01	
512-034		NORGATE RD	GLOUSTER RD	RCO	10/26/2017	01	04	01	
512-035		NORGATE RD	GLOUSTER RD	RCO	10/26/2017	01	04	01	
512-036		NORGATE RD	TILFORD RD	RCO	10/26/2017	01	04	01	
512-037		NORGATE RD	TILFORD RD	RCO	10/26/2017	01	04	01	
512-038		NORGATE RD	TILFORD RD	RCO	10/26/2017	01	04	01	
512-039		NORGATE RD	GLOUSTER RD	RCO	10/26/2017	01	04	01	
512-040		NORGATE RD	EDENBORO RD	RCO	10/26/2017	01	04	01	
512-041		GLOUSTER RD	NORGATE RD	RCO	10/26/2017	01	04	01	
512-042		GLOUSTER RD	HEMPSTEAD RD	RCO	10/26/2017	01	04	01	
512-043		GLOUSTER RD	HEMPSTEAD RD	RCO	10/26/2017	01	04	01	
512-044		GLOUSTER RD	TILFORD RD	RCO	10/26/2017	01	04	01	
512-045		GLOUSTER RD	HEMPSTEAD RD	RCO	10/26/2017	01	04	01	
512-046		GLOUSTER RD	HEMPSTEAD RD	RCO	10/26/2017	01	04	01	
512-047		HEMPSTEAD RD	CHRISTY LN	RCO	10/26/2017	01	04	01	
512-048		HEMPSTEAD RD	EDENBORO RD		10/26/2017	01	04	01	
512-049		HEMPSTEAD RD	CHRISTY LN	RCO	10/26/2017	01	04	01	
512-050		HEMPSTEAD RD	GLOUSTER RD	DV	10/29/2017	01	04	01	
512-051		HEMPSTEAD RD	CHRISTY LN	DV	10/29/2017	01	04	01	
512-052		CHRISTY LN	HEMPSTEAD RD	DV	10/29/2017	01	04	01	
512-053		HEMPSTEAD RD	CHRISTY LN	DV	10/29/2017	01	04	01	
512-054		HEMPSTEAD RD	EDENBORO RD	DV	10/29/2017	01	04	01	
512-055		CITRUS DR	DWYER RD	DV	10/29/2017	01	04	01	
512-056		CITRUS DR	DWYER RD	DV	10/29/2017	01	04	01	

STRUCT_1	ADDRESS	STREET	CROSS STREET	INSPECTOR	INSP_DATE	C	F	W	DATA_ENTRY_REMARKS
512-057		CITRUS DR	DWYER RD	DV	10/29/2017	01	04	01	
513-001		LAKE FOREST BL	READ BL	AF	07/16/2018	01	01	01	
513-004		LAKE FOREST BL	DEER PARK BL	DV	10/28/2017	01	01	01	
513-005		LAKE FOREST BL	DEER PARK BL	DV	10/28/2017	01	01	01	
513-006		LAKE FOREST BL	READ BL	DV	10/28/2017	01	01	01	
513-007		READ BL	LAKE FOREST BL	DV	10/28/2017	01	01	01	
513-008		READ BL	LAKE FOREST BL	DV	10/28/2017	01	01	01	
513-009		READ BL	LAKE FOREST BL	AF	07/16/2018	01	01	01	
513-010		READ BL	LAKE FOREST BL	AF	07/16/2018	01	01	01	
513-011		I-10 SERVICE RD	READ BL	DV	10/28/2017	01	04	01	
513-012		READ BL	LAKE FOREST BL	DV	10/28/2017	01	04	01	
513-013		READ BL	I-10 SERVICE RD	DV	10/28/2017	01	04	01	
513-016		I-10 SERVICE RD	FARRAR CANAL	RH	05/26/2016	01	01	01	
513-017		I-10 SERVICE RD	FARRAR RD	D.V.	10/28/2017	01	04	01	
513-018		LAKE FOREST BL	READ BL	D.V.	10/28/2017	01	01	01	
513-019		LAKE FOREST BL	READ BL	D.V.	10/28/2017	01	01	01	
513-020		READ BL	LAKE FOREST BL	D.V.	10/28/2017	01	04	01	
513-021		READ BL	LAKE FOREST BL	D.V.	10/28/2017	01	04	01	
513-022		READ BL	LAKE FOREST BL	D.V.	10/28/2017	01	04	01	
513-023		LAKE FOREST BL	READ BL	D.V.	10/28/2017	01	04	01	
513-024		READ BL	LAKE FOREST BL	D.V.	10/28/2017	01	01	01	
513-025		READ BL	LAKE FOREST BL	D.V.	10/28/2017	01	01	01	
513-026		READ BL	LAKE FOREST BL	D.V.	10/28/2017	01	01	01	
513-027		READ BL	LAKE FOREST BL	D.V.	10/28/2017	01	04	01	
513-028		READ BL	LAKE FOREST BL	D.V.	10/28/2017	01	04	01	
513-029		LAKE FOREST BL	READ BL	D.V.	10/28/2017	01	01	01	
513-030		LAKE FOREST BL	READ BL	D.V.	10/28/2017	01	04	01	
513-031		LAKE FOREST BL	READ BL	D.V.	10/28/2017	01	01	01	
513-032		LAKE FOREST BL	READ BL	D.V.	10/28/2017	01	04	01	
513-033		LAKE FOREST BL	READ BL	D.V.	10/28/2017	01	04	01	
513-034		LAKE FOREST BL	READ BL	D.V.	10/28/2017	01	04	01	
513-035		LAKE FOREST BL	READ BL	D.V.	10/28/2017	01	01	01	
513-036		LAKE FOREST BL	READ BL	D.V.	10/28/2017	01	01	01	
513-037		LAKE FOREST BL	READ BL	D.V.	10/28/2017	01	04	01	
513-038		LAKE FOREST BL	READ BL	D.V.	10/28/2017	01	01	01	
513-039		LAKE FOREST BL	READ BL	D.V.	10/28/2017	01	01	01	
513-040		LAKE FOREST BL	READ BL	D.V.	10/28/2017	01	04	01	

STRUCT_1	ADDRESS	STREET	CROSS STREET	INSPECTOR	INSP_DATE	C	F	W	DATA_ENTRY_REMARKS
513-041		LAKE FOREST BL	READ BL	D.V.	10/28/2017	01	04	01	
513-042		LAKE FOREST BL	READ BL	AF	07/16/2018	01	01	01	
513-044		LAKE FOREST BL	READ BL	AF	07/16/2018	01	01	01	
513-045		LAKE FOREST BL	READ BL	AF	07/16/2018	01	01	01	
513-046		LAKE FOREST BL	READ BL	D.V.	10/29/2017	01	04	01	
513-047		LAKE FOREST BL	READ BL	D.V.	10/29/2017	01	04	01	
513-048		LAKE FOREST BL	READ BL	D.V.	10/29/2017	01	04	01	
513-049		READ BL	I-10 SERVICE RD	D.V.	10/29/2017	01	04	01	
513-063		LAKE FOREST BL	READ BL	D.V.	10/29/2017	01	04	01	
513-064		LAKE FOREST BL	READ BL	D.V.	10/29/2017	01	04	01	
513-065		DEER PARK BL	LAKE FOREST BL	D.V.	10/28/2017	01	04	01	
513-066		DEER PARK BL	LAKE FOREST BL	D.V.	10/28/2017	01	04	01	
513-070		DEER PARK BL	LAKE FOREST BL	D.V.	10/28/2017	01	04	01	
513-071		DEER PARK BL	E DEER PARK BL	D.V.	10/29/2017	01	04	01	
513-074		DEER PARK BL	E DEER PARK BL	D.V.	10/29/2017	01	04	01	
513-075		E DEER PARK BL	DEER PARK BL	D.V.	10/29/2017	01	04	01	
513-076		E DEER PARK BL	DEER PARK BL	D.V.	10/29/2017	01	04	01	
513-077		E DEER PARK BL	DEER PARK BL	D.V.	10/29/2017	01	04	01	
513-078		E DEER PARK BL	DEER TRAIL	D.V.	10/28/2017	01	04	01	
513-079		W DEER PARK BL	DEER PARK BL	D.V.	10/29/2017	01	04	01	
513-080		W DEER PARK BL	DEER PARK BL	D.V.	10/29/2017	01	04	01	
513-081		W DEER PARK BL	DEER PARK BL	D.V.	10/29/2017	01	04	01	
513-082		W DEER PARK BL	DEER TRAIL	D.V.	10/28/2017	01	04	01	
514-001		READ BL	DWYER RD	D.V.	10/29/2017	01	04	01	
514-002		DWYER RD	READ BL	D.V.	10/29/2017	01	04	01	
514-003		DWYER RD	READ BL	D.V.	10/31/2017	01	04	01	
514-004		DWYER RD	READ BL	D.V.	10/29/2017	01	04	01	
514-005		READ BL	DWYER RD	D.V.	10/29/2017	01	04	01	
514-006		READ BL	DWYER RD	D.V.	10/29/2017	01	04	01	
514-007		READ BL	DWYER RD	D.V.	10/31/2017	01	04	01	
514-008		READ BL	DWYER RD	D.V.	10/31/2017	01	04	01	
514-010		READ BL	DWYER RD	D.V.	10/29/2017	01	04	01	
514-012		READ BL	DWYER RD	D.V.	10/29/2017	01	04	01	
514-013		READ BL	DWYER RD	D.V.	10/29/2017	01	04	01	
514-014		READ BL	LAKE FOREST BL	AF	07/16/2018	01	01	01	
514-015		READ BL	LAKE FOREST BL	AF	07/16/2018	01	02	01	
514-016		READ BL	DWYER RD	AF	07/16/2018	01	01	01	

STRUCT_1	ADDRESS	STREET	CROSS STREET	INSPECTOR	INSP_DATE	C	F	W	DATA_ENTRY_REMARKS
514-017		READ BL	DWYER RD	D.V.	10/31/2017	01	04	01	
514-018		READ BL	DWYER RD	D.V.	10/30/2017	01	01	01	
514-019		READ BL	DWYER RD	AF	07/16/2018	01	01	01	
514-020		LAKE FOREST BL	KENSINGTON BL	D.V.	10/30/2017	01	04	01	
514-021		LAKE FOREST BL	DEER PARK BL	JC	10/31/2017	01	04	01	
514-022		LAKE FOREST BL	DEER PARK BL	JC	10/31/2017	01	04	01	
514-023		LAKE FOREST BL	DEER PARK BL	JC	10/31/2017	01	04	01	
514-024		DEER PARK BL	LAKE FOREST BL	JC	10/31/2017	01	04	01	
514-025		LAKE FOREST BL	DEER PARK BL	JC	10/31/2017	01	04	01	
514-026		LAKE FOREST BL	DEER PARK BL	JC	10/31/2017	01	04	01	
514-029		LAKE FOREST BL	DEER PARK BL	JC	10/31/2017	01	04	01	
514-030		LAKE FOREST BL	DEER PARK BL	JC	10/31/2017	01	04	01	
514-031		LAKE FOREST BL	DEER PARK BL	JC	10/31/2017	01	04	01	
514-032		LAKE FOREST BL	DEER PARK BL	JC	10/31/2017	01	04	01	
514-033		LAKE FOREST BL	DEER PARK BL	JC	10/31/2017	01	04	01	
514-034		LAKE FOREST BL	DEER PARK BL	JC	10/31/2017	01	04	01	
514-035		DWYER RD	READ BL	JC	10/31/2017	01	04	01	
514-036		DWYER RD	READ BL	JC	10/31/2017	01	04	01	
514-037		L.A. NATURE CENTER	READ BL	JC	10/31/2017	01	04	01	
515-001		WRIGHT RD	LAKE FOREST BL	JC	10/31/2017	01	04	01	
515-002		LAKE FOREST BL	WRIGHT RD	JC	10/31/2017	01	04	01	
515-003		LAKE FOREST BL	WRIGHT RD	FB	10/28/2017	01	04	01	
515-004		LAKE FOREST BL	WATERFORD BL	RCO	10/31/2017	01	04	01	
515-005		LAKE FOREST BL	WATERFORD BL	RCO	10/31/2017	01	04	01	
515-006		LAKE FOREST BL	WATERFORD BL	RCO	10/31/2017	01	04	01	
515-007		WATERFORD BL	LAKE FOREST BL	RCO	10/31/2017	01	04	01	
515-008		WATERFORD BL	LAKE FOREST BL	RCO	10/31/2017	01	04	01	
515-009		WATERFORD BL	KENSINGTON BL	RCO	10/31/2017	01	04	01	
515-010		WATERFORD BL	KENSINGTON BL	JC	10/30/2017	01	04	01	
515-011		WATERFORD BL	KENSINGTON BL	JC	10/30/2017	01	04	01	
515-012		KENSINGTON BL	WATERFORD BL	JC	10/30/2017	01	04	01	
515-013		KENSINGTON BL	WATERFORD BL	FB	10/29/2017	01	04	01	
515-014		LAKE FOREST BL	KENSINGTON BL	FB	10/29/2017	01	04	01	
515-015		LAKE FOREST BL	KENSINGTON BL	FB	10/29/2017	01	04	01	
515-016		KENSINGTON BL	LAKE FOREST BL	FB	10/29/2017	01	04	01	
515-017		KENSINGTON BL	LAKE FOREST BL	FB	10/29/2017	01	04	01	
515-018		KENSINGTON BL	LAKE FOREST BL	FB	10/29/2017	01	04	01	

STRUCT_1	ADDRESS	STREET	CROSS STREET	INSPECTOR	INSP_DATE	C	F	W	DATA_ENTRY_REMARKS
515-019		KENSINGTON BL	WATERFORD BL	FB	10/29/2017	01	04	01	
515-020		KENSINGTON BL	WATERFORD BL	FB	10/29/2017	01	04	01	
515-021		WRIGHT RD	LAKE FOREST BL	FB	10/29/2017	01	04	01	
515-022		WRIGHT RD	LAKE FOREST BL	FB	10/29/2017	01	04	01	
515-023		WRIGHT RD	LAKE FOREST BL	FB	10/29/2017	01	04	01	
515-024		LAKE FOREST BL	WRIGHT RD	FB	10/29/2017	01	04	01	
515-025		LAKE FOREST BL	FOXCROFT DR	FB	10/29/2017	01	04	01	
515-026		LAKE FOREST BL	FOXCROFT DR	FB	10/29/2017	01	04	01	
515-027		LAKE FOREST BL	FOXCROFT DR	FB	10/29/2017	01	04	01	
515-028		LAKE FOREST BL	WRIGHT RD	FB	10/29/2017	01	04	01	
515-029		LAKE FOREST BL	FOXCROFT DR	FB	10/29/2017	01	04	01	
515-030		WINCHESTER PARK DR	WRIGHT RD	FB	10/29/2017	01	04	01	
515-031		WRIGHT RD	WINCHESTER PARK DR	AF	06/16/2018	01	01	01	
515-032		WINCHESTER PARK DR	WRIGHT RD	AF	07/16/2018	01	01	01	
515-033		WINCHESTER PARK DR	WRIGHT RD	AF	07/16/2018	01	01	01	
515-034		WINCHESTER PARK DR	FOXCROFT DR	JC	10/30/2017	01	04	01	
515-035		WINCHESTER PARK DR	FOXCROFT DR	JC	10/30/2017	01	04	01	
515-036		FOXCROFT DR	LAKE FOREST BL	JC	10/30/2017	01	04	01	
515-037		WINCHESTER PARK DR	FOXCROFT DR	JC	10/30/2017	01	04	01	
515-038		WINCHESTER PARK DR	FOXCROFT DR	JC	10/30/2017	01	04	01	
515-039		WINCHESTER PARK DR	FOXCROFT DR	JC	10/30/2017	01	04	01	
515-040		WINCHESTER PARK DR	FOXCROFT DR	FB	10/28/2017	01	04	01	
515-041		WINCHESTER PARK DR	FOXCROFT DR	FB	10/28/2017	01	04	01	
515-042		WINCHESTER PARK DR	FOXCROFT DR	FB	10/28/2017	01	04	01	
515-043		WINCHESTER PARK DR	FOXCROFT DR	FB	10/28/2017	01	04	01	
515-044		WINCHESTER PARK DR	I-10 SERVICE RD	FB	10/28/2017	01	04	01	
515-045		WINCHESTER PARK DR	I-10 SERVICE RD	FB	10/28/2017	01	04	01	
515-046		WINCHESTER PARK DR	I-10 SERVICE RD	FB	10/28/2017	01	04	01	
515-047		WINCHESTER PARK DR	I-10 SERVICE RD	FB	10/28/2017	01	04	01	
515-048		WRIGHT RD	WINCHESTER PARK DR	FB	10/28/2017	01	04	01	
515-049		WRIGHT RD	WINCHESTER PARK DR	FB	10/28/2017	01	04	01	
515-050		WRIGHT RD	WINCHESTER PARK DR	FB	10/28/2017	01	04	01	
515-051		WRIGHT RD	KENSINGTON BL	FB	10/28/2017	01	04	01	
515-052		WRIGHT RD	KENSINGTON BL	FB	10/28/2017	01	01	01	
515-053		WRIGHT RD	S HARDY	FB	10/28/2017	01	04	01	
515-054		WRIGHT RD	S HARDY	FB	10/28/2017	01	04	01	
515-055		S HARDY	WRIGHT RD	FB	10/28/2017	01	04	01	

STRUCT_1	ADDRESS	STREET	CROSS STREET	INSPECTOR	INSP_DATE	C	F	W	DATA_ENTRY_REMARKS
515-056		S HARDY	W HARDY	FB	10/28/2017	01	04	01	
515-057		S HARDY	W HARDY	FB	10/28/2017	01	04	01	
515-058		W HARDY	CHAUCER	FB	10/28/2017	01	04	01	
515-059		W HARDY	N HARDY	FB	10/28/2017	01	04	01	
515-060		WRIGHT RD	CHAUCER	FB	10/28/2017	01	04	01	
515-061		CHAUCER	WRIGHT RD	FB	10/28/2017	01	04	01	
515-062		CHAUCER	W HARDY	FB	10/28/2017	01	04	01	
515-063		CHAUCER	W HARDY	FB	10/28/2017	01	04	01	
515-064		WRIGHT RD	N HARDY	FB	10/28/2017	01	04	01	
515-065		N HARDY	WRIGHT RD	FB	10/28/2017	01	04	01	
515-066		N HARDY	W HARDY	FB	10/28/2017	01	04	01	
515-067		N HARDY	W HARDY	FB	10/28/2017	01	04	01	
515-069		WRIGHT RD	N HARDY	FB	10/28/2017	01	01	01	
515-070		WRIGHT RD	I-10 SERVICE RD	FB	10/28/2017	01	04	01	
515-071		WRIGHT RD	I-10 SERVICE RD	FB	10/28/2017	01	04	01	
515-072		I-10 SERVICE RD	WRIGHT RD	FB	10/28/2017	01	04	01	
515-073		I-10 SERVICE RD	WRIGHT RD	FB	10/28/2017	01	04	01	
515-074		I-10 SERVICE RD	WRIGHT RD	FB	10/28/2017	01	04	01	
515-075		WRIGHT RD	S HARDY	FB	10/28/2017	01	04	01	
515-076		WRIGHT RD	CHAUCER	FB	10/28/2017	01	04	01	
515-077		WRIGHT RD	N HARDY	FB	10/28/2017	01	04	01	
515-078		WRIGHT RD	N HARDY	FB	10/28/2017	01	04	01	
515-079		WRIGHT RD	I-10 SERVICE RD	FB	10/28/2017	01	04	01	
515-080		WRIGHT RD	KENSINGTON BL	FB	10/29/2017	01	04	01	
515-081		WRIGHT RD	KENSINGTON BL	FB	10/29/2017	01	04	01	
515-082		WRIGHT RD	WINCHESTER PARK DR	FB	10/29/2017	01	04	01	
515-083		WRIGHT RD	N HARDY	FB	10/28/2017	01	04	01	
516-002		WRIGHT RD	DWYER RD	FB	10/28/2017	01	04	01	
516-003		WRIGHT RD	DWYER RD	AF	07/16/2018	01	01	01	
516-004		WRIGHT RD	S PARKWOOD CT	JC	10/30/2017	01	04	01	
516-005		S PARKWOOD CT	WRIGHT RD	JC	10/30/2017	01	04	01	
516-006		S PARKWOOD CT	E PARKWOOD CT	JC	10/30/2017	01	04	01	
516-007		S PARKWOOD CT	E PARKWOOD CT	JC	10/30/2017	01	04	01	
516-008		E PARKWOOD CT	S PARKWOOD CT	JC	10/30/2017	01	04	01	
516-009		WRIGHT RD	S PARKWOOD CT	JC	10/30/2017	01	04	01	
516-010		WRIGHT RD	N PARKWOOD CT	JC	10/30/2017	01	04	01	
516-011		N PARKWOOD CT	WRIGHT RD	JC	10/30/2017	01	04	01	

STRUCT_1	ADDRESS	STREET	CROSS STREET	INSPECTOR	INSP_DATE	C	F	W	DATA_ENTRY_REMARKS
516-012		N PARKWOOD CT	E PARKWOOD CT	JC	10/30/2017	01	04	01	
516-013		N PARKWOOD CT	E PARKWOOD CT	JC	10/30/2017	01	04	01	
516-015		WRIGHT RD	LAKE FOREST BL	JC	10/30/2017	01	04	01	
516-016		WRIGHT RD	LAKE FOREST BL	EMB	10/27/2017	01	01	01	
516-017		WRIGHT RD	N IDLEWOOD CT	EMB	10/27/2017	01	01	01	
516-018		WRIGHT RD	N IDLEWOOD CT	EMB	10/27/2017	01	01	01	
516-019		WRIGHT RD	N IDLEWOOD CT	EMB	10/27/2017	01	01	01	
516-020		N IDLEWOOD CT	WRIGHT RD	EMB	10/27/2017	01	01	01	
516-021		N IDLEWOOD CT	WRIGHT RD	EMB	10/27/2017	01	01	01	
516-022		N IDLEWOOD CT	E IDLEWOOD CT	EMB	10/27/2017	01	01	01	
516-023		E IDLEWOOD CT	IVY LN	EMB	10/27/2017	01	01	01	
516-024		E IDLEWOOD CT	WOODVINE LN	EMB	10/27/2017	01	01	01	
516-025		E IDLEWOOD CT	S IDLEWOOD CT	EMB	10/28/2017	01	01	01	
516-026		WRIGHT RD	IVY LN	EMB	10/28/2017	01	01	01	
516-027		IVY LN	WRIGHT RD	EMB	10/28/2017	01	01	01	
516-028		IVY LN	WRIGHT RD	EMB	10/28/2017	01	01	01	
516-029		IVY LN	E IDLEWOOD CT	EMB	10/28/2017	01	01	01	
516-030		WRIGHT RD	WOODVINE LN	EMB	10/28/2017	01	01	01	
516-031		WOODVINE LN	WRIGHT RD	EMB	10/28/2017	01	01	01	
516-032		WOODVINE LN	WRIGHT RD	EMB	10/28/2017	01	01	01	
516-033		WOODVINE LN	E IDLEWOOD CT	EMB	10/28/2017	01	01	01	
516-034		WRIGHT RD	S IDLEWOOD CT	EMB	10/28/2017	01	01	01	
516-035		S IDLEWOOD CT	WRIGHT RD	EMB	10/28/2017	01	01	01	
516-036		S IDLEWOOD CT	WRIGHT RD	EMB	10/28/2017	01	01	01	
516-037		S IDLEWOOD CT	E IDLEWOOD CT	EMB	10/28/2017	01	01	01	
516-038		WRIGHT RD	N IDLEWOOD CT	EMB	11/02/2017	02	01	01	
517-001		BULLARD AV	EASTERLYN PL	EMB	10/29/2017	01	01	01	
517-002		WAVERLY DR	BULLARD AV	EMB	10/29/2017	01	01	01	
517-003		WAVERLY DR	BULLARD AV	EMB	10/29/2017	01	01	01	
517-004		WAVERLY DR	STILLWATER DR	EMB	10/29/2017	01	01	01	
517-005		WAVERLY DR	STILLWATER DR	EMB	10/29/2017	01	01	01	
517-006		WAVERLY DR	STILLWATER DR	EMB	10/29/2017	01	01	01	
517-007		STILLWATER DR	FERNLEY DR	EMB	10/29/2017	01	01	01	
517-008		FERNLEY DR	OAK ALLEY DR	EMB	10/29/2017	01	01	01	
517-009		BULLARD AV	FERNLEY DR	EMB	10/29/2017	01	01	01	
517-011		FERNLEY DR	BULLARD AV	EMB	10/29/2017	01	01	01	
517-012		FERNLEY DR	BULLARD AV	EMB	10/29/2017	01	01	01	

STRUCT_1	ADDRESS	STREET	CROSS STREET	INSPECTOR	INSP_DATE	C	F	W	DATA_ENTRY_REMARKS
517-013		FERNLEY DR	OAK ALLEY DR	EMB	10/30/2017	01	01	01	
517-014		FERNLEY DR	OAK ALLEY DR	EMB	10/30/2017	01	01	01	
517-015		BULLARD AV	ASPHODEL DR	EMB	10/30/2017	01	01	01	
517-016		BULLARD AV	ASPHODEL DR	EMB	10/30/2017	01	01	01	
517-017		BULLARD AV	NOTAWAY DR	EMB	10/30/2017	01	01	01	
517-018		NOTAWAY DR	BULLARD AV	EMB	10/30/2017	01	01	01	
517-019		NOTAWAY DR	BULLARD AV	EMB	10/30/2017	01	01	01	
517-020		NOTAWAY DR	BEAVER DR	EMB	10/30/2017	01	01	01	
517-021		NOTAWAY DR	BEAVER DR	EMB	10/30/2017	01	01	01	
517-022		NOTAWAY DR	BEAVER DR	EMB	10/30/2017	01	01	01	
517-023		BEAVER DR	ASPHODEL DR	EMB	10/30/2017	01	01	01	
517-024		ASPHODEL DR	OAK ALLEY DR	EMB	10/30/2017	01	01	01	
517-025		ASPHODEL DR	OAK ALLEY DR	EMB	10/31/2017	01	01	01	
517-026		ASPHODEL DR	OAK ALLEY DR	EMB	10/31/2017	01	01	01	
517-027		BEAVER DR	MIDPOINT DR	EMB	10/31/2017	01	01	01	
517-028		BULLARD AV	FAIRWAY BL	EMB	10/31/2017	01	01	01	
517-029		MIDPOINT DR	BULLARD AV	EMB	10/31/2017	01	01	01	
517-030		MIDPOINT DR	BULLARD AV	EMB	10/31/2017	01	01	01	
517-031		MIDPOINT DR	BEAVER DR	EMB	10/31/2017	01	01	01	
517-032		MIDPOINT DR	BEAVER DR	EMB	10/31/2017	01	01	01	
517-033		MIDPOINT DR	BEAVER DR	EMB	10/31/2017	01	01	01	
517-034		BULLARD AV	FAIRWAY BL	AF	10/30/2017	01	01	01	
517-035		BULLARD AV	FAIRWAY BL	AF	10/30/2017	01	01	01	
517-036		BULLARD AV	MIDPOINT DR	AF	10/30/2017	01	01	01	
517-037		BULLARD AV	DWYER RD	AF	10/30/2017	01	01	01	
517-038		BULLARD AV	DWYER RD	AF	10/30/2017	01	01	01	
517-039		BULLARD AV	DWYER RD	AF	10/30/2017	01	01	01	
517-040		BULLARD AV	DWYER RD	AF	10/30/2017	01	01	01	
517-041		DWYER RD	BULLARD AV	AF	10/30/2017	01	01	01	
517-042		BULLARD AV	DWYER RD	AF	10/30/2017	01	01	01	
517-043		BEAVER DR	MIDPOINT DR	EMB	10/31/2017	01	01	01	
517-044		MC KENDALL PL	MIDPOINT DR	EMB	10/31/2017	01	01	01	
517-045		MC KENDALL PL	MIDPOINT DR	EMB	10/31/2017	01	01	01	
517-046		FAIRWAY BL	W ST ANDREWS CI	EMB	11/02/2017	01	01	01	
517-047		FAIRWAY BL	W ST ANDREWS CI	EMB	11/02/2017	01	01	01	
517-048		W ST ANDREWS CI	N ST ANDREWS CI	EMB	11/02/2017	01	01	01	
517-049		N ST ANDREWS CI	E ST ANDREWS CI	EMB	11/02/2017	01	01	01	

STRUCT_1	ADDRESS	STREET	CROSS STREET	INSPECTOR	INSP_DATE	C	F	W	DATA_ENTRY_REMARKS
517-050		N ST ANDREWS CI	E ST ANDREWS CI	EMB	11/02/2017	01	01	01	
517-051		N ST ANDREWS CI	E ST ANDREWS CI	EMB	11/02/2017	01	01	01	
517-052		E ST ANDREWS CI	LONGVIEW DR	EMB	11/02/2017	01	01	01	
517-053		E ST ANDREWS CI	LONGVIEW DR	EMB	11/02/2017	01	01	01	
517-054		W ST ANDREWS CI	LONGVIEW DR	AJ	11/11/2017	01	01	01	
517-055		W ST ANDREWS CI	S ST ANDREWS CI	AJ	11/11/2017	01	01	01	
517-056		W ST ANDREWS CI	S ST ANDREWS CI	AJ	11/11/2017	01	01	01	
517-057		S ST ANDREWS CI	PAR FOUR DR	AJ	11/11/2017	01	01	01	
517-058		S ST ANDREWS CI	PAR FOUR DR	AJ	11/11/2017	01	01	01	
517-059		S ST ANDREWS CI	PAR FOUR DR	AJ	11/11/2017	01	01	01	
517-060		S ST ANDREWS CI	PAR FOUR DR	AJ	11/11/2017	01	01	01	
517-061		S ST ANDREWS CI	PAR FOUR DR	AJ	11/11/2017	01	01	01	
517-062		S ST ANDREWS CI	E ST ANDREWS CI	AJ	11/11/2017	01	01	01	
517-063		S ST ANDREWS CI	E ST ANDREWS CI	AF	09/21/2017	01	01	01	
517-064		S ST ANDREWS CI	E ST ANDREWS CI	AF	09/21/2017	01	01	01	
517-065		LONGVIEW DR	PAR FOUR DR	AF	09/21/2017	01	01	01	
517-066		PAR FOUR DR	S ST ANDREWS CI	AF	09/21/2017	01	01	01	
517-067		LONGVIEW DR	E ST ANDREWS CI	AF	09/21/2017	01	02	01	
517-068		E ST ANDREWS CI	S ST ANDREWS CI	AF	09/21/2017	01	01	01	
517-069		E ST ANDREWS CI	S ST ANDREWS CI	AF	09/21/2017	01	01	01	
517-070		E ST ANDREWS CI	S ST ANDREWS CI	AF	09/21/2017	01	01	01	
517-071		EASTERLYN PL	MAXINE DR	AF	09/22/2017	01	01	01	
517-072		EASTERLYN PL	MAXINE DR	AF	09/22/2017	01	01	01	
517-073		EASTERLYN PL	MAXINE DR	AF	09/21/2017	01	01	01	
517-074		EASTERLYN PL	MAXINE DR	AF	09/21/2017	01	01	01	
517-076		MAXINE DR	EASTERLYN PL	AF	09/22/2017	01	01	01	
517-077		MAXINE DR	EASTERLYN PL	AF	09/22/2017	01	01	01	
517-078		MAXINE DR	EASTERLYN PL	AF	09/22/2017	01	01	01	
517-079		EASTERLYN PL	MAXINE DR	AF	09/22/2017	01	01	01	
517-080		EASTERLYN PL	MAXINE DR	AF	09/22/2017	01	01	01	
517-081		EASTERLYN PL	BULLARD AV	AF	09/26/2017	01	01	01	
517-082		EASTERLYN PL	BULLARD AV	AF	09/26/2017	01	01	01	
517-083		EASTERLYN PL	BULLARD AV	AF	09/22/2017	01	01	01	
517-084		PAR FOUR DR	LONGVIEW DR	AF	09/26/2017	01	01	01	
517-085		PAR FOUR DR	LONGVIEW DR	AF	09/26/2017	01	01	01	
518-050		I-10 SERVICE RD	SERVITUDE	AF	07/16/2018	01	01	01	
518-051		E GREENBRIER DR	GREENBRIER DR	AF	07/16/2018	01	01	01	

STRUCT_1	ADDRESS	STREET	CROSS STREET	INSPECTOR	INSP_DATE	C	F	W	DATA_ENTRY_REMARKS
518-052		E GREENBRIER DR	GREENBRIER DR	AF	07/16/2018	01	01	01	
518-055		I-10 SERVICE RD	JAHNCKE CANAL R.O.W.	EMB	09/06/2017	01	01	01	
518-056		E GREENBRIER DR	GREENBRIER DR	EMB	09/06/2017	01	01	01	
518-058		I-10 SERVICE RD	GANNON CANAL	EMB	09/06/2017	01	01	01	
518-059		I-10 SERVICE RD	GANNON CANAL	EMB	09/06/2017	01	01	01	
518-060		I-10 SERVICE RD	GANNON CANAL	JB	04/06/2017	01	01	01	
518-061		I-10 SERVICE RD	GANNON CANAL	EMB	09/06/2017	01	01	01	
518-062		I-10 SERVICE RD	GANNON CANAL	EMB	09/06/2017	01	01	01	
518-064		E GREENBRIER DR	GREENBRIER DR	AF	09/26/2017	01	01	01	
518-065		E GREENBRIER DR	GREENBRIER DR	AF	09/26/2017	01	01	01	
518-099		MURFIELD DR	EASTOVER DR	AF	07/16/2018	01	01	01	
520-001		DWYER RD	PARIS RD	SB	11/11/2017	01	01	01	
520-002		DWYER RD	PARIS RD	SB	11/11/2017	01	01	01	
523-001		MICHOUD BL	CHATEAU CT	EMB	09/06/2017	01	02	01	
523-002		MICHOUD BL	CHATEAU CT	EMB	09/06/2017	01	01	01	
523-003		CHATEAU CT	BEUCAIRE	EMB	09/07/2017	01	02	01	
523-004		CHATEAU CT	BEUCAIRE	EMB	09/07/2017	01	01	01	
523-005		CHATEAU CT	BEUCAIRE	EMB	09/07/2017	01	01	01	
523-006		CHATEAU CT	BEUCAIRE	EMB	09/07/2017	01	01	01	
523-007		CHATEAU CT	BEUCAIRE	EMB	09/07/2017	01	01	01	
523-008		CHATEAU CT	BEUCAIRE	EMB	09/07/2017	01	01	01	
523-009		BEUCAIRE	CHATEAU CT	EMB	09/07/2017	01	01	01	
523-010		CHATEAU CT	BEUCAIRE	EMB	09/07/2017	01	01	01	
523-011		CHATEAU CT	BEUCAIRE	EMB	09/07/2017	01	01	01	
523-012		CHATEAU CT	BEUCAIRE	EMB	09/07/2017	01	01	01	
523-013		BEUCAIRE	BISCAY	EMB	09/11/2017	01	01	01	
523-014		BISCAY	BEUCAIRE	EMB	09/11/2017	01	01	01	
523-015		BISCAY	BEUCAIRE	EMB	09/11/2017	01	01	01	
523-016		BISCAY	TOULON	EMB	09/11/2017	01	01	01	
523-017		BISCAY	TOULON	EMB	09/11/2017	01	01	01	
523-018		TOULON	BISCAY	EMB	09/11/2017	01	01	01	
523-019		BEUCAIRE	LAVAL	EMB	09/11/2017	01	01	01	
523-020		BEUCAIRE	LEMANS	EMB	09/11/2017	01	01	01	
523-021		LAVAL	BEUCAIRE	EMB	09/11/2017	01	01	01	
523-022		LAVAL	BEUCAIRE	EMB	09/11/2017	01	01	01	
523-023		LAVAL	TOULON	EMB	09/11/2017	01	01	01	
523-024		TOULON	LEMANS	EMB	09/11/2017	01	01	01	

STRUCT_1	ADDRESS	STREET	CROSS STREET	INSPECTOR	INSP_DATE	C	F	W	DATA_ENTRY_REMARKS
523-025		MICHOUD BL	LEMANS	EMB	09/11/2017	01	01	01	
523-026		MICHOUD BL	LEMANS	AF	07/16/2018	01	01	01	
523-027		MICHOUD BL	LEMANS	EMB	11/19/2017	01	01	01	
523-028		LEMANS	BEUCAIRE	EMB	11/19/2017	01	01	01	
523-029		LEMANS	TOULON	EMB	11/19/2017	01	01	01	
523-030		LEMANS	TOULON	EMB	11/19/2017	01	01	01	
523-031		TOULON	LEMANS	EMB	11/19/2017	01	01	01	
523-032		MICHOUD BL	CHATEAU CT	EMB	11/21/2017	01	01	01	
523-033		MICHOUD BL	CHATEAU CT	EMB	11/21/2017	01	01	01	
523-034		MICHOUD BL	N LEMANS	EMB	11/21/2017	01	01	01	
523-035		TOULON	LAVAL	EMB	11/21/2017	01	01	01	
524-001		WILLOWBROOK DR	PATIO WAY	AF	07/16/2018	01	01	01	
524-003		WILLOWBROOK DR	GRAND BAYOU DR	AF	07/16/2018	01	01	01	
524-004		ACADIANA PL	WILLOWBROOK DR	EMB	11/21/2017	01	01	01	
524-005		WILLOWBROOK DR	PETIT BAYOU LN	EMB	11/21/2017	01	01	01	
524-007		WILLOWBROOK DR	MICHOUD BL	EMB	10/21/2017	01	01	01	
524-009		PETIT BAYOU LN	WILLOWBROOK DR	EMB	11/21/2017	01	01	01	
524-010		PETIT BAYOU LN	WILLOWBROOK DR	EMB	11/21/2017	01	01	01	
524-011		GRAND BAYOU DR	WILLOWBROOK DR	EMB	11/21/2017	01	01	01	
524-012		GRAND BAYOU DR	WILLOWBROOK DR	EMB	11/21/2017	01	01	01	
524-013		GRAND BAYOU DR	WILLOWBROOK DR	EMB	11/21/2017	01	01	01	
524-014		GRAND BAYOU DR	WILLOWBROOK DR	EMB	11/21/2017	01	01	01	
524-015		GRAND BAYOU DR	WILLOWBROOK DR	EMB	11/22/2017	01	01	01	
524-016		GRAND BAYOU DR	WILLOWBROOK DR	EMB	11/22/2017	01	01	01	
524-017		GRAND BAYOU DR	WILLOWBROOK DR	EMB	11/22/2017	01	01	01	
524-018		WILLOWBROOK DR	PATIO WAY	EMB	11/22/2017	01	01	01	
524-019		POINT COUPEE PL	WILLOWBROOK DR	EMB	11/22/2017	01	01	01	
524-020		PATIO WAY	WILLOWBROOK DR	EMB	11/22/2017	01	01	01	
524-021		PATIO WAY	WILLOWBROOK DR	EMB	11/22/2017	01	01	01	
524-022		WILLOWBROOK DR	PATIO WAY	EMB	11/22/2017	01	01	01	
524-023		AVOYELLES PL	WILLOWBROOK DR	EMB	11/22/2017	01	01	01	
524-024		PATIO WAY	WILLOWBROOK DR	EMB	11/22/2017	01	01	01	
524-025		PATIO WAY	WILLOWBROOK DR	EMB	11/22/2017	01	01	01	
524-026		PATIO WAY	WILLOWBROOK DR	EMB	11/22/2017	01	01	01	
524-027		PATIO WAY	WILLOWBROOK DR	EMB	11/22/2017	01	01	01	
524-028		WILLOWBROOK DR	GRAND BAYOU DR	EMB	11/22/2017	01	01	01	
524-029		CADDO PL	WILLOWBROOK DR	EMB	11/22/2017	01	01	01	

STRUCT_1	ADDRESS	STREET	CROSS STREET	INSPECTOR	INSP_DATE	C	F	W	DATA_ENTRY_REMARKS
524-031		GRAND BAYOU DR	WILLOWBROOK DR	EMB	11/23/2017	01	01	01	
524-032		GRAND BAYOU DR	WILLOWBROOK DR	EMB	11/23/2017	01	01	01	
524-033		WILLOWBROOK DR	PROVINCIAL PL	EMB	11/23/2017	01	01	01	
524-034		PROVINCIAL PL	WILLOWBROOK DR	EMB	11/23/2017	01	01	01	
524-035		ASSUMPTION PL	WILLOWBROOK DR	EMB	11/23/2017	01	01	01	
524-036		WILLOWBROOK DR	PROVINCIAL PL	EMB	11/23/2017	01	01	01	
524-037		PROVINCIAL PL	WILLOWBROOK DR	EMB	11/23/2017	01	01	01	
524-038		PROVINCIAL PL	WILLOWBROOK DR	EMB	11/23/2017	01	01	01	
524-039		ST HELENA PL	ST HELENA PL	EMB	11/23/2017	01	01	01	
524-040		ST HELENA PL	WILLOWBROOK DR	EMB	11/25/2017	01	01	01	
524-041		ST HELENA PL	WILLOWBROOK DR	EMB	11/25/2017	01	01	01	
524-042		ST HELENA PL	ST HELENA PL	EMB	11/25/2017	01	01	01	
524-043		ST HELENA PL	WILLOWBROOK DR	EMB	11/25/2017	01	01	01	
524-044		WILLOWBROOK DR	PROVINCIAL PL	EMB	11/25/2017	01	01	01	
524-045		WILLOWBROOK DR	ST HELENA PL	EMB	11/25/2017	01	01	01	
524-046		WILLOWBROOK DR	ST HELENA PL	EMB	11/25/2017	01	01	01	
524-047		CANNES	GRANVILLE	EMB	11/26/2017	01	01	01	
524-048		GRANVILLE	CANNES	EMB	11/26/2017	01	01	01	
524-049		E NEMOURS	CANNES	EMB	11/26/2017	01	01	01	
524-050		E NEMOURS	CANNES	EMB	11/26/2017	01	01	01	
524-051		E NEMOURS	CANNES		11/26/2017	01	01	01	
524-052		E NEMOURS	CANNES	EMB	11/26/2017	01	01	01	
524-053		E NEMOURS	CANNES	EMB	11/26/2017	01	01	01	
524-054		E NEMOURS	CANNES	EMB	11/26/2017	01	01	01	
524-055		CANNES	E NEMOURS	JC	11/10/2017	01	04	01	
524-056		CANNES	E NEMOURS	JC	11/10/2017	01	04	01	
524-057		CANNES	E NEMOURS	JC	11/10/2017	01	04	01	
524-058		CANNES	E NEMOURS	JC	11/10/2017	01	04	01	
524-059		CANNES	E NEMOURS	JC	11/10/2017	01	04	01	
524-060		E NEMOURS	CANNES	JC	11/10/2017	01	04	01	
524-061		E NEMOURS	CANNES	JC	11/10/2017	01	04	01	
524-062		N NEMOURS	E NEMOURS	JC	11/10/2017	01	04	01	
524-063		N NEMOURS	CANNES	JC	11/10/2017	01	04	01	
524-064		N NEMOURS	CANNES	JC	11/10/2017	01	04	01	
524-065		CANNES	E LEMANS	JC	11/10/2017	01	04	01	
524-066		E LEMANS	CANNES	JC	11/10/2017	01	04	01	
524-067		E LEMANS	CANNES	JC	11/10/2017	01	04	01	

STRUCT_1	ADDRESS	STREET	CROSS STREET	INSPECTOR	INSP_DATE	C	F	W	DATA_ENTRY_REMARKS
524-068		N LEMANS	CANNES	JC	11/10/2017	01	04	01	
524-069		N LEMANS	CANNES	JC	11/10/2017	01	04	01	
524-070		N LEMANS	CANNES	JC	11/10/2017	01	04	01	
524-071		CORTE PL	GRANVILLE	JC	11/10/2017	01	04	01	
524-072		GRANVILLE	CORTE PL	JC	11/10/2017	01	04	01	
524-073		GRANVILLE	CANNES	JC	11/10/2017	01	04	01	
524-074		GRANVILLE	GRANVILLE	JC	11/10/2017	01	04	01	
524-075		GRANVILLE	CORTE PL	JC	11/10/2017	01	04	01	
524-076		GRANVILLE	REVEL	JC	11/10/2017	01	04	01	
524-077		REVEL	GRANVILLE	JC	11/10/2017	01	04	01	
524-078		REVEL	N NEMOURS	JC	11/10/2017	01	04	01	
524-079		N NEMOURS	REVEL	JC	11/10/2017	01	04	01	
524-080		N NEMOURS	CANNES	JC	11/10/2017	01	04	01	
524-081		N NEMOURS	CANNES	JC	11/10/2017	01	04	01	
524-082		N NEMOURS	CANNES	JC	11/10/2017	01	04	01	
524-083		N NEMOURS	CANNES	JC	11/10/2017	01	04	01	
524-084		N NEMOURS	CANNES	JC	11/10/2017	01	04	01	
524-085		REVEL	N LEMANS	JC	11/11/2017	01	04	01	
524-086		N LEMANS	REVEL	JC	11/11/2017	01	04	01	
524-087		N LEMANS	REVEL	JC	11/11/2017	01	04	01	
524-088		N LEMANS	REVEL	JC	11/11/2017	01	04	01	
524-089		N LEMANS	CANNES	JC	11/11/2017	01	04	01	
524-090		N LEMANS	CANNES	JC	11/11/2017	01	04	01	
524-091		N LEMANS	CANNES	JC	11/11/2017	01	04	01	
524-092		N LEMANS	CANNES	JC	11/11/2017	01	04	01	
524-093		E LEMANS	DWYER BL	JC	11/11/2017	01	04	01	
524-094		E LEMANS	DWYER BL	JC	11/11/2017	01	04	01	
524-095		E LEMANS	CANNES	JC	11/11/2017	01	04	01	
524-096		E LEMANS	CANNES	JC	11/11/2017	01	04	01	
524-097		E LEMANS	CANNES	JC	11/11/2017	01	04	01	
524-098		E LEMANS	CANNES	JC	11/11/2017	01	04	01	
524-099		E LEMANS	CANNES	JC	11/11/2017	01	04	01	
524-100		E LEMANS	CANNES	JC	11/11/2017	01	04	01	
524-101		GRAND BAYOU DR	WILLOWBROOK DR	JC	11/11/2017	01	04	01	
525A-001		CHEF MENTEUR HW	RECOVERY RD	AF	07/16/2018	01	01	01	
525A-002		CHEF MENTEUR HW	RECOVERY RD	AF	07/16/2018	01	01	01	
525A-003		CHEF MENTEUR HW	RECOVERY RD	AF	07/16/2018	01	01	01	

STRUCT_1	ADDRESS	STREET	CROSS STREET	INSPECTOR	INSP_DATE	C	F	W	DATA_ENTRY_REMARKS
526-001		INDUSTRIAL PK	INTRACOASTAL DR	JC	11/11/2017	01	04	01	
526-002		INDUSTRIAL PK	INTRACOASTAL DR	AF	07/16/2018	01	01	01	
526-003		INDUSTRIAL PK	INTRACOASTAL DR	AF	07/16/2018	01	01	01	
526-004		INDUSTRIAL PK	INTRACOASTAL DR	JC	09/28/2018	01	04	01	
526-005		INDUSTRIAL PK	INTRACOASTAL DR	JC	09/28/2018	01	04	01	
526-007		INTRACOASTAL DR	GULF DR	JC	08/14/2018	01	01	01	
526-008		INTRACOASTAL DR	INDUSTRIAL PK	JC	11/11/2017	01	04	01	
526-009		INTRACOASTAL DR	INDUSTRIAL PK	JC	11/11/2017	01	04	01	
526-010		INTRACOASTAL DR	INDUSTRIAL PK	JC	11/11/2017	01	04	01	
526-011		INTRACOASTAL DR	INDUSTRIAL PK	JC	11/11/2017	01	04	01	
526-012		INTRACOASTAL DR	INDUSTRIAL PK	EMB	07/16/2018	01	01	01	
526-013		INTRACOASTAL DR	INDUSTRIAL PK	JC	11/11/2017	01	04	01	
526-014		INTRACOASTAL DR	INDUSTRIAL PK	JC	11/11/2017	01	04	01	
526-015		INTRACOASTAL DR	INDUSTRIAL PK	JC	11/11/2017	01	04	01	
526-016		INTRACOASTAL DR	INDUSTRIAL PK	JC	11/11/2017	01	04	01	
526-017		INTRACOASTAL DR	GULF DR	JC	11/11/2017	01	04	01	
526-018		INTRACOASTAL DR	GULF DR	EMB	07/16/2018	01	01	01	
526-019		INTRACOASTAL DR	GULF DR	EMB	07/16/2018	01	01	01	
526-020		INTRACOASTAL DR	GULF DR	EMB	07/16/2018	01	01	01	
526-021		INTRACOASTAL DR	GULF DR	EMB	07/16/2018	01	01	01	
526-022		INTRACOASTAL DR	GULF DR	EMB	07/16/2018	01	01	01	
526-023		INTRACOASTAL DR	GULF DR	EMB	07/16/2018	01	01	01	
526-024		INDUSTRIAL PK	GULF DR	EMB	07/16/2018	01	01	01	
527-001		GULF DR	INDUSTRIAL PK	AF	09/30/2018	01	01	01	
527-004		GULF DR	INDUSTRIAL PK	EMB	11/29/2018	01	01	01	
527-005		INTRACOASTAL DR	GULF DR	JC	11/11/2017	01	04	01	
527-006		INTRACOASTAL DR	GULF DR	JC	11/11/2017	01	04	01	
527-007		INTRACOASTAL DR	GULF DR	JC	11/11/2017	01	04	01	
527-008		INTRACOASTAL DR	GULF DR	EMB	07/16/2018	01	01	01	
527-009		INTRACOASTAL DR	GULF DR	EMB	07/16/2018	01	01	01	
527-010		INTRACOASTAL DR	GULF DR	EMB	07/16/2018	01	01	01	
527-011		INTRACOASTAL DR	GULF DR	EMB	07/16/2018	01	01	01	
528-001		INDUSTRIAL PK	GULF DR	EMB	07/16/2018	01	01	01	
528-002		INDUSTRIAL PK	GULF DR	EMB	07/16/2018	01	01	01	
528-004		INDUSTRIAL PK	GULF DR	EMB	07/16/2018	01	01	01	
529-001		OLD GENTILLY RD	MARS DR	EMB	07/16/2018	01	01	01	
529-002		OLD GENTILLY RD	MARS DR	EMB	07/16/2018	01	01	01	

STRUCT_1	ADDRESS	STREET	CROSS STREET	INSPECTOR	INSP_DATE	C	F	W	DATA_ENTRY_REMARKS
529-003		OLD GENTILLY RD	MARS DR	EMB	07/16/2018	01	01	01	
529-004		OLD GENTILLY RD	MARS DR	EMB	07/16/2018	01	01	01	
529-005		OLD GENTILLY RD	MARS DR	EMB	07/16/2018	01	01	01	
536-001		WILLOWBROOK DR	MAPLE LEAF DR	JC	11/12/2017	01	04	01	
536-002		MAPLE LEAF DR	MAPLE WOOD DR	JC	11/12/2017	01	04	01	
536-003		MAPLE WOOD DR	WILLOW RIDGE DR	JC	11/12/2017	01	04	01	
536-005		MAPLE WOOD DR	OAK RIDGE DR	JC	11/12/2017	01	04	01	
536-007		MAPLE WOOD DR	NEW ENGLAND DR	JC	11/12/2017	01	04	01	
536-008		NEW ENGLAND DR	MAPLE WOOD DR	JC	11/12/2017	01	04	01	
536-009		NEW ENGLAND DR	NEW HAMPSHIRE DR	JC	11/12/2017	01	04	01	
536-010		NEW ENGLAND DR	NEW HAMPSHIRE DR	JC	11/12/2017	01	04	01	
536-011		MAPLE WOOD DR	RED MAPLE DR	JC	11/12/2017	01	04	01	
536-012		RED MAPLE DR	MAPLE WOOD DR	JC	11/12/2017	01	01	01	
536-013		RED MAPLE DR	NEW HAMPSHIRE DR	JC	11/12/2017	01	04	01	
536-014		MAPLE RIDGE DR	WILLOWBROOK DR	JC	11/12/2017	01	04	01	
536-015		LEEDS	NEW HAMPSHIRE DR	JC	11/12/2017	01	04	01	
536-016		NEW HAMPSHIRE DR	WILLOW RIDGE DR	JC	11/12/2017	01	04	01	
536-017		NEW HAMPSHIRE DR	NEW ENGLAND DR	JC	11/12/2017	01	04	01	
536-018		NEW HAMPSHIRE DR	RED MAPLE DR	JC	11/12/2017	01	04	01	
536-019		RED MAPLE DR	NEW HAMPSHIRE DR	JC	11/12/2017	01	04	01	
538-002		W CAVELIER DR	TRAPPERS CT	JC	11/12/2017	01	04	01	
538-003		TRAPPERS CT	W CAVELIER DR	JC	11/12/2017	01	04	01	
538-004		TRAPPERS CT	W CAVELIER DR	JC	11/12/2017	01	04	01	
538-005		W CAVELIER DR	ST MARIE DR	JC	11/12/2017	01	04	01	
538-006		ST MARIE CT	ST MARIE DR	JC	11/11/2017	01	04	01	
538-007		ST MARIE CT	ST MARIE DR	JC	11/12/2017	01	04	01	
538-008		ST MARIE DR	ST MARIE CT	JC	11/12/2017	01	04	01	
538-009		W CAVELIER DR	N CAVELIER DR	JC	11/12/2017	01	04	01	
538-010		N CAVELIER DR	W CAVELIER DR	JC	11/12/2017	01	04	01	
538-011		N CAVELIER DR	E MARCHAND DR	JC	11/12/2017	01	04	01	
538-012		N CAVELIER DR	E MARCHAND DR	JC	11/12/2017	01	04	01	
538-013		N CAVELIER DR	E MARCHAND DR	JC	11/12/2017	01	04	01	
538-014		E MARCHAND DR	N CAVELIER DR	JC	11/12/2017	01	04	01	
539-001		PARIS RD	MORRISON RD	JC	11/12/2017	01	04	01	
539-002		PARIS RD	MORRISON RD	JC	11/12/2017	01	04	01	
539-003		PARIS RD	MORRISON RD	JC	11/12/2017	01	04	01	
539-004		PARIS RD	MORRISON RD	EMB	07/16/2018	01	01	01	

STRUCT_1	ADDRESS	STREET	CROSS STREET	INSPECTOR	INSP_DATE	C	F	W	DATA_ENTRY_REMARKS
542-001		EXPLORERS AV	WAYFARER	JC	11/12/2017	01	04	01	
542-002		EXPLORERS AV	WAYFARER	JC	11/12/2017	01	04	01	
542-003		EXPLORERS AV	WAYFARER	JC	11/12/2017	01	04	01	
542-004		EXPLORERS AV	VOYAGEUR DR	JC	11/12/2017	01	04	01	
542-005		EXPLORERS AV	HORIZON DR	JC	11/12/2017	01	04	01	
542-006		EXPLORERS AV	HORIZON DR	JC	11/12/2017	01	04	01	
542-007		VOYAGEUR DR	VOYAGEUR CT	JC	11/12/2017	01	04	01	
542-008		VOYAGEUR DR	VOYAGEUR CT	JC	11/12/2017	01	04	01	
542-009		VOYAGEUR DR	VOYAGEUR CT	JC	11/12/2017	01	04	01	
542-010		VOYAGEUR CT	VOYAGEUR DR	JC	11/12/2017	01	04	01	
542-011		VOYAGEUR CT	VOYAGEUR DR	JC	11/12/2017	01	04	01	
542-012		VOYAGEUR CT	VOYAGEUR DR	JC	11/12/2017	01	04	01	
542-013		VOYAGEUR CT	VOYAGEUR DR	JC	11/12/2017	01	04	01	
542-014		VOYAGEUR CT	VOYAGEUR DR	JC	11/12/2017	01	04	01	
542-016		WAYFARER	ADVENTURE AV	JC	11/12/2017	01	04	01	
542-017		WAYFARER	EXPLORERS AV	JC	11/12/2017	01	04	01	
542-018		HORIZON DR	DOMINIQUE PL	JC	11/12/2017	01	04	01	
542-019		DOMINIQUE PL	HORIZON DR	JC	11/12/2017	01	04	01	
542-020		DOMINIQUE PL	HORIZON DR	JC	11/20/2017	01	04	01	
542-021		HORIZON DR	DOMINIQUE PL	JC	11/12/2017	01	04	01	
542-022		HORIZON DR	DOMINIQUE PL	JC	11/15/2017	01	04	01	
542-023		HORIZON DR	HORIZON CT	JC	11/15/2017	01	04	01	
542-024		HORIZON DR	HORIZON CT	JC	11/15/2017	01	04	01	
542-025		HORIZON CT	HORIZON DR	JC	11/15/2017	01	04	01	
542-026		HORIZON CT	HORIZON DR	JC	11/14/2017	01	04	01	
542-027		HORIZON DR	EXPLORERS AV	JC	11/15/2017	01	04	01	
542-028		S PIERRE CT	HORIZON DR	JC	11/15/2017	01	04	01	
542-029		MICHOUD BL	W CAVELIER DR	JC	11/15/2017	01	04	01	
542-030		MICHOUD BL	W CAVELIER DR	JC	11/15/2017	01	04	01	
542-032		MICHOUD BL	HORIZON DR	JC	11/15/2017	01	04	01	
542-033		MICHOUD BL	W CAVELIER DR	JC	11/15/2017	01	04	01	
542-034		MICHOUD BL	W CAVELIER DR	JC	11/15/2017	01	04	01	
542-035		MICHOUD BL	W CAVELIER DR		11/15/2017	01	04	01	
542-036		MICHOUD BL	W CAVELIER DR	JC	11/15/2017	01	04	01	
542-037		MICHOUD BL	W CAVELIER DR	JC	11/15/2017	01	04	01	
542-038		MICHOUD BL	W CAVELIER DR	JC	11/15/2017	01	04	01	
542-039		MICHOUD BL	W CAVELIER DR	JC	11/15/2017	01	04	01	

STRUCT_1	ADDRESS	STREET	CROSS STREET	INSPECTOR	INSP_DATE	C	F	W	DATA_ENTRY_REMARKS
542-040		MICHOUD BL	W CAVELIER DR	JC	11/15/2017	01	04	01	
543-001		MICHOUD BL	EXPEDITION DR	JC	11/15/2017	01	04	01	
543-002		MICHOUD BL	HORIZON DR	JC	11/15/2017	01	04	01	
543-003		MICHOUD BL	EXPEDITION DR	JC	11/15/2017	01	04	01	
543-004		EXPEDITION DR	MICHOUD BL	JC	11/15/2017	01	04	01	
543-005		EXPEDITION DR	INTREPID	JC	11/15/2017	01	04	01	
543-006		EXPEDITION DR	INTREPID	JC	11/15/2017	01	04	01	
543-007		INTREPID	EXPEDITION DR	JC	11/15/2017	01	04	01	
543-008		INTREPID	SAUVOLE DR	JC	11/15/2017	01	04	01	
543-009		INTREPID	SAUVOLE DR	JC	11/15/2017	01	04	01	
543-010		SAUVOLE DR	EXPLORERS AV	JC	11/15/2017	01	04	01	
543-012		INTREPID	ENDEAVORS CT	EMB	07/16/2018	01	01	01	
543-013		INTREPID	ENDEAVORS CT	FB	11/15/2017	01	04	01	
543-014		ENDEAVORS CT	INTREPID	FB	11/14/2017	01	04	01	
543-015		ENDEAVORS CT	INTREPID	FB	11/14/2017	01	04	01	
543-016		ENDEAVORS CT	INTREPID	FB	11/14/2017	01	04	01	
543-017		MICHOUD BL	EXPEDITION DR	FB	11/14/2017	01	04	01	
543-018		MICHOUD BL	ADVENTURE AV	FB	01/14/2017	01	04	01	
543-019		MICHOUD BL	ADVENTURE AV	FB	11/14/2017	01	04	01	
543-020		MICHOUD BL	ADVENTURE AV	FB	11/14/2017	01	04	01	
543-022		MICHOUD BL	ADVENTURE AV	FB	11/14/2017	01	04	01	
543-023		ADVENTURE AV	MICHOUD BL	FB	11/14/2017	01	04	01	
543-024		ADVENTURE AV	HORIZON DR	FB	11/15/2017	01	04	01	
543-025		ADVENTURE AV	HORIZON DR	FB	11/15/2017	01	04	01	
543-026		ADVENTURE AV	INTREPID	FB	11/15/2017	01	04	01	
543-027		INTREPID	ADVENTURE AV	FB	11/15/2017	01	04	01	
543-028		INTREPID	FOUNDERS CT	FB	11/15/2017	01	04	01	
543-029		INTREPID	FOUNDERS CT	FB	11/15/2017	01	04	01	
543-030		FOUNDERS CT	INTREPID	FB	11/15/2017	01	04	01	
543-031		FOUNDERS CT	INTREPID	FB	11/15/2017	01	04	01	
543-032		ADVENTURE AV	EXPLORERS AV	FB	11/15/2017	01	04	01	
543-033		EXPLORERS AV	ADVENTURE AV	FB	11/15/2017	01	04	01	
543-034		EXPLORERS AV	ADVENTURE AV	FB	11/15/2017	01	04	01	
543-035		EXPLORERS AV	SAUVOLE DR	FB	11/15/2017	01	04	01	
543-036		EXPLORERS AV	SAUVOLE DR	FB	11/15/2017	01	04	01	
543-037		EXPLORERS AV	SAUVOLE DR	FB	11/15/2017	01	04	01	
543-038		HORIZON CT	WAYFARER	FB	11/15/2017	01	04	01	

STRUCT_1	ADDRESS	STREET	CROSS STREET	INSPECTOR	INSP_DATE	C	F	W	DATA_ENTRY_REMARKS
543-039		WAYFARER	HORIZON DR	FB	11/15/2017	01	04	01	
543-040		HORIZON CT	S PIERRE CT	FB	11/15/2017	01	04	01	
543-041		S PIERRE CT	S PIERRE CT	EMB	07/16/2018	01	01	01	
543-042		S PIERRE CT	HORIZON DR	FB	11/15/2017	01	04	01	
543-043		MICHOUD BL	EXPEDITION DR	FB	11/15/2017	01	04	01	
543-044		MICHOUD BL	EXPEDITION DR	FB	11/15/2017	01	04	01	
549-002		CHEF MENTEUR HW	INDUSTRIAL PK	FB	11/14/2017	01	04	01	
549-003		CHEF MENTEUR HW	INDUSTRIAL PK	FB	11/14/2017	01	04	01	
549-004		CHEF MENTEUR HW	INDUSTRIAL PK	FB	11/14/2017	01	04	01	
549-005		CHEF MENTEUR HW	INDUSTRIAL PK	FB	11/14/2017	01	04	01	
549-006		CHEF MENTEUR HW	INDUSTRIAL PK	FB	11/14/2017	01	04	01	
549-007		CHEF MENTEUR HW	INDUSTRIAL PK	FB	11/14/2017	01	04	01	
549-008		CHEF MENTEUR HW	INDUSTRIAL PK	FB	11/14/2017	01	04	01	
549-009		CHEF MENTEUR HW	INDUSTRIAL PK	FB	11/14/2017	01	04	01	
549-010		CHEF MENTEUR HW	INDUSTRIAL PK	FB	11/14/2017	01	04	01	
559-001		CHEF MENTEUR HW	SAN REMO RD	FB	11/16/2017	01	04	01	
559-002		SAN REMO RD	OLD SPANISH TRAIL	FB	11/16/2017	01	04	01	
559-003		SAN REMO RD	OLD SPANISH TRAIL	FB	11/16/2017	01	04	01	
559-004		SAN REMO RD	OLD SPANISH TRAIL	FB	11/16/2017	01	04	01	
559-005		SAN REMO RD	OLD SPANISH TRAIL	FB	11/16/2017	01	04	01	
559-006		SAN REMO RD	OLD SPANISH TRAIL	FB	11/16/2017	01	04	01	
559-007		OLD SPANISH TRAIL	SAN TROVASO	FB	11/16/2017	01	04	01	
559-008		CHEF MENTEUR HW	SAN TROVASO	FB	11/16/2017	01	01	01	
559-009		SAN TROVASO	SAN ROCCO	FB	11/16/2017	01	04	01	
559-010		SAN TROVASO	SAN ROCCO	RCO	11/18/2017	01	04	01	
559-011		SAN ROCCO	SAN GIORGIO	RCO	11/18/2017	01	04	01	
559-012		SAN GIORGIO	SAN ROCCO	RCO	11/18/2017	01	04	01	
559-013		SAN ROCCO	TRIESTE	RCO	11/18/2017	01	04	01	
559-014		TRIESTE	SAN ROCCO	RCO	11/18/2017	01	04	01	
559-015		TRIESTE	SAN ROCCO	RCO	11/18/2017	01	04	01	
559-016		TRIESTE	SAN ROCCO	RCO	11/18/2017	01	04	01	
559-017		TRIESTE	SAN ROCCO	RCO	11/18/2017	01	04	01	
559-018		OLD SPANISH TRAIL	SAN TROVASO	RCO	11/18/2017	01	04	01	
559-019		OLD SPANISH TRAIL	VENETIAN	FB	11/14/2017	01	04	01	
559-020		SAN GIORGIO	SAN ROCCO	RCO	11/18/2017	01	04	01	
559-021		SAN GIORGIO	SAN ROCCO	RCO	11/18/2017	01	04	01	
559-022		SAN GIORGIO	SAN ROCCO	RCO	11/18/2017	01	04	01	

STRUCT_1	ADDRESS	STREET	CROSS STREET	INSPECTOR	INSP_DATE	C	F	W	DATA_ENTRY_REMARKS
559-023		SAN GIORGIO	SAN ROCCO	RCO	11/18/2017	01	04	01	
559-024		SAN GIORGIO	SAN ROCCO	RCO	11/18/2017	01	04	01	
560-001		OLD SPANISH TRAIL	SAN MARCO RD	FB	11/14/2017	01	04	01	
560-002		OLD SPANISH TRAIL	SAN MARCO RD	FB	11/14/2017	01	04	01	
560-003		OLD SPANISH TRAIL	SAN MARCO RD	FB	11/14/2017	01	04	01	
560-004		OLD SPANISH TRAIL	SAN MARCO RD	FB	11/14/2017	01	04	01	
560-005		OLD SPANISH TRAIL	SAN MARCO RD	FB	11/14/2017	01	04	01	
560-006		SAN MARCO RD	NAPOLEON AV	FB	11/14/2017	01	04	01	
560-007		NAPLES	SAN MARCO RD	FB	11/14/2017	01	04	01	
560-008		NAPLES	SAN MARCO RD	FB	11/14/2017	01	04	01	
560-009		SAN MARCO RD	NAPOLEON AV	FB	11/14/2017	01	04	01	
560-010		NAPLES	SAN MARCO RD	FB	11/14/2017	01	04	01	
560-011		NAPLES	SAN MARCO RD	FB	11/14/2017	01	04	01	
560-012		SAN MARCO RD	NAPLES	SB	11/11/2017	01	01	01	
560-013		SAN MARCO RD	NAPLES	SB	11/11/2017	01	01	01	
560-014		SAN MARCO RD	NAPLES	SB	11/11/2017	01	01	01	
560-015		SAN MARCO RD	NAPLES	SB	11/11/2017	01	01	01	
560-016		SAN MARCO RD	NAPLES	RCO	09/30/2016	01	04	01	
560-017		OLD SPANISH TRAIL	SAN MARCO RD	SB	11/11/2017	01	01	01	
560-018		FORT MACOMB RD	CHEF MENTEUR HW	SB	11/11/2017	01	01	01	
560-019		FORT MACOMB RD	VERONESE	SB	11/11/2017	01	01	01	
560-020		FORT MACOMB RD	VERONESE	SB	11/11/2017	01	01	01	
560-021		VERONESE	FORT MACOMB RD	SB	11/11/2017	01	01	01	
560-022		VERONESE	FORT MACOMB RD	SB	11/11/2017	01	01	01	
560-023		VERONESE	FORT MACOMB RD	EMB	07/16/2018	01	01	01	
560-024		FORT MACOMB RD	VERONESE	SB	11/11/2017	01	01	01	
560-025		FORT MACOMB RD	BURTON RD	SB	11/11/2017	01	01	01	
560-026		FORT MACOMB RD	BURTON RD	SB	11/11/2017	01	01	01	
560-027		BURTON RD	SANTA NICOLO RD	SB	11/11/2017	01	01	01	
560-028		BURTON RD	SANTA NICOLO RD	AJ	11/11/2017	01	01	01	
560-029		OLD SPANISH TRAIL	ALBA RD	AJ	11/11/2017	01	01	01	
560-030		OLD SPANISH TRAIL	ALBA RD	AJ	11/11/2017	01	01	01	
560-031		OLD SPANISH TRAIL	ALBA RD	AJ	11/11/2017	01	01	01	
560-032		ALBA RD	LUCRINO RD	AJ	11/11/2017	01	01	01	
560-033		ALBA RD	W ALBA RD	AJ	11/11/2017	01	01	01	
560-034		ALBA RD	E ALBA RD	AJ	11/11/2017	01	01	01	
560-035		E ALBA RD	FRANCESCO RD	AJ	11/11/2017	01	01	01	

STRUCT_1	ADDRESS	STREET	CROSS STREET	INSPECTOR	INSP_DATE	C	F	W	DATA_ENTRY_REMARKS
560-036		FRANCESCO RD	E ALBA RD	AJ	11/11/2017	01	01	01	
560-037		FRANCESCO RD	E ALBA RD	AJ	11/11/2017	01	01	01	
560-038		FRANCESCO RD	E ALBA RD	AJ	11/11/2017	01	01	01	
560-039		FRANCESCO RD	E ALBA RD	AJ	11/11/2017	01	01	01	
560-040		ALBA RD	E ALBA RD	AJ	11/11/2017	01	01	01	
560-041		ALBA RD	E ALBA RD	AJ	11/11/2017	01	01	01	
560-042		ALBA RD	E ALBA RD	AJ	11/11/2017	01	01	01	
560-043		ALBA RD	E ALBA RD	AJ	11/11/2017	01	01	01	
560-044		LUCRINO RD	W ALBA RD	AJ	11/11/2017	01	01	01	
560-045		W ALBA RD	LUCRINO RD	AJ	11/11/2017	01	01	01	
560-046		W ALBA RD	LUCRINO RD	AJ	11/11/2017	01	01	01	
560-047		W ALBA RD	ALBA RD	AJ	11/11/2017	01	01	01	
560-048		LUCRINO RD	MURANO RD	AJ	11/11/2017	01	01	01	
560-049		MURANO RD	OLD SPANISH TRAIL	AJ	11/11/2017	01	01	01	
560-050		OLD SPANISH TRAIL	MURANO RD	AJ	11/11/2017	01	01	01	
560-051		OLD SPANISH TRAIL	MURANO RD	AJ	11/11/2017	01	01	01	
560-052		OLD SPANISH TRAIL	MURANO RD	AJ	11/11/2017	01	01	01	
560-053		MURANO RD	GENOA RD	AJ	11/11/2017	01	01	01	
560-054		GENOA RD	MURANO RD	AJ	11/11/2017	01	01	01	
560-055		GENOA RD	MURANO RD	AJ	11/11/2017	01	01	01	
560-056		GENOA RD	MURANO RD	AJ	11/11/2017	01	01	01	
560-057		GENOA RD	MURANO RD	AJ	11/11/2017	01	01	01	
560-058		MURANO RD	GENOA RD	AJ	11/11/2017	01	01	01	
560-059		MURANO RD	GENOA RD	AJ	11/11/2017	01	01	01	
560-060		MURANO RD	GENOA RD	AJ	11/11/2017	01	01	01	
560-061		MURANO RD	GENOA RD	AJ	11/11/2017	01	01	01	
560-062		MURANO RD	GENOA RD	EMB	07/16/2018	01	01	01	
560-063		MURANO RD	GENOA RD	AJ	11/11/2017	01	01	01	
561-001		SAN MARCO RD	CHEF MENTEUR HW	AJ	11/11/2017	01	01	01	
561-002		CHEF MENTEUR HW	SAN MARCO RD	AJ	11/11/2017	01	01	01	
561-003		CHEF MENTEUR HW	SAN MARCO RD	AJ	11/11/2017	01	01	01	
561-004		CHEF MENTEUR HW	SAN MARCO RD	AJ	11/11/2017	01	01	01	
561-005		CHEF MENTEUR HW	SAN MARCO RD	AJ	11/11/2017	01	01	01	
561-006		CHEF MENTEUR HW	SAN MARCO RD	AJ	11/11/2017	01	01	01	
561-007		CHEF MENTEUR HW	SAN MARCO RD	AJ	11/11/2017	01	01	01	

STRUCT_1	ADDRESS	STREET	CROSS STREET	INSPECTOR	INSP_DATE	C	F	W	DATA_ENTRY_REMARKS
Grand Total			22,861			99.97 %			

Total Collection System Repairs In 2018 By SWB

C DATE	STRUC1	STRUC2	ADDR	STREET	CROSS STREET	PROBLEM	ACTION	WO_NO
4/10/2018	479-008		6600	ALMONASTER AV		SMH - COVER	EXCAVATED	201604940401
1/1/2018	321-017		N/A	WINGATE DR	RAPIDES DR	SMH - BELOW GRADE	REPAIRED	201700518601
5/10/2018	407-030	408-016	3320	PIETY	HUMANITY	SHC LEAD BROKEN	REPAIRED	201701168904
5/8/2018	508-145		14551	DUANE RD	BEEKMAN RD	SMH - BRICK REPAIR OR	REPAIRED	201701197401
6/9/2018	235-001		6670	MEMPHIS	FILMORE AV	SMH - BRICK REPAIR OR	REPAIRED	201701310004
2/16/2018	000000		7351	POITEVENT	MORRISON RD	SMH - COVER	REPAIRED	201701390401
2/9/2018	420-032	420-031	6000	CHEF MENTEUR	DOWNMAN RD	SHC LEAD BROKEN	EXCAVATED	201701412002
2/19/2018	420-032	420-031	6000	CHEF MENTEUR	DOWNMAN RD	SHC LEAD BROKEN	REPAIRED	201701412006
1/3/2018	201-031	200-023	2545	BIENVILLE		SHC LEAD BROKEN	REPAIRED	201701645603
1/1/2018	354-006		4977	MUSIC	SELMA	SMH - BRICK REPAIR OR	REPAIRED	201701647902
2/11/2018	477-055	477-054	8653	CURRAN BL	BENSON	SHC LEAD BROKEN	REPAIRED	201701729302
1/7/2018	402-042	-041	1226	DESIRE	MARAIS	SHC LEAD BROKEN	REPAIRED	201701805503
1/1/2018	336-024	-023	5309	CAMERON BL	FILMORE AV	SHC LEAD BROKEN	EXCAVATED	201701860303

Total Collection System Repairs In 2018 By SWB

C DATE	STRUC1	STRUC2	ADDR	STREET	CROSS STREET	PROBLEM	ACTION	WO_NO
1/23/2018	284-035	-027	1001	ESPLANADE AV		SHC LEAD BROKEN	EXCAVATED	201701889602
1/8/2018	267-012	268-013	900	DUMAINE	DAUPHINE	SHC LEAD BROKEN	EXCAVATED	201701900703
1/10/2018	206-029	206-031	201	S ALEXANDER	CLEVELAND AV	SHC LEAD BROKEN	EXCAVATED	201800016202
4/3/2018	206-029	206-031	201	S ALEXANDER	CLEVELAND AV	SHC LEAD BROKEN	REPAIRED	201800016205
1/9/2018	493-002	-001	11640	MORRISON RD	BULLARD AV	SHC LEAD BROKEN	REPAIRED	201800048602
3/15/2018	032-028	-029	7903	JEANNETTE	FERN	SHC LEAD BROKEN	REPAIRED	201800048806
1/11/2018	233-038	-037	762	HARRISON AV	FRENCH	SHC LEAD BROKEN	EXCAVATED	201800064602
1/12/2018	233-038	-037	762	HARRISON AV	FRENCH	SHC LEAD BROKEN	REPAIRED	201800064603
1/13/2018	480-019	-032	4408	CONGRESS DR	CHEF MENTEUR HW	SHC LEAD BROKEN	EXCAVATED	201800077302
1/29/2018	480-019	-032	4408	CONGRESS DR	CHEF MENTEUR HW	SHC LEAD BROKEN	REPAIRED	201800077303
2/8/2018	368-018	-017	2754	LAVENDER	LOTUS	SHC LEAD BROKEN	REPAIRED	201800095202
1/24/2018	453-030	453-029	920	ST MAURICE AV	BURGUNDY	SHC LEAD BROKEN	REPAIRED	201800151902
2/8/2018	366-036	032	2606	FRANKLIN AV	FLORIDA AV	SHC LEAD BROKEN	REPAIRED	201800176504

Total Collection System Repairs In 2018 By SWB

C DATE	STRUC1	STRUC2	ADDR	STREET	CROSS STREET	PROBLEM	ACTION	WO_NO
1/30/2018	478-068	-067	8019	TRAPIER AV		SHC LEAD BROKEN	REPAIRED	201800200702
1/30/2018	112-022	-025	730-32	FOUCHER	ANNUNCIATION	SHC LEAD BROKEN	EXCAVATED	201800234703
1/31/2018	112-022	-025	730-32	FOUCHER	ANNUNCIATION	SHC LEAD BROKEN	REPAIRED	201800234704
1/31/2018	008-P4	009-P1	200	COUNTRY CLUB	MARCIA AV	SEWER LEAK - FORCE CUTTING	EXCAVATED	201800258801
2/1/2018	008-P4	009-P1	200	COUNTRY CLUB	CHERLYN DR	SEWER LEAK - FORCE CUTTING	REPAIRED	201800258802
2/2/2018	425-075	-026	6139	S LAVERNE	FOCH RD	SHC LEAD BROKEN	EXCAVATED	201800265702
2/6/2018	425-075	-026	6139	S LAVERNE	FOCH RD	SHC LEAD BROKEN	EXCAVATED	201800265704
2/7/2018	425-075	-026	6139	S LAVERNE	FOCH RD	SHC LEAD BROKEN	EXCAVATED	201800265706
2/8/2018	425-075	-026	6139	S LAVERNE	FOCH RD	SHC LEAD BROKEN	REPAIRED	201800265707
2/5/2018	425-075	-026	6139	S LAVERNE	FOCH RD	SHC LEAD BROKEN	EXCAVATED	201800265703
2/1/2018	102 -027	-022	4113	LAUREL	MARENGO	SHC LEAD BROKEN	REPAIRED	201800267603
2/7/2018	330-044	-043	3722	PAUGER	ABUNDANCE	SHC LEAD BROKEN	REPAIRED	201800273302
3/18/2018	424-025	-024	8015-17	W LAVERNE		SHC LEAD BROKEN	REPAIRED	201800279304

Total Collection System Repairs In 2018 By SWB

C DATE	STRUC1	STRUC2	ADDR	STREET	CROSS STREET	PROBLEM	ACTION	WO_NO
2/8/2018	251-002		4736	MITHRA	CONGRESS	SMH - BRICK REPAIR OR -----	REPAIRED	201800322101
2/26/2018	447-007	-013	1014	CHARBONNET	N RAMPART	SHC LEAD BROKEN	REPAIRED	201800328903
2/10/2018	028-051	-050	3709	MONROE	STROELITZ	SHC LEAD BROKEN	EXCAVATED	201800342002
2/27/2018	248-001	250-003	4141	PIEDMONT DR	GENTILLY BL	SEWER MAIN BROKEN	EXCAVATED	201800361505
2/28/2018	248-001	250-003	4141	PIEDMONT DR	GENTILLY BL	SEWER MAIN BROKEN	REPAIRED	201800361506
2/26/2018	249-001	251-003	4141	PIEDMONT DR	GENTILLY BL	SEWER MAIN BROKEN	EXCAVATED	201800361504
2/22/2018	144-017	144-015	3035	JACKSON AV	S ROMAN	SHC LEAD BROKEN	REPAIRED	201800373302
3/28/2018	226-097	226-096	329	CRYSTAL	CAMEO	SEWER MAIN BROKEN	REPAIRED	201800418302
2/20/2018	128-044	043	1924	3RD	DANNEEL	SHC LEAD BROKEN	REPAIRED	201800419402
2/22/2018	037-064	062	3601	DANTE	PALM	SHC LEAD BROKEN	EXCAVATED	201800437402
2/23/2018	037-064	062	3601	DANTE	PALM	SHC LEAD BROKEN	REPAIRED	201800437403
2/28/2018	329-022	328-059	3329	PAUGER	HOPE	SHC LEAD BROKEN	REPAIRED	201800446402
3/8/2018	402-082	402-021	1034	INDEPENDENCE	ST CLAUDE AV	SHC LEAD BROKEN	REPAIRED	201800455403

Total Collection System Repairs In 2018 By SWB

C DATE	STRUC1	STRUC2	ADDR	STREET	CROSS STREET	PROBLEM	ACTION	WO_NO
2/28/2018	096-009	011	2319	VALENCE	S LIBERTY	SHC LEAD BROKEN	REPAIRED	201800479202
3/1/2018	248-116	115	4117	MIRABEAU AV	PRESS	SHC LEAD BROKEN	EXCAVATED	201800479702
3/2/2018	248-116	115	4117	MIRABEAU AV	PRESS	SHC LEAD BROKEN	REPAIRED	201800479705
3/3/2018	225-022	224-039	6844	COLBERT	LANE	SHC LEAD BROKEN	REPAIRED	201800483103
4/6/2018	000000	000000	5012	ROYAL	REYNES	SEWER MAIN BROKEN	REPAIRED	201800529102
3/19/2018	342-007	342-004	2441	ORLEANS	N ROCHEBLAVE	SHC LEAD BROKEN	REPAIRED	201800537702
3/22/2018	173-033		N/A	GIROD	S LIBERTY	SMH - COVER	REPLACED	201800540801
3/12/2018	072-023	-022	2505	PALMER AV	WILLOW	SHC LEAD BROKEN	EXCAVATED	201800561302
3/16/2018	250-048	250-047	4101	PRESSBURG	CAMPUS BL	SHC LEAD BROKEN	REPAIRED	201800586402
3/15/2018	154-057	-062	1628	ST CHARLES AV	EUTERPE	SHC LEAD BROKEN	EXCAVATED	201800588102
3/16/2018	154-057	-062	1628	ST CHARLES AV	EUTERPE	SHC LEAD BROKEN	REPLACED	201800588103
3/16/2018	320-038	320-037	5292	WARRINGTON DR	FILMORE AV	SHC LEAD BROKEN	EXCAVATED	201800596602
4/2/2018	115-026	-014	2018	FOUCHER		SHC LEAD BROKEN	EXCAVATED	201800600904

Total Collection System Repairs In 2018 By SWB

C DATE	STRUC1	STRUC2	ADDR	STREET	CROSS STREET	PROBLEM	ACTION	WO_NO
4/3/2018	115-026	-014	2018	FOUCHER		SHC LEAD BROKEN	REPAIRED	201800600905
3/23/2018	076-039	076-040	3710	STATE STREET DR	FONTAINEBLEAU DR	SHC LEAD BROKEN	REPLACED	201800651102
4/19/2018	478-110	-109	7511	POITEVENT	CARTER	SHC LEAD BROKEN	REPAIRED	201800662502
4/2/2018	304-022	304-019	1836	LAPEYROUSE	N ROMAN	SHC LEAD BROKEN	REPAIRED	201800681502
4/5/2018	500-006		4510	CHEF MENTEUR	MICHOUD BL	SHC LEAD BROKEN	EXCAVATED	201800707305
4/5/2018	500-010	-035	4510	MICHOUD BL	CHEF MENTEUR HW	SHC LEAD BROKEN	EXCAVATED	201800707304
4/16/2018	386-030	405-032	3143	N ROCHEBLAVE	CLOUET	SHC LEAD BROKEN	REPAIRED	201800725802
4/11/2018	347-002	348-001	2415	ARTS	N ROCHEBLAVE	SEWER MAIN BROKEN	REPAIRED	201800730904
4/10/2018	084-05	04	2623	OCTAVIA	CLARA	SHC LEAD BROKEN	EXCAVATED	201800739302
5/3/2018	048-043	-002	1218-20	S TELEMACHUS	CLIO	SHC LEAD BROKEN	REPAIRED	201800739502
5/2/2018	441-035	-034	930	CAFFIN AV		SHC LEAD BROKEN	REPAIRED	201800743003
4/17/2018	374-038	374-037	2625	PRENTISS AV		SHC LEAD BROKEN	EXCAVATED	201800747602
4/18/2018	374-038	374-037	2625	PRENTISS AV		SHC LEAD BROKEN	EXCAVATED	201800747603

Total Collection System Repairs In 2018 By SWB

C DATE	STRUC1	STRUC2	ADDR	STREET	CROSS STREET	PROBLEM	ACTION	WO_NO
5/1/2018	481-014	-016	3930	GENTILLY RD	PEOPLES AV	SHC LEAD BROKEN	REPAIRED	201800748502
5/16/2018	403-067	-065	1613	PIETY	N DERBIGNY	SHC LEAD BROKEN	REPLACED	201800757303
4/13/2018	416-009	416-019	1743	FRANCE		SHC LEAD BROKEN	EXCAVATED	201800758102
4/20/2018	363-009	363-100	1246	FRANKLIN AV	URQUHART	SHC LEAD BROKEN	REPLACED	201800811702
5/8/2018	056-005	-004	7027	GREEN	AUDUBON	SHC LEAD BROKEN	REPLACED	201800836302
5/17/2018	402-027	-018	3605	ST CLAUDE AV	CONGRESS	SHC LEAD BROKEN	REPLACED	201800853102
5/5/2018	115-016	115-014	2021	FOUCHER	S SARATOGA	SHC LEAD BROKEN	REPLACED	201800858402
5/17/2018	346-022	-023	2120	ARTS	N GALVEZ	SHC LEAD BROKEN	REPLACED	201800864003
5/14/2018	062-004	-001	835	EXPOSITION BL	CAMP	SHC LEAD BROKEN	REPAIRED	201800865202
6/27/2018	431-061	-060	4515	DALE	SELMA	SHC LEAD BROKEN	REPAIRED	201800872002
5/16/2018	426-059	-056	4709	MAJESTIC OAKS	DREUX AV	SHC LEAD BROKEN	REPAIRED	201800882403
5/15/2018	000000	000000	N/A	S SARATOGA	CLEVELAND AV	SMH - COVER BROKEN	REPAIRED	201800908701
5/8/2018	086-047	046	5030	CONSTANCE	SONIAT	SHC LEAD BROKEN	EXCAVATED	201800931902

Total Collection System Repairs In 2018 By SWB

C DATE	STRUC1	STRUC2	ADDR	STREET	CROSS STREET	PROBLEM	ACTION	WO_NO
5/31/2018	353-008	354--009	4757	MUSIC	MIRABEAU AV	SHC LEAD BROKEN	EXCAVATED	201800950602
5/27/2018	271-049	-045	2415	CONTI	N ROCHEBLAVE	SHC LEAD BROKEN	REPAIRED	201800955903
5/30/2018	455-011	-016	6221	N ROBERTSON	ST MAURICE AV	SHC LEAD BROKEN	REPAIRED	201800972703
6/19/2018	190-004	-005	3200	BANKS	S LOPEZ	SHC LEAD BROKEN	REPAIRED	201800979603
5/18/2018	471-044	-043	4648	LAINÉ AV	LEEDS	SHC LEAD BROKEN	EXCAVATED	201800980403
5/25/2018	471-044	-043	4648	LAINÉ AV	LEEDS	SHC LEAD BROKEN	REPAIRED	201800980404
6/4/2018	226-104		400BLK	TOPAZ	AMETHYST	SMH - COVER	REPLACED	201800992001
6/9/2018	226-104		400BLK	TOPAZ	AMETHYST	SMH - COVER	REPLACED	201800992002
6/26/2018	472-112	-111	4627	ARTHUR DR	GRANT	SHC LEAD BROKEN	REPAIRED	201800994503
8/28/2018	331-029	-028	2300	N BROAD	TREASURE	SHC LEAD BROKEN	REPAIRED	201801006503
5/24/2018	355-037	355-033	4971	ELYSIAN FIELDS	MIRABEAU AV	SHC LEAD BROKEN	REPAIRED	201801039704
5/24/2018	190-004	190-007	437	S LOPEZ	BAUDIN	SHC LEAD BROKEN	REPAIRED	201801044302
6/18/2018	199-011	-005	1930	BIENVILLE	N PRIEUR	SHC LEAD BROKEN	REPAIRED	201801050002

Total Collection System Repairs In 2018 By SWB

C DATE	STRUC1	STRUC2	ADDR	STREET	CROSS STREET	PROBLEM	ACTION	WO_NO
5/25/2018	000	000	400 BLK	TOPAZ	CAMEO	SMH - COVER	REPLACED	201801055901
5/28/2018	067-016		N/A	HENRY CLAY AV	CONSTANCE	SMH - COVER	REPLACED	201801059701
6/20/2018	415-040	-031	1300-02	BARTHOLOMEW	URQUHART	SHC LEAD BROKEN	REPAIRED	201801066602
6/7/2018	58-01	59-023	2313	BROADWAY		SHC LEAD BROKEN	REPAIRED	201801066802
6/2/2018	504/200	504/018	13000	OLD GENTILLY	ALMONASTER AV	SEWER MAIN BROKEN	REPAIRED	201801086403
6/8/2018	201-054	202-009	2816	CLEVELAND AV		SHC LEAD BROKEN	EXCAVATED	201801110702
6/18/2018	046-027	-028	7600	NELSON	LOWERLINE	SHC LEAD BROKEN	REPAIRED	201801119702
6/19/2018	046-027	-028	7600	NELSON	LOWERLINE	SHC LEAD BROKEN	REPAIRED	201801119703
6/21/2018	200-005	200-003	2521	CLEVELAND AV	S ROCHEBLAVE	SHC LEAD BROKEN	REPAIRED	201801123504
9/19/2018	093-011	012	1112	NAPOLEON AV		SHC LEAD BROKEN	REPLACED	201801166509
8/31/2018	249-063	249-062	5168	GALLIER DR	DREUX AV	SHC LEAD BROKEN	REPAIRED	201801176103
7/18/2018	395-011	394-002	3828	LOUISA		SHC LEAD BROKEN	REPAIRED	201801182502
8/23/2018	465-036	-035	4765	VIOLA	AUGUST CT	SHC LEAD BROKEN	REPAIRED	201801204102

Total Collection System Repairs In 2018 By SWB

C DATE	STRUC1	STRUC2	ADDR	STREET	CROSS STREET	PROBLEM	ACTION	WO_NO
7/13/2018	289-050	274-020	940	HAGAN AV	ST PHILIP	SHC LEAD BROKEN	REPAIRED	201801209604
6/30/2018	026-034	026-032	8616	PRITCHARD PL	LEONIDAS	SHC LEAD BROKEN	EXCAVATED	201801232402
7/23/2018	212-005	-005	5831	WEST END BL	WEST END BL	SHC LEAD BROKEN	EXCAVATED	201801237003
7/25/2018	212-005	-005	5831	WEST END BL	WEST END BL	SHC LEAD BROKEN	REPAIRED	201801237004
8/16/2018	047-020	-019	2808	AUDUBON	APRICOT	SHC LEAD BROKEN	REPAIRED	201801280603
8/24/2018	493-007	-006	7350	NORTHGATE DR	BEACONFIELD DR	SHC LEAD BROKEN	REPAIRED	201801290903
7/26/2018	000000	000000	1965	HOPE	NEW ORLEANS	SEWER MAIN BROKEN	REPAIRED	201801301202
7/17/2018	012-036	012-035	179	30TH	PONTCHARTRAIN BL	SHC LEAD BROKEN	EXCAVATED	201801302502
7/18/2018	012-036	012-035	179	30TH	PONTCHARTRAIN BL	SHC LEAD BROKEN	REPAIRED	201801302503
7/19/2018	125-054	125-036	2416	CONSTANCE	1ST	SEWER MAIN BROKEN	EXCAVATED	201801304405
7/20/2018	125-054	125-036	2416	CONSTANCE	1ST	SEWER MAIN BROKEN	EXCAVATED	201801304406
7/23/2018	125-054	125-036	2416	CONSTANCE	1ST	SEWER MAIN BROKEN	REPAIRED	201801304407
7/24/2018	233-015	-014	911	HARRISON AV	ARGONNE BL	SHC LEAD BROKEN	REPAIRED	201801316503

Total Collection System Repairs In 2018 By SWB

C DATE	STRUC1	STRUC2	ADDR	STREET	CROSS STREET	PROBLEM	ACTION	WO_NO
8/2/2018	382-017	382-016	2825	N RAMPART	PRESS	SHC LEAD BROKEN	REPAIRED	201801372702
8/9/2018	191-023	-021	3521	TULANE AV	S CLARK	SHC LEAD BROKEN	REPAIRED	201801382107
9/16/2018	000000	000000	2020	HOPE	ALLEN	SEWER MAIN BROKEN	REPAIRED	201801386102
8/4/2018	104-021	-035	1816	MILAN	DRYADES	SHC LEAD BROKEN	EXCAVATED	201801387602
8/8/2018	104-021	-035	1816	MILAN	DRYADES	SHC LEAD BROKEN	EXCAVATED	201801387603
8/9/2018	104-021	-035	1816	MILAN	DRYADES	SHC LEAD BROKEN	REPAIRED	201801387604
8/8/2018	324-017	-013	1930	BURGUNDY		SHC LEAD BROKEN	EXCAVATED	201801388503
8/21/2018	000000		729	IBERVILLE		SMH - COVER BROKEN/ MISSING	REPLACED	201801415901
8/27/2018	000000	000000	2114	COLUMBUS	N MIRO	SEWER MAIN BROKEN	REPLACED	201801419402
9/11/2018	289-052	-053	3334	ST PHILIP	MOSS	SHC LEAD BROKEN	REPAIRED	201801481403
8/29/2018	360-014	-011	5426	MUSIC	MITHRA	SHC LEAD BROKEN	EXCAVATED	201801506702
9/23/2018	425-054	-053	7126	FOCH RD	PINE BL	SHC LEAD BROKEN	REPAIRED	201801508502
9/24/2018	000000	000000	3037	BIENVILLE		SEWER MAIN BROKEN	REPAIRED	201801509202

Total Collection System Repairs In 2018 By SWB

C DATE	STRUC1	STRUC2	ADDR	STREET	CROSS STREET	PROBLEM	ACTION	WO_NO
9/6/2018	046-002	-003	2023	ADAMS	SPRUCE	SHC LEAD BROKEN	REPAIRED	201801576804
9/13/2018	094-002	-001	4523	BARONNE		SHC LEAD BROKEN	REPLACED	201801576903
9/11/2018	249-106	-107	5118	CUNNINGHAM CT	PINEDA	SHC LEAD BROKEN	REPAIRED	201801583705
9/8/2018	285-041	285-048	1387	ST ANTHONY AV	N VILLERE	SHC - BACKUP	EXCAVATED	201801614103
9/15/2018	285-041	285-048	1387	ST ANTHONY AV	N VILLERE	SHC LEAD BROKEN	REPAIRED	201801614104
10/4/2018	156-017	-016	2224-26	MARTIN LUTHER	S LIBERTY	SHC LEAD BROKEN	REPAIRED	201801663203
9/26/2018	247-007		N/A	CARTIER AV	PRENTISS AV	SMH - COVER	REPLACED	201801670701
10/2/2018	252-007	-006	6401	CONGRESS DR	MEXICO	SHC LEAD BROKEN	REPAIRED	201801732302
11/11/2018	052-010	052-009	406	WALNUT		SHC LEAD BROKEN	REPLACED	201801754603
10/18/2018	0000000	000000	2759	N ROCHEBLAVE	FRANKLIN AV	SEWER MAIN BROKEN	REPAIRED	201801770202
10/25/2018	364-008	-009	1843	FRANKLIN AV	N PRIEUR	SHC LEAD BROKEN	REPAIRED	201801784803
10/17/2018	000000	000000	800	ST PETER	BOURBON	SEWER MAIN BROKEN	REPAIRED	201801830101
11/3/2018	070-038	-036	1633	CALHOUN		SHC LEAD BROKEN	REPAIRED	201801891102

Total Collection System Repairs In 2018 By SWB

C DATE	STRUC1	STRUC2	ADDR	STREET	CROSS STREET	PROBLEM	ACTION	WO_NO
11/12/2018	201-040	-039	2737	IBERVILLE	N BROAD	SHC LEAD BROKEN	REPAIRED	201801914303
12/10/2018	000000	000000	1200	ST ANTHONY		SEWER MAIN BROKEN	REPAIRED	201801951302
12/2/2018	000000	000000	2212-14	COLUMBUS		SEWER MAIN BROKEN	REPAIRED	201801968902
12/5/2018	273-063	202-043	315	N RENDON	BIENVILLE	SHC LEAD BROKEN	REPAIRED	201801971303
12/23/2018	459-097	-096	6531	COVENTRY	NEWCASTLE	SHC LEAD BROKEN	REPAIRED	201801990302
11/26/2018	075-049	-046	6222	S MIRO	CALHOUN	SHC LEAD BROKEN	EXCAVATED	201802025504
11/27/2018	075-049	-046	6222	S MIRO	CALHOUN	SHC LEAD BROKEN	REPAIRED	201802025505
11/27/2018	000000		NA/	ST BERNARD AV	N MIRO	SMH - BELOW GRADE	REPAIRED	201802032601
11/29/2018	107-030	107-031	2741	GEN PERSHING	CLARA	SHC LEAD BROKEN	EXCAVATED	201802048203
11/30/2018	107-030	107-031	2741	GEN PERSHING	CLARA	SHC LEAD BROKEN	REPAIRED	201802048204
12/5/2018	104-049	104-047		ST CHARLES AV	GEN PERSHING	SEWER MAIN BROKEN	REPLACED	201802055602
12/1/2018	403-061	404-074	1824	PIETY	N ROMAN	SHC LEAD BROKEN	EXCAVATED	201802063602
12/4/2018	403-061	404-074	1824	PIETY	N ROMAN	SHC LEAD BROKEN	REPAIRED	201802063603

Total Collection System Repairs In 2018 By SWB

C DATE	STRUC1	STRUC2	ADDR	STREET	CROSS STREET	PROBLEM	ACTION	WO_NO
12/4/2018	145-032	132-008		S TONTI	1ST	SEWER MAIN BROKEN	REPLACED	201802075701
12/9/2018	088-020	088-019	5342	ST CHARLES AV	GARFIELD	SHC LEAD BROKEN	REPAIRED	201802084004
12/5/2018	272-030	272-029	2650	ORLEANS AV	N BROAD	SHC LEAD BROKEN	REPAIRED	201802085102
12/5/2018	121-014	128-041	2849	DANNEEL	6TH	SHC LEAD BROKEN	REPAIRED	201802086102
12/17/2018	121-014	128-041	2849	DANNEEL	6TH	SHC LEAD BROKEN	REPAIRED	201802086103
12/18/2018	121-014	128-041	2849	DANNEEL	6TH	SHC LEAD BROKEN	REPAIRED	201802086105
12/10/2018	212-017	212-016		GERMAIN	CATINA	SEWER MAIN BROKEN	EXCAVATED	201802115301
12/11/2018	212-017	212-016		GERMAIN	CATINA	SEWER MAIN BROKEN	REPLACED	201802115302
12/14/2018	212-017	212-016		GERMAIN	CATINA	SEWER MAIN BROKEN	REPLACED	201802115304
12/12/2018	212-017	212-016		GERMAIN	CATINA	SEWER MAIN BROKEN	EXCAVATED	201802115303
12/16/2018	212-017	212-016		GERMAIN	CATINA	SEWER MAIN BROKEN	REPLACED	201802115308
12/15/2018	212-017	212-016		GERMAIN	CATINA	SEWER MAIN BROKEN	REPLACED	201802115307
12/12/2018	355-038	355-037	4905	WESTERN		SHC LEAD BROKEN	EXCAVATED	201802131802

Total Collection System Repairs In 2018 By SWB

C DATE	STRUC1	STRUC2	ADDR	STREET	CROSS STREET	PROBLEM	ACTION	WO_NO
12/14/2018	079-023	-010	535	ARABELLA	PATTON	SHC LEAD BROKEN	EXCAVATED	201802139502
12/15/2018	079-023	-010	535	ARABELLA	PATTON	SHC LEAD BROKEN	REPLACED	201802139503
12/21/2018	088-029	088-027	1516	SONIAT	ATLANTA	SHC LEAD BROKEN	REPAIRED	201802194902
12/28/2018	107-009	107-010	4114	WILLOW	MILAN	SHC LEAD BROKEN	EXCAVATED	201802218002
TOTAL REPAIRS		186						

Total Collection System Repairs In 2018 By CONTRACTORS

C DATE	STRUC1	STRUC2	ADDR	STREET	CROSS STREET	PROBLEM	ACTION	WO_NO
11/23/2018	291-016	291-015		MAUREPAS	N LOPEZ	SEWER MAIN BROKEN	REPLACED	201400213401
1/23/2018	426-084			FRANCIS DR	RANSOM	SMH - BELOW GRADE	REPAIRED	201501444301
2/28/2018	476-020			WILL STUTLEY	WRIGHT RD	SMH - BELOW GRADE	REPAIRED	201501470201
8/16/2018	484-028			MICHOUD BL	DWYER RD	SMH - BELOW GRADE	REPAIRED	201501476601
1/23/2018	484-001			DWYER RD	MICHOUD BL	SMH - BELOW GRADE	REPAIRED	201501477501
5/15/2018	484-007			SAVOIE CT	LOURDES	SMH - BELOW GRADE	REPAIRED	201501477801
3/15/2018	485-064			CERNAY	CORSICA PL	SMH - BELOW GRADE	REPAIRED	201501478301
5/22/2018	485-023			CHARMES CT	LOURDES	SMH - BELOW GRADE	REPAIRED	201501478801
6/27/2018	484-061			CALAIS	TOULON	SMH - BELOW GRADE	REPAIRED	201501479201
2/9/2018	486A-026			VANCHU DR	KIM DR	SMH - BELOW GRADE	REPAIRED	201501483401
2/22/2018	486-047			PELTIER	ALCEE FORTIER BL	SMH - BELOW GRADE	REPAIRED	201501483801
2/20/2018	486-050			MARSEILLE	PELTIER	SMH - BELOW GRADE	REPAIRED	201501483901
2/14/2018	486-055			GILBERT	PELTIER	SMH - BELOW GRADE	REPAIRED	201501484101

Total Collection System Repairs In 2018 By CONTRACTORS

C DATE	STRUC1	STRUC2	ADDR	STREET	CROSS STREET	PROBLEM	ACTION	WO_NO
7/2/2018	524-044			WILLOWBROOK	PROVINCIAL PL	SMH - BELOW GRADE	REPAIRED	201501553801
2/7/2018	523-002			MICHOUD BL	CHATEAU CT	SMH - BELOW GRADE	REPAIRED	201501554001
2/8/2018	523-005			CHATEAU CT	BEAUCAIRE	SMH - BELOW GRADE	REPAIRED	201501554101
3/6/2018	536-007			MAPLE WOOD DR	NEW ENGLAND DR	SMH - BELOW GRADE	REPAIRED	201501555101
2/28/2018	538-009			W CAVELIER DR	N CAVELIER DR	SMH - BELOW GRADE	REPAIRED	201501555601
1/3/2018	560-045			W ALBA RD	LUCRINO RD	SMH - BELOW GRADE	REPAIRED	201501557701
3/28/2018	560-007			NAPLES	SAN MARCO RD	SMH - BELOW GRADE	REPAIRED	201501571801
3/27/2018	560-006			SAN MARCO RD	NAPOLEON AV	SMH - BELOW GRADE	REPAIRED	201501572901
2/27/2018	542-024			HORIZON DR	HORIZON CT	SMH - BELOW GRADE	REPAIRED	201501576801
3/5/2018	538-011			N CAVELIER DR	E MARCHAND DR	SMH - BELOW GRADE	REPAIRED	201501578401
3/2/2018	538-010			N CAVELIER DR	W CAVELIER DR	SMH - BELOW GRADE	REPAIRED	201501579601
2/19/2018	536-005			MAPLE WOOD DR	OAK RIDGE DR	SMH - BELOW GRADE	REPAIRED	201501580701
5/25/2018	536-009			NEW ENGLAND	NEW HAMPSHIRE DR	SMH - BELOW GRADE	REPAIRED	201501580901

Total Collection System Repairs In 2018 By CONTRACTORS

C DATE	STRUC1	STRUC2	ADDR	STREET	CROSS STREET	PROBLEM	ACTION	WO_NO
7/2/2018	536-017			NEW HAMPSHIRE	NEW ENGLAND DR	SMH - BELOW GRADE	REPAIRED	201501581201
4/9/2018	523-023			LAVAL	TOULON	SMH - BELOW GRADE	REPAIRED	201501583501
7/5/2018	523-026			MICHOUD BL	LEMANS	SMH - BELOW GRADE	REPAIRED	201501583801
4/9/2018	523-022			LAVAL	BEUCAIRE	SMH - BELOW GRADE	REPAIRED	201501584601
2/19/2018	524-020			PATIO WAY	WILLOWBROOK DR	SMH - BELOW GRADE	REPAIRED	201501584701
4/4/2018	524-070			N LEMANS	CANNES	SMH - BELOW GRADE	REPAIRED	201501585001
2/6/2018	523-001			MICHOUD BL	CHATEAU CT	SMH - BELOW GRADE	REPAIRED	201501585901
2/7/2018	523-003			CHATEAU CT	BEUCAIRE	SMH - BELOW GRADE	REPAIRED	201501586001
2/9/2018	523-004			CHATEAU CT	BEUCAIRE	SMH - BELOW GRADE	REPAIRED	201501586101
2/9/2018	523-007			CHATEAU CT	BEUCAIRE	SMH - BELOW GRADE	REPAIRED	201501586201
3/15/2018	486-074			CHEF MENTEUR	MICHOUD BL	SMH - BELOW GRADE	REPAIRED	201501864401
3/15/2018	486-075			CHEF MENTEUR	MICHOUD BL	SMH - BELOW GRADE	REPAIRED	201501864501
3/15/2018	486-076			CHEF MENTEUR	MICHOUD BL	SMH - BELOW GRADE	REPAIRED	201501864601

Total Collection System Repairs In 2018 By CONTRACTORS

C DATE	STRUC1	STRUC2	ADDR	STREET	CROSS STREET	PROBLEM	ACTION	WO_NO
2/27/2018	486A-017			KIM DR	KIM CT	SMH - BELOW GRADE	REPAIRED	201501864801
2/8/2018	486A-025			VANCHU DR	WILLOWBROOK DR	SMH - BELOW GRADE	REPAIRED	201501865201
2/22/2018	486-046			TREVES	PELTIER	SMH - BELOW GRADE	REPAIRED	201501866401
2/21/2018	486-048			PELTIER	GILBERT	SMH - BELOW GRADE	REPAIRED	201501866501
2/21/2018	486-049			SAIGON DR	MARSEILLE	SMH - BELOW GRADE	REPAIRED	201501866601
2/20/2018	486-051			MARSEILLE	PELTIER	SMH - BELOW GRADE	REPAIRED	201501866701
2/15/2018	486-052			MARSEILLE	PELTIER	SMH - BELOW GRADE	REPAIRED	201501866801
2/15/2018	486-053			SAIGON DR	GILBERT	SMH - BELOW GRADE	REPAIRED	201501866901
2/16/2018	486-054			SAIGON DR	GILBERT	SMH - BELOW GRADE	REPAIRED	201501867001
2/16/2018	486-056			GILBERT	PELTIER	SMH - BELOW GRADE	REPAIRED	201501867101
3/15/2018	485-068			LOURDES	CORSICA PL	SMH - BELOW GRADE	REPAIRED	201501869401
3/15/2018	485-069			LOURDES	CORSICA PL	SMH - BELOW GRADE	REPAIRED	201501869501
3/15/2018	485-074			LOURDES	STRASBOURG PL	SMH - BELOW GRADE	REPAIRED	201501869901

Total Collection System Repairs In 2018 By CONTRACTORS

C DATE	STRUC1	STRUC2	ADDR	STREET	CROSS STREET	PROBLEM	ACTION	WO_NO
3/15/2018	485-067			CERNAY	CORSICA PL	SMH - BELOW GRADE	REPAIRED	201501870301
3/15/2018	485-063			CERNAY	CORSICA PL	SMH - BELOW GRADE	REPAIRED	201501872601
3/15/2018	485-066			CERNAY	CORSICA PL	SMH - BELOW GRADE	REPAIRED	201501872701
2/21/2018	485-020			CHARMES CT	LOURDES	SMH - BELOW GRADE	REPAIRED	201501874001
6/27/2018	484-051			CHERBOURG	TOULON	SMH - BELOW GRADE	REPAIRED	201501874801
10/3/2018	484-052			CHERBOURG	TOULON	SMH - BELOW GRADE	REPAIRED	201501874901
4/23/2018	484-057			CALAIS	TOULON	SMH - BELOW GRADE	REPAIRED	201501875101
1/2/2018	484-015			LOURDES	MICHOUD BL	SMH - BELOW GRADE	REPAIRED	201501876701
7/6/2018	484-034			DWYER RD	TOULON	SMH - BELOW GRADE	REPAIRED	201501877401
5/16/2018	484-037			DWYER RD	TOULON	SMH - BELOW GRADE	REPAIRED	201501877501
5/15/2018	484-008			SAVOIE CT	LOURDES	SMH - BELOW GRADE	REPAIRED	201501879501
2/27/2018	476-019			WRIGHT RD	CHEF MENTEUR HW	SMH - BELOW GRADE	REPAIRED	201501893601
6/11/2018	420-012			DOWNMAN RD	LOMBARD	SMH - BELOW GRADE	REPAIRED	201501984701

Total Collection System Repairs In 2018 By CONTRACTORS

C DATE	STRUC1	STRUC2	ADDR	STREET	CROSS STREET	PROBLEM	ACTION	WO_NO
1/23/2018	472-048			DWYER RD	PERRAULT WALK	SMH - BELOW GRADE	REPAIRED	201502082001
8/10/2018	474-102			SANDALWOOD	BROOKWOOD	SMH - BELOW GRADE	REPAIRED	201502083001
1/10/2018	474-047			READ BL	ROSEWOOD DR	SMH - BELOW GRADE	REPAIRED	201502083401
1/10/2018	475-058			CHEF MENTEUR	GOOD DR	SMH - BELOW GRADE	REPAIRED	201502084301
2/16/2018	475-002			PAPANIA DR	VIENNA	SMH - BELOW GRADE	REPAIRED	201502085101
7/2/2018	475-005			DWYER RD	WRIGHT RD	SMH - BELOW GRADE	REPAIRED	201502085201
7/5/2018	484-034			DWYER RD	TOULON	SMH - BELOW GRADE	REPAIRED	201502088801
2/14/2018	486-052			MARSEILLE	PELTIER	SMH - BELOW GRADE	REPAIRED	201502090301
3/15/2018	486-073			ALCEE FORTIER	PELTIER	SMH - BELOW GRADE	REPAIRED	201502090501
3/15/2018	486-080			ALCEE FORTIER	DWYER RD	SMH - BELOW GRADE	REPAIRED	201502090601
1/23/2018	482-054			DWYER RD	WEST ACCESS RD	SMH - BELOW GRADE	REPAIRED	201502091601
1/23/2018	482-064			BULLARD AV	CHEF MENTEUR HW	SMH - BELOW GRADE	REPAIRED	201502091701
2/12/2018	486A-026			VANCHU DR	KIM DR	SMH - BELOW GRADE	REPAIRED	201502092801

Total Collection System Repairs In 2018 By CONTRACTORS

C DATE	STRUC1	STRUC2	ADDR	STREET	CROSS STREET	PROBLEM	ACTION	WO_NO
4/23/2018	495-023			OLD GENTILLY	PARKWAY DR	SMH - BELOW GRADE	REPAIRED	201502098601
4/23/2018	502-013			CHEF MENTEUR	OLD GENTILLY RD	SMH - BELOW GRADE	REPAIRED	201502099701
9/28/2018	510-019			BULLARD AV	LEVY DR	SMH - BELOW GRADE	REPAIRED	201502109001
2/6/2018	517-081			EASTERLYN PL	BULLARD AV	SMH - BELOW GRADE	REPAIRED	201502110701
4/4/2018	524-069			N LEMANS	CANNES	SMH - BELOW GRADE	REPAIRED	201502112801
1/4/2018	524-027			PATIO WAY	WILLOWBROOK DR	SMH - BELOW GRADE	REPAIRED	201502113401
2/1/2018	543-027			INTREPID	ADVENTURE AV	SMH - BELOW GRADE	REPAIRED	201502114101
2/20/2018	536-005			MAPLE WOOD DR	OAK RIDGE DR	SMH - BELOW GRADE	REPAIRED	201502114701
6/1/2018	560-008			NAPLES	SAN MARCO RD	SMH - BELOW GRADE	REPAIRED	201502117801
2/19/2018	536-007			MAPLE WOOD DR	NEW ENGLAND DR	SMH - BELOW GRADE	REPAIRED	201502120101
8/14/2018	536-013			RED MAPLE DR	NEW HAMPSHIRE DR	SMH - BELOW GRADE	REPAIRED	201502120201
3/1/2018	538-010			N CAVELIER DR	W CAVELIER DR	SMH - BELOW GRADE	REPAIRED	201502120901
2/2/2018	524-082			N NEMOURS	CANNES	SMH - BELOW GRADE	REPAIRED	201502122001

Total Collection System Repairs In 2018 By CONTRACTORS

C DATE	STRUC1	STRUC2	ADDR	STREET	CROSS STREET	PROBLEM	ACTION	WO_NO
3/7/2018	524-087			N LEMANS	REVEL	SMH - BELOW GRADE	REPAIRED	201502122301
5/15/2018	524-033			WILLOWBROOK	PROVINCIAL PL	SMH - BELOW GRADE	REPAIRED	201502123601
5/4/2018	524-037			PROVINCIAL PL	WILLOWBROOK DR	SMH - BELOW GRADE	REPAIRED	201502123801
2/5/2018	523-013			BEUCAIRE	BISCAY	SMH - BELOW GRADE	REPAIRED	201502125401
2/6/2018	523-014			BISCAY	BEUCAIRE	SMH - BELOW GRADE	REPAIRED	201502125501
2/17/2018	524-020			PATIO WAY	WILLOWBROOK DR	SMH - BELOW GRADE	REPAIRED	201502126301
2/19/2018	524-022			WILLOWBROOK	PATIO WAY	SMH - BELOW GRADE	REPAIRED	201502126401
2/9/2018	517-040			BULLARD AV	DWYER RD	SMH - BELOW GRADE	REPAIRED	201502127501
2/9/2018	517-047			FAIRWAY BL	W ST ANDREWS CI	SMH - BELOW GRADE	REPAIRED	201502127601
2/26/2018	515-074			I-10 SERVICE RD	WRIGHT RD	SMH - BELOW GRADE	REPAIRED	201502129501
2/28/2018	514-007			READ BL	DWYER RD	SMH - BELOW GRADE	REPAIRED	201502132101
6/27/2018	513-018			LAKE FOREST BL	READ BL	SMH - BELOW GRADE	REPAIRED	201502133901
6/28/2018	500-035			MICHOUD BL	CHEF MENTEUR HW	SMH - BELOW GRADE	REPAIRED	201502160801

Total Collection System Repairs In 2018 By CONTRACTORS

C DATE	STRUC1	STRUC2	ADDR	STREET	CROSS STREET	PROBLEM	ACTION	WO_NO
6/27/2018	496-028			DODT AV	OLD GENTILLY RD	SMH - BELOW GRADE	REPAIRED	201502161101
2/27/2018	486A-008			TUDO DR	VANCHU DR	SMH - BELOW GRADE	REPAIRED	201502182201
2/27/2018	486A-009			VANCHU DR	MY VIET DR	SMH - BELOW GRADE	REPAIRED	201502182301
2/27/2018	486A-018			KIM DR	KIM CT	SMH - BELOW GRADE	REPAIRED	201502182601
7/2/2018	486A-027			WILLOWBROOK	VANCHU DR	SMH - BELOW GRADE	REPAIRED	201502183001
3/16/2018	486-075			CHEF MENTEUR	MICHOUD BL	SMH - BELOW GRADE	REPAIRED	201502184901
3/15/2018	486-077			CHEF MENTEUR	MICHOUD BL	SMH - BELOW GRADE	REPAIRED	201502185001
6/20/2018	486A-001			ALCEE FORTIER	CELESTINE DR	SMH - BELOW GRADE	REPAIRED	201502185101
3/15/2018	485-003			BERGERAC	STRASBOURG PL	SMH - BELOW GRADE	REPAIRED	201502185901
3/15/2018	485-004			BERGERAC	STRASBOURG PL	SMH - BELOW GRADE	REPAIRED	201502186001
3/15/2018	485-080			CHEF MENTEUR	ALCEE FORTIER BL	SMH - BELOW GRADE	REPAIRED	201502187001
6/12/2018	482-001			PRESSBURG	MAJOR DR	SMH - BELOW GRADE	REPAIRED	201502187401
8/20/2018	482-008			MAJOR DR	CHEF MENTEUR HW	SMH - BELOW GRADE	REPAIRED	201502187601

Total Collection System Repairs In 2018 By CONTRACTORS

C DATE	STRUC1	STRUC2	ADDR	STREET	CROSS STREET	PROBLEM	ACTION	WO_NO
1/23/2018	482-011			PRESSBURG	TYNECASTLE DR	SMH - BELOW GRADE	REPAIRED	201502187701
4/23/2018	479-029			DALE	OLD GENTILLY RD	SMH - BELOW GRADE	REPAIRED	201502190201
4/23/2018	479-037			AMERICA	OLD GENTILLY RD	SMH - BELOW GRADE	REPAIRED	201502190401
2/28/2018	476-023			WRIGHT RD	PRESSBURG	SMH - BELOW GRADE	REPAIRED	201502200101
7/31/2018	475-056			CHEF MENTEUR	PAPANIA DR	SMH - BELOW GRADE	REPAIRED	201502201901
1/25/2018	475-071			HAUCK DR	PRESSBURG	SMH - BELOW GRADE	REPAIRED	201502202301
1/9/2018	475-082			GOOD DR	PRESSBURG	SMH - BELOW GRADE	REPAIRED	201502202601
1/12/2018	475-090			VIENNA	NIGHTHART	SMH - BELOW GRADE	REPAIRED	201502202901
2/26/2018	475-003			PAPANIA DR	DWYER RD	SMH - BELOW GRADE	REPAIRED	201502204101
4/30/2018	475-013			PAPANIA DR	PRESSBURG	SMH - BELOW GRADE	REPAIRED	201502204501
1/10/2018	474-028			SIERRA MADRE	PRENTISS AV	SMH - BELOW GRADE	REPAIRED	201502206901
7/2/2018	474-055			READ BL	HILLWOOD	SMH - BELOW GRADE	REPAIRED	201502208101
2/1/2018	472-036			BUNDY RD	HAMMOND	SMH - BELOW GRADE	REPAIRED	201502212201

Total Collection System Repairs In 2018 By CONTRACTORS

C DATE	STRUC1	STRUC2	ADDR	STREET	CROSS STREET	PROBLEM	ACTION	WO_NO
3/15/2018	472-044			BUNDY RD	CHEF MENTEUR HW	SMH - BELOW GRADE	REPAIRED	201502212401
6/11/2018	472-045			BUNDY RD	CHEF MENTEUR HW	SMH - BELOW GRADE	REPAIRED	201502212501
1/23/2018	472-053			LONGFELLOW DR	GRANT	SMH - BELOW GRADE	REPAIRED	201502212801
4/23/2018	464-010			WILSON DR	MOUND AV	SMH - BELOW GRADE	REPAIRED	201502225301
1/23/2018	426-060			MAJESTIC OAKS	RANSOM	SMH - BELOW GRADE	REPAIRED	201502250101
1/23/2018	425-023			S HERMES	BABYLON	SMH - BELOW GRADE	REPAIRED	201502253101
1/23/2018	344-040			ST CLAUDE AV	ELYSIAN FIELDS AV	SMH - BELOW GRADE	REPAIRED	201502260601
1/23/2018	344-042			ST CLAUDE AV	MARIGNY	SMH - BELOW GRADE	REPAIRED	201502260801
2/6/2018	518-051			LIGGETT RD	MURFIELD DR	SMH - BELOW GRADE	REPAIRED	201502314601
1/23/2018	344-041			ELYSIAN FIELDS	N RAMPART	SMH - BELOW GRADE	REPAIRED	201502338801
1/23/2018	425-024			S HERMES	BABYLON	SMH - BELOW GRADE	REPAIRED	201502350201
2/26/2018	204-014	204-013	3835	IBERVILLE		SEWER MAIN BROKEN	REPAIRED	201502776103
2/26/2018	204-014	204-013	3835	IBERVILLE		SEWER MAIN BROKEN	REPAIRED	201502776106

Total Collection System Repairs In 2018 By CONTRACTORS

C DATE	STRUC1	STRUC2	ADDR	STREET	CROSS STREET	PROBLEM	ACTION	WO_NO
6/28/2018	076-008	076-006	5833	FONTAINEBLEAU	VINCENNES PL	SEWER MAIN BROKEN	REPAIRED	201603400906
8/10/2018	524-001			WILLOWBROOK	PATIO WAY	SMH - BELOW GRADE	REPAIRED	201603741601
8/15/2018	484-025			DWYER RD	MICHOUD BL	SMH - BELOW GRADE	REPAIRED	201603750601
3/6/2018	475-034	475-033		CHEF MENTEUR	GOOD DR	SHC LEAD BROKEN	REPAIRED	201604194701
1/5/2018	496-005	496-004		CHEF MENTEUR	GENTILLY RD	SEWER MAIN BROKEN	REPAIRED	201604199801
1/4/2018	496-005	496-004		CHEF MENTEUR	GENTILLY RD	SEWER MAIN BROKEN	REPAIRED	201604226101
1/31/2018	479-037	479-036		AMERICA	OLD GENTILLY RD	SEWER MAIN BROKEN	REPAIRED	201604246601
1/10/2018	420-039	420-037		OLD GENTILLY	HESSER	SHC LEAD BROKEN	REPAIRED	201604365101
2/16/2018	420-037	420-036		OLD GENTILLY	EMPRESS	SEWER MAIN BROKEN	REPAIRED	201604366101
1/25/2018	420-039	420-037		OLD GENTILLY	HESSER	SEWER MAIN BROKEN	REPAIRED	201604366301
5/20/2018	191-038	190-008	3323	BAUDIN	S JEFFERSON DAVIS	SHC LEAD BROKEN	REPAIRED	201700457108
6/1/2018	366-008	367-020		EADS	AGRICULTURE	SLINE SEWER MAIN	REPAIRED	201700471101
1/31/2018	366-011	366-008		EADS	INDUSTRY	SLINE SEWER MAIN	REPAIRED	201700471201

Total Collection System Repairs In 2018 By CONTRACTORS

C DATE	STRUC1	STRUC2	ADDR	STREET	CROSS STREET	PROBLEM	ACTION	WO_NO
1/31/2018	366-013	366-011		EADS	CONSTITUTION PL	SLINE SEWER MAIN	REPAIRED	201700471601
1/31/2018	366-014	366-013		CONSTITUTION PL	FRANKLIN AV	SLINE SEWER MAIN	REPAIRED	201700471701
1/31/2018	366-015	366-008		AGRICULTURE	FRANKLIN AV	SLINE SEWER MAIN	REPAIRED	201700471801
1/31/2018	425-073	425-072		MORRISON RD	FOCH RD	SLINE SEWER MAIN	REPAIRED	201700477401
1/31/2018	425-072	425-071		MORRISON RD	FOCH RD	SLINE SEWER MAIN	REPAIRED	201700477501
1/31/2018	425-071	425-070		MORRISON RD	FOCH RD	SLINE SEWER MAIN	REPAIRED	201700477601
7/2/2018	425-069	425-068		MORRISON RD	FOCH RD	SEWER MAIN BROKEN	REPAIRED	201700477903
6/23/2018	425-067	425-066		MORRISON RD	FOCH RD	SEWER MAIN BROKEN	REPAIRED	201700478202
3/18/2018	071-017	071-015	2009	PALMER AV	LASALLE	SHC LEAD BROKEN	REPAIRED	201700542306
6/5/2018	344-047	345-026	1428	ST ROCH AV		SEWER MAIN BROKEN	REPAIRED	201700583005
1/10/2018	196-063	196-054	301	DECATUR	BIENVILLE	SHC LEAD BROKEN	REPAIRED	201700784904
1/4/2018	138-002	138-001	2140	MAGAZINE	JOSEPHINE	SHC LEAD BROKEN	REPAIRED	201700830505
2/1/2018	205-023	204-017		IBERVILLE	N CARROLLTON AV	SEWER MAIN BROKEN	REPAIRED	201700986904

Total Collection System Repairs In 2018 By CONTRACTORS

C DATE	STRUC1	STRUC2	ADDR	STREET	CROSS STREET	PROBLEM	ACTION	WO_NO
7/23/2018	194-004	194-001	4329	BAUDIN	S HENNESSEY	SHC LEAD BROKEN	REPAIRED	201701007008
1/3/2018	321-010	321-007	5324	WILTON DR	RAPIDES DR	SEWER MAIN BROKEN	REPAIRED	201701033304
2/23/2018	358-005	358-004	6215	SPAIN	ROBERT E LEE BL	SEWER MAIN BROKEN	REPAIRED	201701259907
3/23/2018	015-001	014-016	6938	FLEUR DE LIS DR		SHC LEAD BROKEN	REPAIRED	201701288303
1/31/2018	299A-015	299A-010	4451	WELLINGTON DR	OWENS BL	SEWER MAIN BROKEN	REPAIRED	201701370604
1/10/2018	199-004	198-008	1723	BIENVILLE	N DERBIGNY	SHC LEAD BROKEN	REPAIRED	201701406404
4/10/2018	241-016	-015	936	N CARROLLTON	DUMAINE	SHC LEAD BROKEN	REPAIRED	201701450104
3/19/2018	202-003	202-002	3002	PALMYRA	S GAYOSO	SHC LEAD BROKEN	REPAIRED	201701458005
2/22/2018	266-007	267-032	601	DECATUR	TOULOUSE	SHC LEAD BROKEN	REPAIRED	201701521704
7/5/2018	026-032	-036	8616	PRITCHARD PL	LEONIDAS	SHC LEAD BROKEN	REPAIRED	201701575308
1/31/2018	299A-015	299A-010	4409	WELLINGTON DR	MANDOLIN	SEWER MAIN BROKEN	REPAIRED	201701674903
1/22/2018	27-004	27-005	3520	MONROE	EDINBURGH	SHC LEAD BROKEN	REPAIRED	201701868706
4/24/2018	299-048	-047	2	PARK ISLAND DR	ST BERNARD AV	SHC LEAD BROKEN	REPAIRED	201701873406

Total Collection System Repairs In 2018 By CONTRACTORS

C DATE	STRUC1	STRUC2	ADDR	STREET	CROSS STREET	PROBLEM	ACTION	WO_NO
7/19/2018	346-008	346-009	2273	N GALVEZ	MANDEVILLE	SHC LEAD BROKEN	REPAIRED	201701876604
4/3/2018	247-010	-009	1405	ATHIS	CARTIER AV	SHC LEAD BROKEN	REPAIRED	201701896905
6/27/2018	032-028	-029	7903	JEANNETTE	FERN	SEWER MAIN BROKEN	REPAIRED	201800048808
4/2/2018	205-049	205-031	4226	IBERVILLE	N HENNESSEY	SHC LEAD BROKEN	REPAIRED	201800071404
3/27/2018	055-030	-028	1435	PINE	JEANNETTE	SHC LEAD BROKEN	REPAIRED	201800080305
1/11/2018	489-P1	489-CC1		MORRISON RD	BERG	SEWER LEAK - FORCE	REPAIRED	201800089701
2/22/2018	477-P3	477-V4SS		MORRISON RD	BURKE RD	SEWER LEAK - FORCE	REPAIRED	201800090001
12/5/2018	125-033	125-028	1017	1ST	MAGAZINE	SEWER MAIN BROKEN	REPAIRED	201800109405
1/24/2018	349-014	349-008	2433	TREASURE		SEWER MAIN BROKEN	REPAIRED	201800118501
5/31/2018	084-023	084-024	2623	OCTAVIA	CLARA	SHC LEAD BROKEN	REPAIRED	201800164505
1/30/2018	067-021	067-015	625	WEBSTER	CONSTANCE	SEWER MAIN BROKEN	REPAIRED	201800172402
2/5/2018	067-021	067-015	606	WEBSTER		SEWER MAIN BROKEN	REPAIRED	201800251903
2/22/2018	008-P4	009-P1	200	COUNTRY CLUB	MARCIA AV	SEWER LEAK - FORCE	REPAIRED	201800258804

Total Collection System Repairs In 2018 By CONTRACTORS

C DATE	STRUC1	STRUC2	ADDR	STREET	CROSS STREET	PROBLEM	ACTION	WO_NO
3/12/2018	200-015	-010	114	N ROCHEBLAVE	CANAL	SHC LEAD BROKEN	REPAIRED	201800313904
6/29/2018	046-039	046-038	7728	NELSON		SEWER MAIN BROKEN	REPAIRED	201800328703
5/23/2018	354-031	354-029	5335	PAINTERS	FILMORE AV	SEWER MAIN BROKEN	REPAIRED	201800337904
5/24/2018	224-001	-002	6807	VICKSBURG	CHAPELLE	SHC LEAD BROKEN	REPAIRED	201800342104
5/3/2018	086-051	-050	5101	MAGAZINE	SONIAT	SHC LEAD BROKEN	REPAIRED	201800344305
5/20/2018	104-026	-21	4121	BARONNE	MILAN	SHC LEAD BROKEN	REPAIRED	201800348306
9/8/2018	205-026	027	214	N CARROLLTON	IBERVILLE	SHC LEAD BROKEN	REPAIRED	201800356804
4/18/2018	351-027	351-026	4141	PIEDMONT DR	GENTILLY BL	SEWER MAIN BROKEN	REPAIRED	201800361508
4/20/2018	142-010	006	2416	JOSEPHINE	FRERET	SHC LEAD BROKEN	REPAIRED	201800368205
5/16/2018	100-028	100-027	4327	JENA	S LOPEZ	SEWER MAIN BROKEN	REPAIRED	201800391203
5/23/2018	234-014	235-019	6654	ARGONNE BL	FILMORE AV	SHC LEAD BROKEN	REPAIRED	201800410606
6/18/2018	213-002	213-001	6436	CATINA	FREMONT	SEWER MAIN BROKEN	REPAIRED	201800422304
5/18/2018	213-004	213-005	6361	WEST END BL	FREMONT	SEWER MAIN BROKEN	REPAIRED	201800422303

Total Collection System Repairs In 2018 By CONTRACTORS

C DATE	STRUC1	STRUC2	ADDR	STREET	CROSS STREET	PROBLEM	ACTION	WO_NO
5/21/2018	213-010	213-005	6402	CATINA	FREMONT	SEWER MAIN BROKEN	REPAIRED	201800422305
5/15/2018	079-044	079-042	711	ELEONORE	MAGAZINE	SEWER MAIN BROKEN	REPAIRED	201800427704
5/17/2018	156-001	143-028	1522	ST BERNARD AV	N ROBERTSON	SEWER MAIN BROKEN	REPAIRED	201800447004
6/30/2018	016-015	016-021		N ROADWAY	E ROADWAY	SLINE SEWER MAIN	REPAIRED	201800522701
6/29/2018	190-026	189-013	2821	BANKS	S WHITE	SHC LEAD BROKEN	REPAIRED	201800524304
5/9/2018	360-011	-007	5523	MUSIC	ODIN	SHC LEAD BROKEN	REPAIRED	201800528504
3/13/2018	037-009	037-008	3605	S CARROLLTON	PALM	SEWER MAIN BROKEN	REPAIRED	201800530603
3/9/2018	323-005	323-004	6242	WADSWORTH DR	ROBERT E LEE BL	SEWER MAIN BROKEN	REPAIRED	201800538301
3/22/2018	072-023	072-021	2505	PALMER AV	WILLOW	SEWER MAIN BROKEN	REPAIRED	201800561306
4/20/2018	442-029	442-034	5319	URQUHART	ANDRY	SHC LEAD BROKEN	REPAIRED	201800566604
4/17/2018	119-024	119-027	1316	7TH	COLISEUM	SHC LEAD BROKEN	REPAIRED	201800583403
7/3/2018	114-015	-014	3423	ST CHARLES AV	LOUISIANA AV	SHC LEAD BROKEN	REPAIRED	201800586304
3/28/2018	320-038	320-037	5292	WARRINGTON DR	FILMORE AV	SHC LEAD BROKEN	REPAIRED	201800596606

Total Collection System Repairs In 2018 By CONTRACTORS

C DATE	STRUC1	STRUC2	ADDR	STREET	CROSS STREET	PROBLEM	ACTION	WO_NO
12/17/2018	122-CC1	131-CC5		TOLEDANO	S CLAIBORNE AV	SEWER MAIN BROKEN	REPAIRED	201800624503
3/28/2018	323-012	-011	6238	WALDO DR	ROBERT E LEE BL	SHC LEAD BROKEN	REPAIRED	201800625004
4/20/2018	015-022	-021	338	W ROBERT E LEE		SHC LEAD BROKEN	REPAIRED	201800626205
5/22/2018	024-028	024-006		SPRUCE	GEN OGDEN	SEWER MAIN BROKEN	REPAIRED	201800632701
1/2/2018	434-025			N RAMPART	KENTUCKY	SMH - BELOW GRADE	REPAIRED	201800652501
1/2/2018	435-015			MANUEL	ST CLAUDE AV	SMH - BELOW GRADE	REPAIRED	201800653101
7/19/2018	320-027	-026	1908	WILDAIR DR	WARRINGTON DR	SHC LEAD BROKEN	REPAIRED	201800661504
4/4/2018	033-047	033-035	1900	DANTE	COHN	SEWER MAIN BROKEN	REPAIRED	201800683803
5/10/2018	106-023	106-022	2228-30	GEN PERSHING	S LIBERTY	SEWER MAIN BROKEN	REPAIRED	201800720604
7/10/2018	298-027	298-026	4329	CARTIER AV	OWENS BL	SEWER MAIN BROKEN	REPAIRED	201800721806
3/15/2018	028-051	028-050	3703	MONROE		SEWER MAIN BROKEN	REPAIRED	201800737401
6/13/2018	306-009	306-005	1700BLK	N DORGENOIS	O'REILLY	SEWER MAIN BROKEN	REPAIRED	201800737803
6/29/2018	067-032	067-028	412	CALHOUN		SHC LEAD BROKEN	REPAIRED	201800753905

Total Collection System Repairs In 2018 By CONTRACTORS

C DATE	STRUC1	STRUC2	ADDR	STREET	CROSS STREET	PROBLEM	ACTION	WO_NO
5/29/2018	045-009	045-007	7624	COHN		SHC LEAD BROKEN	REPAIRED	201800754004
5/31/2018	416-009	416-019	1743	FRANCE		SHC LEAD BROKEN	REPAIRED	201800758106
7/12/2018	001-011	001-007	2632	MISTLETOE	BELFAST	SEWER MAIN BROKEN	REPAIRED	201800789903
8/22/2018	196-049	-048	211	ROYAL		SHC LEAD BROKEN	REPAIRED	201800796204
6/12/2018	140-001	141-015	1811	JACKSON AV		SHC LEAD BROKEN	REPAIRED	201800816503
7/3/2018	114-013	114-012	3535	ST CHARLES AV	FOUCHER	SHC LEAD BROKEN	REPAIRED	201800841805
2/6/2018	464-068	464-067		WARFIELD	LONELY OAK DR	SEWER MAIN BROKEN	REPAIRED	201800849101
2/5/2018	464-068	464-067		WARFIELD	LONELY OAK DR	SHC LEAD BROKEN	REPAIRED	201800849201
1/26/2018	471-051	471-038		DWYER RD	DODT AV	SEWER MAIN BROKEN	REPAIRED	201800855101
4/8/2018	477-CC4	477-CC3		MORRISON RD	BURKE AV	SLINE SEWER MAIN	REPAIRED	201800864601
7/19/2018	042-021	-020	7455	DOMINICAN	CHEROKEE	SHC LEAD BROKEN	REPAIRED	201800910705
7/12/2018	8.3	8.8	2605	LAUREL		SEWER MAIN BROKEN	REPAIRED	201800916502
6/15/2018	086-047	046	5030	CONSTANCE	SONIAT	SHC LEAD BROKEN	REPAIRED	201800931908

Total Collection System Repairs In 2018 By CONTRACTORS

C DATE	STRUC1	STRUC2	ADDR	STREET	CROSS STREET	PROBLEM	ACTION	WO_NO
7/13/2018	321-022	321-017		RAPIDES DR	WICKFIELD DR	SEWER MAIN BROKEN	REPAIRED	201800944205
7/30/2018	313-035	-034	2301	GENTILLY BL	HAVANA	SHC LEAD BROKEN	REPAIRED	201800944503
8/1/2018	015-028	-030	3234-36	VINCENNES PL		SHC LEAD BROKEN	REPAIRED	201800950004
6/5/2018	353-008	354--009	4757	MUSIC	MIRABEAU AV	SHC LEAD BROKEN	REPAIRED	201800950607
7/27/2018	237A-95	237A-100	32	BLUEBIRD	ROBERT E LEE BL	SHC LEAD BROKEN	REPAIRED	201800967003
7/9/2018	025-022	025-021	2622	MONROE	APPLE	SEWER MAIN BROKEN	REPAIRED	201801029704
6/29/2018	179-048	179-047	930	POYDRAS	O"KEEFE AV	SEWER MAIN BROKEN	REPAIRED	201801031003
8/20/2018	179-048	179-047	930	POYDRAS	O"KEEFE AV	SEWER MAIN BROKEN	REPAIRED	201801031006
6/15/2018	119-006	119-005	3305	CHESTNUT	TOLEDANO	SHC LEAD BROKEN	REPAIRED	201801031304
7/25/2018	194-021	194-020	635	S ALEXANDER	D"HEMECOURT	SHC LEAD BROKEN	REPAIRED	201801042303
6/20/2018	161-005	161-004	1734	CLIO	CARONDELET	SEWER MAIN BROKEN	REPAIRED	201801044103
7/10/2018	333-053	034	4725	ST ANTHONY AV	BRUTUS	SHC LEAD BROKEN	REPAIRED	201801051703
6/20/2018	316-002	003	1683	PRATT DR	VAN AV	SHC LEAD BROKEN	REPAIRED	201801052103

Total Collection System Repairs In 2018 By CONTRACTORS

C DATE	STRUC1	STRUC2	ADDR	STREET	CROSS STREET	PROBLEM	ACTION	WO_NO
6/12/2018	172-052	172-048	535	JULIA	CAMP	SEWER MAIN BROKEN	REPAIRED	201801067404
2/7/2018	460-051			BASINVIEW DR	HARBOURVIEW DR	SMH - BELOW GRADE	REPAIRED	201801081501
6/9/2018	504-P1	535-P1	13000	OLD GENTILLY	ALMONASTER AV	SEWER LEAK - FORCE	REPAIRED	201801086405
8/21/2018	210-014	210-013	309	MOUND AV	MILNE BL	SEWER MAIN BROKEN	REPAIRED	201801089903
8/21/2018	210-014	210-013	309	MOUND AV	MILNE BL	SEWER MAIN BROKEN	REPAIRED	201801089906
7/5/2018	404-078	404-077	N/A	LOUISA	N MIRO	SEWER MAIN BROKEN	REPAIRED	201801096805
1/22/2018	474-074	474-072		READ BL	SPRINGWOOD	SLINE SEWER MAIN	REPAIRED	201801103601
1/22/2018	474-074	474-072		READ BL	SPRINGWOOD	SLINE SEWER MAIN	REPAIRED	201801103701
1/22/2018	474-074	474-072		READ BL	SPRINGWOOD	SLINE SEWER MAIN	REPAIRED	201801103801
1/22/2018	474-074	474-072		READ BL	SPRINGWOOD	SLINE SEWER MAIN	REPAIRED	201801103901
1/22/2018	474-074	474-072		READ BL	SPRINGWOOD	SLINE SEWER MAIN	REPAIRED	201801104001
1/22/2018	474-074	474-072		READ BL	SPRINGWOOD	SLINE SEWER MAIN	REPAIRED	201801104101
1/24/2018	474-077	474-076		READ BL	CHEF MENTEUR HW	SHC LEAD BROKEN	REPAIRED	201801107801

Total Collection System Repairs In 2018 By CONTRACTORS

C DATE	STRUC1	STRUC2	ADDR	STREET	CROSS STREET	PROBLEM	ACTION	WO_NO
1/24/2018	474-077	474-076		READ BL	CHEF MENTEUR HW	SHC LEAD BROKEN	REPAIRED	201801107901
1/24/2018	474-077	474-076		READ BL	CHEF MENTEUR HW	SHC LEAD BROKEN	REPAIRED	201801108101
1/24/2018	474-077	474-076		READ BL	CHEF MENTEUR HW	SHC LEAD BROKEN	REPAIRED	201801108201
1/24/2018	474-077	474-076		READ BL	CHEF MENTEUR HW	SHC LEAD BROKEN	REPAIRED	201801108301
7/27/2018	132-030	132-028		SECOND	S GALVEZ	SEWER MAIN BROKEN	REPAIRED	201801116101
7/27/2018	102-016	102-013	4911	WILLOW		SEWER MAIN BROKEN	REPAIRED	201801127604
2/26/2018	420-037	420-036		OLD GENTILLY	EMPRESS	SHC LEAD BROKEN	REPAIRED	201801128001
1/12/2018	420-039	420-037		OLD GENTILLY	HESSER	SHC LEAD BROKEN	REPAIRED	201801128101
1/9/2018	420-039	420-037		OLD GENTILLY	HESSER	SHC LEAD BROKEN	REPAIRED	201801128201
7/19/2018	194-032	194-028	4519	D"HEMECOURT	S MURAT	SEWER MAIN BROKEN	REPAIRED	201801130207
4/3/2018	549-007	549-006		CHEF MENTEUR	INDUSTRIAL PK	SEWER MAIN BROKEN	REPAIRED	201801135701
8/27/2018	470-004	470-003	8801	LAKE FOREST BL		SEWER MAIN BROKEN	REPAIRED	201801136902
1/2/2018	513-010	513-009		READ BL	LAKE FOREST BL	SEWER MAIN BROKEN	REPAIRED	201801137501

Total Collection System Repairs In 2018 By CONTRACTORS

C DATE	STRUC1	STRUC2	ADDR	STREET	CROSS STREET	PROBLEM	ACTION	WO_NO
7/24/2018	221-030	221-028	503	POLK	LOUISVILLE	SHC LEAD BROKEN	REPAIRED	201801139808
7/19/2018	354-003	-002	4975	ST ROCH AV	SELMA	SHC LEAD BROKEN	REPAIRED	201801152605
4/6/2018	495-006	495-005		CHEF MENTEUR	WILSON	SHC LEAD BROKEN	REPAIRED	201801157101
1/30/2018	479-037	479-036		AMERICA	OLD GENTILLY RD	SEWER MAIN BROKEN	REPAIRED	201801170201
1/30/2018	479-037	479-036		AMERICA	OLD GENTILLY RD	SHC LEAD BROKEN	REPAIRED	201801170301
3/27/2018	476-038	476-020		DWYER RD	MAID MARION DR	SEWER MAIN BROKEN	REPAIRED	201801170401
3/28/2018	476-038	476-020		DWYER RD	MAID MARION DR	SEWER MAIN BROKEN	REPAIRED	201801170501
2/1/2018	475-084	475-083		GOOD DR	PRENTISS AV	SEWER MAIN BROKEN	REPAIRED	201801170801
2/28/2018	475-047	475-046		CORINNE	PRENTISS AV	SEWER MAIN BROKEN	REPAIRED	201801171001
3/1/2018	475-047	475-046		CORINNE	PRENTISS AV	SEWER MAIN BROKEN	REPAIRED	201801171101
3/2/2018	475-047	475-046		CORINNE	PRENTISS AV	SEWER MAIN BROKEN	REPAIRED	201801171401
3/5/2018	475-047	475-046		CORINNE	PRENTISS AV	SEWER MAIN BROKEN	REPAIRED	201801171501
2/2/2018	475-028	475-027		DREUX AV	NIGHTHART	SEWER MAIN BROKEN	REPAIRED	201801171601

Total Collection System Repairs In 2018 By CONTRACTORS

C DATE	STRUC1	STRUC2	ADDR	STREET	CROSS STREET	PROBLEM	ACTION	WO_NO
2/6/2018	474-078	474-068		WARREN DR	DREUX AV	SEWER MAIN BROKEN	REPAIRED	201801172501
2/5/2018	474-078	474-068		WARREN DR	DREUX AV	SHC LEAD BROKEN	REPAIRED	201801172701
2/8/2018	474-054	474-053		LAKWOOD	READ BL	SEWER MAIN BROKEN	REPAIRED	201801172901
2/2/2018	474-054	474-053		LAKWOOD	READ BL	SEWER MAIN BROKEN	REPAIRED	201801173001
2/9/2018	474-054	474-053		LAKWOOD	READ BL	SEWER MAIN BROKEN	REPAIRED	201801173101
9/30/2018	037-017	-012	9	MARS PL	FERN	SHC LEAD BROKEN	REPAIRED	201801196305
4/11/2018	420-030	420-029		CHEF MENTEUR	DOWNMAN RD	SEWER MAIN BROKEN	REPAIRED	201801211201
2/21/2018	474-024	474-023		SIERRA MADRE	PRESSBURG	SHC LEAD BROKEN	REPAIRED	201801211301
2/27/2018	475-061	475-060		SCHINDLER DR	PRESSBURG	SHC LEAD BROKEN	REPAIRED	201801211401
11/5/2018	086-031	086-021	5230	LAUREL	BELLECASTLE	SEWER MAIN BROKEN	REPAIRED	201801215606
2/19/2018	431-030	431-029		AMERICA	SELMA	SEWER MAIN BROKEN	REPLACED	201801226901
2/22/2018	431-067	431-066		REYNES	DREUX AV	SEWER MAIN BROKEN	REPLACED	201801227101
3/26/2018	485-080	484-078		CHEF MENTEUR	ALCEE FORTIER BL	SEWER MAIN BROKEN	REPAIRED	201801227601

Total Collection System Repairs In 2018 By CONTRACTORS

C DATE	STRUC1	STRUC2	ADDR	STREET	CROSS STREET	PROBLEM	ACTION	WO_NO
3/22/2018	485-080	484-078		CHEF MENTEUR	ALCEE FORTIER BL	SEWER MAIN BROKEN	REPAIRED	201801227801
3/20/2018	485-088	485-087		CHEF MENTEUR	ALCEE FORTIER BL	SEWER MAIN BROKEN	REPAIRED	201801228401
3/21/2018	485-088	485-087		CHEF MENTEUR	ALCEE FORTIER BL	SEWER MAIN BROKEN	REPAIRED	201801229001
3/19/2018	538-007	538-006		ST MARIE CT	ST MARIE DR	SEWER MAIN BROKEN	REPAIRED	201801229701
3/27/2018	561-002	561-001		CHEF MENTEUR	SAN MARCO RD	SEWER MAIN BROKEN	REPAIRED	201801230001
8/3/2018	125-019	125-015	2600	LAUREL	3RD	SEWER MAIN BROKEN	REPAIRED	201801244603
8/22/2018	029-002	028-030	N/A	GEN OGDEN	MARKS	SEWER MAIN BROKEN	REPAIRED	201801300106
3/5/2018	477-CC4	477-CC3		MORRISON RD	BURKE RD	SEWER LEAK - FORCE FLOW	REPAIRED	201801300901
9/30/2018	272-017	272-003		N BROAD	ORLEANS	SEWER MAIN BROKEN	REPAIRED	201801301501
8/22/2018	223-019	223-018	6405	MILNE BL	BRAGG	SEWER MAIN BROKEN	REPAIRED	201801385106
9/30/2018	439-P3	439-P2		FLORIDA AV	SUREKOTE RD	SEWER LEAK - FORCE FLOW	REPAIRED	201801435501
9/11/2018	133-082	133-073	3904	TOLEDANO	S DORGENOIS	SEWER MAIN BROKEN	REPAIRED	201801453703
8/15/2018	171-025	171-023	N/A	JULIA	ST PETER	SEWER MAIN BROKEN	REPAIRED	201801453805

Total Collection System Repairs In 2018 By CONTRACTORS

C DATE	STRUC1	STRUC2	ADDR	STREET	CROSS STREET	PROBLEM	ACTION	WO_NO
8/27/2018	016-015	-014	126	S ROADWAY		SHC LEAD BROKEN	REPAIRED	201801454705
8/13/2018	474-001	474-002		WARREN DR	DWYER RD	SMH - BRICK REPAIR OR *****	REPAIRED	201801456901
8/31/2018	456-001	456-004	2200	TRICOU		SEWER MAIN BROKEN	REPAIRED	201801468601
8/20/2018	220-036	220-034	501	KENILWORTH	LOUISVILLE	SEWER MAIN BROKEN	REPAIRED	201801479104
10/31/2018	360-014	-011	5426	MUSIC	MITHRA	SHC LEAD BROKEN	REPAIRED	201801506705
12/4/2018	000-000	-000	1480	WAKEFIELD PL	MARJORIE LN	SHC LEAD BROKEN	REPAIRED	201801511104
12/11/2018	045-009	-007	7622	COHN	ADAMS	SHC LEAD BROKEN	REPAIRED	201801542504
11/30/2018	047-015	047-014	7219	PRITCHARD PL	BROADWAY	SEWER MAIN BROKEN	REPAIRED	201801633703
10/31/2018	213-008	213-007	6596	CATINA	PORTEOUS	SEWER MAIN BROKEN	REPAIRED	201801665803
11/30/2018	213-008	213-007	6596	CATINA	PORTEOUS	SEWER MAIN BROKEN	REPAIRED	201801665804
11/30/2018	033-007	033-001	1830	FERN	COHN	SEWER MAIN BROKEN	REPAIRED	201801672603
10/16/2018	381-001			CHARTRES	PORT	SMH - BELOW GRADE	REPAIRED	201801759101
12/6/2018	055-036	055-035	7100	JEANNETTE	BROADWAY	SEWER MAIN BROKEN	REPAIRED	201801762603

Total Collection System Repairs In 2018 By CONTRACTORS

C DATE	STRUC1	STRUC2	ADDR	STREET	CROSS STREET	PROBLEM	ACTION	WO_NO
12/18/2018	009-017	-018	5663	BELLAIRE DR	ACADEMY DR	SHC LEAD BROKEN	REPAIRED	201801771005
10/31/2018	083-024	-018	2130	JEFFERSON AV	LASALLE	SHC LEAD BROKEN	REPAIRED	201801791204
10/31/2018	080-041	-040	1138	JOSEPHINE	CAMP	SHC LEAD BROKEN	REPAIRED	201801804206
11/30/2018	213-004	213-001	N/A	LANE	WEST END BL	SEWER MAIN BROKEN	REPAIRED	201801884304
12/6/2018	227-116	227-115		SARDONYX	AMETHYST	SEWER MAIN BROKEN	REPAIRED	201801936401
12/6/2018	227-117	227-116		AMETHYST	SARDONYX	SEWER MAIN BROKEN	REPAIRED	201801936501
11/5/2018	290-027	090-024	2800	MAUREPAS		SEWER MAIN BROKEN	REPAIRED	201801988101
12/7/2018	036-021	036-020	8400	FIG	CAMBRONNE	SEWER MAIN BROKEN	REPAIRED	201802032903
12/20/2018	355-038	355-037	4905	WESTERN		SHC LEAD BROKEN	REPAIRED	201802131806
1/16/2018	131-016	131-009	3200	WASHINGTON AV		SEWER MAIN BROKEN	REPAIRED	201802202204
12/7/2018	176-008	176-011		POYDRAS	CONVENTION	SEWER MAIN BROKEN	REPAIRED	201900032901

TOTAL REPAIRS 349

Total Collection System Repairs In 2018 By CONTRACTORS AND SWB

C DATE	STRUC1	STRUC2	ADDR	STREET	CROSS STREET	PROBLEM	ACTION	WO_NO
11/23/2018	291-016	291-015		MAUREPAS	N LOPEZ	SEWER MAIN BROKEN	REPLACED	201400213401
1/23/2018	426-084			FRANCIS DR	RANSOM	SMH - BELOW GRADE	REPAIRED	201501444301
2/28/2018	476-020			WILL STUTLEY	WRIGHT RD	SMH - BELOW GRADE	REPAIRED	201501470201
8/16/2018	484-028			MICHOUD BL	DWYER RD	SMH - BELOW GRADE	REPAIRED	201501476601
1/23/2018	484-001			DWYER RD	MICHOUD BL	SMH - BELOW GRADE	REPAIRED	201501477501
5/15/2018	484-007			SAVOIE CT	LOURDES	SMH - BELOW GRADE	REPAIRED	201501477801
3/15/2018	485-064			CERNAY	CORSICA PL	SMH - BELOW GRADE	REPAIRED	201501478301
5/22/2018	485-023			CHARMES CT	LOURDES	SMH - BELOW GRADE	REPAIRED	201501478801
6/27/2018	484-061			CALAIS	TOULON	SMH - BELOW GRADE	REPAIRED	201501479201
2/9/2018	486A-026			VANCHU DR	KIM DR	SMH - BELOW GRADE	REPAIRED	201501483401
2/22/2018	486-047			PELTIER	ALCEE FORTIER BL	SMH - BELOW GRADE	REPAIRED	201501483801
2/20/2018	486-050			MARSEILLE	PELTIER	SMH - BELOW GRADE	REPAIRED	201501483901
2/14/2018	486-055			GILBERT	PELTIER	SMH - BELOW GRADE	REPAIRED	201501484101

Total Collection System Repairs In 2018 By CONTRACTORS AND SWB

C DATE	STRUC1	STRUC2	ADDR	STREET	CROSS STREET	PROBLEM	ACTION	WO_NO
7/2/2018	524-044			WILLOWBROOK	PROVINCIAL PL	SMH - BELOW GRADE	REPAIRED	201501553801
2/7/2018	523-002			MICHOUD BL	CHATEAU CT	SMH - BELOW GRADE	REPAIRED	201501554001
2/8/2018	523-005			CHATEAU CT	BEAUCAIRE	SMH - BELOW GRADE	REPAIRED	201501554101
3/6/2018	536-007			MAPLE WOOD DR	NEW ENGLAND DR	SMH - BELOW GRADE	REPAIRED	201501555101
2/28/2018	538-009			W CAVELIER DR	N CAVELIER DR	SMH - BELOW GRADE	REPAIRED	201501555601
1/3/2018	560-045			W ALBA RD	LUCRINO RD	SMH - BELOW GRADE	REPAIRED	201501557701
3/28/2018	560-007			NAPLES	SAN MARCO RD	SMH - BELOW GRADE	REPAIRED	201501571801
3/27/2018	560-006			SAN MARCO RD	NAPOLEON AV	SMH - BELOW GRADE	REPAIRED	201501572901
2/27/2018	542-024			HORIZON DR	HORIZON CT	SMH - BELOW GRADE	REPAIRED	201501576801
3/5/2018	538-011			N CAVELIER DR	E MARCHAND DR	SMH - BELOW GRADE	REPAIRED	201501578401
3/2/2018	538-010			N CAVELIER DR	W CAVELIER DR	SMH - BELOW GRADE	REPAIRED	201501579601
2/19/2018	536-005			MAPLE WOOD DR	OAK RIDGE DR	SMH - BELOW GRADE	REPAIRED	201501580701
5/25/2018	536-009			NEW ENGLAND	NEW HAMPSHIRE DR	SMH - BELOW GRADE	REPAIRED	201501580901

Total Collection System Repairs In 2018 By CONTRACTORS AND SWB

C DATE	STRUC1	STRUC2	ADDR	STREET	CROSS STREET	PROBLEM	ACTION	WO_NO
7/2/2018	536-017			NEW HAMPSHIRE	NEW ENGLAND DR	SMH - BELOW GRADE	REPAIRED	201501581201
4/9/2018	523-023			LAVAL	TOULON	SMH - BELOW GRADE	REPAIRED	201501583501
7/5/2018	523-026			MICHOUD BL	LEMANS	SMH - BELOW GRADE	REPAIRED	201501583801
4/9/2018	523-022			LAVAL	BEUCAIRE	SMH - BELOW GRADE	REPAIRED	201501584601
2/19/2018	524-020			PATIO WAY	WILLOWBROOK DR	SMH - BELOW GRADE	REPAIRED	201501584701
4/4/2018	524-070			N LEMANS	CANNES	SMH - BELOW GRADE	REPAIRED	201501585001
2/6/2018	523-001			MICHOUD BL	CHATEAU CT	SMH - BELOW GRADE	REPAIRED	201501585901
2/7/2018	523-003			CHATEAU CT	BEUCAIRE	SMH - BELOW GRADE	REPAIRED	201501586001
2/9/2018	523-004			CHATEAU CT	BEUCAIRE	SMH - BELOW GRADE	REPAIRED	201501586101
2/9/2018	523-007			CHATEAU CT	BEUCAIRE	SMH - BELOW GRADE	REPAIRED	201501586201
3/15/2018	486-074			CHEF MENTEUR	MICHOUD BL	SMH - BELOW GRADE	REPAIRED	201501864401
3/15/2018	486-075			CHEF MENTEUR	MICHOUD BL	SMH - BELOW GRADE	REPAIRED	201501864501
3/15/2018	486-076			CHEF MENTEUR	MICHOUD BL	SMH - BELOW GRADE	REPAIRED	201501864601

Total Collection System Repairs In 2018 By CONTRACTORS AND SWB

C DATE	STRUC1	STRUC2	ADDR	STREET	CROSS STREET	PROBLEM	ACTION	WO_NO
2/27/2018	486A-017			KIM DR	KIM CT	SMH - BELOW GRADE	REPAIRED	201501864801
2/8/2018	486A-025			VANCHU DR	WILLOWBROOK DR	SMH - BELOW GRADE	REPAIRED	201501865201
2/22/2018	486-046			TREVES	PELTIER	SMH - BELOW GRADE	REPAIRED	201501866401
2/21/2018	486-048			PELTIER	GILBERT	SMH - BELOW GRADE	REPAIRED	201501866501
2/21/2018	486-049			SAIGON DR	MARSEILLE	SMH - BELOW GRADE	REPAIRED	201501866601
2/20/2018	486-051			MARSEILLE	PELTIER	SMH - BELOW GRADE	REPAIRED	201501866701
2/15/2018	486-052			MARSEILLE	PELTIER	SMH - BELOW GRADE	REPAIRED	201501866801
2/15/2018	486-053			SAIGON DR	GILBERT	SMH - BELOW GRADE	REPAIRED	201501866901
2/16/2018	486-054			SAIGON DR	GILBERT	SMH - BELOW GRADE	REPAIRED	201501867001
2/16/2018	486-056			GILBERT	PELTIER	SMH - BELOW GRADE	REPAIRED	201501867101
3/15/2018	485-068			LOURDES	CORSICA PL	SMH - BELOW GRADE	REPAIRED	201501869401
3/15/2018	485-069			LOURDES	CORSICA PL	SMH - BELOW GRADE	REPAIRED	201501869501
3/15/2018	485-074			LOURDES	STRASBOURG PL	SMH - BELOW GRADE	REPAIRED	201501869901

Total Collection System Repairs In 2018 By CONTRACTORS AND SWB

C DATE	STRUC1	STRUC2	ADDR	STREET	CROSS STREET	PROBLEM	ACTION	WO_NO
3/15/2018	485-067			CERNAY	CORSICA PL	SMH - BELOW GRADE	REPAIRED	201501870301
3/15/2018	485-063			CERNAY	CORSICA PL	SMH - BELOW GRADE	REPAIRED	201501872601
3/15/2018	485-066			CERNAY	CORSICA PL	SMH - BELOW GRADE	REPAIRED	201501872701
2/21/2018	485-020			CHARMES CT	LOURDES	SMH - BELOW GRADE	REPAIRED	201501874001
6/27/2018	484-051			CHERBOURG	TOULON	SMH - BELOW GRADE	REPAIRED	201501874801
10/3/2018	484-052			CHERBOURG	TOULON	SMH - BELOW GRADE	REPAIRED	201501874901
4/23/2018	484-057			CALAIS	TOULON	SMH - BELOW GRADE	REPAIRED	201501875101
1/2/2018	484-015			LOURDES	MICHOUD BL	SMH - BELOW GRADE	REPAIRED	201501876701
7/6/2018	484-034			DWYER RD	TOULON	SMH - BELOW GRADE	REPAIRED	201501877401
5/16/2018	484-037			DWYER RD	TOULON	SMH - BELOW GRADE	REPAIRED	201501877501
5/15/2018	484-008			SAVOIE CT	LOURDES	SMH - BELOW GRADE	REPAIRED	201501879501
2/27/2018	476-019			WRIGHT RD	CHEF MENTEUR HW	SMH - BELOW GRADE	REPAIRED	201501893601
6/11/2018	420-012			DOWNMAN RD	LOMBARD	SMH - BELOW GRADE	REPAIRED	201501984701

Total Collection System Repairs In 2018 By CONTRACTORS AND SWB

C DATE	STRUC1	STRUC2	ADDR	STREET	CROSS STREET	PROBLEM	ACTION	WO_NO
1/23/2018	472-048			DWYER RD	PERRAULT WALK	SMH - BELOW GRADE	REPAIRED	201502082001
8/10/2018	474-102			SANDALWOOD	BROOKWOOD	SMH - BELOW GRADE	REPAIRED	201502083001
1/10/2018	474-047			READ BL	ROSEWOOD DR	SMH - BELOW GRADE	REPAIRED	201502083401
1/10/2018	475-058			CHEF MENTEUR	GOOD DR	SMH - BELOW GRADE	REPAIRED	201502084301
2/16/2018	475-002			PAPANIA DR	VIENNA	SMH - BELOW GRADE	REPAIRED	201502085101
7/2/2018	475-005			DWYER RD	WRIGHT RD	SMH - BELOW GRADE	REPAIRED	201502085201
7/5/2018	484-034			DWYER RD	TOULON	SMH - BELOW GRADE	REPAIRED	201502088801
2/14/2018	486-052			MARSEILLE	PELTIER	SMH - BELOW GRADE	REPAIRED	201502090301
3/15/2018	486-073			ALCEE FORTIER	PELTIER	SMH - BELOW GRADE	REPAIRED	201502090501
3/15/2018	486-080			ALCEE FORTIER	DWYER RD	SMH - BELOW GRADE	REPAIRED	201502090601
1/23/2018	482-054			DWYER RD	WEST ACCESS RD	SMH - BELOW GRADE	REPAIRED	201502091601
1/23/2018	482-064			BULLARD AV	CHEF MENTEUR HW	SMH - BELOW GRADE	REPAIRED	201502091701
2/12/2018	486A-026			VANCHU DR	KIM DR	SMH - BELOW GRADE	REPAIRED	201502092801

Total Collection System Repairs In 2018 By CONTRACTORS AND SWB

C DATE	STRUC1	STRUC2	ADDR	STREET	CROSS STREET	PROBLEM	ACTION	WO_NO
4/23/2018	495-023			OLD GENTILLY	PARKWAY DR	SMH - BELOW GRADE	REPAIRED	201502098601
4/23/2018	502-013			CHEF MENTEUR	OLD GENTILLY RD	SMH - BELOW GRADE	REPAIRED	201502099701
9/28/2018	510-019			BULLARD AV	LEVY DR	SMH - BELOW GRADE	REPAIRED	201502109001
2/6/2018	517-081			EASTERLYN PL	BULLARD AV	SMH - BELOW GRADE	REPAIRED	201502110701
4/4/2018	524-069			N LEMANS	CANNES	SMH - BELOW GRADE	REPAIRED	201502112801
1/4/2018	524-027			PATIO WAY	WILLOWBROOK DR	SMH - BELOW GRADE	REPAIRED	201502113401
2/1/2018	543-027			INTREPID	ADVENTURE AV	SMH - BELOW GRADE	REPAIRED	201502114101
2/20/2018	536-005			MAPLE WOOD DR	OAK RIDGE DR	SMH - BELOW GRADE	REPAIRED	201502114701
6/1/2018	560-008			NAPLES	SAN MARCO RD	SMH - BELOW GRADE	REPAIRED	201502117801
2/19/2018	536-007			MAPLE WOOD DR	NEW ENGLAND DR	SMH - BELOW GRADE	REPAIRED	201502120101
8/14/2018	536-013			RED MAPLE DR	NEW HAMPSHIRE DR	SMH - BELOW GRADE	REPAIRED	201502120201
3/1/2018	538-010			N CAVELIER DR	W CAVELIER DR	SMH - BELOW GRADE	REPAIRED	201502120901
2/2/2018	524-082			N NEMOURS	CANNES	SMH - BELOW GRADE	REPAIRED	201502122001

Total Collection System Repairs In 2018 By CONTRACTORS AND SWB

C DATE	STRUC1	STRUC2	ADDR	STREET	CROSS STREET	PROBLEM	ACTION	WO_NO
3/7/2018	524-087			N LEMANS	REVEL	SMH - BELOW GRADE	REPAIRED	201502122301
5/15/2018	524-033			WILLOWBROOK	PROVINCIAL PL	SMH - BELOW GRADE	REPAIRED	201502123601
5/4/2018	524-037			PROVINCIAL PL	WILLOWBROOK DR	SMH - BELOW GRADE	REPAIRED	201502123801
2/5/2018	523-013			BEUCAIRE	BISCAY	SMH - BELOW GRADE	REPAIRED	201502125401
2/6/2018	523-014			BISCAY	BEUCAIRE	SMH - BELOW GRADE	REPAIRED	201502125501
2/17/2018	524-020			PATIO WAY	WILLOWBROOK DR	SMH - BELOW GRADE	REPAIRED	201502126301
2/19/2018	524-022			WILLOWBROOK	PATIO WAY	SMH - BELOW GRADE	REPAIRED	201502126401
2/9/2018	517-040			BULLARD AV	DWYER RD	SMH - BELOW GRADE	REPAIRED	201502127501
2/9/2018	517-047			FAIRWAY BL	W ST ANDREWS CI	SMH - BELOW GRADE	REPAIRED	201502127601
2/26/2018	515-074			I-10 SERVICE RD	WRIGHT RD	SMH - BELOW GRADE	REPAIRED	201502129501
2/28/2018	514-007			READ BL	DWYER RD	SMH - BELOW GRADE	REPAIRED	201502132101
6/27/2018	513-018			LAKE FOREST BL	READ BL	SMH - BELOW GRADE	REPAIRED	201502133901
6/28/2018	500-035			MICHOUD BL	CHEF MENTEUR HW	SMH - BELOW GRADE	REPAIRED	201502160801

Total Collection System Repairs In 2018 By CONTRACTORS AND SWB

C DATE	STRUC1	STRUC2	ADDR	STREET	CROSS STREET	PROBLEM	ACTION	WO_NO
6/27/2018	496-028			DODT AV	OLD GENTILLY RD	SMH - BELOW GRADE	REPAIRED	201502161101
2/27/2018	486A-008			TUDO DR	VANCHU DR	SMH - BELOW GRADE	REPAIRED	201502182201
2/27/2018	486A-009			VANCHU DR	MY VIET DR	SMH - BELOW GRADE	REPAIRED	201502182301
2/27/2018	486A-018			KIM DR	KIM CT	SMH - BELOW GRADE	REPAIRED	201502182601
7/2/2018	486A-027			WILLOWBROOK	VANCHU DR	SMH - BELOW GRADE	REPAIRED	201502183001
3/16/2018	486-075			CHEF MENTEUR	MICHOUD BL	SMH - BELOW GRADE	REPAIRED	201502184901
3/15/2018	486-077			CHEF MENTEUR	MICHOUD BL	SMH - BELOW GRADE	REPAIRED	201502185001
6/20/2018	486A-001			ALCEE FORTIER	CELESTINE DR	SMH - BELOW GRADE	REPAIRED	201502185101
3/15/2018	485-003			BERGERAC	STRASBOURG PL	SMH - BELOW GRADE	REPAIRED	201502185901
3/15/2018	485-004			BERGERAC	STRASBOURG PL	SMH - BELOW GRADE	REPAIRED	201502186001
3/15/2018	485-080			CHEF MENTEUR	ALCEE FORTIER BL	SMH - BELOW GRADE	REPAIRED	201502187001
6/12/2018	482-001			PRESSBURG	MAJOR DR	SMH - BELOW GRADE	REPAIRED	201502187401
8/20/2018	482-008			MAJOR DR	CHEF MENTEUR HW	SMH - BELOW GRADE	REPAIRED	201502187601

Total Collection System Repairs In 2018 By CONTRACTORS AND SWB

C DATE	STRUC1	STRUC2	ADDR	STREET	CROSS STREET	PROBLEM	ACTION	WO_NO
1/23/2018	482-011			PRESSBURG	TYNECASTLE DR	SMH - BELOW GRADE	REPAIRED	201502187701
4/23/2018	479-029			DALE	OLD GENTILLY RD	SMH - BELOW GRADE	REPAIRED	201502190201
4/23/2018	479-037			AMERICA	OLD GENTILLY RD	SMH - BELOW GRADE	REPAIRED	201502190401
2/28/2018	476-023			WRIGHT RD	PRESSBURG	SMH - BELOW GRADE	REPAIRED	201502200101
7/31/2018	475-056			CHEF MENTEUR	PAPANIA DR	SMH - BELOW GRADE	REPAIRED	201502201901
1/25/2018	475-071			HAUCK DR	PRESSBURG	SMH - BELOW GRADE	REPAIRED	201502202301
1/9/2018	475-082			GOOD DR	PRESSBURG	SMH - BELOW GRADE	REPAIRED	201502202601
1/12/2018	475-090			VIENNA	NIGHTHART	SMH - BELOW GRADE	REPAIRED	201502202901
2/26/2018	475-003			PAPANIA DR	DWYER RD	SMH - BELOW GRADE	REPAIRED	201502204101
4/30/2018	475-013			PAPANIA DR	PRESSBURG	SMH - BELOW GRADE	REPAIRED	201502204501
1/10/2018	474-028			SIERRA MADRE	PRENTISS AV	SMH - BELOW GRADE	REPAIRED	201502206901
7/2/2018	474-055			READ BL	HILLWOOD	SMH - BELOW GRADE	REPAIRED	201502208101
2/1/2018	472-036			BUNDY RD	HAMMOND	SMH - BELOW GRADE	REPAIRED	201502212201

Total Collection System Repairs In 2018 By CONTRACTORS AND SWB

C DATE	STRUC1	STRUC2	ADDR	STREET	CROSS STREET	PROBLEM	ACTION	WO_NO
3/15/2018	472-044			BUNDY RD	CHEF MENTEUR HW	SMH - BELOW GRADE	REPAIRED	201502212401
6/11/2018	472-045			BUNDY RD	CHEF MENTEUR HW	SMH - BELOW GRADE	REPAIRED	201502212501
1/23/2018	472-053			LONGFELLOW DR	GRANT	SMH - BELOW GRADE	REPAIRED	201502212801
4/23/2018	464-010			WILSON DR	MOUND AV	SMH - BELOW GRADE	REPAIRED	201502225301
1/23/2018	426-060			MAJESTIC OAKS	RANSOM	SMH - BELOW GRADE	REPAIRED	201502250101
1/23/2018	425-023			S HERMES	BABYLON	SMH - BELOW GRADE	REPAIRED	201502253101
1/23/2018	344-040			ST CLAUDE AV	ELYSIAN FIELDS AV	SMH - BELOW GRADE	REPAIRED	201502260601
1/23/2018	344-042			ST CLAUDE AV	MARIGNY	SMH - BELOW GRADE	REPAIRED	201502260801
2/6/2018	518-051			LIGGETT RD	MURFIELD DR	SMH - BELOW GRADE	REPAIRED	201502314601
1/23/2018	344-041			ELYSIAN FIELDS	N RAMPART	SMH - BELOW GRADE	REPAIRED	201502338801
1/23/2018	425-024			S HERMES	BABYLON	SMH - BELOW GRADE	REPAIRED	201502350201
2/26/2018	204-014	204-013	3835	IBERVILLE		SEWER MAIN BROKEN	REPAIRED	201502776103
2/26/2018	204-014	204-013	3835	IBERVILLE		SEWER MAIN BROKEN	REPAIRED	201502776106

Total Collection System Repairs In 2018 By CONTRACTORS AND SWB

C DATE	STRUC1	STRUC2	ADDR	STREET	CROSS STREET	PROBLEM	ACTION	WO_NO
6/28/2018	076-008	076-006	5833	FONTAINEBLEAU	VINCENNES PL	SEWER MAIN BROKEN	REPAIRED	201603400906
8/10/2018	524-001			WILLOWBROOK	PATIO WAY	SMH - BELOW GRADE	REPAIRED	201603741601
8/15/2018	484-025			DWYER RD	MICHOUD BL	SMH - BELOW GRADE	REPAIRED	201603750601
3/6/2018	475-034	475-033		CHEF MENTEUR	GOOD DR	SHC LEAD BROKEN	REPAIRED	201604194701
1/5/2018	496-005	496-004		CHEF MENTEUR	GENTILLY RD	SEWER MAIN BROKEN	REPAIRED	201604199801
1/4/2018	496-005	496-004		CHEF MENTEUR	GENTILLY RD	SEWER MAIN BROKEN	REPAIRED	201604226101
1/31/2018	479-037	479-036		AMERICA	OLD GENTILLY RD	SEWER MAIN BROKEN	REPAIRED	201604246601
1/10/2018	420-039	420-037		OLD GENTILLY	HESSER	SHC LEAD BROKEN	REPAIRED	201604365101
2/16/2018	420-037	420-036		OLD GENTILLY	EMPRESS	SEWER MAIN BROKEN	REPAIRED	201604366101
1/25/2018	420-039	420-037		OLD GENTILLY	HESSER	SEWER MAIN BROKEN	REPAIRED	201604366301
4/10/2018	479-008		6600	ALMONASTER AV		SMH - COVER -----	EXCAVATED	201604940401
5/20/2018	191-038	190-008	3323	BAUDIN	S JEFFERSON DAVIS	SHC LEAD BROKEN	REPAIRED	201700457108
6/1/2018	366-008	367-020		EADS	AGRICULTURE	SLINE SEWER MAIN	REPAIRED	201700471101

Total Collection System Repairs In 2018 By CONTRACTORS AND SWB

C DATE	STRUC1	STRUC2	ADDR	STREET	CROSS STREET	PROBLEM	ACTION	WO_NO
1/31/2018	366-011	366-008		EADS	INDUSTRY	SLINE SEWER MAIN	REPAIRED	201700471201
1/31/2018	366-013	366-011		EADS	CONSTITUTION PL	SLINE SEWER MAIN	REPAIRED	201700471601
1/31/2018	366-014	366-013		CONSTITUTION PL	FRANKLIN AV	SLINE SEWER MAIN	REPAIRED	201700471701
1/31/2018	366-015	366-008		AGRICULTURE	FRANKLIN AV	SLINE SEWER MAIN	REPAIRED	201700471801
1/31/2018	425-073	425-072		MORRISON RD	FOCH RD	SLINE SEWER MAIN	REPAIRED	201700477401
1/31/2018	425-072	425-071		MORRISON RD	FOCH RD	SLINE SEWER MAIN	REPAIRED	201700477501
1/31/2018	425-071	425-070		MORRISON RD	FOCH RD	SLINE SEWER MAIN	REPAIRED	201700477601
7/2/2018	425-069	425-068		MORRISON RD	FOCH RD	SEWER MAIN BROKEN	REPAIRED	201700477903
6/23/2018	425-067	425-066		MORRISON RD	FOCH RD	SEWER MAIN BROKEN	REPAIRED	201700478202
1/1/2018	321-017		N/A	WINGATE DR	RAPIDES DR	SMH - BELOW GRADE	REPAIRED	201700518601
3/18/2018	071-017	071-015	2009	PALMER AV	LASALLE	SHC LEAD BROKEN	REPAIRED	201700542306
6/5/2018	344-047	345-026	1428	ST ROCH AV		SEWER MAIN BROKEN	REPAIRED	201700583005
1/10/2018	196-063	196-054	301	DECATUR	BIENVILLE	SHC LEAD BROKEN	REPAIRED	201700784904

Total Collection System Repairs In 2018 By CONTRACTORS AND SWB

C DATE	STRUC1	STRUC2	ADDR	STREET	CROSS STREET	PROBLEM	ACTION	WO_NO
1/4/2018	138-002	138-001	2140	MAGAZINE	JOSEPHINE	SHC LEAD BROKEN	REPAIRED	201700830505
2/1/2018	205-023	204-017		IBERVILLE	N CARROLLTON AV	SEWER MAIN BROKEN	REPAIRED	201700986904
7/23/2018	194-004	194-001	4329	BAUDIN	S HENNESSEY	SHC LEAD BROKEN	REPAIRED	201701007008
1/3/2018	321-010	321-007	5324	WILTON DR	RAPIDES DR	SEWER MAIN BROKEN	REPAIRED	201701033304
5/10/2018	407-030	408-016	3320	PIETY	HUMANITY	SHC LEAD BROKEN	REPAIRED	201701168904
5/8/2018	508-145		14551	DUANE RD	BEEKMAN RD	SMH - BRICK REPAIR OR -----	REPAIRED	201701197401
2/23/2018	358-005	358-004	6215	SPAIN	ROBERT E LEE BL	SEWER MAIN BROKEN	REPAIRED	201701259907
3/23/2018	015-001	014-016	6938	FLEUR DE LIS DR		SHC LEAD BROKEN	REPAIRED	201701288303
6/9/2018	235-001		6670	MEMPHIS	FILMORE AV	SMH - BRICK REPAIR OR -----	REPAIRED	201701310004
1/31/2018	299A-015	299A-010	4451	WELLINGTON DR	OWENS BL	SEWER MAIN BROKEN	REPAIRED	201701370604
2/16/2018	000000		7351	POITEVENT	MORRISON RD	SMH - COVER -----	REPAIRED	201701390401
1/10/2018	199-004	198-008	1723	BIENVILLE	N DERBIGNY	SHC LEAD BROKEN	REPAIRED	201701406404
2/9/2018	420-032	420-031	6000	CHEF MENTEUR	DOWNMAN RD	SHC LEAD BROKEN	EXCAVATED	201701412002

Total Collection System Repairs In 2018 By CONTRACTORS AND SWB

C DATE	STRUC1	STRUC2	ADDR	STREET	CROSS STREET	PROBLEM	ACTION	WO_NO
2/19/2018	420-032	420-031	6000	CHEF MENTEUR	DOWNMAN RD	SHC LEAD BROKEN	REPAIRED	201701412006
4/10/2018	241-016	-015	936	N CARROLLTON	DUMAINE	SHC LEAD BROKEN	REPAIRED	201701450104
3/19/2018	202-003	202-002	3002	PALMYRA	S GAYOSO	SHC LEAD BROKEN	REPAIRED	201701458005
2/22/2018	266-007	267-032	601	DECATUR	TOULOUSE	SHC LEAD BROKEN	REPAIRED	201701521704
7/5/2018	026-032	-036	8616	PRITCHARD PL	LEONIDAS	SHC LEAD BROKEN	REPAIRED	201701575308
1/3/2018	201-031	200-023	2545	BIENVILLE		SHC LEAD BROKEN	REPAIRED	201701645603
1/1/2018	354-006		4977	MUSIC	SELMA	SMH - BRICK REPAIR OR -----	REPAIRED	201701647902
1/31/2018	299A-015	299A-010	4409	WELLINGTON DR	MANDOLIN	SEWER MAIN BROKEN	REPAIRED	201701674903
2/11/2018	477-055	477-054	8653	CURRAN BL	BENSON	SHC LEAD BROKEN	REPAIRED	201701729302
1/7/2018	402-042	-041	1226	DESIRE	MARAIS	SHC LEAD BROKEN	REPAIRED	201701805503
1/1/2018	336-024	-023	5309	CAMERON BL	FILMORE AV	SHC LEAD BROKEN	EXCAVATED	201701860303
1/22/2018	27-004	27-005	3520	MONROE	EDINBURGH	SHC LEAD BROKEN	REPAIRED	201701868706
4/24/2018	299-048	-047	2	PARK ISLAND DR	ST BERNARD AV	SHC LEAD BROKEN	REPAIRED	201701873406

Total Collection System Repairs In 2018 By CONTRACTORS AND SWB

C DATE	STRUC1	STRUC2	ADDR	STREET	CROSS STREET	PROBLEM	ACTION	WO_NO
7/19/2018	346-008	346-009	2273	N GALVEZ	MANDEVILLE	SHC LEAD BROKEN	REPAIRED	201701876604
1/23/2018	284-035	-027	1001	ESPLANADE AV		SHC LEAD BROKEN	EXCAVATED	201701889602
4/3/2018	247-010	-009	1405	ATHIS	CARTIER AV	SHC LEAD BROKEN	REPAIRED	201701896905
1/8/2018	267-012	268-013	900	DUMAINE	DAUPHINE	SHC LEAD BROKEN	EXCAVATED	201701900703
1/10/2018	206-029	206-031	201	S ALEXANDER	CLEVELAND AV	SHC LEAD BROKEN	EXCAVATED	201800016202
4/3/2018	206-029	206-031	201	S ALEXANDER	CLEVELAND AV	SHC LEAD BROKEN	REPAIRED	201800016205
1/9/2018	493-002	-001	11640	MORRISON RD	BULLARD AV	SHC LEAD BROKEN	REPAIRED	201800048602
3/15/2018	032-028	-029	7903	JEANNETTE	FERN	SHC LEAD BROKEN	REPAIRED	201800048806
6/27/2018	032-028	-029	7903	JEANNETTE	FERN	SEWER MAIN BROKEN	REPAIRED	201800048808
1/11/2018	233-038	-037	762	HARRISON AV	FRENCH	SHC LEAD BROKEN	EXCAVATED	201800064602
1/12/2018	233-038	-037	762	HARRISON AV	FRENCH	SHC LEAD BROKEN	REPAIRED	201800064603
4/2/2018	205-049	205-031	4226	IBERVILLE	N HENNESSEY	SHC LEAD BROKEN	REPAIRED	201800071404
1/13/2018	480-019	-032	4408	CONGRESS DR	CHEF MENTEUR HW	SHC LEAD BROKEN	EXCAVATED	201800077302

Total Collection System Repairs In 2018 By CONTRACTORS AND SWB

C DATE	STRUC1	STRUC2	ADDR	STREET	CROSS STREET	PROBLEM	ACTION	WO_NO
1/29/2018	480-019	-032	4408	CONGRESS DR	CHEF MENTEUR HW	SHC LEAD BROKEN	REPAIRED	201800077303
3/27/2018	055-030	-028	1435	PINE	JEANNETTE	SHC LEAD BROKEN	REPAIRED	201800080305
1/11/2018	489-P1	489-CC1		MORRISON RD	BERG	SEWER LEAK - FORCE	REPAIRED	201800089701
2/22/2018	477-P3	477-V4SS		MORRISON RD	BURKE RD	SEWER LEAK - FORCE	REPAIRED	201800090001
2/8/2018	368-018	-017	2754	LAVENDER	LOTUS	SHC LEAD BROKEN	REPAIRED	201800095202
12/5/2018	125-033	125-028	1017	1ST	MAGAZINE	SEWER MAIN BROKEN	REPAIRED	201800109405
1/24/2018	349-014	349-008	2433	TREASURE		SEWER MAIN BROKEN	REPAIRED	201800118501
1/24/2018	453-030	453-029	920	ST MAURICE AV	BURGUNDY	SHC LEAD BROKEN	REPAIRED	201800151902
5/31/2018	084-023	084-024	2623	OCTAVIA	CLARA	SHC LEAD BROKEN	REPAIRED	201800164505
1/30/2018	067-021	067-015	625	WEBSTER	CONSTANCE	SEWER MAIN BROKEN	REPAIRED	201800172402
2/8/2018	366-036	032	2606	FRANKLIN AV	FLORIDA AV	SHC LEAD BROKEN	REPAIRED	201800176504
1/30/2018	478-068	-067	8019	TRAPIER AV		SHC LEAD BROKEN	REPAIRED	201800200702
1/30/2018	112-022	-025	730-32	FOUCHER	ANNUNCIATION	SHC LEAD BROKEN	EXCAVATED	201800234703

Total Collection System Repairs In 2018 By CONTRACTORS AND SWB

C DATE	STRUC1	STRUC2	ADDR	STREET	CROSS STREET	PROBLEM	ACTION	WO_NO
1/31/2018	112-022	-025	730-32	FOUCHER	ANNUNCIATION	SHC LEAD BROKEN	REPAIRED	201800234704
2/5/2018	067-021	067-015	606	WEBSTER		SEWER MAIN BROKEN	REPAIRED	201800251903
1/31/2018	008-P4	009-P1	200	COUNTRY CLUB	MARCIA AV	SEWER LEAK - FORCE	EXCAVATED	201800258801
2/22/2018	008-P4	009-P1	200	COUNTRY CLUB	MARCIA AV	SEWER LEAK - FORCE	REPAIRED	201800258804
2/1/2018	008-P4	009-P1	200	COUNTRY CLUB	CHERLYN DR	SEWER LEAK - FORCE	REPAIRED	201800258802
2/2/2018	425-075	-026	6139	S LAVERNE	FOCH RD	SHC LEAD BROKEN	EXCAVATED	201800265702
2/6/2018	425-075	-026	6139	S LAVERNE	FOCH RD	SHC LEAD BROKEN	EXCAVATED	201800265704
2/8/2018	425-075	-026	6139	S LAVERNE	FOCH RD	SHC LEAD BROKEN	REPAIRED	201800265707
2/7/2018	425-075	-026	6139	S LAVERNE	FOCH RD	SHC LEAD BROKEN	EXCAVATED	201800265706
2/5/2018	425-075	-026	6139	S LAVERNE	FOCH RD	SHC LEAD BROKEN	EXCAVATED	201800265703
2/1/2018	102 -027	-022	4113	LAUREL	MARENGO	SHC LEAD BROKEN	REPAIRED	201800267603
2/7/2018	330-044	-043	3722	PAUGER	ABUNDANCE	SHC LEAD BROKEN	REPAIRED	201800273302
3/18/2018	424-025	-024	8015-17	W LAVERNE		SHC LEAD BROKEN	REPAIRED	201800279304

Total Collection System Repairs In 2018 By CONTRACTORS AND SWB

C DATE	STRUC1	STRUC2	ADDR	STREET	CROSS STREET	PROBLEM	ACTION	WO_NO
3/12/2018	200-015	-010	114	N ROCHEBLAVE	CANAL	SHC LEAD BROKEN	REPAIRED	201800313904
2/8/2018	251-002		4736	MITHRA	CONGRESS	SMH - BRICK REPAIR OR *****	REPAIRED	201800322101
6/29/2018	046-039	046-038	7728	NELSON		SEWER MAIN BROKEN	REPAIRED	201800328703
2/26/2018	447-007	-013	1014	CHARBONNET	N RAMPART	SHC LEAD BROKEN	REPAIRED	201800328903
5/23/2018	354-031	354-029	5335	PAINTERS	FILMORE AV	SEWER MAIN BROKEN	REPAIRED	201800337904
2/10/2018	028-051	-050	3709	MONROE	STROELITZ	SHC LEAD BROKEN	EXCAVATED	201800342002
5/24/2018	224-001	-002	6807	VICKSBURG	CHAPELLE	SHC LEAD BROKEN	REPAIRED	201800342104
5/3/2018	086-051	-050	5101	MAGAZINE	SONIAT	SHC LEAD BROKEN	REPAIRED	201800344305
5/20/2018	104-026	-21	4121	BARONNE	MILAN	SHC LEAD BROKEN	REPAIRED	201800348306
9/8/2018	205-026	027	214	N CARROLLTON	IBERVILLE	SHC LEAD BROKEN	REPAIRED	201800356804
2/27/2018	248-001	250-003	4141	PIEDMONT DR	GENTILLY BL	SEWER MAIN BROKEN	EXCAVATED	201800361505
2/28/2018	248-001	250-003	4141	PIEDMONT DR	GENTILLY BL	SEWER MAIN BROKEN	REPAIRED	201800361506
2/26/2018	249-001	251-003	4141	PIEDMONT DR	GENTILLY BL	SEWER MAIN BROKEN	EXCAVATED	201800361504

Total Collection System Repairs In 2018 By CONTRACTORS AND SWB

C DATE	STRUC1	STRUC2	ADDR	STREET	CROSS STREET	PROBLEM	ACTION	WO_NO
4/18/2018	351-027	351-026	4141	PIEDMONT DR	GENTILLY BL	SEWER MAIN BROKEN	REPAIRED	201800361508
4/20/2018	142-010	006	2416	JOSEPHINE	FRERET	SHC LEAD BROKEN	REPAIRED	201800368205
2/22/2018	144-017	144-015	3035	JACKSON AV	S ROMAN	SHC LEAD BROKEN	REPAIRED	201800373302
5/16/2018	100-028	100-027	4327	JENA	S LOPEZ	SEWER MAIN BROKEN	REPAIRED	201800391203
5/23/2018	234-014	235-019	6654	ARGONNE BL	FILMORE AV	SHC LEAD BROKEN	REPAIRED	201800410606
3/28/2018	226-097	226-096	329	CRYSTAL	CAMEO	SEWER MAIN BROKEN	REPAIRED	201800418302
2/20/2018	128-044	043	1924	3RD	DANNEEL	SHC LEAD BROKEN	REPAIRED	201800419402
6/18/2018	213-002	213-001	6436	CATINA	FREMONT	SEWER MAIN BROKEN	REPAIRED	201800422304
5/18/2018	213-004	213-005	6361	WEST END BL	FREMONT	SEWER MAIN BROKEN	REPAIRED	201800422303
5/21/2018	213-010	213-005	6402	CATINA	FREMONT	SEWER MAIN BROKEN	REPAIRED	201800422305
5/15/2018	079-044	079-042	711	ELEONORE	MAGAZINE	SEWER MAIN BROKEN	REPAIRED	201800427704
2/22/2018	037-064	062	3601	DANTE	PALM	SHC LEAD BROKEN	EXCAVATED	201800437402
2/23/2018	037-064	062	3601	DANTE	PALM	SHC LEAD BROKEN	REPAIRED	201800437403

Total Collection System Repairs In 2018 By CONTRACTORS AND SWB

C DATE	STRUC1	STRUC2	ADDR	STREET	CROSS STREET	PROBLEM	ACTION	WO_NO
2/28/2018	329-022	328-059	3329	PAUGER	HOPE	SHC LEAD BROKEN	REPAIRED	201800446402
5/17/2018	156-001	143-028	1522	ST BERNARD AV	N ROBERTSON	SEWER MAIN BROKEN	REPAIRED	201800447004
3/8/2018	402-082	402-021	1034	INDEPENDENCE	ST CLAUDE AV	SHC LEAD BROKEN	REPAIRED	201800455403
2/28/2018	096-009	011	2319	VALENCE	S LIBERTY	SHC LEAD BROKEN	REPAIRED	201800479202
3/1/2018	248-116	115	4117	MIRABEAU AV	PRESS	SHC LEAD BROKEN	EXCAVATED	201800479702
3/2/2018	248-116	115	4117	MIRABEAU AV	PRESS	SHC LEAD BROKEN	REPAIRED	201800479705
3/3/2018	225-022	224-039	6844	COLBERT	LANE	SHC LEAD BROKEN	REPAIRED	201800483103
6/30/2018	016-015	016-021		N ROADWAY	E ROADWAY	SLINE SEWER MAIN	REPAIRED	201800522701
6/29/2018	190-026	189-013	2821	BANKS	S WHITE	SHC LEAD BROKEN	REPAIRED	201800524304
5/9/2018	360-011	-007	5523	MUSIC	ODIN	SHC LEAD BROKEN	REPAIRED	201800528504
4/6/2018	000000	000000	5012	ROYAL	REYNES	SEWER MAIN BROKEN	REPAIRED	201800529102
3/13/2018	037-009	037-008	3605	S CARROLLTON	PALM	SEWER MAIN BROKEN	REPAIRED	201800530603
3/19/2018	342-007	342-004	2441	ORLEANS	N ROCHEBLAVE	SHC LEAD BROKEN	REPAIRED	201800537702

Total Collection System Repairs In 2018 By CONTRACTORS AND SWB

C DATE	STRUC1	STRUC2	ADDR	STREET	CROSS STREET	PROBLEM	ACTION	WO_NO
3/9/2018	323-005	323-004	6242	WADSWORTH DR	ROBERT E LEE BL	SEWER MAIN BROKEN	REPAIRED	201800538301
3/22/2018	173-033		N/A	GIROD	S LIBERTY	SMH - COVER REMOVED	REPLACED	201800540801
3/12/2018	072-023	-022	2505	PALMER AV	WILLOW	SHC LEAD BROKEN	EXCAVATED	201800561302
3/22/2018	072-023	072-021	2505	PALMER AV	WILLOW	SEWER MAIN BROKEN	REPAIRED	201800561306
4/20/2018	442-029	442-034	5319	URQUHART	ANDRY	SHC LEAD BROKEN	REPAIRED	201800566604
4/17/2018	119-024	119-027	1316	7TH	COLISEUM	SHC LEAD BROKEN	REPAIRED	201800583403
7/3/2018	114-015	-014	3423	ST CHARLES AV	LOUISIANA AV	SHC LEAD BROKEN	REPAIRED	201800586304
3/16/2018	250-048	250-047	4101	PRESSBURG	CAMPUS BL	SHC LEAD BROKEN	REPAIRED	201800586402
3/15/2018	154-057	-062	1628	ST CHARLES AV	EUTERPE	SHC LEAD BROKEN	EXCAVATED	201800588102
3/16/2018	154-057	-062	1628	ST CHARLES AV	EUTERPE	SHC LEAD BROKEN	REPLACED	201800588103
3/16/2018	320-038	320-037	5292	WARRINGTON DR	FILMORE AV	SHC LEAD BROKEN	EXCAVATED	201800596602
3/28/2018	320-038	320-037	5292	WARRINGTON DR	FILMORE AV	SHC LEAD BROKEN	REPAIRED	201800596606
4/2/2018	115-026	-014	2018	FOUCHER		SHC LEAD BROKEN	EXCAVATED	201800600904

Total Collection System Repairs In 2018 By CONTRACTORS AND SWB

C DATE	STRUC1	STRUC2	ADDR	STREET	CROSS STREET	PROBLEM	ACTION	WO_NO
4/3/2018	115-026	-014	2018	FOUCHER		SHC LEAD BROKEN	REPAIRED	201800600905
12/17/2018	122-CC1	131-CC5		TOLEDANO	S CLAIBORNE AV	SEWER MAIN BROKEN	REPAIRED	201800624503
3/28/2018	323-012	-011	6238	WALDO DR	ROBERT E LEE BL	SHC LEAD BROKEN	REPAIRED	201800625004
4/20/2018	015-022	-021	338	W ROBERT E LEE		SHC LEAD BROKEN	REPAIRED	201800626205
5/22/2018	024-028	024-006		SPRUCE	GEN OGDEN	SEWER MAIN BROKEN	REPAIRED	201800632701
3/23/2018	076-039	076-040	3710	STATE STREET DR	FONTAINEBLEAU DR	SHC LEAD BROKEN	REPLACED	201800651102
1/2/2018	434-025			N RAMPART	KENTUCKY	SMH - BELOW GRADE	REPAIRED	201800652501
1/2/2018	435-015			MANUEL	ST CLAUDE AV	SMH - BELOW GRADE	REPAIRED	201800653101
7/19/2018	320-027	-026	1908	WILDAIR DR	WARRINGTON DR	SHC LEAD BROKEN	REPAIRED	201800661504
4/19/2018	478-110	-109	7511	POITEVENT	CARTER	SHC LEAD BROKEN	REPAIRED	201800662502
4/2/2018	304-022	304-019	1836	LAPEYROUSE	N ROMAN	SHC LEAD BROKEN	REPAIRED	201800681502
4/4/2018	033-047	033-035	1900	DANTE	COHN	SEWER MAIN BROKEN	REPAIRED	201800683803
4/5/2018	500-006		4510	CHEF MENTEUR	MICHOUD BL	SHC LEAD BROKEN	EXCAVATED	201800707305

Total Collection System Repairs In 2018 By CONTRACTORS AND SWB

C DATE	STRUC1	STRUC2	ADDR	STREET	CROSS STREET	PROBLEM	ACTION	WO_NO
4/5/2018	500-010	-035	4510	MICHOUD BL	CHEF MENTEUR HW	SHC LEAD BROKEN	EXCAVATED	201800707304
5/10/2018	106-023	106-022	2228-30	GEN PERSHING	S LIBERTY	SEWER MAIN BROKEN	REPAIRED	201800720604
7/10/2018	298-027	298-026	4329	CARTIER AV	OWENS BL	SEWER MAIN BROKEN	REPAIRED	201800721806
4/16/2018	386-030	405-032	3143	N ROCHEBLAVE	CLOUET	SHC LEAD BROKEN	REPAIRED	201800725802
4/11/2018	347-002	348-001	2415	ARTS	N ROCHEBLAVE	SEWER MAIN BROKEN	REPAIRED	201800730904
3/15/2018	028-051	028-050	3703	MONROE		SEWER MAIN BROKEN	REPAIRED	201800737401
6/13/2018	306-009	306-005	1700BLK	N DORGENOIS	O'REILLY	SEWER MAIN BROKEN	REPAIRED	201800737803
4/10/2018	084-05	04	2623	OCTAVIA	CLARA	SHC LEAD BROKEN	EXCAVATED	201800739302
5/3/2018	048-043	-002	1218-20	S TELEMACHUS	CLIO	SHC LEAD BROKEN	REPAIRED	201800739502
5/2/2018	441-035	-034	930	CAFFIN AV		SHC LEAD BROKEN	REPAIRED	201800743003
4/17/2018	374-038	374-037	2625	PRENTISS AV		SHC LEAD BROKEN	EXCAVATED	201800747602
4/18/2018	374-038	374-037	2625	PRENTISS AV		SHC LEAD BROKEN	EXCAVATED	201800747603
5/1/2018	481-014	-016	3930	GENTILLY RD	PEOPLES AV	SHC LEAD BROKEN	REPAIRED	201800748502

Total Collection System Repairs In 2018 By CONTRACTORS AND SWB

C DATE	STRUC1	STRUC2	ADDR	STREET	CROSS STREET	PROBLEM	ACTION	WO_NO
6/29/2018	067-032	067-028	412	CALHOUN		SHC LEAD BROKEN	REPAIRED	201800753905
5/29/2018	045-009	045-007	7624	COHN		SHC LEAD BROKEN	REPAIRED	201800754004
5/16/2018	403-067	-065	1613	PIETY	N DERBIGNY	SHC LEAD BROKEN	REPLACED	201800757303
4/13/2018	416-009	416-019	1743	FRANCE		SHC LEAD BROKEN	EXCAVATED	201800758102
5/31/2018	416-009	416-019	1743	FRANCE		SHC LEAD BROKEN	REPAIRED	201800758106
7/12/2018	001-011	001-007	2632	MISTLETOE	BELFAST	SEWER MAIN BROKEN	REPAIRED	201800789903
8/22/2018	196-049	-048	211	ROYAL		SHC LEAD BROKEN	REPAIRED	201800796204
4/20/2018	363-009	363-100	1246	FRANKLIN AV	URQUHART	SHC LEAD BROKEN	REPLACED	201800811702
6/12/2018	140-001	141-015	1811	JACKSON AV		SHC LEAD BROKEN	REPAIRED	201800816503
5/8/2018	056-005	-004	7027	GREEN	AUDUBON	SHC LEAD BROKEN	REPLACED	201800836302
7/3/2018	114-013	114-012	3535	ST CHARLES AV	FOUCHER	SHC LEAD BROKEN	REPAIRED	201800841805
2/6/2018	464-068	464-067		WARFIELD	LONELY OAK DR	SEWER MAIN BROKEN	REPAIRED	201800849101
2/5/2018	464-068	464-067		WARFIELD	LONELY OAK DR	SHC LEAD BROKEN	REPAIRED	201800849201

Total Collection System Repairs In 2018 By CONTRACTORS AND SWB

C DATE	STRUC1	STRUC2	ADDR	STREET	CROSS STREET	PROBLEM	ACTION	WO_NO
5/17/2018	402-027	-018	3605	ST CLAUDE AV	CONGRESS	SHC LEAD BROKEN	REPLACED	201800853102
1/26/2018	471-051	471-038		DWYER RD	DODT AV	SEWER MAIN BROKEN	REPAIRED	201800855101
5/5/2018	115-016	115-014	2021	FOUCHER	S SARATOGA	SHC LEAD BROKEN	REPLACED	201800858402
5/17/2018	346-022	-023	2120	ARTS	N GALVEZ	SHC LEAD BROKEN	REPLACED	201800864003
4/8/2018	477-CC4	477-CC3		MORRISON RD	BURKE AV	SLINE SEWER MAIN	REPAIRED	201800864601
5/14/2018	062-004	-001	835	EXPOSITION BL	CAMP	SHC LEAD BROKEN	REPAIRED	201800865202
6/27/2018	431-061	-060	4515	DALE	SELMA	SHC LEAD BROKEN	REPAIRED	201800872002
5/16/2018	426-059	-056	4709	MAJESTIC OAKS	DREUX AV	SHC LEAD BROKEN	REPAIRED	201800882403
5/15/2018	000000	000000	N/A	S SARATOGA	CLEVELAND AV	SMH - COVER	REPAIRED	201800908701
7/19/2018	042-021	-020	7455	DOMINICAN	CHEROKEE	SHC LEAD BROKEN	REPAIRED	201800910705
7/12/2018	8.3	8.8	2605	LAUREL		SEWER MAIN BROKEN	REPAIRED	201800916502
5/8/2018	086-047	046	5030	CONSTANCE	SONIAT	SHC LEAD BROKEN	EXCAVATED	201800931902
6/15/2018	086-047	046	5030	CONSTANCE	SONIAT	SHC LEAD BROKEN	REPAIRED	201800931908

Total Collection System Repairs In 2018 By CONTRACTORS AND SWB

C DATE	STRUC1	STRUC2	ADDR	STREET	CROSS STREET	PROBLEM	ACTION	WO_NO
7/13/2018	321-022	321-017		RAPIDES DR	WICKFIELD DR	SEWER MAIN BROKEN	REPAIRED	201800944205
7/30/2018	313-035	-034	2301	GENTILLY BL	HAVANA	SHC LEAD BROKEN	REPAIRED	201800944503
8/1/2018	015-028	-030	3234-36	VINCENNES PL		SHC LEAD BROKEN	REPAIRED	201800950004
5/31/2018	353-008	354--009	4757	MUSIC	MIRABEAU AV	SHC LEAD BROKEN	EXCAVATED	201800950602
6/5/2018	353-008	354--009	4757	MUSIC	MIRABEAU AV	SHC LEAD BROKEN	REPAIRED	201800950607
5/27/2018	271-049	-045	2415	CONTI	N ROCHEBLAVE	SHC LEAD BROKEN	REPAIRED	201800955903
7/27/2018	237A-95	237A-100	32	BLUEBIRD	ROBERT E LEE BL	SHC LEAD BROKEN	REPAIRED	201800967003
5/30/2018	455-011	-016	6221	N ROBERTSON	ST MAURICE AV	SHC LEAD BROKEN	REPAIRED	201800972703
6/19/2018	190-004	-005	3200	BANKS	S LOPEZ	SHC LEAD BROKEN	REPAIRED	201800979603
5/18/2018	471-044	-043	4648	LAINÉ AV	LEEDS	SHC LEAD BROKEN	EXCAVATED	201800980403
5/25/2018	471-044	-043	4648	LAINÉ AV	LEEDS	SHC LEAD BROKEN	REPAIRED	201800980404
6/4/2018	226-104		400BLK	TOPAZ	AMETHYST	SMH - COVER BROKEN	REPLACED	201800992001
6/9/2018	226-104		400BLK	TOPAZ	AMETHYST	SMH - COVER BROKEN	REPLACED	201800992002

Total Collection System Repairs In 2018 By CONTRACTORS AND SWB

C DATE	STRUC1	STRUC2	ADDR	STREET	CROSS STREET	PROBLEM	ACTION	WO_NO
6/26/2018	472-112	-111	4627	ARTHUR DR	GRANT	SHC LEAD BROKEN	REPAIRED	201800994503
8/28/2018	331-029	-028	2300	N BROAD	TREASURE	SHC LEAD BROKEN	REPAIRED	201801006503
7/9/2018	025-022	025-021	2622	MONROE	APPLE	SEWER MAIN BROKEN	REPAIRED	201801029704
6/29/2018	179-048	179-047	930	POYDRAS	O"KEEFE AV	SEWER MAIN BROKEN	REPAIRED	201801031003
8/20/2018	179-048	179-047	930	POYDRAS	O"KEEFE AV	SEWER MAIN BROKEN	REPAIRED	201801031006
6/15/2018	119-006	119-005	3305	CHESTNUT	TOLEDANO	SHC LEAD BROKEN	REPAIRED	201801031304
5/24/2018	355-037	355-033	4971	ELYSIAN FIELDS	MIRABEAU AV	SHC LEAD BROKEN	REPAIRED	201801039704
7/25/2018	194-021	194-020	635	S ALEXANDER	D"HEMECOURT	SHC LEAD BROKEN	REPAIRED	201801042303
6/20/2018	161-005	161-004	1734	CLIO	CARONDELET	SEWER MAIN BROKEN	REPAIRED	201801044103
5/24/2018	190-004	190-007	437	S LOPEZ	BAUDIN	SHC LEAD BROKEN	REPAIRED	201801044302
6/18/2018	199-011	-005	1930	BIENVILLE	N PRIEUR	SHC LEAD BROKEN	REPAIRED	201801050002
7/10/2018	333-053	034	4725	ST ANTHONY AV	BRUTUS	SHC LEAD BROKEN	REPAIRED	201801051703
6/20/2018	316-002	003	1683	PRATT DR	VAN AV	SHC LEAD BROKEN	REPAIRED	201801052103

Total Collection System Repairs In 2018 By CONTRACTORS AND SWB

C DATE	STRUC1	STRUC2	ADDR	STREET	CROSS STREET	PROBLEM	ACTION	WO_NO
5/25/2018	000	000	400 BLK	TOPAZ	CAMEO	SMH - COVER	REPLACED	201801055901
5/28/2018	067-016		N/A	HENRY CLAY AV	CONSTANCE	SMH - COVER	REPLACED	201801059701
6/20/2018	415-040	-031	1300-02	BARTHOLOMEW	URQUHART	SHC LEAD BROKEN	REPAIRED	201801066602
6/7/2018	58-01	59-023	2313	BROADWAY		SHC LEAD BROKEN	REPAIRED	201801066802
6/12/2018	172-052	172-048	535	JULIA	CAMP	SEWER MAIN BROKEN	REPAIRED	201801067404
2/7/2018	460-051			BASINVIEW DR	HARBOURVIEW DR	SMH - BELOW GRADE	REPAIRED	201801081501
6/9/2018	504-P1	535-P1	13000	OLD GENTILLY	ALMONASTER AV	SEWER LEAK - FORCE	REPAIRED	201801086405
6/2/2018	504/200	504/018	13000	OLD GENTILLY	ALMONASTER AV	SEWER MAIN BROKEN	REPAIRED	201801086403
8/21/2018	210-014	210-013	309	MOUND AV	MILNE BL	SEWER MAIN BROKEN	REPAIRED	201801089903
8/21/2018	210-014	210-013	309	MOUND AV	MILNE BL	SEWER MAIN BROKEN	REPAIRED	201801089906
7/5/2018	404-078	404-077	N/A	LOUISA	N MIRO	SEWER MAIN BROKEN	REPAIRED	201801096805
1/22/2018	474-074	474-072		READ BL	SPRINGWOOD	SLINE SEWER MAIN	REPAIRED	201801103601
1/22/2018	474-074	474-072		READ BL	SPRINGWOOD	SLINE SEWER MAIN	REPAIRED	201801103701

Total Collection System Repairs In 2018 By CONTRACTORS AND SWB

C DATE	STRUC1	STRUC2	ADDR	STREET	CROSS STREET	PROBLEM	ACTION	WO_NO
1/22/2018	474-074	474-072		READ BL	SPRINGWOOD	SLINE SEWER MAIN	REPAIRED	201801103801
1/22/2018	474-074	474-072		READ BL	SPRINGWOOD	SLINE SEWER MAIN	REPAIRED	201801103901
1/22/2018	474-074	474-072		READ BL	SPRINGWOOD	SLINE SEWER MAIN	REPAIRED	201801104001
1/22/2018	474-074	474-072		READ BL	SPRINGWOOD	SLINE SEWER MAIN	REPAIRED	201801104101
1/24/2018	474-077	474-076		READ BL	CHEF MENTEUR HW	SHC LEAD BROKEN	REPAIRED	201801107801
1/24/2018	474-077	474-076		READ BL	CHEF MENTEUR HW	SHC LEAD BROKEN	REPAIRED	201801107901
1/24/2018	474-077	474-076		READ BL	CHEF MENTEUR HW	SHC LEAD BROKEN	REPAIRED	201801108101
1/24/2018	474-077	474-076		READ BL	CHEF MENTEUR HW	SHC LEAD BROKEN	REPAIRED	201801108201
1/24/2018	474-077	474-076		READ BL	CHEF MENTEUR HW	SHC LEAD BROKEN	REPAIRED	201801108301
6/8/2018	201-054	202-009	2816	CLEVELAND AV		SHC LEAD BROKEN	EXCAVATED	201801110702
7/27/2018	132-030	132-028		SECOND	S GALVEZ	SEWER MAIN BROKEN	REPAIRED	201801116101
6/18/2018	046-027	-028	7600	NELSON	LOWERLINE	SHC LEAD BROKEN	REPAIRED	201801119702
6/19/2018	046-027	-028	7600	NELSON	LOWERLINE	SHC LEAD BROKEN	REPAIRED	201801119703

Total Collection System Repairs In 2018 By CONTRACTORS AND SWB

C DATE	STRUC1	STRUC2	ADDR	STREET	CROSS STREET	PROBLEM	ACTION	WO_NO
6/21/2018	200-005	200-003	2521	CLEVELAND AV	S ROCHEBLAVE	SHC LEAD BROKEN	REPAIRED	201801123504
7/27/2018	102-016	102-013	4911	WILLOW		SEWER MAIN BROKEN	REPAIRED	201801127604
2/26/2018	420-037	420-036		OLD GENTILLY	EMPRESS	SHC LEAD BROKEN	REPAIRED	201801128001
1/12/2018	420-039	420-037		OLD GENTILLY	HESSER	SHC LEAD BROKEN	REPAIRED	201801128101
1/9/2018	420-039	420-037		OLD GENTILLY	HESSER	SHC LEAD BROKEN	REPAIRED	201801128201
7/19/2018	194-032	194-028	4519	D"HEMECOURT	S MURAT	SEWER MAIN BROKEN	REPAIRED	201801130207
4/3/2018	549-007	549-006		CHEF MENTEUR	INDUSTRIAL PK	SEWER MAIN BROKEN	REPAIRED	201801135701
8/27/2018	470-004	470-003	8801	LAKE FOREST BL		SEWER MAIN BROKEN	REPAIRED	201801136902
1/2/2018	513-010	513-009		READ BL	LAKE FOREST BL	SEWER MAIN BROKEN	REPAIRED	201801137501
7/24/2018	221-030	221-028	503	POLK	LOUISVILLE	SHC LEAD BROKEN	REPAIRED	201801139808
7/19/2018	354-003	-002	4975	ST ROCH AV	SELMA	SHC LEAD BROKEN	REPAIRED	201801152605
4/6/2018	495-006	495-005		CHEF MENTEUR	WILSON	SHC LEAD BROKEN	REPAIRED	201801157101
9/19/2018	093-011	012	1112	NAPOLEON AV		SHC LEAD BROKEN	REPLACED	201801166509

Total Collection System Repairs In 2018 By CONTRACTORS AND SWB

C DATE	STRUC1	STRUC2	ADDR	STREET	CROSS STREET	PROBLEM	ACTION	WO_NO
1/30/2018	479-037	479-036		AMERICA	OLD GENTILLY RD	SEWER MAIN BROKEN	REPAIRED	201801170201
1/30/2018	479-037	479-036		AMERICA	OLD GENTILLY RD	SHC LEAD BROKEN	REPAIRED	201801170301
3/27/2018	476-038	476-020		DWYER RD	MAID MARION DR	SEWER MAIN BROKEN	REPAIRED	201801170401
3/28/2018	476-038	476-020		DWYER RD	MAID MARION DR	SEWER MAIN BROKEN	REPAIRED	201801170501
2/1/2018	475-084	475-083		GOOD DR	PRENTISS AV	SEWER MAIN BROKEN	REPAIRED	201801170801
2/28/2018	475-047	475-046		CORINNE	PRENTISS AV	SEWER MAIN BROKEN	REPAIRED	201801171001
3/1/2018	475-047	475-046		CORINNE	PRENTISS AV	SEWER MAIN BROKEN	REPAIRED	201801171101
3/2/2018	475-047	475-046		CORINNE	PRENTISS AV	SEWER MAIN BROKEN	REPAIRED	201801171401
3/5/2018	475-047	475-046		CORINNE	PRENTISS AV	SEWER MAIN BROKEN	REPAIRED	201801171501
2/2/2018	475-028	475-027		DREUX AV	NIGHTHART	SEWER MAIN BROKEN	REPAIRED	201801171601
2/6/2018	474-078	474-068		WARREN DR	DREUX AV	SEWER MAIN BROKEN	REPAIRED	201801172501
2/5/2018	474-078	474-068		WARREN DR	DREUX AV	SHC LEAD BROKEN	REPAIRED	201801172701
2/8/2018	474-054	474-053		LAKEWOOD	READ BL	SEWER MAIN BROKEN	REPAIRED	201801172901

Total Collection System Repairs In 2018 By CONTRACTORS AND SWB

C DATE	STRUC1	STRUC2	ADDR	STREET	CROSS STREET	PROBLEM	ACTION	WO_NO
2/2/2018	474-054	474-053		LAKESWOOD	READ BL	SEWER MAIN BROKEN	REPAIRED	201801173001
2/9/2018	474-054	474-053		LAKESWOOD	READ BL	SEWER MAIN BROKEN	REPAIRED	201801173101
8/31/2018	249-063	249-062	5168	GALLIER DR	DREUX AV	SHC LEAD BROKEN	REPAIRED	201801176103
7/18/2018	395-011	394-002	3828	LOUISA		SHC LEAD BROKEN	REPAIRED	201801182502
9/30/2018	037-017	-012	9	MARS PL	FERN	SHC LEAD BROKEN	REPAIRED	201801196305
8/23/2018	465-036	-035	4765	VIOLA	AUGUST CT	SHC LEAD BROKEN	REPAIRED	201801204102
7/13/2018	289-050	274-020	940	HAGAN AV	ST PHILIP	SHC LEAD BROKEN	REPAIRED	201801209604
4/11/2018	420-030	420-029		CHEF MENTEUR	DOWNMAN RD	SEWER MAIN BROKEN	REPAIRED	201801211201
2/21/2018	474-024	474-023		SIERRA MADRE	PRESSBURG	SHC LEAD BROKEN	REPAIRED	201801211301
2/27/2018	475-061	475-060		SCHINDLER DR	PRESSBURG	SHC LEAD BROKEN	REPAIRED	201801211401
11/5/2018	086-031	086-021	5230	LAUREL	BELLECASTLE	SEWER MAIN BROKEN	REPAIRED	201801215606
2/19/2018	431-030	431-029		AMERICA	SELMA	SEWER MAIN BROKEN	REPLACED	201801226901
2/22/2018	431-067	431-066		REYNES	DREUX AV	SEWER MAIN BROKEN	REPLACED	201801227101

Total Collection System Repairs In 2018 By CONTRACTORS AND SWB

C DATE	STRUC1	STRUC2	ADDR	STREET	CROSS STREET	PROBLEM	ACTION	WO_NO
3/26/2018	485-080	484-078		CHEF MENTEUR	ALCEE FORTIER BL	SEWER MAIN BROKEN	REPAIRED	201801227601
3/22/2018	485-080	484-078		CHEF MENTEUR	ALCEE FORTIER BL	SEWER MAIN BROKEN	REPAIRED	201801227801
3/20/2018	485-088	485-087		CHEF MENTEUR	ALCEE FORTIER BL	SEWER MAIN BROKEN	REPAIRED	201801228401
3/21/2018	485-088	485-087		CHEF MENTEUR	ALCEE FORTIER BL	SEWER MAIN BROKEN	REPAIRED	201801229001
3/19/2018	538-007	538-006		ST MARIE CT	ST MARIE DR	SEWER MAIN BROKEN	REPAIRED	201801229701
3/27/2018	561-002	561-001		CHEF MENTEUR	SAN MARCO RD	SEWER MAIN BROKEN	REPAIRED	201801230001
6/30/2018	026-034	026-032	8616	PRITCHARD PL	LEONIDAS	SHC LEAD BROKEN	EXCAVATED	201801232402
7/23/2018	212-005	-005	5831	WEST END BL	WEST END BL	SHC LEAD BROKEN	EXCAVATED	201801237003
7/25/2018	212-005	-005	5831	WEST END BL	WEST END BL	SHC LEAD BROKEN	REPAIRED	201801237004
8/3/2018	125-019	125-015	2600	LAUREL	3RD	SEWER MAIN BROKEN	REPAIRED	201801244603
8/16/2018	047-020	-019	2808	AUDUBON	APRICOT	SHC LEAD BROKEN	REPAIRED	201801280603
8/24/2018	493-007	-006	7350	NORTHGATE DR	BEACONFIELD DR	SHC LEAD BROKEN	REPAIRED	201801290903
8/22/2018	029-002	028-030	N/A	GEN OGDEN	MARKS	SEWER MAIN BROKEN	REPAIRED	201801300106

Total Collection System Repairs In 2018 By CONTRACTORS AND SWB

C DATE	STRUC1	STRUC2	ADDR	STREET	CROSS STREET	PROBLEM	ACTION	WO_NO
3/5/2018	477-CC4	477-CC3		MORRISON RD	BURKE RD	SEWER LEAK - FORCE FLOW	REPAIRED	201801300901
7/26/2018	000000	000000	1965	HOPE	NEW ORLEANS	SEWER MAIN BROKEN	REPAIRED	201801301202
9/30/2018	272-017	272-003		N BROAD	ORLEANS	SEWER MAIN BROKEN	REPAIRED	201801301501
7/17/2018	012-036	012-035	179	30TH	PONTCHARTRAIN BL	SHC LEAD BROKEN	EXCAVATED	201801302502
7/18/2018	012-036	012-035	179	30TH	PONTCHARTRAIN BL	SHC LEAD BROKEN	REPAIRED	201801302503
7/19/2018	125-054	125-036	2416	CONSTANCE	1ST	SEWER MAIN BROKEN	EXCAVATED	201801304405
7/20/2018	125-054	125-036	2416	CONSTANCE	1ST	SEWER MAIN BROKEN	EXCAVATED	201801304406
7/23/2018	125-054	125-036	2416	CONSTANCE	1ST	SEWER MAIN BROKEN	REPAIRED	201801304407
7/24/2018	233-015	-014	911	HARRISON AV	ARGONNE BL	SHC LEAD BROKEN	REPAIRED	201801316503
8/2/2018	382-017	382-016	2825	N RAMPART	PRESS	SHC LEAD BROKEN	REPAIRED	201801372702
8/9/2018	191-023	-021	3521	TULANE AV	S CLARK	SHC LEAD BROKEN	REPAIRED	201801382107
8/22/2018	223-019	223-018	6405	MILNE BL	BRAGG	SEWER MAIN BROKEN	REPAIRED	201801385106
9/16/2018	000000	000000	2020	HOPE	ALLEN	SEWER MAIN BROKEN	REPAIRED	201801386102

Total Collection System Repairs In 2018 By CONTRACTORS AND SWB

C DATE	STRUC1	STRUC2	ADDR	STREET	CROSS STREET	PROBLEM	ACTION	WO_NO
8/4/2018	104-021	-035	1816	MILAN	DRYADES	SHC LEAD BROKEN	EXCAVATED	201801387602
8/9/2018	104-021	-035	1816	MILAN	DRYADES	SHC LEAD BROKEN	REPAIRED	201801387604
8/8/2018	104-021	-035	1816	MILAN	DRYADES	SHC LEAD BROKEN	EXCAVATED	201801387603
8/8/2018	324-017	-013	1930	BURGUNDY		SHC LEAD BROKEN	EXCAVATED	201801388503
8/21/2018	000000		729	IBERVILLE		SMH - COVER	REPLACED	201801415901
8/27/2018	000000	000000	2114	COLUMBUS	N MIRO	SEWER MAIN BROKEN	REPLACED	201801419402
9/30/2018	439-P3	439-P2		FLORIDA AV	SUREKOTE RD	SEWER LEAK - FORCE	REPAIRED	201801435501
9/11/2018	133-082	133-073	3904	TOLEDANO	S DORGENOIS	SEWER MAIN BROKEN	REPAIRED	201801453703
8/15/2018	171-025	171-023	N/A	JULIA	ST PETER	SEWER MAIN BROKEN	REPAIRED	201801453805
8/27/2018	016-015	-014	126	S ROADWAY		SHC LEAD BROKEN	REPAIRED	201801454705
8/13/2018	474-001	474-002		WARREN DR	DWYER RD	SMH - BRICK REPAIR OR	REPAIRED	201801456901
8/31/2018	456-001	456-004	2200	TRICOU		SEWER MAIN BROKEN	REPAIRED	201801468601
8/20/2018	220-036	220-034	501	KENILWORTH	LOUISVILLE	SEWER MAIN BROKEN	REPAIRED	201801479104

Total Collection System Repairs In 2018 By CONTRACTORS AND SWB

C DATE	STRUC1	STRUC2	ADDR	STREET	CROSS STREET	PROBLEM	ACTION	WO_NO
9/11/2018	289-052	-053	3334	ST PHILIP	MOSS	SHC LEAD BROKEN	REPAIRED	201801481403
8/29/2018	360-014	-011	5426	MUSIC	MITHRA	SHC LEAD BROKEN	EXCAVATED	201801506702
10/31/2018	360-014	-011	5426	MUSIC	MITHRA	SHC LEAD BROKEN	REPAIRED	201801506705
9/23/2018	425-054	-053	7126	FOCH RD	PINE BL	SHC LEAD BROKEN	REPAIRED	201801508502
9/24/2018	000000	000000	3037	BIENVILLE		SEWER MAIN BROKEN	REPAIRED	201801509202
12/4/2018	000-000	-000	1480	WAKEFIELD PL	MARJORIE LN	SHC LEAD BROKEN	REPAIRED	201801511104
12/11/2018	045-009	-007	7622	COHN	ADAMS	SHC LEAD BROKEN	REPAIRED	201801542504
9/6/2018	046-002	-003	2023	ADAMS	SPRUCE	SHC LEAD BROKEN	REPAIRED	201801576804
9/13/2018	094-002	-001	4523	BARONNE		SHC LEAD BROKEN	REPLACED	201801576903
9/11/2018	249-106	-107	5118	CUNNINGHAM CT	PINEDA	SHC LEAD BROKEN	REPAIRED	201801583705
9/8/2018	285-041	285-048	1387	ST ANTHONY AV	N VILLERE	SHC - BACKUP	EXCAVATED	201801614103
9/15/2018	285-041	285-048	1387	ST ANTHONY AV	N VILLERE	SHC LEAD BROKEN	REPAIRED	201801614104
11/30/2018	047-015	047-014	7219	PRITCHARD PL	BROADWAY	SEWER MAIN BROKEN	REPAIRED	201801633703

Total Collection System Repairs In 2018 By CONTRACTORS AND SWB

C DATE	STRUC1	STRUC2	ADDR	STREET	CROSS STREET	PROBLEM	ACTION	WO_NO
10/4/2018	156-017	-016	2224-26	MARTIN LUTHER	S LIBERTY	SHC LEAD BROKEN	REPAIRED	201801663203
10/31/2018	213-008	213-007	6596	CATINA	PORTEOUS	SEWER MAIN BROKEN	REPAIRED	201801665803
11/30/2018	213-008	213-007	6596	CATINA	PORTEOUS	SEWER MAIN BROKEN	REPAIRED	201801665804
9/26/2018	247-007		N/A	CARTIER AV	PRENTISS AV	SMH - COVER BROKEN	REPLACED	201801670701
11/30/2018	033-007	033-001	1830	FERN	COHN	SEWER MAIN BROKEN	REPAIRED	201801672603
10/2/2018	252-007	-006	6401	CONGRESS DR	MEXICO	SHC LEAD BROKEN	REPAIRED	201801732302
11/11/2018	052-010	052-009	406	WALNUT		SHC LEAD BROKEN	REPLACED	201801754603
10/16/2018	381-001			CHARTRES	PORT	SMH - BELOW GRADE	REPAIRED	201801759101
12/6/2018	055-036	055-035	7100	JEANNETTE	BROADWAY	SEWER MAIN BROKEN	REPAIRED	201801762603
10/18/2018	0000000	000000	2759	N ROCHEBLAVE	FRANKLIN AV	SEWER MAIN BROKEN	REPAIRED	201801770202
12/18/2018	009-017	-018	5663	BELLAIRE DR	ACADEMY DR	SHC LEAD BROKEN	REPAIRED	201801771005
10/25/2018	364-008	-009	1843	FRANKLIN AV	N PRIEUR	SHC LEAD BROKEN	REPAIRED	201801784803
10/31/2018	083-024	-018	2130	JEFFERSON AV	LASALLE	SHC LEAD BROKEN	REPAIRED	201801791204

Total Collection System Repairs In 2018 By CONTRACTORS AND SWB

C DATE	STRUC1	STRUC2	ADDR	STREET	CROSS STREET	PROBLEM	ACTION	WO_NO
10/31/2018	080-041	-040	1138	JOSEPHINE	CAMP	SHC LEAD BROKEN	REPAIRED	201801804206
10/17/2018	000000	000000	800	ST PETER	BOURBON	SEWER MAIN BROKEN	REPAIRED	201801830101
11/30/2018	213-004	213-001	N/A	LANE	WEST END BL	SEWER MAIN BROKEN	REPAIRED	201801884304
11/3/2018	070-038	-036	1633	CALHOUN		SHC LEAD BROKEN	REPAIRED	201801891102
11/12/2018	201-040	-039	2737	IBERVILLE	N BROAD	SHC LEAD BROKEN	REPAIRED	201801914303
12/6/2018	227-116	227-115		SARDONYX	AMETHYST	SEWER MAIN BROKEN	REPAIRED	201801936401
12/6/2018	227-117	227-116		AMETHYST	SARDONYX	SEWER MAIN BROKEN	REPAIRED	201801936501
12/10/2018	000000	000000	1200	ST ANTHONY		SEWER MAIN BROKEN	REPAIRED	201801951302
12/2/2018	000000	000000	2212-14	COLUMBUS		SEWER MAIN BROKEN	REPAIRED	201801968902
12/5/2018	273-063	202-043	315	N RENDON	BIENVILLE	SHC LEAD BROKEN	REPAIRED	201801971303
11/5/2018	290-027	090-024	2800	MAUREPAS		SEWER MAIN BROKEN	REPAIRED	201801988101
12/23/2018	459-097	-096	6531	COVENTRY	NEWCASTLE	SHC LEAD BROKEN	REPAIRED	201801990302
11/26/2018	075-049	-046	6222	S MIRO	CALHOUN	SHC LEAD BROKEN	EXCAVATED	201802025504

Total Collection System Repairs In 2018 By CONTRACTORS AND SWB

C DATE	STRUC1	STRUC2	ADDR	STREET	CROSS STREET	PROBLEM	ACTION	WO_NO
11/27/2018	075-049	-046	6222	S MIRO	CALHOUN	SHC LEAD BROKEN	REPAIRED	201802025505
11/27/2018	000000		NA/	ST BERNARD AV	N MIRO	SMH - BELOW GRADE	REPAIRED	201802032601
12/7/2018	036-021	036-020	8400	FIG	CAMBRONNE	SEWER MAIN BROKEN	REPAIRED	201802032903
11/29/2018	107-030	107-031	2741	GEN PERSHING	CLARA	SHC LEAD BROKEN	EXCAVATED	201802048203
11/30/2018	107-030	107-031	2741	GEN PERSHING	CLARA	SHC LEAD BROKEN	REPAIRED	201802048204
12/5/2018	104-049	104-047		ST CHARLES AV	GEN PERSHING	SEWER MAIN BROKEN	REPLACED	201802055602
12/1/2018	403-061	404-074	1824	PIETY	N ROMAN	SHC LEAD BROKEN	EXCAVATED	201802063602
12/4/2018	403-061	404-074	1824	PIETY	N ROMAN	SHC LEAD BROKEN	REPAIRED	201802063603
12/4/2018	145-032	132-008		S TONTI	1ST	SEWER MAIN BROKEN	REPLACED	201802075701
12/9/2018	088-020	088-019	5342	ST CHARLES AV	GARFIELD	SHC LEAD BROKEN	REPAIRED	201802084004
12/5/2018	272-030	272-029	2650	ORLEANS AV	N BROAD	SHC LEAD BROKEN	REPAIRED	201802085102
12/5/2018	121-014	128-041	2849	DANNEEL	6TH	SHC LEAD BROKEN	REPAIRED	201802086102
12/18/2018	121-014	128-041	2849	DANNEEL	6TH	SHC LEAD BROKEN	REPAIRED	201802086105

Total Collection System Repairs In 2018 By CONTRACTORS AND SWB

C DATE	STRUC1	STRUC2	ADDR	STREET	CROSS STREET	PROBLEM	ACTION	WO_NO
12/17/2018	121-014	128-041	2849	DANNEEL	6TH	SHC LEAD BROKEN	REPAIRED	201802086103
12/10/2018	212-017	212-016		GERMAIN	CATINA	SEWER MAIN BROKEN	EXCAVATED	201802115301
12/12/2018	212-017	212-016		GERMAIN	CATINA	SEWER MAIN BROKEN	EXCAVATED	201802115303
12/14/2018	212-017	212-016		GERMAIN	CATINA	SEWER MAIN BROKEN	REPLACED	201802115304
12/11/2018	212-017	212-016		GERMAIN	CATINA	SEWER MAIN BROKEN	REPLACED	201802115302
12/16/2018	212-017	212-016		GERMAIN	CATINA	SEWER MAIN BROKEN	REPLACED	201802115308
12/15/2018	212-017	212-016		GERMAIN	CATINA	SEWER MAIN BROKEN	REPLACED	201802115307
12/12/2018	355-038	355-037	4905	WESTERN		SHC LEAD BROKEN	EXCAVATED	201802131802
12/20/2018	355-038	355-037	4905	WESTERN		SHC LEAD BROKEN	REPAIRED	201802131806
12/14/2018	079-023	-010	535	ARABELLA	PATTON	SHC LEAD BROKEN	EXCAVATED	201802139502
12/15/2018	079-023	-010	535	ARABELLA	PATTON	SHC LEAD BROKEN	REPLACED	201802139503
12/21/2018	088-029	088-027	1516	SONIAT	ATLANTA	SHC LEAD BROKEN	REPAIRED	201802194902
1/16/2018	131-016	131-009	3200	WASHINGTON AV		SEWER MAIN BROKEN	REPAIRED	201802202204

Total Collection System Repairs In 2018 By CONTRACTORS AND SWB

C DATE	STRUC1	STRUC2	ADDR	STREET	CROSS STREET	PROBLEM	ACTION	WO_NO
12/28/2018	107-009	107-010	4114	WILLOW	MILAN	SHC LEAD BROKEN	EXCAVATED	201802218002
12/7/2018	176-008	176-011		POYDRAS	CONVENTION	SEWER MAIN BROKEN	REPAIRED	201900032901
TOTAL REPAIRS		535						

**ANNUAL PREVENTIVE MAINTENANCE REPORT
FOR DEPARTMENT OF FACILITY MAINTENANCE (Electric Shop)
EASTBANK**

YEAR 2018

<u>STATION NAME</u>	<u>W/O No.</u>	<u>INIT. DATE</u>	<u>COMP. DATE</u>	<u>NO OF DAYS</u>	<u>PIECES OF EQUIP.</u>	<u>COMPLETED BY</u>
SEWAGE PUMP STATION A	201800064201	03/01/2018	3/6/2018	5	58	DEIMEL, H
<i>COUNT = 1</i>						
SEWAGE PUMP STATION ALCEE FORTIER	201800062501	11/19/2018	11/26/2018	7	18	WARD, D
<i>COUNT = 1</i>						
SEWAGE PUMP STATION AMERICA	201800064801	03/27/2018	4/3/2018	7	18	HILLS,QUENTIN
<i>COUNT = 1</i>						
SEWAGE PUMP STATION AMERICAN MARINE	201800058701	05/28/2018	6/4/2018	7	20	DEIMEL, H
<i>COUNT = 1</i>						
SEWAGE PUMP STATION AMID	201800061001	11/05/2018	11/12/2018	7	20	DEIMEL, H
<i>COUNT = 1</i>						
SEWAGE PUMP STATION B	201800065701	11/27/2018	12/4/2018	7	20	HOOD, T.
<i>COUNT = 1</i>						
SEWAGE PUMP STATION BERG	201800061601	12/05/2018	12/12/2018	7	21	WARD, D
<i>COUNT = 1</i>						
SEWAGE PUMP STATION BLVD X	201800064101	09/10/2018	9/17/2018	7	15	HERBERT, J.
<i>COUNT = 1</i>						
SEWAGE PUMP STATION BRIARWOOD	201800065101	12/06/2018	12/13/2018	7	21	DEIMEL, H
<i>COUNT = 1</i>						
SEWAGE PUMP STATION BULLARD	201800057801	11/07/2018	11/14/2018	7	17	WARD, D
<i>COUNT = 1</i>						
SEWAGE PUMP STATION BURKE	201800062201	12/11/2018	12/18/2018	7	19	WARD, D
<i>COUNT = 1</i>						
SEWAGE PUMP STATION CASTLE MANOR	201800060901	11/07/2018	11/14/2018	7	19	WARD, D
<i>COUNT = 1</i>						
SEWAGE PUMP STATION CERISE	201800064601	11/27/2018	12/4/2018	7	19	ESPADRON, ALEX
<i>COUNT = 1</i>						

<u>STATION NAME</u>	<u>W/O No.</u>	<u>INIT. DATE</u>	<u>COMP. DATE</u>	<u>NO OF DAYS</u>	<u>PIECES OF EQUIP.</u>	<u>COMPLETED BY</u>
SEWAGE PUMP STATION CHICKASAW	201800059901	02/12/2018	2/19/2018	7	18	RANKO, R.
<i>COUNT = 1</i>						
SEWAGE PUMP STATION CITY PARK	201800060601	10/22/2018	10/29/2018	7	13	HERBERT, J.
<i>COUNT = 1</i>						
SEWAGE PUMP STATION CROWDER	201800058301	12/11/2018	12/18/2018	7	17	WARD, D
<i>COUNT = 1</i>						
SEWAGE PUMP STATION DODT	201800058401	12/11/2018	12/18/2018	7	16	DEIMEL, H
<i>COUNT = 1</i>						
SEWAGE PUMP STATION EASTOVER	201800065201	02/15/2018	2/22/2018	7	17	HILLS,QUENTIN
<i>COUNT = 1</i>						
SEWAGE PUMP STATION FOLGERS	201800062101	09/12/2018	9/19/2018	7	14	DEIMEL, H
<i>COUNT = 1</i>						
SEWAGE PUMP STATION FRANCE/FLORIDA	201800060801	12/11/2018	12/18/2018	7	21	WARD, D
<i>COUNT = 1</i>						
SEWAGE PUMP STATION GENTILLY OAKS	201800061401	11/27/2018	12/4/2018	7	20	HERBERT, J.
<i>COUNT = 1</i>						
SEWAGE PUMP STATION INDUSTRIAL PARKWAY	201800062301	11/19/2018	11/26/2018	7	20	HERBERT, J.
<i>COUNT = 1</i>						
SEWAGE PUMP STATION K-MART	201800060001	12/10/2018	12/17/2018	7	18	WARD, D
<i>COUNT = 1</i>						
SEWAGE PUMP STATION LAKE FOREST	201800058201	11/06/2018	11/13/2018	7	20	DEIMEL, H
<i>COUNT = 1</i>						
SEWAGE PUMP STATION LAKELAND TERRACE	201800064701	12/03/2018	12/10/2018	7	23	HERBERT, J.
<i>COUNT = 1</i>						
SEWAGE PUMP STATION LAKEWOOD SOUTH	201800060101	10/09/2018	10/16/2018	7	16	HERBERT, J.
<i>COUNT = 1</i>						
SEWAGE PUMP STATION LAMB	201800065301	03/05/2018	3/12/2018	7	12	DEIMEL, H
<i>COUNT = 1</i>						
SEWAGE PUMP STATION LAWERENCE	201800061801	11/06/2018	11/13/2018	7	21	DEIMEL, H
<i>COUNT = 1</i>						

<u>STATION NAME</u>	<u>W/O No.</u>	<u>INIT. DATE</u>	<u>COMP. DATE</u>	<u>NO OF DAYS</u>	<u>PIECES OF EQUIP.</u>	<u>COMPLETED BY</u>
SEWAGE PUMP STATION LIGGETT	201800061201	12/11/2018	12/18/2018	7	21	WARD, D
<i>COUNT = 1</i>						
SEWAGE PUMP STATION MCCOY	201800058001	11/19/2018	11/26/2018	7	8	HERBERT, J.
<i>COUNT = 1</i>						
SEWAGE PUMP STATION MECO	201800058501	12/06/2018	12/13/2018	7	19	WARD, D
<i>COUNT = 1</i>						
SEWAGE PUMP STATION MICHOD	201800061901	11/19/2018	11/26/2018	7	12	WARD, D
<i>COUNT = 1</i>						
SEWAGE PUMP STATION NO. 1	201800058901	12/11/2018	12/18/2018	7	18	DEIMEL, H
<i>COUNT = 1</i>						
SEWAGE PUMP STATION NO. 14	201800059501	03/28/2018	4/4/2018	7	35	HOOD, T.
<i>COUNT = 1</i>						
SEWAGE PUMP STATION NO. 15	201800059401	12/04/2018	12/11/2018	7	26	HOOD, T.
<i>COUNT = 1</i>						
SEWAGE PUMP STATION NO. 16	201800060201	12/04/2018	12/11/2018	7	24	WARD, D
<i>COUNT = 1</i>						
SEWAGE PUMP STATION NO. 17	201800065001	11/27/2018	12/4/2018	7	29	HOOD, T.
<i>COUNT = 1</i>						
SEWAGE PUMP STATION NO. 18	201800060401	11/20/2018	11/27/2018	7	23	WARD, D
<i>COUNT = 1</i>						
SEWAGE PUMP STATION NO. 19	201800059601	12/04/2018	12/11/2018	7	24	WARD, D
<i>COUNT = 1</i>						
SEWAGE PUMP STATION NO. 20	201800059701	10/22/2018	10/29/2018	7	15	HERBERT, J.
<i>COUNT = 1</i>						
SEWAGE PUMP STATION NO. 21	201800064301	12/04/2018	12/11/2018	7	31	HOOD, T.
<i>COUNT = 1</i>						
SEWAGE PUMP STATION NO. 22	201800064401	03/28/2018	4/4/2018	7	28	HOOD, T.
<i>COUNT = 1</i>						
SEWAGE PUMP STATION NO. 23	201800059801	12/04/2018	12/11/2018	7	26	HERBERT, J.
<i>COUNT = 1</i>						

<u>STATION NAME</u>	<u>W/O No.</u>	<u>INIT. DATE</u>	<u>COMP. DATE</u>	<u>NO OF DAYS</u>	<u>PIECES OF EQUIP.</u>	<u>COMPLETED BY</u>
SEWAGE PUMP STATION NO. 24	201800060301	04/17/2018	4/24/2018	7	19	DEIMEL, H
<i>COUNT = 1</i>						
SEWAGE PUMP STATION NO. 25	201800060501	04/17/2018	4/24/2018	7	20	DEIMEL, H
<i>COUNT = 1</i>						
SEWAGE PUMP STATION NO. 26	201800060701	04/24/2018	5/1/2018	7	13	RANKO, R.
<i>COUNT = 1</i>						
SEWAGE PUMP STATION NO. 3	201800059001	12/11/2018	12/18/2018	7	19	WARD, D
<i>COUNT = 1</i>						
SEWAGE PUMP STATION NO. 4	201800059101	05/07/2018	5/14/2018	7	20	CHILDRESS, R.
<i>COUNT = 1</i>						
SEWAGE PUMP STATION NO. 5	201800059201	11/28/2018	12/5/2018	7	32	HOOD, T.
<i>COUNT = 1</i>						
SEWAGE PUMP STATION NO. 6	201800064901	12/12/2018	12/19/2018	7	18	DEIMEL, H
<i>COUNT = 1</i>						
SEWAGE PUMP STATION NO. 8	201800059301	12/21/2018	12/28/2018	7	18	DEIMEL, H
<i>COUNT = 1</i>						
SEWAGE PUMP STATION NO. 9	201800064501	11/28/2018	12/5/2018	7	21	HOOD, T.
<i>COUNT = 1</i>						
SEWAGE PUMP STATION OAK ISLAND	201800061701	11/20/2018	11/27/2018	7	19	CHILDRESS, R.
<i>COUNT = 1</i>						
SEWAGE PUMP STATION PARIS ROAD	201800065901	11/21/2018	11/28/2018	7	19	DEIMEL, H
<i>COUNT = 1</i>						
SEWAGE PUMP STATION PINES VILLAGE	201800058801	10/02/2018	10/9/2018	7	13	HERBERT, J.
<i>COUNT = 1</i>						
SEWAGE PUMP STATION PLUM ORCHARD	201800057701	12/12/2018	12/19/2018	7	18	DEIMEL, H
<i>COUNT = 1</i>						
SEWAGE PUMP STATION SHOREWOOD	201800061301	12/06/2018	12/13/2018	7	21	CHILDRESS, R.
<i>COUNT = 1</i>						
SEWAGE PUMP STATION SOUTHERN SCRAP	201800058601	06/26/2018	7/3/2018	7	18	WARD, D
<i>COUNT = 1</i>						

<u>STATION NAME</u>	<u>W/O No.</u>	<u>INIT. DATE</u>	<u>COMP. DATE</u>	<u>NO OF DAYS</u>	<u>PIECES OF EQUIP.</u>	<u>COMPLETED BY</u>
SEWAGE PUMP STATION VENETIAN ISLES 2						
	201800062401	09/12/2018	9/19/2018	7	14	HERBERT, J.
<i>COUNT = 1</i>						
SEWAGE PUMP STATION VICTORIA						
	201800058101	12/06/2018	12/13/2018	7	19	WARD, D
<i>COUNT = 1</i>						
SEWAGE PUMP STATION VILLAGE DE LEST						
	201800062601	09/11/2018	9/18/2018	7	20	CHILDRESS, R.
<i>COUNT = 1</i>						
SEWAGE PUMP STATION WEBER						
	201800061501	12/05/2018	12/12/2018	7	20	HOOD, T.
<i>COUNT = 1</i>						
SEWAGE PUMP STATION WILLOWBROOK						
	201800062001	03/05/2018	3/12/2018	7	15	RANKO, R.
<i>COUNT = 1</i>						
SEWAGE PUMP STATION WILSON						
	201800061101	03/05/2018	3/12/2018	7	13	DEIMEL, H
<i>COUNT = 1</i>						
SEWAGE PUMP STATION WRIGHT						
	201800057901	05/15/2018	5/22/2018	7	14	HERBERT, J.
<i>COUNT = 1</i>						
TOTAL COUNT =					65	

**SEMI - ANNUAL PREVENTIVE MAINTENANCE REPORT
FOR DEPARTMENT OF FACILITY MAINTENANCE (Electric Shop)
EASTBANK**

YEAR 2018

<u>STATION NAME</u>	<u>W/O No.</u>	<u>START DATE</u>	<u>COMP. DATE</u>	<u>NO OF DAYS</u>	<u>PIECES OF EQUIP.</u>	<u>COMPLETED BY</u>
SEWAGE PUMP STATION A						
	201800074601	06/13/2018	6/20/2018	7	2	LARCHE, K.
	201800465701	12/12/2018	12/19/2018	7	2	CHAUVIN, L. SR
	<i>COUNT = 2</i>					
SEWAGE PUMP STATION ALCEE FORTIER						
	201800044801	05/08/2018	5/15/2018	7	2	CHAUVIN, L. SR
	201800463801	11/22/2018	11/29/2018	7	2	LARCHE, K.
	<i>COUNT = 2</i>					
SEWAGE PUMP STATION AMERICA						
	201800041801	03/06/2018	3/13/2018	7	2	MANCUSO, E. JR
	201800460801	09/04/2018	9/10/2018	6	2	MANCUSO, E. JR
	<i>COUNT = 2</i>					
SEWAGE PUMP STATION AMERICAN MARINE						
	201800041901	03/06/2018	3/13/2018	7	2	MANCUSO, E. JR
	201800460901	08/20/2018	8/27/2018	7	2	CHAUVIN, L. SR
	<i>COUNT = 2</i>					
SEWAGE PUMP STATION AMID						
	201800043001	04/03/2018	4/10/2018	7	2	MANCUSO, E. JR
	201800462001	10/01/2018	10/8/2018	7	2	CHAUVIN, L. SR
	<i>COUNT = 2</i>					
SEWAGE PUMP STATION B						
	201800041101	02/13/2018	2/20/2018	7	2	LARCHE, K.
	201800460101	08/06/2018	8/13/2018	7	2	MANCUSO, E. JR
	<i>COUNT = 2</i>					
SEWAGE PUMP STATION BERG						
	201800043601	04/23/2018	4/30/2018	7	2	MANCUSO, E. JR
	201800462601	10/08/2018	10/15/2018	7	2	MANCUSO, E. JR
	<i>COUNT = 2</i>					
SEWAGE PUMP STATION BLVD X						
	201800044901	05/08/2018	5/15/2018	7	2	CHAUVIN, L. SR
	201800463901	11/21/2018	11/29/2018	8	2	LARCHE, K.
	<i>COUNT = 2</i>					
SEWAGE PUMP STATION BRIARWOOD						
	201800043301	04/09/2018	4/16/2018	7	2	MANCUSO, E. JR
	201800462301	10/01/2018	10/8/2018	7	2	CHAUVIN, L. SR
	<i>COUNT = 2</i>					
SEWAGE PUMP STATION BULLARD						
	201800042501	03/27/2018	4/3/2018	7	2	CHAUVIN, L. SR
	201800461501	09/17/2018	9/24/2018	7	2	MANCUSO, E. JR
	<i>COUNT = 2</i>					

<u>STATION NAME</u>	<u>W/O No.</u>	<u>START DATE</u>	<u>COMP. DATE</u>	<u>NO OF DAYS</u>	<u>PIECES OF EQUIP.</u>	<u>COMPLETED BY</u>
SEWAGE PUMP STATION BURKE						
	201800043901	04/24/2018	5/1/2018	7	2	LARCHE, K.
	201800462901	10/15/2018	10/22/2018	7	2	MANCUSO, E. JR
	<i>COUNT = 2</i>					
SEWAGE PUMP STATION CASTLE MANOR						
	201800043101	03/27/2018	4/3/2018	7	2	CHAUVIN, L. SR
	201800462101	09/11/2018	9/18/2018	7	2	MANCUSO, E. JR
	<i>COUNT = 2</i>					
SEWAGE PUMP STATION CERISE						
	201800043201	04/03/2018	4/10/2018	7	2	MANCUSO, E. JR
	201800462201	09/25/2018	10/2/2018	7	2	CHAUVIN, L. SR
	<i>COUNT = 2</i>					
SEWAGE PUMP STATION CHICKASAW						
	201800039701	01/02/2018	1/9/2018	7	2	MANCUSO, E. JR
	201800458701	07/16/2018	7/23/2018	7	2	MANCUSO, E. JR
	<i>COUNT = 2</i>					
SEWAGE PUMP STATION CITY PARK						
	201800039401	01/02/2018	1/9/2018	7	2	MANCUSO, E. JR
	201800458401	07/31/2018	8/7/2018	7	2	CHAUVIN, L. SR
	<i>COUNT = 2</i>					
SEWAGE PUMP STATION CROWDER						
	201800042201	03/26/2018	4/2/2018	7	2	CHAUVIN, L. SR
	201800461201	09/11/2018	9/18/2018	7	2	MANCUSO, E. JR
	<i>COUNT = 2</i>					
SEWAGE PUMP STATION DODT						
	201800042301	03/26/2018	4/2/2018	7	2	CHAUVIN, L. SR
	201800461301	09/04/2018	9/10/2018	6	2	MANCUSO, E. JR
	<i>COUNT = 2</i>					
SEWAGE PUMP STATION EASTOVER						
	201800044201	04/30/2018	5/7/2018	7	2	MANCUSO, E. JR
	201800463201	10/22/2018	10/29/2018	7	2	CHAUVIN, L. SR
	<i>COUNT = 2</i>					
SEWAGE PUMP STATION FOLGERS						
	201800046701	05/01/2018	5/8/2018	7	2	MANCUSO, E. JR
	201800465801	10/29/2018	11/5/2018	7	2	MANCUSO, E. JR
	<i>COUNT = 2</i>					
SEWAGE PUMP STATION FRANCE/FLORIDA						
	201800041501	03/05/2018	3/12/2018	7	2	CHAUVIN, L. SR
	201800460501	08/13/2018	8/20/2018	7	2	MANCUSO, E. JR
	<i>COUNT = 2</i>					
SEWAGE PUMP STATION GENTILLY OAKS						
	201800043701	04/23/2018	4/30/2018	7	2	MANCUSO, E. JR
	201800462701	10/08/2018	10/15/2018	7	2	MANCUSO, E. JR
	<i>COUNT = 2</i>					

<u>STATION NAME</u>	<u>W/O No.</u>	<u>START DATE</u>	<u>COMP. DATE</u>	<u>NO OF DAYS</u>	<u>PIECES OF EQUIP.</u>	<u>COMPLETED BY</u>
SEWAGE PUMP STATION INDUSTRIAL PARKWAY						
	201800044601	05/01/2018	5/8/2018	7	2	MANCUSO, E. JR
	201800463601	11/16/2018	11/19/2018	3	2	CHAUVIN, L. SR
	<i>COUNT = 2</i>					
SEWAGE PUMP STATION K-MART						
	201800039801	01/16/2018	1/22/2018	6	2	LARCHE, K.
	201800458801	07/23/2018	7/30/2018	7	2	CHAUVIN, L. SR
	<i>COUNT = 2</i>					
SEWAGE PUMP STATION LAKE FOREST						
	201800042701	04/02/2018	4/9/2018	7	2	CHAUVIN, L. SR
	201800461701	09/25/2018	10/2/2018	7	2	CHAUVIN, L. SR
	<i>COUNT = 2</i>					
SEWAGE PUMP STATION LAKELAND TERRACE						
	201800042801	04/03/2018	4/10/2018	7	2	MANCUSO, E. JR
	201800461801	09/17/2018	9/24/2018	7	2	MANCUSO, E. JR
	<i>COUNT = 2</i>					
SEWAGE PUMP STATION LAKEWOOD SOUTH						
	201800039501	01/02/2018	1/8/2018	6	2	MANCUSO, E. JR
	201800458501	07/30/2018	8/6/2018	7	2	CHAUVIN, L. SR
	<i>COUNT = 2</i>					
SEWAGE PUMP STATION LAMB						
	201800044001	04/24/2018	5/1/2018	7	2	LARCHE, K.
	201800463001	10/15/2018	10/22/2018	7	2	MANCUSO, E. JR
	<i>COUNT = 2</i>					
SEWAGE PUMP STATION LAWERENCE						
	201800044101	04/24/2018	5/1/2018	7	2	LARCHE, K.
	201800463101	10/15/2018	10/22/2018	7	2	MANCUSO, E. JR
	<i>COUNT = 2</i>					
SEWAGE PUMP STATION LIGGETT						
	201800043401	04/09/2018	4/16/2018	7	2	MANCUSO, E. JR
	201800462401	10/01/2018	10/8/2018	7	2	CHAUVIN, L. SR
	<i>COUNT = 2</i>					
SEWAGE PUMP STATION MECO						
	201800041601	03/05/2018	3/12/2018	7	2	CHAUVIN, L. SR
	201800460601	08/13/2018	8/20/2018	7	2	MANCUSO, E. JR
	<i>COUNT = 2</i>					
SEWAGE PUMP STATION MICHOD						
	201800044401	05/01/2018	5/8/2018	7	2	MANCUSO, E. JR
	201800463401	10/29/2018	11/5/2018	7	2	MANCUSO, E. JR
	<i>COUNT = 2</i>					
SEWAGE PUMP STATION NO. 1						
	201800040701	01/30/2018	2/6/2018	7	2	LARCHE, K.
	201800459701	07/02/2018	7/9/2018	7	2	MANCUSO, E. JR
	<i>COUNT = 2</i>					

<u>STATION NAME</u>	<u>W/O No.</u>	<u>START DATE</u>	<u>COMP. DATE</u>	<u>NO OF DAYS</u>	<u>PIECES OF EQUIP.</u>	<u>COMPLETED BY</u>
SEWAGE PUMP STATION NO. 14						
	201800040301	01/30/2018	2/6/2018	7	2	LARCHE, K.
	201800459301	07/09/2018	7/16/2018	7	2	MANCUSO, E.
	<i>COUNT = 2</i>					
SEWAGE PUMP STATION NO. 15						
	201800041001	02/12/2018	2/19/2018	7	6	MANCUSO, E. JR
	201800460001	07/02/2018	7/9/2018	7	6	MANCUSO, E. JR
	<i>COUNT = 2</i>					
SEWAGE PUMP STATION NO. 16						
	201800041301	02/13/2018	2/20/2018	7	2	LARCHE, K.
	201800460301	07/31/2018	8/7/2018	7	2	CHAUVIN, L. SR
	<i>COUNT = 2</i>					
SEWAGE PUMP STATION NO. 17						
	201800039901	01/16/2018	1/22/2018	6	2	LARCHE, K.
	201800458901	07/23/2018	7/30/2018	7	2	CHAUVIN, L. SR
	<i>COUNT = 2</i>					
SEWAGE PUMP STATION NO. 18						
	201800039301	01/02/2018	1/8/2018	6	2	MANCUSO, E. JR
	201800458301	07/30/2018	8/6/2018	7	2	CHAUVIN, L. SR
	<i>COUNT = 2</i>					
SEWAGE PUMP STATION NO. 19						
	201800040501	01/16/2018	1/23/2018	7	2	MANCUSO, E. JR
	201800459501	07/16/2018	7/23/2018	7	2	MANCUSO, E. JR
	<i>COUNT = 2</i>					
SEWAGE PUMP STATION NO. 20						
	201800040001	01/22/2018	1/29/2018	7	2	MANCUSO, E. JR
	201800459001	07/24/2018	7/31/2018	7	2	MANCUSO, E. JR
	<i>COUNT = 2</i>					
SEWAGE PUMP STATION NO. 21						
	201800040101	01/22/2018	1/29/2018	7	2	MANCUSO, E. JR
	201800459101	07/24/2018	7/31/2018	7	2	MANCUSO, E. JR
	<i>COUNT = 2</i>					
SEWAGE PUMP STATION NO. 22						
	201800040201	01/16/2018	1/22/2018	6	2	LARCHE, K.
	201800459201	07/24/2018	7/31/2018	7	2	MANCUSO, E. JR
	<i>COUNT = 2</i>					
SEWAGE PUMP STATION NO. 23						
	201800039601	01/02/2018	1/9/2018	7	2	MANCUSO, E. JR
	201800458601	07/23/2018	7/30/2018	7	2	CHAUVIN, L. SR
	<i>COUNT = 2</i>					
SEWAGE PUMP STATION NO. 24						
	201800041201	02/13/2018	2/20/2018	7	2	LARCHE, K.
	201800460201	07/31/2018	8/7/2018	7	2	CHAUVIN, L. SR
	<i>COUNT = 2</i>					

<u>STATION NAME</u>	<u>W/O No.</u>	<u>START DATE</u>	<u>COMP. DATE</u>	<u>NO OF DAYS</u>	<u>PIECES OF EQUIP.</u>	<u>COMPLETED BY</u>
SEWAGE PUMP STATION NO. 25						
	201800041401	02/26/2018	3/5/2018	7	2	MANCUSO, E. JR
	201800460401	08/06/2018	8/13/2018	7	2	MANCUSO, E. JR
	<i>COUNT = 2</i>					
SEWAGE PUMP STATION NO. 26						
	201800046901	02/26/2018	3/5/2018	7	2	MANCUSO, E. JR
	201800466001	08/07/2018	8/13/2018	6	2	MANCUSO, E. JR
	<i>COUNT = 2</i>					
SEWAGE PUMP STATION NO. 3						
	201800040801	01/30/2018	2/6/2018	7	2	LARCHE, K.
	201800459801	07/09/2018	7/16/2018	7	2	MANCUSO, E. JR
	<i>COUNT = 2</i>					
SEWAGE PUMP STATION NO. 4						
	201800039201	01/02/2018	1/8/2018	6	2	MANCUSO, E. JR
	201800458201	07/30/2018	8/6/2018	7	2	CHAUVIN, L. SR
	<i>COUNT = 2</i>					
SEWAGE PUMP STATION NO. 5						
	201800040601	02/12/2018	2/19/2018	7	2	MANCUSO, E. JR
	201800459601	07/02/2018	7/9/2018	7	2	MANCUSO, E. JR
	<i>COUNT = 2</i>					
SEWAGE PUMP STATION NO. 6						
	201800040401	01/16/2018	1/23/2018	7	2	MANCUSO, E. JR
	201800459401	07/09/2018	7/16/2018	7	2	MANCUSO, E. JR
	<i>COUNT = 2</i>					
SEWAGE PUMP STATION NO. 8						
	201800040901	02/12/2018	2/19/2018	7	2	MANCUSO, E. JR
	201800459901	07/02/2018	7/9/2018	7	2	QUEBEDEAUX, H.
	<i>COUNT = 2</i>					
SEWAGE PUMP STATION NO. 9						
	201800047001	01/16/2018	1/23/2018	7	2	MANCUSO, E. JR
	201800466101	07/16/2018	7/23/2018	7	2	MANCUSO, E. JR
	<i>COUNT = 2</i>					
SEWAGE PUMP STATION OAK ISLAND						
	201800044301	04/30/2018	5/7/2018	7	2	MANCUSO, E. JR
	201800463301	10/22/2018	10/29/2018	7	2	CHAUVIN, L. SR
	<i>COUNT = 2</i>					
SEWAGE PUMP STATION PARIS ROAD						
	201800047201	04/02/2018	4/9/2018	7	2	CHAUVIN, L. SR
	201800466301	09/17/2018	9/24/2018	7	2	MANCUSO, E. JR
	<i>COUNT = 2</i>					
SEWAGE PUMP STATION PINES VILLAGE						
	201800042001	03/06/2018	3/13/2018	7	2	MANCUSO, E. JR
	201800461001	08/20/2018	8/27/2018	7	2	CHAUVIN, L. SR
	<i>COUNT = 2</i>					

<u>STATION NAME</u>	<u>W/O No.</u>	<u>START DATE</u>	<u>COMP. DATE</u>	<u>NO OF DAYS</u>	<u>PIECES OF EQUIP.</u>	<u>COMPLETED BY</u>
SEWAGE PUMP STATION PLUM ORCHARD						
	201800042401	03/26/2018	4/2/2018	7	2	CHAUVIN, L. SR
	201800461401	09/04/2018	9/10/2018	6	2	MANCUSO, E. JR
	<i>COUNT = 2</i>					
SEWAGE PUMP STATION SHOREWOOD						
	201800043501	04/09/2018	4/16/2018	7	2	MANCUSO, E. JR
	201800462501	10/09/2018	10/16/2018	7	2	CHAUVIN, L. SR
	<i>COUNT = 2</i>					
SEWAGE PUMP STATION SOUTHERN SCRAP						
	201800041701	02/26/2018	3/5/2018	7	2	MANCUSO, E. JR
	201800460701	08/13/2018	8/20/2018	7	2	MANCUSO, E. JR
	<i>COUNT = 2</i>					
SEWAGE PUMP STATION VENETIAN ISLES 2						
	201800044701	05/08/2018	5/15/2018	7	2	CHAUVIN, L. SR
	201800463701	10/29/2018	11/5/2018	7	2	MANCUSO, E. JR
	<i>COUNT = 2</i>					
SEWAGE PUMP STATION VICTORIA						
	201800042101	03/05/2018	3/12/2018	7	2	CHAUVIN, L. SR
	201800461101	08/20/2018	8/27/2018	7	2	CHAUVIN, L. SR
	<i>COUNT = 2</i>					
SEWAGE PUMP STATION VILLAGE DE LEST						
	201800045001	05/08/2018	5/16/2018	8	2	CHAUVIN, L. SR
	201800464001	11/21/2018	11/29/2018	8	2	LARCHE, K.
	<i>COUNT = 2</i>					
SEWAGE PUMP STATION WEBER						
	201800043801	04/23/2018	4/30/2018	7	2	MANCUSO, E. JR
	201800462801	10/08/2018	10/15/2018	7	2	MANCUSO, E. JR
	<i>COUNT = 2</i>					
SEWAGE PUMP STATION WILLOWBROOK						
	201800044501	04/30/2018	5/7/2018	7	2	MANCUSO, E. JR
	201800463501	10/22/2018	10/29/2018	7	2	CHAUVIN, L. SR
	<i>COUNT = 2</i>					
SEWAGE PUMP STATION WILSON						
	201800042601	03/27/2018	4/3/2018	7	2	CHAUVIN, L. SR
	201800461601	09/11/2018	9/18/2018	7	2	MANCUSO, E. JR
	<i>COUNT = 2</i>					
SEWAGE PUMP STATION WRIGHT						
	201800042901	04/02/2018	4/9/2018	7	2	CHAUVIN, L. SR
	201800461901	09/25/2018	10/2/2018	7	2	CHAUVIN, L. SR
	<i>COUNT = 2</i>					
	TOTAL COUNT = 128					

**ANNUAL PREVENTIVE MAINTENANCE REPORT
FOR DEPARTMENT OF FACILITY MAINTENANCE (Machine Shop)
EASTBANK**

YEAR 2018

<u>STATION NAME</u>	<u>W/O No.</u>	<u>INIT. DATE</u>	<u>COMP. DATE</u>	<u>NO OF DAYS</u>	<u>PIECES OF EQUIP.</u>	<u>COMPLETED BY</u>
SEWAGE PUMP STATION A						
	201800054901	03/19/2018	3/26/2018	7	31	HIHAR, K.
	<i>COUNT = 1</i>					
SEWAGE PUMP STATION ALCEE FORTIER						
	201800053301	05/07/2018	5/14/2018	7	12	HIHAR, K.
	<i>COUNT = 1</i>					
SEWAGE PUMP STATION AMERICA						
	201800056701	07/03/2018	7/10/2018	7	11	HIHAR, K.
	<i>COUNT = 1</i>					
SEWAGE PUMP STATION AMERICAN MARINE						
	201800056801	07/04/2018	7/11/2018	7	9	HIHAR, K.
	<i>COUNT = 1</i>					
SEWAGE PUMP STATION AMID						
	201800052001	05/28/2018	6/1/2018	4	11	HIHAR, K.
	<i>COUNT = 1</i>					
SEWAGE PUMP STATION B						
	201800051401	10/01/2018	10/5/2018	4	14	HIHAR, K.
	<i>COUNT = 1</i>					
SEWAGE PUMP STATION BERG						
	201800052601	06/21/2018	6/26/2018	5	9	HIHAR, K.
	<i>COUNT = 1</i>					
SEWAGE PUMP STATION BLVD X						
	201800054801	05/15/2018	5/22/2018	7	15	HIHAR, K.
	<i>COUNT = 1</i>					
SEWAGE PUMP STATION BRIARWOOD						
	201800052201	06/13/2018	6/20/2018	7	9	HIHAR, K.
	<i>COUNT = 1</i>					
SEWAGE PUMP STATION BULLARD						
	201800049001	06/04/2018	6/6/2018	2	9	HIHAR, K.
	<i>COUNT = 1</i>					
SEWAGE PUMP STATION BURKE						
	201800053201	06/21/2018	6/28/2018	7	11	HIHAR, K.
	<i>COUNT = 1</i>					
SEWAGE PUMP STATION CASTLE MANOR						
	201800055201	06/11/2018	6/14/2018	3	11	HIHAR, K.
	<i>COUNT = 1</i>					

<u>STATION NAME</u>	<u>W/O No.</u>	<u>INIT. DATE</u>	<u>COMP. DATE</u>	<u>NO OF DAYS</u>	<u>PIECES OF EQUIP.</u>	<u>COMPLETED BY</u>
SEWAGE PUMP STATION CERISE						
	201800049301	06/11/2018	6/12/2018	1	11	HIHAR, K.
<i>COUNT = 1</i>						
SEWAGE PUMP STATION CHICKASAW						
	201800051001	07/23/2018	7/24/2018	1	11	HIHAR, K.
<i>COUNT = 1</i>						
SEWAGE PUMP STATION CITY PARK						
	201800051701	07/23/2018	7/26/2018	3	7	HIHAR, K.
<i>COUNT = 1</i>						
SEWAGE PUMP STATION CROWDER						
	201800049501	06/14/2018	6/18/2018	4	9	HIHAR, K.
<i>COUNT = 1</i>						
SEWAGE PUMP STATION DODT						
	201800055301	06/01/2018	6/5/2018	4	9	HIHAR, K.
<i>COUNT = 1</i>						
SEWAGE PUMP STATION EASTOVER						
	201800056001	06/28/2018	7/5/2018	7	10	HIHAR, K.
<i>COUNT = 1</i>						
SEWAGE PUMP STATION FOLGERS						
	201800053101	05/18/2018	5/22/2018	4	8	HIHAR, K.
<i>COUNT = 1</i>						
SEWAGE PUMP STATION FRANCE/FLORIDA						
	201800055801	07/09/2018	7/12/2018	3	9	HIHAR, K.
<i>COUNT = 1</i>						
SEWAGE PUMP STATION GENTILLY OAKS						
	201800052401	06/14/2018	6/21/2018	7	12	HIHAR, K.
<i>COUNT = 1</i>						
SEWAGE PUMP STATION INDUSTRIAL PARKWAY						
	201800056901	05/10/2018	5/14/2018	4	9	HIHAR, K.
<i>COUNT = 1</i>						
SEWAGE PUMP STATION K-MART						
	201800051101	07/26/2018	7/30/2018	4	9	HIHAR, K.
<i>COUNT = 1</i>						
SEWAGE PUMP STATION LAKE FOREST						
	201800049401	06/05/2018	6/11/2018	6	9	HIHAR, K.
<i>COUNT = 1</i>						
SEWAGE PUMP STATION LAKELAND TERRACE						
	201800049601	06/04/2018	6/8/2018	4	12	HIHAR, K.
<i>COUNT = 1</i>						
SEWAGE PUMP STATION LAKEWOOD SOUTH						
	201800051201	08/01/2018	8/8/2018	7	10	HIHAR, K.
<i>COUNT = 1</i>						

<u>STATION NAME</u>	<u>W/O No.</u>	<u>INIT. DATE</u>	<u>COMP. DATE</u>	<u>NO OF DAYS</u>	<u>PIECES OF EQUIP.</u>	<u>COMPLETED BY</u>
SEWAGE PUMP STATION LAMB	201800056101	06/21/2018	6/25/2018	4	6	HIHAR, K.
<i>COUNT = 1</i>						
SEWAGE PUMP STATION LAWERENCE	201800052701	06/20/2018	6/29/2018	9	9	HIHAR, K.
<i>COUNT = 1</i>						
SEWAGE PUMP STATION LIGGETT	201800052301	06/14/2018	6/22/2018	8	9	HIHAR, K.
<i>COUNT = 1</i>						
SEWAGE PUMP STATION MCCOY	201800049201	05/28/2018	5/31/2018	3	6	HIHAR, K.
<i>COUNT = 1</i>						
SEWAGE PUMP STATION MECO	201800051901	07/10/2018	7/13/2018	3	9	HIHAR, K.
<i>COUNT = 1</i>						
SEWAGE PUMP STATION MICHOD	201800052901	05/28/2018	5/30/2018	2	6	HIHAR, K.
<i>COUNT = 1</i>						
SEWAGE PUMP STATION NO. 1	201800050001	08/07/2018	8/14/2018	7	9	HIHAR, K.
<i>COUNT = 1</i>						
SEWAGE PUMP STATION NO. 14	201800050701	08/13/2018	8/17/2018	4	15	HIHAR, K.
<i>COUNT = 1</i>						
SEWAGE PUMP STATION NO. 15	201800050601	08/16/2018	8/20/2018	4	37	HIHAR, K.
<i>COUNT = 1</i>						
SEWAGE PUMP STATION NO. 16	201800051301	07/16/2018	7/20/2018	4	11	HIHAR, K.
<i>COUNT = 1</i>						
SEWAGE PUMP STATION NO. 17	201800055601	08/01/2018	8/7/2018	6	11	HIHAR, K.
<i>COUNT = 1</i>						
SEWAGE PUMP STATION NO. 18	201800051501	08/01/2018	8/2/2018	1	12	HIHAR, K.
<i>COUNT = 1</i>						
SEWAGE PUMP STATION NO. 19	201800050801	08/16/2018	8/21/2018	5	11	HIHAR, K.
<i>COUNT = 1</i>						
SEWAGE PUMP STATION NO. 20	201800055501	07/25/2018	8/1/2018	7	11	HIHAR, K.
<i>COUNT = 1</i>						

<u>STATION NAME</u>	<u>W/O No.</u>	<u>INIT. DATE</u>	<u>COMP. DATE</u>	<u>NO OF DAYS</u>	<u>PIECES OF EQUIP.</u>	<u>COMPLETED BY</u>
SEWAGE PUMP STATION NO. 21						
	201800055001	08/02/2018	8/3/2018	1	12	HIHAR, K.
	<i>COUNT = 1</i>					
SEWAGE PUMP STATION NO. 22						
	201800055101	08/02/2018	8/6/2018	4	12	HIHAR, K.
	<i>COUNT = 1</i>					
SEWAGE PUMP STATION NO. 23						
	201800050901	07/26/2018	7/27/2018	1	11	HIHAR, K.
	<i>COUNT = 1</i>					
SEWAGE PUMP STATION NO. 24						
	201800055701	07/16/2018	7/18/2018	2	11	HIHAR, K.
	<i>COUNT = 1</i>					
SEWAGE PUMP STATION NO. 25						
	201800051601	07/16/2018	7/19/2018	3	11	HIHAR, K.
	<i>COUNT = 1</i>					
SEWAGE PUMP STATION NO. 26						
	201800051801	07/16/2018	7/17/2018	1	7	HIHAR, K.
	<i>COUNT = 1</i>					
SEWAGE PUMP STATION NO. 3						
	201800050101	08/07/2018	8/9/2018	2	9	HIHAR, K.
	<i>COUNT = 1</i>					
SEWAGE PUMP STATION NO. 4						
	201800050201	07/24/2018	7/31/2018	7	11	HIHAR, K.
	<i>COUNT = 1</i>					
SEWAGE PUMP STATION NO. 5						
	201800050301	08/07/2018	8/10/2018	3	9	HIHAR, K.
	<i>COUNT = 1</i>					
SEWAGE PUMP STATION NO. 6						
	201800055401	08/08/2018	8/15/2018	7	8	HIHAR, K.
	<i>COUNT = 1</i>					
SEWAGE PUMP STATION NO. 8						
	201800724501	11/14/2018	11/14/2018	0	8	HIHAR, K.
	<i>COUNT = 1</i>					
SEWAGE PUMP STATION NO. 9						
	201800050501	08/08/2018	8/16/2018	8	10	HIHAR, K.
	<i>COUNT = 1</i>					
SEWAGE PUMP STATION OAK ISLAND						
	201800052801	05/22/2018	5/25/2018	3	11	HIHAR, K.
	<i>COUNT = 1</i>					
SEWAGE PUMP STATION PARIS ROAD						
	201800057201	05/10/2018	5/17/2018	7	11	HIHAR, K.
	<i>COUNT = 1</i>					

<u>STATION NAME</u>	<u>W/O No.</u>	<u>INIT. DATE</u>	<u>COMP. DATE</u>	<u>NO OF DAYS</u>	<u>PIECES OF EQUIP.</u>	<u>COMPLETED BY</u>
SEWAGE PUMP STATION PINES VILLAGE						
	201800057001	07/02/2018	7/6/2018	4	6	HIHAR, K.
	<i>COUNT = 1</i>					
SEWAGE PUMP STATION PLUM ORCHARD						
	201800049701	06/11/2018	6/14/2018	3	18	HIHAR, K.
	<i>COUNT = 1</i>					
SEWAGE PUMP STATION SHOREWOOD						
	201800055901	06/15/2018	6/19/2018	4	9	HIHAR, K.
	<i>COUNT = 1</i>					
SEWAGE PUMP STATION SOUTHERN SCRAP						
	201800049801	07/16/2018	7/23/2018	7	9	HIHAR, K.
	<i>COUNT = 1</i>					
SEWAGE PUMP STATION VENETIAN ISLES 2						
	201800056201	05/07/2018	5/14/2018	7	8	HIHAR, K.
	<i>COUNT = 1</i>					
SEWAGE PUMP STATION VICTORIA						
	201800049901	07/02/2018	7/9/2018	7	11	HIHAR, K.
	<i>COUNT = 1</i>					
SEWAGE PUMP STATION VILLAGE DE LEST						
	201800053401	05/22/2018	5/24/2018	2	9	HIHAR, K.
	<i>COUNT = 1</i>					
SEWAGE PUMP STATION WEBER						
	201800052501	06/20/2018	6/27/2018	7	9	HIHAR, K.
	<i>COUNT = 1</i>					
SEWAGE PUMP STATION WILLOWBROOK						
	201800053001	05/22/2018	5/29/2018	7	7	HIHAR, K.
	<i>COUNT = 1</i>					
SEWAGE PUMP STATION WILSON						
	201800052101	06/11/2018	6/15/2018	4	7	HIHAR, K.
	<i>COUNT = 1</i>					
SEWAGE PUMP STATION WRIGHT						
	201800049101	06/04/2018	6/7/2018	3	7	HIHAR, K.
	<i>COUNT = 1</i>					

TOTAL COUNT = 65

**ANNUAL PREVENTIVE MAINTENANCE REPORT
FOR DEPARTMENT OF OPERATIONS
EASTBANK**

YEAR 2018

<u>STATION NAME</u>	<u>W/O No.</u>	<u>INIT. DATE</u>	<u>COMP. DATE</u>	<u>NO OF DAYS</u>	<u>PIECES OF EQUIP.</u>	<u>COMPLETED BY</u>
SEWAGE PUMP STATION A						
SEWAGE PUMP STATION A	201800022501	03/12/2018	3/14/2018	2	5	ADAMS, M.
<i>COUNT = 1</i>						
SEWAGE PUMP STATION ALCEE FORTIER						
SEWAGE PUMP STATION ALCEE FORTIER	201800019101	03/26/2018	3/26/2018	0	4	PRICE, L
<i>COUNT = 1</i>						
SEWAGE PUMP STATION AMERICA						
SEWAGE PUMP STATION AMERICA	201800022901	05/28/2018	5/30/2018	2	2	KUSCHLER, B.
<i>COUNT = 1</i>						
SEWAGE PUMP STATION AMERICAN MARINE						
SEWAGE PUMP STATION AMERICAN MARINE	201800020001	04/16/2018	4/17/2018	1	4	KUSCHLER, B.
<i>COUNT = 1</i>						
SEWAGE PUMP STATION AMID						
SEWAGE PUMP STATION AMID	201800020101	02/26/2018	2/27/2018	1	4	CUMMINGS, M.
<i>COUNT = 1</i>						
SEWAGE PUMP STATION B						
SEWAGE PUMP STATION B	201800020201	11/05/2018	11/6/2018	1	9	KUSCHLER, B.
<i>COUNT = 1</i>						
SEWAGE PUMP STATION BERG						
SEWAGE PUMP STATION BERG	201800020301	04/16/2018	4/19/2018	3	4	PICHON, C.
<i>COUNT = 1</i>						
SEWAGE PUMP STATION BLVD X						
SEWAGE PUMP STATION BLVD X	201800024501	04/16/2018	4/20/2018	4	4	PRICE, L
<i>COUNT = 1</i>						
SEWAGE PUMP STATION BRIARWOOD						
SEWAGE PUMP STATION BRIARWOOD	201800020501	11/05/2018	11/6/2018	1	4	MEGGS, C.
<i>COUNT = 1</i>						
SEWAGE PUMP STATION BULLARD						
SEWAGE PUMP STATION BULLARD	201800021101	04/09/2018	4/10/2018	1	4	CUMMINGS, M.
<i>COUNT = 1</i>						
SEWAGE PUMP STATION BURKE						
SEWAGE PUMP STATION BURKE	201800023101	04/16/2018	4/19/2018	3	5	PICHON, C.
<i>COUNT = 1</i>						
SEWAGE PUMP STATION CASTLE MANOR						
SEWAGE PUMP STATION CASTLE MANOR	201800020401	02/26/2018	2/27/2018	1	2	CUMMINGS, M.
<i>COUNT = 1</i>						
SEWAGE PUMP STATION CERISE						
SEWAGE PUMP STATION CERISE	201800023001	03/26/2018	3/27/2018	1	2	CUMMINGS, M.
<i>COUNT = 1</i>						
SEWAGE PUMP STATION CHICKASAW						
SEWAGE PUMP STATION CHICKASAW	201800020701	05/07/2018	5/8/2018	1	2	MARTIN, D
<i>COUNT = 1</i>						

<u>STATION NAME</u>	<u>W/O No.</u>	<u>INIT. DATE</u>	<u>COMP. DATE</u>	<u>NO OF DAYS</u>	<u>PIECES OF EQUIP.</u>	<u>COMPLETED BY</u>
SEWAGE PUMP STATION CITY PARK						
SEWAGE PUMP STATION CITY PARK	201800020601	05/28/2018	5/29/2018	1	2	MARTIN, D
<i>COUNT = 1</i>						
SEWAGE PUMP STATION CROWDER						
SEWAGE PUMP STATION CROWDER	201800020801	02/05/2018	2/6/2018	1	4	CUMMINGS, M.
<i>COUNT = 1</i>						
SEWAGE PUMP STATION DODT						
SEWAGE PUMP STATION DODT	201800020901	11/05/2018	11/6/2018	1	4	CUMMINGS, M.
<i>COUNT = 1</i>						
SEWAGE PUMP STATION EASTOVER						
SEWAGE PUMP STATION EASTOVER	201800021001	03/26/2018	3/27/2018	1	4	MEGGS, C.
<i>COUNT = 1</i>						
SEWAGE PUMP STATION FOLGERS						
SEWAGE PUMP STATION FOLGERS	201800021201	10/08/2018	10/9/2018	1	3	PRICE, L
<i>COUNT = 1</i>						
SEWAGE PUMP STATION FRANCE/FLORIDA						
SEWAGE PUMP STATION FRANCE/FLORIDA	201800021301	04/16/2018	4/17/2018	1	4	KUSCHLER, B.
<i>COUNT = 1</i>						
SEWAGE PUMP STATION GENTILLY OAKS						
SEWAGE PUMP STATION GENTILLY OAKS	201800023201	10/08/2018	10/9/2018	1	3	MEGGS, C.
<i>COUNT = 1</i>						
SEWAGE PUMP STATION INDUSTRIAL PARKWAY						
SEWAGE PUMP STATION INDUSTRIAL PARKWAY	201800021401	10/08/2018	10/9/2018	1	4	PRICE, L
<i>COUNT = 1</i>						
SEWAGE PUMP STATION K-MART						
SEWAGE PUMP STATION K-MART	201800023301	11/05/2018	11/6/2018	1	4	MARTIN, D
<i>COUNT = 1</i>						
SEWAGE PUMP STATION LAKE FOREST						
SEWAGE PUMP STATION LAKE FOREST	201800023401	10/15/2018	10/16/2018	1	11	CUMMINGS, M.
<i>COUNT = 1</i>						
SEWAGE PUMP STATION LAKELAND TERRACE						
SEWAGE PUMP STATION LAKELAND TERRACE	201800021501	03/19/2018	3/20/2018	1	3	CUMMINGS, M.
<i>COUNT = 1</i>						
SEWAGE PUMP STATION LAKEWOOD SOUTH						
SEWAGE PUMP STATION LAKEWOOD SOUTH	201800023501	03/19/2018	3/21/2018	2	4	MARTIN, D
<i>COUNT = 1</i>						
SEWAGE PUMP STATION LAMB						
SEWAGE PUMP STATION LAMB	201800021601	03/26/2018	3/27/2018	1	4	MEGGS, C.
<i>COUNT = 1</i>						
SEWAGE PUMP STATION LAWERENCE						
SEWAGE PUMP STATION LAWERENCE	201800023601	03/26/2018	3/27/2018	1	4	MEGGS, C.
<i>COUNT = 1</i>						
SEWAGE PUMP STATION LIGGETT						
SEWAGE PUMP STATION LIGGETT	201800023701	10/08/2018	10/9/2018	1	4	MEGGS, C.
<i>COUNT = 1</i>						
SEWAGE PUMP STATION MCCOY						
SEWAGE PUMP STATION MCCOY	201800024301	10/08/2018	10/9/2018	1	4	CUMMINGS, M.
<i>COUNT = 1</i>						

<u>STATION NAME</u>	<u>W/O No.</u>	<u>INIT. DATE</u>	<u>COMP. DATE</u>	<u>NO OF DAYS</u>	<u>PIECES OF EQUIP.</u>	<u>COMPLETED BY</u>
SEWAGE PUMP STATION MECO						
SEWAGE PUMP STATION MECO	201800021701	04/16/2018	4/17/2018	1	4	KUSCHLER, B.
						<i>COUNT = 1</i>
SEWAGE PUMP STATION MICHOU D						
SEWAGE PUMP STATION MICHOU D	201800021901	11/05/2018	11/6/2018	1	4	PRICE, L
						<i>COUNT = 1</i>
SEWAGE PUMP STATION NO. 1						
SEWAGE PUMP STATION NO. 1	201800018201	03/12/2018	3/13/2018	1	5	JOHNSON, L.
						<i>COUNT = 1</i>
SEWAGE PUMP STATION NO. 14						
SEWAGE PUMP STATION NO. 14	201800018801	10/08/2018	10/8/2018	0	5	JOHNSON, L.
						<i>COUNT = 1</i>
SEWAGE PUMP STATION NO. 15						
SEWAGE PUMP STATION NO. 15	201800018901	11/05/2018	11/5/2018	0	11	JOHNSON, L.
						<i>COUNT = 1</i>
SEWAGE PUMP STATION NO. 16						
SEWAGE PUMP STATION NO. 16	201800019001	11/05/2018	11/6/2018	1	5	KUSCHLER, B.
						<i>COUNT = 1</i>
SEWAGE PUMP STATION NO. 17						
SEWAGE PUMP STATION NO. 17	201800019201	10/08/2018	10/9/2018	1	5	MARTIN, D
						<i>COUNT = 1</i>
SEWAGE PUMP STATION NO. 18						
SEWAGE PUMP STATION NO. 18	201800019301	03/26/2018	3/28/2018	2	5	MARTIN, D
						<i>COUNT = 1</i>
SEWAGE PUMP STATION NO. 19						
SEWAGE PUMP STATION NO. 19	201800019401	10/22/2018	10/22/2018	0	5	JOHNSON, L.
						<i>COUNT = 1</i>
SEWAGE PUMP STATION NO. 20						
SEWAGE PUMP STATION NO. 20	201800019501	10/15/2018	10/16/2018	1	2	MARTIN, D
						<i>COUNT = 1</i>
SEWAGE PUMP STATION NO. 21						
SEWAGE PUMP STATION NO. 21	201800022701	04/09/2018	4/11/2018	2	6	MARTIN, D
						<i>COUNT = 1</i>
SEWAGE PUMP STATION NO. 22						
SEWAGE PUMP STATION NO. 22	201800019701	04/09/2018	4/11/2018	2	5	MARTIN, D
						<i>COUNT = 1</i>
SEWAGE PUMP STATION NO. 23						
SEWAGE PUMP STATION NO. 23	201800019801	11/05/2018	11/6/2018	1	5	MARTIN, D
						<i>COUNT = 1</i>
SEWAGE PUMP STATION NO. 24						
SEWAGE PUMP STATION NO. 24	201800019601	05/07/2018	5/8/2018	1	2	KUSCHLER, B.
						<i>COUNT = 1</i>
SEWAGE PUMP STATION NO. 25						
SEWAGE PUMP STATION NO. 25	201800022801	05/07/2018	5/8/2018	1	2	KUSCHLER, B.
						<i>COUNT = 1</i>
SEWAGE PUMP STATION NO. 26						
SEWAGE PUMP STATION NO. 26	201800019901	10/08/2018	10/9/2018	1	2	KUSCHLER, B.
						<i>COUNT = 1</i>

<u>STATION NAME</u>	<u>W/O No.</u>	<u>INIT. DATE</u>	<u>COMP. DATE</u>	<u>NO OF DAYS</u>	<u>PIECES OF EQUIP.</u>	<u>COMPLETED BY</u>
SEWAGE PUMP STATION NO. 3						
SEWAGE PUMP STATION NO. 3	201800018301	04/16/2018	4/16/2018	0	4	JOHNSON, L.
<i>COUNT = 1</i>						
SEWAGE PUMP STATION NO. 4						
SEWAGE PUMP STATION NO. 4	201800018401	10/15/2018	10/16/2018	1	2	MARTIN, D
<i>COUNT = 1</i>						
SEWAGE PUMP STATION NO. 5						
SEWAGE PUMP STATION NO. 5	201800018501	02/05/2018	2/7/2018	2	5	JOHNSON, L.
<i>COUNT = 1</i>						
SEWAGE PUMP STATION NO. 6						
SEWAGE PUMP STATION NO. 6	201800018601	04/16/2018	4/16/2018	0	3	JOHNSON, L.
<i>COUNT = 1</i>						
SEWAGE PUMP STATION NO. 8						
SEWAGE PUMP STATION NO. 8	201800024201	11/05/2018	11/5/2018	0	3	JOHNSON, L.
<i>COUNT = 1</i>						
SEWAGE PUMP STATION NO. 9						
SEWAGE PUMP STATION NO. 9	201800018701	03/26/2018	3/26/2018	0	5	JOHNSON, L.
<i>COUNT = 1</i>						
SEWAGE PUMP STATION OAK ISLAND						
SEWAGE PUMP STATION OAK ISLAND	201800022001	11/05/2018	11/6/2018	1	4	PRICE, L
<i>COUNT = 1</i>						
SEWAGE PUMP STATION PARIS ROAD						
SEWAGE PUMP STATION PARIS ROAD	201800024601	03/12/2018	3/13/2018	1	4	PRICE, L
<i>COUNT = 1</i>						
SEWAGE PUMP STATION PINES VILLAGE						
SEWAGE PUMP STATION PINES VILLAGE	201800024401	03/26/2018	3/27/2018	1	4	KUSCHLER, B.
<i>COUNT = 1</i>						
SEWAGE PUMP STATION PLUM ORCHARD						
SEWAGE PUMP STATION PLUM ORCHARD	201800021801	11/05/2018	11/6/2018	1	4	CUMMINGS, M.
<i>COUNT = 1</i>						
SEWAGE PUMP STATION SHOREWOOD						
SEWAGE PUMP STATION SHOREWOOD	201800023801	11/05/2018	11/6/2018	1	4	MEGGS, C.
<i>COUNT = 1</i>						
SEWAGE PUMP STATION SOUTHERN SCRAP						
SEWAGE PUMP STATION SOUTHERN SCRAP	201800023901	10/08/2018	10/9/2018	1	4	KUSCHLER, B.
<i>COUNT = 1</i>						
SEWAGE PUMP STATION VENETIAN ISLES 2						
SEWAGE PUMP STATION VENETIAN ISLES 2	201800022101	04/16/2018	4/20/2018	4	3	PRICE, L
<i>COUNT = 1</i>						
SEWAGE PUMP STATION VICTORIA						
SEWAGE PUMP STATION VICTORIA	201800022201	03/26/2018	3/27/2018	1	5	KUSCHLER, B.
<i>COUNT = 1</i>						
SEWAGE PUMP STATION VILLAGE DE LEST						
SEWAGE PUMP STATION VILLAGE DE LEST	201800024001	03/26/2018	3/27/2018	1	4	PRICE, L
<i>COUNT = 1</i>						
SEWAGE PUMP STATION WEBER						
SEWAGE PUMP STATION WEBER	201800022601	04/16/2018	4/19/2018	3	2	PICHON, C.
<i>COUNT = 1</i>						

<u>STATION NAME</u>	<u>W/O No.</u>	<u>INIT. DATE</u>	<u>COMP. DATE</u>	<u>NO OF DAYS</u>	<u>PIECES OF EQUIP.</u>	<u>COMPLETED BY</u>
SEWAGE PUMP STATION WILLOWBROOK						
SEWAGE PUMP STATION WILLOWBROOK	201800024101	11/05/2018	11/6/2018	1	2	PRICE, L
<i>COUNT = 1</i>						
SEWAGE PUMP STATION WILSON						
SEWAGE PUMP STATION WILSON	201800022301	10/08/2018	10/9/2018	1	2	CUMMINGS, M.
<i>COUNT = 1</i>						
SEWAGE PUMP STATION WRIGHT						
SEWAGE PUMP STATION WRIGHT	201800022401	04/16/2018	4/17/2018	1	2	CUMMINGS, M.
<i>COUNT = 1</i>						
TOTAL COUNT = 65						

**SEMI-ANNUAL PREVENTIVE MAINTENANCE REPORT
FOR DEPARTMENT OF OPERATIONS
EASTBANK**

YEAR 2018

<u>STATION NAME</u>	<u>W/O No.</u>	<u>INIT. DATE</u>	<u>COMP. DATE</u>	<u>NO OF DAYS</u>	<u>PIECES OF EQUIP.</u>	<u>COMPLETED BY</u>
SEWAGE PUMP STATION A						
	201800033701	04/09/2018	4/9/2018	0	3	ADAMS, M.
	201800381201	10/08/2018	10/8/2018	0	3	HUBBARD, S.
	<i>COUNT = 2</i>					
SEWAGE PUMP STATION ALCEE FORTIER						
	201800031501	02/26/2018	2/27/2018	1	2	PRICE, L
	201800379001	08/27/2018	8/28/2018	1	2	PRICE, L
	<i>COUNT = 2</i>					
SEWAGE PUMP STATION AMERICA						
	201800036801	02/26/2018	2/27/2018	1	1	KUSCHLER, B.
	201800384301	08/27/2018	8/28/2018	1	1	KUSCHLER, B.
	<i>COUNT = 2</i>					
SEWAGE PUMP STATION AMERICAN MARINE						
	201800031801	03/19/2018	3/20/2018	1	2	KUSCHLER, B.
	201800379301	09/17/2018	9/18/2018	1	2	KUSCHLER, B.
	<i>COUNT = 2</i>					
SEWAGE PUMP STATION AMID						
	201800034701	05/28/2018	5/30/2018	2	2	CUMMINGS, M.
	201800382201	11/26/2018	11/27/2018	1	2	CUMMINGS, M.
	<i>COUNT = 2</i>					
SEWAGE PUMP STATION B						
	201800031901	04/02/2018	4/3/2018	1	7	KUSCHLER, B.
	201800379401	10/01/2018	10/2/2018	1	7	KUSCHLER, B.
	<i>COUNT = 2</i>					
SEWAGE PUMP STATION BERG						
	201800034801	03/19/2018	3/20/2018	1	2	MEGGS, C.
	201800382301	09/17/2018	9/18/2018	1	2	MEGGS, C.
	<i>COUNT = 2</i>					
SEWAGE PUMP STATION BLVD X						
	201800036301	03/19/2018	3/20/2018	1	1	PRICE, L
	201800383801	09/17/2018	9/18/2018	1	1	PRICE, L
	<i>COUNT = 2</i>					
SEWAGE PUMP STATION BRIARWOOD						
	201800032001	04/02/2018	4/3/2018	1	2	MEGGS, C.
	201800379501	10/01/2018	10/2/2018	1	2	MEGGS, C.
	<i>COUNT = 2</i>					
SEWAGE PUMP STATION BULLARD						
	201800032301	03/12/2018	3/12/2018	0	2	CUMMINGS, M.
	201800379801	09/10/2018	9/12/2018	2	2	CUMMINGS, M.
	<i>COUNT = 2</i>					

<u>STATION NAME</u>	<u>W/O No.</u>	<u>INIT. DATE</u>	<u>COMP. DATE</u>	<u>NO OF DAYS</u>	<u>PIECES OF EQUIP.</u>	<u>COMPLETED BY</u>
SEWAGE PUMP STATION BURKE						
	201800035101	03/19/2018	3/20/2018	1	4	MEGGS, C.
	201800382601	09/17/2018	9/18/2018	1	4	MEGGS, C.
	<i>COUNT = 2</i>					
SEWAGE PUMP STATION CASTLE MANOR						
	201800037201	05/28/2018	5/30/2018	2	1	CUMMINGS, M.
	201800384701	11/26/2018	11/27/2018	1	1	CUMMINGS, M.
	<i>COUNT = 2</i>					
SEWAGE PUMP STATION CERISE						
	201800037101	02/26/2018	2/27/2018	1	1	CUMMINGS, M.
	201800384601	08/27/2018	8/28/2018	1	1	CUMMINGS, M.
	<i>COUNT = 2</i>					
SEWAGE PUMP STATION CHICKASAW						
	201800036901	04/02/2018	4/3/2018	1	1	MARTIN, D
	201800384401	10/01/2018	10/2/2018	1	1	MARTIN, D
	<i>COUNT = 2</i>					
SEWAGE PUMP STATION CITY PARK						
	201800032101	02/26/2018	2/27/2018	1	2	MARTIN, D
	201800379601	08/27/2018	8/28/2018	1	2	MARTIN, D
	<i>COUNT = 2</i>					
SEWAGE PUMP STATION CROWDER						
	201800032201	04/02/2018	4/5/2018	3	2	CUMMINGS, M.
	201800379701	10/01/2018	10/2/2018	1	2	CUMMINGS, M.
	<i>COUNT = 2</i>					
SEWAGE PUMP STATION DODT						
	201800034901	04/02/2018	4/5/2018	3	2	CUMMINGS, M.
	201800382401	10/01/2018	10/2/2018	1	2	CUMMINGS, M.
	<i>COUNT = 2</i>					
SEWAGE PUMP STATION EASTOVER						
	201800035001	02/26/2018	2/27/2018	1	2	MEGGS, C.
	201800382501	08/27/2018	8/28/2018	1	2	MEGGS, C.
	<i>COUNT = 2</i>					
SEWAGE PUMP STATION FOLGERS						
	201800032401	03/06/2018	3/6/2018	0	2	PRICE, L
	201800379901	09/03/2018	9/5/2018	2	2	PRICE, L
	<i>COUNT = 2</i>					
SEWAGE PUMP STATION FRANCE/FLORIDA						
	201800032501	03/19/2018	3/20/2018	1	2	KUSCHLER, B.
	201800380001	09/17/2018	9/18/2018	1	2	KUSCHLER, B.
	<i>COUNT = 2</i>					
SEWAGE PUMP STATION GENTILLY OAKS						
	201800036201	05/14/2018	5/15/2018	1	2	MEGGS, C.
	201800383701	11/12/2018	11/13/2018	1	2	MEGGS, C.
	<i>COUNT = 2</i>					
SEWAGE PUMP STATION INDUSTRIAL PARKWAY						
	201800032601	03/12/2018	3/13/2018	1	2	PRICE, L
	201800380101	09/10/2018	9/11/2018	1	2	PRICE, L
	<i>COUNT = 2</i>					

<u>STATION NAME</u>	<u>W/O No.</u>	<u>INIT. DATE</u>	<u>COMP. DATE</u>	<u>NO OF DAYS</u>	<u>PIECES OF EQUIP.</u>	<u>COMPLETED BY</u>
SEWAGE PUMP STATION K-MART						
	201800032701	04/02/2018	4/3/2018	1	2	MARTIN, D
	201800380201	10/01/2018	10/2/2018	1	2	MARTIN, D
	<i>COUNT = 2</i>					
SEWAGE PUMP STATION LAKE FOREST						
	201800032801	03/19/2018	3/20/2018	1	2	CUMMINGS, M.
	201800380301	09/17/2018	9/18/2018	1	2	CUMMINGS, M.
	<i>COUNT = 2</i>					
SEWAGE PUMP STATION LAKELAND TERRACE						
	201800037301	02/19/2018	2/19/2018	0	1	CUMMINGS, M.
	201800384801	08/20/2018	8/21/2018	1	1	CUMMINGS, M.
	<i>COUNT = 2</i>					
SEWAGE PUMP STATION LAKEWOOD SOUTH						
	201800035201	02/19/2018	2/22/2018	3	2	MARTIN, D
	201800382701	08/20/2018	8/21/2018	1	2	MARTIN, D
	<i>COUNT = 2</i>					
SEWAGE PUMP STATION LAMB						
	201800032901	02/26/2018	2/27/2018	1	1	MEGGS, C.
	201800380401	08/27/2018	8/28/2018	1	1	MEGGS, C.
	<i>COUNT = 2</i>					
SEWAGE PUMP STATION LAWERENCE						
	201800035301	02/26/2018	2/27/2018	1	2	MEGGS, C.
	201800382801	08/27/2018	8/28/2018	1	2	MEGGS, C.
	<i>COUNT = 2</i>					
SEWAGE PUMP STATION LIGGETT						
	201800035401	05/14/2018	5/15/2018	1	2	MEGGS, C.
	201800382901	11/12/2018	11/13/2018	1	2	MEGGS, C.
	<i>COUNT = 2</i>					
SEWAGE PUMP STATION MECO						
	201800033001	03/19/2018	3/20/2018	1	2	KUSCHLER, B.
	201800380501	09/17/2018	9/18/2018	1	2	KUSCHLER, B.
	<i>COUNT = 2</i>					
SEWAGE PUMP STATION MICHOU						
	201800033101	04/02/2018	4/3/2018	1	1	PRICE, L
	201800380601	10/01/2018	10/2/2018	1	1	PRICE, L
	<i>COUNT = 2</i>					
SEWAGE PUMP STATION NO. 1						
	201800031101	04/09/2018	4/9/2018	0	2	JOHNSON, L.
	201800378601	10/08/2018	10/8/2018	0	2	JOHNSON, L.
	<i>COUNT = 2</i>					
SEWAGE PUMP STATION NO. 14						
	201800034001	05/14/2018	5/14/2018	0	3	JOHNSON, L.
	201800381501	11/12/2018	11/13/2018	1	3	JOHNSON, L.
	<i>COUNT = 2</i>					
SEWAGE PUMP STATION NO. 15						
	201800031401	04/02/2018	4/2/2018	0	5	JOHNSON, L.
	201800378901	10/01/2018	10/1/2018	0	5	JOHNSON, L.
	<i>COUNT = 2</i>					

<u>STATION NAME</u>	<u>W/O No.</u>	<u>INIT. DATE</u>	<u>COMP. DATE</u>	<u>NO OF DAYS</u>	<u>PIECES OF EQUIP.</u>	<u>COMPLETED BY</u>
SEWAGE PUMP STATION NO. 16						
	201800034101	04/02/2018	4/3/2018	1	3	KUSCHLER, B.
	201800381601	10/01/2018	10/3/2018	2	3	KUSCHLER, B.
	<i>COUNT = 2</i>					
SEWAGE PUMP STATION NO. 17						
	201800034201	05/14/2018	5/15/2018	1	3	MARTIN, D
	201800381701	11/12/2018	11/13/2018	1	3	MARTIN, D
	<i>COUNT = 2</i>					
SEWAGE PUMP STATION NO. 18						
	201800031601	02/26/2018	2/27/2018	1	3	JOHNSON, L.
	201800379101	08/27/2018	8/28/2018	1	3	MARTIN, D
	<i>COUNT = 2</i>					
SEWAGE PUMP STATION NO. 19						
	201800034301	02/26/2018	2/27/2018	1	3	JOHNSON, L.
	201800381801	08/27/2018	8/27/2018	0	3	JOHNSON, L.
	<i>COUNT = 2</i>					
SEWAGE PUMP STATION NO. 20						
	201800036401	03/19/2018	3/21/2018	2	1	MARTIN, D
	201800383901	09/17/2018	9/18/2018	1	1	PICHON, C.
	<i>COUNT = 2</i>					
SEWAGE PUMP STATION NO. 21						
	201800034401	03/12/2018	3/13/2018	1	4	MARTIN, D
	201800381901	09/10/2018	9/11/2018	1	4	MARTIN, D
	<i>COUNT = 2</i>					
SEWAGE PUMP STATION NO. 22						
	201800034501	03/12/2018	3/13/2018	1	3	MARTIN, D
	201800382001	09/10/2018	9/11/2018	1	3	MARTIN, D
	<i>COUNT = 2</i>					
SEWAGE PUMP STATION NO. 23						
	201800031701	04/02/2018	4/3/2018	1	3	MARTIN, D
	201800379201	10/01/2018	10/2/2018	1	3	MARTIN, D
	<i>COUNT = 2</i>					
SEWAGE PUMP STATION NO. 24						
	201800036501	04/02/2018	4/3/2018	1	1	KUSCHLER, B.
	201800384001	10/01/2018	10/3/2018	2	1	KUSCHLER, B.
	<i>COUNT = 2</i>					
SEWAGE PUMP STATION NO. 25						
	201800036601	04/02/2018	4/3/2018	1	1	KUSCHLER, B.
	201800384101	10/01/2018	10/2/2018	1	1	KUSCHLER, B.
	<i>COUNT = 2</i>					
SEWAGE PUMP STATION NO. 26						
	201800034601	05/14/2018	5/15/2018	1	2	KUSCHLER, B.
	201800382101	11/12/2018	11/13/2018	1	2	KUSCHLER, B.
	<i>COUNT = 2</i>					
SEWAGE PUMP STATION NO. 3						
	201800033801	03/19/2018	3/20/2018	1	2	JOHNSON, L.
	201800381301	09/17/2018	9/17/2018	0	2	JOHNSON, L.
	<i>COUNT = 2</i>					

<u>STATION NAME</u>	<u>W/O No.</u>	<u>INIT. DATE</u>	<u>COMP. DATE</u>	<u>NO OF DAYS</u>	<u>PIECES OF EQUIP.</u>	<u>COMPLETED BY</u>
SEWAGE PUMP STATION NO. 4						
	201800036701	03/19/2018	3/21/2018	2	1	MARTIN, D
	201800384201	09/17/2018	9/18/2018	1	1	PICHON, C.
	<i>COUNT = 2</i>					
SEWAGE PUMP STATION NO. 5						
	201800031201	04/02/2018	4/2/2018	0	3	JOHNSON, L.
	201800378701	10/01/2018	10/1/2018	0	3	JOHNSON, L.
	<i>COUNT = 2</i>					
SEWAGE PUMP STATION NO. 6						
	201800033901	03/19/2018	3/20/2018	1	2	JOHNSON, L.
	201800381401	09/17/2018	9/17/2018	0	2	JOHNSON, L.
	<i>COUNT = 2</i>					
SEWAGE PUMP STATION NO. 8						
	201800036001	04/02/2018	4/3/2018	1	2	JOHNSON, L.
	201800383501	10/01/2018	10/1/2018	0	2	JOHNSON, L.
	<i>COUNT = 2</i>					
SEWAGE PUMP STATION NO. 9						
	201800031301	02/26/2018	2/27/2018	1	3	JOHNSON, L.
	201800378801	08/27/2018	8/27/2018	0	3	JOHNSON, L.
	<i>COUNT = 2</i>					
SEWAGE PUMP STATION OAK ISLAND						
	201800035601	04/02/2018	4/3/2018	1	2	PRICE, L
	201800383101	10/01/2018	10/2/2018	1	2	PRICE, L
	<i>COUNT = 2</i>					
SEWAGE PUMP STATION PARIS ROAD						
	201800037401	02/12/2018	2/14/2018	2	2	PRICE, L
	201800384901	08/13/2018	8/14/2018	1	2	PRICE, L
	<i>COUNT = 2</i>					
SEWAGE PUMP STATION PINES VILLAGE						
	201800036101	02/26/2018	2/27/2018	1	1	KUSCHLER, B.
	201800383601	08/27/2018	8/28/2018	1	1	KUSCHLER, B.
	<i>COUNT = 2</i>					
SEWAGE PUMP STATION PLUM ORCHARD						
	201800035501	04/02/2018	4/5/2018	3	2	CUMMINGS, M.
	201800383001	10/01/2018	10/2/2018	1	2	CUMMINGS, M.
	<i>COUNT = 2</i>					
SEWAGE PUMP STATION SHOREWOOD						
	201800033201	04/02/2018	4/3/2018	1	2	MEGGS, C.
	201800380701	10/01/2018	10/2/2018	1	2	MEGGS, C.
	<i>COUNT = 2</i>					
SEWAGE PUMP STATION SOUTHERN SCRAP						
	201800035701	03/12/2018	3/13/2018	1	2	KUSCHLER, B.
	201800383201	09/10/2018	9/11/2018	1	2	KUSCHLER, B.
	<i>COUNT = 2</i>					
SEWAGE PUMP STATION VENETIAN ISLES 2						
	201800033301	03/19/2018	3/20/2018	1	2	PRICE, L
	201800380801	09/17/2018	9/18/2018	1	2	PRICE, L
	<i>COUNT = 2</i>					

<u>STATION NAME</u>	<u>W/O No.</u>	<u>INIT. DATE</u>	<u>COMP. DATE</u>	<u>NO OF DAYS</u>	<u>PIECES OF EQUIP.</u>	<u>COMPLETED BY</u>
SEWAGE PUMP STATION VICTORIA						
	201800035801	02/25/2018	2/27/2018	2	3	KUSCHLER, B.
	201800383301	08/27/2018	8/28/2018	1	3	KUSCHLER, B.
	<i>COUNT = 2</i>					
SEWAGE PUMP STATION VILLAGE DE LEST						
	201800033401	02/26/2018	2/27/2018	1	2	PRICE, L
	201800380901	08/27/2018	8/28/2018	1	2	PRICE, L
	<i>COUNT = 2</i>					
SEWAGE PUMP STATION WEBER						
	201800033501	03/19/2018	3/20/2018	1	2	MEGGS, C.
	201800381001	09/17/2018	9/18/2018	1	2	MEGGS, C.
	<i>COUNT = 2</i>					
SEWAGE PUMP STATION WILLOWBROOK						
	201800035901	04/02/2018	4/3/2018	1	2	PRICE, L
	201800383401	10/01/2018	10/2/2018	1	2	PRICE, L
	<i>COUNT = 2</i>					
SEWAGE PUMP STATION WILSON						
	201800037001	05/14/2018	5/15/2018	1	1	CUMMINGS, M.
	201800384501	11/12/2018	11/13/2018	1	1	CUMMINGS, M.
	<i>COUNT = 2</i>					
SEWAGE PUMP STATION WRIGHT						
	201800033601	03/19/2018	3/20/2018	1	2	CUMMINGS, M.
	201800381101	09/17/2018	9/18/2018	1	2	CUMMINGS, M.
	<i>COUNT = 2</i>					
	TOTAL COUNT =	128				

**QUARTERLY PREVENTIVE MAINTENANCE REPORT
FOR DEPARTMENT OF OPERATIONS
EASTBANK**

YEAR 2018

<u>STATION NAME</u>	<u>W/O No.</u>	<u>INIT. DATE</u>	<u>COMP. DATE</u>	<u>NO OF DAYS</u>	<u>PIECES OF EQUIP.</u>	<u>COMPLETED BY</u>
SEWAGE PUMP STATION A	201800030701	02/12/2018	2/12/2018	0	10	HUDSON, K.
	201800227101	05/14/2018	5/16/2018	2	10	HUBBARD, S.
	201800413901	08/13/2018	8/15/2018	2	10	HUDSON, K.
	201800607901	11/12/2018	11/12/2018	0	10	ADAMS, M.

COUNT = 4

SEWAGE PUMP STATION ALCEE FORTIER

201800028801	01/22/2018	1/23/2018	1	5	PRICE, L
201800225201	04/23/2018	4/24/2018	1	5	PRICE, L
201800412001	07/23/2018	7/24/2018	1	5	PRICE, L
201800606001	10/22/2018	10/23/2018	1	5	PRICE, L

COUNT = 4

SEWAGE PUMP STATION AMERICA

201800025801	01/22/2018	1/23/2018	1	3	KUSCHLER, B.
201800222201	04/23/2018	4/24/2018	1	3	KUSCHLER, B.
201800409001	07/23/2018	7/24/2018	1	3	KUSCHLER, B.
201800603001	12/13/2018	12/24/2018	11	3	WORTMANN, R.

COUNT = 4

SEWAGE PUMP STATION AMERICAN MARINE

201800029201	02/19/2018	2/23/2018	4	3	KUSCHLER, B.
201800225601	05/21/2018	5/23/2018	2	3	KUSCHLER, B.
201800412401	08/20/2018	8/21/2018	1	3	KUSCHLER, B.
201800606401	11/19/2018	11/20/2018	1	3	KUSCHLER, B.

COUNT = 4

SEWAGE PUMP STATION AMID

201800029301	01/22/2018	1/23/2018	1	3	CUMMINGS, M.
201800225701	04/23/2018	4/24/2018	1	3	CUMMINGS, M.
201800412501	07/23/2018	7/24/2018	1	3	CUMMINGS, M.
201800606501	10/22/2018	10/23/2018	1	3	CUMMINGS, M.

COUNT = 4

SEWAGE PUMP STATION B

201800029401	03/05/2018	3/6/2018	1	3	KUSCHLER, B.
201800225801	06/04/2018	6/6/2018	2	3	KUSCHLER, B.
201800412601	09/03/2018	9/4/2018	1	3	KUSCHLER, B.
201800606601	12/03/2018	12/6/2018	3	3	KUSCHLER, B.

COUNT = 4

SEWAGE PUMP STATION BERG

201800025901	02/19/2018	2/20/2018	1	3	MEGGS, C.
201800222301	05/21/2018	5/22/2018	1	3	MEGGS, C.
201800409101	08/20/2018	8/21/2018	1	3	MEGGS, C.
201800603101	11/19/2018	11/20/2018	1	3	MEGGS, C.

COUNT = 4

<u>STATION NAME</u>	<u>W/O No.</u>	<u>INIT. DATE</u>	<u>COMP. DATE</u>	<u>NO OF DAYS</u>	<u>PIECES OF EQUIP.</u>	<u>COMPLETED BY</u>
SEWAGE PUMP STATION BLVD X						
	201800030801	02/19/2018	2/20/2018	1	14	PRICE, L
	201800227201	05/21/2018	5/22/2018	1	14	PRICE, L
	201800414001	08/20/2018	8/21/2018	1	14	PRICE, L
	201800608001	11/19/2018	11/20/2018	1	14	PRICE, L
	<i>COUNT = 4</i>					
SEWAGE PUMP STATION BRIARWOOD						
	201800026001	03/05/2018	3/6/2018	1	3	MEGGS, C.
	201800222401	06/04/2018	6/5/2018	1	3	MEGGS, C.
	201800409201	09/03/2018	9/5/2018	2	3	MEGGS, C.
	201800603201	12/03/2018	12/4/2018	1	3	MEGGS, C.
	<i>COUNT = 4</i>					
SEWAGE PUMP STATION BULLARD						
	201800026501	02/19/2018	2/19/2018	0	3	CUMMINGS, M.
	201800222901	05/14/2018	5/15/2018	1	3	CUMMINGS, M.
	201800409701	08/13/2018	8/14/2018	1	3	CUMMINGS, M.
	201800603701	11/12/2018	11/13/2018	1	3	CUMMINGS, M.
	<i>COUNT = 4</i>					
SEWAGE PUMP STATION BURKE						
	201800029801	02/19/2018	2/20/2018	1	5	MEGGS, C.
	201800226201	05/21/2018	5/22/2018	1	5	MEGGS, C.
	201800413001	08/20/2018	8/21/2018	1	5	MEGGS, C.
	201800607001	11/19/2018	11/20/2018	1	5	MEGGS, C.
	<i>COUNT = 4</i>					
SEWAGE PUMP STATION CASTLE MANOR						
	201800026101	01/22/2018	1/23/2018	1	3	CUMMINGS, M.
	201800222501	04/23/2018	4/24/2018	1	3	CUMMINGS, M.
	201800409301	07/23/2018	7/24/2018	1	3	CUMMINGS, M.
	201800603301	10/22/2018	10/23/2018	1	3	CUMMINGS, M.
	<i>COUNT = 4</i>					
SEWAGE PUMP STATION CERISE						
	201800029501	01/22/2018	1/23/2018	1	3	CUMMINGS, M.
	201800225901	04/23/2018	4/24/2018	1	3	CUMMINGS, M.
	201800412701	07/23/2018	7/24/2018	1	3	CUMMINGS, M.
	201800606701	10/22/2018	10/23/2018	1	3	CUMMINGS, M.
	<i>COUNT = 4</i>					
SEWAGE PUMP STATION CHICKASAW						
	201800026201	03/05/2018	3/6/2018	1	3	MARTIN, D
	201800222601	06/04/2018	6/5/2018	1	3	MARTIN, D
	201800409401	09/03/2018	9/5/2018	2	3	MARTIN, D
	201800603401	12/03/2018	12/4/2018	1	3	MARTIN, D
	<i>COUNT = 4</i>					
SEWAGE PUMP STATION CITY PARK						
	201800029601	01/22/2018	1/25/2018	3	3	MARTIN, D
	201800226001	04/23/2018	4/24/2018	1	3	JAMES, S.
	201800412801	07/23/2018	7/24/2018	1	3	MARTIN, D
	201800606801	10/22/2018	10/23/2018	1	3	PICHON, C.
	<i>COUNT = 4</i>					

<u>STATION NAME</u>	<u>W/O No.</u>	<u>INIT. DATE</u>	<u>COMP. DATE</u>	<u>NO OF DAYS</u>	<u>PIECES OF EQUIP.</u>	<u>COMPLETED BY</u>
SEWAGE PUMP STATION CROWDER						
	201800026301	03/05/2018	3/6/2018	1	3	CUMMINGS, M.
	201800222701	06/04/2018	6/5/2018	1	3	CUMMINGS, M.
	201800409501	09/03/2018	9/5/2018	2	3	CUMMINGS, M.
	201800603501	12/03/2018	12/5/2018	2	3	CUMMINGS, M.
	<i>COUNT = 4</i>					
SEWAGE PUMP STATION DODT						
	201800026401	03/05/2018	3/6/2018	1	3	CUMMINGS, M.
	201800222801	06/04/2018	6/5/2018	1	3	CUMMINGS, M.
	201800409601	09/03/2018	9/5/2018	2	3	CUMMINGS, M.
	201800603601	12/03/2018	12/5/2018	2	3	CUMMINGS, M.
	<i>COUNT = 4</i>					
SEWAGE PUMP STATION EASTOVER						
	201800029701	01/22/2018	1/23/2018	1	3	MEGGS, C.
	201800226101	04/23/2018	4/23/2018	0	3	PRICE, L
	201800412901	07/23/2018	7/24/2018	1	3	MEGGS, C.
	201800606901	10/22/2018	10/23/2018	1	3	MEGGS, C.
	<i>COUNT = 4</i>					
SEWAGE PUMP STATION FOLGERS						
	201800026601	02/12/2018	2/14/2018	2	3	PRICE, L
	201800223001	05/14/2018	5/15/2018	1	3	PRICE, L
	201800409801	08/13/2018	8/14/2018	1	3	PRICE, L
	201800603801	11/12/2018	11/13/2018	1	3	PRICE, L
	<i>COUNT = 4</i>					
SEWAGE PUMP STATION FRANCE/FLORIDA						
	201800029901	02/19/2018	2/23/2018	4	3	KUSCHLER, B.
	201800226301	05/21/2018	5/22/2018	1	3	KUSCHLER, B.
	201800413101	08/20/2018	8/21/2018	1	3	KUSCHLER, B.
	201800607101	11/19/2018	11/20/2018	1	3	KUSCHLER, B.
	<i>COUNT = 4</i>					
SEWAGE PUMP STATION GENTILLY OAKS						
	201800030901	01/08/2018	1/11/2018	3	3	MEGGS, C.
	201800227301	04/09/2018	4/12/2018	3	3	MEGGS, C.
	201800414101	07/09/2018	7/10/2018	1	3	MEGGS, C.
	201800608101	10/08/2018	10/9/2018	1	3	MEGGS, C.
	<i>COUNT = 4</i>					
SEWAGE PUMP STATION INDUSTRIAL PARKWAY						
	201800030001	02/12/2018	2/14/2018	2	3	PRICE, L
	201800226401	05/14/2018	5/15/2018	1	3	PRICE, L
	201800413201	08/13/2018	8/14/2018	1	3	PRICE, L
	201800607201	11/12/2018	11/13/2018	1	3	PRICE, L
	<i>COUNT = 4</i>					
SEWAGE PUMP STATION K-MART						
	201800026701	03/05/2018	3/6/2018	1	3	MARTIN, D
	201800223101	06/04/2018	6/5/2018	1	3	MARTIN, D
	201800409901	09/03/2018	9/5/2018	2	3	MARTIN, D
	201800603901	12/03/2018	12/4/2018	1	3	MARTIN, D
	<i>COUNT = 4</i>					

<u>STATION NAME</u>	<u>W/O No.</u>	<u>INIT. DATE</u>	<u>COMP. DATE</u>	<u>NO OF DAYS</u>	<u>PIECES OF EQUIP.</u>	<u>COMPLETED BY</u>
SEWAGE PUMP STATION LAKE FOREST						
	201800030101	02/19/2018	2/19/2018	0	3	CUMMINGS, M.
	201800226501	05/21/2018	5/22/2018	1	3	CUMMINGS, M.
	201800413301	08/20/2018	8/20/2018	0	3	CUMMINGS, M.
	201800607301	11/19/2018	11/20/2018	1	3	CUMMINGS, M.
	<i>COUNT = 4</i>					
SEWAGE PUMP STATION LAKELAND TERRACE						
	201800026801	01/15/2018	1/23/2018	8	3	CUMMINGS, M.
	201800223201	04/16/2018	4/17/2018	1	3	CUMMINGS, M.
	201800410001	07/16/2018	7/19/2018	3	3	CUMMINGS, M.
	201800604001	10/15/2018	10/16/2018	1	3	CUMMINGS, M.
	<i>COUNT = 4</i>					
SEWAGE PUMP STATION LAKEWOOD SOUTH						
	201800026901	01/15/2018	1/19/2018	4	3	WORTMANN, R.
	201800223301	04/16/2018	4/17/2018	1	3	MARTIN, D
	201800410101	07/16/2018	7/17/2018	1	3	MARTIN, D
	201800604101	10/15/2018	10/16/2018	1	3	MARTIN, D
	<i>COUNT = 4</i>					
SEWAGE PUMP STATION LAMB						
	201800027001	01/22/2018	1/23/2018	1	3	MEGGS, C.
	201800223401	04/23/2018	4/23/2018	0	3	CASANOVA, A.
	201800410201	07/23/2018	7/24/2018	1	3	MEGGS, C.
	201800604201	10/22/2018	10/23/2018	1	3	MEGGS, C.
	<i>COUNT = 4</i>					
SEWAGE PUMP STATION LAWERENCE						
	201800027101	01/22/2018	1/23/2018	1	3	MEGGS, C.
	201800223501	04/23/2018	4/23/2018	0	3	CASANOVA, A.
	201800410301	07/23/2018	7/24/2018	1	3	MEGGS, C.
	201800604301	10/22/2018	10/23/2018	1	3	MEGGS, C.
	<i>COUNT = 4</i>					
SEWAGE PUMP STATION LIGGETT						
	201800027201	03/12/2018	3/13/2018	1	3	MEGGS, C.
	201800223601	06/11/2018	6/12/2018	1	3	MEGGS, C.
	201800410401	09/10/2018	9/11/2018	1	3	MEGGS, C.
	201800604401	12/10/2018	12/11/2018	1	3	MEGGS, C.
	<i>COUNT = 4</i>					
SEWAGE PUMP STATION MECO						
	201800030201	02/19/2018	2/20/2018	1	3	KUSCHLER, B.
	201800226601	05/21/2018	5/22/2018	1	3	KUSCHLER, B.
	201800413401	08/20/2018	8/21/2018	1	3	KUSCHLER, B.
	201800607401	11/19/2018	11/20/2018	1	3	KUSCHLER, B.
	<i>COUNT = 4</i>					
SEWAGE PUMP STATION MICHOD						
	201800027301	03/05/2018	3/6/2018	1	3	PRICE, L
	201800223701	06/04/2018	6/5/2018	1	3	PRICE, L
	201800410501	09/03/2018	9/5/2018	2	3	PRICE, L
	201800604501	12/03/2018	12/4/2018	1	3	PRICE, L
	<i>COUNT = 4</i>					

<u>STATION NAME</u>	<u>W/O No.</u>	<u>INIT. DATE</u>	<u>COMP. DATE</u>	<u>NO OF DAYS</u>	<u>PIECES OF EQUIP.</u>	<u>COMPLETED BY</u>
SEWAGE PUMP STATION NO. 1						
	201800028401	02/12/2018	2/12/2018	0	3	JOHNSON, L.
	201800224801	05/14/2018	5/14/2018	0	3	JOHNSON, L.
	201800411601	08/13/2018	8/13/2018	0	3	JOHNSON, L.
	201800605601	11/12/2018	11/13/2018	1	3	JOHNSON, L.
	<i>COUNT = 4</i>					
SEWAGE PUMP STATION NO. 14						
	201800024901	03/12/2018	3/13/2018	1	6	JOHNSON, L.
	201800221301	06/11/2018	6/11/2018	0	6	JOHNSON, L.
	201800408101	09/10/2018	9/12/2018	2	6	JOHNSON, L.
	201800602101	12/10/2018	12/10/2018	0	6	JOHNSON, L.
	<i>COUNT = 4</i>					
SEWAGE PUMP STATION NO. 15						
	201800028701	03/05/2018	3/8/2018	3	30	JOHNSON, L.
	201800225101	06/04/2018	6/5/2018	1	30	PICHON, C.
	201800411901	09/03/2018	9/4/2018	1	30	JOHNSON, L.
	201800605901	12/03/2018	12/3/2018	0	30	JOHNSON, L.
	<i>COUNT = 4</i>					
SEWAGE PUMP STATION NO. 16						
	201800025001	03/05/2018	3/6/2018	1	3	KUSCHLER, B.
	201800221401	06/04/2018	6/5/2018	1	3	KUSCHLER, B.
	201800408201	09/03/2018	9/4/2018	1	3	KUSCHLER, B.
	201800602201	12/03/2018	12/4/2018	1	3	KUSCHLER, B.
	<i>COUNT = 4</i>					
SEWAGE PUMP STATION NO. 17						
	201800025101	03/12/2018	3/13/2018	1	3	MARTIN, D
	201800221501	06/11/2018	6/12/2018	1	3	MARTIN, D
	201800408301	09/10/2018	9/11/2018	1	3	MARTIN, D
	201800602301	12/10/2018	12/11/2018	1	3	MARTIN, D
	<i>COUNT = 4</i>					
SEWAGE PUMP STATION NO. 18						
	201800028901	01/22/2018	1/25/2018	3	3	MARTIN, D
	201800225301	04/23/2018	4/24/2018	1	3	JAMES, S.
	201800412101	07/23/2018	7/24/2018	1	3	MARTIN, D
	201800606101	10/22/2018	10/23/2018	1	3	PICHON, C.
	<i>COUNT = 4</i>					
SEWAGE PUMP STATION NO. 19						
	201800025201	01/22/2018	1/25/2018	3	3	JOHNSON, L.
	201800221601	04/23/2018	4/23/2018	0	3	JOHNSON, L.
	201800408401	07/23/2018	7/24/2018	1	3	MARTIN, D
	201800602401	10/22/2018	10/22/2018	0	3	JOHNSON, L.
	<i>COUNT = 4</i>					
SEWAGE PUMP STATION NO. 20						
	201800025301	02/19/2018	2/20/2018	1	3	MARTIN, D
	201800221701	05/21/2018	5/22/2018	1	3	MARTIN, D
	201800408501	08/20/2018	8/21/2018	1	3	MARTIN, D
	201800602501	11/19/2018	11/20/2018	1	3	MARTIN, D
	<i>COUNT = 4</i>					

<u>STATION NAME</u>	<u>W/O No.</u>	<u>INIT. DATE</u>	<u>COMP. DATE</u>	<u>NO OF DAYS</u>	<u>PIECES OF EQUIP.</u>	<u>COMPLETED BY</u>
SEWAGE PUMP STATION NO. 21						
	201800025401	02/12/2018	2/14/2018	2	3	MARTIN, D
	201800221801	05/14/2018	5/15/2018	1	3	MARTIN, D
	201800408601	08/13/2018	8/14/2018	1	3	MARTIN, D
	201800602601	11/12/2018	11/13/2018	1	3	MARTIN, D
	<i>COUNT = 4</i>					
SEWAGE PUMP STATION NO. 22						
	201800025501	02/12/2018	2/14/2018	2	3	MARTIN, D
	201800221901	05/14/2018	5/15/2018	1	3	MARTIN, D
	201800408701	08/13/2018	8/14/2018	1	3	MARTIN, D
	201800602701	11/12/2018	11/13/2018	1	3	MARTIN, D
	<i>COUNT = 4</i>					
SEWAGE PUMP STATION NO. 23						
	201800029101	03/05/2018	3/6/2018	1	3	MARTIN, D
	201800225501	06/04/2018	6/5/2018	1	3	MARTIN, D
	201800412301	09/03/2018	9/5/2018	2	3	MARTIN, D
	201800606301	12/03/2018	12/4/2018	1	3	MARTIN, D
	<i>COUNT = 4</i>					
SEWAGE PUMP STATION NO. 24						
	201800029001	03/05/2018	3/6/2018	1	3	KUSCHLER, B.
	201800225401	06/04/2018	6/5/2018	1	3	KUSCHLER, B.
	201800412201	09/03/2018	9/4/2018	1	3	KUSCHLER, B.
	201800606201	12/03/2018	12/6/2018	3	3	KUSCHLER, B.
	<i>COUNT = 4</i>					
SEWAGE PUMP STATION NO. 25						
	201800025601	03/05/2018	3/6/2018	1	3	KUSCHLER, B.
	201800222001	06/04/2018	6/5/2018	1	3	KUSCHLER, B.
	201800408801	09/03/2018	9/4/2018	1	3	KUSCHLER, B.
	201800602801	12/03/2018	12/6/2018	3	3	KUSCHLER, B.
	<i>COUNT = 4</i>					
SEWAGE PUMP STATION NO. 26						
	201800025701	03/12/2018	3/13/2018	1	3	KUSCHLER, B.
	201800222101	06/11/2018	6/12/2018	1	3	PICHON, C.
	201800408901	09/10/2018	9/11/2018	1	3	KUSCHLER, B.
	201800602901	12/10/2018	12/12/2018	2	3	CUMMINGS, M.
	<i>COUNT = 4</i>					
SEWAGE PUMP STATION NO. 3						
	201800024701	02/19/2018	2/19/2018	0	3	JOHNSON, L.
	201800221101	05/21/2018	5/21/2018	0	3	JOHNSON, L.
	201800407901	08/20/2018	8/20/2018	0	3	JOHNSON, L.
	201800601901	11/19/2018	11/19/2018	0	3	JOHNSON, L.
	<i>COUNT = 4</i>					
SEWAGE PUMP STATION NO. 4						
	201800028501	02/19/2018	2/20/2018	1	3	MARTIN, D
	201800224901	05/21/2018	5/22/2018	1	3	MARTIN, D
	201800411701	08/20/2018	8/21/2018	1	3	MARTIN, D
	201800605701	11/19/2018	11/20/2018	1	3	MARTIN, D
	<i>COUNT = 4</i>					

<u>STATION NAME</u>	<u>W/O No.</u>	<u>INIT. DATE</u>	<u>COMP. DATE</u>	<u>NO OF DAYS</u>	<u>PIECES OF EQUIP.</u>	<u>COMPLETED BY</u>
SEWAGE PUMP STATION NO. 5						
	201800028201	03/05/2018	3/8/2018	3	3	JOHNSON, L.
	201800224601	06/04/2018	6/5/2018	1	3	PICHON, C.
	201800411401	09/03/2018	9/4/2018	1	3	JOHNSON, L.
	201800605401	12/03/2018	12/3/2018	0	3	JOHNSON, L.
	<i>COUNT = 4</i>					
SEWAGE PUMP STATION NO. 6						
	201800024801	02/19/2018	2/19/2018	0	3	JOHNSON, L.
	201800221201	05/21/2018	5/21/2018	0	3	JOHNSON, L.
	201800408001	08/20/2018	8/20/2018	0	3	JOHNSON, L.
	201800602001	11/19/2018	11/19/2018	0	3	JOHNSON, L.
	<i>COUNT = 4</i>					
SEWAGE PUMP STATION NO. 8						
	201800028301	03/05/2018	3/8/2018	3	3	JOHNSON, L.
	201800224701	06/04/2018	6/5/2018	1	3	PICHON, C.
	201800411501	09/03/2018	9/4/2018	1	3	JOHNSON, L.
	201800605501	12/03/2018	12/3/2018	0	3	JOHNSON, L.
	<i>COUNT = 4</i>					
SEWAGE PUMP STATION NO. 9						
	201800028601	01/22/2018	1/23/2018	1	3	JOHNSON, L.
	201800225001	04/23/2018	4/23/2018	0	3	JOHNSON, L.
	201800411801	07/23/2018	7/23/2018	0	3	JOHNSON, L.
	201800605801	10/22/2018	10/22/2018	0	3	JOHNSON, L.
	<i>COUNT = 4</i>					
SEWAGE PUMP STATION OAK ISLAND						
	201800027401	03/05/2018	3/6/2018	1	3	PRICE, L
	201800223801	06/04/2018	6/5/2018	1	3	PRICE, L
	201800410601	09/03/2018	9/5/2018	2	3	PRICE, L
	201800604601	12/03/2018	12/4/2018	1	3	PRICE, L
	<i>COUNT = 4</i>					
SEWAGE PUMP STATION PARIS ROAD						
	201800031001	01/08/2018	1/9/2018	1	3	PRICE, L
	201800227401	04/09/2018	4/12/2018	3	3	PRICE, L
	201800414201	07/09/2018	7/10/2018	1	3	PRICE, L
	201800608201	10/08/2018	10/9/2018	1	3	PRICE, L
	<i>COUNT = 4</i>					
SEWAGE PUMP STATION PINES VILLAGE						
	201800030301	01/22/2018	1/23/2018	1	3	KUSCHLER, B.
	201800226701	04/23/2018	4/23/2018	0	3	KUSCHLER, B.
	201800413501	07/23/2018	7/24/2018	1	3	KUSCHLER, B.
	201800607501	12/13/2018	12/24/2018	11	3	WORTMANN, R.
	<i>COUNT = 4</i>					
SEWAGE PUMP STATION PLUM ORCHARD						
	201800030401	03/05/2018	3/6/2018	1	3	CUMMINGS, M.
	201800226801	06/04/2018	6/5/2018	1	3	CUMMINGS, M.
	201800413601	09/03/2018	9/5/2018	2	3	CUMMINGS, M.
	201800607601	12/03/2018	12/3/2018	0	3	CUMMINGS, M.
	<i>COUNT = 4</i>					

<u>STATION NAME</u>	<u>W/O No.</u>	<u>INIT. DATE</u>	<u>COMP. DATE</u>	<u>NO OF DAYS</u>	<u>PIECES OF EQUIP.</u>	<u>COMPLETED BY</u>
SEWAGE PUMP STATION SHOREWOOD						
	201800027501	03/05/2018	3/6/2018	1	3	MEGGS, C.
	201800223901	06/04/2018	6/5/2018	1	3	MEGGS, C.
	201800410701	09/03/2018	9/5/2018	2	3	MEGGS, C.
	201800604701	12/03/2018	12/4/2018	1	3	MEGGS, C.
	<i>COUNT = 4</i>					
SEWAGE PUMP STATION SOUTHERN SCRAP						
	201800030501	02/12/2018	2/19/2018	7	3	KUSCHLER, B.
	201800226901	05/14/2018	5/15/2018	1	3	KUSCHLER, B.
	201800413701	08/13/2018	8/14/2018	1	3	KUSCHLER, B.
	201800607701	11/12/2018	11/13/2018	1	3	KUSCHLER, B.
	<i>COUNT = 4</i>					
SEWAGE PUMP STATION VENETIAN ISLES 2						
	201800027601	02/19/2018	2/20/2018	1	3	PRICE, L
	201800224001	05/21/2018	5/22/2018	1	3	PRICE, L
	201800410801	08/20/2018	8/21/2018	1	3	PRICE, L
	201800604801	11/19/2018	11/20/2018	1	3	PRICE, L
	<i>COUNT = 4</i>					
SEWAGE PUMP STATION VICTORIA						
	201800027701	01/22/2018	1/23/2018	1	4	KUSCHLER, B.
	201800224101	04/23/2018	4/23/2018	0	4	KUSCHLER, B.
	201800410901	07/23/2018	7/24/2018	1	4	KUSCHLER, B.
	201800604901	12/13/2018	12/17/2018	4	4	WORTMANN, R.
	<i>COUNT = 4</i>					
SEWAGE PUMP STATION VILLAGE DE LEST						
	201800027901	01/22/2018	1/23/2018	1	3	PRICE, L
	201800224301	04/23/2018	4/24/2018	1	3	PRICE, L
	201800411101	07/23/2018	7/24/2018	1	3	PRICE, L
	201800605101	10/22/2018	10/23/2018	1	3	PRICE, L
	<i>COUNT = 4</i>					
SEWAGE PUMP STATION WEBER						
	201800027801	02/19/2018	2/20/2018	1	3	MEGGS, C.
	201800224201	05/21/2018	5/22/2018	1	3	MEGGS, C.
	201800411001	08/20/2018	8/21/2018	1	3	MEGGS, C.
	201800605001	11/19/2018	11/20/2018	1	3	MEGGS, C.
	<i>COUNT = 4</i>					
SEWAGE PUMP STATION WILLOWBROOK						
	201800028001	03/05/2018	3/6/2018	1	3	PRICE, L
	201800224401	06/04/2018	6/5/2018	1	3	PRICE, L
	201800411201	09/03/2018	9/5/2018	2	3	PRICE, L
	201800605201	12/03/2018	12/4/2018	1	3	PRICE, L
	<i>COUNT = 4</i>					
SEWAGE PUMP STATION WILSON						
	201800028101	03/12/2018	3/13/2018	1	3	CUMMINGS, M.
	201800224501	06/11/2018	6/12/2018	1	3	CUMMINGS, M.
	201800411301	09/10/2018	9/12/2018	2	3	CUMMINGS, M.
	201800605301	12/10/2018	12/11/2018	1	3	CUMMINGS, M.
	<i>COUNT = 4</i>					

<u>STATION NAME</u>	<u>W/O No.</u>	<u>INIT. DATE</u>	<u>COMP. DATE</u>	<u>NO OF DAYS</u>	<u>PIECES OF EQUIP.</u>	<u>COMPLETED BY</u>
SEWAGE PUMP STATION WRIGHT						
	201800030601	02/19/2018	2/19/2018	0	3	CUMMINGS, M.
	201800227001	05/21/2018	5/22/2018	1	3	CUMMINGS, M.
	201800413801	08/20/2018	8/21/2018	1	3	CUMMINGS, M.
	201800607801	11/19/2018	11/20/2018	1	3	CUMMINGS, M.

COUNT = 4

TOTAL COUNT = 256

**MONTHLY PREVENTIVE MAINTENANCE REPORT
FOR DEPARTMENT OF OPERATIONS
EASTBANK**

YEAR 2018

<u>STATION NAME</u>	<u>W/O No.</u>	<u>INIT. DATE</u>	<u>COMP. DATE</u>	<u>NO OF DAYS</u>	<u>PIECES OF EQUIP.</u>	<u>COMPLETED BY</u>
SEWAGE PUMP STATION A	201800010701	01/08/2018	1/12/2018	4	22	HUDSON, K.
	201800111301	02/12/2018	2/12/2018	0	22	HUDSON, K.
	201800193201	03/12/2018	3/15/2018	3	22	ADAMS, M.
	201800253001	04/09/2018	4/9/2018	0	22	ADAMS, M.
	201800298701	05/14/2018	5/15/2018	1	22	HUBBARD, S.
	201800376101	06/11/2018	6/12/2018	1	22	RANDOLPH, E.
	201800443001	07/09/2018	7/10/2018	1	22	WORTMANN, R.
	201800509001	08/13/2018	8/15/2018	2	22	HUDSON, K.
	201800576701	09/10/2018	9/11/2018	1	22	HUBBARD, S.
	201800635501	10/08/2018	10/8/2018	0	22	HUBBARD, S.
	201800688801	11/12/2018	11/12/2018	0	22	ADAMS, M.
	201800750201	12/10/2018	12/12/2018	2	22	HUDSON, K.

COUNT = 12

SEWAGE PUMP STATION ALCEE FORTIER

201800007101	01/22/2018	1/23/2018	1	5	PRICE, L
201800107701	02/26/2018	2/27/2018	1	5	PRICE, L
201800189601	03/26/2018	3/27/2018	1	5	PRICE, L
201800249401	04/23/2018	4/23/2018	0	5	PRICE, L
201800295101	05/28/2018	5/30/2018	2	5	PRICE, L
201800372501	06/25/2018	6/26/2018	1	5	PRICE, L
201800439401	07/23/2018	7/24/2018	1	5	PRICE, L
201800505401	08/27/2018	8/28/2018	1	5	PRICE, L
201800573101	09/24/2018	9/25/2018	1	5	PRICE, L
201800631901	10/22/2018	10/23/2018	1	5	PRICE, L
201800685201	11/26/2018	11/27/2018	1	5	PRICE, L
201800746601	12/24/2018	12/26/2018	2	5	PRICE, L

COUNT = 12

SEWAGE PUMP STATION AMERICA

201800007601	01/22/2018	1/23/2018	1	5	KUSCHLER, B.
201800108201	02/26/2018	2/27/2018	1	5	KUSCHLER, B.
201800190101	03/26/2018	3/27/2018	1	5	KUSCHLER, B.
201800249901	04/23/2018	4/23/2018	0	5	KUSCHLER, B.
201800295601	05/28/2018	5/30/2018	2	5	KUSCHLER, B.
201800373001	06/25/2018	6/26/2018	1	5	KUSCHLER, B.
201800439901	07/23/2018	7/24/2018	1	5	KUSCHLER, B.
201800505901	08/27/2018	8/28/2018	1	5	KUSCHLER, B.
201800573601	09/24/2018	9/25/2018	1	5	KUSCHLER, B.
201800632401	10/22/2018	10/24/2018	2	5	JAMES, S.
201800685701	11/26/2018	11/27/2018	1	5	KUSCHLER, B.
201800747101	12/24/2018	12/26/2018	2	5	KUSCHLER, B.

COUNT = 12

<u>STATION NAME</u>	<u>W/O No.</u>	<u>INIT. DATE</u>	<u>COMP. DATE</u>	<u>NO OF DAYS</u>	<u>PIECES OF EQUIP.</u>	<u>COMPLETED BY</u>
SEWAGE PUMP STATION AMERICAN MARINE	201800007701	01/15/2018	1/23/2018	8	7	KUSCHLER, B.
	201800108301	02/19/2018	2/23/2018	4	7	KUSCHLER, B.
	201800190201	03/19/2018	3/20/2018	1	7	KUSCHLER, B.
	201800250001	04/16/2018	4/17/2018	1	7	KUSCHLER, B.
	201800295701	05/21/2018	5/23/2018	2	7	KUSCHLER, B.
	201800373101	06/18/2018	6/19/2018	1	7	KUSCHLER, B.
	201800440001	07/16/2018	7/17/2018	1	7	KUSCHLER, B.
	201800506001	08/20/2018	8/21/2018	1	7	KUSCHLER, B.
	201800573701	09/17/2018	9/18/2018	1	7	KUSCHLER, B.
	201800632501	10/15/2018	10/16/2018	1	7	KUSCHLER, B.
	201800685801	11/19/2018	11/20/2018	1	7	KUSCHLER, B.
	201800747201	12/17/2018	12/18/2018	1	7	KUSCHLER, B.

COUNT = 12

SEWAGE PUMP STATION AMID

201800007801	01/22/2018	1/23/2018	1	7	CUMMINGS, M.
201800108401	02/26/2018	2/27/2018	1	7	CUMMINGS, M.
201800190301	03/26/2018	3/28/2018	2	7	CUMMINGS, M.
201800250101	04/23/2018	4/24/2018	1	7	CUMMINGS, M.
201800295801	05/28/2018	5/30/2018	2	7	CUMMINGS, M.
201800373201	06/25/2018	6/26/2018	1	7	CUMMINGS, M.
201800440101	07/23/2018	7/24/2018	1	7	CUMMINGS, M.
201800506101	08/27/2018	8/28/2018	1	7	CUMMINGS, M.
201800573801	09/24/2018	9/25/2018	1	7	CUMMINGS, M.
201800632601	10/22/2018	10/23/2018	1	7	CUMMINGS, M.
201800685901	11/26/2018	11/27/2018	1	7	CUMMINGS, M.
201800747301	12/24/2018	12/26/2018	2	7	CUMMINGS, M.

COUNT = 12

SEWAGE PUMP STATION B

201800007901	01/01/2018	1/3/2018	2	7	KUSCHLER, B.
201800108501	02/05/2018	2/6/2018	1	7	KUSCHLER, B.
201800190401	03/05/2018	3/6/2018	1	7	KUSCHLER, B.
201800250201	04/02/2018	4/3/2018	1	7	KUSCHLER, B.
201800295901	05/07/2018	5/8/2018	1	7	KUSCHLER, B.
201800373301	06/04/2018	6/6/2018	2	7	KUSCHLER, B.
201800440201	07/02/2018	7/3/2018	1	7	KUSCHLER, B.
201800506201	08/06/2018	8/7/2018	1	7	KUSCHLER, B.
201800573901	09/03/2018	9/4/2018	1	7	KUSCHLER, B.
201800632701	10/01/2018	10/2/2018	1	7	KUSCHLER, B.
201800686001	11/05/2018	11/6/2018	1	7	KUSCHLER, B.
201800747401	12/03/2018	12/6/2018	3	7	KUSCHLER, B.

COUNT = 12

<u>STATION NAME</u>	<u>W/O No.</u>	<u>INIT. DATE</u>	<u>COMP. DATE</u>	<u>NO OF DAYS</u>	<u>PIECES OF EQUIP.</u>	<u>COMPLETED BY</u>
SEWAGE PUMP STATION BERG	20180008001	01/15/2018	1/19/2018	4	7	MEGGS, C.
	201800108601	02/19/2018	2/20/2018	1	7	MEGGS, C.
	201800190501	03/19/2018	3/20/2018	1	7	MEGGS, C.
	201800250301	04/16/2018	4/19/2018	3	7	PICHON, C.
	201800296001	05/21/2018	5/22/2018	1	7	MEGGS, C.
	201800373401	06/18/2018	6/19/2018	1	7	MEGGS, C.
	201800440301	07/16/2018	7/17/2018	1	7	MEGGS, C.
	201800506301	08/20/2018	8/21/2018	1	7	MEGGS, C.
	201800574001	09/17/2018	9/18/2018	1	7	MEGGS, C.
	201800632801	10/15/2018	10/16/2018	1	7	MEGGS, C.
	201800686101	11/19/2018	11/20/2018	1	7	MEGGS, C.
	201800747501	12/17/2018	12/18/2018	1	7	MEGGS, C.

COUNT = 12

SEWAGE PUMP STATION BLVD X

201800012501	01/15/2018	1/19/2018	4	5	PRICE, L
201800113101	02/19/2018	2/20/2018	1	5	PRICE, L
201800195001	03/19/2018	3/20/2018	1	5	PRICE, L
201800254801	04/16/2018	4/20/2018	4	5	PRICE, L
201800300501	05/21/2018	5/22/2018	1	5	PRICE, L
201800377901	06/18/2018	6/19/2018	1	5	PRICE, L
201800444801	07/16/2018	7/17/2018	1	5	PRICE, L
201800510801	08/20/2018	8/21/2018	1	5	PRICE, L
201800578501	09/17/2018	9/18/2018	1	5	PRICE, L
201800637301	10/15/2018	10/16/2018	1	5	PRICE, L
201800690601	11/19/2018	11/20/2018	1	5	PRICE, L
201800752001	12/17/2018	12/19/2018	2	5	PRICE, L

COUNT = 12

SEWAGE PUMP STATION BRIARWOOD

201800008101	01/01/2018	1/3/2018	2	7	MEGGS, C.
201800108701	02/05/2018	2/6/2018	1	7	MEGGS, C.
201800190601	03/05/2018	3/6/2018	1	7	MEGGS, C.
201800250401	04/02/2018	4/3/2018	1	7	MEGGS, C.
201800296101	05/07/2018	5/8/2018	1	7	MEGGS, C.
201800373501	06/04/2018	6/5/2018	1	7	MEGGS, C.
201800440401	07/02/2018	7/5/2018	3	7	MEGGS, C.
201800506401	08/06/2018	8/7/2018	1	7	MEGGS, C.
201800574101	09/03/2018	9/5/2018	2	7	MEGGS, C.
201800632901	10/01/2018	10/2/2018	1	7	MEGGS, C.
201800686201	11/05/2018	11/6/2018	1	7	MEGGS, C.
201800747601	12/03/2018	12/3/2018	0	7	MEGGS, C.

COUNT = 12

<u>STATION NAME</u>	<u>W/O No.</u>	<u>INIT. DATE</u>	<u>COMP. DATE</u>	<u>NO OF DAYS</u>	<u>PIECES OF EQUIP.</u>	<u>COMPLETED BY</u>
SEWAGE PUMP STATION BULLARD	201800008601	01/08/2018	1/9/2018	1	7	CUMMINGS, M.
	201800109201	02/19/2018	2/19/2018	0	7	CUMMINGS, M.
	201800191101	03/12/2018	3/13/2018	1	7	CUMMINGS, M.
	201800250901	04/09/2018	4/10/2018	1	7	CUMMINGS, M.
	201800296601	05/14/2018	5/15/2018	1	7	CUMMINGS, M.
	201800374001	06/11/2018	6/12/2018	1	7	CUMMINGS, M.
	201800440901	07/09/2018	7/10/2018	1	7	CUMMINGS, M.
	201800506901	08/13/2018	8/14/2018	1	7	CUMMINGS, M.
	201800574601	09/10/2018	9/12/2018	2	7	CUMMINGS, M.
	201800633401	10/08/2018	10/9/2018	1	7	CUMMINGS, M.
	201800686701	11/12/2018	11/13/2018	1	7	CUMMINGS, M.
	201800748101	12/10/2018	12/11/2018	1	7	CUMMINGS, M.

COUNT = 12

SEWAGE PUMP STATION BURKE

201800011901	01/15/2018	1/19/2018	4	8	MEGGS, C.
201800112501	02/19/2018	2/20/2018	1	8	MEGGS, C.
201800194401	03/19/2018	3/20/2018	1	8	MEGGS, C.
201800254201	04/16/2018	4/19/2018	3	8	PICHON, C.
201800299901	05/21/2018	5/22/2018	1	8	MEGGS, C.
201800377301	06/18/2018	6/19/2018	1	8	MEGGS, C.
201800444201	07/16/2018	7/17/2018	1	8	MEGGS, C.
201800510201	08/20/2018	8/21/2018	1	8	MEGGS, C.
201800577901	09/17/2018	9/18/2018	1	8	MEGGS, C.
201800636701	10/15/2018	10/16/2018	1	8	MEGGS, C.
201800690001	11/19/2018	11/20/2018	1	8	MEGGS, C.
201800751401	12/17/2018	12/18/2018	1	8	MEGGS, C.

COUNT = 12

SEWAGE PUMP STATION CASTLE MANOR

201800008201	01/22/2018	1/23/2018	1	5	CUMMINGS, M.
201800108801	02/26/2018	2/27/2018	1	5	CUMMINGS, M.
201800190701	03/26/2018	3/27/2018	1	5	CUMMINGS, M.
201800250501	04/23/2018	4/24/2018	1	5	CUMMINGS, M.
201800296201	05/28/2018	5/30/2018	2	5	CUMMINGS, M.
201800373601	06/25/2018	6/26/2018	1	5	CUMMINGS, M.
201800440501	07/23/2018	7/24/2018	1	5	CUMMINGS, M.
201800506501	08/27/2018	8/28/2018	1	5	CUMMINGS, M.
201800574201	09/24/2018	9/25/2018	1	5	CUMMINGS, M.
201800633001	10/22/2018	10/23/2018	1	5	CUMMINGS, M.
201800686301	11/26/2018	11/27/2018	1	5	CUMMINGS, M.
201800747701	12/24/2018	12/26/2018	2	5	CUMMINGS, M.

COUNT = 12

<u>STATION NAME</u>	<u>W/O No.</u>	<u>INIT. DATE</u>	<u>COMP. DATE</u>	<u>NO OF DAYS</u>	<u>PIECES OF EQUIP.</u>	<u>COMPLETED BY</u>
SEWAGE PUMP STATION CERISE	201800011701	01/22/2018	1/23/2018	1	5	CUMMINGS, M.
	201800112301	02/26/2018	2/27/2018	1	5	CUMMINGS, M.
	201800194201	03/26/2018	3/27/2018	1	5	CUMMINGS, M.
	201800254001	04/23/2018	4/24/2018	1	5	CUMMINGS, M.
	201800299701	05/28/2018	5/30/2018	2	5	CUMMINGS, M.
	201800377101	06/25/2018	6/26/2018	1	5	CUMMINGS, M.
	201800444001	07/23/2018	7/24/2018	1	5	CUMMINGS, M.
	201800510001	08/27/2018	8/28/2018	1	5	CUMMINGS, M.
	201800577701	09/24/2018	9/25/2018	1	5	CUMMINGS, M.
	201800636501	10/22/2018	10/23/2018	1	5	CUMMINGS, M.
	201800689801	11/26/2018	11/27/2018	1	5	CUMMINGS, M.
	201800751201	12/24/2018	12/26/2018	2	5	CUMMINGS, M.

COUNT = 12

SEWAGE PUMP STATION CHICKASAW

201800012801	01/01/2018	1/10/2018	9	5	CASANOVA, A.
201800113401	02/05/2018	2/6/2018	1	5	MARTIN, D
201800195301	03/05/2018	3/6/2018	1	5	MARTIN, D
201800255101	04/02/2018	4/3/2018	1	5	MARTIN, D
201800300801	05/07/2018	5/8/2018	1	5	MARTIN, D
201800378201	06/04/2018	6/5/2018	1	5	MARTIN, D
201800445101	07/02/2018	7/2/2018	0	5	MARTIN, D
201800511101	08/06/2018	8/7/2018	1	5	MARTIN, D
201800578801	09/03/2018	9/5/2018	2	5	MARTIN, D
201800637601	10/01/2018	10/2/2018	1	5	MARTIN, D
201800690901	11/05/2018	11/6/2018	1	5	MARTIN, D
201800752301	12/03/2018	12/4/2018	1	5	MARTIN, D

COUNT = 12

SEWAGE PUMP STATION CITY PARK

201800008301	01/22/2018	1/25/2018	3	7	WORTMANN, R.
201800108901	02/26/2018	2/27/2018	1	7	MARTIN, D
201800190801	03/26/2018	3/28/2018	2	7	MARTIN, D
201800250601	04/23/2018	4/24/2018	1	7	JAMES, S.
201800296301	05/28/2018	5/29/2018	1	7	MARTIN, D
201800373701	06/25/2018	6/26/2018	1	7	MARTIN, D
201800440601	07/23/2018	7/24/2018	1	7	MARTIN, D
201800506601	08/27/2018	8/28/2018	1	7	MARTIN, D
201800574301	09/24/2018	9/24/2018	0	7	JAMES, S.
201800633101	10/22/2018	10/23/2018	1	7	PICHON, C.
201800686401	11/26/2018	11/27/2018	1	7	MARTIN, D
201800747801	12/24/2018	12/24/2018	0	7	MARTIN, D

COUNT = 12

<u>STATION NAME</u>	<u>W/O No.</u>	<u>INIT. DATE</u>	<u>COMP. DATE</u>	<u>NO OF DAYS</u>	<u>PIECES OF EQUIP.</u>	<u>COMPLETED BY</u>
SEWAGE PUMP STATION CROWDER	201800008401	01/01/2018	1/3/2018	2	9	CUMMINGS, M.
	201800109001	02/05/2018	2/6/2018	1	9	CUMMINGS, M.
	201800190901	03/05/2018	3/6/2018	1	9	CUMMINGS, M.
	201800250701	04/02/2018	4/5/2018	3	9	CUMMINGS, M.
	201800296401	05/07/2018	5/8/2018	1	9	CUMMINGS, M.
	201800373801	06/04/2018	6/5/2018	1	9	CUMMINGS, M.
	201800440701	07/02/2018	7/3/2018	1	9	CUMMINGS, M.
	201800506701	08/06/2018	8/7/2018	1	9	CUMMINGS, M.
	201800574401	09/03/2018	9/5/2018	2	9	CUMMINGS, M.
	201800633201	10/01/2018	10/2/2018	1	9	CUMMINGS, M.
	201800686501	11/05/2018	11/16/2018	11	9	CUMMINGS, M.
	201800747901	12/03/2018	12/5/2018	2	9	CUMMINGS, M.

COUNT = 12

SEWAGE PUMP STATION DODT

201800011801	01/01/2018	1/5/2018	4	7	CUMMINGS, M.
201800112401	02/05/2018	2/6/2018	1	7	CUMMINGS, M.
201800194301	03/05/2018	3/6/2018	1	7	CUMMINGS, M.
201800254101	04/02/2018	4/5/2018	3	7	CUMMINGS, M.
201800299801	05/07/2018	5/8/2018	1	7	CUMMINGS, M.
201800377201	06/04/2018	6/5/2018	1	7	CUMMINGS, M.
201800444101	07/02/2018	7/3/2018	1	7	CUMMINGS, M.
201800510101	08/06/2018	8/7/2018	1	7	CUMMINGS, M.
201800577801	09/03/2018	9/5/2018	2	7	CUMMINGS, M.
201800636601	10/01/2018	10/2/2018	1	7	CUMMINGS, M.
201800689901	11/05/2018	11/6/2018	1	7	CUMMINGS, M.
201800751301	12/03/2018	12/5/2018	2	7	CUMMINGS, M.

COUNT = 12

SEWAGE PUMP STATION EASTOVER

201800008501	01/22/2018	1/23/2018	1	7	MEGGS, C.
201800109101	02/26/2018	2/27/2018	1	7	MEGGS, C.
201800191001	03/26/2018	3/27/2018	1	7	MEGGS, C.
201800250801	04/23/2018	4/23/2018	0	7	PRICE, L
201800296501	05/28/2018	5/30/2018	2	7	MEGGS, C.
201800373901	06/25/2018	6/26/2018	1	7	MEGGS, C.
201800440801	07/23/2018	7/24/2018	1	7	MEGGS, C.
201800506801	08/27/2018	8/28/2018	1	7	PICHON, C.
201800574501	09/24/2018	9/25/2018	1	7	MEGGS, C.
201800633301	10/22/2018	10/23/2018	1	7	MEGGS, C.
201800686601	11/26/2018	11/27/2018	1	7	MEGGS, C.
201800748001	12/24/2018	12/26/2018	2	7	MEGGS, C.

COUNT = 12

<u>STATION NAME</u>	<u>W/O No.</u>	<u>INIT. DATE</u>	<u>COMP. DATE</u>	<u>NO OF DAYS</u>	<u>PIECES OF EQUIP.</u>	<u>COMPLETED BY</u>
SEWAGE PUMP STATION FOLGERS	201800008701	01/08/2018	1/10/2018	2	7	PRICE, L
	201800109301	02/12/2018	2/14/2018	2	7	PRICE, L
	201800191201	03/12/2018	3/13/2018	1	7	PRICE, L
	201800251001	04/09/2018	4/12/2018	3	7	PRICE, L
	201800296701	05/14/2018	5/15/2018	1	7	PRICE, L
	201800374101	06/11/2018	6/12/2018	1	7	PRICE, L
	201800441001	07/09/2018	7/10/2018	1	7	PRICE, L
	201800507001	08/13/2018	8/14/2018	1	7	PRICE, L
	201800574701	09/10/2018	9/11/2018	1	7	PRICE, L
	201800633501	10/08/2018	10/9/2018	1	7	PRICE, L
	201800686801	11/12/2018	11/13/2018	1	7	PRICE, L
	201800748201	12/10/2018	12/11/2018	1	7	PRICE, L

COUNT = 12

SEWAGE PUMP STATION FRANCE/FLORIDA

201800008801	01/15/2018	1/23/2018	8	7	KUSCHLER, B.
201800109401	02/19/2018	2/23/2018	4	7	KUSCHLER, B.
201800191301	03/19/2018	3/20/2018	1	7	KUSCHLER, B.
201800251101	04/16/2018	4/17/2018	1	7	KUSCHLER, B.
201800296801	05/21/2018	5/22/2018	1	7	KUSCHLER, B.
201800374201	06/18/2018	6/19/2018	1	7	KUSCHLER, B.
201800441101	07/16/2018	7/17/2018	1	7	KUSCHLER, B.
201800507101	08/20/2018	8/21/2018	1	7	KUSCHLER, B.
201800574801	09/17/2018	9/18/2018	1	7	KUSCHLER, B.
201800633601	10/15/2018	10/16/2018	1	7	KUSCHLER, B.
201800686901	11/19/2018	11/20/2018	1	7	KUSCHLER, B.
201800748301	12/17/2018	12/18/2018	1	7	KUSCHLER, B.

COUNT = 12

SEWAGE PUMP STATION GENTILLY OAKS

201800012901	01/08/2018	1/11/2018	3	5	MEGGS, C.
201800113501	02/12/2018	2/16/2018	4	5	MEGGS, C.
201800195401	03/12/2018	3/13/2018	1	5	MEGGS, C.
201800255201	04/09/2018	4/12/2018	3	5	MEGGS, C.
201800300901	05/14/2018	5/15/2018	1	5	MEGGS, C.
201800378301	06/11/2018	6/12/2018	1	5	MEGGS, C.
201800445201	07/09/2018	7/10/2018	1	5	MEGGS, C.
201800511201	08/13/2018	8/14/2018	1	5	MEGGS, C.
201800578901	09/10/2018	9/11/2018	1	5	MEGGS, C.
201800637701	10/08/2018	10/9/2018	1	5	MEGGS, C.
201800691001	11/12/2018	11/13/2018	1	5	MEGGS, C.
201800752401	12/10/2018	12/11/2018	1	5	MEGGS, C.

COUNT = 12

<u>STATION NAME</u>	<u>W/O No.</u>	<u>INIT. DATE</u>	<u>COMP. DATE</u>	<u>NO OF DAYS</u>	<u>PIECES OF EQUIP.</u>	<u>COMPLETED BY</u>
SEWAGE PUMP STATION INDUSTRIAL PARKWAY						
	201800008901	01/08/2018	1/10/2018	2	7	PRICE, L
	201800109501	02/12/2018	2/14/2018	2	7	PRICE, L
	201800191401	03/12/2018	3/13/2018	1	7	PRICE, L
	201800251201	04/09/2018	4/12/2018	3	7	PRICE, L
	201800296901	05/14/2018	5/14/2018	0	7	PRICE, L
	201800374301	06/11/2018	6/12/2018	1	7	PRICE, L
	201800441201	07/09/2018	7/9/2018	0	7	PRICE, L
	201800507201	08/13/2018	8/14/2018	1	7	PRICE, L
	201800574901	09/10/2018	9/11/2018	1	7	PRICE, L
	201800633701	10/08/2018	10/9/2018	1	7	PRICE, L
	201800687001	11/12/2018	11/13/2018	1	7	PRICE, L
	201800748401	12/10/2018	12/11/2018	1	7	PRICE, L

COUNT = 12

SEWAGE PUMP STATION K-MART

	201800012001	01/01/2018	1/10/2018	9	7	CASANOVA, A.
	201800112601	02/05/2018	2/6/2018	1	7	MARTIN, D
	201800194501	03/05/2018	3/6/2018	1	7	MARTIN, D
	201800254301	04/02/2018	4/3/2018	1	7	MARTIN, D
	201800300001	05/07/2018	5/8/2018	1	7	MARTIN, D
	201800377401	06/04/2018	6/5/2018	1	7	MARTIN, D
	201800444301	07/02/2018	7/2/2018	0	7	MARTIN, D
	201800510301	08/06/2018	8/7/2018	1	7	MARTIN, D
	201800578001	09/03/2018	9/5/2018	2	7	MARTIN, D
	201800636801	10/01/2018	10/2/2018	1	7	MARTIN, D
	201800690101	11/05/2018	11/6/2018	1	7	MARTIN, D
	201800751501	12/03/2018	12/4/2018	1	7	MARTIN, D

COUNT = 12

SEWAGE PUMP STATION LAKE FOREST

	201800009001	01/15/2018	1/23/2018	8	7	CUMMINGS, M.
	201800109601	02/19/2018	2/19/2018	0	7	CUMMINGS, M.
	201800191501	03/19/2018	3/20/2018	1	7	CUMMINGS, M.
	201800251301	04/16/2018	4/17/2018	1	7	CUMMINGS, M.
	201800297001	05/21/2018	5/22/2018	1	7	CUMMINGS, M.
	201800374401	06/18/2018	6/19/2018	1	7	CUMMINGS, M.
	201800441301	07/16/2018	7/19/2018	3	7	CUMMINGS, M.
	201800507301	08/20/2018	8/21/2018	1	7	CUMMINGS, M.
	201800575001	09/17/2018	9/18/2018	1	7	CUMMINGS, M.
	201800633801	10/15/2018	10/16/2018	1	7	CUMMINGS, M.
	201800687101	11/19/2018	11/20/2018	1	7	CUMMINGS, M.
	201800748501	12/17/2018	12/18/2018	1	7	CUMMINGS, M.

COUNT = 12

<u>STATION NAME</u>	<u>W/O No.</u>	<u>INIT. DATE</u>	<u>COMP. DATE</u>	<u>NO OF DAYS</u>	<u>PIECES OF EQUIP.</u>	<u>COMPLETED BY</u>
SEWAGE PUMP STATION LAKELAND TERRACE						
	201800009101	01/22/2018	1/23/2018	1	5	CUMMINGS, M.
	201800109701	02/19/2018	2/19/2018	0	5	CUMMINGS, M.
	201800191601	03/19/2018	3/20/2018	1	5	CUMMINGS, M.
	201800251401	04/16/2018	4/17/2018	1	5	CUMMINGS, M.
	201800297101	05/21/2018	5/22/2018	1	5	CUMMINGS, M.
	201800374501	06/18/2018	6/19/2018	1	5	CUMMINGS, M.
	201800441401	07/16/2018	7/19/2018	3	5	CUMMINGS, M.
	201800507401	08/20/2018	8/21/2018	1	5	CUMMINGS, M.
	201800575101	09/17/2018	9/18/2018	1	5	CUMMINGS, M.
	201800633901	10/15/2018	10/16/2018	1	5	CUMMINGS, M.
	201800687201	11/19/2018	11/20/2018	1	5	CUMMINGS, M.
	201800748601	12/17/2018	12/18/2018	1	5	CUMMINGS, M.

COUNT = 12

SEWAGE PUMP STATION LAKEWOOD SOUTH

	201800009201	01/15/2018	1/19/2018	4	7	WORTMANN, R.
	201800109801	02/19/2018	2/22/2018	3	7	MARTIN, D
	201800191701	03/19/2018	3/21/2018	2	7	MARTIN, D
	201800251501	04/16/2018	4/17/2018	1	7	MARTIN, D
	201800297201	05/21/2018	5/22/2018	1	7	MARTIN, D
	201800374601	06/18/2018	6/19/2018	1	7	MARTIN, D
	201800441501	07/16/2018	7/17/2018	1	7	MARTIN, D
	201800507501	08/20/2018	8/21/2018	1	7	MARTIN, D
	201800575201	09/17/2018	9/18/2018	1	7	PICHON, C.
	201800634001	10/15/2018	10/16/2018	1	7	MARTIN, D
	201800687301	11/19/2018	11/20/2018	1	7	MARTIN, D
	201800748701	12/17/2018	12/18/2018	1	7	MARTIN, D

COUNT = 12

SEWAGE PUMP STATION LAMB

	201800009301	01/22/2018	1/23/2018	1	4	MEGGS, C.
	201800109901	02/26/2018	2/27/2018	1	4	MEGGS, C.
	201800191801	03/26/2018	3/27/2018	1	4	MEGGS, C.
	201800251601	04/23/2018	4/23/2018	0	4	PRICE, L
	201800297301	05/28/2018	5/30/2018	2	4	MEGGS, C.
	201800374701	06/25/2018	6/26/2018	1	4	MEGGS, C.
	201800441601	07/23/2018	7/24/2018	1	4	MEGGS, C.
	201800507601	08/27/2018	8/28/2018	1	4	PICHON, C.
	201800575301	09/24/2018	9/25/2018	1	4	MEGGS, C.
	201800634101	10/22/2018	10/23/2018	1	4	MEGGS, C.
	201800687401	11/26/2018	11/27/2018	1	4	MEGGS, C.
	201800748801	12/24/2018	12/26/2018	2	4	MEGGS, C.

COUNT = 12

<u>STATION NAME</u>	<u>W/O No.</u>	<u>INIT. DATE</u>	<u>COMP. DATE</u>	<u>NO OF DAYS</u>	<u>PIECES OF EQUIP.</u>	<u>COMPLETED BY</u>
SEWAGE PUMP STATION LAWERENCE	201800012101	01/22/2018	1/23/2018	1	7	MEGGS, C.
	201800112701	02/26/2018	2/27/2018	1	7	MEGGS, C.
	201800194601	03/26/2018	3/27/2018	1	7	MEGGS, C.
	201800254401	04/23/2018	4/23/2018	0	7	CASANOVA, A.
	201800300101	05/28/2018	5/30/2018	2	7	MEGGS, C.
	201800377501	06/25/2018	6/26/2018	1	7	MEGGS, C.
	201800444401	07/23/2018	7/24/2018	1	7	MEGGS, C.
	201800510401	08/27/2018	8/28/2018	1	7	PICHON, C.
	201800578101	09/24/2018	9/25/2018	1	7	MEGGS, C.
	201800636901	10/22/2018	10/23/2018	1	7	MEGGS, C.
	201800690201	11/26/2018	11/27/2018	1	7	MEGGS, C.
	201800751601	12/24/2018	12/26/2018	2	7	MEGGS, C.

COUNT = 12

SEWAGE PUMP STATION LIGGETT

201800009601	01/08/2018	1/11/2018	3	7	MEGGS, C.
201800110201	02/12/2018	2/14/2018	2	7	PRICE, L
201800192101	03/12/2018	3/13/2018	1	7	MEGGS, C.
201800251901	04/09/2018	4/12/2018	3	7	MEGGS, C.
201800297601	05/14/2018	5/15/2018	1	7	MEGGS, C.
201800375001	06/11/2018	6/12/2018	1	7	MEGGS, C.
201800441901	07/09/2018	7/10/2018	1	7	MEGGS, C.
201800507901	08/13/2018	8/14/2018	1	7	MEGGS, C.
201800575601	09/10/2018	9/11/2018	1	7	MEGGS, C.
201800634401	10/08/2018	10/9/2018	1	7	MEGGS, C.
201800687701	11/12/2018	11/13/2018	1	7	MEGGS, C.
201800749101	12/10/2018	12/11/2018	1	7	MEGGS, C.

COUNT = 12

SEWAGE PUMP STATION MCCOY

201800009401	01/08/2018	1/9/2018	1	1	KUSCHLER, B.
201800110001	02/19/2018	2/19/2018	0	1	CUMMINGS, M.
201800191901	03/12/2018	3/13/2018	1	1	CUMMINGS, M.
201800251701	04/09/2018	4/10/2018	1	1	CUMMINGS, M.
201800297401	05/14/2018	5/15/2018	1	1	CUMMINGS, M.
201800374801	06/11/2018	6/12/2018	1	1	CUMMINGS, M.
201800441701	07/09/2018	7/10/2018	1	1	CUMMINGS, M.
201800507701	08/13/2018	8/14/2018	1	1	CUMMINGS, M.
201800575401	09/10/2018	9/12/2018	2	1	CUMMINGS, M.
201800634201	10/08/2018	10/9/2018	1	1	CUMMINGS, M.
201800687501	11/12/2018	11/13/2018	1	1	CUMMINGS, M.
201800748901	12/10/2018	12/11/2018	1	1	CUMMINGS, M.

COUNT = 12

<u>STATION NAME</u>	<u>W/O No.</u>	<u>INIT. DATE</u>	<u>COMP. DATE</u>	<u>NO OF DAYS</u>	<u>PIECES OF EQUIP.</u>	<u>COMPLETED BY</u>
SEWAGE PUMP STATION MECO	201800009501	01/15/2018	1/17/2018	2	5	JAMES, S.
	201800110101	02/19/2018	2/20/2018	1	5	KUSCHLER, B.
	201800192001	03/19/2018	3/20/2018	1	5	KUSCHLER, B.
	201800251801	04/16/2018	4/17/2018	1	5	KUSCHLER, B.
	201800297501	05/21/2018	5/22/2018	1	5	KUSCHLER, B.
	201800374901	06/18/2018	6/19/2018	1	5	KUSCHLER, B.
	201800441801	07/16/2018	7/17/2018	1	5	KUSCHLER, B.
	201800507801	08/20/2018	8/21/2018	1	5	KUSCHLER, B.
	201800575501	09/17/2018	9/18/2018	1	5	KUSCHLER, B.
	201800634301	10/15/2018	10/16/2018	1	5	KUSCHLER, B.
	201800687601	11/19/2018	11/20/2018	1	5	KUSCHLER, B.
	201800749001	12/17/2018	12/18/2018	1	5	KUSCHLER, B.

COUNT = 12

SEWAGE PUMP STATION MICHOU

201800012201	01/01/2018	1/5/2018	4	4	PRICE, L
201800112801	02/05/2018	2/6/2018	1	4	PRICE, L
201800194701	03/05/2018	3/6/2018	1	4	PRICE, L
201800254501	04/02/2018	4/3/2018	1	4	PRICE, L
201800300201	05/07/2018	5/8/2018	1	4	PRICE, L
201800377601	06/04/2018	6/5/2018	1	4	PRICE, L
201800444501	07/02/2018	7/3/2018	1	4	PRICE, L
201800510501	08/06/2018	8/7/2018	1	4	PRICE, L
201800578201	09/03/2018	9/5/2018	2	4	PRICE, L
201800637001	10/01/2018	10/2/2018	1	4	PRICE, L
201800690301	11/05/2018	11/6/2018	1	4	PRICE, L
201800751701	12/03/2018	12/4/2018	1	4	PRICE, L

COUNT = 12

SEWAGE PUMP STATION NO. 1

201800006601	01/08/2018	1/8/2018	0	7	JOHNSON, L.
201800107201	02/12/2018	2/12/2018	0	7	JOHNSON, L.
201800189101	03/12/2018	3/13/2018	1	7	JOHNSON, L.
201800248901	04/09/2018	4/9/2018	0	7	JOHNSON, L.
201800294601	05/14/2018	5/14/2018	0	7	JOHNSON, L.
201800372001	06/11/2018	6/11/2018	0	7	JOHNSON, L.
201800438901	07/09/2018	7/9/2018	0	7	JOHNSON, L.
201800504901	08/13/2018	8/13/2018	0	7	JOHNSON, L.
201800572601	09/10/2018	9/12/2018	2	7	JOHNSON, L.
201800631401	10/08/2018	10/8/2018	0	7	JOHNSON, L.
201800684701	11/12/2018	11/13/2018	1	7	JOHNSON, L.
201800746101	12/10/2018	12/10/2018	0	7	JOHNSON, L.

COUNT = 12

<u>STATION NAME</u>	<u>W/O No.</u>	<u>INIT. DATE</u>	<u>COMP. DATE</u>	<u>NO OF DAYS</u>	<u>PIECES OF EQUIP.</u>	<u>COMPLETED BY</u>
SEWAGE PUMP STATION NO. 14	201800011101	01/08/2018	1/8/2018	0	13	JOHNSON, L.
	201800111701	02/12/2018	2/12/2018	0	13	JOHNSON, L.
	201800193601	03/12/2018	3/13/2018	1	13	JOHNSON, L.
	201800253401	04/09/2018	4/9/2018	0	13	JOHNSON, L.
	201800299101	05/14/2018	5/14/2018	0	13	JOHNSON, L.
	201800376501	06/11/2018	6/11/2018	0	13	JOHNSON, L.
	201800443401	07/09/2018	7/9/2018	0	13	JOHNSON, L.
	201800509401	08/13/2018	8/13/2018	0	13	JOHNSON, L.
	201800577101	09/10/2018	9/12/2018	2	13	JOHNSON, L.
	201800635901	10/08/2018	10/8/2018	0	13	JOHNSON, L.
	201800689201	11/12/2018	11/13/2018	1	13	JOHNSON, L.
	201800750601	12/10/2018	12/10/2018	0	13	JOHNSON, L.

COUNT = 12

SEWAGE PUMP STATION NO. 15

201800007001	01/01/2018	1/3/2018	2	22	JOHNSON, L.
201800107601	02/05/2018	2/7/2018	2	22	JOHNSON, L.
201800189501	03/05/2018	3/8/2018	3	22	JOHNSON, L.
201800249301	04/02/2018	4/2/2018	0	22	JOHNSON, L.
201800295001	05/07/2018	5/8/2018	1	22	JOHNSON, L.
201800372401	06/04/2018	6/5/2018	1	22	PICHON, C.
201800439301	07/02/2018	7/2/2018	0	22	JOHNSON, L.
201800505301	08/06/2018	8/6/2018	0	22	JOHNSON, L.
201800573001	09/03/2018	9/4/2018	1	22	JOHNSON, L.
201800631801	10/01/2018	10/1/2018	0	22	JOHNSON, L.
201800685101	11/05/2018	11/5/2018	0	22	JOHNSON, L.
201800746501	12/03/2018	12/3/2018	0	22	JOHNSON, L.

COUNT = 12

SEWAGE PUMP STATION NO. 16

201800011201	01/01/2018	1/3/2018	2	7	KUSCHLER, B.
201800111801	02/05/2018	2/8/2018	3	7	KUSCHLER, B.
201800193701	03/05/2018	3/6/2018	1	7	KUSCHLER, B.
201800253501	04/02/2018	4/3/2018	1	7	KUSCHLER, B.
201800299201	05/07/2018	5/8/2018	1	7	KUSCHLER, B.
201800376601	06/04/2018	6/5/2018	1	7	KUSCHLER, B.
201800443501	07/02/2018	7/3/2018	1	7	KUSCHLER, B.
201800509501	08/06/2018	8/7/2018	1	7	KUSCHLER, B.
201800577201	09/03/2018	9/4/2018	1	7	KUSCHLER, B.
201800636001	10/01/2018	10/3/2018	2	7	KUSCHLER, B.
201800689301	11/05/2018	11/6/2018	1	7	KUSCHLER, B.
201800750701	12/03/2018	12/4/2018	1	7	KUSCHLER, B.

COUNT = 12

<u>STATION NAME</u>	<u>W/O No.</u>	<u>INIT. DATE</u>	<u>COMP. DATE</u>	<u>NO OF DAYS</u>	<u>PIECES OF EQUIP.</u>	<u>COMPLETED BY</u>
SEWAGE PUMP STATION NO. 17	201800011301	01/08/2018	1/12/2018	4	7	CASANOVA, A.
	201800111901	02/12/2018	2/14/2018	2	7	MARTIN, D
	201800193801	03/12/2018	3/13/2018	1	7	MARTIN, D
	201800253601	04/09/2018	4/11/2018	2	7	MARTIN, D
	201800299301	05/14/2018	5/15/2018	1	7	MARTIN, D
	201800376701	06/11/2018	6/12/2018	1	7	MARTIN, D
	201800443601	07/09/2018	7/10/2018	1	7	MARTIN, D
	201800509601	08/13/2018	8/14/2018	1	7	MARTIN, D
	201800577301	09/10/2018	9/11/2018	1	7	MARTIN, D
	201800636101	10/08/2018	10/9/2018	1	7	MARTIN, D
	201800689401	11/12/2018	11/13/2018	1	7	MARTIN, D
	201800750801	12/10/2018	12/11/2018	1	7	MARTIN, D

COUNT = 12

SEWAGE PUMP STATION NO. 18

201800007201	01/22/2018	1/25/2018	3	7	WORTMANN, R.
201800107801	02/26/2018	2/27/2018	1	7	JOHNSON, L.
201800189701	03/26/2018	3/28/2018	2	7	MARTIN, D
201800249501	04/23/2018	4/23/2018	0	7	JAMES, S.
201800295201	05/28/2018	5/29/2018	1	7	MARTIN, D
201800372601	06/25/2018	6/26/2018	1	7	MARTIN, D
201800439501	07/23/2018	7/24/2018	1	7	MARTIN, D
201800505501	08/27/2018	8/28/2018	1	7	MARTIN, D
201800573201	09/24/2018	9/24/2018	0	7	JAMES, S.
201800632001	10/22/2018	10/23/2018	1	7	PICHON, C.
201800685301	11/26/2018	11/27/2018	1	7	MARTIN, D
201800746701	12/24/2018	12/24/2018	0	7	MARTIN, D

COUNT = 12

SEWAGE PUMP STATION NO. 19

201800011401	01/22/2018	1/25/2018	3	7	JOHNSON, L.
201800112001	02/26/2018	2/27/2018	1	7	JOHNSON, L.
201800193901	03/26/2018	3/26/2018	0	7	JOHNSON, L.
201800253701	04/23/2018	4/23/2018	0	7	JOHNSON, L.
201800299401	05/28/2018	5/29/2018	1	7	JAMES, S.
201800376801	06/25/2018	6/25/2018	0	7	JOHNSON, L.
201800443701	07/23/2018	7/24/2018	1	7	MARTIN, D
201800509701	08/27/2018	8/27/2018	0	7	JOHNSON, L.
201800577401	09/24/2018	9/24/2018	0	7	JOHNSON, L.
201800636201	10/22/2018	10/22/2018	0	7	JOHNSON, L.
201800689501	11/26/2018	11/26/2018	0	7	JOHNSON, L.
201800750901	12/24/2018	12/24/2018	0	7	JOHNSON, L.

COUNT = 12

<u>STATION NAME</u>	<u>W/O No.</u>	<u>INIT. DATE</u>	<u>COMP. DATE</u>	<u>NO OF DAYS</u>	<u>PIECES OF EQUIP.</u>	<u>COMPLETED BY</u>
SEWAGE PUMP STATION NO. 20	20180007301	01/15/2018	1/19/2018	4	3	WORTMANN, R.
	201800107901	02/19/2018	2/20/2018	1	3	MARTIN, D
	201800189801	03/19/2018	3/21/2018	2	3	MARTIN, D
	201800249601	04/16/2018	4/17/2018	1	3	MARTIN, D
	201800295301	05/21/2018	5/22/2018	1	3	MARTIN, D
	201800372701	06/18/2018	6/19/2018	1	3	MARTIN, D
	201800439601	07/16/2018	7/17/2018	1	3	MARTIN, D
	201800505601	08/20/2018	8/21/2018	1	3	MARTIN, D
	201800573301	09/17/2018	9/18/2018	1	3	PICHON, C.
	201800632101	10/15/2018	10/16/2018	1	3	MARTIN, D
	201800685401	11/19/2018	11/20/2018	1	3	MARTIN, D
	201800746801	12/17/2018	12/18/2018	1	3	MARTIN, D

COUNT = 12

SEWAGE PUMP STATION NO. 21

201800011501	01/08/2018	1/10/2018	2	7	CASANOVA, A.
201800112101	02/12/2018	2/14/2018	2	7	MARTIN, D
201800194001	03/12/2018	3/13/2018	1	7	MARTIN, D
201800253801	04/09/2018	4/11/2018	2	7	MARTIN, D
201800299501	05/14/2018	5/15/2018	1	7	MARTIN, D
201800376901	06/11/2018	6/12/2018	1	7	MARTIN, D
201800443801	07/09/2018	7/9/2018	0	7	PICHON, C.
201800509801	08/13/2018	8/14/2018	1	7	MARTIN, D
201800577501	09/10/2018	9/11/2018	1	7	MARTIN, D
201800636301	10/08/2018	10/9/2018	1	7	MARTIN, D
201800689601	11/12/2018	11/13/2018	1	7	MARTIN, D
201800751001	12/10/2018	12/11/2018	1	7	MARTIN, D

COUNT = 12

SEWAGE PUMP STATION NO. 22

201800010801	01/08/2018	1/10/2018	2	7	CASANOVA, A.
201800111401	02/12/2018	2/14/2018	2	7	MARTIN, D
201800193301	03/12/2018	3/13/2018	1	7	MARTIN, D
201800253101	04/09/2018	4/11/2018	2	7	MARTIN, D
201800298801	05/14/2018	5/15/2018	1	7	MARTIN, D
201800376201	06/11/2018	6/12/2018	1	7	MARTIN, D
201800443101	07/09/2018	7/10/2018	1	7	MARTIN, D
201800509101	08/13/2018	8/14/2018	1	7	MARTIN, D
201800576801	09/10/2018	9/11/2018	1	7	MARTIN, D
201800635601	10/08/2018	10/9/2018	1	7	MARTIN, D
201800688901	11/12/2018	11/13/2018	1	7	MARTIN, D
201800750301	12/10/2018	12/11/2018	1	7	MARTIN, D

COUNT = 12

<u>STATION NAME</u>	<u>W/O No.</u>	<u>INIT. DATE</u>	<u>COMP. DATE</u>	<u>NO OF DAYS</u>	<u>PIECES OF EQUIP.</u>	<u>COMPLETED BY</u>
SEWAGE PUMP STATION NO. 23	201800011601	01/01/2018	1/10/2018	9	7	CASANOVA, A.
	201800112201	02/05/2018	2/8/2018	3	7	MARTIN, D
	201800194101	03/05/2018	3/6/2018	1	7	MARTIN, D
	201800253901	04/02/2018	4/3/2018	1	7	MARTIN, D
	201800299601	05/07/2018	5/8/2018	1	7	MARTIN, D
	201800377001	06/04/2018	6/5/2018	1	7	MARTIN, D
	201800443901	07/02/2018	7/2/2018	0	7	MARTIN, D
	201800509901	08/06/2018	8/7/2018	1	7	MARTIN, D
	201800577601	09/03/2018	9/5/2018	2	7	MARTIN, D
	201800636401	10/01/2018	10/2/2018	1	7	MARTIN, D
	201800689701	11/05/2018	11/6/2018	1	7	MARTIN, D
	201800751101	12/03/2018	12/4/2018	1	7	MARTIN, D

COUNT = 12

SEWAGE PUMP STATION NO. 24

201800012701	01/01/2018	1/3/2018	2	5	KUSCHLER, B.
201800113301	02/05/2018	2/6/2018	1	5	KUSCHLER, B.
201800195201	03/05/2018	3/6/2018	1	5	KUSCHLER, B.
201800255001	04/02/2018	4/3/2018	1	5	KUSCHLER, B.
201800300701	05/07/2018	5/8/2018	1	5	KUSCHLER, B.
201800378101	06/04/2018	6/5/2018	1	5	KUSCHLER, B.
201800445001	07/02/2018	7/3/2018	1	5	KUSCHLER, B.
201800511001	08/06/2018	8/7/2018	1	5	KUSCHLER, B.
201800578701	09/03/2018	9/4/2018	1	5	KUSCHLER, B.
201800637501	10/01/2018	10/3/2018	2	5	KUSCHLER, B.
201800690801	11/05/2018	11/6/2018	1	5	KUSCHLER, B.
201800752201	12/03/2018	12/6/2018	3	5	KUSCHLER, B.

COUNT = 12

SEWAGE PUMP STATION NO. 25

201800007401	01/01/2018	1/3/2018	2	5	KUSCHLER, B.
201800108001	02/05/2018	2/6/2018	1	5	KUSCHLER, B.
201800189901	03/05/2018	3/6/2018	1	5	KUSCHLER, B.
201800249701	04/02/2018	4/3/2018	1	5	KUSCHLER, B.
201800295401	05/07/2018	5/8/2018	1	5	KUSCHLER, B.
201800372801	06/04/2018	6/5/2018	1	5	KUSCHLER, B.
201800439701	07/02/2018	7/3/2018	1	5	KUSCHLER, B.
201800505701	08/06/2018	8/7/2018	1	5	KUSCHLER, B.
201800573401	09/03/2018	9/4/2018	1	5	KUSCHLER, B.
201800632201	10/01/2018	10/2/2018	1	5	KUSCHLER, B.
201800685501	11/05/2018	11/6/2018	1	5	KUSCHLER, B.
201800746901	12/03/2018	12/6/2018	3	5	KUSCHLER, B.

COUNT = 12

<u>STATION NAME</u>	<u>W/O No.</u>	<u>INIT. DATE</u>	<u>COMP. DATE</u>	<u>NO OF DAYS</u>	<u>PIECES OF EQUIP.</u>	<u>COMPLETED BY</u>
SEWAGE PUMP STATION NO. 26	201800007501	01/08/2018	1/9/2018	1	5	KUSCHLER, B.
	201800108101	02/12/2018	2/19/2018	7	5	KUSCHLER, B.
	201800190001	03/12/2018	3/13/2018	1	5	KUSCHLER, B.
	201800249801	04/09/2018	4/10/2018	1	5	KUSCHLER, B.
	201800295501	05/14/2018	5/15/2018	1	5	KUSCHLER, B.
	201800372901	06/11/2018	6/12/2018	1	5	PICHON, C.
	201800439801	07/09/2018	7/10/2018	1	5	KUSCHLER, B.
	201800505801	08/13/2018	8/14/2018	1	5	KUSCHLER, B.
	201800573501	09/10/2018	9/11/2018	1	5	KUSCHLER, B.
	201800632301	10/08/2018	10/9/2018	1	5	KUSCHLER, B.
	201800685601	11/12/2018	11/13/2018	1	5	KUSCHLER, B.
	201800747001	12/10/2018	12/12/2018	2	5	CUMMINGS, M.

COUNT = 12

SEWAGE PUMP STATION NO. 3

201800006701	01/15/2018	1/16/2018	1	7	JOHNSON, L.
201800107301	02/19/2018	2/19/2018	0	7	JOHNSON, L.
201800189201	03/19/2018	3/20/2018	1	7	JOHNSON, L.
201800249001	04/16/2018	4/16/2018	0	7	JOHNSON, L.
201800294701	05/21/2018	5/21/2018	0	7	JOHNSON, L.
201800372101	06/18/2018	6/18/2018	0	7	JOHNSON, L.
201800439001	07/16/2018	7/16/2018	0	7	JOHNSON, L.
201800505001	08/20/2018	8/20/2018	0	7	JOHNSON, L.
201800572701	09/17/2018	9/17/2018	0	7	JOHNSON, L.
201800631501	10/15/2018	10/15/2018	0	7	JOHNSON, L.
201800684801	11/19/2018	11/19/2018	0	7	JOHNSON, L.
201800746201	12/17/2018	12/17/2018	0	7	JOHNSON, L.

COUNT = 12

SEWAGE PUMP STATION NO. 4

201800011001	01/15/2018	1/19/2018	4	3	WORTMANN, R.
201800111601	02/19/2018	2/20/2018	1	3	MARTIN, D
201800193501	03/19/2018	3/21/2018	2	3	MARTIN, D
201800253301	04/16/2018	4/17/2018	1	3	MARTIN, D
201800299001	05/21/2018	5/22/2018	1	3	MARTIN, D
201800376401	06/18/2018	6/19/2018	1	3	MARTIN, D
201800443301	07/16/2018	7/17/2018	1	3	MARTIN, D
201800509301	08/20/2018	8/21/2018	1	3	MARTIN, D
201800577001	09/17/2018	9/18/2018	1	3	PICHON, C.
201800635801	10/15/2018	10/16/2018	1	3	MARTIN, D
201800689101	11/19/2018	11/20/2018	1	3	MARTIN, D
201800750501	12/17/2018	12/18/2018	1	3	MARTIN, D

COUNT = 12

<u>STATION NAME</u>	<u>W/O No.</u>	<u>INIT. DATE</u>	<u>COMP. DATE</u>	<u>NO OF DAYS</u>	<u>PIECES OF EQUIP.</u>	<u>COMPLETED BY</u>
SEWAGE PUMP STATION NO. 5	201800012601	01/01/2018	1/3/2018	2	7	JOHNSON, L.
	201800113201	02/05/2018	2/7/2018	2	7	JOHNSON, L.
	201800195101	03/05/2018	3/8/2018	3	7	JOHNSON, L.
	201800254901	04/02/2018	4/2/2018	0	7	JOHNSON, L.
	201800300601	05/07/2018	5/8/2018	1	7	JOHNSON, L.
	201800378001	06/04/2018	6/5/2018	1	7	PICHON, C.
	201800444901	07/02/2018	7/2/2018	0	7	JOHNSON, L.
	201800510901	08/06/2018	8/6/2018	0	7	JOHNSON, L.
	201800578601	09/03/2018	9/4/2018	1	7	JOHNSON, L.
	201800637401	10/01/2018	10/1/2018	0	7	JOHNSON, L.
	201800690701	11/05/2018	11/5/2018	0	7	JOHNSON, L.
	201800752101	12/03/2018	12/3/2018	0	7	JOHNSON, L.

COUNT = 12

SEWAGE PUMP STATION NO. 6

201800006801	01/15/2018	1/16/2018	1	7	JOHNSON, L.
201800107401	02/19/2018	2/19/2018	0	7	JOHNSON, L.
201800189301	03/19/2018	3/20/2018	1	7	JOHNSON, L.
201800249101	04/16/2018	4/16/2018	0	7	JOHNSON, L.
201800294801	05/21/2018	5/21/2018	0	7	JOHNSON, L.
201800372201	06/18/2018	6/18/2018	0	7	JOHNSON, L.
201800439101	07/16/2018	7/16/2018	0	7	JOHNSON, L.
201800505101	08/20/2018	8/20/2018	0	7	JOHNSON, L.
201800572801	09/17/2018	9/17/2018	0	7	JOHNSON, L.
201800631601	10/15/2018	10/15/2018	0	7	JOHNSON, L.
201800684901	11/19/2018	11/19/2018	0	7	JOHNSON, L.
201800746301	12/17/2018	12/17/2018	0	7	JOHNSON, L.

COUNT = 12

SEWAGE PUMP STATION NO. 8

201800010901	01/01/2018	1/3/2018	2	7	JOHNSON, L.
201800111501	02/05/2018	2/7/2018	2	7	JOHNSON, L.
201800193401	03/05/2018	3/8/2018	3	7	JOHNSON, L.
201800253201	04/02/2018	4/3/2018	1	7	JOHNSON, L.
201800298901	05/07/2018	5/8/2018	1	7	JOHNSON, L.
201800376301	06/04/2018	6/5/2018	1	7	PICHON, C.
201800443201	07/02/2018	7/2/2018	0	7	JOHNSON, L.
201800509201	08/06/2018	8/6/2018	0	7	JOHNSON, L.
201800576901	09/03/2018	9/4/2018	1	7	JOHNSON, L.
201800635701	10/01/2018	10/1/2018	0	7	JOHNSON, L.
201800689001	11/05/2018	11/5/2018	0	7	JOHNSON, L.
201800750401	12/03/2018	12/3/2018	0	7	JOHNSON, L.

COUNT = 12

<u>STATION NAME</u>	<u>W/O No.</u>	<u>INIT. DATE</u>	<u>COMP. DATE</u>	<u>NO OF DAYS</u>	<u>PIECES OF EQUIP.</u>	<u>COMPLETED BY</u>
SEWAGE PUMP STATION NO. 9	20180006901	01/22/2018	1/23/2018	1	7	JOHNSON, L.
	201800107501	02/26/2018	2/27/2018	1	7	JOHNSON, L.
	201800189401	03/26/2018	3/26/2018	0	7	JOHNSON, L.
	201800249201	04/23/2018	4/23/2018	0	7	JOHNSON, L.
	201800294901	05/28/2018	5/29/2018	1	7	JAMES, S.
	201800372301	06/25/2018	6/25/2018	0	7	JOHNSON, L.
	201800439201	07/23/2018	7/23/2018	0	7	JOHNSON, L.
	201800505201	08/27/2018	8/27/2018	0	7	JOHNSON, L.
	201800572901	09/24/2018	9/24/2018	0	7	JOHNSON, L.
	201800631701	10/22/2018	10/22/2018	0	7	JOHNSON, L.
	201800685001	11/26/2018	11/26/2018	0	7	JOHNSON, L.
	201800746401	12/24/2018	12/24/2018	0	7	JOHNSON, L.

COUNT = 12

SEWAGE PUMP STATION OAK ISLAND

201800009901	01/01/2018	1/3/2018	2	7	PRICE, L
201800110501	02/05/2018	2/6/2018	1	7	PRICE, L
201800192401	03/05/2018	3/6/2018	1	7	PRICE, L
201800252201	04/02/2018	4/3/2018	1	7	PRICE, L
201800297901	05/07/2018	5/8/2018	1	7	PRICE, L
201800375301	06/04/2018	6/5/2018	1	7	PRICE, L
201800442201	07/02/2018	7/3/2018	1	7	PRICE, L
201800508201	08/06/2018	8/7/2018	1	7	PRICE, L
201800575901	09/03/2018	9/5/2018	2	7	PRICE, L
201800634701	10/01/2018	10/2/2018	1	7	PRICE, L
201800688001	11/05/2018	11/6/2018	1	7	PRICE, L
201800749401	12/03/2018	12/4/2018	1	7	PRICE, L

COUNT = 12

SEWAGE PUMP STATION PARIS ROAD

201800013001	01/08/2018	1/8/2018	0	7	PRICE, L
201800113601	02/12/2018	2/14/2018	2	7	PRICE, L
201800195501	03/12/2018	3/13/2018	1	7	PRICE, L
201800255301	04/09/2018	4/12/2018	3	7	PRICE, L
201800301001	05/14/2018	5/15/2018	1	7	PRICE, L
201800378401	06/11/2018	6/12/2018	1	7	PRICE, L
201800445301	07/09/2018	7/10/2018	1	7	PRICE, L
201800511301	08/13/2018	8/14/2018	1	7	PRICE, L
201800579001	09/10/2018	9/11/2018	1	7	PRICE, L
201800637801	10/08/2018	10/9/2018	1	7	PRICE, L
201800691101	11/12/2018	11/13/2018	1	7	PRICE, L
201800752501	12/10/2018	12/11/2018	1	7	PRICE, L

COUNT = 12

<u>STATION NAME</u>	<u>W/O No.</u>	<u>INIT. DATE</u>	<u>COMP. DATE</u>	<u>NO OF DAYS</u>	<u>PIECES OF EQUIP.</u>	<u>COMPLETED BY</u>
SEWAGE PUMP STATION PINES VILLAGE	201800009701	01/22/2018	1/23/2018	1	4	KUSCHLER, B.
	201800110301	02/26/2018	2/27/2018	1	4	KUSCHLER, B.
	201800192201	03/26/2018	3/27/2018	1	4	KUSCHLER, B.
	201800252001	04/23/2018	4/23/2018	0	4	KUSCHLER, B.
	201800297701	05/28/2018	5/30/2018	2	4	KUSCHLER, B.
	201800375101	06/25/2018	6/26/2018	1	4	KUSCHLER, B.
	201800442001	07/23/2018	7/24/2018	1	4	KUSCHLER, B.
	201800508001	08/27/2018	8/28/2018	1	4	KUSCHLER, B.
	201800575701	09/24/2018	9/25/2018	1	4	KUSCHLER, B.
	201800634501	10/22/2018	10/24/2018	2	4	JAMES, S.
	201800687801	11/26/2018	11/27/2018	1	4	KUSCHLER, B.
	201800749201	12/24/2018	12/26/2018	2	4	KUSCHLER, B.

COUNT = 12

SEWAGE PUMP STATION PLUM ORCHARD

201800009801	01/01/2018	1/3/2018	2	7	CUMMINGS, M.
201800110401	02/05/2018	2/6/2018	1	7	CUMMINGS, M.
201800192301	03/05/2018	3/6/2018	1	7	CUMMINGS, M.
201800252101	04/02/2018	4/5/2018	3	7	CUMMINGS, M.
201800297801	05/07/2018	5/8/2018	1	7	CUMMINGS, M.
201800375201	06/04/2018	6/5/2018	1	7	CUMMINGS, M.
201800442101	07/02/2018	7/3/2018	1	7	CUMMINGS, M.
201800508101	08/06/2018	8/7/2018	1	7	CUMMINGS, M.
201800575801	09/03/2018	9/5/2018	2	7	CUMMINGS, M.
201800634601	10/01/2018	10/2/2018	1	7	CUMMINGS, M.
201800687901	11/05/2018	11/6/2018	1	7	CUMMINGS, M.
201800749301	12/03/2018	12/4/2018	1	7	CUMMINGS, M.

COUNT = 12

SEWAGE PUMP STATION SHOREWOOD

201800010001	01/01/2018	1/3/2018	2	9	MEGGS, C.
201800110601	02/05/2018	2/6/2018	1	9	MEGGS, C.
201800192501	03/05/2018	3/6/2018	1	9	MEGGS, C.
201800252301	04/02/2018	4/3/2018	1	9	MEGGS, C.
201800298001	05/07/2018	5/8/2018	1	9	MEGGS, C.
201800375401	06/04/2018	6/5/2018	1	9	MEGGS, C.
201800442301	07/02/2018	7/5/2018	3	9	MEGGS, C.
201800508301	08/06/2018	8/7/2018	1	9	MEGGS, C.
201800576001	09/03/2018	9/5/2018	2	9	MEGGS, C.
201800634801	10/01/2018	10/2/2018	1	9	MEGGS, C.
201800688101	11/05/2018	11/6/2018	1	9	MEGGS, C.
201800749501	12/03/2018	12/4/2018	1	9	MEGGS, C.

COUNT = 12

<u>STATION NAME</u>	<u>W/O No.</u>	<u>INIT. DATE</u>	<u>COMP. DATE</u>	<u>NO OF DAYS</u>	<u>PIECES OF EQUIP.</u>	<u>COMPLETED BY</u>
SEWAGE PUMP STATION SOUTHERN SCRAP						
	201800010101	01/08/2018	1/9/2018	1	5	KUSCHLER, B.
	201800110701	02/12/2018	2/19/2018	7	5	KUSCHLER, B.
	201800192601	03/12/2018	3/13/2018	1	5	KUSCHLER, B.
	201800252401	04/09/2018	4/10/2018	1	5	KUSCHLER, B.
	201800298101	05/14/2018	5/15/2018	1	5	KUSCHLER, B.
	201800375501	06/11/2018	6/12/2018	1	5	PICHON, C.
	201800442401	07/09/2018	7/10/2018	1	5	KUSCHLER, B.
	201800508401	08/13/2018	8/14/2018	1	5	KUSCHLER, B.
	201800576101	09/10/2018	9/11/2018	1	5	KUSCHLER, B.
	201800634901	10/08/2018	10/9/2018	1	5	KUSCHLER, B.
	201800688201	11/12/2018	11/13/2018	1	5	KUSCHLER, B.
	201800749601	12/10/2018	12/12/2018	2	5	RANDOLPH, E.

COUNT = 12

SEWAGE PUMP STATION VENETIAN ISLES 2

201800010201	01/15/2018	1/19/2018	4	7	PRICE, L
201800110801	02/19/2018	2/20/2018	1	7	PRICE, L
201800192701	03/19/2018	3/20/2018	1	7	PRICE, L
201800252501	04/16/2018	4/20/2018	4	7	PRICE, L
201800298201	05/21/2018	5/22/2018	1	7	PRICE, L
201800375601	06/18/2018	6/19/2018	1	7	PRICE, L
201800442501	07/16/2018	7/17/2018	1	7	PRICE, L
201800508501	08/20/2018	8/21/2018	1	7	PRICE, L
201800576201	09/17/2018	9/18/2018	1	7	PRICE, L
201800635001	10/15/2018	10/16/2018	1	7	PRICE, L
201800688301	11/19/2018	11/20/2018	1	7	PRICE, L
201800749701	12/17/2018	12/19/2018	2	7	PRICE, L

COUNT = 12

SEWAGE PUMP STATION VICTORIA

201800010301	01/22/2018	1/23/2018	1	9	KUSCHLER, B.
201800110901	02/26/2018	2/27/2018	1	9	KUSCHLER, B.
201800192801	03/26/2018	3/27/2018	1	9	KUSCHLER, B.
201800252601	04/23/2018	4/23/2018	0	9	KUSCHLER, B.
201800298301	05/28/2018	5/30/2018	2	9	KUSCHLER, B.
201800375701	06/25/2018	6/26/2018	1	9	KUSCHLER, B.
201800442601	07/23/2018	7/24/2018	1	9	KUSCHLER, B.
201800508601	08/27/2018	8/28/2018	1	9	KUSCHLER, B.
201800576301	09/24/2018	9/25/2018	1	9	KUSCHLER, B.
201800635101	10/22/2018	10/24/2018	2	9	JAMES, S.
201800688401	11/26/2018	11/27/2018	1	9	KUSCHLER, B.
201800749801	12/24/2018	12/26/2018	2	9	KUSCHLER, B.

COUNT = 12

<u>STATION NAME</u>	<u>W/O No.</u>	<u>INIT. DATE</u>	<u>COMP. DATE</u>	<u>NO OF DAYS</u>	<u>PIECES OF EQUIP.</u>	<u>COMPLETED BY</u>
SEWAGE PUMP STATION VILLAGE DE LEST						
	201800012301	01/22/2018	1/23/2018	1	5	PRICE, L
	201800112901	02/26/2018	2/27/2018	1	5	PRICE, L
	201800194801	03/26/2018	3/27/2018	1	5	PRICE, L
	201800254601	04/23/2018	4/23/2018	0	5	PRICE, L
	201800300301	05/28/2018	5/30/2018	2	5	PRICE, L
	201800377701	06/25/2018	6/26/2018	1	5	PRICE, L
	201800444601	07/23/2018	7/24/2018	1	5	PRICE, L
	201800510601	08/27/2018	8/28/2018	1	5	PRICE, L
	201800578301	09/24/2018	9/25/2018	1	5	PRICE, L
	201800637101	10/22/2018	10/23/2018	1	5	PRICE, L
	201800690401	11/26/2018	11/27/2018	1	5	PRICE, L
	201800751801	12/24/2018	12/26/2018	2	5	PRICE, L

COUNT = 12

SEWAGE PUMP STATION WEBER

	201800010401	01/15/2018	1/19/2018	4	7	MEGGS, C.
	201800111001	02/19/2018	2/20/2018	1	7	MEGGS, C.
	201800192901	03/19/2018	3/20/2018	1	7	MEGGS, C.
	201800252701	04/16/2018	4/19/2018	3	7	PICHON, C.
	201800298401	05/21/2018	5/22/2018	1	7	MEGGS, C.
	201800375801	06/18/2018	6/19/2018	1	7	MEGGS, C.
	201800442701	07/16/2018	7/17/2018	1	7	MEGGS, C.
	201800508701	08/20/2018	8/21/2018	1	7	MEGGS, C.
	201800576401	09/17/2018	9/18/2018	1	7	MEGGS, C.
	201800635201	10/15/2018	10/16/2018	1	7	MEGGS, C.
	201800688501	11/19/2018	11/20/2018	1	7	MEGGS, C.
	201800749901	12/17/2018	12/18/2018	1	7	MEGGS, C.

COUNT = 12

SEWAGE PUMP STATION WILLOWBROOK

	201800012401	01/01/2018	1/3/2018	2	5	PRICE, L
	201800113001	02/05/2018	2/6/2018	1	5	PRICE, L
	201800194901	03/05/2018	3/6/2018	1	5	PRICE, L
	201800254701	04/02/2018	4/3/2018	1	5	PRICE, L
	201800300401	05/07/2018	5/8/2018	1	5	PRICE, L
	201800377801	06/04/2018	6/5/2018	1	5	PRICE, L
	201800444701	07/02/2018	7/3/2018	1	5	PRICE, L
	201800510701	08/06/2018	8/7/2018	1	5	PRICE, L
	201800578401	09/03/2018	9/5/2018	2	5	PRICE, L
	201800637201	10/01/2018	10/2/2018	1	5	PRICE, L
	201800690501	11/05/2018	11/6/2018	1	5	PRICE, L
	201800751901	12/03/2018	12/4/2018	1	5	PRICE, L

COUNT = 12

<u>STATION NAME</u>	<u>W/O No.</u>	<u>INIT. DATE</u>	<u>COMP. DATE</u>	<u>NO OF DAYS</u>	<u>PIECES OF EQUIP.</u>	<u>COMPLETED BY</u>
SEWAGE PUMP STATION WILSON	201800010501	01/08/2018	1/9/2018	1	5	CUMMINGS, M.
	201800111101	02/19/2018	2/19/2018	0	5	CUMMINGS, M.
	201800193001	03/12/2018	3/13/2018	1	5	CUMMINGS, M.
	201800252801	04/09/2018	4/10/2018	1	5	CUMMINGS, M.
	201800298501	05/14/2018	5/15/2018	1	5	CUMMINGS, M.
	201800375901	06/11/2018	6/12/2018	1	5	CUMMINGS, M.
	201800442801	07/09/2018	7/10/2018	1	5	CUMMINGS, M.
	201800508801	08/13/2018	8/14/2018	1	5	CUMMINGS, M.
	201800576501	09/10/2018	9/12/2018	2	5	CUMMINGS, M.
	201800635301	10/08/2018	10/9/2018	1	5	CUMMINGS, M.
	201800688601	11/12/2018	11/13/2018	1	5	CUMMINGS, M.
	201800750001	12/10/2018	12/11/2018	1	5	CUMMINGS, M.

COUNT = 12

SEWAGE PUMP STATION WRIGHT

201800010601	01/22/2018	1/23/2018	1	5	CUMMINGS, M.
201800111201	02/19/2018	2/19/2018	0	5	CUMMINGS, M.
201800193101	03/19/2018	3/20/2018	1	5	CUMMINGS, M.
201800252901	04/16/2018	4/17/2018	1	5	CUMMINGS, M.
201800298601	05/21/2018	5/22/2018	1	5	CUMMINGS, M.
201800376001	06/18/2018	6/19/2018	1	5	CUMMINGS, M.
201800442901	07/16/2018	7/19/2018	3	5	CUMMINGS, M.
201800508901	08/20/2018	8/21/2018	1	5	CUMMINGS, M.
201800576601	09/17/2018	9/18/2018	1	5	CUMMINGS, M.
201800635401	10/15/2018	10/16/2018	1	5	CUMMINGS, M.
201800688701	11/19/2018	11/20/2018	1	5	CUMMINGS, M.
201800750101	12/17/2018	12/18/2018	1	5	CUMMINGS, M.

COUNT = 12

TOTAL COUNT = 780

WEEKLY PREVENTIVE MAINTENANCE REPORT
FOR DEPARTMENT OF OPERATIONS
EASTBANK

YEAR 2018

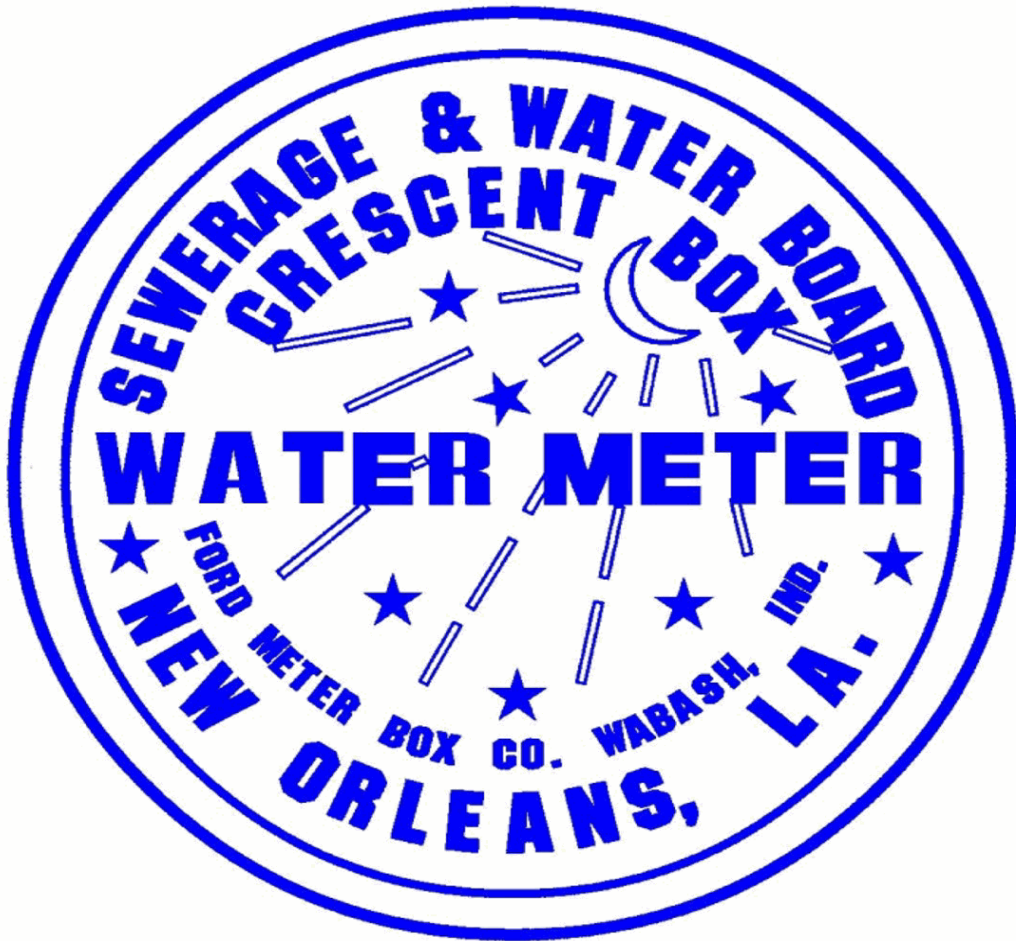

<u>STATION NAME</u>	<u>W/O No.</u>	<u>INIT. DATE</u>	<u>COMP. DATE</u>	<u>NO OF DAYS</u>	<u>PIECES OF EQUIP.</u>	<u>COMPLETED BY</u>
SEWAGE PUMP STATION A	201800005301	01/01/2018	1/4/2018	3	46	HUDSON, K.
	201800073301	01/08/2018	1/10/2018	2	46	HUBBARD, S.
	201800083001	01/15/2018	1/19/2018	4	46	HUBBARD, S.
	201800093101	01/22/2018	1/22/2018	0	46	ADAMS, M.
	201800103501	01/29/2018	1/29/2018	0	46	HUDSON, K.
	201800122901	02/05/2018	2/6/2018	1	46	HUBBARD, S.
	201800154601	02/12/2018	2/15/2018	3	46	WORTMANN, R.
	201800164401	02/19/2018	2/19/2018	0	46	ADAMS, M.
	201800174701	02/26/2018	2/28/2018	2	46	ADAMS, M.
	201800187801	03/05/2018	3/6/2018	1	46	RANDOLPH, E.
	201800205401	03/12/2018	3/14/2018	2	46	ADAMS, M.
	201800217901	03/19/2018	3/21/2018	2	46	HUDSON, K.
	201800236301	03/26/2018	3/26/2018	0	46	WORTMANN, R.
	201800245501	04/02/2018	4/5/2018	3	46	HUDSON, K.
	201800266801	04/09/2018	4/10/2018	1	46	ADAMS, M.
	201800276301	04/16/2018	4/17/2018	1	46	WORTMANN, R.
	201800286501	04/23/2018	4/24/2018	1	46	HUBBARD, S.
	201800306301	04/30/2018	5/1/2018	1	46	ADAMS, M.
	201800320201	05/07/2018	5/9/2018	2	46	HUDSON, K.
	201800332601	05/14/2018	5/17/2018	3	46	HUBBARD, S.
	201800344201	05/21/2018	5/23/2018	2	46	ADAMS, M.
	201800357101	05/28/2018	5/30/2018	2	46	RANDOLPH, E.
	201800368301	06/04/2018	6/6/2018	2	46	HUBBARD, S.
	201800394501	06/11/2018	6/11/2018	0	46	RANDOLPH, E.
	201800404901	06/18/2018	6/21/2018	3	46	ADAMS, M.
	201800425001	06/25/2018	6/27/2018	2	46	HUDSON, K.
	201800437601	07/02/2018	7/2/2018	0	46	ADAMS, M.
	201800455701	07/09/2018	7/10/2018	1	46	WORTMANN, R.
	201800475201	07/16/2018	7/17/2018	1	46	ADAMS, M.
	201800487601	07/23/2018	7/25/2018	2	46	HUBBARD, S.
	201800501801	07/30/2018	7/31/2018	1	46	RANDOLPH, E.
	201800521001	08/06/2018	8/7/2018	1	46	ADAMS, M.
	201800533901	08/13/2018	8/14/2018	1	46	HUDSON, K.
	201800545701	08/20/2018	8/21/2018	1	46	WORTMANN, R.
	201800558201	08/27/2018	8/28/2018	1	46	WORTMANN, R.
	201800567601	09/03/2018	9/5/2018	2	46	HUDSON, K.
	201800587701	09/10/2018	9/11/2018	1	46	HUBBARD, S.
	201800598501	09/17/2018	9/18/2018	1	46	WORTMANN, R.
	201800617401	09/24/2018	9/25/2018	1	46	ADAMS, M.
	201800628001	10/01/2018	10/2/2018	1	46	HUDSON, K.
	201800647501	10/08/2018	10/10/2018	2	46	HUBBARD, S.
	201800658701	10/15/2018	10/16/2018	1	46	ADAMS, M.
	201800668901	10/22/2018	10/24/2018	2	46	HUDSON, K.
	201800683301	10/29/2018	10/30/2018	1	46	HUBBARD, S.
	201800700001	11/05/2018	11/5/2018	0	46	RANDOLPH, E.
	201800710501	11/12/2018	11/13/2018	1	46	ADAMS, M.
	201800722501	11/19/2018	11/20/2018	1	46	HUDSON, K.
	201800732901	11/26/2018	11/27/2018	1	46	SCOTT, K
	201800743501	12/03/2018	12/4/2018	1	46	ADAMS, M.

<u>STATION NAME</u>	<u>W/O No.</u>	<u>INIT. DATE</u>	<u>COMP. DATE</u>	<u>NO OF DAYS</u>	<u>PIECES OF EQUIP.</u>	<u>COMPLETED BY</u>
	201800762501	12/10/2018	12/10/2018	0	46	HUDSON, K.
	201800775301	12/17/2018	12/18/2018	1	46	HUDSON, K.
	201800786901	12/24/2018	12/24/2018	0	46	SCOTT, K

COUNT = **52**

<u>STATION NAME</u>	<u>W/O No.</u>	<u>INIT. DATE</u>	<u>COMP. DATE</u>	<u>NO OF DAYS</u>	<u>PIECES OF EQUIP.</u>	<u>COMPLETED BY</u>
SEWAGE PUMP STATION ALCEE FORTIER						
	201800001001	01/01/2018	1/3/2018	2	22	PRICE, L
	201800069001	01/08/2018	1/8/2018	0	22	PRICE, L
	201800078701	01/15/2018	1/16/2018	1	22	PRICE, L
	201800088801	01/22/2018	1/22/2018	0	22	PRICE, L
	201800099201	01/29/2018	1/29/2018	0	22	PRICE, L
	201800118601	02/05/2018	2/5/2018	0	22	PRICE, L
	201800150301	02/12/2018	2/12/2018	0	22	PRICE, L
	201800160101	02/19/2018	2/19/2018	0	22	MEGGS, C.
	201800170401	02/26/2018	2/26/2018	0	22	PRICE, L
	201800183501	03/05/2018	3/5/2018	0	22	MEGGS, C.
	201800201101	03/12/2018	3/12/2018	0	22	MEGGS, C.
	201800213601	03/19/2018	3/19/2018	0	22	PRICE, L
	201800232001	03/26/2018	3/26/2018	0	22	PRICE, L
	201800241201	04/02/2018	4/2/2018	0	22	MEGGS, C.
	201800262501	04/09/2018	4/9/2018	0	22	PRICE, L
	201800272001	04/16/2018	4/16/2018	0	22	PICHON, C.
	201800282201	04/23/2018	4/23/2018	0	22	PRICE, L
	201800302001	04/30/2018	4/30/2018	0	22	PRICE, L
	201800314401	05/07/2018	5/7/2018	0	22	PRICE, L
	201800328301	05/14/2018	5/14/2018	0	22	PRICE, L
	201800339901	05/21/2018	5/21/2018	0	22	PRICE, L
	201800352801	05/28/2018	5/29/2018	1	22	PRICE, L
	201800364001	06/04/2018	6/4/2018	0	22	PRICE, L
	201800390201	06/11/2018	6/11/2018	0	22	PRICE, L
	201800400601	06/18/2018	6/18/2018	0	22	PRICE, L
	201800420701	06/25/2018	6/25/2018	0	22	PRICE, L
	201800433301	07/02/2018	7/2/2018	0	22	PRICE, L
	201800451401	07/09/2018	7/9/2018	0	22	PRICE, L
	201800470901	07/16/2018	7/16/2018	0	22	PRICE, L
	201800483301	07/23/2018	7/23/2018	0	22	PRICE, L
	201800497501	07/30/2018	7/30/2018	0	22	PRICE, L
	201800516701	08/06/2018	8/6/2018	0	22	PRICE, L
	201800529601	08/13/2018	8/13/2018	0	22	PRICE, L
	201800541401	08/20/2018	8/20/2018	0	22	PRICE, L
	201800553901	08/27/2018	8/27/2018	0	22	PRICE, L
	201800563301	09/03/2018	9/4/2018	1	22	PRICE, L
	201800583401	09/10/2018	9/10/2018	0	22	PRICE, L
	201800594201	09/17/2018	9/17/2018	0	22	PRICE, L
	201800613101	09/24/2018	9/24/2018	0	22	PICHON, C.
	201800623701	10/01/2018	10/1/2018	0	22	PRICE, L
	201800643201	10/08/2018	10/8/2018	0	22	PICHON, C.
	201800654401	10/15/2018	10/15/2018	0	22	PRICE, L
	201800664601	10/22/2018	10/22/2018	0	22	PRICE, L
	201800679001	10/29/2018	10/29/2018	0	22	PRICE, L
	201800695701	11/05/2018	11/5/2018	0	22	PRICE, L
	201800706201	11/12/2018	11/12/2018	0	22	PRICE, L
	201800718201	11/19/2018	11/19/2018	0	22	PRICE, L
	201800728601	11/26/2018	11/26/2018	0	22	PRICE, L
	201800739201	12/03/2018	12/3/2018	0	22	PRICE, L

<u>STATION NAME</u>	<u>W/O No.</u>	<u>INIT. DATE</u>	<u>COMP. DATE</u>	<u>NO OF DAYS</u>	<u>PIECES OF EQUIP.</u>	<u>COMPLETED BY</u>
	201800758201	12/10/2018	12/10/2018	0	22	PRICE, L
	201800771001	12/17/2018	12/17/2018	0	22	PRICE, L
	201800782601	12/24/2018	12/24/2018	0	22	PRICE, L

COUNT = **52**

<u>STATION NAME</u>	<u>W/O No.</u>	<u>INIT. DATE</u>	<u>COMP. DATE</u>	<u>NO OF DAYS</u>	<u>PIECES OF EQUIP.</u>	<u>COMPLETED BY</u>
SEWAGE PUMP STATION AMERICA	201800002001	01/01/2018	1/3/2018	2	27	KUSCHLER, B.
	201800070001	01/08/2018	1/8/2018	0	27	KUSCHLER, B.
	201800079701	01/15/2018	1/16/2018	1	27	CASANOVA, A.
	201800089801	01/22/2018	1/22/2018	0	27	KUSCHLER, B.
	201800100201	01/29/2018	1/29/2018	0	27	KUSCHLER, B.
	201800119601	02/05/2018	2/5/2018	0	27	KUSCHLER, B.
	201800151301	02/12/2018	2/12/2018	0	27	KUSCHLER, B.
	201800161101	02/19/2018	2/19/2018	0	27	KUSCHLER, B.
	201800171401	02/26/2018	2/26/2018	0	27	KUSCHLER, B.
	201800184501	03/05/2018	3/5/2018	0	27	KUSCHLER, B.
	201800202101	03/12/2018	3/12/2018	0	27	RANDOLPH, E.
	201800214601	03/19/2018	3/19/2018	0	27	KUSCHLER, B.
	201800233001	03/26/2018	3/26/2018	0	27	KUSCHLER, B.
	201800242201	04/02/2018	4/2/2018	0	27	KUSCHLER, B.
	201800263501	04/09/2018	4/9/2018	0	27	KUSCHLER, B.
	201800273001	04/16/2018	4/16/2018	0	27	KUSCHLER, B.
	201800283201	04/23/2018	4/23/2018	0	27	PRICE, L
	201800303001	04/30/2018	4/30/2018	0	27	KUSCHLER, B.
	201800315401	05/07/2018	5/7/2018	0	27	KUSCHLER, B.
	201800329301	05/14/2018	5/14/2018	0	27	KUSCHLER, B.
	201800340901	05/21/2018	5/21/2018	0	27	KUSCHLER, B.
	201800353801	05/28/2018	5/29/2018	1	27	KUSCHLER, B.
	201800365001	06/04/2018	6/4/2018	0	27	KUSCHLER, B.
	201800391201	06/11/2018	6/11/2018	0	27	PICHON, C.
	201800401601	06/18/2018	6/18/2018	0	27	KUSCHLER, B.
	201800421701	06/25/2018	6/25/2018	0	27	KUSCHLER, B.
	201800434301	07/02/2018	7/2/2018	0	27	KUSCHLER, B.
	201800452401	07/09/2018	7/9/2018	0	27	KUSCHLER, B.
	201800471901	07/16/2018	7/16/2018	0	27	KUSCHLER, B.
	201800484301	07/23/2018	7/23/2018	0	27	PICHON, C.
	201800498501	07/30/2018	7/30/2018	0	27	KUSCHLER, B.
	201800517701	08/06/2018	8/6/2018	0	27	KUSCHLER, B.
	201800530601	08/13/2018	8/13/2018	0	27	KUSCHLER, B.
	201800542401	08/20/2018	8/20/2018	0	27	KUSCHLER, B.
	201800554901	08/27/2018	8/27/2018	0	27	KUSCHLER, B.
	201800564301	09/03/2018	9/4/2018	1	27	KUSCHLER, B.
	201800584401	09/10/2018	9/10/2018	0	27	KUSCHLER, B.
	201800595201	09/17/2018	9/17/2018	0	27	KUSCHLER, B.
	201800614101	09/24/2018	9/24/2018	0	27	KUSCHLER, B.
	201800624701	10/01/2018	10/1/2018	0	27	KUSCHLER, B.
	201800644201	10/08/2018	10/8/2018	0	27	KUSCHLER, B.
	201800655401	10/15/2018	10/15/2018	0	27	KUSCHLER, B.
	201800665601	10/22/2018	10/22/2018	0	27	JAMES, S.
	201800680001	10/29/2018	10/29/2018	0	27	KUSCHLER, B.
	201800696701	11/05/2018	11/5/2018	0	27	KUSCHLER, B.
	201800707201	11/12/2018	11/12/2018	0	27	KUSCHLER, B.
	201800719201	11/19/2018	11/19/2018	0	27	KUSCHLER, B.
	201800729601	11/26/2018	11/26/2018	0	27	KUSCHLER, B.
	201800740201	12/03/2018	12/3/2018	0	27	KUSCHLER, B.

<u>STATION NAME</u>	<u>W/O No.</u>	<u>INIT. DATE</u>	<u>COMP. DATE</u>	<u>NO OF DAYS</u>	<u>PIECES OF EQUIP.</u>	<u>COMPLETED BY</u>
	201800759201	12/10/2018	12/10/2018	0	27	PICHON, C.
	201800772001	12/17/2018	12/17/2018	0	27	PICHON, C.
	201800783601	12/24/2018	12/24/2018	0	27	KUSCHLER, B.

COUNT = 52

<u>STATION NAME</u>	<u>W/O No.</u>	<u>INIT. DATE</u>	<u>COMP. DATE</u>	<u>NO OF DAYS</u>	<u>PIECES OF EQUIP.</u>	<u>COMPLETED BY</u>
SEWAGE PUMP STATION AMERICAN MARINE						
	201800002101	01/01/2018	1/3/2018	2	25	KUSCHLER, B.
	201800070101	01/08/2018	1/8/2018	0	25	KUSCHLER, B.
	201800079801	01/15/2018	1/16/2018	1	25	CUMMINGS, M.
	201800089901	01/22/2018	1/22/2018	0	25	KUSCHLER, B.
	201800100301	01/29/2018	1/29/2018	0	25	KUSCHLER, B.
	201800119701	02/05/2018	2/5/2018	0	25	KUSCHLER, B.
	201800151401	02/12/2018	2/12/2018	0	25	KUSCHLER, B.
	201800161201	02/19/2018	2/19/2018	0	25	KUSCHLER, B.
	201800171501	02/26/2018	2/26/2018	0	25	KUSCHLER, B.
	201800184601	03/05/2018	3/5/2018	0	25	KUSCHLER, B.
	201800202201	03/12/2018	3/14/2018	2	25	KUSCHLER, B.
	201800214701	03/19/2018	3/19/2018	0	25	KUSCHLER, B.
	201800233101	03/26/2018	3/26/2018	0	25	KUSCHLER, B.
	201800242301	04/02/2018	4/2/2018	0	25	KUSCHLER, B.
	201800263601	04/09/2018	4/9/2018	0	25	KUSCHLER, B.
	201800273101	04/16/2018	4/16/2018	0	25	KUSCHLER, B.
	201800283301	04/23/2018	4/23/2018	0	25	KUSCHLER, B.
	201800303101	04/30/2018	4/30/2018	0	25	KUSCHLER, B.
	201800315501	05/07/2018	5/7/2018	0	25	KUSCHLER, B.
	201800329401	05/14/2018	5/14/2018	0	25	KUSCHLER, B.
	201800341001	05/21/2018	5/21/2018	0	25	KUSCHLER, B.
	201800353901	05/28/2018	5/29/2018	1	25	KUSCHLER, B.
	201800365101	06/04/2018	6/4/2018	0	25	KUSCHLER, B.
	201800391301	06/11/2018	6/11/2018	0	25	PICHON, C.
	201800401701	06/18/2018	6/18/2018	0	25	KUSCHLER, B.
	201800421801	06/25/2018	6/25/2018	0	25	KUSCHLER, B.
	201800434401	07/02/2018	7/2/2018	0	25	KUSCHLER, B.
	201800452501	07/09/2018	7/9/2018	0	25	KUSCHLER, B.
	201800472001	07/16/2018	7/16/2018	0	25	KUSCHLER, B.
	201800484401	07/23/2018	7/23/2018	0	25	PICHON, C.
	201800498601	07/30/2018	7/30/2018	0	25	KUSCHLER, B.
	201800517801	08/06/2018	8/6/2018	0	25	KUSCHLER, B.
	201800530701	08/13/2018	8/13/2018	0	25	KUSCHLER, B.
	201800542501	08/20/2018	8/20/2018	0	25	KUSCHLER, B.
	201800555001	08/27/2018	8/27/2018	0	25	KUSCHLER, B.
	201800564401	09/03/2018	9/3/2018	0	25	KUSCHLER, B.
	201800584501	09/10/2018	9/10/2018	0	25	KUSCHLER, B.
	201800595301	09/17/2018	9/17/2018	0	25	KUSCHLER, B.
	201800614201	09/24/2018	9/24/2018	0	25	KUSCHLER, B.
	201800624801	10/01/2018	10/1/2018	0	25	KUSCHLER, B.
	201800644301	10/08/2018	10/8/2018	0	25	KUSCHLER, B.
	201800655501	10/15/2018	10/15/2018	0	25	KUSCHLER, B.
	201800665701	10/22/2018	10/22/2018	0	25	CUMMINGS, M.
	201800680101	10/29/2018	10/29/2018	0	25	KUSCHLER, B.
	201800696801	11/05/2018	11/5/2018	0	25	KUSCHLER, B.
	201800707301	11/12/2018	11/12/2018	0	25	KUSCHLER, B.
	201800719301	11/19/2018	11/19/2018	0	25	KUSCHLER, B.
	201800729701	11/26/2018	11/26/2018	0	25	KUSCHLER, B.
	201800740301	12/03/2018	12/3/2018	0	25	KUSCHLER, B.

<u>STATION NAME</u>	<u>W/O No.</u>	<u>INIT. DATE</u>	<u>COMP. DATE</u>	<u>NO OF DAYS</u>	<u>PIECES OF EQUIP.</u>	<u>COMPLETED BY</u>
	201800759301	12/10/2018	12/10/2018	0	25	PICHON, C.
	201800772101	12/17/2018	12/17/2018	0	25	PICHON, C.
	201800783701	12/24/2018	12/24/2018	0	25	KUSCHLER, B.

COUNT = 52

<u>STATION NAME</u>	<u>W/O No.</u>	<u>INIT. DATE</u>	<u>COMP. DATE</u>	<u>NO OF DAYS</u>	<u>PIECES OF EQUIP.</u>	<u>COMPLETED BY</u>
SEWAGE PUMP STATION AMID	201800005801	01/01/2018	1/3/2018	2	28	CUMMINGS, M.
	201800073801	01/08/2018	1/8/2018	0	28	CUMMINGS, M.
	201800083501	01/15/2018	1/16/2018	1	28	CUMMINGS, M.
	201800093601	01/22/2018	1/22/2018	0	28	CUMMINGS, M.
	201800104001	01/29/2018	1/29/2018	0	28	CUMMINGS, M.
	201800123401	02/05/2018	2/5/2018	0	28	CUMMINGS, M.
	201800155101	02/12/2018	2/12/2018	0	28	CUMMINGS, M.
	201800164901	02/19/2018	2/19/2018	0	28	CUMMINGS, M.
	201800175201	02/26/2018	2/26/2018	0	28	CUMMINGS, M.
	201800188301	03/05/2018	3/5/2018	0	28	CUMMINGS, M.
	201800205901	03/12/2018	3/12/2018	0	28	CUMMINGS, M.
	201800218401	03/19/2018	3/19/2018	0	28	CUMMINGS, M.
	201800236801	03/26/2018	3/26/2018	0	28	CUMMINGS, M.
	201800246001	04/02/2018	4/2/2018	0	28	CUMMINGS, M.
	201800267301	04/09/2018	4/9/2018	0	28	CUMMINGS, M.
	201800276801	04/16/2018	4/16/2018	0	28	CUMMINGS, M.
	201800287001	04/23/2018	4/23/2018	0	28	CUMMINGS, M.
	201800306801	04/30/2018	4/30/2018	0	28	CUMMINGS, M.
	201800320701	05/07/2018	5/7/2018	0	28	CUMMINGS, M.
	201800333101	05/14/2018	5/14/2018	0	28	CUMMINGS, M.
	201800344701	05/21/2018	5/21/2018	0	28	CUMMINGS, M.
	201800357601	05/28/2018	5/29/2018	1	28	CUMMINGS, M.
	201800368801	06/04/2018	6/4/2018	0	28	CUMMINGS, M.
	201800395001	06/11/2018	6/11/2018	0	28	CUMMINGS, M.
	201800405401	06/18/2018	6/18/2018	0	28	CUMMINGS, M.
	201800425501	06/25/2018	6/25/2018	0	28	CUMMINGS, M.
	201800438101	07/02/2018	7/2/2018	0	28	CUMMINGS, M.
	201800456201	07/09/2018	7/9/2018	0	28	CUMMINGS, M.
	201800475701	07/16/2018	7/16/2018	0	28	CUMMINGS, M.
	201800488101	07/23/2018	7/23/2018	0	28	CUMMINGS, M.
	201800502301	07/30/2018	7/30/2018	0	28	CUMMINGS, M.
	201800521501	08/06/2018	8/6/2018	0	28	CUMMINGS, M.
	201800534401	08/13/2018	8/13/2018	0	28	CUMMINGS, M.
	201800546201	08/20/2018	8/20/2018	0	28	CUMMINGS, M.
	201800558701	08/27/2018	8/27/2018	0	28	CUMMINGS, M.
	201800568101	09/03/2018	9/4/2018	1	28	CUMMINGS, M.
	201800588201	09/10/2018	9/10/2018	0	28	CUMMINGS, M.
	201800599001	09/17/2018	9/17/2018	0	28	CUMMINGS, M.
	201800617901	09/24/2018	9/24/2018	0	28	CUMMINGS, M.
	201800628501	10/01/2018	10/1/2018	0	28	CUMMINGS, M.
	201800648001	10/08/2018	10/8/2018	0	28	CUMMINGS, M.
	201800659201	10/15/2018	10/15/2018	0	28	CUMMINGS, M.
	201800669401	10/22/2018	10/22/2018	0	28	CUMMINGS, M.
	201800683801	10/29/2018	10/29/2018	0	28	CUMMINGS, M.
	201800700501	11/05/2018	11/5/2018	0	28	CUMMINGS, M.
	201800711001	11/12/2018	11/12/2018	0	28	CUMMINGS, M.
	201800723001	11/19/2018	11/19/2018	0	28	CUMMINGS, M.
	201800733401	11/26/2018	11/26/2018	0	28	CUMMINGS, M.
	201800744001	12/03/2018	12/3/2018	0	28	CUMMINGS, M.

<u>STATION NAME</u>	<u>W/O No.</u>	<u>INIT. DATE</u>	<u>COMP. DATE</u>	<u>NO OF DAYS</u>	<u>PIECES OF EQUIP.</u>	<u>COMPLETED BY</u>
	201800763001	12/10/2018	12/10/2018	0	28	CUMMINGS, M.
	201800775801	12/17/2018	12/17/2018	0	28	CUMMINGS, M.
	201800787401	12/24/2018	12/24/2018	0	28	CUMMINGS, M.

COUNT = **52**

<u>STATION NAME</u>	<u>W/O No.</u>	<u>INIT. DATE</u>	<u>COMP. DATE</u>	<u>NO OF DAYS</u>	<u>PIECES OF EQUIP.</u>	<u>COMPLETED BY</u>
SEWAGE PUMP STATION B	201800002201	01/01/2018	1/3/2018	2	36	KUSCHLER, B.
	201800070201	01/08/2018	1/8/2018	0	36	KUSCHLER, B.
	201800079901	01/15/2018	1/16/2018	1	36	ROGERS, E.
	201800090001	01/22/2018	1/22/2018	0	36	KUSCHLER, B.
	201800100401	01/29/2018	1/29/2018	0	36	KUSCHLER, B.
	201800119801	02/05/2018	2/5/2018	0	36	KUSCHLER, B.
	201800151501	02/12/2018	2/12/2018	0	36	KUSCHLER, B.
	201800161301	02/19/2018	2/19/2018	0	36	KUSCHLER, B.
	201800171601	02/26/2018	2/26/2018	0	36	KUSCHLER, B.
	201800184701	03/05/2018	3/5/2018	0	36	KUSCHLER, B.
	201800202301	03/12/2018	3/14/2018	2	36	KUSCHLER, B.
	201800214801	03/19/2018	3/19/2018	0	36	KUSCHLER, B.
	201800233201	03/26/2018	3/26/2018	0	36	KUSCHLER, B.
	201800242401	04/02/2018	4/2/2018	0	36	KUSCHLER, B.
	201800263701	04/09/2018	4/9/2018	0	36	KUSCHLER, B.
	201800273201	04/16/2018	4/16/2018	0	36	KUSCHLER, B.
	201800283401	04/23/2018	4/23/2018	0	36	KUSCHLER, B.
	201800303201	04/30/2018	4/30/2018	0	36	KUSCHLER, B.
	201800315701	05/07/2018	5/7/2018	0	36	KUSCHLER, B.
	201800329501	05/14/2018	5/14/2018	0	36	KUSCHLER, B.
	201800341101	05/21/2018	5/21/2018	0	36	KUSCHLER, B.
	201800354001	05/28/2018	5/29/2018	1	36	KUSCHLER, B.
	201800365201	06/04/2018	6/4/2018	0	36	KUSCHLER, B.
	201800391401	06/11/2018	6/11/2018	0	36	PICHON, C.
	201800401801	06/18/2018	6/18/2018	0	36	KUSCHLER, B.
	201800421901	06/25/2018	6/25/2018	0	36	KUSCHLER, B.
	201800434501	07/02/2018	7/2/2018	0	36	KUSCHLER, B.
	201800452601	07/09/2018	7/9/2018	0	36	KUSCHLER, B.
	201800472101	07/16/2018	7/16/2018	0	36	KUSCHLER, B.
	201800484501	07/23/2018	7/23/2018	0	36	PICHON, C.
	201800498701	07/30/2018	7/30/2018	0	36	KUSCHLER, B.
	201800517901	08/06/2018	8/6/2018	0	36	KUSCHLER, B.
	201800530801	08/13/2018	8/13/2018	0	36	KUSCHLER, B.
	201800542601	08/20/2018	8/20/2018	0	36	KUSCHLER, B.
	201800555101	08/27/2018	8/27/2018	0	36	KUSCHLER, B.
	201800564501	09/03/2018	9/3/2018	0	36	KUSCHLER, B.
	201800584601	09/10/2018	9/10/2018	0	36	KUSCHLER, B.
	201800595401	09/17/2018	9/17/2018	0	36	KUSCHLER, B.
	201800614301	09/24/2018	9/24/2018	0	36	KUSCHLER, B.
	201800624901	10/01/2018	10/1/2018	0	36	KUSCHLER, B.
	201800644401	10/08/2018	10/8/2018	0	36	KUSCHLER, B.
	201800655601	10/15/2018	10/15/2018	0	36	KUSCHLER, B.
	201800665801	10/22/2018	10/22/2018	0	36	CASANOVA, A.
	201800680201	10/29/2018	10/29/2018	0	36	KUSCHLER, B.
	201800696901	11/05/2018	11/5/2018	0	36	KUSCHLER, B.
	201800707401	11/12/2018	11/12/2018	0	36	KUSCHLER, B.
	201800719401	11/19/2018	11/19/2018	0	36	KUSCHLER, B.
	201800729801	11/26/2018	11/26/2018	0	36	KUSCHLER, B.
	201800740401	12/03/2018	12/3/2018	0	36	KUSCHLER, B.

<u>STATION NAME</u>	<u>W/O No.</u>	<u>INIT. DATE</u>	<u>COMP. DATE</u>	<u>NO OF DAYS</u>	<u>PIECES OF EQUIP.</u>	<u>COMPLETED BY</u>
	201800759401	12/10/2018	12/10/2018	0	36	PICHON, C.
	201800772201	12/17/2018	12/17/2018	0	36	PICHON, C.
	201800783801	12/24/2018	12/24/2018	0	36	KUSCHLER, B.

COUNT = **52**

<u>STATION NAME</u>	<u>W/O No.</u>	<u>INIT. DATE</u>	<u>COMP. DATE</u>	<u>NO OF DAYS</u>	<u>PIECES OF EQUIP.</u>	<u>COMPLETED BY</u>
SEWAGE PUMP STATION BERG	201800005501	01/01/2018	1/3/2018	2	25	MEGGS, C.
	201800073501	01/08/2018	1/8/2018	0	25	PRICE, L
	201800083201	01/15/2018	1/16/2018	1	25	MEGGS, C.
	201800093301	01/22/2018	1/22/2018	0	25	MEGGS, C.
	201800103701	01/29/2018	1/29/2018	0	25	MEGGS, C.
	201800123101	02/05/2018	2/5/2018	0	25	MEGGS, C.
	201800154801	02/12/2018	2/12/2018	0	25	PRICE, L
	201800164601	02/19/2018	2/19/2018	0	25	MEGGS, C.
	201800174901	02/26/2018	2/26/2018	0	25	MEGGS, C.
	201800188001	03/05/2018	3/5/2018	0	25	MEGGS, C.
	201800205601	03/12/2018	3/12/2018	0	25	MEGGS, C.
	201800218101	03/19/2018	3/19/2018	0	25	MEGGS, C.
	201800236501	03/26/2018	3/26/2018	0	25	MEGGS, C.
	201800245701	04/02/2018	4/2/2018	0	25	MEGGS, C.
	201800267001	04/09/2018	4/9/2018	0	25	MEGGS, C.
	201800276501	04/16/2018	4/16/2018	0	25	HORTON, J.
	201800286701	04/23/2018	4/23/2018	0	25	PRICE, L
	201800306501	04/30/2018	4/30/2018	0	25	MEGGS, C.
	201800320401	05/07/2018	5/7/2018	0	25	MEGGS, C.
	201800332801	05/14/2018	5/14/2018	0	25	MEGGS, C.
	201800344401	05/21/2018	5/21/2018	0	25	MEGGS, C.
	201800357301	05/28/2018	5/29/2018	1	25	MEGGS, C.
	201800368501	06/04/2018	6/4/2018	0	25	MEGGS, C.
	201800394701	06/11/2018	6/11/2018	0	25	MEGGS, C.
	201800405101	06/18/2018	6/18/2018	0	25	MEGGS, C.
	201800425201	06/25/2018	6/25/2018	0	25	MEGGS, C.
	201800437801	07/02/2018	7/2/2018	0	25	MEGGS, C.
	201800455901	07/09/2018	7/9/2018	0	25	MEGGS, C.
	201800475401	07/16/2018	7/16/2018	0	25	MEGGS, C.
	201800487801	07/23/2018	7/23/2018	0	25	MEGGS, C.
	201800502001	07/30/2018	7/30/2018	0	25	MEGGS, C.
	201800521201	08/06/2018	8/6/2018	0	25	MEGGS, C.
	201800534101	08/13/2018	8/13/2018	0	25	MEGGS, C.
	201800545901	08/20/2018	8/20/2018	0	25	MEGGS, C.
	201800558401	08/27/2018	8/27/2018	0	25	PICHON, C.
	201800567801	09/03/2018	9/4/2018	1	25	MEGGS, C.
	201800587901	09/10/2018	9/10/2018	0	25	MEGGS, C.
	201800598701	09/17/2018	9/17/2018	0	25	MEGGS, C.
	201800617601	09/24/2018	9/24/2018	0	25	MEGGS, C.
	201800628201	10/01/2018	10/1/2018	0	25	MEGGS, C.
	201800647701	10/08/2018	10/8/2018	0	25	MEGGS, C.
	201800658901	10/15/2018	10/15/2018	0	25	MEGGS, C.
	201800669101	10/22/2018	10/22/2018	0	25	MEGGS, C.
	201800683501	10/29/2018	10/29/2018	0	25	MEGGS, C.
	201800700201	11/05/2018	11/5/2018	0	25	MEGGS, C.
	201800710701	11/12/2018	11/12/2018	0	25	MEGGS, C.
	201800722701	11/19/2018	11/19/2018	0	25	MEGGS, C.
	201800733101	11/26/2018	11/26/2018	0	25	MEGGS, C.
	201800743701	12/03/2018	12/3/2018	0	25	MEGGS, C.

<u>STATION NAME</u>	<u>W/O No.</u>	<u>INIT. DATE</u>	<u>COMP. DATE</u>	<u>NO OF DAYS</u>	<u>PIECES OF EQUIP.</u>	<u>COMPLETED BY</u>
	201800762701	12/10/2018	12/10/2018	0	25	MEGGS, C.
	201800775501	12/17/2018	12/17/2018	0	25	MEGGS, C.
	201800787101	12/24/2018	12/24/2018	0	25	MEGGS, C.

COUNT = **52**

<u>STATION NAME</u>	<u>W/O No.</u>	<u>INIT. DATE</u>	<u>COMP. DATE</u>	<u>NO OF DAYS</u>	<u>PIECES OF EQUIP.</u>	<u>COMPLETED BY</u>
SEWAGE PUMP STATION BLVD X	201800005201	01/01/2018	1/3/2018	2	22	PRICE, L
	201800073201	01/08/2018	1/8/2018	0	22	RANDOLPH, E.
	201800082901	01/15/2018	1/16/2018	1	22	PRICE, L
	201800093001	01/22/2018	1/22/2018	0	22	PRICE, L
	201800103401	01/29/2018	1/29/2018	0	22	PRICE, L
	201800122801	02/05/2018	2/5/2018	0	22	PRICE, L
	201800154501	02/12/2018	2/12/2018	0	22	PRICE, L
	201800164301	02/19/2018	2/19/2018	0	22	CASANOVA, A.
	201800174601	02/26/2018	2/26/2018	0	22	PRICE, L
	201800187701	03/05/2018	3/5/2018	0	22	RANDOLPH, E.
	201800205301	03/12/2018	3/12/2018	0	22	CASANOVA, A.
	201800217801	03/19/2018	3/19/2018	0	22	PRICE, L
	201800236201	03/26/2018	3/26/2018	0	22	PRICE, L
	201800245401	04/02/2018	4/2/2018	0	22	CASANOVA, A.
	201800266701	04/09/2018	4/9/2018	0	22	PRICE, L
	201800276201	04/16/2018	4/16/2018	0	22	PICHON, C.
	201800286401	04/23/2018	4/23/2018	0	22	CASANOVA, A.
	201800306201	04/30/2018	4/30/2018	0	22	PRICE, L
	201800320101	05/07/2018	5/7/2018	0	22	PRICE, L
	201800332501	05/14/2018	5/14/2018	0	22	PRICE, L
	201800344101	05/21/2018	5/21/2018	0	22	PRICE, L
	201800357001	05/28/2018	5/29/2018	1	22	PRICE, L
	201800368201	06/04/2018	6/4/2018	0	22	PRICE, L
	201800394401	06/11/2018	6/11/2018	0	22	PRICE, L
	201800404801	06/18/2018	6/18/2018	0	22	PRICE, L
	201800424901	06/25/2018	6/25/2018	0	22	PRICE, L
	201800437501	07/02/2018	7/2/2018	0	22	PRICE, L
	201800455601	07/09/2018	7/9/2018	0	22	PRICE, L
	201800475101	07/16/2018	7/16/2018	0	22	PRICE, L
	201800487501	07/23/2018	7/23/2018	0	22	PRICE, L
	201800501701	07/30/2018	7/30/2018	0	22	PRICE, L
	201800520901	08/06/2018	8/6/2018	0	22	PRICE, L
	201800533801	08/13/2018	8/13/2018	0	22	PRICE, L
	201800545601	08/20/2018	8/20/2018	0	22	PRICE, L
	201800558101	08/27/2018	8/27/2018	0	22	PRICE, L
	201800567501	09/03/2018	9/4/2018	1	22	PRICE, L
	201800587601	09/10/2018	9/10/2018	0	22	PRICE, L
	201800598401	09/17/2018	9/17/2018	0	22	PRICE, L
	201800617301	09/24/2018	9/24/2018	0	22	PICHON, C.
	201800627901	10/01/2018	10/1/2018	0	22	PRICE, L
	201800647401	10/08/2018	10/8/2018	0	22	PICHON, C.
	201800658601	10/15/2018	10/15/2018	0	22	PRICE, L
	201800668801	10/22/2018	10/22/2018	0	22	PRICE, L
	201800683201	10/29/2018	10/29/2018	0	22	PRICE, L
	201800699901	11/05/2018	11/5/2018	0	22	PRICE, L
	201800710401	11/12/2018	11/12/2018	0	22	PRICE, L
	201800722401	11/19/2018	11/19/2018	0	22	PRICE, L
	201800732801	11/26/2018	11/26/2018	0	22	PRICE, L
	201800743401	12/03/2018	12/3/2018	0	22	PRICE, L

<u>STATION NAME</u>	<u>W/O No.</u>	<u>INIT. DATE</u>	<u>COMP. DATE</u>	<u>NO OF DAYS</u>	<u>PIECES OF EQUIP.</u>	<u>COMPLETED BY</u>
	201800762401	12/10/2018	12/10/2018	0	22	PRICE, L
	201800775201	12/17/2018	12/17/2018	0	22	PRICE, L
	201800786801	12/24/2018	12/24/2018	0	22	PRICE, L

COUNT = **52**

<u>STATION NAME</u>	<u>W/O No.</u>	<u>INIT. DATE</u>	<u>COMP. DATE</u>	<u>NO OF DAYS</u>	<u>PIECES OF EQUIP.</u>	<u>COMPLETED BY</u>
SEWAGE PUMP STATION BRIARWOOD	201800002301	01/01/2018	1/3/2018	2	25	MEGGS, C.
	201800070301	01/08/2018	1/8/2018	0	25	PRICE, L
	201800080001	01/15/2018	1/16/2018	1	25	MEGGS, C.
	201800090101	01/22/2018	1/22/2018	0	25	MEGGS, C.
	201800100501	01/29/2018	1/29/2018	0	25	MEGGS, C.
	201800119901	02/05/2018	2/5/2018	0	25	MEGGS, C.
	201800151601	02/12/2018	2/12/2018	0	25	PRICE, L
	201800161401	02/19/2018	2/19/2018	0	25	MEGGS, C.
	201800171701	02/26/2018	2/26/2018	0	25	MEGGS, C.
	201800184801	03/05/2018	3/5/2018	0	25	MEGGS, C.
	201800202401	03/12/2018	3/12/2018	0	25	MEGGS, C.
	201800214901	03/19/2018	3/19/2018	0	25	MEGGS, C.
	201800233301	03/26/2018	3/26/2018	0	25	MEGGS, C.
	201800242501	04/02/2018	4/2/2018	0	25	MEGGS, C.
	201800263801	04/09/2018	4/9/2018	0	25	MEGGS, C.
	201800273301	04/16/2018	4/16/2018	0	25	HORTON, J.
	201800283501	04/23/2018	4/23/2018	0	25	PRICE, L
	201800303301	04/30/2018	4/30/2018	0	25	MEGGS, C.
	201800315901	05/07/2018	5/7/2018	0	25	MEGGS, C.
	201800329601	05/14/2018	5/14/2018	0	25	MEGGS, C.
	201800341201	05/21/2018	5/21/2018	0	25	MEGGS, C.
	201800354101	05/28/2018	5/29/2018	1	25	MEGGS, C.
	201800365301	06/04/2018	6/4/2018	0	25	MEGGS, C.
	201800391501	06/11/2018	6/11/2018	0	25	MEGGS, C.
	201800401901	06/18/2018	6/18/2018	0	25	MEGGS, C.
	201800422001	06/25/2018	6/25/2018	0	25	MEGGS, C.
	201800434601	07/02/2018	7/2/2018	0	25	MEGGS, C.
	201800452701	07/09/2018	7/9/2018	0	25	MEGGS, C.
	201800472201	07/16/2018	7/16/2018	0	25	MEGGS, C.
	201800484601	07/23/2018	7/23/2018	0	25	MEGGS, C.
	201800498801	07/30/2018	7/30/2018	0	25	MEGGS, C.
	201800518001	08/06/2018	8/6/2018	0	25	MEGGS, C.
	201800530901	08/13/2018	8/13/2018	0	25	MEGGS, C.
	201800542701	08/20/2018	8/20/2018	0	25	MEGGS, C.
	201800555201	08/27/2018	8/27/2018	0	25	PICHON, C.
	201800564601	09/03/2018	9/4/2018	1	25	MEGGS, C.
	201800584701	09/10/2018	9/10/2018	0	25	MEGGS, C.
	201800595501	09/17/2018	9/17/2018	0	25	MEGGS, C.
	201800614401	09/24/2018	9/24/2018	0	25	MEGGS, C.
	201800625001	10/01/2018	10/1/2018	0	25	MEGGS, C.
	201800644501	10/08/2018	10/8/2018	0	25	MEGGS, C.
	201800655701	10/15/2018	10/15/2018	0	25	MEGGS, C.
	201800665901	10/22/2018	10/22/2018	0	25	MEGGS, C.
	201800680301	10/29/2018	10/29/2018	0	25	MEGGS, C.
	201800697001	11/05/2018	11/5/2018	0	25	MEGGS, C.
	201800707501	11/12/2018	11/12/2018	0	25	MEGGS, C.
	201800719501	11/19/2018	11/19/2018	0	25	MEGGS, C.
	201800729901	11/26/2018	11/26/2018	0	25	MEGGS, C.
	201800740501	12/03/2018	12/3/2018	0	25	MEGGS, C.

<u>STATION NAME</u>	<u>W/O No.</u>	<u>INIT. DATE</u>	<u>COMP. DATE</u>	<u>NO OF DAYS</u>	<u>PIECES OF EQUIP.</u>	<u>COMPLETED BY</u>
	201800759501	12/10/2018	12/10/2018	0	25	MEGGS, C.
	201800772301	12/17/2018	12/17/2018	0	25	MEGGS, C.
	201800783901	12/24/2018	12/24/2018	0	25	MEGGS, C.

COUNT = **52**

<u>STATION NAME</u>	<u>W/O No.</u>	<u>INIT. DATE</u>	<u>COMP. DATE</u>	<u>NO OF DAYS</u>	<u>PIECES OF EQUIP.</u>	<u>COMPLETED BY</u>
SEWAGE PUMP STATION BULLARD	20180006401	01/01/2018	1/3/2018	2	26	CUMMINGS, M.
	201800074401	01/08/2018	1/8/2018	0	26	CUMMINGS, M.
	201800084101	01/15/2018	1/16/2018	1	26	CUMMINGS, M.
	201800094201	01/22/2018	1/22/2018	0	26	CUMMINGS, M.
	201800104601	01/29/2018	1/29/2018	0	26	CUMMINGS, M.
	201800124001	02/05/2018	2/5/2018	0	26	CUMMINGS, M.
	201800155701	02/12/2018	2/12/2018	0	26	CUMMINGS, M.
	201800165501	02/19/2018	2/19/2018	0	26	CUMMINGS, M.
	201800175801	02/26/2018	2/26/2018	0	26	CUMMINGS, M.
	201800188901	03/05/2018	3/5/2018	0	26	CUMMINGS, M.
	201800206501	03/12/2018	3/12/2018	0	26	CUMMINGS, M.
	201800219001	03/19/2018	3/19/2018	0	26	CUMMINGS, M.
	201800237401	03/26/2018	3/26/2018	0	26	CUMMINGS, M.
	201800246601	04/02/2018	4/2/2018	0	26	CUMMINGS, M.
	201800267901	04/09/2018	4/9/2018	0	26	CUMMINGS, M.
	201800277401	04/16/2018	4/16/2018	0	26	CUMMINGS, M.
	201800287601	04/23/2018	4/23/2018	0	26	CUMMINGS, M.
	201800307401	04/30/2018	4/30/2018	0	26	CUMMINGS, M.
	201800321301	05/07/2018	5/7/2018	0	26	CUMMINGS, M.
	201800333701	05/14/2018	5/14/2018	0	26	CUMMINGS, M.
	201800345301	05/21/2018	5/21/2018	0	26	CUMMINGS, M.
	201800358201	05/28/2018	5/29/2018	1	26	CUMMINGS, M.
	201800369401	06/04/2018	6/4/2018	0	26	CUMMINGS, M.
	201800395601	06/11/2018	6/11/2018	0	26	CUMMINGS, M.
	201800406001	06/18/2018	6/18/2018	0	26	CUMMINGS, M.
	201800426101	06/25/2018	6/25/2018	0	26	CUMMINGS, M.
	201800438701	07/02/2018	7/2/2018	0	26	CUMMINGS, M.
	201800456801	07/09/2018	7/9/2018	0	26	CUMMINGS, M.
	201800476301	07/16/2018	7/16/2018	0	26	CUMMINGS, M.
	201800488701	07/23/2018	7/23/2018	0	26	CUMMINGS, M.
	201800502901	07/30/2018	7/30/2018	0	26	CUMMINGS, M.
	201800522101	08/06/2018	8/6/2018	0	26	CUMMINGS, M.
	201800535001	08/13/2018	8/13/2018	0	26	CUMMINGS, M.
	201800546801	08/20/2018	8/20/2018	0	26	CUMMINGS, M.
	201800559301	08/27/2018	8/27/2018	0	26	CUMMINGS, M.
	201800568701	09/03/2018	9/4/2018	1	26	CUMMINGS, M.
	201800588801	09/10/2018	9/10/2018	0	26	CUMMINGS, M.
	201800599601	09/17/2018	9/17/2018	0	26	CUMMINGS, M.
	201800618501	09/24/2018	9/24/2018	0	26	CUMMINGS, M.
	201800629101	10/01/2018	10/1/2018	0	26	CUMMINGS, M.
	201800648601	10/08/2018	10/8/2018	0	26	CUMMINGS, M.
	201800659801	10/15/2018	10/15/2018	0	26	CUMMINGS, M.
	201800670001	10/22/2018	10/22/2018	0	26	CUMMINGS, M.
	201800684401	10/29/2018	10/29/2018	0	26	CUMMINGS, M.
	201800701101	11/05/2018	11/5/2018	0	26	CUMMINGS, M.
	201800711601	11/12/2018	11/12/2018	0	26	CUMMINGS, M.
	201800723601	11/19/2018	11/19/2018	0	26	CUMMINGS, M.
	201800734001	11/26/2018	11/26/2018	0	26	CUMMINGS, M.
	201800744601	12/03/2018	12/3/2018	0	26	CUMMINGS, M.

<u>STATION NAME</u>	<u>W/O No.</u>	<u>INIT. DATE</u>	<u>COMP. DATE</u>	<u>NO OF DAYS</u>	<u>PIECES OF EQUIP.</u>	<u>COMPLETED BY</u>
	201800763601	12/10/2018	12/10/2018	0	26	CUMMINGS, M.
	201800776401	12/17/2018	12/17/2018	0	26	CUMMINGS, M.
	201800788001	12/24/2018	12/24/2018	0	26	CUMMINGS, M.

COUNT = 52

<u>STATION NAME</u>	<u>W/O No.</u>	<u>INIT. DATE</u>	<u>COMP. DATE</u>	<u>NO OF DAYS</u>	<u>PIECES OF EQUIP.</u>	<u>COMPLETED BY</u>
SEWAGE PUMP STATION BURKE	201800002901	01/01/2018	1/3/2018	2	21	MEGGS, C.
	201800070901	01/08/2018	1/8/2018	0	21	PRICE, L
	201800080601	01/15/2018	1/16/2018	1	21	MEGGS, C.
	201800090701	01/22/2018	1/22/2018	0	21	MEGGS, C.
	201800101101	01/29/2018	1/29/2018	0	21	MEGGS, C.
	201800120501	02/05/2018	2/5/2018	0	21	MEGGS, C.
	201800152201	02/12/2018	2/12/2018	0	21	RANDOLPH, E.
	201800162001	02/19/2018	2/19/2018	0	21	ROGERS, E.
	201800172301	02/26/2018	2/26/2018	0	21	MEGGS, C.
	201800185401	03/05/2018	3/5/2018	0	21	RANDOLPH, E.
	201800203001	03/12/2018	3/12/2018	0	21	CASANOVA, A.
	201800215501	03/19/2018	3/19/2018	0	21	MEGGS, C.
	201800233901	03/26/2018	3/26/2018	0	21	MEGGS, C.
	201800243101	04/02/2018	4/2/2018	0	21	CASANOVA, A.
	201800264401	04/09/2018	4/9/2018	0	21	MEGGS, C.
	201800273901	04/16/2018	4/16/2018	0	21	HORTON, J.
	201800284101	04/23/2018	4/23/2018	0	21	CASANOVA, A.
	201800303901	04/30/2018	4/30/2018	0	21	MEGGS, C.
	201800316901	05/07/2018	5/7/2018	0	21	MEGGS, C.
	201800330201	05/14/2018	5/14/2018	0	21	MEGGS, C.
	201800341801	05/21/2018	5/21/2018	0	21	MEGGS, C.
	201800354701	05/28/2018	5/29/2018	1	21	MEGGS, C.
	201800365901	06/04/2018	6/4/2018	0	21	MEGGS, C.
	201800392101	06/11/2018	6/11/2018	0	21	MEGGS, C.
	201800402501	06/18/2018	6/18/2018	0	21	MEGGS, C.
	201800422601	06/25/2018	6/25/2018	0	21	MEGGS, C.
	201800435201	07/02/2018	7/2/2018	0	21	MEGGS, C.
	201800453301	07/09/2018	7/9/2018	0	21	MEGGS, C.
	201800472801	07/16/2018	7/16/2018	0	21	MEGGS, C.
	201800485201	07/23/2018	7/23/2018	0	21	MEGGS, C.
	201800499401	07/30/2018	7/30/2018	0	21	MEGGS, C.
	201800518601	08/06/2018	8/6/2018	0	21	MEGGS, C.
	201800531501	08/13/2018	8/13/2018	0	21	MEGGS, C.
	201800543301	08/20/2018	8/20/2018	0	21	MEGGS, C.
	201800555801	08/27/2018	8/27/2018	0	21	PICHON, C.
	201800565201	09/03/2018	9/4/2018	1	21	MEGGS, C.
	201800585301	09/10/2018	9/10/2018	0	21	MEGGS, C.
	201800596101	09/17/2018	9/17/2018	0	21	MEGGS, C.
	201800615001	09/24/2018	9/24/2018	0	21	MEGGS, C.
	201800625601	10/01/2018	10/1/2018	0	21	MEGGS, C.
	201800645101	10/08/2018	10/8/2018	0	21	MEGGS, C.
	201800656301	10/15/2018	10/15/2018	0	21	MEGGS, C.
	201800666501	10/22/2018	10/22/2018	0	21	MEGGS, C.
	201800680901	10/29/2018	10/29/2018	0	21	MEGGS, C.
	201800697601	11/05/2018	11/5/2018	0	21	MEGGS, C.
	201800708101	11/12/2018	11/12/2018	0	21	MEGGS, C.
	201800720101	11/19/2018	11/19/2018	0	21	MEGGS, C.
	201800730501	11/26/2018	11/26/2018	0	21	MEGGS, C.
	201800741101	12/03/2018	12/3/2018	0	21	MEGGS, C.

<u>STATION NAME</u>	<u>W/O No.</u>	<u>INIT. DATE</u>	<u>COMP. DATE</u>	<u>NO OF DAYS</u>	<u>PIECES OF EQUIP.</u>	<u>COMPLETED BY</u>
	201800760101	12/10/2018	12/10/2018	0	21	MEGGS, C.
	201800772901	12/17/2018	12/17/2018	0	21	MEGGS, C.
	201800784501	12/24/2018	12/24/2018	0	21	MEGGS, C.

COUNT = **52**

<u>STATION NAME</u>	<u>W/O No.</u>	<u>INIT. DATE</u>	<u>COMP. DATE</u>	<u>NO OF DAYS</u>	<u>PIECES OF EQUIP.</u>	<u>COMPLETED BY</u>
SEWAGE PUMP STATION CASTLE MANOR	201800005901	01/01/2018	1/3/2018	2	27	CUMMINGS, M.
	201800073901	01/08/2018	1/8/2018	0	27	CUMMINGS, M.
	201800083601	01/15/2018	1/16/2018	1	27	CUMMINGS, M.
	201800093701	01/22/2018	1/22/2018	0	27	CUMMINGS, M.
	201800104101	01/29/2018	1/29/2018	0	27	CUMMINGS, M.
	201800123501	02/05/2018	2/5/2018	0	27	CUMMINGS, M.
	201800155201	02/12/2018	2/12/2018	0	27	CUMMINGS, M.
	201800165001	02/19/2018	2/19/2018	0	27	CUMMINGS, M.
	201800175301	02/26/2018	2/26/2018	0	27	CUMMINGS, M.
	201800188401	03/05/2018	3/5/2018	0	27	CUMMINGS, M.
	201800206001	03/12/2018	3/12/2018	0	27	CUMMINGS, M.
	201800218501	03/19/2018	3/19/2018	0	27	CUMMINGS, M.
	201800236901	03/26/2018	3/26/2018	0	27	CUMMINGS, M.
	201800246101	04/02/2018	4/2/2018	0	27	CUMMINGS, M.
	201800267401	04/09/2018	4/9/2018	0	27	CUMMINGS, M.
	201800276901	04/16/2018	4/16/2018	0	27	CUMMINGS, M.
	201800287101	04/23/2018	4/23/2018	0	27	CUMMINGS, M.
	201800306901	04/30/2018	4/30/2018	0	27	CUMMINGS, M.
	201800320801	05/07/2018	5/7/2018	0	27	CUMMINGS, M.
	201800333201	05/14/2018	5/14/2018	0	27	CUMMINGS, M.
	201800344801	05/21/2018	5/21/2018	0	27	CUMMINGS, M.
	201800357701	05/28/2018	5/29/2018	1	27	CUMMINGS, M.
	201800368901	06/04/2018	6/4/2018	0	27	CUMMINGS, M.
	201800395101	06/11/2018	6/11/2018	0	27	CUMMINGS, M.
	201800405501	06/18/2018	6/18/2018	0	27	CUMMINGS, M.
	201800425601	06/25/2018	6/25/2018	0	27	CUMMINGS, M.
	201800438201	07/02/2018	7/2/2018	0	27	CUMMINGS, M.
	201800456301	07/09/2018	7/9/2018	0	27	CUMMINGS, M.
	201800475801	07/16/2018	7/16/2018	0	27	CUMMINGS, M.
	201800488201	07/23/2018	7/23/2018	0	27	CUMMINGS, M.
	201800502401	07/30/2018	7/30/2018	0	27	CUMMINGS, M.
	201800521601	08/06/2018	8/6/2018	0	27	CUMMINGS, M.
	201800534501	08/13/2018	8/13/2018	0	27	CUMMINGS, M.
	201800546301	08/20/2018	8/20/2018	0	27	CUMMINGS, M.
	201800558801	08/27/2018	8/27/2018	0	27	CUMMINGS, M.
	201800568201	09/03/2018	9/4/2018	1	27	CUMMINGS, M.
	201800588301	09/10/2018	9/10/2018	0	27	CUMMINGS, M.
	201800599101	09/17/2018	9/17/2018	0	27	CUMMINGS, M.
	201800618001	09/24/2018	9/24/2018	0	27	CUMMINGS, M.
	201800628601	10/01/2018	10/1/2018	0	27	CUMMINGS, M.
	201800648101	10/08/2018	10/8/2018	0	27	CUMMINGS, M.
	201800659301	10/15/2018	10/15/2018	0	27	CUMMINGS, M.
	201800669501	10/22/2018	10/22/2018	0	27	CUMMINGS, M.
	201800683901	10/29/2018	10/29/2018	0	27	CUMMINGS, M.
	201800700601	11/05/2018	11/5/2018	0	27	CUMMINGS, M.
	201800711101	11/12/2018	11/12/2018	0	27	CUMMINGS, M.
	201800723101	11/19/2018	11/19/2018	0	27	CUMMINGS, M.
	201800733501	11/26/2018	11/26/2018	0	27	CUMMINGS, M.
	201800744101	12/03/2018	12/3/2018	0	27	CUMMINGS, M.

<u>STATION NAME</u>	<u>W/O No.</u>	<u>INIT. DATE</u>	<u>COMP. DATE</u>	<u>NO OF DAYS</u>	<u>PIECES OF EQUIP.</u>	<u>COMPLETED BY</u>
	201800763101	12/10/2018	12/10/2018	0	27	CUMMINGS, M.
	201800775901	12/17/2018	12/17/2018	0	27	CUMMINGS, M.
	201800787501	12/24/2018	12/24/2018	0	27	CUMMINGS, M.

COUNT = **52**

<u>STATION NAME</u>	<u>W/O No.</u>	<u>INIT. DATE</u>	<u>COMP. DATE</u>	<u>NO OF DAYS</u>	<u>PIECES OF EQUIP.</u>	<u>COMPLETED BY</u>
SEWAGE PUMP STATION CERISE	201800002401	01/01/2018	1/3/2018	2	28	CUMMINGS, M.
	201800070401	01/08/2018	1/8/2018	0	28	CUMMINGS, M.
	201800080101	01/15/2018	1/16/2018	1	28	CUMMINGS, M.
	201800090201	01/22/2018	1/22/2018	0	28	CUMMINGS, M.
	201800100601	01/29/2018	1/29/2018	0	28	CUMMINGS, M.
	201800120001	02/05/2018	2/5/2018	0	28	CUMMINGS, M.
	201800151701	02/12/2018	2/12/2018	0	28	CUMMINGS, M.
	201800161501	02/19/2018	2/19/2018	0	28	CUMMINGS, M.
	201800171801	02/26/2018	2/26/2018	0	28	CUMMINGS, M.
	201800184901	03/05/2018	3/5/2018	0	28	CUMMINGS, M.
	201800202501	03/12/2018	3/13/2018	1	28	CUMMINGS, M.
	201800215001	03/19/2018	3/19/2018	0	28	CUMMINGS, M.
	201800233401	03/26/2018	3/26/2018	0	28	CUMMINGS, M.
	201800242601	04/02/2018	4/2/2018	0	28	CUMMINGS, M.
	201800263901	04/09/2018	4/9/2018	0	28	CUMMINGS, M.
	201800273401	04/16/2018	4/16/2018	0	28	CUMMINGS, M.
	201800283601	04/23/2018	4/23/2018	0	28	CUMMINGS, M.
	201800303401	04/30/2018	4/30/2018	0	28	CUMMINGS, M.
	201800316001	05/07/2018	5/7/2018	0	28	CUMMINGS, M.
	201800329701	05/14/2018	5/14/2018	0	28	CUMMINGS, M.
	201800341301	05/21/2018	5/21/2018	0	28	CUMMINGS, M.
	201800354201	05/28/2018	5/29/2018	1	28	CUMMINGS, M.
	201800365401	06/04/2018	6/4/2018	0	28	CUMMINGS, M.
	201800391601	06/11/2018	6/11/2018	0	28	CUMMINGS, M.
	201800402001	06/18/2018	6/18/2018	0	28	CUMMINGS, M.
	201800422101	06/25/2018	6/25/2018	0	28	CUMMINGS, M.
	201800434701	07/02/2018	7/2/2018	0	28	CUMMINGS, M.
	201800452801	07/09/2018	7/9/2018	0	28	CUMMINGS, M.
	201800472301	07/16/2018	7/16/2018	0	28	CUMMINGS, M.
	201800484701	07/23/2018	7/23/2018	0	28	CUMMINGS, M.
	201800498901	07/30/2018	7/30/2018	0	28	CUMMINGS, M.
	201800518101	08/06/2018	8/6/2018	0	28	CUMMINGS, M.
	201800531001	08/13/2018	8/13/2018	0	28	CUMMINGS, M.
	201800542801	08/20/2018	8/20/2018	0	28	CUMMINGS, M.
	201800555301	08/27/2018	8/27/2018	0	28	CUMMINGS, M.
	201800564701	09/03/2018	9/4/2018	1	28	CUMMINGS, M.
	201800584801	09/10/2018	9/10/2018	0	28	CUMMINGS, M.
	201800595601	09/17/2018	9/17/2018	0	28	CUMMINGS, M.
	201800614501	09/24/2018	9/24/2018	0	28	CUMMINGS, M.
	201800625101	10/01/2018	10/1/2018	0	28	CUMMINGS, M.
	201800644601	10/08/2018	10/8/2018	0	28	CUMMINGS, M.
	201800655801	10/15/2018	10/15/2018	0	28	CUMMINGS, M.
	201800666001	10/22/2018	10/22/2018	0	28	CUMMINGS, M.
	201800680401	10/29/2018	10/29/2018	0	28	CUMMINGS, M.
	201800697101	11/05/2018	11/5/2018	0	28	CUMMINGS, M.
	201800707601	11/12/2018	11/12/2018	0	28	CUMMINGS, M.
	201800719601	11/19/2018	11/19/2018	0	28	CUMMINGS, M.
	201800730001	11/26/2018	11/26/2018	0	28	CUMMINGS, M.
	201800740601	12/03/2018	12/3/2018	0	28	CUMMINGS, M.

<u>STATION NAME</u>	<u>W/O No.</u>	<u>INIT. DATE</u>	<u>COMP. DATE</u>	<u>NO OF DAYS</u>	<u>PIECES OF EQUIP.</u>	<u>COMPLETED BY</u>
	201800759601	12/10/2018	12/10/2018	0	28	CUMMINGS, M.
	201800772401	12/17/2018	12/17/2018	0	28	CUMMINGS, M.
	201800784001	12/24/2018	12/24/2018	0	28	CUMMINGS, M.

COUNT = **52**

<u>STATION NAME</u>	<u>W/O No.</u>	<u>INIT. DATE</u>	<u>COMP. DATE</u>	<u>NO OF DAYS</u>	<u>PIECES OF EQUIP.</u>	<u>COMPLETED BY</u>
SEWAGE PUMP STATION CHICKASAW	20180006001	01/01/2018	1/3/2018	2	27	HORTON, J.
	201800074001	01/08/2018	1/8/2018	0	27	HORTON, J.
	201800083701	01/15/2018	1/16/2018	1	27	WORTMANN, R.
	201800093801	01/22/2018	1/22/2018	0	27	WORTMANN, R.
	201800104201	01/29/2018	1/29/2018	0	27	WORTMANN, R.
	201800123601	02/05/2018	2/5/2018	0	27	MARTIN, D
	201800155301	02/12/2018	2/12/2018	0	27	MARTIN, D
	201800165101	02/19/2018	2/19/2018	0	27	MARTIN, D
	201800175401	02/26/2018	2/26/2018	0	27	MARTIN, D
	201800188501	03/05/2018	3/5/2018	0	27	MARTIN, D
	201800206101	03/12/2018	3/12/2018	0	27	MARTIN, D
	201800218601	03/19/2018	3/19/2018	0	27	MARTIN, D
	201800237001	03/26/2018	3/26/2018	0	27	JAMES, S.
	201800246201	04/02/2018	4/2/2018	0	27	MARTIN, D
	201800267501	04/09/2018	4/9/2018	0	27	MARTIN, D
	201800277001	04/16/2018	4/16/2018	0	27	MARTIN, D
	201800287201	04/23/2018	4/23/2018	0	27	HORTON, J.
	201800307001	04/30/2018	4/30/2018	0	27	MARTIN, D
	201800320901	05/07/2018	5/7/2018	0	27	MARTIN, D
	201800333301	05/14/2018	5/14/2018	0	27	PICHON, C.
	201800344901	05/21/2018	5/21/2018	0	27	MARTIN, D
	201800357801	05/28/2018	5/29/2018	1	27	MARTIN, D
	201800369001	06/04/2018	6/4/2018	0	27	MARTIN, D
	201800395201	06/11/2018	6/11/2018	0	27	MARTIN, D
	201800405601	06/18/2018	6/18/2018	0	27	MARTIN, D
	201800425701	06/25/2018	6/25/2018	0	27	MARTIN, D
	201800438301	07/02/2018	7/2/2018	0	27	MARTIN, D
	201800456401	07/09/2018	7/9/2018	0	27	PICHON, C.
	201800475901	07/16/2018	7/16/2018	0	27	MARTIN, D
	201800488301	07/23/2018	7/23/2018	0	27	MARTIN, D
	201800502501	07/30/2018	7/30/2018	0	27	MARTIN, D
	201800521701	08/06/2018	8/6/2018	0	27	MARTIN, D
	201800534601	08/13/2018	8/13/2018	0	27	MARTIN, D
	201800546401	08/20/2018	8/20/2018	0	27	MARTIN, D
	201800558901	08/27/2018	8/27/2018	0	27	MARTIN, D
	201800568301	09/03/2018	9/4/2018	1	27	MARTIN, D
	201800588401	09/10/2018	9/10/2018	0	27	MARTIN, D
	201800599201	09/17/2018	9/17/2018	0	27	PICHON, C.
	201800618101	09/24/2018	9/24/2018	0	27	JAMES, S.
	201800628701	10/01/2018	10/1/2018	0	27	MARTIN, D
	201800648201	10/08/2018	10/8/2018	0	27	MARTIN, D
	201800659401	10/15/2018	10/15/2018	0	27	MARTIN, D
	201800669601	10/22/2018	10/22/2018	0	27	PICHON, C.
	201800684001	10/29/2018	10/29/2018	0	27	PICHON, C.
	201800700701	11/05/2018	11/5/2018	0	27	MARTIN, D
	201800711201	11/12/2018	11/12/2018	0	27	MARTIN, D
	201800723201	11/19/2018	11/19/2018	0	27	MARTIN, D
	201800733601	11/26/2018	11/26/2018	0	27	MARTIN, D
	201800744201	12/03/2018	12/3/2018	0	27	MARTIN, D

<u>STATION NAME</u>	<u>W/O No.</u>	<u>INIT. DATE</u>	<u>COMP. DATE</u>	<u>NO OF DAYS</u>	<u>PIECES OF EQUIP.</u>	<u>COMPLETED BY</u>
	201800763201	12/10/2018	12/10/2018	0	27	MARTIN, D
	201800776001	12/17/2018	12/17/2018	0	27	MARTIN, D
	201800787601	12/24/2018	12/24/2018	0	27	MARTIN, D

COUNT = **52**

<u>STATION NAME</u>	<u>W/O No.</u>	<u>INIT. DATE</u>	<u>COMP. DATE</u>	<u>NO OF DAYS</u>	<u>PIECES OF EQUIP.</u>	<u>COMPLETED BY</u>
SEWAGE PUMP STATION CITY PARK	201800002501	01/01/2018	1/3/2018	2	18	HORTON, J.
	201800070501	01/08/2018	1/8/2018	0	18	HORTON, J.
	201800080201	01/15/2018	1/16/2018	1	18	WORTMANN, R.
	201800090301	01/22/2018	1/22/2018	0	18	WORTMANN, R.
	201800100701	01/29/2018	1/29/2018	0	18	WORTMANN, R.
	201800120101	02/05/2018	2/5/2018	0	18	MARTIN, D
	201800151801	02/12/2018	2/12/2018	0	18	MARTIN, D
	201800161601	02/19/2018	2/19/2018	0	18	MARTIN, D
	201800171901	02/26/2018	2/26/2018	0	18	MARTIN, D
	201800185001	03/05/2018	3/5/2018	0	18	MARTIN, D
	201800202601	03/12/2018	3/12/2018	0	18	MARTIN, D
	201800215101	03/19/2018	3/19/2018	0	18	MARTIN, D
	201800233501	03/26/2018	3/26/2018	0	18	JAMES, S.
	201800242701	04/02/2018	4/2/2018	0	18	MARTIN, D
	201800264001	04/09/2018	4/9/2018	0	18	MARTIN, D
	201800273501	04/16/2018	4/16/2018	0	18	MARTIN, D
	201800283701	04/23/2018	4/23/2018	0	18	HORTON, J.
	201800303501	04/30/2018	4/30/2018	0	18	MARTIN, D
	201800316101	05/07/2018	5/7/2018	0	18	MARTIN, D
	201800329801	05/14/2018	5/14/2018	0	18	PICHON, C.
	201800341401	05/21/2018	5/21/2018	0	18	MARTIN, D
	201800354301	05/28/2018	5/29/2018	1	18	MARTIN, D
	201800365501	06/04/2018	6/4/2018	0	18	MARTIN, D
	201800391701	06/11/2018	6/11/2018	0	18	MARTIN, D
	201800402101	06/18/2018	6/18/2018	0	18	MARTIN, D
	201800422201	06/25/2018	6/25/2018	0	18	MARTIN, D
	201800434801	07/02/2018	7/2/2018	0	18	MARTIN, D
	201800452901	07/09/2018	7/9/2018	0	18	PICHON, C.
	201800472401	07/16/2018	7/16/2018	0	18	MARTIN, D
	201800484801	07/23/2018	7/23/2018	0	18	MARTIN, D
	201800499001	07/30/2018	7/30/2018	0	18	MARTIN, D
	201800518201	08/06/2018	8/6/2018	0	18	MARTIN, D
	201800531101	08/13/2018	8/13/2018	0	18	MARTIN, D
	201800542901	08/20/2018	8/20/2018	0	18	MARTIN, D
	201800555401	08/27/2018	8/27/2018	0	18	MARTIN, D
	201800564801	09/03/2018	9/4/2018	1	18	MARTIN, D
	201800584901	09/10/2018	9/10/2018	0	18	MARTIN, D
	201800595701	09/17/2018	9/17/2018	0	18	PICHON, C.
	201800614601	09/24/2018	9/24/2018	0	18	JAMES, S.
	201800625201	10/01/2018	10/1/2018	0	18	MARTIN, D
	201800644701	10/08/2018	10/8/2018	0	18	MARTIN, D
	201800655901	10/15/2018	10/15/2018	0	18	MARTIN, D
	201800666101	10/22/2018	10/22/2018	0	18	PICHON, C.
	201800680501	10/29/2018	10/29/2018	0	18	PICHON, C.
	201800697201	11/05/2018	11/5/2018	0	18	MARTIN, D
	201800707701	11/12/2018	11/12/2018	0	18	MARTIN, D
	201800719701	11/19/2018	11/19/2018	0	18	MARTIN, D
	201800730101	11/26/2018	11/26/2018	0	18	MARTIN, D
	201800740701	12/03/2018	12/3/2018	0	18	MARTIN, D

<u>STATION NAME</u>	<u>W/O No.</u>	<u>INIT. DATE</u>	<u>COMP. DATE</u>	<u>NO OF DAYS</u>	<u>PIECES OF EQUIP.</u>	<u>COMPLETED BY</u>
	201800759701	12/10/2018	12/10/2018	0	18	MARTIN, D
	201800772501	12/17/2018	12/17/2018	0	18	MARTIN, D
	201800784101	12/24/2018	12/24/2018	0	18	MARTIN, D

COUNT = **52**

<u>STATION NAME</u>	<u>W/O No.</u>	<u>INIT. DATE</u>	<u>COMP. DATE</u>	<u>NO OF DAYS</u>	<u>PIECES OF EQUIP.</u>	<u>COMPLETED BY</u>
SEWAGE PUMP STATION CROWDER	201800002601	01/01/2018	1/3/2018	2	27	CUMMINGS, M.
	201800070601	01/08/2018	1/8/2018	0	27	CUMMINGS, M.
	201800080301	01/15/2018	1/16/2018	1	27	CUMMINGS, M.
	201800090401	01/22/2018	1/22/2018	0	27	CUMMINGS, M.
	201800100801	01/29/2018	1/29/2018	0	27	CUMMINGS, M.
	201800120201	02/05/2018	2/5/2018	0	27	CUMMINGS, M.
	201800151901	02/12/2018	2/12/2018	0	27	CUMMINGS, M.
	201800161701	02/19/2018	2/19/2018	0	27	CUMMINGS, M.
	201800172001	02/26/2018	2/26/2018	0	27	CUMMINGS, M.
	201800185101	03/05/2018	3/5/2018	0	27	CUMMINGS, M.
	201800202701	03/12/2018	3/12/2018	0	27	CUMMINGS, M.
	201800215201	03/19/2018	3/19/2018	0	27	CUMMINGS, M.
	201800233601	03/26/2018	3/26/2018	0	27	CUMMINGS, M.
	201800242801	04/02/2018	4/2/2018	0	27	CUMMINGS, M.
	201800264101	04/09/2018	4/9/2018	0	27	CUMMINGS, M.
	201800273601	04/16/2018	4/16/2018	0	27	CUMMINGS, M.
	201800283801	04/23/2018	4/23/2018	0	27	CUMMINGS, M.
	201800303601	04/30/2018	4/30/2018	0	27	CUMMINGS, M.
	201800316301	05/07/2018	5/7/2018	0	27	CUMMINGS, M.
	201800329901	05/14/2018	5/14/2018	0	27	CUMMINGS, M.
	201800341501	05/21/2018	5/21/2018	0	27	CUMMINGS, M.
	201800354401	05/28/2018	5/29/2018	1	27	CUMMINGS, M.
	201800365601	06/04/2018	6/4/2018	0	27	CUMMINGS, M.
	201800391801	06/11/2018	6/11/2018	0	27	CUMMINGS, M.
	201800402201	06/18/2018	6/18/2018	0	27	CUMMINGS, M.
	201800422301	06/25/2018	6/25/2018	0	27	CUMMINGS, M.
	201800434901	07/02/2018	7/2/2018	0	27	CUMMINGS, M.
	201800453001	07/09/2018	7/9/2018	0	27	CUMMINGS, M.
	201800472501	07/16/2018	7/16/2018	0	27	CUMMINGS, M.
	201800484901	07/23/2018	7/23/2018	0	27	CUMMINGS, M.
	201800499101	07/30/2018	7/30/2018	0	27	CUMMINGS, M.
	201800518301	08/06/2018	8/6/2018	0	27	CUMMINGS, M.
	201800531201	08/13/2018	8/13/2018	0	27	CUMMINGS, M.
	201800543001	08/20/2018	8/20/2018	0	27	CUMMINGS, M.
	201800555501	08/27/2018	8/27/2018	0	27	CUMMINGS, M.
	201800564901	09/03/2018	9/4/2018	1	27	CUMMINGS, M.
	201800585001	09/10/2018	9/10/2018	0	27	CUMMINGS, M.
	201800595801	09/17/2018	9/17/2018	0	27	CUMMINGS, M.
	201800614701	09/24/2018	9/24/2018	0	27	CUMMINGS, M.
	201800625301	10/01/2018	10/1/2018	0	27	CUMMINGS, M.
	201800644801	10/08/2018	10/8/2018	0	27	CUMMINGS, M.
	201800656001	10/15/2018	10/15/2018	0	27	CUMMINGS, M.
	201800666201	10/22/2018	10/22/2018	0	27	CUMMINGS, M.
	201800680601	10/29/2018	10/29/2018	0	27	CUMMINGS, M.
	201800697301	11/05/2018	11/5/2018	0	27	CUMMINGS, M.
	201800707801	11/12/2018	11/12/2018	0	27	CUMMINGS, M.
	201800719801	11/19/2018	11/19/2018	0	27	CUMMINGS, M.
	201800730201	11/26/2018	11/26/2018	0	27	CUMMINGS, M.
	201800740801	12/03/2018	12/3/2018	0	27	CUMMINGS, M.

<u>STATION NAME</u>	<u>W/O No.</u>	<u>INIT. DATE</u>	<u>COMP. DATE</u>	<u>NO OF DAYS</u>	<u>PIECES OF EQUIP.</u>	<u>COMPLETED BY</u>
	201800759801	12/10/2018	12/10/2018	0	27	CUMMINGS, M.
	201800772601	12/17/2018	12/17/2018	0	27	CUMMINGS, M.
	201800784201	12/24/2018	12/24/2018	0	27	CUMMINGS, M.

COUNT = **52**

<u>STATION NAME</u>	<u>W/O No.</u>	<u>INIT. DATE</u>	<u>COMP. DATE</u>	<u>NO OF DAYS</u>	<u>PIECES OF EQUIP.</u>	<u>COMPLETED BY</u>
SEWAGE PUMP STATION DODT	201800002701	01/01/2018	1/3/2018	2	26	CUMMINGS, M.
	201800070701	01/08/2018	1/8/2018	0	26	CUMMINGS, M.
	201800080401	01/15/2018	1/16/2018	1	26	CUMMINGS, M.
	201800090501	01/22/2018	1/22/2018	0	26	CUMMINGS, M.
	201800100901	01/29/2018	1/29/2018	0	26	CUMMINGS, M.
	201800120301	02/05/2018	2/5/2018	0	26	CUMMINGS, M.
	201800152001	02/12/2018	2/12/2018	0	26	CUMMINGS, M.
	201800161801	02/19/2018	2/19/2018	0	26	CUMMINGS, M.
	201800172101	02/26/2018	2/26/2018	0	26	CUMMINGS, M.
	201800185201	03/05/2018	3/5/2018	0	26	CUMMINGS, M.
	201800202801	03/12/2018	3/12/2018	0	26	CUMMINGS, M.
	201800215301	03/19/2018	3/19/2018	0	26	CUMMINGS, M.
	201800233701	03/26/2018	3/26/2018	0	26	CUMMINGS, M.
	201800242901	04/02/2018	4/2/2018	0	26	CUMMINGS, M.
	201800264201	04/09/2018	4/9/2018	0	26	CUMMINGS, M.
	201800273701	04/16/2018	4/16/2018	0	26	CUMMINGS, M.
	201800283901	04/23/2018	4/23/2018	0	26	CUMMINGS, M.
	201800303701	04/30/2018	4/30/2018	0	26	CUMMINGS, M.
	201800316401	05/07/2018	5/7/2018	0	26	CUMMINGS, M.
	201800330001	05/14/2018	5/14/2018	0	26	CUMMINGS, M.
	201800341601	05/21/2018	5/21/2018	0	26	CUMMINGS, M.
	201800354501	05/28/2018	5/29/2018	1	26	CUMMINGS, M.
	201800365701	06/04/2018	6/4/2018	0	26	CUMMINGS, M.
	201800391901	06/11/2018	6/11/2018	0	26	CUMMINGS, M.
	201800402301	06/18/2018	6/18/2018	0	26	CUMMINGS, M.
	201800422401	06/25/2018	6/25/2018	0	26	CUMMINGS, M.
	201800435001	07/02/2018	7/2/2018	0	26	CUMMINGS, M.
	201800453101	07/09/2018	7/9/2018	0	26	CUMMINGS, M.
	201800472601	07/16/2018	7/16/2018	0	26	CUMMINGS, M.
	201800485001	07/23/2018	7/23/2018	0	26	CUMMINGS, M.
	201800499201	07/30/2018	7/30/2018	0	26	CUMMINGS, M.
	201800518401	08/06/2018	8/6/2018	0	26	CUMMINGS, M.
	201800531301	08/13/2018	8/13/2018	0	26	CUMMINGS, M.
	201800543101	08/20/2018	8/20/2018	0	26	CUMMINGS, M.
	201800555601	08/27/2018	8/27/2018	0	26	CUMMINGS, M.
	201800565001	09/03/2018	9/4/2018	1	26	CUMMINGS, M.
	201800585101	09/10/2018	9/10/2018	0	26	CUMMINGS, M.
	201800595901	09/17/2018	9/17/2018	0	26	CUMMINGS, M.
	201800614801	09/24/2018	9/24/2018	0	26	CUMMINGS, M.
	201800625401	10/01/2018	10/1/2018	0	26	CUMMINGS, M.
	201800644901	10/08/2018	10/8/2018	0	26	CUMMINGS, M.
	201800656101	10/15/2018	10/15/2018	0	26	CUMMINGS, M.
	201800666301	10/22/2018	10/22/2018	0	26	CUMMINGS, M.
	201800680701	10/29/2018	10/29/2018	0	26	CUMMINGS, M.
	201800697401	11/05/2018	11/5/2018	0	26	CUMMINGS, M.
	201800707901	11/12/2018	11/12/2018	0	26	CUMMINGS, M.
	201800719901	11/19/2018	11/19/2018	0	26	CUMMINGS, M.
	201800730301	11/26/2018	11/26/2018	0	26	CUMMINGS, M.
	201800740901	12/03/2018	12/3/2018	0	26	CUMMINGS, M.

<u>STATION NAME</u>	<u>W/O No.</u>	<u>INIT. DATE</u>	<u>COMP. DATE</u>	<u>NO OF DAYS</u>	<u>PIECES OF EQUIP.</u>	<u>COMPLETED BY</u>
	201800759901	12/10/2018	12/10/2018	0	26	CUMMINGS, M.
	201800772701	12/17/2018	12/17/2018	0	26	CUMMINGS, M.
	201800784301	12/24/2018	12/24/2018	0	26	CUMMINGS, M.

COUNT = **52**

<u>STATION NAME</u>	<u>W/O No.</u>	<u>INIT. DATE</u>	<u>COMP. DATE</u>	<u>NO OF DAYS</u>	<u>PIECES OF EQUIP.</u>	<u>COMPLETED BY</u>
SEWAGE PUMP STATION EASTOVER	201800002801	01/01/2018	1/3/2018	2	25	MEGGS, C.
	201800070801	01/08/2018	1/8/2018	0	25	PRICE, L
	201800080501	01/15/2018	1/16/2018	1	25	MEGGS, C.
	201800090601	01/22/2018	1/22/2018	0	25	MEGGS, C.
	201800101001	01/29/2018	1/29/2018	0	25	MEGGS, C.
	201800120401	02/05/2018	2/5/2018	0	25	MEGGS, C.
	201800152101	02/12/2018	2/12/2018	0	25	RANDOLPH, E.
	201800161901	02/19/2018	2/19/2018	0	25	MEGGS, C.
	201800172201	02/26/2018	2/26/2018	0	25	MEGGS, C.
	201800185301	03/05/2018	3/5/2018	0	25	MEGGS, C.
	201800202901	03/12/2018	3/12/2018	0	25	MEGGS, C.
	201800215401	03/19/2018	3/19/2018	0	25	MEGGS, C.
	201800233801	03/26/2018	3/26/2018	0	25	MEGGS, C.
	201800243001	04/02/2018	4/2/2018	0	25	MEGGS, C.
	201800264301	04/09/2018	4/9/2018	0	25	MEGGS, C.
	201800273801	04/16/2018	4/16/2018	0	25	HORTON, J.
	201800284001	04/23/2018	4/23/2018	0	25	CASANOVA, A.
	201800303801	04/30/2018	4/30/2018	0	25	MEGGS, C.
	201800316501	05/07/2018	5/7/2018	0	25	MEGGS, C.
	201800330101	05/14/2018	5/14/2018	0	25	MEGGS, C.
	201800341701	05/21/2018	5/21/2018	0	25	MEGGS, C.
	201800354601	05/28/2018	5/29/2018	1	25	MEGGS, C.
	201800365801	06/04/2018	6/4/2018	0	25	MEGGS, C.
	201800392001	06/11/2018	6/11/2018	0	25	MEGGS, C.
	201800402401	06/18/2018	6/18/2018	0	25	MEGGS, C.
	201800422501	06/25/2018	6/25/2018	0	25	MEGGS, C.
	201800435101	07/02/2018	7/2/2018	0	25	MEGGS, C.
	201800453201	07/09/2018	7/9/2018	0	25	MEGGS, C.
	201800472701	07/16/2018	7/16/2018	0	25	MEGGS, C.
	201800485101	07/23/2018	7/23/2018	0	25	MEGGS, C.
	201800499301	07/30/2018	7/30/2018	0	25	MEGGS, C.
	201800518501	08/06/2018	8/6/2018	0	25	MEGGS, C.
	201800531401	08/13/2018	8/13/2018	0	25	MEGGS, C.
	201800543201	08/20/2018	8/20/2018	0	25	MEGGS, C.
	201800555701	08/27/2018	8/27/2018	0	25	PICHON, C.
	201800565101	09/03/2018	9/4/2018	1	25	MEGGS, C.
	201800585201	09/10/2018	9/10/2018	0	25	MEGGS, C.
	201800596001	09/17/2018	9/17/2018	0	25	MEGGS, C.
	201800614901	09/24/2018	9/24/2018	0	25	MEGGS, C.
	201800625501	10/01/2018	10/1/2018	0	25	MEGGS, C.
	201800645001	10/08/2018	10/8/2018	0	25	MEGGS, C.
	201800656201	10/15/2018	10/15/2018	0	25	MEGGS, C.
	201800666401	10/22/2018	10/22/2018	0	25	MEGGS, C.
	201800680801	10/29/2018	10/29/2018	0	25	MEGGS, C.
	201800697501	11/05/2018	11/5/2018	0	25	MEGGS, C.
	201800708001	11/12/2018	11/12/2018	0	25	MEGGS, C.
	201800720001	11/19/2018	11/19/2018	0	25	MEGGS, C.
	201800730401	11/26/2018	11/26/2018	0	25	MEGGS, C.
	201800741001	12/03/2018	12/3/2018	0	25	MEGGS, C.

<u>STATION NAME</u>	<u>W/O No.</u>	<u>INIT. DATE</u>	<u>COMP. DATE</u>	<u>NO OF DAYS</u>	<u>PIECES OF EQUIP.</u>	<u>COMPLETED BY</u>
	201800760001	12/10/2018	12/10/2018	0	25	MEGGS, C.
	201800772801	12/17/2018	12/17/2018	0	25	MEGGS, C.
	201800784401	12/24/2018	12/24/2018	0	25	MEGGS, C.

COUNT = **52**

<u>STATION NAME</u>	<u>W/O No.</u>	<u>INIT. DATE</u>	<u>COMP. DATE</u>	<u>NO OF DAYS</u>	<u>PIECES OF EQUIP.</u>	<u>COMPLETED BY</u>
SEWAGE PUMP STATION FOLGERS	201800003001	01/01/2018	1/3/2018	2	21	PRICE, L
	201800071001	01/08/2018	1/8/2018	0	21	PRICE, L
	201800080701	01/15/2018	1/16/2018	1	21	PRICE, L
	201800090801	01/22/2018	1/22/2018	0	21	PRICE, L
	201800101201	01/29/2018	1/29/2018	0	21	PRICE, L
	201800120601	02/05/2018	2/5/2018	0	21	PRICE, L
	201800152301	02/12/2018	2/12/2018	0	21	PRICE, L
	201800162101	02/19/2018	2/19/2018	0	21	MEGGS, C.
	201800172401	02/26/2018	2/26/2018	0	21	PRICE, L
	201800185501	03/05/2018	3/5/2018	0	21	MEGGS, C.
	201800203101	03/12/2018	3/12/2018	0	21	MEGGS, C.
	201800215601	03/19/2018	3/19/2018	0	21	PRICE, L
	201800234001	03/26/2018	3/26/2018	0	21	PRICE, L
	201800243201	04/02/2018	4/2/2018	0	21	MEGGS, C.
	201800264501	04/09/2018	4/9/2018	0	21	PRICE, L
	201800274001	04/16/2018	4/16/2018	0	21	PICHON, C.
	201800284201	04/23/2018	4/23/2018	0	21	PRICE, L
	201800304001	04/30/2018	4/30/2018	0	21	PRICE, L
	201800317101	05/07/2018	5/7/2018	0	21	PRICE, L
	201800330301	05/14/2018	5/14/2018	0	21	PRICE, L
	201800341901	05/21/2018	5/21/2018	0	21	PRICE, L
	201800354801	05/28/2018	5/29/2018	1	21	PRICE, L
	201800366001	06/04/2018	6/4/2018	0	21	PRICE, L
	201800392201	06/11/2018	6/11/2018	0	21	PRICE, L
	201800402601	06/18/2018	6/18/2018	0	21	PRICE, L
	201800422701	06/25/2018	6/25/2018	0	21	PRICE, L
	201800435301	07/02/2018	7/2/2018	0	21	PRICE, L
	201800453401	07/09/2018	7/9/2018	0	21	PRICE, L
	201800472901	07/16/2018	7/16/2018	0	21	PRICE, L
	201800485301	07/23/2018	7/23/2018	0	21	PRICE, L
	201800499501	07/30/2018	7/30/2018	0	21	PRICE, L
	201800518701	08/06/2018	8/6/2018	0	21	PRICE, L
	201800531601	08/13/2018	8/13/2018	0	21	PRICE, L
	201800543401	08/20/2018	8/20/2018	0	21	PRICE, L
	201800555901	08/27/2018	8/27/2018	0	21	PRICE, L
	201800565301	09/03/2018	9/4/2018	1	21	PRICE, L
	201800585401	09/10/2018	9/10/2018	0	21	PRICE, L
	201800596201	09/17/2018	9/17/2018	0	21	PRICE, L
	201800615101	09/24/2018	9/24/2018	0	21	PICHON, C.
	201800625701	10/01/2018	10/1/2018	0	21	PRICE, L
	201800645201	10/08/2018	10/8/2018	0	21	PICHON, C.
	201800656401	10/15/2018	10/15/2018	0	21	PRICE, L
	201800666601	10/22/2018	10/22/2018	0	21	PRICE, L
	201800681001	10/29/2018	10/29/2018	0	21	PRICE, L
	201800697701	11/05/2018	11/5/2018	0	21	PRICE, L
	201800708201	11/12/2018	11/12/2018	0	21	PRICE, L
	201800720201	11/19/2018	11/19/2018	0	21	PRICE, L
	201800730601	11/26/2018	11/26/2018	0	21	PRICE, L
	201800741201	12/03/2018	12/3/2018	0	21	PRICE, L

<u>STATION NAME</u>	<u>W/O No.</u>	<u>INIT. DATE</u>	<u>COMP. DATE</u>	<u>NO OF DAYS</u>	<u>PIECES OF EQUIP.</u>	<u>COMPLETED BY</u>
	201800760201	12/10/2018	12/10/2018	0	21	PRICE, L
	201800773001	12/17/2018	12/17/2018	0	21	PRICE, L
	201800784601	12/24/2018	12/24/2018	0	21	PRICE, L

COUNT = **52**

<u>STATION NAME</u>	<u>W/O No.</u>	<u>INIT. DATE</u>	<u>COMP. DATE</u>	<u>NO OF DAYS</u>	<u>PIECES OF EQUIP.</u>	<u>COMPLETED BY</u>
SEWAGE PUMP STATION FRANCE/FLORIDA						
	201800003101	01/01/2018	1/3/2018	2	26	KUSCHLER, B.
	201800071101	01/08/2018	1/8/2018	0	26	KUSCHLER, B.
	201800080801	01/15/2018	1/16/2018	1	26	CUMMINGS, M.
	201800090901	01/22/2018	1/22/2018	0	26	KUSCHLER, B.
	201800101301	01/29/2018	1/29/2018	0	26	KUSCHLER, B.
	201800120701	02/05/2018	2/5/2018	0	26	KUSCHLER, B.
	201800152401	02/12/2018	2/12/2018	0	26	KUSCHLER, B.
	201800162201	02/19/2018	2/19/2018	0	26	KUSCHLER, B.
	201800172501	02/26/2018	2/26/2018	0	26	KUSCHLER, B.
	201800185601	03/05/2018	3/5/2018	0	26	KUSCHLER, B.
	201800203201	03/12/2018	3/14/2018	2	26	KUSCHLER, B.
	201800215701	03/19/2018	3/19/2018	0	26	KUSCHLER, B.
	201800234101	03/26/2018	3/26/2018	0	26	KUSCHLER, B.
	201800243301	04/02/2018	4/2/2018	0	26	KUSCHLER, B.
	201800264601	04/09/2018	4/9/2018	0	26	KUSCHLER, B.
	201800274101	04/16/2018	4/16/2018	0	26	KUSCHLER, B.
	201800284301	04/23/2018	4/23/2018	0	26	KUSCHLER, B.
	201800304101	04/30/2018	4/30/2018	0	26	KUSCHLER, B.
	201800317301	05/07/2018	5/7/2018	0	26	KUSCHLER, B.
	201800330401	05/14/2018	5/14/2018	0	26	KUSCHLER, B.
	201800342001	05/21/2018	5/21/2018	0	26	KUSCHLER, B.
	201800354901	05/28/2018	5/29/2018	1	26	KUSCHLER, B.
	201800366101	06/04/2018	6/4/2018	0	26	KUSCHLER, B.
	201800392301	06/11/2018	6/11/2018	0	26	PICHON, C.
	201800402701	06/18/2018	6/18/2018	0	26	KUSCHLER, B.
	201800422801	06/25/2018	6/25/2018	0	26	KUSCHLER, B.
	201800435401	07/02/2018	7/2/2018	0	26	KUSCHLER, B.
	201800453501	07/09/2018	7/9/2018	0	26	KUSCHLER, B.
	201800473001	07/16/2018	7/16/2018	0	26	KUSCHLER, B.
	201800485401	07/23/2018	7/23/2018	0	26	PICHON, C.
	201800499601	07/30/2018	7/30/2018	0	26	KUSCHLER, B.
	201800518801	08/06/2018	8/6/2018	0	26	KUSCHLER, B.
	201800531701	08/13/2018	8/13/2018	0	26	KUSCHLER, B.
	201800543501	08/20/2018	8/20/2018	0	26	KUSCHLER, B.
	201800556001	08/27/2018	8/27/2018	0	26	KUSCHLER, B.
	201800565401	09/03/2018	9/3/2018	0	26	KUSCHLER, B.
	201800585501	09/10/2018	9/10/2018	0	26	KUSCHLER, B.
	201800596301	09/17/2018	9/17/2018	0	26	KUSCHLER, B.
	201800615201	09/24/2018	9/24/2018	0	26	KUSCHLER, B.
	201800625801	10/01/2018	10/1/2018	0	26	KUSCHLER, B.
	201800645301	10/08/2018	10/8/2018	0	26	KUSCHLER, B.
	201800656501	10/15/2018	10/15/2018	0	26	KUSCHLER, B.
	201800666701	10/22/2018	10/22/2018	0	26	CUMMINGS, M.
	201800681101	10/29/2018	10/29/2018	0	26	KUSCHLER, B.
	201800697801	11/05/2018	11/5/2018	0	26	KUSCHLER, B.
	201800708301	11/12/2018	11/12/2018	0	26	KUSCHLER, B.
	201800720301	11/19/2018	11/19/2018	0	26	KUSCHLER, B.
	201800730701	11/26/2018	11/26/2018	0	26	KUSCHLER, B.
	201800741301	12/03/2018	12/3/2018	0	26	KUSCHLER, B.

<u>STATION NAME</u>	<u>W/O No.</u>	<u>INIT. DATE</u>	<u>COMP. DATE</u>	<u>NO OF DAYS</u>	<u>PIECES OF EQUIP.</u>	<u>COMPLETED BY</u>
	201800760301	12/10/2018	12/10/2018	0	26	PICHON, C.
	201800773101	12/17/2018	12/17/2018	0	26	PICHON, C.
	201800784701	12/24/2018	12/24/2018	0	26	KUSCHLER, B.

COUNT = 52

<u>STATION NAME</u>	<u>W/O No.</u>	<u>INIT. DATE</u>	<u>COMP. DATE</u>	<u>NO OF DAYS</u>	<u>PIECES OF EQUIP.</u>	<u>COMPLETED BY</u>
SEWAGE PUMP STATION GENTILLY OAKS						
	201800005601	01/01/2018	1/3/2018	2	27	MEGGS, C.
	201800073601	01/08/2018	1/8/2018	0	27	RANDOLPH, E.
	201800083301	01/15/2018	1/16/2018	1	27	MEGGS, C.
	201800093401	01/22/2018	1/22/2018	0	27	MEGGS, C.
	201800103801	01/29/2018	1/29/2018	0	27	MEGGS, C.
	201800123201	02/05/2018	2/5/2018	0	27	MEGGS, C.
	201800154901	02/12/2018	2/12/2018	0	27	PRICE, L
	201800164701	02/19/2018	2/19/2018	0	27	MEGGS, C.
	201800175001	02/26/2018	2/26/2018	0	27	MEGGS, C.
	201800188101	03/05/2018	3/5/2018	0	27	MEGGS, C.
	201800205701	03/12/2018	3/12/2018	0	27	CASANOVA, A.
	201800218201	03/19/2018	3/19/2018	0	27	MEGGS, C.
	201800236601	03/26/2018	3/26/2018	0	27	MEGGS, C.
	201800245801	04/02/2018	4/2/2018	0	27	JAMES, S.
	201800267101	04/09/2018	4/9/2018	0	27	MEGGS, C.
	201800276601	04/16/2018	4/16/2018	0	27	HORTON, J.
	201800286801	04/23/2018	4/23/2018	0	27	CASANOVA, A.
	201800306601	04/30/2018	4/30/2018	0	27	MEGGS, C.
	201800320501	05/07/2018	5/7/2018	0	27	MEGGS, C.
	201800332901	05/14/2018	5/14/2018	0	27	MEGGS, C.
	201800344501	05/21/2018	5/21/2018	0	27	MEGGS, C.
	201800357401	05/28/2018	5/29/2018	1	27	MEGGS, C.
	201800368601	06/04/2018	6/4/2018	0	27	MEGGS, C.
	201800394801	06/11/2018	6/11/2018	0	27	MEGGS, C.
	201800405201	06/18/2018	6/18/2018	0	27	MEGGS, C.
	201800425301	06/25/2018	6/25/2018	0	27	MEGGS, C.
	201800437901	07/02/2018	7/2/2018	0	27	MEGGS, C.
	201800456001	07/09/2018	7/9/2018	0	27	MEGGS, C.
	201800475501	07/16/2018	7/16/2018	0	27	MEGGS, C.
	201800487901	07/23/2018	7/23/2018	0	27	MEGGS, C.
	201800502101	07/30/2018	7/30/2018	0	27	MEGGS, C.
	201800521301	08/06/2018	8/6/2018	0	27	MEGGS, C.
	201800534201	08/13/2018	8/13/2018	0	27	MEGGS, C.
	201800546001	08/20/2018	8/20/2018	0	27	MEGGS, C.
	201800558501	08/27/2018	8/27/2018	0	27	PICHON, C.
	201800567901	09/03/2018	9/4/2018	1	27	MEGGS, C.
	201800588001	09/10/2018	9/10/2018	0	27	MEGGS, C.
	201800598801	09/17/2018	9/17/2018	0	27	MEGGS, C.
	201800617701	09/24/2018	9/24/2018	0	27	MEGGS, C.
	201800628301	10/01/2018	10/1/2018	0	27	MEGGS, C.
	201800647801	10/08/2018	10/8/2018	0	27	MEGGS, C.
	201800659001	10/15/2018	10/15/2018	0	27	MEGGS, C.
	201800669201	10/22/2018	10/22/2018	0	27	MEGGS, C.
	201800683601	10/29/2018	10/29/2018	0	27	MEGGS, C.
	201800700301	11/05/2018	11/5/2018	0	27	MEGGS, C.
	201800710801	11/12/2018	11/12/2018	0	27	MEGGS, C.
	201800722801	11/19/2018	11/19/2018	0	27	MEGGS, C.
	201800733201	11/26/2018	11/26/2018	0	27	MEGGS, C.
	201800743801	12/03/2018	12/3/2018	0	27	MEGGS, C.

<u>STATION NAME</u>	<u>W/O No.</u>	<u>INIT. DATE</u>	<u>COMP. DATE</u>	<u>NO OF DAYS</u>	<u>PIECES OF EQUIP.</u>	<u>COMPLETED BY</u>
	201800762801	12/10/2018	12/10/2018	0	27	MEGGS, C.
	201800775601	12/17/2018	12/17/2018	0	27	MEGGS, C.
	201800787201	12/24/2018	12/24/2018	0	27	MEGGS, C.

COUNT = **52**

<u>STATION NAME</u>	<u>W/O No.</u>	<u>INIT. DATE</u>	<u>COMP. DATE</u>	<u>NO OF DAYS</u>	<u>PIECES OF EQUIP.</u>	<u>COMPLETED BY</u>
SEWAGE PUMP STATION INDUSTRIAL PARKWAY						
	201800003201	01/01/2018	1/3/2018	2	25	PRICE, L
	201800071201	01/08/2018	1/8/2018	0	25	PRICE, L
	201800080901	01/15/2018	1/16/2018	1	25	PRICE, L
	201800091001	01/22/2018	1/22/2018	0	25	PRICE, L
	201800101401	01/29/2018	1/29/2018	0	25	PRICE, L
	201800120801	02/05/2018	2/5/2018	0	25	PRICE, L
	201800152501	02/12/2018	2/12/2018	0	25	PRICE, L
	201800162301	02/19/2018	2/19/2018	0	25	MEGGS, C.
	201800172601	02/26/2018	2/26/2018	0	25	PRICE, L
	201800185701	03/05/2018	3/5/2018	0	25	MEGGS, C.
	201800203301	03/12/2018	3/12/2018	0	25	MEGGS, C.
	201800215801	03/19/2018	3/19/2018	0	25	PRICE, L
	201800234201	03/26/2018	3/26/2018	0	25	PRICE, L
	201800243401	04/02/2018	4/2/2018	0	25	MEGGS, C.
	201800264701	04/09/2018	4/9/2018	0	25	PRICE, L
	201800274201	04/16/2018	4/16/2018	0	25	PICHON, C.
	201800284401	04/23/2018	4/23/2018	0	25	PRICE, L
	201800304201	04/30/2018	4/30/2018	0	25	PRICE, L
	201800317401	05/07/2018	5/7/2018	0	25	PRICE, L
	201800330501	05/14/2018	5/14/2018	0	25	PRICE, L
	201800342101	05/21/2018	5/21/2018	0	25	PRICE, L
	201800355001	05/28/2018	5/29/2018	1	25	PRICE, L
	201800366201	06/04/2018	6/4/2018	0	25	PRICE, L
	201800392401	06/11/2018	6/11/2018	0	25	PRICE, L
	201800402801	06/18/2018	6/18/2018	0	25	PRICE, L
	201800422901	06/25/2018	6/25/2018	0	25	PRICE, L
	201800435501	07/02/2018	7/2/2018	0	25	PRICE, L
	201800453601	07/09/2018	7/9/2018	0	25	PRICE, L
	201800473101	07/16/2018	7/16/2018	0	25	PRICE, L
	201800485501	07/23/2018	7/23/2018	0	25	PRICE, L
	201800499701	07/30/2018	7/30/2018	0	25	PRICE, L
	201800518901	08/06/2018	8/6/2018	0	25	PRICE, L
	201800531801	08/13/2018	8/13/2018	0	25	PRICE, L
	201800543601	08/20/2018	8/20/2018	0	25	PRICE, L
	201800556101	08/27/2018	8/27/2018	0	25	PRICE, L
	201800565501	09/03/2018	9/4/2018	1	25	PRICE, L
	201800585601	09/10/2018	9/10/2018	0	25	PRICE, L
	201800596401	09/17/2018	9/17/2018	0	25	PRICE, L
	201800615301	09/24/2018	9/24/2018	0	25	PICHON, C.
	201800625901	10/01/2018	10/1/2018	0	25	PRICE, L
	201800645401	10/08/2018	10/10/2018	2	25	PICHON, C.
	201800656601	10/15/2018	10/15/2018	0	25	PRICE, L
	201800666801	10/22/2018	10/22/2018	0	25	PRICE, L
	201800681201	10/29/2018	10/29/2018	0	25	PRICE, L
	201800697901	11/05/2018	11/5/2018	0	25	PRICE, L
	201800708401	11/12/2018	11/12/2018	0	25	PRICE, L
	201800720401	11/19/2018	11/19/2018	0	25	PRICE, L
	201800730801	11/26/2018	11/26/2018	0	25	PRICE, L
	201800741401	12/03/2018	12/3/2018	0	25	PRICE, L

<u>STATION NAME</u>	<u>W/O No.</u>	<u>INIT. DATE</u>	<u>COMP. DATE</u>	<u>NO OF DAYS</u>	<u>PIECES OF EQUIP.</u>	<u>COMPLETED BY</u>
	201800760401	12/10/2018	12/10/2018	0	25	PRICE, L
	201800773201	12/17/2018	12/17/2018	0	25	PRICE, L
	201800784801	12/24/2018	12/24/2018	0	25	PRICE, L

COUNT = **52**

<u>STATION NAME</u>	<u>W/O No.</u>	<u>INIT. DATE</u>	<u>COMP. DATE</u>	<u>NO OF DAYS</u>	<u>PIECES OF EQUIP.</u>	<u>COMPLETED BY</u>
SEWAGE PUMP STATION K-MART	201800006101	01/01/2018	1/3/2018	2	26	HORTON, J.
	201800074101	01/08/2018	1/8/2018	0	26	HORTON, J.
	201800083801	01/15/2018	1/16/2018	1	26	WORTMANN, R.
	201800093901	01/22/2018	1/22/2018	0	26	WORTMANN, R.
	201800104301	01/29/2018	1/29/2018	0	26	WORTMANN, R.
	201800123701	02/05/2018	2/5/2018	0	26	MARTIN, D
	201800155401	02/12/2018	2/12/2018	0	26	MARTIN, D
	201800165201	02/19/2018	2/19/2018	0	26	MARTIN, D
	201800175501	02/26/2018	2/26/2018	0	26	MARTIN, D
	201800188601	03/05/2018	3/5/2018	0	26	MARTIN, D
	201800206201	03/12/2018	3/12/2018	0	26	MARTIN, D
	201800218701	03/19/2018	3/19/2018	0	26	MARTIN, D
	201800237101	03/26/2018	3/26/2018	0	26	JAMES, S.
	201800246301	04/02/2018	4/2/2018	0	26	MARTIN, D
	201800267601	04/09/2018	4/9/2018	0	26	MARTIN, D
	201800277101	04/16/2018	4/16/2018	0	26	MARTIN, D
	201800287301	04/23/2018	4/23/2018	0	26	HORTON, J.
	201800307101	04/30/2018	4/30/2018	0	26	MARTIN, D
	201800321001	05/07/2018	5/7/2018	0	26	MARTIN, D
	201800333401	05/14/2018	5/14/2018	0	26	PICHON, C.
	201800345001	05/21/2018	5/21/2018	0	26	MARTIN, D
	201800357901	05/28/2018	5/29/2018	1	26	MARTIN, D
	201800369101	06/04/2018	6/4/2018	0	26	MARTIN, D
	201800395301	06/11/2018	6/11/2018	0	26	MARTIN, D
	201800405701	06/18/2018	6/18/2018	0	26	MARTIN, D
	201800425801	06/25/2018	6/25/2018	0	26	MARTIN, D
	201800438401	07/02/2018	7/2/2018	0	26	MARTIN, D
	201800456501	07/09/2018	7/9/2018	0	26	PICHON, C.
	201800476001	07/16/2018	7/16/2018	0	26	MARTIN, D
	201800488401	07/23/2018	7/23/2018	0	26	MARTIN, D
	201800502601	07/30/2018	7/30/2018	0	26	MARTIN, D
	201800521801	08/06/2018	8/6/2018	0	26	MARTIN, D
	201800534701	08/13/2018	8/13/2018	0	26	MARTIN, D
	201800546501	08/20/2018	8/20/2018	0	26	MARTIN, D
	201800559001	08/27/2018	8/27/2018	0	26	MARTIN, D
	201800568401	09/03/2018	9/4/2018	1	26	MARTIN, D
	201800588501	09/10/2018	9/10/2018	0	26	MARTIN, D
	201800599301	09/17/2018	9/17/2018	0	26	PICHON, C.
	201800618201	09/24/2018	9/24/2018	0	26	JAMES, S.
	201800628801	10/01/2018	10/1/2018	0	26	MARTIN, D
	201800648301	10/08/2018	10/8/2018	0	26	MARTIN, D
	201800659501	10/15/2018	10/15/2018	0	26	MARTIN, D
	201800669701	10/22/2018	10/22/2018	0	26	PICHON, C.
	201800684101	10/29/2018	10/29/2018	0	26	PICHON, C.
	201800700801	11/05/2018	11/5/2018	0	26	MARTIN, D
	201800711301	11/12/2018	11/12/2018	0	26	MARTIN, D
	201800723301	11/19/2018	11/19/2018	0	26	MARTIN, D
	201800733701	11/26/2018	11/26/2018	0	26	MARTIN, D
	201800744301	12/03/2018	12/3/2018	0	26	MARTIN, D

<u>STATION NAME</u>	<u>W/O No.</u>	<u>INIT. DATE</u>	<u>COMP. DATE</u>	<u>NO OF DAYS</u>	<u>PIECES OF EQUIP.</u>	<u>COMPLETED BY</u>
	201800763301	12/10/2018	12/10/2018	0	26	MARTIN, D
	201800776101	12/17/2018	12/17/2018	0	26	MARTIN, D
	201800787701	12/24/2018	12/24/2018	0	26	MARTIN, D

COUNT = **52**

<u>STATION NAME</u>	<u>W/O No.</u>	<u>INIT. DATE</u>	<u>COMP. DATE</u>	<u>NO OF DAYS</u>	<u>PIECES OF EQUIP.</u>	<u>COMPLETED BY</u>
SEWAGE PUMP STATION LAKE FOREST	201800003301	01/01/2018	1/3/2018	2	26	CUMMINGS, M.
	201800071301	01/08/2018	1/8/2018	0	26	CUMMINGS, M.
	201800081001	01/15/2018	1/16/2018	1	26	CUMMINGS, M.
	201800091101	01/22/2018	1/22/2018	0	26	CUMMINGS, M.
	201800101501	01/29/2018	1/29/2018	0	26	CUMMINGS, M.
	201800120901	02/05/2018	2/5/2018	0	26	CUMMINGS, M.
	201800152601	02/12/2018	2/12/2018	0	26	CUMMINGS, M.
	201800162401	02/19/2018	2/19/2018	0	26	CUMMINGS, M.
	201800172701	02/26/2018	2/26/2018	0	26	CUMMINGS, M.
	201800185801	03/05/2018	3/5/2018	0	26	CUMMINGS, M.
	201800203401	03/12/2018	3/12/2018	0	26	CUMMINGS, M.
	201800215901	03/19/2018	3/19/2018	0	26	CUMMINGS, M.
	201800234301	03/26/2018	3/26/2018	0	26	CUMMINGS, M.
	201800243501	04/02/2018	4/2/2018	0	26	CUMMINGS, M.
	201800264801	04/09/2018	4/9/2018	0	26	CUMMINGS, M.
	201800274301	04/18/2018	4/18/2018	0	26	CUMMINGS, M.
	201800284501	04/23/2018	4/23/2018	0	26	CUMMINGS, M.
	201800304301	04/30/2018	4/30/2018	0	26	CUMMINGS, M.
	201800317601	05/07/2018	5/7/2018	0	26	CUMMINGS, M.
	201800330601	05/14/2018	5/14/2018	0	26	CUMMINGS, M.
	201800342201	05/21/2018	5/21/2018	0	26	CUMMINGS, M.
	201800355101	05/28/2018	5/29/2018	1	26	CUMMINGS, M.
	201800366301	06/04/2018	6/4/2018	0	26	CUMMINGS, M.
	201800392501	06/11/2018	6/11/2018	0	26	CUMMINGS, M.
	201800402901	06/18/2018	6/18/2018	0	26	CUMMINGS, M.
	201800423001	06/25/2018	6/25/2018	0	26	CUMMINGS, M.
	201800435601	07/02/2018	7/2/2018	0	26	CUMMINGS, M.
	201800453701	07/09/2018	7/9/2018	0	26	CUMMINGS, M.
	201800473201	07/16/2018	7/16/2018	0	26	CUMMINGS, M.
	201800485601	07/23/2018	7/23/2018	0	26	CUMMINGS, M.
	201800499801	07/30/2018	7/30/2018	0	26	CUMMINGS, M.
	201800519001	08/06/2018	8/6/2018	0	26	CUMMINGS, M.
	201800531901	08/13/2018	8/13/2018	0	26	CUMMINGS, M.
	201800543701	08/20/2018	8/20/2018	0	26	CUMMINGS, M.
	201800556201	08/27/2018	8/27/2018	0	26	CUMMINGS, M.
	201800565601	09/03/2018	9/4/2018	1	26	CUMMINGS, M.
	201800585701	09/10/2018	9/10/2018	0	26	CUMMINGS, M.
	201800596501	09/17/2018	9/17/2018	0	26	CUMMINGS, M.
	201800615401	09/24/2018	9/24/2018	0	26	CUMMINGS, M.
	201800626001	10/01/2018	10/1/2018	0	26	CUMMINGS, M.
	201800645501	10/08/2018	10/8/2018	0	26	CUMMINGS, M.
	201800656701	10/15/2018	10/15/2018	0	26	CUMMINGS, M.
	201800666901	10/22/2018	10/22/2018	0	26	CUMMINGS, M.
	201800681301	10/29/2018	10/29/2018	0	26	CUMMINGS, M.
	201800698001	11/05/2018	11/5/2018	0	26	CUMMINGS, M.
	201800708501	11/12/2018	11/12/2018	0	26	CUMMINGS, M.
	201800720501	11/19/2018	11/19/2018	0	26	CUMMINGS, M.
	201800730901	11/26/2018	11/26/2018	0	26	CUMMINGS, M.
	201800741501	12/03/2018	12/3/2018	0	26	CUMMINGS, M.

<u>STATION NAME</u>	<u>W/O No.</u>	<u>INIT. DATE</u>	<u>COMP. DATE</u>	<u>NO OF DAYS</u>	<u>PIECES OF EQUIP.</u>	<u>COMPLETED BY</u>
	201800760501	12/10/2018	12/10/2018	0	26	CUMMINGS, M.
	201800773301	12/17/2018	12/17/2018	0	26	CUMMINGS, M.
	201800784901	12/24/2018	12/24/2018	0	26	CUMMINGS, M.

COUNT = **52**

<u>STATION NAME</u>	<u>W/O No.</u>	<u>INIT. DATE</u>	<u>COMP. DATE</u>	<u>NO OF DAYS</u>	<u>PIECES OF EQUIP.</u>	<u>COMPLETED BY</u>
SEWAGE PUMP STATION LAKELAND TERRACE						
	201800003401	01/01/2018	1/3/2018	2	29	CUMMINGS, M.
	201800071401	01/08/2018	1/8/2018	0	29	CUMMINGS, M.
	201800081101	01/15/2018	1/16/2018	1	29	CUMMINGS, M.
	201800091201	01/22/2018	1/22/2018	0	29	CUMMINGS, M.
	201800101601	01/29/2018	1/29/2018	0	29	CUMMINGS, M.
	201800121001	02/05/2018	2/5/2018	0	29	CUMMINGS, M.
	201800152701	02/12/2018	2/12/2018	0	29	CUMMINGS, M.
	201800162501	02/19/2018	2/19/2018	0	29	CUMMINGS, M.
	201800172801	02/26/2018	2/26/2018	0	29	CUMMINGS, M.
	201800185901	03/05/2018	3/5/2018	0	29	CUMMINGS, M.
	201800203501	03/12/2018	3/12/2018	0	29	CUMMINGS, M.
	201800216001	03/19/2018	3/19/2018	0	29	CUMMINGS, M.
	201800234401	03/26/2018	3/26/2018	0	29	CUMMINGS, M.
	201800243601	04/02/2018	4/2/2018	0	29	CUMMINGS, M.
	201800264901	04/09/2018	4/9/2018	0	29	CUMMINGS, M.
	201800274401	04/16/2018	4/16/2018	0	29	CUMMINGS, M.
	201800284601	04/23/2018	4/23/2018	0	29	CUMMINGS, M.
	201800304401	04/30/2018	4/30/2018	0	29	CUMMINGS, M.
	201800317801	05/07/2018	5/7/2018	0	29	CUMMINGS, M.
	201800330701	05/14/2018	5/14/2018	0	29	CUMMINGS, M.
	201800342301	05/21/2018	5/21/2018	0	29	CUMMINGS, M.
	201800355201	05/28/2018	5/29/2018	1	29	CUMMINGS, M.
	201800366401	06/04/2018	6/4/2018	0	29	CUMMINGS, M.
	201800392601	06/11/2018	6/11/2018	0	29	CUMMINGS, M.
	201800403001	06/18/2018	6/18/2018	0	29	CUMMINGS, M.
	201800423101	06/25/2018	6/25/2018	0	29	CUMMINGS, M.
	201800435701	07/02/2018	7/2/2018	0	29	CUMMINGS, M.
	201800453801	07/09/2018	7/9/2018	0	29	CUMMINGS, M.
	201800473301	07/16/2018	7/16/2018	0	29	CUMMINGS, M.
	201800485701	07/23/2018	7/23/2018	0	29	CUMMINGS, M.
	201800499901	07/30/2018	7/30/2018	0	29	CUMMINGS, M.
	201800519101	08/06/2018	8/6/2018	0	29	CUMMINGS, M.
	201800532001	08/13/2018	8/13/2018	0	29	CUMMINGS, M.
	201800543801	08/20/2018	8/20/2018	0	29	CUMMINGS, M.
	201800556301	08/27/2018	8/27/2018	0	29	CUMMINGS, M.
	201800565701	09/03/2018	9/4/2018	1	29	CUMMINGS, M.
	201800585801	09/10/2018	9/10/2018	0	29	CUMMINGS, M.
	201800596601	09/17/2018	9/17/2018	0	29	CUMMINGS, M.
	201800615501	09/24/2018	9/24/2018	0	29	CUMMINGS, M.
	201800626101	10/01/2018	10/1/2018	0	29	CUMMINGS, M.
	201800645601	10/08/2018	10/8/2018	0	29	CUMMINGS, M.
	201800656801	10/15/2018	10/15/2018	0	29	CUMMINGS, M.
	201800667001	10/22/2018	10/22/2018	0	29	CUMMINGS, M.
	201800681401	10/29/2018	10/29/2018	0	29	CUMMINGS, M.
	201800698101	11/05/2018	11/5/2018	0	29	CUMMINGS, M.
	201800708601	11/12/2018	11/12/2018	0	29	CUMMINGS, M.
	201800720601	11/19/2018	11/19/2018	0	29	CUMMINGS, M.
	201800731001	11/26/2018	11/26/2018	0	29	CUMMINGS, M.
	201800741601	12/03/2018	12/3/2018	0	29	CUMMINGS, M.

<u>STATION NAME</u>	<u>W/O No.</u>	<u>INIT. DATE</u>	<u>COMP. DATE</u>	<u>NO OF DAYS</u>	<u>PIECES OF EQUIP.</u>	<u>COMPLETED BY</u>
	201800760601	12/10/2018	12/10/2018	0	29	CUMMINGS, M.
	201800773401	12/17/2018	12/17/2018	0	29	CUMMINGS, M.
	201800785001	12/24/2018	12/24/2018	0	29	CUMMINGS, M.

COUNT = **52**

<u>STATION NAME</u>	<u>W/O No.</u>	<u>INIT. DATE</u>	<u>COMP. DATE</u>	<u>NO OF DAYS</u>	<u>PIECES OF EQUIP.</u>	<u>COMPLETED BY</u>
SEWAGE PUMP STATION LAKEWOOD SOUTH						
	201800003501	01/01/2018	1/3/2018	2	23	HORTON, J.
	201800071501	01/08/2018	1/8/2018	0	23	HORTON, J.
	201800081201	01/15/2018	1/16/2018	1	23	WORTMANN, R.
	201800091301	01/22/2018	1/22/2018	0	23	WORTMANN, R.
	201800101701	01/29/2018	1/29/2018	0	23	WORTMANN, R.
	201800121101	02/05/2018	2/5/2018	0	23	MARTIN, D
	201800152801	02/12/2018	2/12/2018	0	23	MARTIN, D
	201800162601	02/19/2018	2/19/2018	0	23	MARTIN, D
	201800172901	02/26/2018	2/26/2018	0	23	MARTIN, D
	201800186001	03/05/2018	3/5/2018	0	23	MARTIN, D
	201800203601	03/12/2018	3/12/2018	0	23	MARTIN, D
	201800216101	03/19/2018	3/19/2018	0	23	MARTIN, D
	201800234501	03/26/2018	3/26/2018	0	23	JAMES, S.
	201800243701	04/02/2018	4/2/2018	0	23	MARTIN, D
	201800265001	04/09/2018	4/9/2018	0	23	MARTIN, D
	201800274501	04/16/2018	4/16/2018	0	23	MARTIN, D
	201800284701	04/23/2018	4/23/2018	0	23	HORTON, J.
	201800304501	04/30/2018	4/30/2018	0	23	MARTIN, D
	201800317901	05/07/2018	5/7/2018	0	23	MARTIN, D
	201800330801	05/14/2018	5/14/2018	0	23	PICHON, C.
	201800342401	05/21/2018	5/21/2018	0	23	MARTIN, D
	201800355301	05/28/2018	5/29/2018	1	23	MARTIN, D
	201800366501	06/04/2018	6/4/2018	0	23	MARTIN, D
	201800392701	06/11/2018	6/11/2018	0	23	MARTIN, D
	201800403101	06/18/2018	6/18/2018	0	23	MARTIN, D
	201800423201	06/25/2018	6/25/2018	0	23	MARTIN, D
	201800435801	07/02/2018	7/2/2018	0	23	MARTIN, D
	201800453901	07/09/2018	7/9/2018	0	23	PICHON, C.
	201800473401	07/16/2018	7/16/2018	0	23	MARTIN, D
	201800485801	07/23/2018	7/23/2018	0	23	MARTIN, D
	201800500001	07/30/2018	7/30/2018	0	23	MARTIN, D
	201800519201	08/06/2018	8/6/2018	0	23	MARTIN, D
	201800532101	08/13/2018	8/13/2018	0	23	MARTIN, D
	201800543901	08/20/2018	8/20/2018	0	23	MARTIN, D
	201800556401	08/27/2018	8/27/2018	0	23	MARTIN, D
	201800565801	09/03/2018	9/4/2018	1	23	MARTIN, D
	201800585901	09/10/2018	9/10/2018	0	23	MARTIN, D
	201800596701	09/17/2018	9/17/2018	0	23	PICHON, C.
	201800615601	09/24/2018	9/24/2018	0	23	JAMES, S.
	201800626201	10/01/2018	10/1/2018	0	23	MARTIN, D
	201800645701	10/08/2018	10/8/2018	0	23	MARTIN, D
	201800656901	10/15/2018	10/15/2018	0	23	MARTIN, D
	201800667101	10/22/2018	10/22/2018	0	23	PICHON, C.
	201800681501	10/29/2018	10/29/2018	0	23	PICHON, C.
	201800698201	11/05/2018	11/5/2018	0	23	MARTIN, D
	201800708701	11/12/2018	11/12/2018	0	23	MARTIN, D
	201800720701	11/19/2018	11/19/2018	0	23	MARTIN, D
	201800731101	11/26/2018	11/26/2018	0	23	MARTIN, D
	201800741701	12/03/2018	12/3/2018	0	23	MARTIN, D

<u>STATION NAME</u>	<u>W/O No.</u>	<u>INIT. DATE</u>	<u>COMP. DATE</u>	<u>NO OF DAYS</u>	<u>PIECES OF EQUIP.</u>	<u>COMPLETED BY</u>
	201800760701	12/10/2018	12/10/2018	0	23	MARTIN, D
	201800773501	12/17/2018	12/17/2018	0	23	MARTIN, D
	201800785101	12/24/2018	12/24/2018	0	23	MARTIN, D

COUNT = **52**

<u>STATION NAME</u>	<u>W/O No.</u>	<u>INIT. DATE</u>	<u>COMP. DATE</u>	<u>NO OF DAYS</u>	<u>PIECES OF EQUIP.</u>	<u>COMPLETED BY</u>
SEWAGE PUMP STATION LAMB	201800003601	01/01/2018	1/3/2018	2	17	MEGGS, C.
	201800071601	01/08/2018	1/8/2018	0	17	TALBERT, R.
	201800081301	01/15/2018	1/16/2018	1	17	MEGGS, C.
	201800091401	01/22/2018	1/22/2018	0	17	MEGGS, C.
	201800101801	01/29/2018	1/29/2018	0	17	MEGGS, C.
	201800121201	02/05/2018	2/5/2018	0	17	MEGGS, C.
	201800152901	02/12/2018	2/12/2018	0	17	RANDOLPH, E.
	201800162701	02/19/2018	2/19/2018	0	17	JAMES, S.
	201800173001	02/26/2018	2/26/2018	0	17	MEGGS, C.
	201800186101	03/05/2018	3/5/2018	0	17	RANDOLPH, E.
	201800203701	03/12/2018	3/12/2018	0	17	CASANOVA, A.
	201800216201	03/19/2018	3/19/2018	0	17	MEGGS, C.
	201800234601	03/26/2018	3/26/2018	0	17	MEGGS, C.
	201800243801	04/02/2018	4/2/2018	0	17	CASANOVA, A.
	201800265101	04/09/2018	4/9/2018	0	17	MEGGS, C.
	201800274601	04/16/2018	4/16/2018	0	17	HORTON, J.
	201800284801	04/23/2018	4/23/2018	0	17	CASANOVA, A.
	201800304601	04/30/2018	4/30/2018	0	17	MEGGS, C.
	201800318001	05/07/2018	5/7/2018	0	17	MEGGS, C.
	201800330901	05/14/2018	5/14/2018	0	17	MEGGS, C.
	201800342501	05/21/2018	5/21/2018	0	17	MEGGS, C.
	201800355401	05/28/2018	5/29/2018	1	17	MEGGS, C.
	201800366601	06/04/2018	6/4/2018	0	17	MEGGS, C.
	201800392801	06/11/2018	6/11/2018	0	17	MEGGS, C.
	201800403201	06/18/2018	6/18/2018	0	17	MEGGS, C.
	201800423301	06/25/2018	6/25/2018	0	17	MEGGS, C.
	201800435901	07/02/2018	7/2/2018	0	17	MEGGS, C.
	201800454001	07/09/2018	7/9/2018	0	17	MEGGS, C.
	201800473501	07/16/2018	7/16/2018	0	17	MEGGS, C.
	201800485901	07/23/2018	7/23/2018	0	17	MEGGS, C.
	201800500101	07/30/2018	7/30/2018	0	17	MEGGS, C.
	201800519301	08/06/2018	8/6/2018	0	17	MEGGS, C.
	201800532201	08/13/2018	8/13/2018	0	17	MEGGS, C.
	201800544001	08/20/2018	8/20/2018	0	17	MEGGS, C.
	201800556501	08/27/2018	8/27/2018	0	17	PICHON, C.
	201800565901	09/03/2018	9/4/2018	1	17	MEGGS, C.
	201800586001	09/10/2018	9/10/2018	0	17	MEGGS, C.
	201800596801	09/17/2018	9/17/2018	0	17	MEGGS, C.
	201800615701	09/24/2018	9/24/2018	0	17	MEGGS, C.
	201800626301	10/01/2018	10/1/2018	0	17	MEGGS, C.
	201800645801	10/08/2018	10/8/2018	0	17	MEGGS, C.
	201800657001	10/15/2018	10/15/2018	0	17	MEGGS, C.
	201800667201	10/22/2018	10/22/2018	0	17	MEGGS, C.
	201800681601	10/29/2018	10/29/2018	0	17	MEGGS, C.
	201800698301	11/05/2018	11/5/2018	0	17	MEGGS, C.
	201800708801	11/12/2018	11/12/2018	0	17	MEGGS, C.
	201800720801	11/19/2018	11/19/2018	0	17	MEGGS, C.
	201800731201	11/26/2018	11/26/2018	0	17	MEGGS, C.
	201800741801	12/03/2018	12/3/2018	0	17	MEGGS, C.

<u>STATION NAME</u>	<u>W/O No.</u>	<u>INIT. DATE</u>	<u>COMP. DATE</u>	<u>NO OF DAYS</u>	<u>PIECES OF EQUIP.</u>	<u>COMPLETED BY</u>
	201800760801	12/10/2018	12/10/2018	0	17	MEGGS, C.
	201800773601	12/17/2018	12/17/2018	0	17	MEGGS, C.
	201800785201	12/24/2018	12/24/2018	0	17	MEGGS, C.

COUNT = **52**

<u>STATION NAME</u>	<u>W/O No.</u>	<u>INIT. DATE</u>	<u>COMP. DATE</u>	<u>NO OF DAYS</u>	<u>PIECES OF EQUIP.</u>	<u>COMPLETED BY</u>
SEWAGE PUMP STATION LAWERENCE	201800003701	01/01/2018	1/3/2018	2	26	MEGGS, C.
	201800071701	01/08/2018	1/8/2018	0	26	TALBERT, R.
	201800081401	01/15/2018	1/16/2018	1	26	MEGGS, C.
	201800091501	01/22/2018	1/22/2018	0	26	MEGGS, C.
	201800101901	01/29/2018	1/29/2018	0	26	MEGGS, C.
	201800121301	02/05/2018	2/5/2018	0	26	MEGGS, C.
	201800153001	02/12/2018	2/12/2018	0	26	RANDOLPH, E.
	201800162801	02/19/2018	2/19/2018	0	26	JAMES, S.
	201800173101	02/26/2018	2/26/2018	0	26	MEGGS, C.
	201800186201	03/05/2018	3/5/2018	0	26	RANDOLPH, E.
	201800203801	03/12/2018	3/12/2018	0	26	CASANOVA, A.
	201800216301	03/19/2018	3/19/2018	0	26	MEGGS, C.
	201800234701	03/26/2018	3/26/2018	0	26	MEGGS, C.
	201800243901	04/02/2018	4/2/2018	0	26	CASANOVA, A.
	201800265201	04/09/2018	4/9/2018	0	26	MEGGS, C.
	201800274701	04/16/2018	4/16/2018	0	26	HORTON, J.
	201800284901	04/23/2018	4/23/2018	0	26	CASANOVA, A.
	201800304701	04/30/2018	4/30/2018	0	26	MEGGS, C.
	201800318101	05/07/2018	5/7/2018	0	26	MEGGS, C.
	201800331001	05/14/2018	5/14/2018	0	26	MEGGS, C.
	201800342601	05/21/2018	5/21/2018	0	26	MEGGS, C.
	201800355501	05/28/2018	5/29/2018	1	26	MEGGS, C.
	201800366701	06/04/2018	6/4/2018	0	26	MEGGS, C.
	201800392901	06/11/2018	6/11/2018	0	26	MEGGS, C.
	201800403301	06/18/2018	6/18/2018	0	26	MEGGS, C.
	201800423401	06/25/2018	6/25/2018	0	26	MEGGS, C.
	201800436001	07/02/2018	7/2/2018	0	26	MEGGS, C.
	201800454101	07/09/2018	7/9/2018	0	26	MEGGS, C.
	201800473601	07/16/2018	7/16/2018	0	26	MEGGS, C.
	201800486001	07/23/2018	7/23/2018	0	26	MEGGS, C.
	201800500201	07/30/2018	7/30/2018	0	26	MEGGS, C.
	201800519401	08/06/2018	8/6/2018	0	26	MEGGS, C.
	201800532301	08/13/2018	8/13/2018	0	26	MEGGS, C.
	201800544101	08/20/2018	8/20/2018	0	26	MEGGS, C.
	201800556601	08/27/2018	8/27/2018	0	26	PICHON, C.
	201800566001	09/03/2018	9/4/2018	1	26	MEGGS, C.
	201800586101	09/10/2018	9/10/2018	0	26	MEGGS, C.
	201800596901	09/17/2018	9/17/2018	0	26	MEGGS, C.
	201800615801	09/24/2018	9/24/2018	0	26	MEGGS, C.
	201800626401	10/01/2018	10/1/2018	0	26	MEGGS, C.
	201800645901	10/08/2018	10/8/2018	0	26	MEGGS, C.
	201800657101	10/15/2018	10/15/2018	0	26	MEGGS, C.
	201800667301	10/22/2018	10/22/2018	0	26	MEGGS, C.
	201800681701	10/29/2018	10/29/2018	0	26	MEGGS, C.
	201800698401	11/05/2018	11/5/2018	0	26	MEGGS, C.
	201800708901	11/12/2018	11/12/2018	0	26	MEGGS, C.
	201800720901	11/19/2018	11/19/2018	0	26	MEGGS, C.
	201800731301	11/26/2018	11/26/2018	0	26	MEGGS, C.
	201800741901	12/03/2018	12/3/2018	0	26	MEGGS, C.

<u>STATION NAME</u>	<u>W/O No.</u>	<u>INIT. DATE</u>	<u>COMP. DATE</u>	<u>NO OF DAYS</u>	<u>PIECES OF EQUIP.</u>	<u>COMPLETED BY</u>
	201800760901	12/10/2018	12/10/2018	0	26	MEGGS, C.
	201800773701	12/17/2018	12/17/2018	0	26	MEGGS, C.
	201800785301	12/24/2018	12/24/2018	0	26	MEGGS, C.

COUNT = **52**

<u>STATION NAME</u>	<u>W/O No.</u>	<u>INIT. DATE</u>	<u>COMP. DATE</u>	<u>NO OF DAYS</u>	<u>PIECES OF EQUIP.</u>	<u>COMPLETED BY</u>
SEWAGE PUMP STATION LIGGETT	201800003901	01/01/2018	1/3/2018	2	25	MEGGS, C.
	201800071901	01/08/2018	1/8/2018	0	25	PRICE, L
	201800081601	01/15/2018	1/16/2018	1	25	MEGGS, C.
	201800091701	01/22/2018	1/22/2018	0	25	MEGGS, C.
	201800102101	01/29/2018	1/29/2018	0	25	MEGGS, C.
	201800121501	02/05/2018	2/5/2018	0	25	MEGGS, C.
	201800153201	02/12/2018	2/12/2018	0	25	PRICE, L
	201800163001	02/19/2018	2/19/2018	0	25	MEGGS, C.
	201800173301	02/26/2018	2/26/2018	0	25	MEGGS, C.
	201800186401	03/05/2018	3/5/2018	0	25	MEGGS, C.
	201800204001	03/12/2018	3/12/2018	0	25	MEGGS, C.
	201800216501	03/19/2018	3/19/2018	0	25	MEGGS, C.
	201800234901	03/26/2018	3/26/2018	0	25	MEGGS, C.
	201800244101	04/02/2018	4/2/2018	0	25	MEGGS, C.
	201800265401	04/09/2018	4/9/2018	0	25	MEGGS, C.
	201800274901	04/16/2018	4/16/2018	0	25	HORTON, J.
	201800285101	04/23/2018	4/23/2018	0	25	PRICE, L
	201800304901	04/30/2018	4/30/2018	0	25	MEGGS, C.
	201800318401	05/07/2018	5/7/2018	0	25	MEGGS, C.
	201800331201	05/14/2018	5/14/2018	0	25	MEGGS, C.
	201800342801	05/21/2018	5/21/2018	0	25	MEGGS, C.
	201800355701	05/28/2018	5/29/2018	1	25	MEGGS, C.
	201800366901	06/04/2018	6/4/2018	0	25	MEGGS, C.
	201800393101	06/11/2018	6/11/2018	0	25	MEGGS, C.
	201800403501	06/18/2018	6/18/2018	0	25	MEGGS, C.
	201800423601	06/25/2018	6/25/2018	0	25	MEGGS, C.
	201800436201	07/02/2018	7/2/2018	0	25	MEGGS, C.
	201800454301	07/09/2018	7/9/2018	0	25	MEGGS, C.
	201800473801	07/16/2018	7/16/2018	0	25	MEGGS, C.
	201800486201	07/23/2018	7/23/2018	0	25	MEGGS, C.
	201800500401	07/30/2018	7/30/2018	0	25	MEGGS, C.
	201800519601	08/06/2018	8/6/2018	0	25	MEGGS, C.
	201800532501	08/13/2018	8/13/2018	0	25	MEGGS, C.
	201800544301	08/20/2018	8/20/2018	0	25	MEGGS, C.
	201800556801	08/27/2018	8/27/2018	0	25	PICHON, C.
	201800566201	09/03/2018	9/4/2018	1	25	MEGGS, C.
	201800586301	09/10/2018	9/10/2018	0	25	MEGGS, C.
	201800597101	09/17/2018	9/17/2018	0	25	MEGGS, C.
	201800616001	09/24/2018	9/24/2018	0	25	MEGGS, C.
	201800626601	10/01/2018	10/1/2018	0	25	MEGGS, C.
	201800646101	10/08/2018	10/8/2018	0	25	MEGGS, C.
	201800657301	10/15/2018	10/15/2018	0	25	MEGGS, C.
	201800667501	10/22/2018	10/22/2018	0	25	MEGGS, C.
	201800681901	10/29/2018	10/29/2018	0	25	MEGGS, C.
	201800698601	11/05/2018	11/5/2018	0	25	MEGGS, C.
	201800709101	11/12/2018	11/12/2018	0	25	MEGGS, C.
	201800721101	11/19/2018	11/19/2018	0	25	MEGGS, C.
	201800731501	11/26/2018	11/26/2018	0	25	MEGGS, C.
	201800742101	12/03/2018	12/3/2018	0	25	MEGGS, C.

<u>STATION NAME</u>	<u>W/O No.</u>	<u>INIT. DATE</u>	<u>COMP. DATE</u>	<u>NO OF DAYS</u>	<u>PIECES OF EQUIP.</u>	<u>COMPLETED BY</u>
	201800761101	12/10/2018	12/10/2018	0	25	MEGGS, C.
	201800773901	12/17/2018	12/17/2018	0	25	MEGGS, C.
	201800785501	12/24/2018	12/24/2018	0	25	MEGGS, C.

COUNT = **52**

<u>STATION NAME</u>	<u>W/O No.</u>	<u>INIT. DATE</u>	<u>COMP. DATE</u>	<u>NO OF DAYS</u>	<u>PIECES OF EQUIP.</u>	<u>COMPLETED BY</u>
SEWAGE PUMP STATION MCCOY	201800006201	01/01/2018	1/3/2018	2	7	CUMMINGS, M.
	201800074201	01/08/2018	1/8/2018	0	7	CUMMINGS, M.
	201800083901	01/15/2018	1/16/2018	1	7	CUMMINGS, M.
	201800094001	01/22/2018	1/22/2018	0	7	CUMMINGS, M.
	201800104401	01/29/2018	1/29/2018	0	7	CUMMINGS, M.
	201800123801	02/05/2018	2/5/2018	0	7	CUMMINGS, M.
	201800155501	02/12/2018	2/12/2018	0	7	CUMMINGS, M.
	201800165301	02/19/2018	2/19/2018	0	7	CUMMINGS, M.
	201800175601	02/26/2018	2/26/2018	0	7	CUMMINGS, M.
	201800188701	03/05/2018	3/5/2018	0	7	CUMMINGS, M.
	201800206301	03/12/2018	3/12/2018	0	7	CUMMINGS, M.
	201800218801	03/19/2018	3/19/2018	0	7	CUMMINGS, M.
	201800237201	03/26/2018	3/26/2018	0	7	CUMMINGS, M.
	201800246401	04/02/2018	4/2/2018	0	7	CUMMINGS, M.
	201800267701	04/09/2018	4/9/2018	0	7	CUMMINGS, M.
	201800277201	04/16/2018	4/16/2018	0	7	CUMMINGS, M.
	201800287401	04/23/2018	4/23/2018	0	7	CUMMINGS, M.
	201800307201	04/30/2018	4/30/2018	0	7	CUMMINGS, M.
	201800321101	05/07/2018	5/7/2018	0	7	CUMMINGS, M.
	201800333501	05/14/2018	5/14/2018	0	7	CUMMINGS, M.
	201800345101	05/21/2018	5/21/2018	0	7	CUMMINGS, M.
	201800358001	05/28/2018	5/29/2018	1	7	CUMMINGS, M.
	201800369201	06/04/2018	6/4/2018	0	7	CUMMINGS, M.
	201800395401	06/11/2018	6/11/2018	0	7	CUMMINGS, M.
	201800405801	06/18/2018	6/18/2018	0	7	CUMMINGS, M.
	201800425901	06/25/2018	6/25/2018	0	7	CUMMINGS, M.
	201800438501	07/02/2018	7/2/2018	0	7	CUMMINGS, M.
	201800456601	07/09/2018	7/9/2018	0	7	CUMMINGS, M.
	201800476101	07/16/2018	7/16/2018	0	7	CUMMINGS, M.
	201800488501	07/23/2018	7/23/2018	0	7	CUMMINGS, M.
	201800502701	07/30/2018	7/30/2018	0	7	CUMMINGS, M.
	201800521901	08/06/2018	8/6/2018	0	7	CUMMINGS, M.
	201800534801	08/13/2018	8/13/2018	0	7	CUMMINGS, M.
	201800546601	08/20/2018	8/20/2018	0	7	CUMMINGS, M.
	201800559101	08/27/2018	8/27/2018	0	7	CUMMINGS, M.
	201800568501	09/03/2018	9/4/2018	1	7	CUMMINGS, M.
	201800588601	09/10/2018	9/10/2018	0	7	CUMMINGS, M.
	201800599401	09/17/2018	9/17/2018	0	7	CUMMINGS, M.
	201800618301	09/24/2018	9/24/2018	0	7	CUMMINGS, M.
	201800628901	10/01/2018	10/1/2018	0	7	CUMMINGS, M.
	201800648401	10/08/2018	10/8/2018	0	7	CUMMINGS, M.
	201800659601	10/15/2018	10/15/2018	0	7	CUMMINGS, M.
	201800669801	10/22/2018	10/22/2018	0	7	CUMMINGS, M.
	201800684201	10/29/2018	10/29/2018	0	7	CUMMINGS, M.
	201800700901	11/05/2018	11/5/2018	0	7	CUMMINGS, M.
	201800711401	11/12/2018	11/12/2018	0	7	CUMMINGS, M.
	201800723401	11/19/2018	11/19/2018	0	7	CUMMINGS, M.
	201800733801	11/26/2018	11/26/2018	0	7	CUMMINGS, M.
	201800744401	12/03/2018	12/3/2018	0	7	CUMMINGS, M.

<u>STATION NAME</u>	<u>W/O No.</u>	<u>INIT. DATE</u>	<u>COMP. DATE</u>	<u>NO OF DAYS</u>	<u>PIECES OF EQUIP.</u>	<u>COMPLETED BY</u>
	201800763401	12/10/2018	12/10/2018	0	7	CUMMINGS, M.
	201800776201	12/17/2018	12/17/2018	0	7	CUMMINGS, M.
	201800787801	12/24/2018	12/24/2018	0	7	CUMMINGS, M.

COUNT = 52

<u>STATION NAME</u>	<u>W/O No.</u>	<u>INIT. DATE</u>	<u>COMP. DATE</u>	<u>NO OF DAYS</u>	<u>PIECES OF EQUIP.</u>	<u>COMPLETED BY</u>
SEWAGE PUMP STATION MECO	201800003801	01/01/2018	1/3/2018	2	22	KUSCHLER, B.
	201800071801	01/08/2018	1/8/2018	0	22	KUSCHLER, B.
	201800081501	01/15/2018	1/16/2018	1	22	JAMES, S.
	201800091601	01/22/2018	1/22/2018	0	22	KUSCHLER, B.
	201800102001	01/29/2018	1/29/2018	0	22	KUSCHLER, B.
	201800121401	02/05/2018	2/5/2018	0	22	KUSCHLER, B.
	201800153101	02/12/2018	2/12/2018	0	22	KUSCHLER, B.
	201800162901	02/19/2018	2/19/2018	0	22	KUSCHLER, B.
	201800173201	02/26/2018	2/26/2018	0	22	KUSCHLER, B.
	201800186301	03/05/2018	3/5/2018	0	22	KUSCHLER, B.
	201800203901	03/12/2018	3/12/2018	0	22	RANDOLPH, E.
	201800216401	03/19/2018	3/19/2018	0	22	KUSCHLER, B.
	201800234801	03/26/2018	3/26/2018	0	22	KUSCHLER, B.
	201800244001	04/02/2018	4/2/2018	0	22	KUSCHLER, B.
	201800265301	04/09/2018	4/9/2018	0	22	KUSCHLER, B.
	201800274801	04/16/2018	4/16/2018	0	22	KUSCHLER, B.
	201800285001	04/23/2018	4/23/2018	0	22	KUSCHLER, B.
	201800304801	04/30/2018	4/30/2018	0	22	KUSCHLER, B.
	201800318201	05/07/2018	5/7/2018	0	22	KUSCHLER, B.
	201800331101	05/14/2018	5/14/2018	0	22	KUSCHLER, B.
	201800342701	05/21/2018	5/21/2018	0	22	KUSCHLER, B.
	201800355601	05/28/2018	5/29/2018	1	22	KUSCHLER, B.
	201800366801	06/04/2018	6/4/2018	0	22	KUSCHLER, B.
	201800393001	06/11/2018	6/11/2018	0	22	PICHON, C.
	201800403401	06/18/2018	6/18/2018	0	22	KUSCHLER, B.
	201800423501	06/25/2018	6/25/2018	0	22	KUSCHLER, B.
	201800436101	07/02/2018	7/2/2018	0	22	KUSCHLER, B.
	201800454201	07/09/2018	7/9/2018	0	22	KUSCHLER, B.
	201800473701	07/16/2018	7/16/2018	0	22	KUSCHLER, B.
	201800486101	07/23/2018	7/23/2018	0	22	PICHON, C.
	201800500301	07/30/2018	7/30/2018	0	22	KUSCHLER, B.
	201800519501	08/06/2018	8/6/2018	0	22	KUSCHLER, B.
	201800532401	08/13/2018	8/13/2018	0	22	KUSCHLER, B.
	201800544201	08/20/2018	8/20/2018	0	22	KUSCHLER, B.
	201800556701	08/27/2018	8/27/2018	0	22	KUSCHLER, B.
	201800566101	09/03/2018	9/3/2018	0	22	KUSCHLER, B.
	201800586201	09/10/2018	9/10/2018	0	22	KUSCHLER, B.
	201800597001	09/17/2018	9/17/2018	0	22	KUSCHLER, B.
	201800615901	09/24/2018	9/24/2018	0	22	KUSCHLER, B.
	201800626501	10/01/2018	10/1/2018	0	22	KUSCHLER, B.
	201800646001	10/08/2018	10/8/2018	0	22	KUSCHLER, B.
	201800657201	10/15/2018	10/15/2018	0	22	KUSCHLER, B.
	201800667401	10/22/2018	10/22/2018	0	22	CUMMINGS, M.
	201800681801	10/29/2018	10/29/2018	0	22	KUSCHLER, B.
	201800698501	11/05/2018	11/5/2018	0	22	KUSCHLER, B.
	201800709001	11/12/2018	11/12/2018	0	22	KUSCHLER, B.
	201800721001	11/19/2018	11/19/2018	0	22	KUSCHLER, B.
	201800731401	11/26/2018	11/26/2018	0	22	KUSCHLER, B.
	201800742001	12/03/2018	12/3/2018	0	22	KUSCHLER, B.

<u>STATION NAME</u>	<u>W/O No.</u>	<u>INIT. DATE</u>	<u>COMP. DATE</u>	<u>NO OF DAYS</u>	<u>PIECES OF EQUIP.</u>	<u>COMPLETED BY</u>
	201800761001	12/10/2018	12/10/2018	0	22	PICHON, C.
	201800773801	12/17/2018	12/17/2018	0	22	PICHON, C.
	201800785401	12/24/2018	12/24/2018	0	22	KUSCHLER, B.

COUNT = 52

<u>STATION NAME</u>	<u>W/O No.</u>	<u>INIT. DATE</u>	<u>COMP. DATE</u>	<u>NO OF DAYS</u>	<u>PIECES OF EQUIP.</u>	<u>COMPLETED BY</u>
SEWAGE PUMP STATION MICHOU	201800004101	01/01/2018	1/3/2018	2	17	PRICE, L
	201800072101	01/08/2018	1/8/2018	0	17	PRICE, L
	201800081801	01/15/2018	1/16/2018	1	17	PRICE, L
	201800091901	01/22/2018	1/22/2018	0	17	PRICE, L
	201800102301	01/29/2018	1/29/2018	0	17	PRICE, L
	201800121701	02/05/2018	2/5/2018	0	17	PRICE, L
	201800153401	02/12/2018	2/12/2018	0	17	PRICE, L
	201800163201	02/19/2018	2/19/2018	0	17	MEGGS, C.
	201800173501	02/26/2018	2/26/2018	0	17	PRICE, L
	201800186601	03/05/2018	3/5/2018	0	17	MEGGS, C.
	201800204201	03/12/2018	3/12/2018	0	17	MEGGS, C.
	201800216701	03/19/2018	3/19/2018	0	17	PRICE, L
	201800235101	03/26/2018	3/26/2018	0	17	PRICE, L
	201800244301	04/02/2018	4/2/2018	0	17	JAMES, S.
	201800265601	04/09/2018	4/9/2018	0	17	PRICE, L
	201800275101	04/16/2018	4/16/2018	0	17	PICHON, C.
	201800285301	04/23/2018	4/23/2018	0	17	CASANOVA, A.
	201800305101	04/30/2018	4/30/2018	0	17	PRICE, L
	201800318801	05/07/2018	5/7/2018	0	17	PRICE, L
	201800331401	05/14/2018	5/14/2018	0	17	PRICE, L
	201800343001	05/21/2018	5/21/2018	0	17	PRICE, L
	201800355901	05/28/2018	5/29/2018	1	17	PRICE, L
	201800367101	06/04/2018	6/4/2018	0	17	PRICE, L
	201800393301	06/11/2018	6/11/2018	0	17	PRICE, L
	201800403701	06/18/2018	6/18/2018	0	17	PRICE, L
	201800423801	06/25/2018	6/25/2018	0	17	PRICE, L
	201800436401	07/02/2018	7/2/2018	0	17	PRICE, L
	201800454501	07/09/2018	7/9/2018	0	17	PRICE, L
	201800474001	07/16/2018	7/16/2018	0	17	PRICE, L
	201800486401	07/23/2018	7/23/2018	0	17	PRICE, L
	201800500601	07/30/2018	7/30/2018	0	17	PRICE, L
	201800519801	08/06/2018	8/6/2018	0	17	PRICE, L
	201800532701	08/13/2018	8/13/2018	0	17	PRICE, L
	201800544501	08/20/2018	8/20/2018	0	17	PRICE, L
	201800557001	08/27/2018	8/27/2018	0	17	PRICE, L
	201800566401	09/03/2018	9/4/2018	1	17	PRICE, L
	201800586501	09/10/2018	9/10/2018	0	17	PRICE, L
	201800597301	09/17/2018	9/17/2018	0	17	PRICE, L
	201800616201	09/24/2018	9/24/2018	0	17	PICHON, C.
	201800626801	10/01/2018	10/1/2018	0	17	PRICE, L
	201800646301	10/08/2018	10/8/2018	0	17	PICHON, C.
	201800657501	10/15/2018	10/15/2018	0	17	PRICE, L
	201800667701	10/22/2018	10/22/2018	0	17	PRICE, L
	201800682101	10/29/2018	10/29/2018	0	17	PRICE, L
	201800698801	11/05/2018	11/5/2018	0	17	PRICE, L
	201800709301	11/12/2018	11/12/2018	0	17	JACKSON, G
	201800721301	11/19/2018	11/19/2018	0	17	PRICE, L
	201800731701	11/26/2018	11/26/2018	0	17	PRICE, L
	201800742301	12/03/2018	12/3/2018	0	17	PRICE, L

<u>STATION NAME</u>	<u>W/O No.</u>	<u>INIT. DATE</u>	<u>COMP. DATE</u>	<u>NO OF DAYS</u>	<u>PIECES OF EQUIP.</u>	<u>COMPLETED BY</u>
	201800761301	12/10/2018	12/10/2018	0	17	PRICE, L
	201800774101	12/17/2018	12/17/2018	0	17	PRICE, L
	201800785701	12/24/2018	12/24/2018	0	17	PRICE, L

COUNT = **52**

<u>STATION NAME</u>	<u>W/O No.</u>	<u>INIT. DATE</u>	<u>COMP. DATE</u>	<u>NO OF DAYS</u>	<u>PIECES OF EQUIP.</u>	<u>COMPLETED BY</u>
SEWAGE PUMP STATION NO. 1						
	201800000101	01/01/2018	1/3/2018	2	22	JOHNSON, L.
	201800068101	01/08/2018	1/8/2018	0	22	JOHNSON, L.
	201800077801	01/15/2018	1/16/2018	1	22	JOHNSON, L.
	201800087901	01/22/2018	1/22/2018	0	22	JOHNSON, L.
	201800098301	01/29/2018	1/29/2018	0	22	JOHNSON, L.
	201800117701	02/05/2018	2/5/2018	0	22	JOHNSON, L.
	201800149401	02/12/2018	2/12/2018	0	22	JOHNSON, L.
	201800159201	02/19/2018	2/19/2018	0	22	JOHNSON, L.
	201800169501	02/26/2018	2/26/2018	0	22	JOHNSON, L.
	201800182601	03/05/2018	3/5/2018	0	22	JAMES, S.
	201800200201	03/12/2018	3/12/2018	0	22	JOHNSON, L.
	201800212701	03/19/2018	3/19/2018	0	22	JOHNSON, L.
	201800231101	03/26/2018	3/26/2018	0	22	JOHNSON, L.
	201800240301	04/02/2018	4/2/2018	0	22	JOHNSON, L.
	201800261601	04/09/2018	4/9/2018	0	22	JOHNSON, L.
	201800271101	04/16/2018	4/16/2018	0	22	JOHNSON, L.
	201800281301	04/23/2018	4/23/2018	0	22	JOHNSON, L.
	201800301101	04/30/2018	4/30/2018	0	22	JOHNSON, L.
	201800313501	05/07/2018	5/7/2018	0	22	JOHNSON, L.
	201800327401	05/14/2018	5/14/2018	0	22	JOHNSON, L.
	201800339001	05/21/2018	5/21/2018	0	22	JOHNSON, L.
	201800351901	05/28/2018	5/29/2018	1	22	JAMES, S.
	201800363101	06/04/2018	6/4/2018	0	22	PICHON, C.
	201800389301	06/11/2018	6/11/2018	0	22	JOHNSON, L.
	201800399701	06/18/2018	6/18/2018	0	22	JOHNSON, L.
	201800419801	06/25/2018	6/25/2018	0	22	JOHNSON, L.
	201800432401	07/02/2018	7/2/2018	0	22	JOHNSON, L.
	201800450501	07/09/2018	7/9/2018	0	22	JOHNSON, L.
	201800470001	07/16/2018	7/16/2018	0	22	JOHNSON, L.
	201800482401	07/23/2018	7/23/2018	0	22	JOHNSON, L.
	201800496601	07/30/2018	7/30/2018	0	22	JOHNSON, L.
	201800515801	08/06/2018	8/6/2018	0	22	JOHNSON, L.
	201800528701	08/13/2018	8/13/2018	0	22	JOHNSON, L.
	201800540501	08/20/2018	8/20/2018	0	22	JOHNSON, L.
	201800553001	08/27/2018	8/27/2018	0	22	JOHNSON, L.
	201800562401	09/03/2018	9/4/2018	1	22	JOHNSON, L.
	201800582501	09/10/2018	9/10/2018	0	22	PICHON, C.
	201800593301	09/17/2018	9/17/2018	0	22	JOHNSON, L.
	201800612201	09/24/2018	9/24/2018	0	22	JOHNSON, L.
	201800622801	10/01/2018	10/1/2018	0	22	JOHNSON, L.
	201800642301	10/08/2018	10/8/2018	0	22	JOHNSON, L.
	201800653501	10/15/2018	10/15/2018	0	22	JOHNSON, L.
	201800663701	10/22/2018	10/22/2018	0	22	JOHNSON, L.
	201800678101	10/29/2018	10/29/2018	0	22	JOHNSON, L.
	201800694801	11/05/2018	11/5/2018	0	22	JOHNSON, L.
	201800705301	11/12/2018	11/12/2018	0	22	PICHON, C.
	201800717301	11/19/2018	11/19/2018	0	22	JOHNSON, L.
	201800727701	11/26/2018	11/26/2018	0	22	JOHNSON, L.
	201800738301	12/03/2018	12/3/2018	0	22	JOHNSON, L.

<u>STATION NAME</u>	<u>W/O No.</u>	<u>INIT. DATE</u>	<u>COMP. DATE</u>	<u>NO OF DAYS</u>	<u>PIECES OF EQUIP.</u>	<u>COMPLETED BY</u>
	201800757301	12/10/2018	12/10/2018	0	22	JOHNSON, L.
	201800770101	12/17/2018	12/17/2018	0	22	JOHNSON, L.
	201800781701	12/24/2018	12/24/2018	0	22	JOHNSON, L.

COUNT = **52**

<u>STATION NAME</u>	<u>W/O No.</u>	<u>INIT. DATE</u>	<u>COMP. DATE</u>	<u>NO OF DAYS</u>	<u>PIECES OF EQUIP.</u>	<u>COMPLETED BY</u>
SEWAGE PUMP STATION NO. 14	201800000701	01/01/2018	1/3/2018	2	41	JOHNSON, L.
	201800068701	01/08/2018	1/8/2018	0	41	JOHNSON, L.
	201800078401	01/15/2018	1/16/2018	1	41	JOHNSON, L.
	201800088501	01/22/2018	1/22/2018	0	41	JOHNSON, L.
	201800098901	01/29/2018	1/29/2018	0	41	JOHNSON, L.
	201800118301	02/05/2018	2/5/2018	0	41	JOHNSON, L.
	201800150001	02/12/2018	2/12/2018	0	41	JOHNSON, L.
	201800159801	02/19/2018	2/19/2018	0	41	JOHNSON, L.
	201800170101	02/26/2018	2/26/2018	0	41	JOHNSON, L.
	201800183201	03/05/2018	3/5/2018	0	41	MARTIN, D
	201800200801	03/12/2018	3/12/2018	0	41	JOHNSON, L.
	201800213301	03/19/2018	3/19/2018	0	41	JOHNSON, L.
	201800231701	03/26/2018	3/26/2018	0	41	JOHNSON, L.
	201800240901	04/02/2018	4/2/2018	0	41	JOHNSON, L.
	201800262201	04/09/2018	4/9/2018	0	41	JOHNSON, L.
	201800271701	04/16/2018	4/16/2018	0	41	JOHNSON, L.
	201800281901	04/23/2018	4/23/2018	0	41	JOHNSON, L.
	201800301701	04/30/2018	4/30/2018	0	41	JOHNSON, L.
	201800314101	05/07/2018	5/7/2018	0	41	JOHNSON, L.
	201800328001	05/14/2018	5/14/2018	0	41	JOHNSON, L.
	201800339601	05/21/2018	5/21/2018	0	41	JOHNSON, L.
	201800352501	05/28/2018	5/29/2018	1	41	JAMES, S.
	201800363701	06/04/2018	6/4/2018	0	41	PICHON, C.
	201800389901	06/11/2018	6/11/2018	0	41	JOHNSON, L.
	201800400301	06/18/2018	6/18/2018	0	41	JOHNSON, L.
	201800420401	06/25/2018	6/25/2018	0	41	JOHNSON, L.
	201800433001	07/02/2018	7/2/2018	0	41	JOHNSON, L.
	201800451101	07/09/2018	7/9/2018	0	41	JOHNSON, L.
	201800470601	07/16/2018	7/16/2018	0	41	JOHNSON, L.
	201800483001	07/23/2018	7/23/2018	0	41	JOHNSON, L.
	201800497201	07/30/2018	7/30/2018	0	41	JOHNSON, L.
	201800516401	08/06/2018	8/6/2018	0	41	JOHNSON, L.
	201800529301	08/13/2018	8/13/2018	0	41	JOHNSON, L.
	201800541101	08/20/2018	8/20/2018	0	41	JOHNSON, L.
	201800553601	08/27/2018	8/27/2018	0	41	JOHNSON, L.
	201800563001	09/03/2018	9/4/2018	1	41	JOHNSON, L.
	201800583101	09/10/2018	9/10/2018	0	41	PICHON, C.
	201800593901	09/17/2018	9/17/2018	0	41	JOHNSON, L.
	201800612801	09/24/2018	9/24/2018	0	41	JOHNSON, L.
	201800623401	10/01/2018	10/1/2018	0	41	JOHNSON, L.
	201800642901	10/08/2018	10/8/2018	0	41	JOHNSON, L.
	201800654101	10/15/2018	10/15/2018	0	41	JOHNSON, L.
	201800664301	10/22/2018	10/22/2018	0	41	JOHNSON, L.
	201800678701	10/29/2018	10/29/2018	0	41	JOHNSON, L.
	201800695401	11/05/2018	11/5/2018	0	41	JOHNSON, L.
	201800705901	11/12/2018	11/12/2018	0	41	PICHON, C.
	201800717901	11/19/2018	11/19/2018	0	41	JOHNSON, L.
	201800728301	11/26/2018	11/26/2018	0	41	JOHNSON, L.
	201800738901	12/03/2018	12/3/2018	0	41	JOHNSON, L.

<u>STATION NAME</u>	<u>W/O No.</u>	<u>INIT. DATE</u>	<u>COMP. DATE</u>	<u>NO OF DAYS</u>	<u>PIECES OF EQUIP.</u>	<u>COMPLETED BY</u>
	201800757901	12/10/2018	12/10/2018	0	41	JOHNSON, L.
	201800770701	12/17/2018	12/17/2018	0	41	JOHNSON, L.
	201800782301	12/24/2018	12/24/2018	0	41	JOHNSON, L.

COUNT = **52**

<u>STATION NAME</u>	<u>W/O No.</u>	<u>INIT. DATE</u>	<u>COMP. DATE</u>	<u>NO OF DAYS</u>	<u>PIECES OF EQUIP.</u>	<u>COMPLETED BY</u>
SEWAGE PUMP STATION NO. 15	20180000801	01/01/2018	1/3/2018	2	50	JOHNSON, L.
	201800068801	01/08/2018	1/8/2018	0	50	JOHNSON, L.
	201800078501	01/15/2018	1/16/2018	1	50	JOHNSON, L.
	201800088601	01/22/2018	1/22/2018	0	50	JOHNSON, L.
	201800099001	01/29/2018	1/29/2018	0	50	JOHNSON, L.
	201800118401	02/05/2018	2/5/2018	0	50	JOHNSON, L.
	201800150101	02/12/2018	2/12/2018	0	50	JOHNSON, L.
	201800159901	02/19/2018	2/19/2018	0	50	JOHNSON, L.
	201800170201	02/26/2018	2/26/2018	0	50	JOHNSON, L.
	201800183301	03/05/2018	3/5/2018	0	50	MARTIN, D
	201800200901	03/12/2018	3/12/2018	0	50	JOHNSON, L.
	201800213401	03/19/2018	3/19/2018	0	50	JOHNSON, L.
	201800231801	03/26/2018	3/26/2018	0	50	JOHNSON, L.
	201800241001	04/02/2018	4/2/2018	0	50	JOHNSON, L.
	201800262301	04/09/2018	4/9/2018	0	50	JOHNSON, L.
	201800271801	04/16/2018	4/16/2018	0	50	JOHNSON, L.
	201800282001	04/23/2018	4/23/2018	0	50	JOHNSON, L.
	201800301801	04/30/2018	4/30/2018	0	50	JOHNSON, L.
	201800314201	05/07/2018	5/7/2018	0	50	JOHNSON, L.
	201800328101	05/14/2018	5/14/2018	0	50	JOHNSON, L.
	201800339701	05/21/2018	5/21/2018	0	50	JOHNSON, L.
	201800352601	05/28/2018	5/29/2018	1	50	JAMES, S.
	201800363801	06/04/2018	6/4/2018	0	50	PICHON, C.
	201800390001	06/11/2018	6/11/2018	0	50	JOHNSON, L.
	201800400401	06/18/2018	6/18/2018	0	50	JOHNSON, L.
	201800420501	06/25/2018	6/25/2018	0	50	JOHNSON, L.
	201800433101	07/02/2018	7/2/2018	0	50	JOHNSON, L.
	201800451201	07/09/2018	7/9/2018	0	50	JOHNSON, L.
	201800470701	07/16/2018	7/16/2018	0	50	JOHNSON, L.
	201800483101	07/23/2018	7/23/2018	0	50	JOHNSON, L.
	201800497301	07/30/2018	7/30/2018	0	50	JOHNSON, L.
	201800516501	08/06/2018	8/6/2018	0	50	JOHNSON, L.
	201800529401	08/13/2018	8/13/2018	0	50	JOHNSON, L.
	201800541201	08/20/2018	8/20/2018	0	50	JOHNSON, L.
	201800553701	08/27/2018	8/27/2018	0	50	JOHNSON, L.
	201800563101	09/03/2018	9/4/2018	1	50	JOHNSON, L.
	201800583201	09/10/2018	9/10/2018	0	50	PICHON, C.
	201800594001	09/17/2018	9/17/2018	0	50	JOHNSON, L.
	201800612901	09/24/2018	9/24/2018	0	50	JOHNSON, L.
	201800623501	10/01/2018	10/1/2018	0	50	JOHNSON, L.
	201800643001	10/08/2018	10/8/2018	0	50	JOHNSON, L.
	201800654201	10/15/2018	10/15/2018	0	50	JOHNSON, L.
	201800664401	10/22/2018	10/22/2018	0	50	JOHNSON, L.
	201800678801	10/29/2018	10/29/2018	0	50	JOHNSON, L.
	201800695501	11/05/2018	11/5/2018	0	50	JOHNSON, L.
	201800706001	11/12/2018	11/12/2018	0	50	PICHON, C.
	201800718001	11/19/2018	11/19/2018	0	50	JOHNSON, L.
	201800728401	11/26/2018	11/26/2018	0	50	JOHNSON, L.
	201800739001	12/03/2018	12/3/2018	0	50	JOHNSON, L.

<u>STATION NAME</u>	<u>W/O No.</u>	<u>INIT. DATE</u>	<u>COMP. DATE</u>	<u>NO OF DAYS</u>	<u>PIECES OF EQUIP.</u>	<u>COMPLETED BY</u>
	201800758001	12/10/2018	12/10/2018	0	50	JOHNSON, L.
	201800770801	12/17/2018	12/17/2018	0	50	JOHNSON, L.
	201800782401	12/24/2018	12/24/2018	0	50	JOHNSON, L.

COUNT = **52**

<u>STATION NAME</u>	<u>W/O No.</u>	<u>INIT. DATE</u>	<u>COMP. DATE</u>	<u>NO OF DAYS</u>	<u>PIECES OF EQUIP.</u>	<u>COMPLETED BY</u>
SEWAGE PUMP STATION NO. 16	20180000901	01/01/2018	1/3/2018	2	31	KUSCHLER, B.
	201800068901	01/08/2018	1/8/2018	0	31	KUSCHLER, B.
	201800078601	01/15/2018	1/16/2018	1	31	ROGERS, E.
	201800088701	01/22/2018	1/22/2018	0	31	KUSCHLER, B.
	201800099101	01/29/2018	1/29/2018	0	31	KUSCHLER, B.
	201800118501	02/05/2018	2/5/2018	0	31	KUSCHLER, B.
	201800150201	02/12/2018	2/12/2018	0	31	KUSCHLER, B.
	201800160001	02/19/2018	2/19/2018	0	31	KUSCHLER, B.
	201800170301	02/26/2018	2/26/2018	0	31	KUSCHLER, B.
	201800183401	03/05/2018	3/5/2018	0	31	KUSCHLER, B.
	201800201001	03/12/2018	3/12/2018	0	31	JAMES, S.
	201800213501	03/19/2018	3/19/2018	0	31	KUSCHLER, B.
	201800231901	03/26/2018	3/26/2018	0	31	KUSCHLER, B.
	201800241101	04/02/2018	4/2/2018	0	31	KUSCHLER, B.
	201800262401	04/09/2018	4/9/2018	0	31	KUSCHLER, B.
	201800271901	04/16/2018	4/16/2018	0	31	KUSCHLER, B.
	201800282101	04/23/2018	4/23/2018	0	31	KUSCHLER, B.
	201800301901	04/30/2018	4/30/2018	0	31	KUSCHLER, B.
	201800314301	05/07/2018	5/7/2018	0	31	KUSCHLER, B.
	201800328201	05/14/2018	5/14/2018	0	31	KUSCHLER, B.
	201800339801	05/21/2018	5/21/2018	0	31	KUSCHLER, B.
	201800352701	05/28/2018	5/29/2018	1	31	KUSCHLER, B.
	201800363901	06/04/2018	6/4/2018	0	31	KUSCHLER, B.
	201800390101	06/11/2018	6/11/2018	0	31	PICHON, C.
	201800400501	06/18/2018	6/18/2018	0	31	KUSCHLER, B.
	201800420601	06/25/2018	6/25/2018	0	31	KUSCHLER, B.
	201800433201	07/02/2018	7/2/2018	0	31	KUSCHLER, B.
	201800451301	07/09/2018	7/9/2018	0	31	KUSCHLER, B.
	201800470801	07/16/2018	7/16/2018	0	31	KUSCHLER, B.
	201800483201	07/23/2018	7/23/2018	0	31	PICHON, C.
	201800497401	07/30/2018	7/30/2018	0	31	KUSCHLER, B.
	201800516601	08/06/2018	8/6/2018	0	31	KUSCHLER, B.
	201800529501	08/13/2018	8/13/2018	0	31	KUSCHLER, B.
	201800541301	08/20/2018	8/20/2018	0	31	KUSCHLER, B.
	201800553801	08/27/2018	8/27/2018	0	31	KUSCHLER, B.
	201800563201	09/03/2018	9/3/2018	0	31	KUSCHLER, B.
	201800583301	09/10/2018	9/10/2018	0	31	KUSCHLER, B.
	201800594101	09/17/2018	9/17/2018	0	31	KUSCHLER, B.
	201800613001	09/24/2018	9/24/2018	0	31	KUSCHLER, B.
	201800623601	10/01/2018	10/1/2018	0	31	KUSCHLER, B.
201800643101	10/08/2018	10/8/2018	0	31	KUSCHLER, B.	
201800654301	10/15/2018	10/15/2018	0	31	KUSCHLER, B.	
201800664501	10/22/2018	10/22/2018	0	31	JAMES, S.	
201800678901	10/29/2018	10/29/2018	0	31	KUSCHLER, B.	
201800695601	11/05/2018	11/5/2018	0	31	KUSCHLER, B.	
201800706101	11/12/2018	11/12/2018	0	31	KUSCHLER, B.	
201800718101	11/19/2018	11/19/2018	0	31	KUSCHLER, B.	
201800728501	11/26/2018	11/26/2018	0	31	KUSCHLER, B.	
201800739101	12/03/2018	12/3/2018	0	31	KUSCHLER, B.	

<u>STATION NAME</u>	<u>W/O No.</u>	<u>INIT. DATE</u>	<u>COMP. DATE</u>	<u>NO OF DAYS</u>	<u>PIECES OF EQUIP.</u>	<u>COMPLETED BY</u>
	201800758101	12/10/2018	12/10/2018	0	31	PICHON, C.
	201800770901	12/17/2018	12/17/2018	0	31	PICHON, C.
	201800782501	12/24/2018	12/24/2018	0	31	KUSCHLER, B.

COUNT = **52**

<u>STATION NAME</u>	<u>W/O No.</u>	<u>INIT. DATE</u>	<u>COMP. DATE</u>	<u>NO OF DAYS</u>	<u>PIECES OF EQUIP.</u>	<u>COMPLETED BY</u>
SEWAGE PUMP STATION NO. 17	201800001101	01/01/2018	1/3/2018	2	31	HORTON, J.
	201800069101	01/08/2018	1/8/2018	0	31	HORTON, J.
	201800078801	01/15/2018	1/16/2018	1	31	WORTMANN, R.
	201800088901	01/22/2018	1/22/2018	0	31	WORTMANN, R.
	201800099301	01/29/2018	1/29/2018	0	31	WORTMANN, R.
	201800118701	02/05/2018	2/5/2018	0	31	MARTIN, D
	201800150401	02/12/2018	2/12/2018	0	31	MARTIN, D
	201800160201	02/19/2018	2/19/2018	0	31	MARTIN, D
	201800170501	02/26/2018	2/26/2018	0	31	MARTIN, D
	201800183601	03/05/2018	3/5/2018	0	31	MARTIN, D
	201800201201	03/12/2018	3/12/2018	0	31	MARTIN, D
	201800213701	03/19/2018	3/19/2018	0	31	MARTIN, D
	201800232101	03/26/2018	3/26/2018	0	31	JAMES, S.
	201800241301	04/02/2018	4/2/2018	0	31	MARTIN, D
	201800262601	04/09/2018	4/9/2018	0	31	MARTIN, D
	201800272101	04/16/2018	4/16/2018	0	31	MARTIN, D
	201800282301	04/23/2018	4/23/2018	0	31	HORTON, J.
	201800302101	04/30/2018	4/30/2018	0	31	MARTIN, D
	201800314501	05/07/2018	5/7/2018	0	31	MARTIN, D
	201800328401	05/14/2018	5/14/2018	0	31	PICHON, C.
	201800340001	05/21/2018	5/21/2018	0	31	MARTIN, D
	201800352901	05/28/2018	5/29/2018	1	31	MARTIN, D
	201800364101	06/04/2018	6/4/2018	0	31	MARTIN, D
	201800390301	06/11/2018	6/11/2018	0	31	MARTIN, D
	201800400701	06/18/2018	6/18/2018	0	31	MARTIN, D
	201800420801	06/25/2018	6/25/2018	0	31	MARTIN, D
	201800433401	07/02/2018	7/2/2018	0	31	MARTIN, D
	201800451501	07/09/2018	7/9/2018	0	31	PICHON, C.
	201800471001	07/16/2018	7/16/2018	0	31	MARTIN, D
	201800483401	07/23/2018	7/23/2018	0	31	MARTIN, D
	201800497601	07/30/2018	7/30/2018	0	31	MARTIN, D
	201800516801	08/06/2018	8/6/2018	0	31	MARTIN, D
	201800529701	08/13/2018	8/13/2018	0	31	MARTIN, D
	201800541501	08/20/2018	8/20/2018	0	31	MARTIN, D
	201800554001	08/27/2018	8/27/2018	0	31	MARTIN, D
	201800563401	09/03/2018	9/4/2018	1	31	MARTIN, D
	201800583501	09/10/2018	9/10/2018	0	31	MARTIN, D
	201800594301	09/17/2018	9/17/2018	0	31	PICHON, C.
	201800613201	09/24/2018	9/24/2018	0	31	JAMES, S.
	201800623801	10/01/2018	10/1/2018	0	31	MARTIN, D
201800643301	10/08/2018	10/8/2018	0	31	MARTIN, D	
201800654501	10/15/2018	10/15/2018	0	31	MARTIN, D	
201800664701	10/22/2018	10/22/2018	0	31	PICHON, C.	
201800679101	10/29/2018	10/29/2018	0	31	PICHON, C.	
201800695801	11/05/2018	11/5/2018	0	31	MARTIN, D	
201800706301	11/12/2018	11/12/2018	0	31	MARTIN, D	
201800718301	11/19/2018	11/19/2018	0	31	MARTIN, D	
201800728701	11/26/2018	11/26/2018	0	31	MARTIN, D	
201800739301	12/03/2018	12/3/2018	0	31	MARTIN, D	

<u>STATION NAME</u>	<u>W/O No.</u>	<u>INIT. DATE</u>	<u>COMP. DATE</u>	<u>NO OF DAYS</u>	<u>PIECES OF EQUIP.</u>	<u>COMPLETED BY</u>
	201800758301	12/10/2018	12/10/2018	0	31	MARTIN, D
	201800771101	12/17/2018	12/17/2018	0	31	MARTIN, D
	201800782701	12/24/2018	12/24/2018	0	31	MARTIN, D

COUNT = **52**

<u>STATION NAME</u>	<u>W/O No.</u>	<u>INIT. DATE</u>	<u>COMP. DATE</u>	<u>NO OF DAYS</u>	<u>PIECES OF EQUIP.</u>	<u>COMPLETED BY</u>
SEWAGE PUMP STATION NO. 18	201800001201	01/01/2018	1/3/2018	2	30	HORTON, J.
	201800069201	01/08/2018	1/8/2018	0	30	HORTON, J.
	201800078901	01/15/2018	1/16/2018	1	30	WORTMANN, R.
	201800089001	01/22/2018	1/22/2018	0	30	WORTMANN, R.
	201800099401	01/29/2018	1/29/2018	0	30	WORTMANN, R.
	201800118801	02/05/2018	2/5/2018	0	30	MARTIN, D
	201800150501	02/12/2018	2/12/2018	0	30	MARTIN, D
	201800160301	02/19/2018	2/19/2018	0	30	MARTIN, D
	201800170601	02/26/2018	2/26/2018	0	30	MARTIN, D
	201800183701	03/05/2018	3/5/2018	0	30	MARTIN, D
	201800201301	03/12/2018	3/12/2018	0	30	MARTIN, D
	201800213801	03/19/2018	3/19/2018	0	30	MARTIN, D
	201800232201	03/26/2018	3/26/2018	0	30	JAMES, S.
	201800241401	04/02/2018	4/2/2018	0	30	MARTIN, D
	201800262701	04/09/2018	4/9/2018	0	30	MARTIN, D
	201800272201	04/16/2018	4/16/2018	0	30	MARTIN, D
	201800282401	04/23/2018	4/23/2018	0	30	HORTON, J.
	201800302201	04/30/2018	4/30/2018	0	30	MARTIN, D
	201800314601	05/07/2018	5/7/2018	0	30	MARTIN, D
	201800328501	05/14/2018	5/14/2018	0	30	PICHON, C.
	201800340101	05/21/2018	5/21/2018	0	30	MARTIN, D
	201800353001	05/28/2018	5/29/2018	1	30	MARTIN, D
	201800364201	06/04/2018	6/4/2018	0	30	MARTIN, D
	201800390401	06/11/2018	6/11/2018	0	30	MARTIN, D
	201800400801	06/18/2018	6/18/2018	0	30	MARTIN, D
	201800420901	06/25/2018	6/25/2018	0	30	MARTIN, D
	201800433501	07/02/2018	7/2/2018	0	30	MARTIN, D
	201800451601	07/09/2018	7/9/2018	0	30	PICHON, C.
	201800471101	07/16/2018	7/16/2018	0	30	MARTIN, D
	201800483501	07/23/2018	7/23/2018	0	30	MARTIN, D
	201800497701	07/30/2018	7/30/2018	0	30	MARTIN, D
	201800516901	08/06/2018	8/6/2018	0	30	MARTIN, D
	201800529801	08/13/2018	8/13/2018	0	30	MARTIN, D
	201800541601	08/20/2018	8/20/2018	0	30	MARTIN, D
	201800554101	08/27/2018	8/27/2018	0	30	MARTIN, D
	201800563501	09/03/2018	9/4/2018	1	30	MARTIN, D
	201800583601	09/10/2018	9/10/2018	0	30	MARTIN, D
	201800594401	09/17/2018	9/17/2018	0	30	PICHON, C.
	201800613301	09/24/2018	9/24/2018	0	30	JAMES, S.
	201800623901	10/01/2018	10/1/2018	0	30	MARTIN, D
	201800643401	10/08/2018	10/8/2018	0	30	MARTIN, D
	201800654601	10/15/2018	10/15/2018	0	30	MARTIN, D
	201800664801	10/22/2018	10/22/2018	0	30	PICHON, C.
	201800679201	10/29/2018	10/29/2018	0	30	PICHON, C.
	201800695901	11/05/2018	11/5/2018	0	30	MARTIN, D
	201800706401	11/12/2018	11/12/2018	0	30	MARTIN, D
	201800718401	11/19/2018	11/19/2018	0	30	MARTIN, D
	201800728801	11/26/2018	11/26/2018	0	30	MARTIN, D
	201800739401	12/03/2018	12/3/2018	0	30	MARTIN, D

<u>STATION NAME</u>	<u>W/O No.</u>	<u>INIT. DATE</u>	<u>COMP. DATE</u>	<u>NO OF DAYS</u>	<u>PIECES OF EQUIP.</u>	<u>COMPLETED BY</u>
	201800758401	12/10/2018	12/10/2018	0	30	MARTIN, D
	201800771201	12/17/2018	12/17/2018	0	30	MARTIN, D
	201800782801	12/24/2018	12/24/2018	0	30	MARTIN, D

COUNT = **52**

<u>STATION NAME</u>	<u>W/O No.</u>	<u>INIT. DATE</u>	<u>COMP. DATE</u>	<u>NO OF DAYS</u>	<u>PIECES OF EQUIP.</u>	<u>COMPLETED BY</u>
SEWAGE PUMP STATION NO. 19	201800001301	01/01/2018	1/3/2018	2	33	JOHNSON, L.
	201800069301	01/08/2018	1/8/2018	0	33	JOHNSON, L.
	201800079001	01/15/2018	1/16/2018	1	33	JOHNSON, L.
	201800089101	01/22/2018	1/22/2018	0	33	JOHNSON, L.
	201800099501	01/29/2018	1/29/2018	0	33	JOHNSON, L.
	201800118901	02/05/2018	2/5/2018	0	33	JOHNSON, L.
	201800150601	02/12/2018	2/12/2018	0	33	JOHNSON, L.
	201800160401	02/19/2018	2/19/2018	0	33	JOHNSON, L.
	201800170701	02/26/2018	2/26/2018	0	33	JOHNSON, L.
	201800183801	03/05/2018	3/5/2018	0	33	ROGERS, E.
	201800201401	03/12/2018	3/12/2018	0	33	JOHNSON, L.
	201800213901	03/19/2018	3/19/2018	0	33	JOHNSON, L.
	201800232301	03/26/2018	3/26/2018	0	33	JOHNSON, L.
	201800241501	04/02/2018	4/2/2018	0	33	JOHNSON, L.
	201800262801	04/09/2018	4/9/2018	0	33	JOHNSON, L.
	201800272301	04/16/2018	4/16/2018	0	33	JOHNSON, L.
	201800282501	04/23/2018	4/23/2018	0	33	JOHNSON, L.
	201800302301	04/30/2018	4/30/2018	0	33	JOHNSON, L.
	201800314701	05/07/2018	5/7/2018	0	33	JOHNSON, L.
	201800328601	05/14/2018	5/14/2018	0	33	JOHNSON, L.
	201800340201	05/21/2018	5/21/2018	0	33	JOHNSON, L.
	201800353101	05/28/2018	5/29/2018	1	33	JAMES, S.
	201800364301	06/04/2018	6/4/2018	0	33	PICHON, C.
	201800390501	06/11/2018	6/11/2018	0	33	JOHNSON, L.
	201800400901	06/18/2018	6/18/2018	0	33	JOHNSON, L.
	201800421001	06/25/2018	6/25/2018	0	33	JOHNSON, L.
	201800433601	07/02/2018	7/2/2018	0	33	JOHNSON, L.
	201800451701	07/09/2018	7/9/2018	0	33	JOHNSON, L.
	201800471201	07/16/2018	7/16/2018	0	33	JOHNSON, L.
	201800483601	07/23/2018	7/23/2018	0	33	JOHNSON, L.
	201800497801	07/30/2018	7/30/2018	0	33	JOHNSON, L.
	201800517001	08/06/2018	8/6/2018	0	33	JOHNSON, L.
	201800529901	08/13/2018	8/13/2018	0	33	JOHNSON, L.
	201800541701	08/20/2018	8/20/2018	0	33	JOHNSON, L.
	201800554201	08/27/2018	8/27/2018	0	33	JOHNSON, L.
	201800563601	09/03/2018	9/4/2018	1	33	JOHNSON, L.
	201800583701	09/10/2018	9/10/2018	0	33	PICHON, C.
	201800594501	09/17/2018	9/17/2018	0	33	JOHNSON, L.
	201800613401	09/24/2018	9/24/2018	0	33	JOHNSON, L.
	201800624001	10/01/2018	10/1/2018	0	33	JOHNSON, L.
	201800643501	10/08/2018	10/8/2018	0	33	JOHNSON, L.
	201800654701	10/15/2018	10/15/2018	0	33	JOHNSON, L.
	201800664901	10/22/2018	10/22/2018	0	33	JOHNSON, L.
	201800679301	10/29/2018	10/29/2018	0	33	JOHNSON, L.
	201800696001	11/05/2018	11/5/2018	0	33	JOHNSON, L.
	201800706501	11/12/2018	11/12/2018	0	33	PICHON, C.
	201800718501	11/19/2018	11/19/2018	0	33	JOHNSON, L.
	201800728901	11/26/2018	11/26/2018	0	33	JOHNSON, L.
	201800739501	12/03/2018	12/3/2018	0	33	JOHNSON, L.

<u>STATION NAME</u>	<u>W/O No.</u>	<u>INIT. DATE</u>	<u>COMP. DATE</u>	<u>NO OF DAYS</u>	<u>PIECES OF EQUIP.</u>	<u>COMPLETED BY</u>
	201800758501	12/10/2018	12/10/2018	0	33	JOHNSON, L.
	201800771301	12/17/2018	12/17/2018	0	33	JOHNSON, L.
	201800782901	12/24/2018	12/24/2018	0	33	JOHNSON, L.

COUNT = **52**

<u>STATION NAME</u>	<u>W/O No.</u>	<u>INIT. DATE</u>	<u>COMP. DATE</u>	<u>NO OF DAYS</u>	<u>PIECES OF EQUIP.</u>	<u>COMPLETED BY</u>
SEWAGE PUMP STATION NO. 20	201800001401	01/01/2018	1/3/2018	2	27	HORTON, J.
	201800069401	01/08/2018	1/8/2018	0	27	HORTON, J.
	201800079101	01/15/2018	1/16/2018	1	27	WORTMANN, R.
	201800089201	01/22/2018	1/22/2018	0	27	WORTMANN, R.
	201800099601	01/29/2018	1/29/2018	0	27	WORTMANN, R.
	201800119001	02/05/2018	2/5/2018	0	27	MARTIN, D
	201800150701	02/12/2018	2/12/2018	0	27	MARTIN, D
	201800160501	02/19/2018	2/19/2018	0	27	MARTIN, D
	201800170801	02/26/2018	2/26/2018	0	27	MARTIN, D
	201800183901	03/05/2018	3/5/2018	0	27	MARTIN, D
	201800201501	03/12/2018	3/12/2018	0	27	MARTIN, D
	201800214001	03/19/2018	3/19/2018	0	27	MARTIN, D
	201800232401	03/26/2018	3/26/2018	0	27	JAMES, S.
	201800241601	04/02/2018	4/2/2018	0	27	MARTIN, D
	201800262901	04/09/2018	4/9/2018	0	27	MARTIN, D
	201800272401	04/16/2018	4/16/2018	0	27	MARTIN, D
	201800282601	04/23/2018	4/23/2018	0	27	HORTON, J.
	201800302401	04/30/2018	4/30/2018	0	27	MARTIN, D
	201800314801	05/07/2018	5/7/2018	0	27	MARTIN, D
	201800328701	05/14/2018	5/14/2018	0	27	PICHON, C.
	201800340301	05/21/2018	5/21/2018	0	27	MARTIN, D
	201800353201	05/28/2018	5/29/2018	1	27	MARTIN, D
	201800364401	06/04/2018	6/4/2018	0	27	MARTIN, D
	201800390601	06/11/2018	6/11/2018	0	27	MARTIN, D
	201800401001	06/18/2018	6/18/2018	0	27	MARTIN, D
	201800421101	06/25/2018	6/25/2018	0	27	MARTIN, D
	201800433701	07/02/2018	7/2/2018	0	27	MARTIN, D
	201800451801	07/09/2018	7/9/2018	0	27	PICHON, C.
	201800471301	07/16/2018	7/16/2018	0	27	MARTIN, D
	201800483701	07/23/2018	7/23/2018	0	27	MARTIN, D
	201800497901	07/30/2018	7/30/2018	0	27	MARTIN, D
	201800517101	08/06/2018	8/6/2018	0	27	MARTIN, D
	201800530001	08/13/2018	8/13/2018	0	27	MARTIN, D
	201800541801	08/20/2018	8/20/2018	0	27	MARTIN, D
	201800554301	08/27/2018	8/27/2018	0	27	MARTIN, D
	201800563701	09/03/2018	9/4/2018	1	27	MARTIN, D
	201800583801	09/10/2018	9/10/2018	0	27	MARTIN, D
	201800594601	09/17/2018	9/17/2018	0	27	PICHON, C.
	201800613501	09/24/2018	9/24/2018	0	27	JAMES, S.
	201800624101	10/01/2018	10/1/2018	0	27	MARTIN, D
	201800643601	10/08/2018	10/8/2018	0	27	MARTIN, D
	201800654801	10/15/2018	10/15/2018	0	27	MARTIN, D
	201800665001	10/22/2018	10/22/2018	0	27	PICHON, C.
	201800679401	10/29/2018	10/29/2018	0	27	PICHON, C.
	201800696101	11/05/2018	11/5/2018	0	27	MARTIN, D
	201800706601	11/12/2018	11/12/2018	0	27	MARTIN, D
	201800718601	11/19/2018	11/19/2018	0	27	MARTIN, D
	201800729001	11/26/2018	11/26/2018	0	27	MARTIN, D
	201800739601	12/03/2018	12/3/2018	0	27	MARTIN, D

<u>STATION NAME</u>	<u>W/O No.</u>	<u>INIT. DATE</u>	<u>COMP. DATE</u>	<u>NO OF DAYS</u>	<u>PIECES OF EQUIP.</u>	<u>COMPLETED BY</u>
	201800758601	12/10/2018	12/10/2018	0	27	MARTIN, D
	201800771401	12/17/2018	12/17/2018	0	27	MARTIN, D
	201800783001	12/24/2018	12/24/2018	0	27	MARTIN, D

COUNT = **52**

<u>STATION NAME</u>	<u>W/O No.</u>	<u>INIT. DATE</u>	<u>COMP. DATE</u>	<u>NO OF DAYS</u>	<u>PIECES OF EQUIP.</u>	<u>COMPLETED BY</u>
SEWAGE PUMP STATION NO. 21	201800001501	01/01/2018	1/3/2018	2	32	HORTON, J.
	201800069501	01/08/2018	1/8/2018	0	32	HORTON, J.
	201800079201	01/15/2018	1/16/2018	1	32	WORTMANN, R.
	201800089301	01/22/2018	1/22/2018	0	32	WORTMANN, R.
	201800099701	01/29/2018	1/29/2018	0	32	WORTMANN, R.
	201800119101	02/05/2018	2/5/2018	0	32	MARTIN, D
	201800150801	02/12/2018	2/12/2018	0	32	MARTIN, D
	201800160601	02/19/2018	2/19/2018	0	32	MARTIN, D
	201800170901	02/26/2018	2/26/2018	0	32	MARTIN, D
	201800184001	03/05/2018	3/5/2018	0	32	MARTIN, D
	201800201601	03/12/2018	3/12/2018	0	32	MARTIN, D
	201800214101	03/19/2018	3/19/2018	0	32	MARTIN, D
	201800232501	03/26/2018	3/26/2018	0	32	JAMES, S.
	201800241701	04/02/2018	4/2/2018	0	32	MARTIN, D
	201800263001	04/09/2018	4/9/2018	0	32	MARTIN, D
	201800272501	04/16/2018	4/16/2018	0	32	MARTIN, D
	201800282701	04/23/2018	4/23/2018	0	32	HORTON, J.
	201800302501	04/30/2018	4/30/2018	0	32	MARTIN, D
	201800314901	05/07/2018	5/7/2018	0	32	MARTIN, D
	201800328801	05/14/2018	5/14/2018	0	32	PICHON, C.
	201800340401	05/21/2018	5/21/2018	0	32	MARTIN, D
	201800353301	05/28/2018	5/29/2018	1	32	MARTIN, D
	201800364501	06/04/2018	6/4/2018	0	32	MARTIN, D
	201800390701	06/11/2018	6/11/2018	0	32	MARTIN, D
	201800401101	06/18/2018	6/18/2018	0	32	MARTIN, D
	201800421201	06/25/2018	6/25/2018	0	32	MARTIN, D
	201800433801	07/02/2018	7/2/2018	0	32	MARTIN, D
	201800451901	07/09/2018	7/9/2018	0	32	PICHON, C.
	201800471401	07/16/2018	7/16/2018	0	32	MARTIN, D
	201800483801	07/23/2018	7/23/2018	0	32	MARTIN, D
	201800498001	07/30/2018	7/30/2018	0	32	MARTIN, D
	201800517201	08/06/2018	8/6/2018	0	32	MARTIN, D
	201800530101	08/13/2018	8/13/2018	0	32	MARTIN, D
	201800541901	08/20/2018	8/20/2018	0	32	MARTIN, D
	201800554401	08/27/2018	8/27/2018	0	32	MARTIN, D
	201800563801	09/03/2018	9/4/2018	1	32	MARTIN, D
	201800583901	09/10/2018	9/10/2018	0	32	MARTIN, D
	201800594701	09/17/2018	9/17/2018	0	32	PICHON, C.
	201800613601	09/24/2018	9/24/2018	0	32	JAMES, S.
	201800624201	10/01/2018	10/1/2018	0	32	MARTIN, D
	201800643701	10/08/2018	10/8/2018	0	32	MARTIN, D
	201800654901	10/15/2018	10/15/2018	0	32	MARTIN, D
	201800665101	10/22/2018	10/22/2018	0	32	MARTIN, D
	201800679501	10/29/2018	10/29/2018	0	32	PICHON, C.
	201800696201	11/05/2018	11/5/2018	0	32	MARTIN, D
	201800706701	11/12/2018	11/12/2018	0	32	MARTIN, D
	201800718701	11/19/2018	11/19/2018	0	32	MARTIN, D
	201800729101	11/26/2018	11/26/2018	0	32	MARTIN, D
	201800739701	12/03/2018	12/3/2018	0	32	MARTIN, D

<u>STATION NAME</u>	<u>W/O No.</u>	<u>INIT. DATE</u>	<u>COMP. DATE</u>	<u>NO OF DAYS</u>	<u>PIECES OF EQUIP.</u>	<u>COMPLETED BY</u>
	201800758701	12/10/2018	12/10/2018	0	32	MARTIN, D
	201800771501	12/17/2018	12/17/2018	0	32	MARTIN, D
	201800783101	12/24/2018	12/24/2018	0	32	MARTIN, D

COUNT = **52**

<u>STATION NAME</u>	<u>W/O No.</u>	<u>INIT. DATE</u>	<u>COMP. DATE</u>	<u>NO OF DAYS</u>	<u>PIECES OF EQUIP.</u>	<u>COMPLETED BY</u>
SEWAGE PUMP STATION NO. 22	201800005701	01/01/2018	1/3/2018	2	33	HORTON, J.
	201800073701	01/08/2018	1/8/2018	0	33	HORTON, J.
	201800083401	01/15/2018	1/16/2018	1	33	WORTMANN, R.
	201800093501	01/22/2018	1/22/2018	0	33	WORTMANN, R.
	201800103901	01/29/2018	1/29/2018	0	33	WORTMANN, R.
	201800123301	02/05/2018	2/5/2018	0	33	MARTIN, D
	201800155001	02/12/2018	2/12/2018	0	33	MARTIN, D
	201800164801	02/19/2018	2/19/2018	0	33	MARTIN, D
	201800175101	02/26/2018	2/26/2018	0	33	MARTIN, D
	201800188201	03/05/2018	3/5/2018	0	33	MARTIN, D
	201800205801	03/12/2018	3/12/2018	0	33	MARTIN, D
	201800218301	03/19/2018	3/19/2018	0	33	MARTIN, D
	201800236701	03/26/2018	3/26/2018	0	33	JAMES, S.
	201800245901	04/02/2018	4/2/2018	0	33	MARTIN, D
	201800267201	04/09/2018	4/9/2018	0	33	MARTIN, D
	201800276701	04/16/2018	4/16/2018	0	33	MARTIN, D
	201800286901	04/23/2018	4/23/2018	0	33	HORTON, J.
	201800306701	04/30/2018	4/30/2018	0	33	MARTIN, D
	201800320601	05/07/2018	5/7/2018	0	33	MARTIN, D
	201800333001	05/14/2018	5/14/2018	0	33	PICHON, C.
	201800344601	05/21/2018	5/21/2018	0	33	MARTIN, D
	201800357501	05/28/2018	5/29/2018	1	33	MARTIN, D
	201800368701	06/04/2018	6/4/2018	0	33	MARTIN, D
	201800394901	06/11/2018	6/11/2018	0	33	MARTIN, D
	201800405301	06/18/2018	6/18/2018	0	33	MARTIN, D
	201800425401	06/25/2018	6/25/2018	0	33	MARTIN, D
	201800438001	07/02/2018	7/2/2018	0	33	MARTIN, D
	201800456101	07/09/2018	7/9/2018	0	33	PICHON, C.
	201800475601	07/16/2018	7/16/2018	0	33	MARTIN, D
	201800488001	07/23/2018	7/23/2018	0	33	MARTIN, D
	201800502201	07/30/2018	7/30/2018	0	33	MARTIN, D
	201800521401	08/06/2018	8/6/2018	0	33	MARTIN, D
	201800534301	08/13/2018	8/13/2018	0	33	MARTIN, D
	201800546101	08/20/2018	8/20/2018	0	33	MARTIN, D
	201800558601	08/27/2018	8/27/2018	0	33	MARTIN, D
	201800568001	09/03/2018	9/4/2018	1	33	MARTIN, D
	201800588101	09/10/2018	9/10/2018	0	33	MARTIN, D
	201800598901	09/17/2018	9/17/2018	0	33	PICHON, C.
	201800617801	09/24/2018	9/24/2018	0	33	JAMES, S.
	201800628401	10/01/2018	10/1/2018	0	33	MARTIN, D
	201800647901	10/08/2018	10/8/2018	0	33	MARTIN, D
	201800659101	10/15/2018	10/15/2018	0	33	MARTIN, D
	201800669301	10/22/2018	10/22/2018	0	33	PICHON, C.
	201800683701	10/29/2018	10/29/2018	0	33	PICHON, C.
	201800700401	11/05/2018	11/5/2018	0	33	MARTIN, D
	201800710901	11/12/2018	11/12/2018	0	33	MARTIN, D
	201800722901	11/19/2018	11/19/2018	0	33	MARTIN, D
	201800733301	11/26/2018	11/26/2018	0	33	MARTIN, D
	201800743901	12/03/2018	12/3/2018	0	33	MARTIN, D

<u>STATION NAME</u>	<u>W/O No.</u>	<u>INIT. DATE</u>	<u>COMP. DATE</u>	<u>NO OF DAYS</u>	<u>PIECES OF EQUIP.</u>	<u>COMPLETED BY</u>
	201800762901	12/10/2018	12/10/2018	0	33	MARTIN, D
	201800775701	12/17/2018	12/17/2018	0	33	MARTIN, D
	201800787301	12/24/2018	12/24/2018	0	33	MARTIN, D

COUNT = **52**

<u>STATION NAME</u>	<u>W/O No.</u>	<u>INIT. DATE</u>	<u>COMP. DATE</u>	<u>NO OF DAYS</u>	<u>PIECES OF EQUIP.</u>	<u>COMPLETED BY</u>
SEWAGE PUMP STATION NO. 23	201800001801	01/01/2018	1/3/2018	2	32	HORTON, J.
	201800069801	01/08/2018	1/8/2018	0	32	HORTON, J.
	201800079501	01/15/2018	1/16/2018	1	32	WORTMANN, R.
	201800089601	01/22/2018	1/22/2018	0	32	WORTMANN, R.
	201800100001	01/29/2018	1/29/2018	0	32	WORTMANN, R.
	201800119401	02/05/2018	2/5/2018	0	32	MARTIN, D
	201800151101	02/12/2018	2/12/2018	0	32	MARTIN, D
	201800160901	02/19/2018	2/19/2018	0	32	MARTIN, D
	201800171201	02/26/2018	2/26/2018	0	32	MARTIN, D
	201800184301	03/05/2018	3/5/2018	0	32	MARTIN, D
	201800201901	03/12/2018	3/12/2018	0	32	MARTIN, D
	201800214401	03/19/2018	3/19/2018	0	32	MARTIN, D
	201800232801	03/26/2018	3/26/2018	0	32	JAMES, S.
	201800242001	04/02/2018	4/2/2018	0	32	MARTIN, D
	201800263301	04/09/2018	4/9/2018	0	32	MARTIN, D
	201800272801	04/16/2018	4/16/2018	0	32	MARTIN, D
	201800283001	04/23/2018	4/23/2018	0	32	HORTON, J.
	201800302801	04/30/2018	4/30/2018	0	32	MARTIN, D
	201800315201	05/07/2018	5/7/2018	0	32	MARTIN, D
	201800329101	05/14/2018	5/14/2018	0	32	PICHON, C.
	201800340701	05/21/2018	5/21/2018	0	32	MARTIN, D
	201800353601	05/28/2018	5/29/2018	1	32	MARTIN, D
	201800364801	06/04/2018	6/4/2018	0	32	MARTIN, D
	201800391001	06/11/2018	6/11/2018	0	32	MARTIN, D
	201800401401	06/18/2018	6/18/2018	0	32	MARTIN, D
	201800421501	06/25/2018	6/25/2018	0	32	MARTIN, D
	201800434101	07/02/2018	7/2/2018	0	32	MARTIN, D
	201800452201	07/09/2018	7/9/2018	0	32	PICHON, C.
	201800471701	07/16/2018	7/16/2018	0	32	MARTIN, D
	201800484101	07/23/2018	7/23/2018	0	32	MARTIN, D
	201800498301	07/30/2018	7/30/2018	0	32	MARTIN, D
	201800517501	08/06/2018	8/6/2018	0	32	MARTIN, D
	201800530401	08/13/2018	8/13/2018	0	32	MARTIN, D
	201800542201	08/20/2018	8/20/2018	0	32	MARTIN, D
	201800554701	08/27/2018	8/27/2018	0	32	MARTIN, D
	201800564101	09/03/2018	9/4/2018	1	32	MARTIN, D
	201800584201	09/10/2018	9/10/2018	0	32	MARTIN, D
	201800595001	09/17/2018	9/17/2018	0	32	PICHON, C.
	201800613901	09/24/2018	9/24/2018	0	32	JAMES, S.
	201800624501	10/01/2018	10/1/2018	0	32	MARTIN, D
	201800644001	10/08/2018	10/8/2018	0	32	MARTIN, D
	201800655201	10/15/2018	10/15/2018	0	32	MARTIN, D
	201800665401	10/22/2018	10/22/2018	0	32	PICHON, C.
	201800679801	10/29/2018	10/29/2018	0	32	PICHON, C.
	201800696501	11/05/2018	11/5/2018	0	32	MARTIN, D
	201800707001	11/12/2018	11/12/2018	0	32	MARTIN, D
	201800719001	11/19/2018	11/19/2018	0	32	MARTIN, D
	201800729401	11/26/2018	11/26/2018	0	32	MARTIN, D
	201800740001	12/03/2018	12/3/2018	0	32	MARTIN, D

<u>STATION NAME</u>	<u>W/O No.</u>	<u>INIT. DATE</u>	<u>COMP. DATE</u>	<u>NO OF DAYS</u>	<u>PIECES OF EQUIP.</u>	<u>COMPLETED BY</u>
	201800759001	12/10/2018	12/10/2018	0	32	MARTIN, D
	201800771801	12/17/2018	12/17/2018	0	32	MARTIN, D
	201800783401	12/24/2018	12/24/2018	0	32	MARTIN, D

COUNT = **52**

<u>STATION NAME</u>	<u>W/O No.</u>	<u>INIT. DATE</u>	<u>COMP. DATE</u>	<u>NO OF DAYS</u>	<u>PIECES OF EQUIP.</u>	<u>COMPLETED BY</u>
SEWAGE PUMP STATION NO. 24	201800001601	01/01/2018	1/3/2018	2	26	KUSCHLER, B.
	201800069601	01/08/2018	1/8/2018	0	26	KUSCHLER, B.
	201800079301	01/15/2018	1/16/2018	1	26	RANDOLPH, E.
	201800089401	01/22/2018	1/22/2018	0	26	KUSCHLER, B.
	201800099801	01/29/2018	1/29/2018	0	26	KUSCHLER, B.
	201800119201	02/05/2018	2/5/2018	0	26	KUSCHLER, B.
	201800150901	02/12/2018	2/12/2018	0	26	KUSCHLER, B.
	201800160701	02/19/2018	2/19/2018	0	26	KUSCHLER, B.
	201800171001	02/26/2018	2/26/2018	0	26	KUSCHLER, B.
	201800184101	03/05/2018	3/5/2018	0	26	KUSCHLER, B.
	201800201701	03/12/2018	3/12/2018	0	26	JAMES, S.
	201800214201	03/19/2018	3/19/2018	0	26	KUSCHLER, B.
	201800232601	03/26/2018	3/26/2018	0	26	KUSCHLER, B.
	201800241801	04/02/2018	4/2/2018	0	26	KUSCHLER, B.
	201800263101	04/09/2018	4/9/2018	0	26	KUSCHLER, B.
	201800272601	04/16/2018	4/16/2018	0	26	KUSCHLER, B.
	201800282801	04/23/2018	4/23/2018	0	26	KUSCHLER, B.
	201800302601	04/30/2018	4/30/2018	0	26	KUSCHLER, B.
	201800315001	05/07/2018	5/7/2018	0	26	KUSCHLER, B.
	201800328901	05/14/2018	5/14/2018	0	26	KUSCHLER, B.
	201800340501	05/21/2018	5/21/2018	0	26	KUSCHLER, B.
	201800353401	05/28/2018	5/29/2018	1	26	KUSCHLER, B.
	201800364601	06/04/2018	6/4/2018	0	26	KUSCHLER, B.
	201800390801	06/11/2018	6/11/2018	0	26	PICHON, C.
	201800401201	06/18/2018	6/18/2018	0	26	KUSCHLER, B.
	201800421301	06/25/2018	6/25/2018	0	26	KUSCHLER, B.
	201800433901	07/02/2018	7/2/2018	0	26	KUSCHLER, B.
	201800452001	07/09/2018	7/9/2018	0	26	KUSCHLER, B.
	201800471501	07/16/2018	7/16/2018	0	26	KUSCHLER, B.
	201800483901	07/23/2018	7/23/2018	0	26	PICHON, C.
	201800498101	07/30/2018	7/30/2018	0	26	KUSCHLER, B.
	201800517301	08/06/2018	8/6/2018	0	26	KUSCHLER, B.
	201800530201	08/13/2018	8/13/2018	0	26	KUSCHLER, B.
	201800542001	08/20/2018	8/20/2018	0	26	KUSCHLER, B.
	201800554501	08/27/2018	8/27/2018	0	26	KUSCHLER, B.
	201800563901	09/03/2018	9/3/2018	0	26	KUSCHLER, B.
	201800584001	09/10/2018	9/10/2018	0	26	KUSCHLER, B.
	201800594801	09/17/2018	9/17/2018	0	26	KUSCHLER, B.
	201800613701	09/24/2018	9/24/2018	0	26	KUSCHLER, B.
	201800624301	10/01/2018	10/1/2018	0	26	KUSCHLER, B.
	201800643801	10/08/2018	10/8/2018	0	26	KUSCHLER, B.
	201800655001	10/15/2018	10/15/2018	0	26	KUSCHLER, B.
	201800665201	10/22/2018	10/22/2018	0	26	CASANOVA, A.
	201800679601	10/29/2018	10/29/2018	0	26	KUSCHLER, B.
	201800696301	11/05/2018	11/5/2018	0	26	KUSCHLER, B.
	201800706801	11/12/2018	11/12/2018	0	26	KUSCHLER, B.
	201800718801	11/19/2018	11/19/2018	0	26	KUSCHLER, B.
	201800729201	11/26/2018	11/26/2018	0	26	KUSCHLER, B.
	201800739801	12/03/2018	12/3/2018	0	26	KUSCHLER, B.

<u>STATION NAME</u>	<u>W/O No.</u>	<u>INIT. DATE</u>	<u>COMP. DATE</u>	<u>NO OF DAYS</u>	<u>PIECES OF EQUIP.</u>	<u>COMPLETED BY</u>
	201800758801	12/10/2018	12/10/2018	0	26	PICHON, C.
	201800771601	12/17/2018	12/17/2018	0	26	PICHON, C.
	201800783201	12/24/2018	12/24/2018	0	26	KUSCHLER, B.

COUNT = 52

<u>STATION NAME</u>	<u>W/O No.</u>	<u>INIT. DATE</u>	<u>COMP. DATE</u>	<u>NO OF DAYS</u>	<u>PIECES OF EQUIP.</u>	<u>COMPLETED BY</u>
SEWAGE PUMP STATION NO. 25	201800001701	01/01/2018	1/3/2018	2	26	KUSCHLER, B.
	201800069701	01/08/2018	1/8/2018	0	26	KUSCHLER, B.
	201800079401	01/15/2018	1/16/2018	1	26	RANDOLPH, E.
	201800089501	01/22/2018	1/22/2018	0	26	KUSCHLER, B.
	201800099901	01/29/2018	1/29/2018	0	26	KUSCHLER, B.
	201800119301	02/05/2018	2/5/2018	0	26	KUSCHLER, B.
	201800151001	02/12/2018	2/12/2018	0	26	KUSCHLER, B.
	201800160801	02/19/2018	2/19/2018	0	26	KUSCHLER, B.
	201800171101	02/26/2018	2/26/2018	0	26	KUSCHLER, B.
	201800184201	03/05/2018	3/5/2018	0	26	KUSCHLER, B.
	201800201801	03/12/2018	3/12/2018	0	26	JAMES, S.
	201800214301	03/19/2018	3/19/2018	0	26	KUSCHLER, B.
	201800232701	03/26/2018	3/26/2018	0	26	KUSCHLER, B.
	201800241901	04/02/2018	4/2/2018	0	26	KUSCHLER, B.
	201800263201	04/09/2018	4/9/2018	0	26	KUSCHLER, B.
	201800272701	04/16/2018	4/16/2018	0	26	KUSCHLER, B.
	201800282901	04/23/2018	4/23/2018	0	26	KUSCHLER, B.
	201800302701	04/30/2018	4/30/2018	0	26	KUSCHLER, B.
	201800315101	05/07/2018	5/7/2018	0	26	KUSCHLER, B.
	201800329001	05/14/2018	5/14/2018	0	26	KUSCHLER, B.
	201800340601	05/21/2018	5/21/2018	0	26	KUSCHLER, B.
	201800353501	05/28/2018	5/29/2018	1	26	KUSCHLER, B.
	201800364701	06/04/2018	6/4/2018	0	26	KUSCHLER, B.
	201800390901	06/11/2018	6/11/2018	0	26	PICHON, C.
	201800401301	06/18/2018	6/18/2018	0	26	KUSCHLER, B.
	201800421401	06/25/2018	6/25/2018	0	26	KUSCHLER, B.
	201800434001	07/02/2018	7/2/2018	0	26	KUSCHLER, B.
	201800452101	07/09/2018	7/9/2018	0	26	KUSCHLER, B.
	201800471601	07/16/2018	7/16/2018	0	26	KUSCHLER, B.
	201800484001	07/23/2018	7/23/2018	0	26	PICHON, C.
	201800498201	07/30/2018	7/30/2018	0	26	KUSCHLER, B.
	201800517401	08/06/2018	8/6/2018	0	26	KUSCHLER, B.
	201800530301	08/13/2018	8/13/2018	0	26	KUSCHLER, B.
	201800542101	08/20/2018	8/20/2018	0	26	KUSCHLER, B.
	201800554601	08/27/2018	8/27/2018	0	26	KUSCHLER, B.
	201800564001	09/03/2018	9/3/2018	0	26	KUSCHLER, B.
	201800584101	09/10/2018	9/10/2018	0	26	KUSCHLER, B.
	201800594901	09/17/2018	9/17/2018	0	26	KUSCHLER, B.
	201800613801	09/24/2018	9/24/2018	0	26	KUSCHLER, B.
	201800624401	10/01/2018	10/1/2018	0	26	KUSCHLER, B.
	201800643901	10/08/2018	10/8/2018	0	26	KUSCHLER, B.
	201800655101	10/15/2018	10/15/2018	0	26	KUSCHLER, B.
	201800665301	10/22/2018	10/22/2018	0	26	CASANOVA, A.
	201800679701	10/29/2018	10/29/2018	0	26	KUSCHLER, B.
	201800696401	11/05/2018	11/5/2018	0	26	KUSCHLER, B.
	201800706901	11/12/2018	11/12/2018	0	26	KUSCHLER, B.
	201800718901	11/19/2018	11/19/2018	0	26	KUSCHLER, B.
	201800729301	11/26/2018	11/26/2018	0	26	KUSCHLER, B.
	201800739901	12/03/2018	12/3/2018	0	26	KUSCHLER, B.

<u>STATION NAME</u>	<u>W/O No.</u>	<u>INIT. DATE</u>	<u>COMP. DATE</u>	<u>NO OF DAYS</u>	<u>PIECES OF EQUIP.</u>	<u>COMPLETED BY</u>
	201800758901	12/10/2018	12/10/2018	0	26	PICHON, C.
	201800771701	12/17/2018	12/17/2018	0	26	PICHON, C.
	201800783301	12/24/2018	12/24/2018	0	26	KUSCHLER, B.

COUNT = **52**

<u>STATION NAME</u>	<u>W/O No.</u>	<u>INIT. DATE</u>	<u>COMP. DATE</u>	<u>NO OF DAYS</u>	<u>PIECES OF EQUIP.</u>	<u>COMPLETED BY</u>
SEWAGE PUMP STATION NO. 26	201800001901	01/01/2018	1/3/2018	2	16	KUSCHLER, B.
	201800069901	01/08/2018	1/8/2018	0	16	KUSCHLER, B.
	201800079601	01/15/2018	1/16/2018	1	16	RANDOLPH, E.
	201800089701	01/22/2018	1/22/2018	0	16	KUSCHLER, B.
	201800100101	01/29/2018	1/29/2018	0	16	KUSCHLER, B.
	201800119501	02/05/2018	2/5/2018	0	16	KUSCHLER, B.
	201800151201	02/12/2018	2/12/2018	0	16	KUSCHLER, B.
	201800161001	02/19/2018	2/19/2018	0	16	KUSCHLER, B.
	201800171301	02/26/2018	2/26/2018	0	16	KUSCHLER, B.
	201800184401	03/05/2018	3/5/2018	0	16	KUSCHLER, B.
	201800202001	03/12/2018	3/12/2018	0	16	JAMES, S.
	201800214501	03/19/2018	3/19/2018	0	16	KUSCHLER, B.
	201800232901	03/26/2018	3/26/2018	0	16	KUSCHLER, B.
	201800242101	04/02/2018	4/2/2018	0	16	KUSCHLER, B.
	201800263401	04/09/2018	4/9/2018	0	16	KUSCHLER, B.
	201800272901	04/16/2018	4/16/2018	0	16	KUSCHLER, B.
	201800283101	04/23/2018	4/23/2018	0	16	KUSCHLER, B.
	201800302901	04/30/2018	4/30/2018	0	16	KUSCHLER, B.
	201800315301	05/07/2018	5/7/2018	0	16	KUSCHLER, B.
	201800329201	05/14/2018	5/14/2018	0	16	KUSCHLER, B.
	201800340801	05/21/2018	5/21/2018	0	16	KUSCHLER, B.
	201800353701	05/28/2018	5/29/2018	1	16	KUSCHLER, B.
	201800364901	06/04/2018	6/4/2018	0	16	KUSCHLER, B.
	201800391101	06/11/2018	6/11/2018	0	16	PICHON, C.
	201800401501	06/18/2018	6/18/2018	0	16	KUSCHLER, B.
	201800421601	06/25/2018	6/25/2018	0	16	KUSCHLER, B.
	201800434201	07/02/2018	7/2/2018	0	16	KUSCHLER, B.
	201800452301	07/09/2018	7/9/2018	0	16	KUSCHLER, B.
	201800471801	07/16/2018	7/16/2018	0	16	KUSCHLER, B.
	201800484201	07/23/2018	7/23/2018	0	16	PICHON, C.
	201800498401	07/30/2018	7/30/2018	0	16	KUSCHLER, B.
	201800517601	08/06/2018	8/6/2018	0	16	KUSCHLER, B.
	201800530501	08/13/2018	8/13/2018	0	16	KUSCHLER, B.
	201800542301	08/20/2018	8/20/2018	0	16	KUSCHLER, B.
	201800554801	08/27/2018	8/27/2018	0	16	KUSCHLER, B.
	201800564201	09/03/2018	9/3/2018	0	16	KUSCHLER, B.
	201800584301	09/10/2018	9/10/2018	0	16	KUSCHLER, B.
	201800595101	09/17/2018	9/17/2018	0	16	KUSCHLER, B.
	201800614001	09/24/2018	9/24/2018	0	16	KUSCHLER, B.
	201800624601	10/01/2018	10/1/2018	0	16	KUSCHLER, B.
	201800644101	10/08/2018	10/8/2018	0	16	KUSCHLER, B.
	201800655301	10/15/2018	10/15/2018	0	16	KUSCHLER, B.
	201800665501	10/22/2018	10/22/2018	0	16	CASANOVA, A.
	201800679901	10/29/2018	10/29/2018	0	16	KUSCHLER, B.
	201800696601	11/05/2018	11/5/2018	0	16	KUSCHLER, B.
	201800707101	11/12/2018	11/12/2018	0	16	KUSCHLER, B.
	201800719101	11/19/2018	11/19/2018	0	16	KUSCHLER, B.
	201800729501	11/26/2018	11/26/2018	0	16	KUSCHLER, B.
	201800740101	12/03/2018	12/3/2018	0	16	KUSCHLER, B.

<u>STATION NAME</u>	<u>W/O No.</u>	<u>INIT. DATE</u>	<u>COMP. DATE</u>	<u>NO OF DAYS</u>	<u>PIECES OF EQUIP.</u>	<u>COMPLETED BY</u>
	201800759101	12/10/2018	12/10/2018	0	16	PICHON, C.
	201800771901	12/17/2018	12/17/2018	0	16	PICHON, C.
	201800783501	12/24/2018	12/24/2018	0	16	KUSCHLER, B.

COUNT = **52**

<u>STATION NAME</u>	<u>W/O No.</u>	<u>INIT. DATE</u>	<u>COMP. DATE</u>	<u>NO OF DAYS</u>	<u>PIECES OF EQUIP.</u>	<u>COMPLETED BY</u>
SEWAGE PUMP STATION NO. 3	201800000201	01/01/2018	1/3/2018	2	22	JOHNSON, L.
	201800068201	01/08/2018	1/8/2018	0	22	JOHNSON, L.
	201800077901	01/15/2018	1/16/2018	1	22	JOHNSON, L.
	201800088001	01/22/2018	1/22/2018	0	22	JOHNSON, L.
	201800098401	01/29/2018	1/29/2018	0	22	JOHNSON, L.
	201800117801	02/05/2018	2/5/2018	0	22	JOHNSON, L.
	201800149501	02/12/2018	2/12/2018	0	22	JOHNSON, L.
	201800159301	02/19/2018	2/19/2018	0	22	JOHNSON, L.
	201800169601	02/26/2018	2/26/2018	0	22	JOHNSON, L.
	201800182701	03/05/2018	3/5/2018	0	22	ROGERS, E.
	201800200301	03/12/2018	3/12/2018	0	22	JOHNSON, L.
	201800212801	03/19/2018	3/19/2018	0	22	JOHNSON, L.
	201800231201	03/26/2018	3/26/2018	0	22	JOHNSON, L.
	201800240401	04/02/2018	4/2/2018	0	22	JOHNSON, L.
	201800261701	04/09/2018	4/9/2018	0	22	JOHNSON, L.
	201800271201	04/16/2018	4/16/2018	0	22	JOHNSON, L.
	201800281401	04/23/2018	4/23/2018	0	22	JOHNSON, L.
	201800301201	04/30/2018	4/30/2018	0	22	JOHNSON, L.
	201800313601	05/07/2018	5/7/2018	0	22	JOHNSON, L.
	201800327501	05/14/2018	5/14/2018	0	22	JOHNSON, L.
	201800339101	05/21/2018	5/21/2018	0	22	JOHNSON, L.
	201800352001	05/28/2018	5/29/2018	1	22	JAMES, S.
	201800363201	06/04/2018	6/4/2018	0	22	PICHON, C.
	201800389401	06/11/2018	6/11/2018	0	22	JOHNSON, L.
	201800399801	06/18/2018	6/18/2018	0	22	JOHNSON, L.
	201800419901	06/25/2018	6/25/2018	0	22	JOHNSON, L.
	201800432501	07/02/2018	7/2/2018	0	22	JOHNSON, L.
	201800450601	07/09/2018	7/9/2018	0	22	JOHNSON, L.
	201800470101	07/16/2018	7/16/2018	0	22	JOHNSON, L.
	201800482501	07/23/2018	7/23/2018	0	22	JOHNSON, L.
	201800496701	07/30/2018	7/30/2018	0	22	JOHNSON, L.
	201800515901	08/06/2018	8/6/2018	0	22	JOHNSON, L.
	201800528801	08/13/2018	8/13/2018	0	22	JOHNSON, L.
	201800540601	08/20/2018	8/20/2018	0	22	JOHNSON, L.
	201800553101	08/27/2018	8/27/2018	0	22	JOHNSON, L.
	201800562501	09/03/2018	9/4/2018	1	22	JOHNSON, L.
	201800582601	09/10/2018	9/10/2018	0	22	PICHON, C.
	201800593401	09/17/2018	9/17/2018	0	22	JOHNSON, L.
	201800612301	09/24/2018	9/24/2018	0	22	JOHNSON, L.
	201800622901	10/01/2018	10/1/2018	0	22	JOHNSON, L.
	201800642401	10/08/2018	10/8/2018	0	22	JOHNSON, L.
	201800653601	10/15/2018	10/15/2018	0	22	JOHNSON, L.
	201800663801	10/22/2018	10/22/2018	0	22	JOHNSON, L.
	201800678201	10/29/2018	10/29/2018	0	22	JOHNSON, L.
	201800694901	11/05/2018	11/5/2018	0	22	JOHNSON, L.
	201800705401	11/12/2018	11/12/2018	0	22	PICHON, C.
	201800717401	11/19/2018	11/19/2018	0	22	JOHNSON, L.
	201800727801	11/26/2018	11/26/2018	0	22	JOHNSON, L.
	201800738401	12/03/2018	12/3/2018	0	22	JOHNSON, L.

<u>STATION NAME</u>	<u>W/O No.</u>	<u>INIT. DATE</u>	<u>COMP. DATE</u>	<u>NO OF DAYS</u>	<u>PIECES OF EQUIP.</u>	<u>COMPLETED BY</u>
	201800757401	12/10/2018	12/10/2018	0	22	JOHNSON, L.
	201800770201	12/17/2018	12/17/2018	0	22	JOHNSON, L.
	201800781801	12/24/2018	12/24/2018	0	22	JOHNSON, L.

COUNT = **52**

<u>STATION NAME</u>	<u>W/O No.</u>	<u>INIT. DATE</u>	<u>COMP. DATE</u>	<u>NO OF DAYS</u>	<u>PIECES OF EQUIP.</u>	<u>COMPLETED BY</u>
SEWAGE PUMP STATION NO. 4	20180000301	01/01/2018	1/3/2018	2	27	HORTON, J.
	201800068301	01/08/2018	1/8/2018	0	27	HORTON, J.
	201800078001	01/15/2018	1/16/2018	1	27	WORTMANN, R.
	201800088101	01/22/2018	1/22/2018	0	27	WORTMANN, R.
	201800098501	01/29/2018	1/29/2018	0	27	WORTMANN, R.
	201800117901	02/05/2018	2/5/2018	0	27	MARTIN, D
	201800149601	02/12/2018	2/12/2018	0	27	MARTIN, D
	201800159401	02/19/2018	2/19/2018	0	27	MARTIN, D
	201800169701	02/26/2018	2/26/2018	0	27	MARTIN, D
	201800182801	03/05/2018	3/5/2018	0	27	MARTIN, D
	201800200401	03/12/2018	3/12/2018	0	27	MARTIN, D
	201800212901	03/19/2018	3/19/2018	0	27	MARTIN, D
	201800231301	03/26/2018	3/26/2018	0	27	JAMES, S.
	201800240501	04/02/2018	4/2/2018	0	27	MARTIN, D
	201800261801	04/09/2018	4/9/2018	0	27	MARTIN, D
	201800271301	04/16/2018	4/16/2018	0	27	MARTIN, D
	201800281501	04/23/2018	4/23/2018	0	27	HORTON, J.
	201800301301	04/30/2018	4/30/2018	0	27	MARTIN, D
	201800313701	05/07/2018	5/7/2018	0	27	MARTIN, D
	201800327601	05/14/2018	5/14/2018	0	27	PICHON, C.
	201800339201	05/21/2018	5/21/2018	0	27	MARTIN, D
	201800352101	05/28/2018	5/29/2018	1	27	MARTIN, D
	201800363301	06/04/2018	6/4/2018	0	27	MARTIN, D
	201800389501	06/11/2018	6/11/2018	0	27	MARTIN, D
	201800399901	06/18/2018	6/18/2018	0	27	MARTIN, D
	201800420001	06/25/2018	6/25/2018	0	27	MARTIN, D
	201800432601	07/02/2018	7/2/2018	0	27	MARTIN, D
	201800450701	07/09/2018	7/9/2018	0	27	PICHON, C.
	201800470201	07/16/2018	7/16/2018	0	27	MARTIN, D
	201800482601	07/23/2018	7/23/2018	0	27	MARTIN, D
	201800496801	07/30/2018	7/30/2018	0	27	MARTIN, D
	201800516001	08/06/2018	8/6/2018	0	27	MARTIN, D
	201800528901	08/13/2018	8/13/2018	0	27	MARTIN, D
	201800540701	08/20/2018	8/20/2018	0	27	MARTIN, D
	201800553201	08/27/2018	8/27/2018	0	27	MARTIN, D
	201800562601	09/03/2018	9/4/2018	1	27	MARTIN, D
	201800582701	09/10/2018	9/10/2018	0	27	MARTIN, D
	201800593501	09/17/2018	9/17/2018	0	27	PICHON, C.
	201800612401	09/24/2018	9/24/2018	0	27	JAMES, S.
	201800623001	10/01/2018	10/1/2018	0	27	MARTIN, D
	201800642501	10/08/2018	10/8/2018	0	27	MARTIN, D
	201800653701	10/15/2018	10/15/2018	0	27	MARTIN, D
	201800663901	10/22/2018	10/22/2018	0	27	PICHON, C.
	201800678301	10/29/2018	10/29/2018	0	27	PICHON, C.
	201800695001	11/05/2018	11/5/2018	0	27	MARTIN, D
	201800705501	11/12/2018	11/12/2018	0	27	MARTIN, D
	201800717501	11/19/2018	11/19/2018	0	27	MARTIN, D
	201800727901	11/26/2018	11/26/2018	0	27	MARTIN, D
	201800738501	12/03/2018	12/3/2018	0	27	MARTIN, D

<u>STATION NAME</u>	<u>W/O No.</u>	<u>INIT. DATE</u>	<u>COMP. DATE</u>	<u>NO OF DAYS</u>	<u>PIECES OF EQUIP.</u>	<u>COMPLETED BY</u>
	201800757501	12/10/2018	12/10/2018	0	27	MARTIN, D
	201800770301	12/17/2018	12/17/2018	0	27	MARTIN, D
	201800781901	12/24/2018	12/24/2018	0	27	MARTIN, D

COUNT = **52**

<u>STATION NAME</u>	<u>W/O No.</u>	<u>INIT. DATE</u>	<u>COMP. DATE</u>	<u>NO OF DAYS</u>	<u>PIECES OF EQUIP.</u>	<u>COMPLETED BY</u>
SEWAGE PUMP STATION NO. 5	20180000401	01/01/2018	1/3/2018	2	28	JOHNSON, L.
	201800068401	01/08/2018	1/8/2018	0	28	JOHNSON, L.
	201800078101	01/15/2018	1/16/2018	1	28	JOHNSON, L.
	201800088201	01/22/2018	1/22/2018	0	28	JOHNSON, L.
	201800098601	01/29/2018	1/29/2018	0	28	JOHNSON, L.
	201800118001	02/05/2018	2/5/2018	0	28	JOHNSON, L.
	201800149701	02/12/2018	2/12/2018	0	28	JOHNSON, L.
	201800159501	02/19/2018	2/19/2018	0	28	JOHNSON, L.
	201800169801	02/26/2018	2/26/2018	0	28	JOHNSON, L.
	201800182901	03/05/2018	3/5/2018	0	28	JAMES, S.
	201800200501	03/12/2018	3/12/2018	0	28	JOHNSON, L.
	201800213001	03/19/2018	3/19/2018	0	28	JOHNSON, L.
	201800231401	03/26/2018	3/26/2018	0	28	JOHNSON, L.
	201800240601	04/02/2018	4/2/2018	0	28	JOHNSON, L.
	201800261901	04/09/2018	4/9/2018	0	28	JOHNSON, L.
	201800271401	04/16/2018	4/16/2018	0	28	JOHNSON, L.
	201800281601	04/23/2018	4/23/2018	0	28	JOHNSON, L.
	201800301401	04/30/2018	4/30/2018	0	28	JOHNSON, L.
	201800313801	05/07/2018	5/7/2018	0	28	JOHNSON, L.
	201800327701	05/14/2018	5/14/2018	0	28	JOHNSON, L.
	201800339301	05/21/2018	5/21/2018	0	28	JOHNSON, L.
	201800352201	05/28/2018	5/29/2018	1	28	JAMES, S.
	201800363401	06/04/2018	6/4/2018	0	28	PICHON, C.
	201800389601	06/11/2018	6/11/2018	0	28	JOHNSON, L.
	201800400001	06/18/2018	6/18/2018	0	28	JOHNSON, L.
	201800420101	06/25/2018	6/25/2018	0	28	JOHNSON, L.
	201800432701	07/02/2018	7/2/2018	0	28	JOHNSON, L.
	201800450801	07/09/2018	7/9/2018	0	28	JOHNSON, L.
	201800470301	07/16/2018	7/16/2018	0	28	JOHNSON, L.
	201800482701	07/23/2018	7/23/2018	0	28	JOHNSON, L.
	201800496901	07/30/2018	7/30/2018	0	28	JOHNSON, L.
	201800516101	08/06/2018	8/6/2018	0	28	JOHNSON, L.
	201800529001	08/13/2018	8/13/2018	0	28	JOHNSON, L.
	201800540801	08/20/2018	8/20/2018	0	28	JOHNSON, L.
	201800553301	08/27/2018	8/27/2018	0	28	JOHNSON, L.
	201800562701	09/03/2018	9/4/2018	1	28	JOHNSON, L.
	201800582801	09/10/2018	9/10/2018	0	28	PICHON, C.
	201800593601	09/17/2018	9/17/2018	0	28	JOHNSON, L.
	201800612501	09/24/2018	9/24/2018	0	28	JOHNSON, L.
	201800623101	10/01/2018	10/1/2018	0	28	JOHNSON, L.
	201800642601	10/08/2018	10/8/2018	0	28	JOHNSON, L.
	201800653801	10/15/2018	10/15/2018	0	28	JOHNSON, L.
	201800664001	10/22/2018	10/22/2018	0	28	JOHNSON, L.
	201800678401	10/29/2018	10/29/2018	0	28	JOHNSON, L.
	201800695101	11/05/2018	11/5/2018	0	28	JOHNSON, L.
	201800705601	11/12/2018	11/12/2018	0	28	PICHON, C.
	201800717601	11/19/2018	11/19/2018	0	28	JOHNSON, L.
	201800728001	11/26/2018	11/26/2018	0	28	JOHNSON, L.
	201800738601	12/03/2018	12/3/2018	0	28	JOHNSON, L.

<u>STATION NAME</u>	<u>W/O No.</u>	<u>INIT. DATE</u>	<u>COMP. DATE</u>	<u>NO OF DAYS</u>	<u>PIECES OF EQUIP.</u>	<u>COMPLETED BY</u>
	201800757601	12/10/2018	12/10/2018	0	28	JOHNSON, L.
	201800770401	12/17/2018	12/17/2018	0	28	JOHNSON, L.
	201800782001	12/24/2018	12/24/2018	0	28	JOHNSON, L.

COUNT = 52

<u>STATION NAME</u>	<u>W/O No.</u>	<u>INIT. DATE</u>	<u>COMP. DATE</u>	<u>NO OF DAYS</u>	<u>PIECES OF EQUIP.</u>	<u>COMPLETED BY</u>
SEWAGE PUMP STATION NO. 6	20180000501	01/01/2018	1/3/2018	2	21	JOHNSON, L.
	201800068501	01/08/2018	1/8/2018	0	21	JOHNSON, L.
	201800078201	01/15/2018	1/16/2018	1	21	JOHNSON, L.
	201800088301	01/22/2018	1/22/2018	0	21	JOHNSON, L.
	201800098701	01/29/2018	1/29/2018	0	21	JOHNSON, L.
	201800118101	02/05/2018	2/5/2018	0	21	JOHNSON, L.
	201800149801	02/12/2018	2/12/2018	0	21	JOHNSON, L.
	201800159601	02/19/2018	2/19/2018	0	21	JOHNSON, L.
	201800169901	02/26/2018	2/26/2018	0	21	JOHNSON, L.
	201800183001	03/05/2018	3/5/2018	0	21	JAMES, S.
	201800200601	03/12/2018	3/12/2018	0	21	JOHNSON, L.
	201800213101	03/19/2018	3/19/2018	0	21	JOHNSON, L.
	201800231501	03/26/2018	3/26/2018	0	21	JOHNSON, L.
	201800240701	04/02/2018	4/2/2018	0	21	JOHNSON, L.
	201800262001	04/09/2018	4/9/2018	0	21	JOHNSON, L.
	201800271501	04/16/2018	4/16/2018	0	21	JOHNSON, L.
	201800281701	04/23/2018	4/23/2018	0	21	JOHNSON, L.
	201800301501	04/30/2018	4/30/2018	0	21	JOHNSON, L.
	201800313901	05/07/2018	5/7/2018	0	21	JOHNSON, L.
	201800327801	05/14/2018	5/14/2018	0	21	JOHNSON, L.
	201800339401	05/21/2018	5/21/2018	0	21	JOHNSON, L.
	201800352301	05/28/2018	5/29/2018	1	21	JAMES, S.
	201800363501	06/04/2018	6/4/2018	0	21	PICHON, C.
	201800389701	06/11/2018	6/11/2018	0	21	JOHNSON, L.
	201800400101	06/18/2018	6/18/2018	0	21	JOHNSON, L.
	201800420201	06/25/2018	6/25/2018	0	21	JOHNSON, L.
	201800432801	07/02/2018	7/2/2018	0	21	JOHNSON, L.
	201800450901	07/09/2018	7/9/2018	0	21	JOHNSON, L.
	201800470401	07/16/2018	7/16/2018	0	21	JOHNSON, L.
	201800482801	07/23/2018	7/23/2018	0	21	JOHNSON, L.
	201800497001	07/30/2018	7/30/2018	0	21	JOHNSON, L.
	201800516201	08/06/2018	8/6/2018	0	21	JOHNSON, L.
	201800529101	08/13/2018	8/13/2018	0	21	JOHNSON, L.
	201800540901	08/20/2018	8/20/2018	0	21	JOHNSON, L.
	201800553401	08/27/2018	8/27/2018	0	21	JOHNSON, L.
	201800562801	09/03/2018	9/4/2018	1	21	JOHNSON, L.
	201800582901	09/10/2018	9/10/2018	0	21	PICHON, C.
	201800593701	09/17/2018	9/17/2018	0	21	JOHNSON, L.
	201800612601	09/24/2018	9/24/2018	0	21	JOHNSON, L.
	201800623201	10/01/2018	10/1/2018	0	21	JOHNSON, L.
	201800642701	10/08/2018	10/8/2018	0	21	JOHNSON, L.
	201800653901	10/15/2018	10/15/2018	0	21	JOHNSON, L.
	201800664101	10/22/2018	10/22/2018	0	21	JOHNSON, L.
	201800678501	10/29/2018	10/29/2018	0	21	JOHNSON, L.
	201800695201	11/05/2018	11/5/2018	0	21	JOHNSON, L.
	201800705701	11/12/2018	11/12/2018	0	21	PICHON, C.
	201800717701	11/19/2018	11/19/2018	0	21	JOHNSON, L.
	201800728101	11/26/2018	11/26/2018	0	21	JOHNSON, L.
	201800738701	12/03/2018	12/3/2018	0	21	JOHNSON, L.

<u>STATION NAME</u>	<u>W/O No.</u>	<u>INIT. DATE</u>	<u>COMP. DATE</u>	<u>NO OF DAYS</u>	<u>PIECES OF EQUIP.</u>	<u>COMPLETED BY</u>
	201800757701	12/10/2018	12/10/2018	0	21	JOHNSON, L.
	201800770501	12/17/2018	12/17/2018	0	21	JOHNSON, L.
	201800782101	12/24/2018	12/24/2018	0	21	JOHNSON, L.

COUNT = **52**

<u>STATION NAME</u>	<u>W/O No.</u>	<u>INIT. DATE</u>	<u>COMP. DATE</u>	<u>NO OF DAYS</u>	<u>PIECES OF EQUIP.</u>	<u>COMPLETED BY</u>
SEWAGE PUMP STATION NO. 8						
	201800005401	01/01/2018	1/3/2018	2	21	JOHNSON, L.
	201800073401	01/08/2018	1/8/2018	0	21	JOHNSON, L.
	201800083101	01/15/2018	1/16/2018	1	21	JOHNSON, L.
	201800093201	01/22/2018	1/22/2018	0	21	JOHNSON, L.
	201800103601	01/29/2018	1/29/2018	0	21	JOHNSON, L.
	201800123001	02/05/2018	2/5/2018	0	21	JOHNSON, L.
	201800154701	02/12/2018	2/12/2018	0	21	JOHNSON, L.
	201800164501	02/19/2018	2/19/2018	0	21	JOHNSON, L.
	201800174801	02/26/2018	2/26/2018	0	21	JOHNSON, L.
	201800187901	03/05/2018	3/5/2018	0	21	MARTIN, D
	201800205501	03/12/2018	3/12/2018	0	21	JOHNSON, L.
	201800218001	03/19/2018	3/19/2018	0	21	JOHNSON, L.
	201800236401	03/26/2018	3/26/2018	0	21	JOHNSON, L.
	201800245601	04/02/2018	4/2/2018	0	21	JOHNSON, L.
	201800266901	04/09/2018	4/9/2018	0	21	JOHNSON, L.
	201800276401	04/16/2018	4/16/2018	0	21	JOHNSON, L.
	201800286601	04/23/2018	4/23/2018	0	21	JOHNSON, L.
	201800306401	04/30/2018	4/30/2018	0	21	JOHNSON, L.
	201800320301	05/07/2018	5/7/2018	0	21	JOHNSON, L.
	201800332701	05/14/2018	5/14/2018	0	21	JOHNSON, L.
	201800344301	05/21/2018	5/21/2018	0	21	JOHNSON, L.
	201800357201	05/28/2018	5/29/2018	1	21	JAMES, S.
	201800368401	06/04/2018	6/4/2018	0	21	PICHON, C.
	201800394601	06/11/2018	6/11/2018	0	21	JOHNSON, L.
	201800405001	06/18/2018	6/18/2018	0	21	JOHNSON, L.
	201800425101	06/25/2018	6/25/2018	0	21	JOHNSON, L.
	201800437701	07/02/2018	7/2/2018	0	21	JOHNSON, L.
	201800455801	07/09/2018	7/9/2018	0	21	JOHNSON, L.
	201800475301	07/16/2018	7/16/2018	0	21	JOHNSON, L.
	201800487701	07/23/2018	7/23/2018	0	21	WORTMANN, R.
	201800501901	07/30/2018	7/30/2018	0	21	JOHNSON, L.
	201800521101	08/06/2018	8/6/2018	0	21	JOHNSON, L.
	201800534001	08/13/2018	8/13/2018	0	21	JOHNSON, L.
	201800545801	08/20/2018	8/20/2018	0	21	JOHNSON, L.
	201800558301	08/27/2018	8/27/2018	0	21	JOHNSON, L.
	201800567701	09/03/2018	9/4/2018	1	21	JOHNSON, L.
	201800587801	09/10/2018	9/10/2018	0	21	PICHON, C.
	201800598601	09/17/2018	9/17/2018	0	21	JOHNSON, L.
	201800617501	09/24/2018	9/24/2018	0	21	JOHNSON, L.
	201800628101	10/01/2018	10/1/2018	0	21	JOHNSON, L.
	201800647601	10/08/2018	10/8/2018	0	21	JOHNSON, L.
	201800658801	10/15/2018	10/15/2018	0	21	JOHNSON, L.
	201800669001	10/22/2018	10/22/2018	0	21	JOHNSON, L.
	201800683401	10/29/2018	10/29/2018	0	21	JOHNSON, L.
	201800700101	11/05/2018	11/5/2018	0	21	JOHNSON, L.
	201800710601	11/12/2018	11/12/2018	0	21	PICHON, C.
	201800722601	11/19/2018	11/19/2018	0	21	MARTIN, D
	201800733001	11/26/2018	11/26/2018	0	21	JOHNSON, L.
	201800743601	12/03/2018	12/3/2018	0	21	JOHNSON, L.

<u>STATION NAME</u>	<u>W/O No.</u>	<u>INIT. DATE</u>	<u>COMP. DATE</u>	<u>NO OF DAYS</u>	<u>PIECES OF EQUIP.</u>	<u>COMPLETED BY</u>
	201800762601	12/10/2018	12/10/2018	0	21	JOHNSON, L.
	201800775401	12/17/2018	12/17/2018	0	21	JOHNSON, L.
	201800787001	12/24/2018	12/24/2018	0	21	JOHNSON, L.

COUNT = **52**

<u>STATION NAME</u>	<u>W/O No.</u>	<u>INIT. DATE</u>	<u>COMP. DATE</u>	<u>NO OF DAYS</u>	<u>PIECES OF EQUIP.</u>	<u>COMPLETED BY</u>
SEWAGE PUMP STATION NO. 9	20180000601	01/01/2018	1/3/2018	2	28	JOHNSON, L.
	201800068601	01/08/2018	1/8/2018	0	28	JOHNSON, L.
	201800078301	01/15/2018	1/16/2018	1	28	JOHNSON, L.
	201800088401	01/22/2018	1/22/2018	0	28	JOHNSON, L.
	201800098801	01/29/2018	1/29/2018	0	28	JOHNSON, L.
	201800118201	02/05/2018	2/5/2018	0	28	JOHNSON, L.
	201800149901	02/12/2018	2/12/2018	0	28	JOHNSON, L.
	201800159701	02/19/2018	2/20/2018	1	28	JOHNSON, L.
	201800170001	02/26/2018	2/26/2018	0	28	JOHNSON, L.
	201800183101	03/05/2018	3/5/2018	0	28	JAMES, S.
	201800200701	03/12/2018	3/12/2018	0	28	JOHNSON, L.
	201800213201	03/19/2018	3/19/2018	0	28	JOHNSON, L.
	201800231601	03/26/2018	3/26/2018	0	28	JOHNSON, L.
	201800240801	04/02/2018	4/2/2018	0	28	JOHNSON, L.
	201800262101	04/09/2018	4/9/2018	0	28	JOHNSON, L.
	201800271601	04/16/2018	4/16/2018	0	28	JOHNSON, L.
	201800281801	04/23/2018	4/23/2018	0	28	JOHNSON, L.
	201800301601	04/30/2018	4/30/2018	0	28	JOHNSON, L.
	201800314001	05/07/2018	5/7/2018	0	28	JOHNSON, L.
	201800327901	05/14/2018	5/14/2018	0	28	JOHNSON, L.
	201800339501	05/21/2018	5/21/2018	0	28	JOHNSON, L.
	201800352401	05/28/2018	5/29/2018	1	28	JAMES, S.
	201800363601	06/04/2018	6/4/2018	0	28	PICHON, C.
	201800389801	06/11/2018	6/11/2018	0	28	JOHNSON, L.
	201800400201	06/18/2018	6/18/2018	0	28	JOHNSON, L.
	201800420301	06/25/2018	6/25/2018	0	28	JOHNSON, L.
	201800432901	07/02/2018	7/2/2018	0	28	JOHNSON, L.
	201800451001	07/09/2018	7/9/2018	0	28	JOHNSON, L.
	201800470501	07/16/2018	7/16/2018	0	28	JOHNSON, L.
	201800482901	07/23/2018	7/23/2018	0	28	JOHNSON, L.
	201800497101	07/30/2018	7/30/2018	0	28	JOHNSON, L.
	201800516301	08/06/2018	8/6/2018	0	28	JOHNSON, L.
	201800529201	08/13/2018	8/13/2018	0	28	JOHNSON, L.
	201800541001	08/20/2018	8/20/2018	0	28	JOHNSON, L.
	201800553501	08/27/2018	8/27/2018	0	28	JOHNSON, L.
	201800562901	09/03/2018	9/4/2018	1	28	JOHNSON, L.
	201800583001	09/10/2018	9/10/2018	0	28	PICHON, C.
	201800593801	09/17/2018	9/17/2018	0	28	JOHNSON, L.
	201800612701	09/24/2018	9/24/2018	0	28	JOHNSON, L.
	201800623301	10/01/2018	10/1/2018	0	28	JOHNSON, L.
	201800642801	10/08/2018	10/8/2018	0	28	JOHNSON, L.
	201800654001	10/15/2018	10/15/2018	0	28	JOHNSON, L.
	201800664201	10/22/2018	10/22/2018	0	28	JOHNSON, L.
	201800678601	10/29/2018	10/29/2018	0	28	JOHNSON, L.
	201800695301	11/05/2018	11/5/2018	0	28	JOHNSON, L.
	201800705801	11/12/2018	11/12/2018	0	28	PICHON, C.
	201800717801	11/19/2018	11/19/2018	0	28	JOHNSON, L.
	201800728201	11/26/2018	11/26/2018	0	28	JOHNSON, L.
	201800738801	12/03/2018	12/3/2018	0	28	JOHNSON, L.

<u>STATION NAME</u>	<u>W/O No.</u>	<u>INIT. DATE</u>	<u>COMP. DATE</u>	<u>NO OF DAYS</u>	<u>PIECES OF EQUIP.</u>	<u>COMPLETED BY</u>
	201800757801	12/10/2018	12/10/2018	0	28	JOHNSON, L.
	201800770601	12/17/2018	12/17/2018	0	28	JOHNSON, L.
	201800782201	12/24/2018	12/24/2018	0	28	JOHNSON, L.

COUNT = **52**

<u>STATION NAME</u>	<u>W/O No.</u>	<u>INIT. DATE</u>	<u>COMP. DATE</u>	<u>NO OF DAYS</u>	<u>PIECES OF EQUIP.</u>	<u>COMPLETED BY</u>
SEWAGE PUMP STATION OAK ISLAND	201800004201	01/01/2018	1/3/2018	2	26	PRICE, L
	201800072201	01/08/2018	1/8/2018	0	26	CASANOVA, A.
	201800081901	01/15/2018	1/16/2018	1	26	PRICE, L
	201800092001	01/22/2018	1/22/2018	0	26	PRICE, L
	201800102401	01/29/2018	1/29/2018	0	26	PRICE, L
	201800121801	02/05/2018	2/5/2018	0	26	PRICE, L
	201800153501	02/12/2018	2/12/2018	0	26	RANDOLPH, E.
	201800163301	02/19/2018	2/19/2018	0	26	RANDOLPH, E.
	201800173601	02/26/2018	2/26/2018	0	26	PRICE, L
	201800186701	03/05/2018	3/5/2018	0	26	CASANOVA, A.
	201800204301	03/12/2018	3/12/2018	0	26	ROGERS, E.
	201800216801	03/19/2018	3/19/2018	0	26	PRICE, L
	201800235201	03/26/2018	3/26/2018	0	26	PRICE, L
	201800244401	04/02/2018	4/2/2018	0	26	JAMES, S.
	201800265701	04/09/2018	4/9/2018	0	26	PRICE, L
	201800275201	04/16/2018	4/16/2018	0	26	PICHON, C.
	201800285401	04/23/2018	4/23/2018	0	26	CASANOVA, A.
	201800305201	04/30/2018	4/30/2018	0	26	PRICE, L
	201800318901	05/07/2018	5/7/2018	0	26	PRICE, L
	201800331501	05/14/2018	5/14/2018	0	26	PRICE, L
	201800343101	05/21/2018	5/21/2018	0	26	PRICE, L
	201800356001	05/28/2018	5/29/2018	1	26	PRICE, L
	201800367201	06/04/2018	6/4/2018	0	26	PRICE, L
	201800393401	06/11/2018	6/11/2018	0	26	PRICE, L
	201800403801	06/18/2018	6/18/2018	0	26	PRICE, L
	201800423901	06/25/2018	6/25/2018	0	26	PRICE, L
	201800436501	07/02/2018	7/2/2018	0	26	PRICE, L
	201800454601	07/09/2018	7/9/2018	0	26	PRICE, L
	201800474101	07/16/2018	7/16/2018	0	26	PRICE, L
	201800486501	07/23/2018	7/23/2018	0	26	PRICE, L
	201800500701	07/30/2018	7/30/2018	0	26	PRICE, L
	201800519901	08/06/2018	8/6/2018	0	26	PRICE, L
	201800532801	08/13/2018	8/13/2018	0	26	PRICE, L
	201800544601	08/20/2018	8/20/2018	0	26	PRICE, L
	201800557101	08/27/2018	8/27/2018	0	26	PRICE, L
	201800566501	09/03/2018	9/4/2018	1	26	PRICE, L
	201800586601	09/10/2018	9/10/2018	0	26	PRICE, L
	201800597401	09/17/2018	9/17/2018	0	26	PRICE, L
	201800616301	09/24/2018	9/24/2018	0	26	PICHON, C.
	201800626901	10/01/2018	10/1/2018	0	26	PRICE, L
	201800646401	10/08/2018	10/8/2018	0	26	PICHON, C.
	201800657601	10/15/2018	10/15/2018	0	26	PRICE, L
	201800667801	10/22/2018	10/22/2018	0	26	PRICE, L
	201800682201	10/29/2018	10/29/2018	0	26	PRICE, L
	201800698901	11/05/2018	11/5/2018	0	26	PRICE, L
	201800709401	11/12/2018	11/12/2018	0	26	PRICE, L
	201800721401	11/19/2018	11/19/2018	0	26	PRICE, L
	201800731801	11/26/2018	11/26/2018	0	26	PRICE, L
	201800742401	12/03/2018	12/3/2018	0	26	PRICE, L

<u>STATION NAME</u>	<u>W/O No.</u>	<u>INIT. DATE</u>	<u>COMP. DATE</u>	<u>NO OF DAYS</u>	<u>PIECES OF EQUIP.</u>	<u>COMPLETED BY</u>
	201800761401	12/10/2018	12/10/2018	0	26	PRICE, L
	201800774201	12/17/2018	12/17/2018	0	26	PRICE, L
	201800785801	12/24/2018	12/24/2018	0	26	PRICE, L

COUNT = **52**

<u>STATION NAME</u>	<u>W/O No.</u>	<u>INIT. DATE</u>	<u>COMP. DATE</u>	<u>NO OF DAYS</u>	<u>PIECES OF EQUIP.</u>	<u>COMPLETED BY</u>
SEWAGE PUMP STATION PARIS ROAD	20180006501	01/01/2018	1/3/2018	2	26	PRICE, L
	201800074501	01/08/2018	1/8/2018	0	26	RANDOLPH, E.
	201800084201	01/15/2018	1/16/2018	1	26	PRICE, L
	201800094301	01/22/2018	1/22/2018	0	26	PRICE, L
	201800104701	01/29/2018	1/29/2018	0	26	PRICE, L
	201800124101	02/05/2018	2/5/2018	0	26	PRICE, L
	201800155801	02/12/2018	2/12/2018	0	26	PRICE, L
	201800165601	02/19/2018	2/19/2018	0	26	CASANOVA, A.
	201800175901	02/26/2018	2/26/2018	0	26	PRICE, L
	201800189001	03/05/2018	3/5/2018	0	26	CASANOVA, A.
	201800206601	03/12/2018	3/12/2018	0	26	CASANOVA, A.
	201800219101	03/19/2018	3/19/2018	0	26	PRICE, L
	201800237501	03/26/2018	3/26/2018	0	26	PRICE, L
	201800246701	04/02/2018	4/2/2018	0	26	CASANOVA, A.
	201800268001	04/09/2018	4/9/2018	0	26	PRICE, L
	201800277501	04/16/2018	4/16/2018	0	26	PICHON, C.
	201800287701	04/23/2018	4/23/2018	0	26	PRICE, L
	201800307501	04/30/2018	4/30/2018	0	26	PRICE, L
	201800321601	05/07/2018	5/7/2018	0	26	PRICE, L
	201800333801	05/14/2018	5/14/2018	0	26	PRICE, L
	201800345401	05/21/2018	5/21/2018	0	26	PRICE, L
	201800358301	05/28/2018	5/29/2018	1	26	PRICE, L
	201800369501	06/04/2018	6/4/2018	0	26	PRICE, L
	201800395701	06/11/2018	6/11/2018	0	26	PRICE, L
	201800406101	06/18/2018	6/18/2018	0	26	PRICE, L
	201800426201	06/25/2018	6/25/2018	0	26	PRICE, L
	201800438801	07/02/2018	7/2/2018	0	26	PRICE, L
	201800456901	07/09/2018	7/9/2018	0	26	PRICE, L
	201800476401	07/16/2018	7/16/2018	0	26	PRICE, L
	201800488801	07/23/2018	7/23/2018	0	26	PRICE, L
	201800503001	07/30/2018	7/30/2018	0	26	PRICE, L
	201800522201	08/06/2018	8/6/2018	0	26	PRICE, L
	201800535101	08/13/2018	8/13/2018	0	26	PRICE, L
	201800546901	08/20/2018	8/20/2018	0	26	PRICE, L
	201800559401	08/27/2018	8/27/2018	0	26	PRICE, L
	201800568801	09/03/2018	9/4/2018	1	26	PRICE, L
	201800588901	09/10/2018	9/10/2018	0	26	MEGGS, C.
	201800599701	09/17/2018	9/17/2018	0	26	PRICE, L
	201800618601	09/24/2018	9/24/2018	0	26	PICHON, C.
	201800629201	10/01/2018	10/1/2018	0	26	PRICE, L
	201800648701	10/08/2018	10/8/2018	0	26	PICHON, C.
	201800659901	10/15/2018	10/15/2018	0	26	PRICE, L
	201800670101	10/22/2018	10/22/2018	0	26	PRICE, L
	201800684501	10/29/2018	10/29/2018	0	26	PRICE, L
	201800701201	11/05/2018	11/5/2018	0	26	PRICE, L
	201800711701	11/12/2018	11/12/2018	0	26	PRICE, L
	201800723701	11/19/2018	11/19/2018	0	26	PRICE, L
	201800734101	11/26/2018	11/26/2018	0	26	PRICE, L
	201800744701	12/03/2018	12/3/2018	0	26	PRICE, L

<u>STATION NAME</u>	<u>W/O No.</u>	<u>INIT. DATE</u>	<u>COMP. DATE</u>	<u>NO OF DAYS</u>	<u>PIECES OF EQUIP.</u>	<u>COMPLETED BY</u>
	201800763701	12/10/2018	12/10/2018	0	26	PRICE, L
	201800776501	12/17/2018	12/17/2018	0	26	PRICE, L
	201800788101	12/24/2018	12/24/2018	0	26	PRICE, L

COUNT = **52**

<u>STATION NAME</u>	<u>W/O No.</u>	<u>INIT. DATE</u>	<u>COMP. DATE</u>	<u>NO OF DAYS</u>	<u>PIECES OF EQUIP.</u>	<u>COMPLETED BY</u>
SEWAGE PUMP STATION PINES VILLAGE						
	201800004001	01/01/2018	1/3/2018	2	17	KUSCHLER, B.
	201800072001	01/08/2018	1/8/2018	0	17	KUSCHLER, B.
	201800081701	01/15/2018	1/16/2018	1	17	CASANOVA, A.
	201800091801	01/22/2018	1/22/2018	0	17	KUSCHLER, B.
	201800102201	01/29/2018	1/29/2018	0	17	KUSCHLER, B.
	201800121601	02/05/2018	2/5/2018	0	17	KUSCHLER, B.
	201800153301	02/12/2018	2/12/2018	0	17	KUSCHLER, B.
	201800163101	02/19/2018	2/19/2018	0	17	KUSCHLER, B.
	201800173401	02/26/2018	2/26/2018	0	17	KUSCHLER, B.
	201800186501	03/05/2018	3/5/2018	0	17	KUSCHLER, B.
	201800204101	03/12/2018	3/12/2018	0	17	RANDOLPH, E.
	201800216601	03/19/2018	3/19/2018	0	17	KUSCHLER, B.
	201800235001	03/26/2018	3/26/2018	0	17	KUSCHLER, B.
	201800244201	04/02/2018	4/2/2018	0	17	KUSCHLER, B.
	201800265501	04/09/2018	4/9/2018	0	17	KUSCHLER, B.
	201800275001	04/16/2018	4/16/2018	0	17	KUSCHLER, B.
	201800285201	04/23/2018	4/23/2018	0	17	KUSCHLER, B.
	201800305001	04/30/2018	4/30/2018	0	17	KUSCHLER, B.
	201800318701	05/07/2018	5/7/2018	0	17	KUSCHLER, B.
	201800331301	05/14/2018	5/14/2018	0	17	KUSCHLER, B.
	201800342901	05/21/2018	5/21/2018	0	17	KUSCHLER, B.
	201800355801	05/28/2018	5/29/2018	1	17	KUSCHLER, B.
	201800367001	06/04/2018	6/4/2018	0	17	KUSCHLER, B.
	201800393201	06/11/2018	6/11/2018	0	17	PICHON, C.
	201800403601	06/18/2018	6/18/2018	0	17	KUSCHLER, B.
	201800423701	06/25/2018	6/25/2018	0	17	KUSCHLER, B.
	201800436301	07/02/2018	7/2/2018	0	17	KUSCHLER, B.
	201800454401	07/09/2018	7/9/2018	0	17	KUSCHLER, B.
	201800473901	07/16/2018	7/16/2018	0	17	KUSCHLER, B.
	201800486301	07/23/2018	7/23/2018	0	17	PICHON, C.
	201800500501	07/30/2018	7/30/2018	0	17	KUSCHLER, B.
	201800519701	08/06/2018	8/6/2018	0	17	KUSCHLER, B.
	201800532601	08/13/2018	8/13/2018	0	17	KUSCHLER, B.
	201800544401	08/20/2018	8/20/2018	0	17	KUSCHLER, B.
	201800556901	08/27/2018	8/27/2018	0	17	KUSCHLER, B.
	201800566301	09/03/2018	9/4/2018	1	17	KUSCHLER, B.
	201800586401	09/10/2018	9/10/2018	0	17	KUSCHLER, B.
	201800597201	09/17/2018	9/17/2018	0	17	KUSCHLER, B.
	201800616101	09/24/2018	9/24/2018	0	17	KUSCHLER, B.
	201800626701	10/01/2018	10/1/2018	0	17	KUSCHLER, B.
	201800646201	10/08/2018	10/8/2018	0	17	KUSCHLER, B.
	201800657401	10/15/2018	10/15/2018	0	17	KUSCHLER, B.
	201800667601	10/22/2018	10/22/2018	0	17	JAMES, S.
	201800682001	10/29/2018	10/29/2018	0	17	KUSCHLER, B.
	201800698701	11/05/2018	11/5/2018	0	17	KUSCHLER, B.
	201800709201	11/12/2018	11/12/2018	0	17	KUSCHLER, B.
	201800721201	11/19/2018	11/19/2018	0	17	KUSCHLER, B.
	201800731601	11/26/2018	11/26/2018	0	17	KUSCHLER, B.
	201800742201	12/03/2018	12/3/2018	0	17	KUSCHLER, B.

<u>STATION NAME</u>	<u>W/O No.</u>	<u>INIT. DATE</u>	<u>COMP. DATE</u>	<u>NO OF DAYS</u>	<u>PIECES OF EQUIP.</u>	<u>COMPLETED BY</u>
	201800761201	12/10/2018	12/10/2018	0	17	PICHON, C.
	201800774001	12/17/2018	12/17/2018	0	17	PICHON, C.
	201800785601	12/24/2018	12/24/2018	0	17	KUSCHLER, B.

COUNT = 52

<u>STATION NAME</u>	<u>W/O No.</u>	<u>INIT. DATE</u>	<u>COMP. DATE</u>	<u>NO OF DAYS</u>	<u>PIECES OF EQUIP.</u>	<u>COMPLETED BY</u>
SEWAGE PUMP STATION PLUM ORCHARD						
	201800006301	01/01/2018	1/3/2018	2	26	CUMMINGS, M.
	201800074301	01/08/2018	1/8/2018	0	26	CUMMINGS, M.
	201800084001	01/15/2018	1/16/2018	1	26	CUMMINGS, M.
	201800094101	01/22/2018	1/22/2018	0	26	CUMMINGS, M.
	201800104501	01/29/2018	1/29/2018	0	26	CUMMINGS, M.
	201800123901	02/05/2018	2/5/2018	0	26	CUMMINGS, M.
	201800155601	02/12/2018	2/12/2018	0	26	CUMMINGS, M.
	201800165401	02/19/2018	2/19/2018	0	26	CUMMINGS, M.
	201800175701	02/26/2018	2/26/2018	0	26	CUMMINGS, M.
	201800188801	03/05/2018	3/5/2018	0	26	CUMMINGS, M.
	201800206401	03/12/2018	3/12/2018	0	26	CUMMINGS, M.
	201800218901	03/19/2018	3/19/2018	0	26	CUMMINGS, M.
	201800237301	03/26/2018	3/26/2018	0	26	CUMMINGS, M.
	201800246501	04/02/2018	4/2/2018	0	26	CUMMINGS, M.
	201800267801	04/09/2018	4/9/2018	0	26	CUMMINGS, M.
	201800277301	04/16/2018	4/16/2018	0	26	CUMMINGS, M.
	201800287501	04/23/2018	4/23/2018	0	26	CUMMINGS, M.
	201800307301	04/30/2018	4/30/2018	0	26	CUMMINGS, M.
	201800321201	05/07/2018	5/7/2018	0	26	CUMMINGS, M.
	201800333601	05/14/2018	5/14/2018	0	26	CUMMINGS, M.
	201800345201	05/21/2018	5/21/2018	0	26	CUMMINGS, M.
	201800358101	05/28/2018	5/29/2018	1	26	CUMMINGS, M.
	201800369301	06/04/2018	6/4/2018	0	26	CUMMINGS, M.
	201800395501	06/11/2018	6/11/2018	0	26	CUMMINGS, M.
	201800405901	06/18/2018	6/18/2018	0	26	CUMMINGS, M.
	201800426001	06/25/2018	6/25/2018	0	26	CUMMINGS, M.
	201800438601	07/02/2018	7/2/2018	0	26	CUMMINGS, M.
	201800456701	07/09/2018	7/9/2018	0	26	CUMMINGS, M.
	201800476201	07/16/2018	7/16/2018	0	26	CUMMINGS, M.
	201800488601	07/23/2018	7/23/2018	0	26	CUMMINGS, M.
	201800502801	07/30/2018	7/30/2018	0	26	CUMMINGS, M.
	201800522001	08/06/2018	8/6/2018	0	26	CUMMINGS, M.
	201800534901	08/13/2018	8/13/2018	0	26	CUMMINGS, M.
	201800546701	08/20/2018	8/20/2018	0	26	CUMMINGS, M.
	201800559201	08/27/2018	8/27/2018	0	26	CUMMINGS, M.
	201800568601	09/03/2018	9/4/2018	1	26	CUMMINGS, M.
	201800588701	09/10/2018	9/10/2018	0	26	CUMMINGS, M.
	201800599501	09/17/2018	9/17/2018	0	26	CUMMINGS, M.
	201800618401	09/24/2018	9/24/2018	0	26	CUMMINGS, M.
	201800629001	10/01/2018	10/1/2018	0	26	CUMMINGS, M.
	201800648501	10/08/2018	10/8/2018	0	26	CUMMINGS, M.
	201800659701	10/15/2018	10/15/2018	0	26	CUMMINGS, M.
	201800669901	10/22/2018	10/22/2018	0	26	CUMMINGS, M.
	201800684301	10/29/2018	10/29/2018	0	26	CUMMINGS, M.
	201800701001	11/05/2018	11/5/2018	0	26	CUMMINGS, M.
	201800711501	11/12/2018	11/12/2018	0	26	CUMMINGS, M.
	201800723501	11/19/2018	11/19/2018	0	26	CUMMINGS, M.
	201800733901	11/26/2018	11/26/2018	0	26	CUMMINGS, M.
	201800744501	12/03/2018	12/3/2018	0	26	CUMMINGS, M.

<u>STATION NAME</u>	<u>W/O No.</u>	<u>INIT. DATE</u>	<u>COMP. DATE</u>	<u>NO OF DAYS</u>	<u>PIECES OF EQUIP.</u>	<u>COMPLETED BY</u>
	201800763501	12/10/2018	12/10/2018	0	26	CUMMINGS, M.
	201800776301	12/17/2018	12/17/2018	0	26	CUMMINGS, M.
	201800787901	12/24/2018	12/26/2018	2	26	CUMMINGS, M.

COUNT = **52**

<u>STATION NAME</u>	<u>W/O No.</u>	<u>INIT. DATE</u>	<u>COMP. DATE</u>	<u>NO OF DAYS</u>	<u>PIECES OF EQUIP.</u>	<u>COMPLETED BY</u>
SEWAGE PUMP STATION SHOREWOOD	201800004301	01/01/2018	1/3/2018	2	28	MEGGS, C.
	201800072301	01/08/2018	1/8/2018	0	28	PRICE, L
	201800082001	01/15/2018	1/16/2018	1	28	MEGGS, C.
	201800092101	01/22/2018	1/22/2018	0	28	MEGGS, C.
	201800102501	01/29/2018	1/29/2018	0	28	MEGGS, C.
	201800121901	02/05/2018	2/5/2018	0	28	MEGGS, C.
	201800153601	02/12/2018	2/12/2018	0	28	PRICE, L
	201800163401	02/19/2018	2/19/2018	0	28	MEGGS, C.
	201800173701	02/26/2018	2/26/2018	0	28	MEGGS, C.
	201800186801	03/05/2018	3/5/2018	0	28	MEGGS, C.
	201800204401	03/12/2018	3/12/2018	0	28	MEGGS, C.
	201800216901	03/19/2018	3/19/2018	0	28	MEGGS, C.
	201800235301	03/26/2018	3/26/2018	0	28	MEGGS, C.
	201800244501	04/02/2018	4/2/2018	0	28	MEGGS, C.
	201800265801	04/09/2018	4/9/2018	0	28	MEGGS, C.
	201800275301	04/16/2018	4/16/2018	0	28	HORTON, J.
	201800285501	04/23/2018	4/23/2018	0	28	PRICE, L
	201800305301	04/30/2018	4/30/2018	0	28	MEGGS, C.
	201800319001	05/07/2018	5/7/2018	0	28	MEGGS, C.
	201800331601	05/14/2018	5/14/2018	0	28	MEGGS, C.
	201800343201	05/21/2018	5/21/2018	0	28	MEGGS, C.
	201800356101	05/28/2018	5/29/2018	1	28	MEGGS, C.
	201800367301	06/04/2018	6/4/2018	0	28	MEGGS, C.
	201800393501	06/11/2018	6/11/2018	0	28	MEGGS, C.
	201800403901	06/18/2018	6/18/2018	0	28	MEGGS, C.
	201800424001	06/25/2018	6/25/2018	0	28	MEGGS, C.
	201800436601	07/02/2018	7/2/2018	0	28	MEGGS, C.
	201800454701	07/09/2018	7/9/2018	0	28	MEGGS, C.
	201800474201	07/16/2018	7/16/2018	0	28	MEGGS, C.
	201800486601	07/23/2018	7/23/2018	0	28	MEGGS, C.
	201800500801	07/30/2018	7/30/2018	0	28	MEGGS, C.
	201800520001	08/06/2018	8/6/2018	0	28	MEGGS, C.
	201800532901	08/13/2018	8/13/2018	0	28	MEGGS, C.
	201800544701	08/20/2018	8/20/2018	0	28	MEGGS, C.
	201800557201	08/27/2018	8/27/2018	0	28	PICHON, C.
	201800566601	09/03/2018	9/4/2018	1	28	MEGGS, C.
	201800586701	09/10/2018	9/10/2018	0	28	MEGGS, C.
	201800597501	09/17/2018	9/17/2018	0	28	MEGGS, C.
	201800616401	09/24/2018	9/24/2018	0	28	MEGGS, C.
	201800627001	10/01/2018	10/1/2018	0	28	MEGGS, C.
	201800646501	10/08/2018	10/8/2018	0	28	MEGGS, C.
	201800657701	10/15/2018	10/15/2018	0	28	MEGGS, C.
	201800667901	10/22/2018	10/22/2018	0	28	MEGGS, C.
	201800682301	10/29/2018	10/29/2018	0	28	MEGGS, C.
	201800699001	11/05/2018	11/5/2018	0	28	MEGGS, C.
	201800709501	11/12/2018	11/12/2018	0	28	MEGGS, C.
	201800721501	11/19/2018	11/19/2018	0	28	MEGGS, C.
	201800731901	11/26/2018	11/26/2018	0	28	MEGGS, C.
	201800742501	12/03/2018	12/3/2018	0	28	MEGGS, C.

<u>STATION NAME</u>	<u>W/O No.</u>	<u>INIT. DATE</u>	<u>COMP. DATE</u>	<u>NO OF DAYS</u>	<u>PIECES OF EQUIP.</u>	<u>COMPLETED BY</u>
	201800761501	12/10/2018	12/10/2018	0	28	MEGGS, C.
	201800774301	12/17/2018	12/17/2018	0	28	MEGGS, C.
	201800785901	12/24/2018	12/24/2018	0	28	MEGGS, C.

COUNT = **52**

<u>STATION NAME</u>	<u>W/O No.</u>	<u>INIT. DATE</u>	<u>COMP. DATE</u>	<u>NO OF DAYS</u>	<u>PIECES OF EQUIP.</u>	<u>COMPLETED BY</u>
SEWAGE PUMP STATION SOUTHERN SCRAP						
	20180004401	01/01/2018	1/3/2018	2	21	KUSCHLER, B.
	201800072401	01/08/2018	1/8/2018	0	21	KUSCHLER, B.
	201800082101	01/15/2018	1/16/2018	1	21	JAMES, S.
	201800092201	01/22/2018	1/22/2018	0	21	KUSCHLER, B.
	201800102601	01/29/2018	1/29/2018	0	21	KUSCHLER, B.
	201800122001	02/05/2018	2/5/2018	0	21	KUSCHLER, B.
	201800153701	02/12/2018	2/12/2018	0	21	KUSCHLER, B.
	201800163501	02/19/2018	2/19/2018	0	21	KUSCHLER, B.
	201800173801	02/26/2018	2/26/2018	0	21	KUSCHLER, B.
	201800186901	03/05/2018	3/5/2018	0	21	KUSCHLER, B.
	201800204501	03/12/2018	3/14/2018	2	21	KUSCHLER, B.
	201800217001	03/19/2018	3/19/2018	0	21	KUSCHLER, B.
	201800235401	03/26/2018	3/26/2018	0	21	KUSCHLER, B.
	201800244601	04/02/2018	4/2/2018	0	21	KUSCHLER, B.
	201800265901	04/09/2018	4/9/2018	0	21	KUSCHLER, B.
	201800275401	04/16/2018	4/16/2018	0	21	KUSCHLER, B.
	201800285601	04/23/2018	4/23/2018	0	21	KUSCHLER, B.
	201800305401	04/30/2018	4/30/2018	0	21	KUSCHLER, B.
	201800319101	05/07/2018	5/7/2018	0	21	KUSCHLER, B.
	201800331701	05/14/2018	5/14/2018	0	21	KUSCHLER, B.
	201800343301	05/21/2018	5/21/2018	0	21	KUSCHLER, B.
	201800356201	05/28/2018	5/29/2018	1	21	KUSCHLER, B.
	201800367401	06/04/2018	6/4/2018	0	21	KUSCHLER, B.
	201800393601	06/11/2018	6/11/2018	0	21	PICHON, C.
	201800404001	06/18/2018	6/18/2018	0	21	KUSCHLER, B.
	201800424101	06/25/2018	6/25/2018	0	21	KUSCHLER, B.
	201800436701	07/02/2018	7/2/2018	0	21	KUSCHLER, B.
	201800454801	07/09/2018	7/9/2018	0	21	KUSCHLER, B.
	201800474301	07/16/2018	7/16/2018	0	21	KUSCHLER, B.
	201800486701	07/23/2018	7/23/2018	0	21	PICHON, C.
	201800500901	07/30/2018	7/30/2018	0	21	KUSCHLER, B.
	201800520101	08/06/2018	8/6/2018	0	21	KUSCHLER, B.
	201800533001	08/13/2018	8/13/2018	0	21	KUSCHLER, B.
	201800544801	08/20/2018	8/20/2018	0	21	KUSCHLER, B.
	201800557301	08/27/2018	8/27/2018	0	21	KUSCHLER, B.
	201800566701	09/03/2018	9/3/2018	0	21	KUSCHLER, B.
	201800586801	09/10/2018	9/10/2018	0	21	KUSCHLER, B.
	201800597601	09/17/2018	9/17/2018	0	21	KUSCHLER, B.
	201800616501	09/24/2018	9/24/2018	0	21	KUSCHLER, B.
	201800627101	10/01/2018	10/1/2018	0	21	KUSCHLER, B.
	201800646601	10/08/2018	10/8/2018	0	21	KUSCHLER, B.
	201800657801	10/15/2018	10/15/2018	0	21	KUSCHLER, B.
	201800668001	10/22/2018	10/22/2018	0	21	CASANOVA, A.
	201800682401	10/29/2018	10/29/2018	0	21	KUSCHLER, B.
	201800699101	11/05/2018	11/5/2018	0	21	KUSCHLER, B.
	201800709601	11/12/2018	11/12/2018	0	21	KUSCHLER, B.
	201800721601	11/19/2018	11/19/2018	0	21	KUSCHLER, B.
	201800732001	11/26/2018	11/26/2018	0	21	KUSCHLER, B.
	201800742601	12/03/2018	12/3/2018	0	21	KUSCHLER, B.

<u>STATION NAME</u>	<u>W/O No.</u>	<u>INIT. DATE</u>	<u>COMP. DATE</u>	<u>NO OF DAYS</u>	<u>PIECES OF EQUIP.</u>	<u>COMPLETED BY</u>
	201800761601	12/10/2018	12/10/2018	0	21	PICHON, C.
	201800774401	12/17/2018	12/17/2018	0	21	PICHON, C.
	201800786001	12/24/2018	12/24/2018	0	21	KUSCHLER, B.

COUNT = **52**

<u>STATION NAME</u>	<u>W/O No.</u>	<u>INIT. DATE</u>	<u>COMP. DATE</u>	<u>NO OF DAYS</u>	<u>PIECES OF EQUIP.</u>	<u>COMPLETED BY</u>
SEWAGE PUMP STATION VENETIAN ISLES 2						
	201800004501	01/01/2018	1/3/2018	2	22	PRICE, L
	201800072501	01/08/2018	1/8/2018	0	22	PRICE, L
	201800082201	01/15/2018	1/16/2018	1	22	PRICE, L
	201800092301	01/22/2018	1/22/2018	0	22	PRICE, L
	201800102701	01/29/2018	1/29/2018	0	22	PRICE, L
	201800122101	02/05/2018	2/5/2018	0	22	PRICE, L
	201800153801	02/12/2018	2/12/2018	0	22	PRICE, L
	201800163601	02/19/2018	2/19/2018	0	22	MEGGS, C.
	201800173901	02/26/2018	2/26/2018	0	22	PRICE, L
	201800187001	03/05/2018	3/5/2018	0	22	MEGGS, C.
	201800204601	03/12/2018	3/12/2018	0	22	MEGGS, C.
	201800217101	03/19/2018	3/19/2018	0	22	PRICE, L
	201800235501	03/26/2018	3/26/2018	0	22	PRICE, L
	201800244701	04/02/2018	4/2/2018	0	22	MEGGS, C.
	201800266001	04/09/2018	4/9/2018	0	22	PRICE, L
	201800275501	04/16/2018	4/16/2018	0	22	PICHON, C.
	201800285701	04/23/2018	4/23/2018	0	22	PRICE, L
	201800305501	04/30/2018	4/30/2018	0	22	PRICE, L
	201800319301	05/07/2018	5/7/2018	0	22	PRICE, L
	201800331801	05/14/2018	5/14/2018	0	22	PRICE, L
	201800343401	05/21/2018	5/21/2018	0	22	PRICE, L
	201800356301	05/28/2018	5/29/2018	1	22	PRICE, L
	201800367501	06/04/2018	6/4/2018	0	22	PRICE, L
	201800393701	06/11/2018	6/11/2018	0	22	PRICE, L
	201800404101	06/18/2018	6/18/2018	0	22	PRICE, L
	201800424201	06/25/2018	6/25/2018	0	22	PRICE, L
	201800436801	07/02/2018	7/2/2018	0	22	PRICE, L
	201800454901	07/09/2018	7/9/2018	0	22	PRICE, L
	201800474401	07/16/2018	7/16/2018	0	22	PRICE, L
	201800486801	07/23/2018	7/23/2018	0	22	PRICE, L
	201800501001	07/30/2018	7/30/2018	0	22	PRICE, L
	201800520201	08/06/2018	8/6/2018	0	22	PRICE, L
	201800533101	08/13/2018	8/13/2018	0	22	PRICE, L
	201800544901	08/20/2018	8/20/2018	0	22	PRICE, L
	201800557401	08/27/2018	8/27/2018	0	22	PRICE, L
	201800566801	09/03/2018	9/4/2018	1	22	PRICE, L
	201800586901	09/10/2018	9/10/2018	0	22	PRICE, L
	201800597701	09/17/2018	9/17/2018	0	22	PRICE, L
	201800616601	09/24/2018	9/24/2018	0	22	PICHON, C.
	201800627201	10/01/2018	10/1/2018	0	22	PRICE, L
	201800646701	10/08/2018	10/8/2018	0	22	PICHON, C.
	201800657901	10/15/2018	10/15/2018	0	22	PRICE, L
	201800668101	10/22/2018	10/22/2018	0	22	PRICE, L
	201800682501	10/29/2018	10/29/2018	0	22	PRICE, L
	201800699201	11/05/2018	11/5/2018	0	22	PRICE, L
	201800709701	11/12/2018	11/12/2018	0	22	PRICE, L
	201800721701	11/19/2018	11/19/2018	0	22	PRICE, L
	201800732101	11/26/2018	11/26/2018	0	22	PRICE, L
	201800742701	12/03/2018	12/3/2018	0	22	PRICE, L

<u>STATION NAME</u>	<u>W/O No.</u>	<u>INIT. DATE</u>	<u>COMP. DATE</u>	<u>NO OF DAYS</u>	<u>PIECES OF EQUIP.</u>	<u>COMPLETED BY</u>
	201800761701	12/10/2018	12/10/2018	0	22	PRICE, L
	201800774501	12/17/2018	12/17/2018	0	22	PRICE, L
	201800786101	12/24/2018	12/24/2018	0	22	PRICE, L

COUNT = **52**

<u>STATION NAME</u>	<u>W/O No.</u>	<u>INIT. DATE</u>	<u>COMP. DATE</u>	<u>NO OF DAYS</u>	<u>PIECES OF EQUIP.</u>	<u>COMPLETED BY</u>
SEWAGE PUMP STATION VICTORIA	201800004601	01/01/2018	1/3/2018	2	22	KUSCHLER, B.
	201800072601	01/08/2018	1/8/2018	0	22	KUSCHLER, B.
	201800082301	01/15/2018	1/16/2018	1	22	CASANOVA, A.
	201800092401	01/22/2018	1/22/2018	0	22	KUSCHLER, B.
	201800102801	01/29/2018	1/29/2018	0	22	KUSCHLER, B.
	201800122201	02/05/2018	2/5/2018	0	22	KUSCHLER, B.
	201800153901	02/12/2018	2/12/2018	0	22	KUSCHLER, B.
	201800163701	02/19/2018	2/19/2018	0	22	KUSCHLER, B.
	201800174001	02/26/2018	2/26/2018	0	22	KUSCHLER, B.
	201800187101	03/05/2018	3/5/2018	0	22	KUSCHLER, B.
	201800204701	03/12/2018	3/12/2018	0	22	RANDOLPH, E.
	201800217201	03/19/2018	3/19/2018	0	22	KUSCHLER, B.
	201800235601	03/26/2018	3/26/2018	0	22	KUSCHLER, B.
	201800244801	04/02/2018	4/2/2018	0	22	KUSCHLER, B.
	201800266101	04/09/2018	4/9/2018	0	22	KUSCHLER, B.
	201800275601	04/16/2018	4/16/2018	0	22	KUSCHLER, B.
	201800285801	04/23/2018	4/23/2018	0	22	KUSCHLER, B.
	201800305601	04/30/2018	4/30/2018	0	22	KUSCHLER, B.
	201800319401	05/07/2018	5/7/2018	0	22	KUSCHLER, B.
	201800331901	05/14/2018	5/14/2018	0	22	KUSCHLER, B.
	201800343501	05/21/2018	5/21/2018	0	22	KUSCHLER, B.
	201800356401	05/28/2018	5/29/2018	1	22	KUSCHLER, B.
	201800367601	06/04/2018	6/4/2018	0	22	KUSCHLER, B.
	201800393801	06/11/2018	6/11/2018	0	22	PICHON, C.
	201800404201	06/18/2018	6/18/2018	0	22	KUSCHLER, B.
	201800424301	06/25/2018	6/25/2018	0	22	KUSCHLER, B.
	201800436901	07/02/2018	7/2/2018	0	22	KUSCHLER, B.
	201800455001	07/09/2018	7/9/2018	0	22	KUSCHLER, B.
	201800474501	07/16/2018	7/16/2018	0	22	KUSCHLER, B.
	201800486901	07/23/2018	7/23/2018	0	22	PICHON, C.
	201800501101	07/30/2018	7/30/2018	0	22	KUSCHLER, B.
	201800520301	08/06/2018	8/6/2018	0	22	KUSCHLER, B.
	201800533201	08/13/2018	8/13/2018	0	22	KUSCHLER, B.
	201800545001	08/20/2018	8/20/2018	0	22	KUSCHLER, B.
	201800557501	08/27/2018	8/27/2018	0	22	KUSCHLER, B.
	201800566901	09/03/2018	9/3/2018	0	22	KUSCHLER, B.
	201800587001	09/10/2018	9/10/2018	0	22	KUSCHLER, B.
	201800597801	09/17/2018	9/17/2018	0	22	KUSCHLER, B.
	201800616701	09/24/2018	9/24/2018	0	22	KUSCHLER, B.
	201800627301	10/01/2018	10/1/2018	0	22	KUSCHLER, B.
	201800646801	10/08/2018	10/8/2018	0	22	KUSCHLER, B.
	201800658001	10/15/2018	10/15/2018	0	22	KUSCHLER, B.
	201800668201	10/22/2018	10/22/2018	0	22	JAMES, S.
	201800682601	10/29/2018	10/29/2018	0	22	KUSCHLER, B.
	201800699301	11/05/2018	11/5/2018	0	22	KUSCHLER, B.
	201800709801	11/12/2018	11/12/2018	0	22	KUSCHLER, B.
	201800721801	11/19/2018	11/19/2018	0	22	KUSCHLER, B.
	201800732201	11/26/2018	11/26/2018	0	22	KUSCHLER, B.
	201800742801	12/03/2018	12/3/2018	0	22	KUSCHLER, B.

<u>STATION NAME</u>	<u>W/O No.</u>	<u>INIT. DATE</u>	<u>COMP. DATE</u>	<u>NO OF DAYS</u>	<u>PIECES OF EQUIP.</u>	<u>COMPLETED BY</u>
	201800761801	12/10/2018	12/10/2018	0	22	PICHON, C.
	201800774601	12/17/2018	12/17/2018	0	22	PICHON, C.
	201800786201	12/24/2018	12/24/2018	0	22	KUSCHLER, B.

COUNT = **52**

<u>STATION NAME</u>	<u>W/O No.</u>	<u>INIT. DATE</u>	<u>COMP. DATE</u>	<u>NO OF DAYS</u>	<u>PIECES OF EQUIP.</u>	<u>COMPLETED BY</u>
SEWAGE PUMP STATION VILLAGE DE LEST						
	201800004801	01/01/2018	1/3/2018	2	22	PRICE, L
	201800072801	01/08/2018	1/8/2018	0	22	PRICE, L
	201800082501	01/15/2018	1/16/2018	1	22	PRICE, L
	201800092601	01/22/2018	1/22/2018	0	22	PRICE, L
	201800103001	01/29/2018	1/29/2018	0	22	PRICE, L
	201800122401	02/05/2018	2/5/2018	0	22	PRICE, L
	201800154101	02/12/2018	2/12/2018	0	22	PRICE, L
	201800163901	02/19/2018	2/19/2018	0	22	ROGERS, E.
	201800174201	02/26/2018	2/26/2018	0	22	PRICE, L
	201800187301	03/05/2018	3/5/2018	0	22	CASANOVA, A.
	201800204901	03/12/2018	3/12/2018	0	22	ROGERS, E.
	201800217401	03/19/2018	3/19/2018	0	22	PRICE, L
	201800235801	03/26/2018	3/26/2018	0	22	PRICE, L
	201800245001	04/02/2018	4/2/2018	0	22	JAMES, S.
	201800266301	04/09/2018	4/9/2018	0	22	PRICE, L
	201800275801	04/16/2018	4/16/2018	0	22	PICHON, C.
	201800286001	04/23/2018	4/23/2018	0	22	CASANOVA, A.
	201800305801	04/30/2018	4/30/2018	0	22	PRICE, L
	201800319601	05/07/2018	5/7/2018	0	22	PRICE, L
	201800332101	05/14/2018	5/14/2018	0	22	PRICE, L
	201800343701	05/21/2018	5/21/2018	0	22	PRICE, L
	201800356601	05/28/2018	5/28/2018	0	22	PRICE, L
	201800367801	06/04/2018	6/4/2018	0	22	PRICE, L
	201800394001	06/11/2018	6/11/2018	0	22	PRICE, L
	201800404401	06/18/2018	6/18/2018	0	22	PRICE, L
	201800424501	06/25/2018	6/25/2018	0	22	PRICE, L
	201800437101	07/02/2018	7/2/2018	0	22	PRICE, L
	201800455201	07/09/2018	7/9/2018	0	22	PRICE, L
	201800474701	07/16/2018	7/16/2018	0	22	PRICE, L
	201800487101	07/23/2018	7/23/2018	0	22	PRICE, L
	201800501301	07/30/2018	7/30/2018	0	22	PRICE, L
	201800520501	08/06/2018	8/6/2018	0	22	PRICE, L
	201800533401	08/13/2018	8/13/2018	0	22	PRICE, L
	201800545201	08/20/2018	8/20/2018	0	22	PRICE, L
	201800557701	08/27/2018	8/27/2018	0	22	PRICE, L
	201800567101	09/03/2018	9/4/2018	1	22	PRICE, L
	201800587201	09/10/2018	9/10/2018	0	22	PRICE, L
	201800598001	09/17/2018	9/17/2018	0	22	PRICE, L
	201800616901	09/24/2018	9/24/2018	0	22	PICHON, C.
	201800627501	10/01/2018	10/1/2018	0	22	PRICE, L
	201800647001	10/08/2018	10/8/2018	0	22	PICHON, C.
	201800658201	10/15/2018	10/15/2018	0	22	PRICE, L
	201800668401	10/22/2018	10/22/2018	0	22	PRICE, L
	201800682801	10/29/2018	10/29/2018	0	22	PRICE, L
	201800699501	11/05/2018	11/5/2018	0	22	PRICE, L
	201800710001	11/12/2018	11/12/2018	0	22	PRICE, L
	201800722001	11/19/2018	11/19/2018	0	22	PRICE, L
	201800732401	11/26/2018	11/26/2018	0	22	PRICE, L
	201800743001	12/03/2018	12/3/2018	0	22	PRICE, L

<u>STATION NAME</u>	<u>W/O No.</u>	<u>INIT. DATE</u>	<u>COMP. DATE</u>	<u>NO OF DAYS</u>	<u>PIECES OF EQUIP.</u>	<u>COMPLETED BY</u>
	201800762001	12/10/2018	12/10/2018	0	22	PRICE, L
	201800774801	12/17/2018	12/17/2018	0	22	PRICE, L
	201800786401	12/24/2018	12/24/2018	0	22	PRICE, L

COUNT = **52**

<u>STATION NAME</u>	<u>W/O No.</u>	<u>INIT. DATE</u>	<u>COMP. DATE</u>	<u>NO OF DAYS</u>	<u>PIECES OF EQUIP.</u>	<u>COMPLETED BY</u>
SEWAGE PUMP STATION WEBER						
	201800004701	01/01/2018	1/3/2018	2	26	MEGGS, C.
	201800072701	01/08/2018	1/8/2018	0	26	PRICE, L
	201800082401	01/15/2018	1/16/2018	1	26	MEGGS, C.
	201800092501	01/22/2018	1/22/2018	0	26	MEGGS, C.
	201800102901	01/29/2018	1/29/2018	0	26	MEGGS, C.
	201800122301	02/05/2018	2/5/2018	0	26	MEGGS, C.
	201800154001	02/12/2018	2/12/2018	0	26	PRICE, L
	201800163801	02/19/2018	2/19/2018	0	26	MEGGS, C.
	201800174101	02/26/2018	2/26/2018	0	26	MEGGS, C.
	201800187201	03/05/2018	3/5/2018	0	26	MEGGS, C.
	201800204801	03/12/2018	3/12/2018	0	26	MEGGS, C.
	201800217301	03/19/2018	3/19/2018	0	26	MEGGS, C.
	201800235701	03/26/2018	3/26/2018	0	26	MEGGS, C.
	201800244901	04/02/2018	4/2/2018	0	26	MEGGS, C.
	201800266201	04/09/2018	4/9/2018	0	26	MEGGS, C.
	201800275701	04/16/2018	4/16/2018	0	26	HORTON, J.
	201800285901	04/23/2018	4/23/2018	0	26	PRICE, L
	201800305701	04/30/2018	4/30/2018	0	26	MEGGS, C.
	201800319501	05/07/2018	5/7/2018	0	26	MEGGS, C.
	201800332001	05/14/2018	5/14/2018	0	26	MEGGS, C.
	201800343601	05/21/2018	5/21/2018	0	26	MEGGS, C.
	201800356501	05/28/2018	5/29/2018	1	26	MEGGS, C.
	201800367701	06/04/2018	6/4/2018	0	26	MEGGS, C.
	201800393901	06/11/2018	6/11/2018	0	26	MEGGS, C.
	201800404301	06/18/2018	6/18/2018	0	26	MEGGS, C.
	201800424401	06/25/2018	6/25/2018	0	26	MEGGS, C.
	201800437001	07/02/2018	7/2/2018	0	26	MEGGS, C.
	201800455101	07/09/2018	7/9/2018	0	26	MEGGS, C.
	201800474601	07/16/2018	7/16/2018	0	26	MEGGS, C.
	201800487001	07/23/2018	7/23/2018	0	26	MEGGS, C.
	201800501201	07/30/2018	7/30/2018	0	26	MEGGS, C.
	201800520401	08/06/2018	8/6/2018	0	26	MEGGS, C.
	201800533301	08/13/2018	8/13/2018	0	26	MEGGS, C.
	201800545101	08/20/2018	8/20/2018	0	26	MEGGS, C.
	201800557601	08/27/2018	8/27/2018	0	26	PICHON, C.
	201800567001	09/03/2018	9/4/2018	1	26	MEGGS, C.
	201800587101	09/10/2018	9/10/2018	0	26	MEGGS, C.
	201800597901	09/17/2018	9/17/2018	0	26	MEGGS, C.
	201800616801	09/24/2018	9/24/2018	0	26	MEGGS, C.
	201800627401	10/01/2018	10/1/2018	0	26	MEGGS, C.
	201800646901	10/08/2018	10/8/2018	0	26	MEGGS, C.
	201800658101	10/15/2018	10/15/2018	0	26	MEGGS, C.
	201800668301	10/22/2018	10/22/2018	0	26	MEGGS, C.
	201800682701	10/29/2018	10/29/2018	0	26	MEGGS, C.
	201800699401	11/05/2018	11/5/2018	0	26	MEGGS, C.
	201800709901	11/12/2018	11/12/2018	0	26	MEGGS, C.
	201800721901	11/19/2018	11/19/2018	0	26	MEGGS, C.
	201800732301	11/26/2018	11/26/2018	0	26	MEGGS, C.
	201800742901	12/03/2018	12/3/2018	0	26	MEGGS, C.

<u>STATION NAME</u>	<u>W/O No.</u>	<u>INIT. DATE</u>	<u>COMP. DATE</u>	<u>NO OF DAYS</u>	<u>PIECES OF EQUIP.</u>	<u>COMPLETED BY</u>
	201800761901	12/10/2018	12/10/2018	0	26	MEGGS, C.
	201800774701	12/17/2018	12/17/2018	0	26	MEGGS, C.
	201800786301	12/24/2018	12/24/2018	0	26	MEGGS, C.

COUNT = **52**

<u>STATION NAME</u>	<u>W/O No.</u>	<u>INIT. DATE</u>	<u>COMP. DATE</u>	<u>NO OF DAYS</u>	<u>PIECES OF EQUIP.</u>	<u>COMPLETED BY</u>
SEWAGE PUMP STATION WILLOWBROOK						
	201800004901	01/01/2018	1/3/2018	2	16	PRICE, L
	201800072901	01/08/2018	1/8/2018	0	16	CASANOVA, A.
	201800082601	01/15/2018	1/16/2018	1	16	PRICE, L
	201800092701	01/22/2018	1/22/2018	0	16	PRICE, L
	201800103101	01/29/2018	1/29/2018	0	16	PRICE, L
	201800122501	02/05/2018	2/5/2018	0	16	PRICE, L
	201800154201	02/12/2018	2/12/2018	0	16	RANDOLPH, E.
	201800164001	02/19/2018	2/19/2018	0	16	RANDOLPH, E.
	201800174301	02/26/2018	2/26/2018	0	16	PRICE, L
	201800187401	03/05/2018	3/5/2018	0	16	CASANOVA, A.
	201800205001	03/12/2018	3/12/2018	0	16	ROGERS, E.
	201800217501	03/19/2018	3/19/2018	0	16	PRICE, L
	201800235901	03/26/2018	3/26/2018	0	16	PRICE, L
	201800245101	04/02/2018	4/2/2018	0	16	JAMES, S.
	201800266401	04/09/2018	4/9/2018	0	16	PRICE, L
	201800275901	04/16/2018	4/16/2018	0	16	PICHON, C.
	201800286101	04/23/2018	4/23/2018	0	16	CASANOVA, A.
	201800305901	04/30/2018	4/30/2018	0	16	PRICE, L
	201800319701	05/07/2018	5/7/2018	0	16	PRICE, L
	201800332201	05/14/2018	5/14/2018	0	16	PRICE, L
	201800343801	05/21/2018	5/21/2018	0	16	PRICE, L
	201800356701	05/28/2018	5/29/2018	1	16	PRICE, L
	201800367901	06/04/2018	6/4/2018	0	16	PRICE, L
	201800394101	06/11/2018	6/11/2018	0	16	PRICE, L
	201800404501	06/18/2018	6/18/2018	0	16	PRICE, L
	201800424601	06/25/2018	6/25/2018	0	16	PRICE, L
	201800437201	07/02/2018	7/2/2018	0	16	PRICE, L
	201800455301	07/09/2018	7/9/2018	0	16	PRICE, L
	201800474801	07/16/2018	7/16/2018	0	16	PRICE, L
	201800487201	07/23/2018	7/23/2018	0	16	PRICE, L
	201800501401	07/30/2018	7/30/2018	0	16	PRICE, L
	201800520601	08/06/2018	8/6/2018	0	16	PRICE, L
	201800533501	08/13/2018	8/13/2018	0	16	PRICE, L
	201800545301	08/20/2018	8/20/2018	0	16	PRICE, L
	201800557801	08/27/2018	8/27/2018	0	16	PRICE, L
	201800567201	09/03/2018	9/4/2018	1	16	PRICE, L
	201800587301	09/10/2018	9/10/2018	0	16	PRICE, L
	201800598101	09/17/2018	9/17/2018	0	16	PRICE, L
	201800617001	09/24/2018	9/24/2018	0	16	PICHON, C.
	201800627601	10/01/2018	10/1/2018	0	16	PRICE, L
	201800647101	10/08/2018	10/8/2018	0	16	PICHON, C.
	201800658301	10/15/2018	10/15/2018	0	16	PRICE, L
	201800668501	10/22/2018	10/22/2018	0	16	PRICE, L
	201800682901	10/29/2018	10/29/2018	0	16	PRICE, L
	201800699601	11/05/2018	11/5/2018	0	16	PRICE, L
	201800710101	11/12/2018	11/12/2018	0	16	PRICE, L
	201800722101	11/19/2018	11/19/2018	0	16	PRICE, L
	201800732501	11/26/2018	11/26/2018	0	16	PRICE, L
	201800743101	12/03/2018	12/3/2018	0	16	PRICE, L

<u>STATION NAME</u>	<u>W/O No.</u>	<u>INIT. DATE</u>	<u>COMP. DATE</u>	<u>NO OF DAYS</u>	<u>PIECES OF EQUIP.</u>	<u>COMPLETED BY</u>
	201800762101	12/10/2018	12/10/2018	0	16	PRICE, L
	201800774901	12/17/2018	12/17/2018	0	16	PRICE, L
	201800786501	12/24/2018	12/24/2018	0	16	PRICE, L

COUNT = **52**

<u>STATION NAME</u>	<u>W/O No.</u>	<u>INIT. DATE</u>	<u>COMP. DATE</u>	<u>NO OF DAYS</u>	<u>PIECES OF EQUIP.</u>	<u>COMPLETED BY</u>
SEWAGE PUMP STATION WILSON	201800005001	01/01/2018	1/3/2018	2	27	CUMMINGS, M.
	201800073001	01/08/2018	1/8/2018	0	27	CUMMINGS, M.
	201800082701	01/15/2018	1/16/2018	1	27	CUMMINGS, M.
	201800092801	01/22/2018	1/22/2018	0	27	CUMMINGS, M.
	201800103201	01/29/2018	1/29/2018	0	27	CUMMINGS, M.
	201800122601	02/05/2018	2/5/2018	0	27	CUMMINGS, M.
	201800154301	02/12/2018	2/12/2018	0	27	CUMMINGS, M.
	201800164101	02/19/2018	2/19/2018	0	27	CUMMINGS, M.
	201800174401	02/26/2018	2/26/2018	0	27	CUMMINGS, M.
	201800187501	03/05/2018	3/5/2018	0	27	CUMMINGS, M.
	201800205101	03/12/2018	3/12/2018	0	27	CUMMINGS, M.
	201800217601	03/19/2018	3/19/2018	0	27	CUMMINGS, M.
	201800236001	03/26/2018	3/26/2018	0	27	CUMMINGS, M.
	201800245201	04/02/2018	4/2/2018	0	27	CUMMINGS, M.
	201800266501	04/09/2018	4/9/2018	0	27	CUMMINGS, M.
	201800276001	04/16/2018	4/16/2018	0	27	CUMMINGS, M.
	201800286201	04/23/2018	4/23/2018	0	27	CUMMINGS, M.
	201800306001	04/30/2018	4/30/2018	0	27	CUMMINGS, M.
	201800319801	05/07/2018	5/7/2018	0	27	CUMMINGS, M.
	201800332301	05/14/2018	5/14/2018	0	27	CUMMINGS, M.
	201800343901	05/21/2018	5/21/2018	0	27	CUMMINGS, M.
	201800356801	05/28/2018	5/29/2018	1	27	CUMMINGS, M.
	201800368001	06/04/2018	6/4/2018	0	27	CUMMINGS, M.
	201800394201	06/11/2018	6/11/2018	0	27	CUMMINGS, M.
	201800404601	06/18/2018	6/18/2018	0	27	CUMMINGS, M.
	201800424701	06/25/2018	6/25/2018	0	27	CUMMINGS, M.
	201800437301	07/02/2018	7/2/2018	0	27	CUMMINGS, M.
	201800455401	07/09/2018	7/9/2018	0	27	CUMMINGS, M.
	201800474901	07/16/2018	7/16/2018	0	27	CUMMINGS, M.
	201800487301	07/23/2018	7/23/2018	0	27	CUMMINGS, M.
	201800501501	07/30/2018	7/30/2018	0	27	CUMMINGS, M.
	201800520701	08/06/2018	8/6/2018	0	27	CUMMINGS, M.
	201800533601	08/13/2018	8/13/2018	0	27	CUMMINGS, M.
	201800545401	08/20/2018	8/20/2018	0	27	CUMMINGS, M.
	201800557901	08/27/2018	8/27/2018	0	27	CUMMINGS, M.
	201800567301	09/03/2018	9/4/2018	1	27	CUMMINGS, M.
	201800587401	09/10/2018	9/10/2018	0	27	CUMMINGS, M.
	201800598201	09/17/2018	9/17/2018	0	27	CUMMINGS, M.
	201800617101	09/24/2018	9/24/2018	0	27	CUMMINGS, M.
	201800627701	10/01/2018	10/1/2018	0	27	CUMMINGS, M.
	201800647201	10/08/2018	10/8/2018	0	27	CUMMINGS, M.
	201800658401	10/15/2018	10/15/2018	0	27	CUMMINGS, M.
	201800668601	10/22/2018	10/22/2018	0	27	CUMMINGS, M.
	201800683001	10/29/2018	10/29/2018	0	27	CUMMINGS, M.
	201800699701	11/05/2018	11/5/2018	0	27	CUMMINGS, M.
	201800710201	11/12/2018	11/12/2018	0	27	CUMMINGS, M.
	201800722201	11/19/2018	11/19/2018	0	27	CUMMINGS, M.
	201800732601	11/26/2018	11/26/2018	0	27	CUMMINGS, M.
	201800743201	12/03/2018	12/3/2018	0	27	CUMMINGS, M.

<u>STATION NAME</u>	<u>W/O No.</u>	<u>INIT. DATE</u>	<u>COMP. DATE</u>	<u>NO OF DAYS</u>	<u>PIECES OF EQUIP.</u>	<u>COMPLETED BY</u>
	201800762201	12/10/2018	12/10/2018	0	27	CUMMINGS, M.
	201800775001	12/17/2018	12/17/2018	0	27	CUMMINGS, M.
	201800786601	12/24/2018	12/24/2018	0	27	CUMMINGS, M.

COUNT = 52

<u>STATION NAME</u>	<u>W/O No.</u>	<u>INIT. DATE</u>	<u>COMP. DATE</u>	<u>NO OF DAYS</u>	<u>PIECES OF EQUIP.</u>	<u>COMPLETED BY</u>
SEWAGE PUMP STATION WRIGHT	201800005101	01/01/2018	1/3/2018	2	16	CUMMINGS, M.
	201800073101	01/08/2018	1/8/2018	0	16	CUMMINGS, M.
	201800082801	01/15/2018	1/16/2018	1	16	CUMMINGS, M.
	201800092901	01/22/2018	1/22/2018	0	16	CUMMINGS, M.
	201800103301	01/29/2018	1/29/2018	0	16	CUMMINGS, M.
	201800122701	02/05/2018	2/5/2018	0	16	CUMMINGS, M.
	201800154401	02/12/2018	2/12/2018	0	16	CUMMINGS, M.
	201800164201	02/19/2018	2/19/2018	0	16	CUMMINGS, M.
	201800174501	02/26/2018	2/26/2018	0	16	CUMMINGS, M.
	201800187601	03/05/2018	3/5/2018	0	16	CUMMINGS, M.
	201800205201	03/12/2018	3/12/2018	0	16	CUMMINGS, M.
	201800217701	03/19/2018	3/19/2018	0	16	CUMMINGS, M.
	201800236101	03/26/2018	3/26/2018	0	16	CUMMINGS, M.
	201800245301	04/02/2018	4/2/2018	0	16	CUMMINGS, M.
	201800266601	04/09/2018	4/9/2018	0	16	CUMMINGS, M.
	201800276101	04/16/2018	4/16/2018	0	16	CUMMINGS, M.
	201800286301	04/23/2018	4/23/2018	0	16	CUMMINGS, M.
	201800306101	04/30/2018	4/30/2018	0	16	CUMMINGS, M.
	201800320001	05/07/2018	5/7/2018	0	16	CUMMINGS, M.
	201800332401	05/14/2018	5/14/2018	0	16	CUMMINGS, M.
	201800344001	05/21/2018	5/21/2018	0	16	CUMMINGS, M.
	201800356901	05/28/2018	5/29/2018	1	16	CUMMINGS, M.
	201800368101	06/04/2018	6/4/2018	0	16	CUMMINGS, M.
	201800394301	06/11/2018	6/11/2018	0	16	CUMMINGS, M.
	201800404701	06/18/2018	6/18/2018	0	16	CUMMINGS, M.
	201800424801	06/25/2018	6/25/2018	0	16	CUMMINGS, M.
	201800437401	07/02/2018	7/2/2018	0	16	CUMMINGS, M.
	201800455501	07/09/2018	7/9/2018	0	16	CUMMINGS, M.
	201800475001	07/16/2018	7/16/2018	0	16	CUMMINGS, M.
	201800487401	07/23/2018	7/23/2018	0	16	CUMMINGS, M.
	201800501601	07/30/2018	7/30/2018	0	16	CUMMINGS, M.
	201800520801	08/06/2018	8/6/2018	0	16	CUMMINGS, M.
	201800533701	08/13/2018	8/13/2018	0	16	CUMMINGS, M.
	201800545501	08/20/2018	8/20/2018	0	16	CUMMINGS, M.
	201800558001	08/27/2018	8/27/2018	0	16	CUMMINGS, M.
	201800567401	09/03/2018	9/4/2018	1	16	CUMMINGS, M.
	201800587501	09/10/2018	9/10/2018	0	16	CUMMINGS, M.
	201800598301	09/17/2018	9/17/2018	0	16	CUMMINGS, M.
	201800617201	09/24/2018	9/24/2018	0	16	CUMMINGS, M.
	201800627801	10/01/2018	10/1/2018	0	16	CUMMINGS, M.
	201800647301	10/08/2018	10/8/2018	0	16	CUMMINGS, M.
	201800658501	10/15/2018	10/15/2018	0	16	CUMMINGS, M.
	201800668701	10/22/2018	10/22/2018	0	16	CUMMINGS, M.
	201800683101	10/29/2018	10/29/2018	0	16	CUMMINGS, M.
	201800699801	11/05/2018	11/5/2018	0	16	CUMMINGS, M.
	201800710301	11/12/2018	11/12/2018	0	16	CUMMINGS, M.
	201800722301	11/19/2018	11/19/2018	0	16	CUMMINGS, M.
	201800732701	11/26/2018	11/26/2018	0	16	CUMMINGS, M.
	201800743301	12/03/2018	12/3/2018	0	16	CUMMINGS, M.

<u>STATION NAME</u>	<u>W/O No.</u>	<u>INIT. DATE</u>	<u>COMP. DATE</u>	<u>NO OF DAYS</u>	<u>PIECES OF EQUIP.</u>	<u>COMPLETED BY</u>
	201800762301	12/10/2018	12/10/2018	0	16	CUMMINGS, M.
	201800775101	12/17/2018	12/17/2018	0	16	CUMMINGS, M.
	201800786701	12/24/2018	12/24/2018	0	16	CUMMINGS, M.

COUNT = **52**

TOTAL COUNT = 3,380

<u>ACTIVITY</u>	<u>W/O No.</u>	<u>ACTUAL START DATE</u>	<u>COMP. DATE</u>	<u>NO. OF DAYS</u>	<u>PIECES OF EQUIP</u>	<u>COMPLETED BY</u>
DRAINAGE PUMP STATION NO 17	201820077701	05/21/2018	5/23/2018	2	97	BOLDEN, R.
DRAINAGE PUMP STATION NO 17	201820080501	05/28/2018	6/1/2018	4	97	BOLDEN, R.
DRAINAGE PUMP STATION NO 17	201820086901	06/04/2018	6/6/2018	2	97	BOLDEN, R.
DRAINAGE PUMP STATION NO 17	201820088801	06/11/2018	6/12/2018	1	97	BOLDEN, R.
DRAINAGE PUMP STATION NO 17	201820106601	06/18/2018	6/21/2018	3	97	BOLDEN, R.
DRAINAGE PUMP STATION NO 17	201820110901	06/25/2018	6/29/2018	4	97	BOLDEN, R.
DRAINAGE PUMP STATION NO 17	201820114001	07/02/2018	7/5/2018	3	97	BOLDEN, R.
DRAINAGE PUMP STATION NO 17	201820114801	07/09/2018	7/12/2018	3	97	BOLDEN, R.
DRAINAGE PUMP STATION NO 17	201820117601	07/16/2018	7/18/2018	2	97	BOLDEN, R.
DRAINAGE PUMP STATION NO 17	201820121701	07/23/2018	7/25/2018	2	97	BOLDEN, R.
DRAINAGE PUMP STATION NO 17	201820123201	07/30/2018	7/30/2018	0	97	BOLDEN, R.
DRAINAGE PUMP STATION NO 17	201820126801	08/06/2018	8/10/2018	4	97	IORELLA, A.
DRAINAGE PUMP STATION NO 17	201820144101	08/13/2018	8/16/2018	3	97	BOLDEN, R.
DRAINAGE PUMP STATION NO 17	201820150001	08/20/2018	8/21/2018	1	97	BOLDEN, R.
DRAINAGE PUMP STATION NO 17	201820154901	08/27/2018	8/29/2018	2	97	BOLDEN, R.
DRAINAGE PUMP STATION NO 17	201820164101	09/03/2018	9/6/2018	3	97	BOLDEN, R.
DRAINAGE PUMP STATION NO 17	201820165501	09/10/2018	9/12/2018	2	97	BOLDEN, R.
DRAINAGE PUMP STATION NO 17	201820168301	09/17/2018	9/19/2018	2	97	BOLDEN, R.
DRAINAGE PUMP STATION NO 17	201820172001	09/24/2018	9/27/2018	3	97	BOLDEN, R.
DRAINAGE PUMP STATION NO 17	201820173501	10/01/2018	10/3/2018	2	97	BOLDEN, R.
DRAINAGE PUMP STATION NO 17	201820175701	10/08/2018	10/10/2018	2	97	BOLDEN, R.
DRAINAGE PUMP STATION NO 17	201820177201	10/15/2018	10/17/2018	2	97	MC GUIRE, K.
DRAINAGE PUMP STATION NO 17	201820182501	10/22/2018	10/25/2018	3	97	BOLDEN, R.
DRAINAGE PUMP STATION NO 17	201820185901	10/29/2018	10/29/2018	0	97	BOLDEN, R.
DRAINAGE PUMP STATION NO 17	201820187401	11/05/2018	11/6/2018	1	97	BOLDEN, R.
DRAINAGE PUMP STATION NO 17	201820189901	11/12/2018	11/14/2018	2	97	BOLDEN, R.
DRAINAGE PUMP STATION NO 17	201820193401	11/19/2018	11/20/2018	1	97	BOLDEN, R.
DRAINAGE PUMP STATION NO 17	201820195201	11/26/2018	11/29/2018	3	97	BOLDEN, R.
DRAINAGE PUMP STATION NO 17	201820197701	12/03/2018	12/6/2018	3	97	BOLDEN, R.
DRAINAGE PUMP STATION NO 17	201820206501	12/10/2018	12/14/2018	4	97	BOLDEN, R.
DRAINAGE PUMP STATION NO 17	201820207401	12/17/2018	12/18/2018	1	97	BOLDEN, R.
DRAINAGE PUMP STATION NO 17	201820207701	12/24/2018	12/27/2018	3	97	BOLDEN, R.
<i>COUNT = 52</i>						
PSFEA1						
DRAINAGE PUMP STATION NO 17	201820000401	06/13/2018	6/20/2018	7	8	HOOD, T.
<i>COUNT = 1</i>						
PSFES1						
DRAINAGE PUMP STATION NO 17	201820000301	06/12/2018	6/19/2018	7	1	LARCHE, K.
DRAINAGE PUMP STATION NO 17	201820115001	12/12/2018	12/19/2018	7	1	CHAUVIN, L. SR
<i>COUNT = 2</i>						
PSFMA1						
DRAINAGE PUMP STATION NO 17	201820000501	10/09/2018	10/12/2018	3	43	HIHAR, K.
<i>COUNT = 1</i>						

TOTAL COUNT = 75

Preventive Maintenance Tasks Completed in 2018 - East Bank Collection System

TOTAL PREVENTIVE MAINTENANCE WORK ORDER FOR OPERATIONS DEPT. AND FACILITY MAINTENANCE DEPT.	ACTIVITY CODE	NUMBER OF STATIONS	FREQUENCY FOR THE YEAR	SCHEDULED WORK ORDERS	COMPLETED W/O	PERCENT COMPLETED W/O
SEW. OPERATIONS - ANNUAL	PSOA1	65	1	65	65	
SEW. OPERATIONS - SEMI ANNUAL	PSOSA1	64*	2	128	128	
SEW. OPERATIONS - QUARTERLY	PSOQ1	64^	4	256	256	
SEW. OPERATIONS - MONTHLY	PSOM1	65	12	780	780	
SEW. OPERATIONS - WEEKLY	PSOW1	65	52	3380	3380	
SEW. FM MACHINE SHOP ANNUAL	PSFMA1	65	1	65	65	
SEW. FM ELECTRIC SHOP ANNUAL	PSFEA1	65	1	65	65	
SEW. FM ELECTRIC SHOP SEMI ANNUAL	PSFES1	64+	2	128	128	
DRN. OPERATIONS - ANNUAL "D"	DPSOA	1	1	1	1	
DRN. OPERATIONS - SEMI ANNUAL "D"	DPSOSA	1	2	2	2	
DRN. OPERATIONS - QUARTERLY "D"	DPSOQ	1	4	4	4	
DRN. OPERATIONS - MONTHLY "D"	DPSOM	1	12	12	12	
DRN. OPERATIONS - WEEKLY "D"	DPSOW	1	52	52	52	
DRN. FM MACHINE SHOP ANNUAL "D"	PSFMA1	1	1	1	1	
DRN. FM ELECTRIC SHOP ANNUAL "D"	PSFEA1	1	1	1	1	
DRN. FM ELECTRIC SHOP SEMI ANNUAL "D"	PSFES1	1	2	2	2	
TOTAL WORK ORDERS FOR YEAR 2015				4,942	4,942	100.00%

SPS McCoy does not have Operations Semi-Annual PM*

SPS McCoy does not have Operations Quarterly PM^

SPS McCoy does not have Electric Shop Semi-Annual PM+

TOTAL Isolation Valves Identified for EB:		170	Valves designated as"*-SFM-V*SS" and in service
TOTAL Exercised	EXVAL	170	
PERCENT COMPLETED FOR 2015		100.00%	

1ST SEMI ANNUAL 2018 SEWER AIR RELEASE VALVE REPORT

<u>ADDRESS</u>	<u>STREET</u>	<u>CROSS STREET</u>	<u>PROB. CODE</u>	<u>ACT. CODE</u>	<u>COMP. DATE</u>	<u>W.O. NO.</u>	<u>STRUCTURE NO.</u>
122	36TH	AVENUE A		PMSFMV	4/29/2018	201800867101	013-ARV1
6610	FLEUR DE LIS DR	36TH		PMSFMV	4/29/2018	201800867101	013-ARV2
6650	FLEUR DE LIS DR	SEATTLE		PMSFMV	4/29/2018	201800867101	013-ARV3
	PORTEOUS	WEST END BL		PMSFMV	4/29/2018	201800867101	213-ARV1
	PORTEOUS	MILNE BL		PMSFMV	4/29/2018	201800867101	213-ARV2
	FLEUR DE LIS DR	37TH		PMSFMV	4/29/2018	201800867101	213-ARV3
	PORTEOUS	LOUISVILLE		PMSFMV	4/29/2018	201800867101	223-ARV1
	PORTEOUS	LOUIS XIV		PMSFMV	4/29/2018	201800867101	223-ARV2
	PORTEOUS	CANAL BL		PMSFMV	4/29/2018	201800867101	223-ARV3
	PORTEOUS	MILNE BL		PMSFMV	4/29/2018	201800867101	223-ARV4
	PORTEOUS	MEMPHIS		PMSFMV	4/29/2018	201800867101	234-ARV1
N/A	PEOPLES AV	FLORIDA AV		PMSFMV	4/28/2018	201800867101	366-ARV1
N/A	FLORIDA AV	ALMONASTER AV		PMSFMV	4/28/2018	201800867101	387-ARV1
N/A	FLORIDA AV	ALMONASTER AV		PMSFMV	4/28/2018	201800867101	387-ARV2
	HIGGINS BL	HIGGINS BL		PMSFMV	4/29/2018	201800867101	395-ARV1
N/A	FRANCE RD	FLORIDA AV		PMSFMV	4/29/2018	201800867101	419-ARV1
N/A	JOURDAN RD	DWYER RD		PMSFMV	4/28/2018	201800867101	421-ARV1
N/A	DWYER RD	VIRGILIAN		PMSFMV	4/28/2018	201800867101	425-ARV1
N/A	DWYER RD	MAJESTIC OAKS DR		PMSFMV	4/28/2018	201800867101	425-ARV2
N/A	DWYER RD	LYNHUBER DR		PMSFMV	4/28/2018	201800867101	425-ARV3
N/A	DWYER RD	FRANCIS DR		PMSFMV	4/28/2018	201800867101	425-ARV4
N/A	DWYER RD	I-10 SERVICE RD		PMSFMV	4/28/2018	201800867101	425-ARV5
N/A	LILY LN	PARKWAY DR		PMSFMV	4/28/2018	201800867101	432A-ARV1
N/A	FLORIDA AV	SUREKOTE RD		PMSFMV	4/29/2018	201800867101	439-ARV1
N/A	FLORIDA AV	SUREKOTE RD		PMSFMV	4/29/2018	201800867101	439-ARV2
N/A	DWYER RD	RAY AV		PMSFMV	4/28/2018	201800867101	460-ARV1
N/A	DWYER RD	AMERICA		PMSFMV	4/28/2018	201800867101	460-ARV2
N/A	DWYER RD	CHANTILLY DR		PMSFMV	4/28/2018	201800867101	460-ARV3
N/A	DWYER RD	LAFON DR		PMSFMV	4/28/2018	201800867101	460-ARV4
N/A	DWYER RD	I-10 SERVICE RD		PMSFMV	4/28/2018	201800867101	460-ARV5

1ST SEMI ANNUAL 2018 SEWER AIR RELEASE VALVE REPORT

<u>ADDRESS</u>	<u>STREET</u>	<u>CROSS STREET</u>	<u>PROB. CODE</u>	<u>ACT. CODE</u>	<u>COMP. DATE</u>	<u>W.O. NO.</u>	<u>STRUCTURE NO.</u>
N/A	DWYER RD	WILSON		PMSFMV	4/28/2018	201800867101	463-ARV3
N/A	DWYER RD	RHODES DR		PMSFMV	4/28/2018	201800867101	463-ARV4
N/A	DWYER RD	VIOLA		PMSFMV	4/28/2018	201800867101	465-ARV1
	GEN DE GAULLE DR			PMSFMV	4/29/2018	201800867101	A19-ARV1

2ND SEMI ANNUAL 2018 SEWER AIR RELEASE VALVE REPORT

<u>ADDRESS</u>	<u>STREET</u>	<u>CROSS STREET</u>	<u>PROB. CODE</u>	<u>ACT. CODE</u>	<u>COMP. DATE</u>	<u>W.O. NO.</u>	<u>STRUCTURE NO.</u>
122	36TH	AVENUE A		PMSFMV	8/18/2018	201801473001	013-ARV1
6610	FLEUR DE LIS DR	36TH		PMSFMV	8/18/2018	201801473001	013-ARV2
6650	FLEUR DE LIS DR	SEATTLE		PMSFMV	8/18/2018	201801473001	013-ARV3
	PORTEOUS	WEST END BL		PMSFMV	8/18/2018	201801473001	213-ARV1
	PORTEOUS	MILNE BL		PMSFMV	8/18/2018	201801473001	213-ARV2
	FLEUR DE LIS DR	37TH		PMSFMV	8/18/2018	201801473001	213-ARV3
	PORTEOUS	LOUISVILLE		PMSFMV	8/18/2018	201801473001	223-ARV1
	PORTEOUS	LOUIS XIV		PMSFMV	8/18/2018	201801473001	223-ARV2
	PORTEOUS	CANAL BL		PMSFMV	8/18/2018	201801473001	223-ARV3
	PORTEOUS	MILNE BL		PMSFMV	8/18/2018	201801473001	223-ARV4
	PORTEOUS	MEMPHIS		PMSFMV	8/18/2018	201801473001	234-ARV1
N/A	PEOPLES AV	FLORIDA AV		PMSFMV	8/18/2018	201801473001	366-ARV1
N/A	FLORIDA AV	ALMONASTER AV		PMSFMV	8/18/2018	201801473001	387-ARV1
N/A	FLORIDA AV	ALMONASTER AV		PMSFMV	8/18/2018	201801473001	387-ARV2
	HIGGINS BL	HIGGINS BL		PMSFMV	8/18/2018	201801473001	395-ARV1
N/A	FRANCE RD	FLORIDA AV		PMSFMV	8/18/2018	201801473001	419-ARV1
N/A	JOURDAN RD	DWYER RD		PMSFMV	8/18/2018	201801473001	421-ARV1
N/A	DWYER RD	VIRGILIAN		PMSFMV	8/18/2018	201801473001	425-ARV1
N/A	DWYER RD	MAJESTIC OAKS DR		PMSFMV	8/18/2018	201801473001	425-ARV2
N/A	DWYER RD	LYNHUBER DR		PMSFMV	8/18/2018	201801473001	425-ARV3
N/A	DWYER RD	FRANCIS DR		PMSFMV	8/18/2018	201801473001	425-ARV4
N/A	DWYER RD	I-10 SERVICE RD		PMSFMV	8/18/2018	201801473001	425-ARV5
N/A	LILY LN	PARKWAY DR		PMSFMV	8/18/2018	201801473001	432A-ARV1
N/A	FLORIDA AV	SUREKOTE RD		PMSFMV	8/18/2018	201801473001	439-ARV1
N/A	FLORIDA AV	SUREKOTE RD		PMSFMV	8/18/2018	201801473001	439-ARV2
N/A	DWYER RD	RAY AV		PMSFMV	8/18/2018	201801473001	460-ARV1
N/A	DWYER RD	AMERICA		PMSFMV	8/18/2018	201801473001	460-ARV2
N/A	DWYER RD	CHANTILLY DR		PMSFMV	8/18/2018	201801473001	460-ARV3
N/A	DWYER RD	LAFON DR		PMSFMV	8/18/2018	201801473001	460-ARV4
N/A	DWYER RD	I-10 SERVICE RD		PMSFMV	8/18/2018	201801473001	460-ARV5

2ND SEMI ANNUAL 2018 SEWER AIR RELEASE VALVE REPORT

<u>ADDRESS</u>	<u>STREET</u>	<u>CROSS STREET</u>	<u>PROB. CODE</u>	<u>ACT. CODE</u>	<u>COMP. DATE</u>	<u>W.O. NO.</u>	<u>STRUCTURE NO.</u>
N/A	DWYER RD	WILSON		PMSFMV	8/18/2018	201801473001	463-ARV3
N/A	DWYER RD	RHODES DR		PMSFMV	8/18/2018	201801473001	463-ARV4
N/A	DWYER RD	VIOLA		PMSFMV	8/18/2018	201801473001	465-ARV1
	GEN DE GAULLE DR			PMSFMV	8/18/2018	201801473001	A19-ARV1

**FORCE MAIN ISOLATION VALVES
EXERCISED FOR
DRAINAGE AND SEWERAGE OPERATIONS
DEPARTMENT, EASTBANK
2018**



<u>STATION NAME</u>	<u>LOOP TAG NUMBER</u>	<u>W/O No.</u>	<u>ACTUAL START DATE</u>	<u>COMP. DATE</u>	<u>NO OF DAYS</u>	<u>COMPLETED BY</u>
SEWAGE PUMP STATION LAKEWOOD SOUTH	008-SFM-V2SS	201800129101	09/17/2018	9/18/2018	1	JAMES, S.
MAP 010	010-SFM-V1SS	201800138601	02/19/2018	2/21/2018	2	ROGERS, E.
MAP 011	011-SFM-V1SS	201800138701	09/10/2018	9/11/2018	1	JAMES, S.
MAP 011	011-SFM-V2SS	201800145201	09/10/2018	9/11/2018	1	JAMES, S.
SEWAGE PUMP STATION NO. 20	013-SFM-V1SS	201800143501	09/10/2018	9/11/2018	1	JAMES, S.
SEWAGE PUMP STATION NO. 20	013-SFM-V2SS	201800143601	09/10/2018	9/11/2018	1	JAMES, S.
SEWAGE PUMP STATION NO. 14	133-SFM-V1SS	201800138801	05/14/2018	5/17/2018	3	JOHNSON, L.
SEWAGE PUMP STATION NO. 5	133-SFM-V2SS	201800138301	05/14/2018	5/17/2018	3	JOHNSON, L.
MAP 183	183-SFM-V1SS	201800145101	05/14/2018	5/17/2018	3	JOHNSON, L.
MAP 188	188-SFM-V1SS	201800144801	05/14/2018	5/17/2018	3	JOHNSON, L.
MAP 200	200-SFM-V1SS	201800144901	05/14/2018	5/17/2018	3	JOHNSON, L.
MAP 200	200-SFM-V2SS	201800128501	05/14/2018	5/15/2018	1	JOHNSON, L.
MAP 200	200-SFM-V6SS	201800144701	05/14/2018	5/17/2018	3	JOHNSON, L.
MAP 200	200-SFM-V9SS	201800144601	05/14/2018	5/15/2018	1	JOHNSON, L.
SEWAGE PUMP STATION NO. 18	230-SFM-V1SS	201800138901	09/17/2018	9/18/2018	1	JAMES, S.
MAP 231	231-SFM-V1SS	201800137601	12/17/2018	12/19/2018	2	JAMES, S.
SEWAGE PUMP STATION NO. 21	231-SFM-V2SS	201800139001	02/05/2018	2/6/2018	1	ROGERS, E.
MAP 231	231-SFM-V3SS	201800137701	12/17/2018	12/19/2018	2	JAMES, S.
SEWAGE PUMP STATION NO. 18	231-SFM-V4SS	201800137801	09/17/2018	9/18/2018	1	JAMES, S.
MAP 234	234-SFM-V1SS	201800143701	12/13/2018	12/18/2018	5	JAMES, S.
SEWAGE PUMP STATION NO. 22	247-SFM-V1SS	201800139101	09/10/2018	9/11/2018	1	JAMES, S.
MAP 248	248-SFM-V1SS	201800133101	09/10/2018	9/11/2018	1	JAMES, S.
SEWAGE PUMP STATION NO. 23	250-SFM-V2SS	201800139201	09/10/2018	9/11/2018	1	JAMES, S.
SEWAGE PUMP STATION NO. 23	250-SFM-V3SS	201800129501	09/10/2018	9/11/2018	1	JAMES, S.
SEWAGE PUMP STATION CITY PARK	257-SFM-V1SS	201800139301	05/14/2018	5/17/2018	3	JAMES, S.
SEWAGE PUMP STATION A	269-SFM-V10SS	201800130101	10/29/2018	10/30/2018	1	WORTMANN, R.
SEWAGE PUMP STATION A	269-SFM-V11SS	201800130201	11/26/2018	11/28/2018	2	RANDOLPH, E.
SEWAGE PUMP STATION A	269-SFM-V12SS	201800135501	11/26/2018	11/28/2018	2	RANDOLPH, E.
SEWAGE PUMP STATION A	269-SFM-V13SS	201800135201	11/26/2018	11/28/2018	2	RANDOLPH, E.
SEWAGE PUMP STATION A	269-SFM-V1SS	201800139401	12/20/2018	12/27/2018	7	WORTMANN, R.
SEWAGE PUMP STATION A	269-SFM-V4SS	201800130001	12/17/2018	12/20/2018	3	RANDOLPH, E.
SEWAGE PUMP STATION A	269-SFM-V5SS	201800135601	12/17/2018	12/20/2018	3	RANDOLPH, E.
SEWAGE PUMP STATION A	269-SFM-V6SS	201800139501	12/03/2018	12/4/2018	1	RANDOLPH, E.
SEWAGE PUMP STATION A	269-SFM-V7SS	201800135401	12/17/2018	12/20/2018	3	RANDOLPH, E.
SEWAGE PUMP STATION A	269-SFM-V8SS	201800142701	12/03/2018	12/4/2018	1	RANDOLPH, E.
SEWAGE PUMP STATION A	269-SFM-V9SS	201800135701	10/29/2018	10/30/2018	1	WORTMANN, R.
MAP 271	271-SFM-V1SS	201800139601	05/14/2018	5/17/2018	3	JOHNSON, L.
SEWAGE PUMP STATION NO. 22	293-SFM-V2SS	201800139701	09/10/2018	9/11/2018	1	JAMES, S.
SEWAGE PUMP STATION NO. 19	293-SFM-V4SS	201800139801	05/14/2018	5/15/2018	1	JOHNSON, L.

<u>STATION NAME</u>	<u>LOOP TAG NUMBER</u>	<u>W/O No.</u>	<u>ACTUAL START DATE</u>	<u>COMP. DATE</u>	<u>NO OF DAYS</u>	<u>COMPLETED BY</u>
MAP 293	293-SFM-V5SS	201800139901	12/13/2018	12/18/2018	5	JAMES, S.
SEWAGE PUMP STATION NO. 9	328-SFM-V1SS	201800140001	05/14/2018	5/18/2018	4	JOHNSON, L.
SEWAGE PUMP STATION NO. 9	329-SFM-V1SS	201800140101	05/14/2018	5/17/2018	3	JOHNSON, L.
SEWAGE PUMP STATION A	342-SFM-V1SS	201800140201	12/17/2018	12/18/2018	1	RANDOLPH, E.
SEWAGE PUMP STATION A	342-SFM-V2SS	201800140301	12/17/2018	12/18/2018	1	RANDOLPH, E.
SEWAGE PUMP STATION A	342-SFM-V3SS	201800140401	12/17/2018	12/19/2018	2	RANDOLPH, E.
MAP 366	366-SFM-V2SS	201800128801	11/26/2018	11/27/2018	1	BOLDEN, R.
SEWAGE PUMP STATION A	366-SFM-V3SS	201800128701	12/03/2018	12/5/2018	2	BOLDEN, R.
MAP 366	366-SFM-V4SS	201800140501	11/26/2018	11/28/2018	2	BOLDEN, R.
MAP 387	387-SFM-V1SS	201800140601	09/10/2018	9/11/2018	1	JAMES, S.
MAP 387	387-SFM-V2SS	201800143001	09/10/2018	9/11/2018	1	JAMES, S.
SEWAGE PUMP STATION MECO	389-SFM-V1SS	201800140701	04/16/2018	4/19/2018	3	KUSCHLER, B.
SEWAGE PUMP STATION CHICKASAW	394-SFM-V1SS	201800140801	09/17/2018	9/18/2018	1	JAMES, S.
SEWAGE PUMP STATION NO. 16	404-SFM-V1SS	201800129301	04/30/2018	5/3/2018	3	KUSCHLER, B.
SEWAGE PUMP STATION NO. 16	404-SFM-V2SS	201800129401	04/23/2018	4/26/2018	3	KUSCHLER, B.
SEWAGE PUMP STATION NO. 16	404-SFM-V3SS	201800135801	04/23/2018	4/26/2018	3	KUSCHLER, B.
SEWAGE PUMP STATION NO. 16	406-SFM-V2SS	201800145301	12/20/2018	12/27/2018	7	WORTMANN, R.
SEWAGE PUMP STATION NO. 16	406-SFM-V3SS	201800145401	09/24/2018	9/27/2018	3	WORTMANN, R.
SEWAGE PUMP STATION FRANCE/FLORIDA	419-SFM-V2SS	201800140901	04/16/2018	4/19/2018	3	KUSCHLER, B.
MAP 420	420-SFM-V1SS	201800131201	03/26/2018	3/27/2018	1	KUSCHLER, B.
SEWAGE PUMP STATION VICTORIA	420-SFM-V3SS	201800136501	04/09/2018	4/12/2018	3	KUSCHLER, B.
SEWAGE PUMP STATION AMERICAN MARINE	420-SFM-V4SS	201800136601	02/05/2018	2/7/2018	2	RANDOLPH, E.
MAP 420	420-SFM-V5SS	201800131301	03/26/2018	3/27/2018	1	KUSCHLER, B.
MAP 421	421-SFM-V1SS	201800129201	04/23/2018	4/26/2018	3	KUSCHLER, B.
MAP 421	421-SFM-V2SS	201800141001	04/09/2018	4/12/2018	3	KUSCHLER, B.
MAP 421	421-SFM-V3SS	201800145001	11/05/2018	11/8/2018	3	KUSCHLER, B.
MAP 422	422-SFM-V2SS	201800141101	04/30/2018	5/3/2018	3	KUSCHLER, B.
MAP 422	422-SFM-V3SS	201800142601	04/30/2018	5/3/2018	3	KUSCHLER, B.
MAP 426	426-SFM-V1SS	201800135001	12/03/2018	12/6/2018	3	WORTMANN, R.
SEWAGE PUMP STATION PINES VILLAGE	426-SFM-V2SS	201800135901	04/30/2018	5/3/2018	3	KUSCHLER, B.
MAP 431	431-SFM-V1SS	201800130701	05/07/2018	5/10/2018	3	KUSCHLER, B.
SEWAGE PUMP STATION AMERICA	431-SFM-V2SS	201800136001	05/07/2018	5/10/2018	3	KUSCHLER, B.
MAP 431	431-SFM-V3SS	201800130601	05/14/2018	5/15/2018	1	KUSCHLER, B.
MAP 432	432-SFM-V1SS	201800141201	12/20/2018	12/27/2018	7	WORTMANN, R.
SEWAGE PUMP STATION B	435-SFM-V1SS	201800141301	12/17/2018	12/20/2018	3	RANDOLPH, E.
SEWAGE PUMP STATION B	435-SFM-V2SS	201800141401	05/07/2018	5/10/2018	3	KUSCHLER, B.
SEWAGE PUMP STATION SOUTHERN SCRAP	439-SFM-V2SS	201800143201	06/04/2018	6/7/2018	3	KUSCHLER, B.
SEWAGE PUMP STATION SOUTHERN SCRAP	439-SFM-V3SS	201800143301	06/04/2018	6/7/2018	3	KUSCHLER, B.
MAP 440	440-SFM-V2SS	201800131101	11/26/2018	11/27/2018	1	RANDOLPH, E.
MAP 442	442-SFM-V1SS	201800134201	11/26/2018	11/27/2018	1	RANDOLPH, E.
SEWAGE PUMP STATION B	442-SFM-V2SS	201800134501	11/26/2018	11/27/2018	1	RANDOLPH, E.
SEWAGE PUMP STATION B	442-SFM-V3SS	201800134401	11/26/2018	11/27/2018	1	RANDOLPH, E.
MAP 442	442-SFM-V4SS	201800143401	11/26/2018	11/27/2018	1	RANDOLPH, E.
SEWAGE PUMP STATION B	442-SFM-V5SS	201800134001	06/04/2018	6/7/2018	3	KUSCHLER, B.
SEWAGE PUMP STATION NO. 24	445-SFM-V1SS	201800141501	06/04/2018	6/7/2018	3	KUSCHLER, B.
MAP 445	445-SFM-V2SS	201800134301	06/04/2018	6/7/2018	3	KUSCHLER, B.

<u>STATION NAME</u>	<u>LOOP TAG NUMBER</u>	<u>W/O No.</u>	<u>ACTUAL START DATE</u>	<u>COMP. DATE</u>	<u>NO OF DAYS</u>	<u>COMPLETED BY</u>
MAP 445	445-SFM-V3SS	201800134101	12/03/2018	12/6/2018	3	KUSCHLER, B.
MAP 445	445-SFM-V4SS	201800141601	11/05/2018	11/8/2018	3	KUSCHLER, B.
SEWAGE PUMP STATION NO. 24	445-SFM-V5SS	201800142801	12/03/2018	12/6/2018	3	KUSCHLER, B.
MAP 446	446-SFM-V1SS	201800131001	11/26/2018	11/27/2018	1	RANDOLPH, E.
SEWAGE PUMP STATION NO. 25	450-SFM-V1SS	201800143801	06/11/2018	6/12/2018	1	PICHON, C.
SEWAGE PUMP STATION NO. 26	457-SFM-V1SS	201800143101	12/03/2018	12/6/2018	3	KUSCHLER, B.
SEWAGE PUMP STATION LAMB	459-SFM-V1SS	201800141701	07/23/2018	7/27/2018	4	MEGGS, C.
SEWAGE PUMP STATION LAWERENCE	461-SFM-V2SS	201800141801	07/23/2018	7/27/2018	4	MEGGS, C.
MAP 464	464-SFM-V1SS	201800130501	03/19/2018	3/22/2018	3	CUMMINGS, M.
SEWAGE PUMP STATION WILSON	464-SFM-V2SS	201800136101	04/16/2018	4/16/2018	0	CUMMINGS, M.
MAP 466	466-SFM-V1SS	201800128901	12/03/2018	12/6/2018	3	WORTMANN, R.
SEWAGE PUMP STATION CROWDER	466-SFM-V4SS	201800141901	03/26/2018	3/27/2018	1	CUMMINGS, M.
MAP 471	471-SFM-V1SS	201800130401	03/19/2018	3/23/2018	4	CUMMINGS, M.
SEWAGE PUMP STATION CASTLE MANOR	471-SFM-V2SS	201800136801	03/26/2018	3/30/2018	4	CUMMINGS, M.
MAP 477	477-SFM-V1SS	201800132801	09/10/2018	9/11/2018	1	MEGGS, C.
MAP 477	477-SFM-V2SS	201800131601	09/10/2018	9/11/2018	1	MEGGS, C.
SEWAGE PUMP STATION BURKE	477-SFM-V3SS	201800142001	07/23/2018	7/25/2018	2	MEGGS, C.
MAP 477	477-SFM-V4SS	201800131701	07/23/2018	7/25/2018	2	MEGGS, C.
SEWAGE PUMP STATION AMID	479-SFM-V3SS	201800142101	04/23/2018	4/24/2018	1	CUMMINGS, M.
SEWAGE PUMP STATION K-MART	480-SFM-V1SS	201800129701	09/17/2018	9/18/2018	1	JAMES, S.
MAP 480	480-SFM-V2SS	201800142901	09/17/2018	9/18/2018	1	JAMES, S.
MAP 482	482-SFM-V1SS	201800134901	04/23/2018	4/26/2018	3	CUMMINGS, M.
MAP 482	482-SFM-V2SS	201800129001	04/23/2018	4/26/2018	3	CUMMINGS, M.
MAP 482	482-SFM-V3SS	201800132701	08/13/2018	8/13/2018	0	PRICE, L
SEWAGE PUMP STATION PARIS ROAD	482-SFM-V4SS	201800142201	08/13/2018	8/13/2018	0	PRICE, L
MAP 484	484-SFM-V1SS	201800136901	08/20/2018	8/21/2018	1	PRICE, L
MAP 484	484-SFM-V2SS	201800137001	08/20/2018	8/21/2018	1	PRICE, L
MAP 484	484-SFM-V3SS	201800143901	09/17/2018	9/20/2018	3	PRICE, L
MAP 484	484-SFM-V4SS	201800144001	09/17/2018	9/20/2018	3	PRICE, L
MAP 484	484-SFM-V5SS	201800144101	09/17/2018	9/20/2018	3	PRICE, L
MAP 484	484-SFM-V6SS	201800144201	09/17/2018	9/20/2018	3	PRICE, L
MAP 484	484-SFM-V7SS	201800144301	09/17/2018	9/20/2018	3	PRICE, L
SEWAGE PUMP STATION WEBER	488-SFM-V1SS	201800138201	07/23/2018	7/27/2018	4	MEGGS, C.
SEWAGE PUMP STATION BERG	489-SFM-V1SS	201800138101	07/23/2018	7/27/2018	4	MEGGS, C.
SEWAGE PUMP STATION LIGGETT	490-SFM-V1SS	201800138001	07/23/2018	7/27/2018	4	MEGGS, C.
MAP 490	490-SFM-V2SS	201800131801	07/30/2018	8/2/2018	3	MEGGS, C.
MAP 495	495-SFM-V1SS	201800132501	04/23/2018	4/26/2018	3	CUMMINGS, M.
MAP 495	495-SFM-V2SS	201800132401	04/23/2018	4/26/2018	3	CUMMINGS, M.
SEWAGE PUMP STATION DODT	496-SFM-V2SS	201800136701	04/30/2018	5/1/2018	1	CUMMINGS, M.
SEWAGE PUMP STATION MCCOY	497-SFM-V1SS	201800138401	04/09/2018	4/13/2018	4	CUMMINGS, M.
MAP 500	500-SFM-V2SS	201800130901	07/30/2018	8/2/2018	3	PRICE, L
MAP 500	500-SFM-V3SS	201800133901	08/20/2018	8/21/2018	1	PRICE, L
MAP 500	500-SFM-V4SS	201800133201	07/23/2018	7/26/2018	3	PRICE, L
MAP 500	500-SFM-V5SS	201800130801	08/20/2018	8/21/2018	1	PRICE, L
MAP 500	500-SFM-V7SS	201800144401	09/17/2018	9/20/2018	3	PRICE, L
MAP 500	500-SFM-V8SS	201800144501	09/17/2018	9/20/2018	3	PRICE, L

<u>STATION NAME</u>	<u>LOOP TAG NUMBER</u>	<u>W/O No.</u>	<u>ACTUAL</u>		<u>NO OF DAYS</u>	<u>COMPLETED BY</u>
			<u>START DATE</u>	<u>COMP. DATE</u>		
MAP 502	502-SFM-V10SS	201800134801	08/13/2018	8/16/2018	3	PRICE, L
MAP 502	502-SFM-V12SS	201800137501	08/13/2018	8/16/2018	3	PRICE, L
MAP 502	502-SFM-V1SS	201800133501	07/30/2018	8/2/2018	3	PRICE, L
SEWAGE PUMP STATION FOLGERS	502-SFM-V3SS	201800128601	07/30/2018	8/2/2018	3	PRICE, L
SEWAGE PUMP STATION BLVD X	502-SFM-V5SS	201800136401	08/06/2018	8/9/2018	3	PRICE, L
MAP 502	502-SFM-V7SS	201800134701	11/05/2018	11/8/2018	3	PRICE, L
MAP 502	502-SFM-V8SS	201800134601	07/30/2018	8/2/2018	3	PRICE, L
MAP 503	503-SFM-V1SS	201800133301	08/13/2018	8/16/2018	3	PRICE, L
MAP 503	503-SFM-V3SS	201800142301	11/05/2018	11/8/2018	3	PRICE, L
SEWAGE PUMP STATION INDUSTRIAL PARKWAY	503-SFM-V4SS	201800129901	08/06/2018	8/9/2018	3	PRICE, L
MAP 503	503-SFM-V6SS	201800133401	08/13/2018	8/16/2018	3	PRICE, L
MAP 504	504-SFM-V1SS	201800133701	07/23/2018	7/26/2018	3	PRICE, L
SEWAGE PUMP STATION MICHOU D	504-SFM-V2SS	201800133801	07/23/2018	7/26/2018	3	PRICE, L
SEWAGE PUMP STATION BRIARWOOD	506-SFM-V1SS	201800137901	07/23/2018	7/27/2018	4	MEGGS, C.
SEWAGE PUMP STATION SHOREWOOD	508-SFM-V1SS	201800142401	07/23/2018	7/27/2018	4	MEGGS, C.
MAP 508	508-SFM-V3SS	201800132601	12/20/2018	12/26/2018	6	MEGGS, C.
SEWAGE PUMP STATION BULLARD	511-SFM-V1SS	201800135301	05/07/2018	5/8/2018	1	CUMMINGS, M.
MAP 511	511-SFM-V2SS	201800132101	07/30/2018	8/2/2018	3	MEGGS, C.
SEWAGE PUMP STATION CERISE	512-SFM-V1SS	201800137101	04/30/2018	5/1/2018	1	CUMMINGS, M.
SEWAGE PUMP STATION LAKE FOREST	513-SFM-V1SS	201800129801	11/12/2018	11/13/2018	1	CUMMINGS, M.
SEWAGE PUMP STATION LAKE FOREST	514-SFM-V1SS	201800137201	05/07/2018	5/8/2018	1	CUMMINGS, M.
SEWAGE PUMP STATION LAKELAND TERRACE	514-SFM-V3SS	201800137301	04/30/2018	5/1/2018	1	CUMMINGS, M.
SEWAGE PUMP STATION GENTILLY OAKS	516-SFM-V1SS	201800137401	07/30/2018	8/2/2018	3	MEGGS, C.
SEWAGE PUMP STATION EASTOVER	518-SFM-V1SS	201800138501	07/23/2018	7/27/2018	4	MEGGS, C.
SEWAGE PUMP STATION EASTOVER	519-SFM-V1SS	201800132201	07/30/2018	8/2/2018	3	MEGGS, C.
SEWAGE PUMP STATION PARIS ROAD	520-SFM-V1SS	201800142501	08/13/2018	8/13/2018	0	PRICE, L
SEWAGE PUMP STATION VENETIAN ISLES 2	525A-SFM-V1SS	201800131501	08/06/2018	8/10/2018	4	PRICE, L
MAP 530	530-SFM-V1SS	201800133601	06/18/2018	6/19/2018	1	CUMMINGS, M.
MAP 530	530-SFM-V2SS	201800130301	06/18/2018	6/19/2018	1	CUMMINGS, M.
MAP 531	531-SFM-V200SS	201800131401	06/18/2018	6/21/2018	3	CUMMINGS, M.
MAP 532	532-SFM-V2SS	201800132301	05/28/2018	6/2/2018	5	RANDOLPH, E.
MAP-538	538-SFM-V1SS	201800135101	08/13/2018	8/13/2018	0	PRICE, L
SEWAGE PUMP STATION OAK ISLAND	539-SFM-V2SS	201800132901	08/13/2018	8/13/2018	0	PRICE, L
SEWAGE PUMP STATION OAK ISLAND	539-SFM-V3SS	201800131901	09/17/2018	9/20/2018	3	PRICE, L
SEWAGE PUMP STATION OAK ISLAND	539-SFM-V4SS	201800133001	08/13/2018	8/13/2018	0	PRICE, L
SEWAGE PUMP STATION OAK ISLAND	543-SFM-V1SS	201800129601	07/23/2018	7/26/2018	3	PRICE, L
MAP 544	544-SFM-V1SS	201800136301	07/30/2018	7/31/2018	1	PRICE, L
SEWAGE PUMP STATION VENETIAN ISLES 2	551-SFM-V1SS	201800132001	08/06/2018	8/10/2018	4	PRICE, L
SEWAGE PUMP STATION VENETIAN ISLES 2	561-SFM-V1SS	201800136201	08/06/2018	8/10/2018	4	PRICE, L

TOTAL WORK ORDERS = 170

ANNUAL 2018 SEWER FORCE MAIN ALIGNMENT INSPECTION REPORT

STREET	CROSS STREET	PROB. CODE	ACT. CODE	COMP. DATE	W.O. NO.	STRUCTURE NO.
201801473101						
COUNTRY CLUB DR	MARCIA AV		PSFMA1	8/26/18	201801473101	008-V2SS - 008-P4
FLEUR DE LIS DR	I-610		PSFMA1	8/26/18	201801473101	010-P1 - 010-V1SS
FLEUR DE LIS DR	W HARNEY		PSFMA1	8/26/18	201801473101	010-P2 - 010-P3
FLEUR DE LIS DR	I-610		PSFMA1	8/26/18	201801473101	010-V1SS - 010-P2
FLEUR DE LIS DR	10TH		PSFMA1	8/26/18	201801473101	011-P1 - 011-P2
10TH	FLEUR DE LIS DR		PSFMA1	8/26/18	201801473101	011-P2 - 011-V1SS
10TH	FLEUR DE LIS DR		PSFMA1	8/26/18	201801473101	011-V1SS - 212-P1
37TH	CENTER		PSFMA1	8/26/18	201801473101	013-P1 - 013-P2
FLEUR DE LIS DR	37TH		PSFMA1	8/26/18	201801473101	013-P2 - 011-P3
37TH	CENTER		PSFMA1	8/26/18	201801473101	013-PS20 - 013-P1
POLK	WEST END BL		PSFMA1	8/26/18	201801473101	212-P1 - 221-CC1
W BROOKS	MILNE BL		PSFMA1	8/26/18	201801473101	220-P1 - 231-V1SS
POLK	MILNE BL		PSFMA1	8/26/18	201801473101	221-CC1 - 221-P1
MILNE BL	POLK AV		PSFMA1	8/26/18	201801473101	221-P1 - 220-P1
FLORIDA BL	VICKSBURG		PSFMA1	8/26/18	201801473101	230-V1SS - 230-P5
BROOKS	GEN DIAZ		PSFMA1	8/26/18	201801473101	231-CC1 - 231-CC2
BROOKS	GEN HAIG		PSFMA1	8/26/18	201801473101	231-CC2 - 231-P5
BROOKS	MEMPHIS		PSFMA1	8/26/18	201801473101	231-P1 - 231-P2
BROOKS	MEMPHIS		PSFMA1	8/26/18	201801473101	231-P2 - 231-V3SS
BROOKS	MEMPHIS		PSFMA1	8/26/18	201801473101	231-P3 - 231-V2SS
BROOKS	MEMPHIS		PSFMA1	8/26/18	201801473101	231-P4 - 231-V4SS
BROOKS	MEMPHIS		PSFMA1	8/26/18	201801473101	231-V1SS - 231-P1
BROOKS	MEMPHIS		PSFMA1	8/26/18	201801473101	231-V2SS - 231-P2
BROOKS	MEMPHIS		PSFMA1	8/26/18	201801473101	231-V3SS - 231-CC1
MEMPHIS	PORTEOUS		PSFMA1	8/26/18	201801473101	234-CC1 - 231-P3
PRENTISS AV	PERLITA		PSFMA1	8/26/18	201801473101	247-P2 - 247-P1
PEREITA	PRENTISS AV		PSFMA1	8/26/18	201801473101	247-P3 - 247-P2

ANNUAL 2018 SEWER FORCE MAIN ALIGNMENT INSPECTION REPORT

STREET	CROSS STREET	PROB. CODE	ACT. CODE	COMP. DATE	W.O. NO.	STRUCTURE NO.
PEREITA	PRENTISS AV		PSFMA1	8/26/18	201801473101	247-V1SS - 247-P3
MARCONI DR	FLORIDA AV		PSFMA1	8/26/18	201801473101	257-B01 - 257-P1
MARCONI DR	FLORIDA AV		PSFMA1	8/26/18	201801473101	257-V1SS - 257-P1
FLORIDA AV	GIBSON		PSFMA1	8/26/18	201801473101	293-P1 - 312-P1
FLORIDA AV	GIBSON		PSFMA1	8/26/18	201801473101	293-P2 - 293-P1
GIBSON	FLORIDA AV		PSFMA1	8/26/18	201801473101	293-P3 - 293-V2SS
GIBSON	LAFRENIERE		PSFMA1	8/26/18	201801473101	293-P4 - 293-P3
LAFRENIERE	PARIS AV		PSFMA1	8/26/18	201801473101	293-P5 - 293-P4
FLORIDA AV	JUMONVILLE		PSFMA1	8/26/18	201801473101	293-P7 - 293-V4SS
GIBSON	FLORIDA AV		PSFMA1	8/26/18	201801473101	293-V2SS - 293-P2
JUMONVILLE	SENATE		PSFMA1	8/26/18	201801473101	297-P1 - 293-P7
FLORIDA AV	GIBSON		PSFMA1	8/26/18	201801473101	312-P1 - 312-P3
FLORIDA AV	PARIS AV		PSFMA1	8/26/18	201801473101	312-P3 - 331-P1
FLORIDA AV	TOURO		PSFMA1	8/26/18	201801473101	329-CC2 - 329-CC1
FLORIDA AV	ST ANTHONY AV		PSFMA1	8/26/18	201801473101	329-CC3 - 329-CC2
FLORIDA AV	ALLEN		PSFMA1	8/26/18	201801473101	329-CC5 - 329-P4
FLORIDA AV	ALLEN		PSFMA1	8/26/18	201801473101	329-CC6 - 329-CC5
FLORIDA AV	ELYSIAN FIELDS AV		PSFMA1	8/26/18	201801473101	329-P1 - 348-P4
FLORIDA AV	ELYSIAN FIELDS AV		PSFMA1	8/26/18	201801473101	329-P3 - 329-P2
FLORIDA AV	ANNETTE		PSFMA1	8/26/18	201801473101	329-P4 - 329-CC4
FLORIDA AV	N BROAD		PSFMA1	8/26/18	201801473101	331-D1 - 331-P2
FLORIDA AV	LONDON AV		PSFMA1	8/26/18	201801473101	331-P1 - 331-D1
FLORIDA AV	N BROAD		PSFMA1	8/26/18	201801473101	331-P2 - 331-P3
FLORIDA AV	N BROAD		PSFMA1	8/26/18	201801473101	331-P3 - 331-P4
FLORIDA AV	SPAIN		PSFMA1	8/26/18	201801473101	348-P3 - 366-CC4
FLORIDA AV	MARIGNY		PSFMA1	8/26/18	201801473101	348-P4 - 348-P3
FLORIDA AV	RABBITS		PSFMA1	8/26/18	201801473101	366-001 - 366-SPSD
FLORIDA AV	EADS		PSFMA1	8/26/18	201801473101	366-CC3 - 366-CC2

ANNUAL 2018 SEWER FORCE MAIN ALIGNMENT INSPECTION REPORT

STREET	CROSS STREET	PROB. CODE	ACT. CODE	COMP. DATE	W.O. NO.	STRUCTURE NO.
FLORIDA AV	FRANKLIN AV		PSFMA1	8/26/18	201801473101	366-CC4 - 366-CC3
FLORIDA AV	RABBITS		PSFMA1	8/26/18	201801473101	366-SB1 - 366-001
FLORIDA AV	ST ANTHONY AV		PSFMA1	8/26/18	201801473101	329-CC4 - 329-CC3
FLORIDA AV	N BROAD		PSFMA1	8/26/18	201801473101	331-P4 - 329-CC6
MEMPHIS	FLORIDA BL		PSFMA1	8/26/18	201801473101	230-P5 - 231-CC3
MEMPHIS	KENILWORTH		PSFMA1	8/26/18	201801473101	231-CC3 - 231-P4
FLORIDA BL	ORLEANS AV		PSFMA1	8/26/18	201801473101	230-P7 - 257-B01
CHERLYN DR	COUNTRY CLUB DR		PSFMA1	8/26/18	201801473101	008-P4 - 009-P1
FLORIDA AV	RABBITS		PSFMA1	8/26/18	201801473101	366-CC2 - 366-CC5
ELYSIAN FIELDS AV	FLORIDA AV		PSFMA1	8/26/18	201801473101	329-P2 - 329-P1
FLORIDA AV	RABBITS		PSFMA1	8/26/18	201801473101	366-P5 - 366-P4
FLORIDA AV	TOURO		PSFMA1	8/26/18	201801473101	329-CC1 - 329-P3
FLORIDA AV	RABBITS		PSFMA1	8/26/18	201801473101	366-CC5 - 366-P5
JUMONVILLE	MILTON		PSFMA1	8/26/18	201801473101	297-SPS19 - 297-P1
FLEUR DE LIS DR	W HARNEY		PSFMA1	8/26/18	201801473101	010-P3 - 011-P2
PARIS AV	PRENTISS AV		PSFMA1	8/26/18	201801473101	247-P1 - 293-P5
ORLEANS AV	BROOKS		PSFMA1	8/26/18	201801473101	231-P5 - 230-P7
BROOKS	MEMPHIS		PSFMA1	8/26/18	201801473101	231-V4SS - 231-P1
FLEUR DE LIS DR	10TH		PSFMA1	8/26/18	201801473101	011-P3 - 011-P1
FLEUR DE LIS DR	N FRONTAGE RD		PSFMA1	8/26/18	201801473101	009-P1 - 010-P1
TOTAL FOOTAGE			46,243.00			
201801473201						
CLARA	GEN TAYLOR		PSFMA2	8/25/18	201801473201	107-P1 - 116-CC1
GEN TAYLOR	CLARA		PSFMA2	8/25/18	201801473201	107-SPS14 - 107-P4
CLARA	LOUISIANA AV		PSFMA2	8/25/18	201801473201	116-P1 - 122-CC1
LOUISIANA AV	S CLAIBORNE AV		PSFMA2	8/25/18	201801473201	122-CC1 - 131-CC5
TOLEDANO	S ROMAN		PSFMA2	8/25/18	201801473201	131-CC2 - 131-CC1

ANNUAL 2018 SEWER FORCE MAIN ALIGNMENT INSPECTION REPORT

STREET	CROSS STREET	PROB. CODE	ACT. CODE	COMP. DATE	W.O. NO.	STRUCTURE NO.
TOLEDANO	S CLAIBORNE AV		PSFMA2	8/25/18	201801473201	131-CC4 - 131-CC3
ST ANN	MARAIS		PSFMA2	8/25/18	201801473201	269-P5 - 269-P4
N VILLERE	ST ANN		PSFMA2	8/25/18	201801473201	269-P4 - 269-P3
DUMAINE	N VILLERE		PSFMA2	8/25/18	201801473201	269-P3 - 269-P2
N CLAIBORNE AV	DUMAINE		PSFMA2	8/25/18	201801473201	269-P2 - 269-P1
MARAIS	ST ANN		PSFMA2	8/25/18	201801473201	269-P15 - 269-006
MARAIS	LAFITTE		PSFMA2	8/25/18	201801473201	269-P14 - 269-P15
ST ANN	MARAIS		PSFMA2	8/25/18	201801473201	269-P13 - 269-V1SS
N CLAIBORNE AV	DUMAINE		PSFMA2	8/25/18	201801473201	269-P1 - 285-P2
S GALVEZ	PALMYRA		PSFMA2	8/25/18	201801473201	200-P3 - 200-CC6
ELYSIAN FIELDS AV	N MIRO		PSFMA2	8/25/18	201801473201	327-P1 - 346-P1
ALLEN	N DERBIGNY		PSFMA2	8/25/18	201801473201	326-P3 - 326-P2
N CLAIBORNE AV	LAHARPE		PSFMA2	8/25/18	201801473201	303-P5 - 303-P4
N CLAIBORNE AV	ST BERNARD AV		PSFMA2	8/25/18	201801473201	303-P3 - 303-P2
NEW ORLEANS	N DERBIGNY		PSFMA2	8/25/18	201801473201	303-P2 - 303-P1
N DERBIGNY	NEW ORLEANS		PSFMA2	8/25/18	201801473201	303-P1 - 326-P3
N CLAIBORNE AV	BAYOU RD		PSFMA2	8/25/18	201801473201	285-P2 - 303-P5
N BROAD	TOULOUSE		PSFMA2	8/25/18	201801473201	272-V1SS - 272-P2
LAFITTE	N BROAD		PSFMA2	8/25/18	201801473201	272-P2 - 272-P1
S GALVEZ	PALMYRA		PSFMA2	8/25/18	201801473201	200-CC6 - 200-CC5
N CLAIBORNE AV	LAHARPE		PSFMA2	8/25/18	201801473201	303-P4 - 303-P3
S GALVEZ	PALMYRA		PSFMA2	8/25/18	201801473201	200-V2SS - 200-CC7
CLARA	AMELIA		PSFMA2	8/25/18	201801473201	116-CC1 - 116-P1
PEOPLES AV	FLORIDA AV		PSFMA2	8/25/18	201801473201	366-P15 - 366-ARV1
PEOPLES AV	FLORIDA AV		PSFMA2	8/25/18	201801473201	366-ARV1 - 366-P14
FLORIDA AV	PAINTERS		PSFMA2	8/25/18	201801473201	366-P16 - 366-P15
S DORGENOIS	ERATO		PSFMA2	8/25/18	201801473201	133-V2SS - 133-P2
ALLEN	N DERBIGNY		PSFMA2	8/25/18	201801473201	326-CC1 - 327-P3

ANNUAL 2018 SEWER FORCE MAIN ALIGNMENT INSPECTION REPORT

STREET	CROSS STREET	PROB. CODE	ACT. CODE	COMP. DATE	W.O. NO.	STRUCTURE NO.
S GALVEZ	CANAL		PSFMA2	8/25/18	201801473201	200-CC3 - 200-P1
S DORGENOIS	EARHART BL		PSFMA2	8/25/18	201801473201	167-CC1 - 167-P4
S DORGENOIS	ERATO		PSFMA2	8/25/18	201801473201	133-P1 - 167-P5
FLORIDA AV	ALMONASTER AV		PSFMA2	8/25/18	201801473201	366-P12 - 366-P11
GEN TAYLOR	CLARA		PSFMA2	8/25/18	201801473201	107-P4 - 107-P2
S GALVEZ	CLEVELAND AV		PSFMA2	8/25/18	201801473201	200-CC5 - 200-CC4
S DORGENOIS	4TH		PSFMA2	8/25/18	201801473201	133-CC4 - 133-CC3
FLORIDA AV	ALMONASTER AV		PSFMA2	8/25/18	201801473201	366-P9 - 366-V2SS
S GALVEZ	BANKS		PSFMA2	8/25/18	201801473201	188-CC1 - 200-V2SS
S DORGENOIS	CLIO PL		PSFMA2	8/25/18	201801473201	167-P5 - 167-CC1
GEN TAYLOR	CLARA		PSFMA2	8/25/18	201801473201	107-P2 - 107-P1
N GALVEZ	ST LOUIS		PSFMA2	8/25/18	201801473201	271-CC1 - 271-V1SS
S DORGENOIS	ERATO		PSFMA2	8/25/18	201801473201	133-V1SS - 133-P2
S DORGENOIS	ERATO		PSFMA2	8/25/18	201801473201	133-P2 - 133-P1
S DORGENOIS	ERATO		PSFMA2	8/25/18	201801473201	133-CC1 - 133-V1SS
S DORGENOIS	4TH		PSFMA2	8/25/18	201801473201	133-CC3 - 133-CC2
ALLEN	N DERBIGNY		PSFMA2	8/25/18	201801473201	326-P2 - 326-CC1
MARIGNY	N TONTI		PSFMA2	8/25/18	201801473201	347-P1 - 348-041
FLORIDA AV	ALMONASTER AV		PSFMA2	8/25/18	201801473201	366-V2SS - 366-P10
FLORIDA AV	RABBITS		PSFMA2	8/25/18	201801473201	366-SPSD - 366-P1
FLORIDA AV	ALMONASTER AV		PSFMA2	8/25/18	201801473201	366-P8 - 366-P9
FLORIDA AV	RABBITS		PSFMA2	8/25/18	201801473201	366-P7 - 366-P8
FLORIDA AV	RABBITS		PSFMA2	8/25/18	201801473201	366-P3 - 366-CC1
FLORIDA AV	RABBITS		PSFMA2	8/25/18	201801473201	366-P2 - 366-P3
FLORIDA AV	ALMONASTER AV		PSFMA2	8/25/18	201801473201	366-P14 - 366-P13
FLORIDA AV	ALMONASTER AV		PSFMA2	8/25/18	201801473201	366-P13 - 366-P12
FLORIDA AV	ALMONASTER AV		PSFMA2	8/25/18	201801473201	366-P10 - 366-P11
FLORIDA AV	RABBITS		PSFMA2	8/25/18	201801473201	366-P1 - 366-P2

ANNUAL 2018 SEWER FORCE MAIN ALIGNMENT INSPECTION REPORT

STREET	CROSS STREET	PROB. CODE	ACT. CODE	COMP. DATE	W.O. NO.	STRUCTURE NO.
FLORIDA AV	RABBITS		PSFMA2	8/25/18	201801473201	366-CC1 - 366-P7
ST ROCH AV	LAW		PSFMA2	8/25/18	201801473201	348-P2 - 348-P1
FLORIDA AV	ST ROCH AV		PSFMA2	8/25/18	201801473201	348-P1 - 366-P16
ELYSIAN FIELDS AV	N MIRO		PSFMA2	8/25/18	201801473201	347-P3 - 347-P2
MARIGNY	N TONTI		PSFMA2	8/25/18	201801473201	347-P2 - 347-P1
ELYSIAN FIELDS AV	N MIRO		PSFMA2	8/25/18	201801473201	346-P1 - 347-P3
TOURO	N GALVEZ		PSFMA2	8/25/18	201801473201	327-P3 - 327-P2
N GALVEZ	TOURO		PSFMA2	8/25/18	201801473201	327-P2 - 327-P1
LAFITTE	N BROAD		PSFMA2	8/25/18	201801473201	272-P1 - 269-P14
N GALVEZ	ST LOUIS		PSFMA2	8/25/18	201801473201	271-CC2 - 271-CC1
ST ANN	MARAIS		PSFMA2	8/25/18	201801473201	269-V1SS - 269-P5
MARAIS	ST ANN		PSFMA2	8/25/18	201801473201	269-SPSA - 269-P9
MARAIS	ST ANN		PSFMA2	8/25/18	201801473201	269-P9 - 269-P8
MARAIS	ST ANN		PSFMA2	8/25/18	201801473201	269-P8 - 269-P7
MARAIS	ST ANN		PSFMA2	8/25/18	201801473201	269-P7 - 269-P6
ST ANN	MARAIS		PSFMA2	8/25/18	201801473201	269-P6 - 269-P13
N GALVEZ	CANAL		PSFMA2	8/25/18	201801473201	200-P1 - 200-CC2
S GALVEZ	PALMYRA		PSFMA2	8/25/18	201801473201	200-CC7 - 200-P3
S GALVEZ	CANAL		PSFMA2	8/25/18	201801473201	200-CC4 - 200-CC3
N GALVEZ	BIENVILLE		PSFMA2	8/25/18	201801473201	200-CC2 - 200-CC1
N GALVEZ	BIENVILLE		PSFMA2	8/25/18	201801473201	200-CC1 - 271-CC2
S GALVEZ	TULANE AV		PSFMA2	8/25/18	201801473201	188-CC4 - 188-CC3
S GALVEZ	TULANE AV		PSFMA2	8/25/18	201801473201	188-CC3 - 188-CC2
S DORGENOIS	ERATO		PSFMA2	8/25/18	201801473201	133-SPS5 - 133-V2SS
S DORGENOIS	WASHINGTON AV		PSFMA2	8/25/18	201801473201	133-P3 - 133-CC4
WASHINGTON AV	S DORGENOIS		PSFMA2	8/25/18	201801473201	133-CC5 - 133-P3
S DORGENOIS	MARTIN LUTHER KING BL		PSFMA2	8/25/18	201801473201	133-CC2 - 133-CC1
TOLEDANO	S GALVEZ		PSFMA2	8/25/18	201801473201	132-CC4 - 132-CC3

ANNUAL 2018 SEWER FORCE MAIN ALIGNMENT INSPECTION REPORT

STREET	CROSS STREET	PROB. CODE	ACT. CODE	COMP. DATE	W.O. NO.	STRUCTURE NO.
TOLEDANO	S GALVEZ		PSFMA2	8/25/18	201801473201	132-CC3 - 132-CC2
TOLEDANO	S TONTI		PSFMA2	8/25/18	201801473201	132-CC2 - 132-CC1
TOLEDANO	S TONTI		PSFMA2	8/25/18	201801473201	132-CC1 - 133-CC5
TOLEDANO	S CLAIBORNE AV		PSFMA2	8/25/18	201801473201	131-CC5 - 131-CC4
S GALVEZ	BANKS		PSFMA2	8/25/18	201801473201	188-CC2 - 188-CC1
S DORGENOIS	JULIA		PSFMA2	8/25/18	201801473201	184-P2 - 184-P1
POYDRAS	S DORGENOIS		PSFMA2	8/25/18	201801473201	184-P1 - 183-CC1
S DORGENOIS	JULIA		PSFMA2	8/25/18	201801473201	184-CC2 - 184-P2
S GALVEZ	PERDIDO		PSFMA2	8/25/18	201801473201	183-CC1 - 188-CC4
EUPHROSINE	S DORGENOIS		PSFMA2	8/25/18	201801473201	167-P4 - 167-P3
EUPHROSINE	S DORGENOIS		PSFMA2	8/25/18	201801473201	167-P3 - 167-P2
HOWARD AV	S DORGENOIS		PSFMA2	8/25/18	201801473201	167-P2 - 167-P1
S DORGENOIS	HOWARD AV		PSFMA2	8/25/18	201801473201	167-P1 - 184-CC2
TOLEDANO	S ROMAN		PSFMA2	8/25/18	201801473201	131-CC3 - 131-CC2
TOLEDANO	S PRIEUR		PSFMA2	8/25/18	201801473201	131-CC1 - 132-CC4
TOTAL FOOTAGE			33,448.00			
201801473301						
LOUISA DR	MIRABEAU AV		PSFMA3	8/18/18	201801473301	248-P1 - 248-V1SS
LOUISA DR	MIRABEAU AV		PSFMA3	8/18/18	201801473301	248-V1SS - 480-P2
LOUISA DR	DWYER RD		PSFMA3	8/18/18	201801473301	250-P2 - 248-P1
FLORIDA AV	RABBITS		PSFMA3	8/18/18	201801473301	366-CC1 - 366-P7
FLORIDA AV	ALMONASTER AV		PSFMA3	8/18/18	201801473301	366-P10 - 366-P11
FLORIDA AV	RABBITS		PSFMA3	8/18/18	201801473301	366-P3 - 366-CC1
FLORIDA AV	METROPOLITAN		PSFMA3	8/19/18	201801473301	387-P9 - 387-V1SS
FLORIDA AV	PORT		PSFMA3	8/19/18	201801473301	387-P8 - 387-P7
FLORIDA AV	PRESS		PSFMA3	8/19/18	201801473301	387-P5 - 387-P3
METROPOLITAN	FLORIDA AV		PSFMA3	8/19/18	201801473301	387-P10 - 387-P9

ANNUAL 2018 SEWER FORCE MAIN ALIGNMENT INSPECTION REPORT

STREET	CROSS STREET	PROB. CODE	ACT. CODE	COMP. DATE	W.O. NO.	STRUCTURE NO.
FLORIDA AV	METROPOLITAN		PSFMA3	8/19/18	201801473301	387-CC1 - 387-P6
FLORIDA AV	ALMONASTER AV		PSFMA3	8/18/18	201801473301	366-V2SS - 366-P10
FLORIDA AV	RABBITS		PSFMA3	8/18/18	201801473301	366-SPSD - 366-P1
FLORIDA AV	ALMONASTER AV		PSFMA3	8/18/18	201801473301	366-P8 - 366-P9
FLORIDA AV	RABBITS		PSFMA3	8/18/18	201801473301	366-P7 - 366-P8
PAULINE	N MIRO		PSFMA3	8/19/18	201801473301	404-V3SS - 405-P4
PAULINE	N MIRO		PSFMA3	8/19/18	201801473301	404-SPS16 - 404-V2SS
PAULINE	N MIRO		PSFMA3	8/19/18	201801473301	404-P2 - 404-V3SS
METROPOLITAN	HIGGINS BL		PSFMA3	8/19/18	201801473301	395-CC1 - 407-P1
METROPOLITAN	CHICKASAW		PSFMA3	8/19/18	201801473301	394-P5 - 394-P1
HIAWATHA	LOUISA		PSFMA3	8/19/18	201801473301	394-P4 - 394-P3
METROPOLITAN	HIAWATHA		PSFMA3	8/19/18	201801473301	394-P3 - 394-P5
METROPOLITAN	CHICKASAW		PSFMA3	8/19/18	201801473301	394-P1 - 395-CC1
FLORIDA AV	METROPOLITAN		PSFMA3	8/19/18	201801473301	387-V1SS - 406-CC5
FLORIDA AV	FRANCE RD		PSFMA3	8/19/18	201801473301	419-P9 - 419-P5
FLORIDA AV	FRANCE RD		PSFMA3	8/19/18	201801473301	419-P5 - 419-P4
FLORIDA AV	FRANCE RD		PSFMA3	8/19/18	201801473301	419-P4 - 439-P9
FLORIDA AV	FRANCE RD		PSFMA3	8/19/18	201801473301	419-P2 - 419-P1
METROPOLITAN	ABUNDANCE		PSFMA3	8/19/18	201801473301	407-P1 - 387-P9
FLORIDA AV	CONGRESS		PSFMA3	8/19/18	201801473301	406-P7 - 406-CC3
FLORIDA AV	ALVAR		PSFMA3	8/19/18	201801473301	406-P6 - 406-CC1
FLORIDA AV	LOUISA		PSFMA3	8/19/18	201801473301	406-P5 - 406-P4
FLORIDA AV	ALVAR		PSFMA3	8/19/18	201801473301	406-P1 - 419-P3
FLORIDA AV	ANDRY		PSFMA3	8/19/18	201801473301	446-CC1 - 451-CC1
LIZARDI	N TONTI		PSFMA3	8/19/18	201801473301	445-P4 - 445-P3
FORSTALL	N ROCHEBLAVE		PSFMA3	8/19/18	201801473301	445-P2 - 445-P1
FORSTALL	N ROCHEBLAVE		PSFMA3	8/19/18	201801473301	445-P1 - 445-CC1
ST CLAUDE AV	REYNES		PSFMA3	8/19/18	201801473301	442-P4 - 442-P3

ANNUAL 2018 SEWER FORCE MAIN ALIGNMENT INSPECTION REPORT

STREET	CROSS STREET	PROB. CODE	ACT. CODE	COMP. DATE	W.O. NO.	STRUCTURE NO.
FLORIDA AV	MANUEL		PSFMA3	8/19/18	201801473301	439-P9 - 439-P8
HARBOR RD	FLORIDA AV		PSFMA3	8/19/18	201801473301	439-P6 - 439-P5
FLORIDA AV	SUREKOTE RD		PSFMA3	8/19/18	201801473301	439-P5 - 439-P4
FLORIDA AV	SUREKOTE RD		PSFMA3	8/19/18	201801473301	439-P4 - 439-X12
OLD GENTILLY RD	DESIRE		PSFMA3	8/25/18	201801473301	480-SPSKMT - 480-CC3
OLD GENTILLY RD	DESIRE		PSFMA3	8/25/18	201801473301	480-P3 - 480-V1SS
LOUISA	OLD GENTILLY RD		PSFMA3	8/25/18	201801473301	480-P1 - 480-CC1
LOUISA	CHEF MENTEUR HW		PSFMA3	8/25/18	201801473301	480-CC2 - 480-P1
LOUISA	OLD GENTILLY RD		PSFMA3	8/25/18	201801473301	480-CC1 - 480-P4
CANONGE	FLORIDA AV		PSFMA3	8/25/18	201801473301	458-P3 - 458-CC3
CANONGE	FLORIDA AV		PSFMA3	8/25/18	201801473301	458-P2 - 458-P12
EAST BANK TREATMENT	FLORIDA AV		PSFMA3	8/25/18	201801473301	458-P12 - 458-TP1
DUBREUIL	FLORIDA AV		PSFMA3	8/25/18	201801473301	458-P1 - 458-TP3
JOURDAN RD	FLORIDA AV		PSFMA3	8/25/18	201801473301	439-P11 - 439-P10
FLORIDA AV	PIETY		PSFMA3	8/25/18	201801473301	406-P4 - 406-P3
FLORIDA AV	PIETY		PSFMA3	8/25/18	201801473301	406-P2 - 406-P1
FLORIDA AV	FELICIANA		PSFMA3	8/25/18	201801473301	387-P3 - 387-P2
FLORIDA AV	CLOUET		PSFMA3	8/25/18	201801473301	387-P2 - 387-P1
FLORIDA AV	METROPOLITAN		PSFMA3	8/25/18	201801473301	387-P1 - 406-P5
CANONGE	FLORIDA AV		PSFMA3	8/25/18	201801473301	458-CC2 - 458-CC1
FLORIDA AV	JOURDAN AV		PSFMA3	8/25/18	201801473301	439-CC2 - 439-CC1
LIZARDI	ST CLAUDE AV		PSFMA3	8/25/18	201801473301	442-P1 - 443-CC1
N TONTI	CHARBONNET		PSFMA3	8/25/18	201801473301	450-SPS25 - 450-P1
N TONTI	CHARBONNET		PSFMA3	8/25/18	201801473301	450-P1 - 445-V4SS
LIZARDI	N ROBERTSON		PSFMA3	8/25/18	201801473301	443-CC1 - 445-V3SS
N TONTI	LIZARDI		PSFMA3	8/25/18	201801473301	445-V4SS - 445-P8
LIZARDI	N TONTI		PSFMA3	8/25/18	201801473301	445-V3SS - 445-P8
N TONTI	LIZARDI		PSFMA3	8/25/18	201801473301	445-V1SS - 445-P4

ANNUAL 2018 SEWER FORCE MAIN ALIGNMENT INSPECTION REPORT

STREET	CROSS STREET	PROB. CODE	ACT. CODE	COMP. DATE	W.O. NO.	STRUCTURE NO.
N TONTI	FORSTALL		PSFMA3	8/25/18	201801473301	445-P5 - 445-V1SS
N TONTI	FORSTALL		PSFMA3	8/25/18	201801473301	445-SPS24 - 445-P5
FORSTALL	LAW		PSFMA3	8/25/18	201801473301	445-CC1 - 446-V1SS
ST CLAUDE AV	FORSTALL		PSFMA3	8/25/18	201801473301	442-P2 - 442-V3SS
ST CLAUDE AV	FORSTALL		PSFMA3	8/25/18	201801473301	442-V3SS - 442-V2SS
ST CLAUDE AV	LIZARDI		PSFMA3	8/25/18	201801473301	442-V2SS - 442-P1
FLORIDA AV	MANUEL		PSFMA3	8/25/18	201801473301	439-P12 - 439-P13
FLORIDA AV	MANUEL		PSFMA3	8/25/18	201801473301	439-P13 - 439-ARV2
CONGRESS	LAW		PSFMA3	8/25/18	201801473301	405-P1 - 406-V1SS
FLORIDA AV	ALMONASTER AV		PSFMA3	8/25/18	201801473301	366-P9 - 387-ARV2
FLORIDA AV	METROPOLITAN		PSFMA3	8/25/18	201801473301	387-P6 - 387-P4
FLORIDA AV	SUREKOTE RD		PSFMA3	8/25/18	201801473301	439-ARV2 - 439-P11
FLORIDA AV	MANUEL		PSFMA3	8/25/18	201801473301	439-P8 - 439-ARV1
FLORIDA AV	SUREKOTE RD		PSFMA3	8/25/18	201801473301	439-ARV1 - 439-P7
FRANCE RD	FLORIDA AV		PSFMA3	8/25/18	201801473301	419-P3 - 419-ARV1
FLORIDA AV	ALMONASTER AV		PSFMA3	8/25/18	201801473301	387-ARV2 - 387-CC1
FLORIDA AV	ALMONASTER AV		PSFMA3	8/25/18	201801473301	387-V3SS - 387-ARV1
FLORIDA AV	ALMONASTER AV		PSFMA3	8/25/18	201801473301	366-P11 - 387-V3SS
FLORIDA AV	SUREKOTE RD		PSFMA3	8/25/18	201801473301	439-V1SS - 439-P1
FLORIDA AV	PIETY		PSFMA3	8/25/18	201801473301	406-P3 - 406-P2
FLORIDA AV	PORT		PSFMA3	8/25/18	201801473301	387-P7 - 387-P5
FLORIDA AV	SUREKOTE RD		PSFMA3	8/25/18	201801473301	439-P1 - 439-CC2
N TONTI	ST MAURICE AV		PSFMA3	8/25/18	201801473301	457-SPS26 - 457-P1
JOURDAN AV	ST CLAUDE AV		PSFMA3	8/25/18	201801473301	435-V2SS - 435-P1
PAULINE	N MIRO		PSFMA3	8/25/18	201801473301	404-V2SS - 404-P2
OLD GENTILLY RD	DESIRE		PSFMA3	8/25/18	201801473301	480-CC3 - 480-P3
CANONGE	FLORIDA AV		PSFMA3	8/25/18	201801473301	458-CC1 - 458-P2
FLORIDA AV	FRANCE RD		PSFMA3	8/25/18	201801473301	419-CC1 - 419-P9

ANNUAL 2018 SEWER FORCE MAIN ALIGNMENT INSPECTION REPORT

STREET	CROSS STREET	PROB. CODE	ACT. CODE	COMP. DATE	W.O. NO.	STRUCTURE NO.
FLORIDA AV	DESIRE		PSFMA3	8/25/18	201801473301	406-CC4 - 406-P7
LOUISA	OLD GENTILLY RD		PSFMA3	8/25/18	201801473301	480-P4 - 394-P4
FLORIDA AV	TUPELO		PSFMA3	8/25/18	201801473301	458-P5 - 458-P4
LIZARDI	N TONTI		PSFMA3	8/25/18	201801473301	445-P8 - 445-P4
N ROCHEBLAVE	LIZARDI		PSFMA3	8/25/18	201801473301	445-P3 - 445-P2
FLORIDA AV	SUREKOTE RD		PSFMA3	8/25/18	201801473301	439-P7 - 439-P1
FLORIDA AV	SUREKOTE RD		PSFMA3	8/25/18	201801473301	439-P4 - 439-P3
LOUISA	CHEF MENTEUR HW		PSFMA3	8/25/18	201801473301	480-P2 - 480-CC2
FLORIDA AV	TUPELO		PSFMA3	8/25/18	201801473301	458-P4 - 458-CC4
FLORIDA AV	ALMONASTER AV		PSFMA3	8/25/18	201801473301	366-P9 - 366-V2SS
FORSTALL	ST CLAUDE AV		PSFMA3	8/25/18	201801473301	442-P3 - 442-P2
FLORIDA AV	FRANCE RD		PSFMA3	8/25/18	201801473301	419-P1 - 439-P12
PIETY	MITHRA		PSFMA3	8/25/18	201801473301	250-PS23 - 250-V2SS
PIETY	DWYER RD		PSFMA3	8/25/18	201801473301	250-V2SS - 250-P2
OLD GENTILLY RD	LOUISA		PSFMA3	8/25/18	201801473301	480-V1SS - 480-P1
FLORIDA AV	DUBREUIL		PSFMA3	8/25/18	201801473301	458-CC4 - 458-P3
CANONGE	FLORIDA AV		PSFMA3	8/25/18	201801473301	458-CC3 - 458-CC2
N TONTI	ST MAURICE AV		PSFMA3	8/19/18	201801473301	457-P1 - 457-CC5
N TONTI	TUPELO		PSFMA3	8/19/18	201801473301	457-CC5 - 457-CC4
N TONTI	TUPELO		PSFMA3	8/19/18	201801473301	457-CC4 - 450-P1
FLORIDA AV	CAFFIN AV		PSFMA3	8/19/18	201801473301	451-CC1 - 458-P5
FLORIDA AV	FORSTALL		PSFMA3	8/19/18	201801473301	446-P1 - 446-CC3
FLORIDA AV	EGANIA		PSFMA3	8/19/18	201801473301	446-CC2 - 446-CC1
FLORIDA AV	SUREKOTE RD		PSFMA3	8/19/18	201801473301	439-P3 - 439-P2
FLORIDA AV	SUREKOTE RD		PSFMA3	8/19/18	201801473301	439-P2 - 439-V1SS
FLORIDA AV	JOURDAN AV		PSFMA3	8/19/18	201801473301	439-P10 - 458-P1
FLORIDA AV	TENNESSEE		PSFMA3	8/19/18	201801473301	439-CC1 - 446-P1
ST CLAUDE AV	JOURDAN AV		PSFMA3	8/19/18	201801473301	435-SPSB - 435-P2

ANNUAL 2018 SEWER FORCE MAIN ALIGNMENT INSPECTION REPORT

STREET	CROSS STREET	PROB. CODE	ACT. CODE	COMP. DATE	W.O. NO.	STRUCTURE NO.
JOURDAN AV	ST CLAUDE AV		PSFMA3	8/19/18	201801473301	435-P2 - 435-V2SS
ST CLAUDE AV	JOURDAN AV		PSFMA3	8/19/18	201801473301	435-P1 - 442-P4
FLORIDA AV	FRANCE RD		PSFMA3	8/19/18	201801473301	419-V1 - 419-P2
FLORIDA AV	DESIRE		PSFMA3	8/19/18	201801473301	406-CC5 - 406-CC4
FLORIDA AV	ALVAR		PSFMA3	8/19/18	201801473301	406-CC3 - 406-CC2
FLORIDA AV	ALVAR		PSFMA3	8/19/18	201801473301	406-CC2 - 406-P6
FLORIDA AV	ALVAR		PSFMA3	8/19/18	201801473301	406-CC1 - 419-CC1
N ROCHEBLAVE	PAULINE		PSFMA3	8/19/18	201801473301	405-P4 - 405-P3
CONGRESS	N ROCHEBLAVE		PSFMA3	8/19/18	201801473301	405-P3 - 405-CC1
LAW	CONGRESS		PSFMA3	8/19/18	201801473301	405-P2 - 405-P1
CONGRESS	N DORGENOIS		PSFMA3	8/19/18	201801473301	405-CC1 - 405-P2
FLORIDA AV	RABBITS		PSFMA3	8/18/18	201801473301	366-P2 - 366-P3
FLORIDA AV	RABBITS		PSFMA3	8/18/18	201801473301	366-P1 - 366-P2
TOTAL FOOTAGE			62,826.00			
201801473401						
JOURDAN RD	OLD GENTILLY RD		PSFMA4	8/26/18	201801473401	420-P1 - 420-V1SS
JOURDAN RD	OLD GENTILLY RD		PSFMA4	8/26/18	201801473401	420-P2 - 420-V2SS
OLD GENTILLY RD	JOURDAN RD		PSFMA4	8/26/18	201801473401	420-P3 - 420-P2
OLD GENTILLY RD	VICTORIA		PSFMA4	8/26/18	201801473401	420-P4 - 420-V3SS
JOURDAN RD	OLD GENTILLY RD		PSFMA4	8/26/18	201801473401	420-P8 - 420-P1
OLD GENTILLY RD	JOURDAN RD		PSFMA4	8/26/18	201801473401	420-V3SS - 420-P3
DODT AV	DWYER RD		PSFMA4	8/26/18	201801473401	471-P2 - 471-P1
DODT AV	CHEF MENTEUR HW		PSFMA4	8/26/18	201801473401	471-P1 - 496-P5
CROWDER BL	DWYER RD		PSFMA4	8/26/18	201801473401	466-P1 - 471-P5
DWYER RD	BASINVIEW DR		PSFMA4	8/26/18	201801473401	460-P6 - 460-P5
DWYER RD	WESTLAKE DR		PSFMA4	8/26/18	201801473401	460-P5 - 460-P3
DWYER RD	SHALIMAR DR		PSFMA4	8/26/18	201801473401	425-V2 - 425-P1

ANNUAL 2018 SEWER FORCE MAIN ALIGNMENT INSPECTION REPORT

STREET	CROSS STREET	PROB. CODE	ACT. CODE	COMP. DATE	W.O. NO.	STRUCTURE NO.
DWYER RD	SHALIMAR DR		PSFMA4	8/26/18	201801473401	425-P2 - 425-V2
DWYER RD	JOURDAN RD		PSFMA4	8/26/18	201801473401	422-P2 - 425-P2
JOURDAN RD	OLD GENTILLY RD		PSFMA4	8/26/18	201801473401	420-V4SS - 420-P3
OLD GENTILLY RD	CAMELIA		PSFMA4	8/26/18	201801473401	496-016 - 496-015
OLD GENTILLY RD	CROWDER BL		PSFMA4	8/26/18	201801473401	496-015 - 496-014
OLD GENTILLY RD	CROWDER BL		PSFMA4	8/26/18	201801473401	496-014 - 496-013
OLD GENTILLY RD	CROWDER BL		PSFMA4	8/26/18	201801473401	496-013 - 496-012
OLD GENTILLY RD	CROWDER BL		PSFMA4	8/26/18	201801473401	496-012 - 496-011
DODT AV	OLD GENTILLY RD		PSFMA4	8/26/18	201801473401	496-011 - 496-010
DODT AV	OLD GENTILLY RD		PSFMA4	8/26/18	201801473401	496-010 - 496-029
DWYER RD	CROWDER BL		PSFMA4	8/26/18	201801473401	471-P5 - 471-P4
DODT AV	DWYER RD		PSFMA4	8/26/18	201801473401	471-P3 - 471-P2
BULLARD AV	MELVIN PL		PSFMA4	8/26/18	201801473401	511-V1SS - 511-P2
BULLARD AV	LAKE FOREST BL		PSFMA4	8/26/18	201801473401	511-P3 - 511-V2SS
BULLARD AV	MELVIN PL		PSFMA4	8/26/18	201801473401	511-P2 - 511-P1
GENTILLY RD	DARBY		PSFMA4	8/26/18	201801473401	497-P1 - 497-020
GENTILLY RD	ROSE AV		PSFMA4	8/26/18	201801473401	497-020 - 496-023
DODT AV	CHEF MENTEUR HW		PSFMA4	8/26/18	201801473401	496-V2SS - 496-P3
DODT AV	CHEF MENTEUR HW		PSFMA4	8/26/18	201801473401	496-SPSDDT - 496-V2SS
CHEF MENTEUR HW	DODT AV		PSFMA4	8/26/18	201801473401	496-P5 - 496-P4
DODT AV	CHEF MENTEUR HW		PSFMA4	8/26/18	201801473401	496-P4 - 496-P3
DWYER RD	RHODES DR		PSFMA4	8/26/18	201801473401	463-ARV4 - 463-P1
DWYER RD	TULIP		PSFMA4	8/26/18	201801473401	463-P3 - 463-ARV4
DWYER RD	WESTLAKE DR		PSFMA4	8/26/18	201801473401	460-P3 - 460-ARV4
DWYER RD	BASINVIEW DR		PSFMA4	8/26/18	201801473401	460-ARV2 - 460-ARV3
DWYER RD	E HERMES		PSFMA4	8/26/18	201801473401	425-ARV3 - 460-ARV1
DWYER RD	MAJESTIC OAKS DR		PSFMA4	8/26/18	201801473401	425-ARV2 - 425-ARV3
DWYER RD	FOCH RD		PSFMA4	8/26/18	201801473401	425-ARV1 - 425-ARV2

ANNUAL 2018 SEWER FORCE MAIN ALIGNMENT INSPECTION REPORT

STREET	CROSS STREET	PROB. CODE	ACT. CODE	COMP. DATE	W.O. NO.	STRUCTURE NO.
DWYER RD	SHALIMAR DR		PSFMA4	8/26/18	201801473401	425-P1 - 425-ARV1
DWYER RD	BERG CANAL		PSFMA4	8/26/18	201801473401	517-P1 - 516-P1
DWYER RD	BASINVIEW DR		PSFMA4	8/26/18	201801473401	460-ARV3 - 460-P6
DWYER RD	JOURDAN RD		PSFMA4	8/26/18	201801473401	422-P1 - 422-P2
GENTILLY RD	MC COY		PSFMA4	8/26/18	201801473401	497-P2 - 497-P1
DWYER RD	CROWDER BL		PSFMA4	8/26/18	201801473401	471-P4 - 471-P3
DWYER RD	WILSON		PSFMA4	8/26/18	201801473401	463-P5 - 466-P6
DWYER RD	CROWDER BL		PSFMA4	8/26/18	201801473401	466-P2 - 466-V1SS
DWYER RD	CROWDER BL		PSFMA4	8/26/18	201801473401	466-V1SS - 466-P1
READ BL	DWYER RD		PSFMA4	8/26/18	201801473401	514-V1SS - 514-P1
JOURDAN RD	DWYER RD		PSFMA4	8/26/18	201801473401	421-P3 - 421-V2SS
DWYER RD	READ BL		PSFMA4	8/26/18	201801473401	514-P2 - 514-P1
MC COY	OLD GENTILLY RD		PSFMA4	8/26/18	201801473401	497-V1SS - 497-P2
BULLARD AV	MELVIN PL		PSFMA4	8/26/18	201801473401	511-P1 - 482-V1SS
DWYER RD	BULLARD AV		PSFMA4	8/26/18	201801473401	482-P1 - 482-V2SS
DWYER RD	BULLARD AV		PSFMA4	8/26/18	201801473401	482-V2SS - 517-P1
BULLARD AV	DWYER RD		PSFMA4	8/26/18	201801473401	482-V1SS - 482-P1
DWYER RD	CHRISTIAN LN		PSFMA4	8/26/18	201801473401	466-P6 - 466-P3
DWYER RD	WENTWORTH DR		PSFMA4	8/26/18	201801473401	466-P3 - 466-V2SS
DWYER RD	CROWDER BL		PSFMA4	8/26/18	201801473401	466-V2SS - 466-P1
DWYER RD	WESTLAKE DR		PSFMA4	8/26/18	201801473401	460-ARV4 - 460-P1
EASTOVER DR	MURFIELD DR		PSFMA4	8/26/18	201801473401	518-V1SS - 519-P1
DWYER RD	BASINVIEW DR		PSFMA4	8/26/18	201801473401	460-ARV1 - 460-ARV2
JORDAN	ALMONASTER AV		PSFMA4	8/26/18	201801473401	339-SPSAMM - 420-P5
JOURDAN RD	DWYER RD		PSFMA4	8/26/18	201801473401	421-V2SS - 422-P1
JOURDAN RD	DWYER RD		PSFMA4	8/26/18	201801473401	421-P2 - 421-P3
JOURDAN RD	DWYER RD		PSFMA4	8/26/18	201801473401	421-V1SS - 421-P2
JOURDAN RD	OLD GENTILLY RD		PSFMA4	8/26/18	201801473401	420-V1SS - 421-V1SS

ANNUAL 2018 SEWER FORCE MAIN ALIGNMENT INSPECTION REPORT

STREET	CROSS STREET	PROB. CODE	ACT. CODE	COMP. DATE	W.O. NO.	STRUCTURE NO.
OLD GENTILLY RD	VICTORIA		PSFMA4	8/26/18	201801473401	420-PS1 - 420-P4
DWYER RD	WILSON		PSFMA4	8/26/18	201801473401	463-ARV3 - 463-P5
DWYER RD	WILSON		PSFMA4	8/26/18	201801473401	463-P1 - 463-ARV3
LAKE FOREST BL	EASTOVER DR		PSFMA4	8/26/18	201801473401	519-P1 - 519-CC1
LAKE FOREST BL	EASTOVER DR		PSFMA4	8/26/18	201801473401	519-CC1 - 511-P3
DWYER RD	READ BL		PSFMA4	8/26/18	201801473401	514-P4 - 514-P2
DWYER RD	READ BL		PSFMA4	8/26/18	201801473401	514-P1 - 512-CC1
LAKE FOREST BL	READ BL		PSFMA4	8/26/18	201801473401	513-V1SS - 513-P2
LAKE FOREST BL	READ BL		PSFMA4	8/26/18	201801473401	513-P2 - 513-P1
READ BL	LAKE FOREST BL		PSFMA4	8/26/18	201801473401	513-P1 - 514-V1SS
DWYER RD	CITRUS CANAL		PSFMA4	8/26/18	201801473401	512-P1 - 466-P2
DWYER RD	CITRUS DR		PSFMA4	8/26/18	201801473401	512-CC1 - 512-P1
BULLARD AV	MELVIN PL		PSFMA4	8/26/18	201801473401	511-V2SS - 511-P1
DODT AV	OLD GENTILLY RD		PSFMA4	8/26/18	201801473401	496-029 - 496-028
OLD GENTILLY RD	CARNATION LN		PSFMA4	8/26/18	201801473401	496-023 - 496-022
OLD GENTILLY RD	VERBENA		PSFMA4	8/26/18	201801473401	496-022 - 496-021
OLD GENTILLY RD	OLEANDER		PSFMA4	8/26/18	201801473401	496-021 - 496-020
OLD GENTILLY RD	CAMELIA		PSFMA4	8/26/18	201801473401	496-020 - 496-019
OLD GENTILLY RD	CAMELIA		PSFMA4	8/26/18	201801473401	496-019 - 496-018
OLD GENTILLY RD	CAMELIA		PSFMA4	8/26/18	201801473401	496-018 - 496-017
OLD GENTILLY RD	CAMELIA		PSFMA4	8/26/18	201801473401	496-017 - 496-016
JOURDAN RD	OLD GENTILLY RD		PSFMA4	8/26/18	201801473401	420-V2SS - 420-P8
JOURDAN RD	ALMONASTER AV		PSFMA4	8/26/18	201801473401	420-P5 - 420-V4SS
TOTAL FOOTAGE			67,519.00			
201801473501						
MORRISON RD	LAMB RD		PSFMA5	8/25/18	201801473501	459-CC1 - 461-CC1
MORRISON RD	LAMB RD		PSFMA5	8/25/18	201801473501	459-CC2 - 459-CC1

ANNUAL 2018 SEWER FORCE MAIN ALIGNMENT INSPECTION REPORT

STREET	CROSS STREET	PROB. CODE	ACT. CODE	COMP. DATE	W.O. NO.	STRUCTURE NO.
MORRISON RD	LAMB RD		PSFMA5	8/25/18	201801473501	459-P1 - 459-CC2
MORRISON RD	LAMB RD		PSFMA5	8/26/18	201801473501	459-V1SS - 459-P1
CROWDER BL	DWYER RD		PSFMA5	8/25/18	201801473501	466-CC1 - 466-P1
CROWDER BL	LAKE FOREST BL		PSFMA5	8/26/18	201801473501	466-P5 - 466-CC1
MORRISON RD	BERG		PSFMA5	8/26/18	201801473501	489-V1SS - 489-SPSBRG
MORRISON RD	JAHNCKE RD		PSFMA5	8/26/18	201801473501	489-P4 - 489-CC2
MORRISON RD	JAHNCKE RD		PSFMA5	8/26/18	201801473501	489-P3 - 489-P2
MORRISON RD	JAHNCKE RD		PSFMA5	8/26/18	201801473501	489-P2 - 489-P1
MORRISON RD	BERG		PSFMA5	8/26/18	201801473501	489-P1 - 489-CC1
MORRISON RD	JAHNCKE RD		PSFMA5	8/26/18	201801473501	489-CC2 - 489-P3
MORRISON RD	BERG		PSFMA5	8/26/18	201801473501	489-CC1 - 488-P3
MORRISON RD	READ BL		PSFMA5	8/26/18	201801473501	488-P2 - 478-P1
MORRISON RD	AVALON WAY		PSFMA5	8/26/18	201801473501	488-P1 - 488-P2
MORRISON RD	BERG		PSFMA5	8/26/18	201801473501	489-SPSBRG - 489-P1
MORRISON RD	SURF		PSFMA5	8/26/18	201801473501	490-V2SS - 490-P1
MORRISON RD	CROWDER BL		PSFMA5	8/26/18	201801473501	477-V1SS - 477-P1
MORRISON RD	JAHNCKE RD		PSFMA5	8/26/18	201801473501	489-P5 - 489-P4
MORRISON RD	LACOMBE		PSFMA5	8/26/18	201801473501	488-P3 - 488-P1
MORRISON RD	BURKE AV		PSFMA5	8/26/18	201801473501	477-CC4 - 477-CC3
MORRISON RD	SCOTTWOOD DR		PSFMA5	8/26/18	201801473501	506-P1 - 490-V2SS
MORRISON RD	PRIMROSE DR		PSFMA5	8/26/18	201801473501	461-P1 - 477-V1SS
DWYER RD	CROWDER BL		PSFMA5	8/26/18	201801473501	466-V1SS - 466-P1
MORRISON RD	SHOREWOOD BL		PSFMA5	8/26/18	201801473501	508-V1SS - 508-P1
MORRISON RD	SHOREWOOD BL		PSFMA5	8/26/18	201801473501	508-P1 - 506-CC2
MORRISON RD	VINCENT		PSFMA5	8/26/18	201801473501	506-CC2 - 506-CC1
MORRISON RD	VINCENT		PSFMA5	8/26/18	201801473501	506-CC1 - 506-P1
MORRISON RD	DUNE DR		PSFMA5	8/26/18	201801473501	490-P1 - 490-CC1
MORRISON RD	DUNE DR		PSFMA5	8/26/18	201801473501	490-CC1 - 489-P5

ANNUAL 2018 SEWER FORCE MAIN ALIGNMENT INSPECTION REPORT

STREET	CROSS STREET	PROB. CODE	ACT. CODE	COMP. DATE	W.O. NO.	STRUCTURE NO.
MORRISON RD	SHUBRICK		PSFMA5	8/26/18	201801473501	478-P1 - 477-P3
MORRISON RD	BURKE AV		PSFMA5	8/26/18	201801473501	477-V3SS - 477-CC4
MORRISON RD	CROWDER BL		PSFMA5	8/26/18	201801473501	477-V2SS - 477-P1
MORRISON RD	CROWDER BL		PSFMA5	8/26/18	201801473501	477-P2 - 477-V2SS
CROWDER BL	MORRISON RD		PSFMA5	8/26/18	201801473501	477-P1 - 477-CC1
MORRISON RD	DARTMOOR DR		PSFMA5	8/26/18	201801473501	477-CC3 - 477-CC2
MORRISON RD	CROWDER BL		PSFMA5	8/26/18	201801473501	477-CC2 - 477-P2
CROWDER BL	MORRISON RD		PSFMA5	8/26/18	201801473501	477-CC1 - 466-CC2
CROWDER BL	I-10		PSFMA5	8/26/18	201801473501	466-CC2 - 466-P5
MORRISON RD	CRESTMONT RD		PSFMA5	8/25/18	201801473501	461-CC1 - 461-P1
TOTAL FOOTAGE			32,426.00			
201801473601						
ALMONASTER AV	JOURDAN RD		PSFMA6	8/18/18	201801473601	479-P1 - 495-P7
ALMONASTER AV	JOURDAN RD		PSFMA6	8/18/18	201801473601	479-SPSAMD - 479-V3SS
ALMONASTER AV	JOURDAN RD		PSFMA6	8/18/18	201801473601	479-V3SS - 479-P1
DWYER RD	MICHOUD BL		PSFMA6	8/18/18	201801473601	484-025 - 484-017
MICHOUD BL	DWYER RD		PSFMA6	8/18/18	201801473601	484-027 - 484-026
CHEF MENTEUR HW	MICHOUD BL		PSFMA6	8/18/18	201801473601	484-P4 - 484-P3
ALMONASTER AV	ELAINE		PSFMA6	8/19/18	201801473601	495-P4 - 495-V2SS
ALMONASTER AV	PARKWAY DR		PSFMA6	8/19/18	201801473601	495-V2SS - 495-P3
ALMONASTER AV	PARKWAY DR		PSFMA6	8/19/18	201801473601	495-V1SS - 495-P2
MICHOUD BL	CHEF MENTEUR HW		PSFMA6	8/19/18	201801473601	500-P6 - 484-V1SS
ALMONASTER AV	BUNDY RD		PSFMA6	8/19/18	201801473601	530-V1 - 495-V1SS
CHEF MENTEUR HW	OLD GENTILLY RD		PSFMA6	8/19/18	201801473601	502-P6 - 500-P4
CHEF MENTEUR HW	ALCEE FORTIER BL		PSFMA6	8/19/18	201801473601	486-SPSBDX - 502-V5SS
ALMONASTER AV	WRIGHT RD		PSFMA6	8/19/18	201801473601	532-V2 - 532-P1
OLD GENTILLY RD	CHEF MENTEUR HW		PSFMA6	8/19/18	201801473601	503-V6SS - 503-P8

ANNUAL 2018 SEWER FORCE MAIN ALIGNMENT INSPECTION REPORT

STREET	CROSS STREET	PROB. CODE	ACT. CODE	COMP. DATE	W.O. NO.	STRUCTURE NO.
OLD GENTILLY RD	CHEF MENTEUR HW		PSFMA6	8/19/18	201801473601	503-V1SS - 502-P3
MICHOUD BL	CHEF MENTEUR HW		PSFMA6	8/19/18	201801473601	484-V1SS - 484-P2
ALMONASTER AV	WRIGHT RD		PSFMA6	8/19/18	201801473601	532-P1 - 531-P1
OLD GENTILLY RD	CHEF MENTEUR HW		PSFMA6	8/19/18	201801473601	503-P8 - 503-P7
MICHOUD BL	CHEF MENTEUR HW		PSFMA6	8/19/18	201801473601	500-P7 - 500-P6
ALMONASTER AV	ELAINE		PSFMA6	8/19/18	201801473601	495-P7 - 495-P6
ALMONASTER AV	ELAINE		PSFMA6	8/19/18	201801473601	495-P5 - 495-P4
ALCEE FORTIER BL	CELESTINE DR		PSFMA6	8/18/18	201801473601	486A-P1 - 486-X13
ALCEE FORTIER BL	PELTIER		PSFMA6	8/18/18	201801473601	486-X13 - 486-CC1
CHEF MENTEUR HW	ALCEE FORTIER BL		PSFMA6	8/18/18	201801473601	486-P2 - 486-P1
CHEF MENTEUR HW	ALCEE FORTIER BL		PSFMA6	8/18/18	201801473601	486-P1 - 486-065
ALCEE FORTIER BL	PELTIER		PSFMA6	8/18/18	201801473601	486-CC1 - 486-P2
CHEF MENTEUR HW	MICHOUD BL		PSFMA6	8/18/18	201801473601	484-V2SS - 484-P2
DWYER RD	MICHOUD BL		PSFMA6	8/18/18	201801473601	484-SPSVDL - 484-P7
DWYER RD	ALCEE FORTIER BL		PSFMA6	8/18/18	201801473601	484-P7 - 484-P6
MICHOUD BL	DWYER RD		PSFMA6	8/18/18	201801473601	484-P6 - 484-P4
CHEF MENTEUR HW	OLD GENTILLY RD		PSFMA6	8/19/18	201801473601	502-P7 - 502-P6
OLD GENTILLY RD	SATURN BL		PSFMA6	8/18/18	201801473601	502-P1 - 502-V1SS
MICHOUD BL	CHEF MENTEUR HW		PSFMA6	8/18/18	201801473601	500-V3SS - 500-P4
MICHOUD BL	CHEF MENTEUR HW		PSFMA6	8/18/18	201801473601	500-P5 - 500-V3SS
MICHOUD BL	CHEF MENTEUR HW		PSFMA6	8/18/18	201801473601	500-P2 - 500-V4SS
MICHOUD BL	CHEF MENTEUR HW		PSFMA6	8/18/18	201801473601	500-P2 - 500-P7
ALMONASTER AV	ELAINE		PSFMA6	8/18/18	201801473601	495-P6 - 495-P5
PARKWAY DR	ALMONASTER AV		PSFMA6	8/18/18	201801473601	495-P3 - 495-P2
ALCEE FORTIER BL	CELESTINE DR		PSFMA6	8/18/18	201801473601	486A-SPSALF - 486A-P1
ALMONASTER AV	READ BL		PSFMA6	8/19/18	201801473601	531-CC1 - 530-V2
ALMONASTER AV	BUNDY RD		PSFMA6	8/19/18	201801473601	530-CC1 - 530-V1
WILLOWBROOK DR	ACADIANA PL		PSFMA6	8/1/18	201801473601	524-SPSWLB - 524-P1

ANNUAL 2018 SEWER FORCE MAIN ALIGNMENT INSPECTION REPORT

STREET	CROSS STREET	PROB. CODE	ACT. CODE	COMP. DATE	W.O. NO.	STRUCTURE NO.
MICHOUD BL	WILLOWBROOK DR		PSFMA6	8/18/18	201801473601	524-P1 - 523-027
GENTILLY RD	MICHOUD BL		PSFMA6	8/18/18	201801473601	504-P1 - 535-P1
CHEF MENTEUR HW	OLD GENTILLY RD		PSFMA6	8/18/18	201801473601	503-P7 - 502-P8
OLD GENTILLY RD	CHEF MENTEUR HW		PSFMA6	8/18/18	201801473601	503-P10 - 503-V6SS
OLD GENTILLY RD	CHEF MENTEUR HW		PSFMA6	8/18/18	201801473601	503-P10 - 503-P15
CHEF MENTEUR HW	OLD GENTILLY RD		PSFMA6	8/18/18	201801473601	502-P8 - 502-P7
ALMONASTER AV	BUNDY RD		PSFMA6	8/19/18	201801473601	530-V2 - 530-CC1
MICHOUD BL	CHEF MENTEUR HW		PSFMA6	8/19/18	201801473601	500-V4SS - 504-V2SS
OLD GENTILLY RD	SATURN BL		PSFMA6	8/19/18	201801473601	502-V1SS - 504-V1SS
GENTILLY RD	MICHOUD BL		PSFMA6	8/19/18	201801473601	504-V1SS - 504-P1
MICHOUD BL	OLD GENTILLY RD		PSFMA6	8/19/18	201801473601	504-V2SS - 504-P1
ALMONASTER AV	GENTILLY RD		PSFMA6	8/19/18	201801473601	535A-P1 - 532-CC1
GENTILLY RD	PARIS RD		PSFMA6	8/19/18	201801473601	535-P1 - 535A-P1
ALMONASTER AV	GRANT AV		PSFMA6	8/19/18	201801473601	532-CC1 - 532-V2
ALMONASTER AV	READ BL		PSFMA6	8/19/18	201801473601	531-P1 - 531-CC1
CHEF MENTEUR HW	MICHOUD BL		PSFMA6	8/18/18	201801473601	484-P3 - 484-V2SS
MICHOUD BL	DWYER RD		PSFMA6	8/18/18	201801473601	484-026 - 484-025
TOTAL FOOTAGE			53,674.00			
201801473701						
37TH	CENTER		PSFMA8	8/19/18	201801473701	013-P4 - 013-V2
37TH	CENTER		PSFMA8	8/19/18	201801473701	013-V2 - 013-P3
37TH	CENTER		PSFMA8	8/19/18	201801473701	013-P3 - 013-V1
37TH	CENTER		PSFMA8	8/19/18	201801473701	013-CC1 - 013-P5
FLEUR DE LIS DR	SEATTLE		PSFMA8	8/19/18	201801473701	013-ARV3 - 013-P6
36TH	FLEUR DE LIS DR		PSFMA8	8/19/18	201801473701	013-ARV2 - 013-P7
PORTEOUS			PSFMA8	8/19/18	201801473701	223-ARV4 - 223-P5
PORTEOUS			PSFMA8	8/19/18	201801473701	223-P6 - 223-ARV4

ANNUAL 2018 SEWER FORCE MAIN ALIGNMENT INSPECTION REPORT

STREET	CROSS STREET	PROB. CODE	ACT. CODE	COMP. DATE	W.O. NO.	STRUCTURE NO.
PORTEOUS			PSFMA8	8/19/18	201801473701	214-P1 - 223-P6
PORTEOUS			PSFMA8	8/19/18	201801473701	213-ARV1 - 213-P1
PORTEOUS	WUERPEL		PSFMA8	8/19/18	201801473701	213-P2 - 213-ARV1
WUERPEL	PORTEOUS		PSFMA8	8/19/18	201801473701	213-P3 - 213-P2
36TH	36TH		PSFMA8	8/19/18	201801473701	013-ARV1 - 213-ARV2
36TH	FLEUR DE LIS DR		PSFMA8	8/19/18	201801473701	013-P8 - 013-ARV1
FLEUR DE LIS DR	36TH		PSFMA8	8/19/18	201801473701	013-P7 - 013-P8
PORTEOUS			PSFMA8	8/19/18	201801473701	234-P3 - 234-V2
PORTEOUS			PSFMA8	8/19/18	201801473701	234-P2 - 234-P3
PORTEOUS			PSFMA8	8/19/18	201801473701	223-P1 - 234-V3
PORTEOUS			PSFMA8	8/19/18	201801473701	223-ARV1 - 223-P2
CANAL BL	CANAL BL		PSFMA8	8/19/18	201801473701	223-P3 - 223-ARV1
PORTEOUS			PSFMA8	8/19/18	201801473701	223-P4 - 223-P3
PORTEOUS	LOUIS XIV		PSFMA8	8/19/18	201801473701	223-ARV2 - 223-P4
PORTEOUS			PSFMA8	8/19/18	201801473701	223-ARV3 - 223-ARV2
PORTEOUS			PSFMA8	8/19/18	201801473701	223-P5 - 223-ARV3
PORTEOUS			PSFMA8	8/19/18	201801473701	234-P1 - 231-P3
37TH	CENTER		PSFMA8	8/19/18	201801473701	013-PS20 - 013-P4
PORTEOUS			PSFMA8	8/19/18	201801473701	234-V3 - 234-P2
PORTEOUS	MILNE BL		PSFMA8	8/19/18	201801473701	213-ARV2 - 213-P3
PORTEOUS			PSFMA8	8/19/18	201801473701	223-P2 - 223-P1
PORTEOUS			PSFMA8	8/19/18	201801473701	213-P1 - 214-P1
37TH	CENTER		PSFMA8	8/19/18	201801473701	013-V1 - 013-P9
37TH	CENTER		PSFMA8	8/19/18	201801473701	013-P9 - 013-CC1
PORTEOUS			PSFMA8	8/19/18	201801473701	234-V1 - 234-P3
PORTEOUS			PSFMA8	8/19/18	201801473701	234-P4 - 234-V1
PORTEOUS			PSFMA8	8/19/18	201801473701	234-V2 - 234-P1
36TH	FLEUR DE LIS DR		PSFMA8	8/19/18	201801473701	013-P6 - 013-ARV2

ANNUAL 2018 SEWER FORCE MAIN ALIGNMENT INSPECTION REPORT

STREET	CROSS STREET	PROB. CODE	ACT. CODE	COMP. DATE	W.O. NO.	STRUCTURE NO.
FLEUR DE LIS DR	37TH		PSFMA8	8/19/18	201801473701	013-P5 - 013-ARV3
TOTAL FOOTAGE			5,976.00			
201801473801						
L&N RAILROAD	MICHOUD BL		PSFMA9	8/18/18	201801473801	501-V1 - 501-025
TOTAL FOOTAGE			2,500.00			
201801473901						
S GALVEZ	PERDIDO		PSFMA10	8/18/18	201801473901	183-CC1 - 183-P4
S GALVEZ	GRAVIER		PSFMA10	8/18/18	201801473901	183-P4 - 188-CC4
S ROCHEBLAVE	PALMYRA		PSFMA10	8/18/18	201801473901	200-V10SS - 183-CC6
S ROCHEBLAVE	PALMYRA		PSFMA10	8/18/18	201801473901	200-P15 - 200-V10SS
GRAVIER	S GALVEZ		PSFMA10	8/18/18	201801473901	183-P3 - 183-CC5
S GALVEZ	GRAVIER		PSFMA10	8/18/18	201801473901	183-P2 - 183-P3
GRAVIER	S ROCHEBLAVE		PSFMA10	8/18/18	201801473901	183-P5 - 183-P2
S ROCHEBLAVE	GRAVIER		PSFMA10	8/18/18	201801473901	183-CC6 - 183-P5
GRAVIER	S GALVEZ		PSFMA10	8/18/18	201801473901	183-V1SS - 183-P4
S GALVEZ	GRAVIER		PSFMA10	8/18/18	201801473901	183-CC5 - 183-V1SS
S GALVEZ	CLEVELAND AV		PSFMA10	8/18/18	201801473901	200-P25 - 200-CC5
S GALVEZ	PALMYRA		PSFMA10	8/18/18	201801473901	200-CC6 - 200-P25
CLEVELAND AV	S GALVEZ		PSFMA10	8/18/18	201801473901	200-V8SS - 200-P25
CLEVELAND AV	S GALVEZ		PSFMA10	8/18/18	201801473901	200-P24 - 200-V8SS
S GALVEZ	CLEVELAND AV		PSFMA10	8/18/18	201801473901	200-P23 - 200-P24
S GALVEZ	CLEVELAND AV		PSFMA10	8/18/18	201801473901	200-P22 - 200-P23
S GALVEZ	CANAL		PSFMA10	8/18/18	201801473901	200-P21 - 200-P22
CANAL	S ROCHEBLAVE		PSFMA10	8/18/18	201801473901	200-P20 - 200-P21
S ROCHEBLAVE	CLEVELAND AV		PSFMA10	8/18/18	201801473901	200-P19 - 200-P20
S ROCHEBLAVE	CLEVELAND AV		PSFMA10	8/18/18	201801473901	200-P18 - 200-P19
S ROCHEBLAVE	CLEVELAND AV		PSFMA10	8/18/18	201801473901	200-P17 - 200-P18

ANNUAL 2018 SEWER FORCE MAIN ALIGNMENT INSPECTION REPORT

STREET	CROSS STREET	PROB. CODE	ACT. CODE	COMP. DATE	W.O. NO.	STRUCTURE NO.
S ROCHEBLAVE	CLEVELAND AV		PSFMA10	8/18/18	201801473901	200-P16 - 200-P17
S ROCHEBLAVE	PALMYRA		PSFMA10	8/18/18	201801473901	200-P26 - 200-P16
PALMYRA	S ROCHEBLAVE		PSFMA10	8/18/18	201801473901	200-SPS15 - 200-P26
S ROCHEBLAVE	PALMYRA		PSFMA10	8/18/18	201801473901	200-V9SS - 200-P26
S ROCHEBLAVE	PALMYRA		PSFMA10	8/18/18	201801473901	200-P15 - 200-V9SS
PALMYRA	S ROCHEBLAVE		PSFMA10	8/18/18	201801473901	200-P12 - 200-P15
PALMYRA	S ROCHEBLAVE		PSFMA10	8/18/18	201801473901	200-V7SS - 200-P14
PALMYRA	S ROCHEBLAVE		PSFMA10	8/18/18	201801473901	200-P13 - 200-V7SS
PALMYRA	S ROCHEBLAVE		PSFMA10	8/18/18	201801473901	200-P10 - 200-P13
PALMYRA	S ROCHEBLAVE		PSFMA10	8/18/18	201801473901	200-P10 - 200-P12
PALMYRA	S ROCHEBLAVE		PSFMA10	8/18/18	201801473901	200-P11 - 200-P12
PALMYRA	S ROCHEBLAVE		PSFMA10	8/18/18	201801473901	200-SPS15 - 200-P11
PALMYRA	S ROCHEBLAVE		PSFMA10	8/18/18	201801473901	200-V6SS - 200-P10
PALMYRA	S ROCHEBLAVE		PSFMA10	8/18/18	201801473901	200-P9 - 200-V6SS
PALMYRA	S ROCHEBLAVE		PSFMA10	8/18/18	201801473901	200-P8 - 200-P9
PALMYRA	S ROCHEBLAVE		PSFMA10	8/18/18	201801473901	200-SPS15 - 200-P8
TOTAL FOOTAGE			6,138.00			
201801729101						
FLORIDA AV	ENCAMPMENT		PSFMA7	10/12/18	201801729101	295-P1 - 293-V5SS
WISTERIA	PARKWAY DR		PSFMA7	10/12/18	201801729101	432-P2 - 432-P1
WISTERIA	PARKWAY DR		PSFMA7	10/12/18	201801729101	432-P3 - 432-P2
LILY LN	PARKWAY DR		PSFMA7	10/12/18	201801729101	432A-P1 - 432A-TP4
DWYER RD	WEST ACCESS RD		PSFMA7	10/12/18	201801729101	482-P2 - 482-P1
DWYER RD	WEST ACCESS RD		PSFMA7	10/12/18	201801729101	482-P5 - 482-P4
GENTILLY BL	CROWDER BL		PSFMA7	10/12/18	201801729101	495-CC1 - 495-P9
PARKWAY DR	ALMONASTER AV		PSFMA7	10/12/18	201801729101	495-P2 - 495-P1
PARKWAY DR	ALMONASTER AV		PSFMA7	10/12/18	201801729101	495-P3 - 495-P2

ANNUAL 2018 SEWER FORCE MAIN ALIGNMENT INSPECTION REPORT

STREET	CROSS STREET	PROB. CODE	ACT. CODE	COMP. DATE	W.O. NO.	STRUCTURE NO.
PARKWAY DR	GENTILLY BL		PSFMA7	10/12/18	201801729101	495-P9 - 495-P3
DODT AV	CHEF MENTEUR HW		PSFMA7	10/12/18	201801729101	496-P3 - 496-P1
DODT AV	CHEF MENTEUR HW		PSFMA7	10/12/18	201801729101	496-SPSDDT - 496-V2SS
DODT AV	CHEF MENTEUR HW		PSFMA7	10/12/18	201801729101	496-V2SS - 496-P3
INDUSTRIAL PK	CHEF MENTEUR HW		PSFMA7	10/12/18	201801729101	503-001 - 503-SPSIPK
INDUSTRIAL PK	CHEF MENTEUR HW		PSFMA7	10/12/18	201801729101	503-002 - 503-001
OLD GENTILLY RD	CHEF MENTEUR HW		PSFMA7	10/12/18	201801729101	503-P1 - 503-V1SS
OLD GENTILLY RD	CHEF MENTEUR HW		PSFMA7	10/12/18	201801729101	503-P2 - 503-P1
SERVITUDE	SERVITUDE		PSFMA7	10/12/18	201801729101	503-P5 - 503-P4
OLD GENTILLY RD	CHEF MENTEUR HW		PSFMA7	10/12/18	201801729101	503-V2SS - 503-P2
INDUSTRIAL PK	CHEF MENTEUR HW		PSFMA7	10/12/18	201801729101	503-V4SS - 503-P6
MORRISON RD	SHOREWOOD BL		PSFMA7	10/12/18	201801729101	508-P2 - 508-V3SS
MORRISON RD	SHOREWOOD BL		PSFMA7	10/12/18	201801729101	508-P4 - 508-P3
MORRISON RD	SHOREWOOD BL		PSFMA7	10/12/18	201801729101	508-V1SS - 508-P1
MORRISON RD	SHOREWOOD BL		PSFMA7	10/12/18	201801729101	508-V3SS - 508-P1
DWYER RD	PARIS RD		PSFMA7	10/12/18	201801729101	520-V1 - 520-P1
CHEF MENTEUR HW	RECOVERY RD		PSFMA7	10/12/18	201801729101	525A-001 - 549-010
CHEF MENTEUR HW	RECOVERY RD		PSFMA7	10/12/18	201801729101	525A-002 - 525A-001
CHEF MENTEUR HW	RECOVERY RD		PSFMA7	10/12/18	201801729101	525A-003 - 525A-002
CHEF MENTEUR HW	ROUTE 68		PSFMA7	10/12/18	201801729101	525A-V1 - 525A-003
SERVITUDE	SERVITUDE		PSFMA7	10/12/18	201801729101	538-P1 - 539-P4
PARIS RD	MORRISON RD		PSFMA7	10/12/18	201801729101	539-CC1 - 539-P1
PARIS RD	SERVITUDE		PSFMA7	10/12/18	201801729101	539-P2 - 539-CC1
SERVITUDE	SERVITUDE		PSFMA7	10/12/18	201801729101	539-P3 - 539-V2
I-10	PARIS RD		PSFMA7	10/12/18	201801729101	539-V3 - 539-P3
MICHOUD BL	EXPEDITION DR		PSFMA7	10/12/18	201801729101	543-SPSOKI - 543-V1SS
MICHOUD BL	EXPEDITION DR		PSFMA7	10/12/18	201801729101	543-V1SS - 544-V1
SERVITUDE	SERVITUDE		PSFMA7	10/12/18	201801729101	544-P1 - 538-P1

ANNUAL 2018 SEWER FORCE MAIN ALIGNMENT INSPECTION REPORT

STREET	CROSS STREET	PROB. CODE	ACT. CODE	COMP. DATE	W.O. NO.	STRUCTURE NO.
TRAVELERS WAY	MICHOUD BL		PSFMA7	10/12/18	201801729101	544-V1 - 544-P2
CHEF MENTEUR HW	INDUSTRIAL PK		PSFMA7	10/12/18	201801729101	549-002 - 503-004
CHEF MENTEUR HW	INDUSTRIAL PK		PSFMA7	10/12/18	201801729101	549-003 - 549-002
CHEF MENTEUR HW	INDUSTRIAL PK		PSFMA7	10/12/18	201801729101	549-004 - 549-003
CHEF MENTEUR HW	INDUSTRIAL PK		PSFMA7	10/12/18	201801729101	549-005 - 549-004
CHEF MENTEUR HW	INDUSTRIAL PK		PSFMA7	10/12/18	201801729101	549-006 - 549-005
CHEF MENTEUR HW	INDUSTRIAL PK		PSFMA7	10/12/18	201801729101	549-007 - 549-006
CHEF MENTEUR HW	INDUSTRIAL PK		PSFMA7	10/12/18	201801729101	549-008 - 549-007
CHEF MENTEUR HW	INDUSTRIAL PK		PSFMA7	10/12/18	201801729101	549-009 - 549-008
CHEF MENTEUR HW	INDUSTRIAL PK		PSFMA7	10/12/18	201801729101	549-010 - 549-009
CHEF MENTEUR HW	SAN MARCO RD		PSFMA7	10/12/18	201801729101	561-V1 - 551-V1
PIETY	DWYER RD		PSFMA7	10/12/18	201801729101	250-P1 - 250-V1SS
PIETY	DWYER RD		PSFMA7	10/12/18	201801729101	250-V1SS - 250-001
MARCONI DR	FLORIDA AV		PSFMA7	10/12/18	201801729101	257-P1 - 258-CC1
GIBSON	FLORIDA AV		PSFMA7	10/12/18	201801729101	293-V2SS - 293-P2
PIETY	MITHRA		PSFMA7	10/12/18	201801729101	250-001 - 250-PS23
MARCONI DR	FLORIDA AV		PSFMA7	10/12/18	201801729101	257-V1SS - 257-P1
HOSPITAL DR	GOLF DR		PSFMA7	10/12/18	201801729101	258-CC1 - 259-CC1
HOSPITAL DR	WISNER BL		PSFMA7	10/12/18	201801729101	259-CC1 - 259-CC2
FLORIDA AV	JUMONVILLE		PSFMA7	10/12/18	201801729101	293-P6 - 293-P2
FLORIDA AV	MOSS		PSFMA7	10/12/18	201801729101	259-CC2 - 295-P1
JOURDAN RD	DWYER RD		PSFMA7	10/12/18	201801729101	421-V1SS - 421-P2
JOURDAN RD	DWYER RD		PSFMA7	10/12/18	201801729101	421-P2 - 421-P3
MORRISON RD	PARIS RD		PSFMA7	10/12/18	201801729101	539-P1 - 539-V4SS
JOURDAN RD	DWYER RD		PSFMA7	10/12/18	201801729101	421-P3 - 249-P1
FRANCE RD	DWYER RD		PSFMA7	10/12/18	201801729101	251-P1 - 250-P1
SATURN BL	OLD GENTILLY RD		PSFMA7	10/12/18	201801729101	502-P203 - 502-V7SS
OLD GENTILLY RD	CHEF MENTEUR HW		PSFMA7	10/12/18	201801729101	503-P3 - 503-V2SS

ANNUAL 2018 SEWER FORCE MAIN ALIGNMENT INSPECTION REPORT

STREET	CROSS STREET	PROB. CODE	ACT. CODE	COMP. DATE	W.O. NO.	STRUCTURE NO.
L&N RAILROAD	MICHOUD BL		PSFMA7	10/12/18	201801729101	502-V7SS - 502-V8SS
INDUSTRIAL PK	CHEF MENTEUR HW		PSFMA7	10/12/18	201801729101	503-SPSIPK - 503-V4SS
DWYER RD	WEST ACCESS RD		PSFMA7	10/12/18	201801729101	482-P4 - 482-P3
CHEF MENTEUR HW	PARIS RD		PSFMA7	10/12/18	201801729101	483-P1 - 482-P5
PARKWAY DR	ALMONASTER AV		PSFMA7	10/12/18	201801729101	495-P1 - 432-P3
MICHOUD BL	CHEF MENTEUR HW		PSFMA7	10/12/18	201801729101	500-P1 - 500-P2
SERVITUDE	SERVITUDE		PSFMA7	10/12/18	201801729101	503-P6 - 503-P5
MORRISON RD	SHOREWOOD BL		PSFMA7	10/12/18	201801729101	508-P3 - 508-P2
TRAVELERS WAY	MICHOUD BL		PSFMA7	10/12/18	201801729101	544-P2 - 544-P1
FRANCE RD	DWYER RD		PSFMA7	10/12/18	201801729101	249-P1 - 251-P1
CHEF MENTEUR HW	MICHOUD BL		PSFMA7	10/12/18	201801729101	484-P1 - 483-P1
FLORIDA AV	JUMONVILLE		PSFMA7	10/12/18	201801729101	293-V5SS - 293-P6
OLD GENTILLY RD	CHEF MENTEUR HW		PSFMA7	10/12/18	201801729101	503-V3SS - 503-P3
PARIS RD	SERVITUDE		PSFMA7	10/12/18	201801729101	539-V2 - 539-P2
MORRISON RD	PARIS RD		PSFMA7	10/12/18	201801729101	539-V4SS - 508-P4
L&N RAILROAD	MICHOUD BL		PSFMA7	10/12/18	201801729101	501-V1 - 502-P203
MICHOUD BL	CHEF MENTEUR HW		PSFMA7	10/12/18	201801729101	500-SPSMIC - 500-P1
L&N RAILROAD	MICHOUD BL		PSFMA7	10/12/18	201801729101	501-P1 - 501-V1
OLD GENTILLY RD	CHEF MENTEUR HW		PSFMA7	10/12/18	201801729101	503-P4 - 503-V3SS
SERVITUDE	SERVITUDE		PSFMA7	10/12/18	201801729101	539-P4 - 539-V3
CHEF MENTEUR HW	SERVITUDE		PSFMA7	10/12/18	201801729101	561-P1 - 561-V1
CHEF MENTEUR HW	RECOVERY RD		PSFMA7	10/12/18	201801729101	525A-CC1 - 525A-V1
OLD GENTILLY RD	DODT AV		PSFMA7	10/12/18	201801729101	496-P1 - 495-CC1
CHEF MENTEUR HW	HWY 11		PSFMA7	10/12/18	201801729101	551-V1 - 525A-CC1
OLD SPANISH TRAIL	SAN MARCO RD		PSFMA7	10/12/18	201801729101	560-PS2 - 561-P1
WISTERIA	SERVITUDE		PSFMA7	10/12/18	201801729101	432-P1 - 432-V2SD
WISTERIA	SERVITUDE		PSFMA7	10/12/18	201801729101	432-V1SS - 432A-P1
WISTERIA	SERVITUDE		PSFMA7	10/12/18	201801729101	432-V2SD - 432-V1SS

ANNUAL 2018 SEWER FORCE MAIN ALIGNMENT INSPECTION REPORT

STREET	CROSS STREET	PROB. CODE	ACT. CODE	COMP. DATE	W.O. NO.	STRUCTURE NO.
BULLARD AV	DWYER RD		PSFMA7	10/12/18	201801729101	482-V1SS - 482-P1
DWYER RD	WEST ACCESS RD		PSFMA7	10/12/18	201801729101	482-V3SS - 482-P2
DWYER RD	WEST ACCESS RD		PSFMA7	10/12/18	201801729101	482-V4SS - 482-P2
DWYER RD	WEST ACCESS RD		PSFMA7	10/12/18	201801729101	482-P3 - 482-V3SS
DWYER RD	PARIS RD		PSFMA7	10/12/18	201801729101	520-P1 - 482-V4SS
TOTAL FOOTAGE			85,985.00			
TOTAL LENGTH			396,735.00			

**2018 CATHODIC PROTECTION FACILITY INSPECTIONS
EAST BANK SEWER SYSTEM**

FACILITY	DATE	POTENTIAL	CURRENT	CUS04	COMMENTS
BENTON & FLORIDA - 54" & 72" S	10/3/2018	3.04 VOLTS	9.75 AMPS	0.990 VDC	SYSTEM IS FUNCTIONING PROPERLY.
BURKE SPS - 42" S	10/3/2018	1.87 VOLTS	4.5 AMPS	1.560 VDC	SYSTEM IS FUNCTIONING PROPERLY.
CERISE SPS - 30" S	10/3/2018	4.5 VOLTS	11.4 AMPS	1.900 VDC	SYSTEM IS FUNCTIONING PROPERLY.
CHICKASAW SPS - 30" W, 50" & 30" S	10/2/2018	4.27 VOLTS	6.65 AMPS	2.860 VDC	SYSTEM IS FUNCTIONING PROPERLY.
DPS 5 - 54" & 72" S, 48" W	10/3/2018	5.54 VOLTS	16.6 AMPS	1.100 VDC	SYSTEM IS FUNCTIONING PROPERLY.
DUELS & FLORIDA - 54" S	10/3/2018	0 VOLTS	0 AMPS	0.000 VDC	BLOWN FUSE REPLACE, TURNED ON SPARKS FLEW, TRANSFORMER WIRES BURNT: REPLACE RECTIFIER
EBSTP - 54" & 72" S	10/3/2018	3.42 VOLTS	0 AMPS	0.641 VDC	RECTIFIER GOOD CONDITION, NEED NEW GROUND BED AND NEGATIVE LEAD: DAMAGED FROM LEVEE CONSTRUCTION
PATTERSON - 30" S, 50" W	10/3/2018	4.19 VOLTS	19.3 AMPS	1.130 VDC	SYSTEM IS FUNCTIONING PROPERLY.
PIPE, DWYER/FRANCE - 30" S, 50" & 36" W	10/2/2018	N/A VOLTS	N/A AMPS	0.580 VDC	PIPE TO SOIL (P/S) READINGS ARE BELOW STANDARD: ADJUSTED NEARBY RECTIFIER @ 23
PIPE, DWYER/JOURDAN - 50" & 36" W, 30" S	10/2/2018	N/A VOLTS	N/A AMPS	0.475 VDC	P/S READINGS ARE BELOW STANDARD: NEARBY RECTIFIER @ WILSON: REQUIRE ADDL TROUBLESHOOT
PIPE, FLORIDA/ BROAD - 54" S	10/2/2018	N/A VOLTS	N/A AMPS	0.000 VDC	P/S READINGS ARE BELOW STANDARD: NOT FOUND w/LEVEE WORK NEARBY RECTIFIER @ DUELS DAMAGED
PIPE, FLORIDA/ FRANCE - 54" S	10/2/2018	N/A VOLTS	N/A AMPS	0.000 VDC	NO WIRES IN TEST BOX, FLORIDA BLVD CONSTRUCTION
PIPE, FLORIDA/ STATION D - 54" S	10/2/2018	N/A VOLTS	N/A AMPS	0.000 VDC	LOW DUE TO SELA 26-4 CONSTRUCTION PROJECT WHERE NEARBY RECTIFIER REMOVED
PIPE, GALVEZ - 42" S	10/2/2018	N/A VOLTS	N/A AMPS	1.070 VDC	P/S READINGS ARE ABOVE STANDARD
PIPE, MORRISON - 42" S	10/2/2018	N/A VOLTS	N/A AMPS	0.536 VDC	P/S READINGS ARE BELOW STANDARD: NEED TO CADWELD ANODE WIRE, FOUND DETACHED
PIPE, STATION A - 72" S	10/2/2018	N/A VOLTS	N/A AMPS	0.982 VDC	P/S READINGS ARE ABOVE STANDARD.

**2018 CATHODIC PROTECTION FACILITY INSPECTIONS
EAST BANK SEWER SYSTEM**

FACILITY	DATE	POTENTIAL	CURRENT	CUS04	COMMENTS
SPS 23 - 50" W, 30" S	10/2/2018	4.5 VOLTS	21.75 AMPS	0.730 VDC	SYSTEM IS FUNCTIONING PROPERLY, NEGATIVE LEAD POTENTIAL LOW
STATION A - 72" S	10/2/2018	3.78 VOLTS	9.88 AMPS	1.540 VDC	SYSTEM IS FUNCTIONING PROPERLY.
STATION D - 72" S & 54" W	10/3/2018	0 VOLTS	0 AMPS	0.000 VDC	REMOVED FOR SELA 26-4 CONSTRUCTION PROJECT
WILSON SPS - 30" S	10/3/2018	1.47 VOLTS	0 AMPS	1.990 VDC	FOUND OFF, RESET CIRCUIT BREAKER INSIDE RECTIFIER RECTIFIER/ANODE JUNCTION BOX IN GOOD CONDITION NO CURRENT OUTPUT FROM RECTIFIER, NEGATIVE (PIPE) HEADER CABLE CUT BY BUSHHOG AT POLE ACROSS DITCH
GENTILLY OAKS SPS - 36" W	10/3/2018	4.31 VOLTS	4.86 AMPS	2.350 VDC	SYSTEM IS FUNCTIONING PROPERLY.
DELERY AT MISS. RIVER	10/3/2018	N/A VOLTS	N/A AMPS	0.830 VDC	TEST POINT IS FUNCTIONING, REQUIRE ADDL TROUBLESHOOT
CHEF MENTEUR / I-510 30" S, 50" & 30" W	10/3/2018	N/A VOLTS	N/A AMPS	1.240 VDC	TEST POINT IS FUNCTIONING PROPERLY.
DPS 19 - SUMP PUMP #1	11/9/2018	N/A VOLTS	N/A AMPS	1.160 VDC	TEST POINT IS FUNCTIONING PROPERLY.
DPS 19 - SUMP PUMP #2	11/9/2018	N/A VOLTS	N/A AMPS	1.640 VDC	TEST POINT IS FUNCTIONING PROPERLY.

Population of Sewerage & Water Board Basins (Eastbank Only), 1990-2038

Updated February 3, 2019

	Carrollton	CBD	Gentilly	Lakeview	Mid-City	New Orleans East	Ninth Ward	South Shore	Uptown	Eastbank Total
Baseline Population										
1990 Census	55,004	33,040	46,535	42,412	60,130	45,106	56,484	46,014	55,506	440,231
2000 Census	50,643	29,748	41,780	41,677	62,198	46,953	51,258	49,410	54,225	427,892
2010 Census	39,281	24,816	27,463	26,235	42,697	29,199	23,389	35,109	42,855	291,044
2018 Estimate	43,934	29,605	35,376	35,254	43,599	33,814	25,164	40,838	47,972	335,555
Population Projections										
2023 Forecast	45,466	30,875	36,835	36,865	45,074	35,256	26,263	42,995	49,401	349,028
2028 Forecast	46,759	32,233	38,392	38,609	46,642	36,789	27,442	45,265	50,908	363,037
2033 Forecast	47,943	33,135	39,522	39,679	47,652	37,827	28,398	46,527	51,603	372,286
2038 Forecast	48,642	33,907	40,557	40,616	48,607	38,726	29,297	47,360	52,182	379,894

SOURCES AND METHODOLOGY

Baseline Population:

The basin-level population counts are based on the 1990, 2000, and 2010 Censuses. The 2018 estimate is based on indicators of residential occupancy throughout the city between 2010 and the fall of 2018. These indicators include new residential activity accounts and inventories of major residential and institutional facilities (redeveloped public housing projects, university campuses, the prison population, etc.) which have come online or added capacity during this period.

Ten- and Twenty-Year Projections:

These projections were developed in early 2019 by demographic analysts at GCR. They are based on the recent property-level occupancy trends described above, analysis of planned residential projects, and major institutional expansions in each neighborhood throughout the city.



Appendix 30

Green Infrastructure

January 9, 2018 Lake Forest Charter 7th & 8th grades Science Fair

Anita Williams and Carson Gorecki attended the 7th and 8th grade Science Fair at Lake Forest Charter Elementary located at 11110 Lake Forest Blvd. After judging projects in the Environmental Engineering (pollution, Recycling, Waste Management category, Anita and Carson shared some promotional materials, discussed the Environmental Affairs Department's outreach and education efforts, and delivered a dissolved oxygen testing kit to one of the teachers.

January 11, 2018: Orleans Parish MS4 Co-Permittee/Water Quality Task Force Meeting

On January 11, Scott Finney and Eddy Schneider attended the Orleans Parish Stormwater Quality/MS4 Task Force Meeting, hosted by the Port of New Orleans at the Port NOLA Administration Building. Other attendees represented the Port of New Orleans, Adaptation Strategies, Jefferson Parish, City of New Orleans Department of Sanitation, and the Lake Pontchartrain Basin Foundation. Subjects discussed at the meeting were MS4 permit renewal, a TMDL update, and a focus on updates from the Port on their Stormwater Program. This update included stormwater management plan changes and plans for 2018, permit compliance, Arts Council & City By-You Drainscapes, and Tenant & Construction inspections in 2017. The meeting ended with a fireboat tour of Port facilities along the Mississippi River.

January 25, 2018: Jefferson Parish MS4 Co-Permittee/Water Quality Task Force Meeting

Scott Finney attended the meeting hosted by Jefferson Parish. Issues discussed were Louisiana Department of Transportation and Development and Jefferson Parish winter weather preparations, the "adopt-a-storm-drain" program, MS4 annual report and SWMP renewals dates and deadlines, TMDLs sampling plan, and a review of the Jefferson Parish 2017 Stormwater program.

January 30, 2018: University of New Orleans Coastal Education Research Facility (CERF) Workshop

Carson Gorecki attended and participated in the workshop hosted by Dinah Maygarden of the Ponchartrain Institute for Environmental Sciences (PIES) as part of the Global Learning and Observations to Benefit the Environment (GLOBE) Program. Also attending were 36 juniors and seniors from Fontainebleau High School in Mandeville, as well as several members of the Louisiana Master Naturalists program. Through four, hands on stations, the students learned about water quality and monitoring methods and local watersheds. Carson observed and assisted with the Dissolved Oxygen testing station.

January 31, 2018: Lake Terrace & Oaks Group A - Community Meeting

Carson Gorecki and Chad Gleason represented SWBNO Environmental Affairs at the kickoff community meeting for the joint City of New Orleans and SWBNO paving and waterline repair project. SWBNO Environmental was on hand to explain Stormwater Pollution Prevention Plans (SWPPP) and the best management practices required by contractors in order to ensure the protection of the drainage system during construction. They provided promotional items as well as information brochures as well.

Appendix 30

Green Infrastructure

February 15, 2018: Louisiana Conference on Water, Sewerage, and Industrial Waste, Southeast Section

The biannual professional conference was hosted by SWBNO at the Delgado Community College Student Life Center. Cameron Bonnett, Peter Brown, Ann Wilson, and Scott Finney gave presentations on all facets of Environmental Affairs' work to approximately 100 water, stormwater, and wastewater operators. Additionally, Ed Schneider, Walter Berard, Muhammad Yungai, Anita Williams, Chad Gleason, Carson Gorecki, and Oliver Greenidge also attended the 8-hour conference.

February 16, 2018: Port of New Orleans Support NOLA Tree Planting and Bead Recycling

Cameron Bonnett, Edward Schneider, and Muhammad Yungai participated in the Support NOLA Tree Planting and Bead Recycling event coordinated by the Port of New Orleans as well as Sustaining our Urban Landscape (SOUL) New Orleans. The event took place on the West Bank at the Arthur Monday Community Center, 1111 Newton St, New Orleans. SWBNO also supplied the use of two pickup trucks for the transport of trees and other tree planting supplies.

March 6, 2018: Great American Cleanup Planning Meeting

Carson Gorecki and Ann Wilson represented the Sewerage & Water Board Environmental Affairs Department, hosted a meeting to work toward collaboration between multiple City departments, agencies, as well as community groups and organizations to plan and execute community betterment and education events around cleanups and environmental education. The meeting took place in the SWB St. Joseph St Boardroom and included 10 other attendees.

March 13, 2018: Water Quality and Stormwater Education at Hynes Charter School

Cameron Bonnett and Carson Gorecki joined representatives from Mississippi State University and Lake Pontchartrain Basin Foundation in teaching 5 classes of 6th and 7th graders (125 total). The green infrastructure video was used to explain the drainage system in New Orleans and how green infrastructure can make a positive impact. The Enviroscape model was used to show the difference between point source and non-point source pollution in a watershed.

March 20, 2018: YouthForce NOLA Career Expo at UNO Lakefront Arena

Monique Turner, Chad Gleason, Peter Brown, Oliver Greenidge, Muhammad Yungai, Carson Gorecki, Ed Schneider, and Rachelle Quincy represented the Environmental Affairs Department alongside staff from Networks and Human Resources at UNO Lakefront Arena. The SWBNO tables exhibited equipment and shared information on different jobs in each department. The Environmental Affairs Department had popcorn, water from the Carrollton Water Treatment Plant, water quality testing equipment, and an array of brochures. In all over 2,200 students from local public schools attended the expo.

Appendix 30

Green Infrastructure

March 23, 2018: Leaders Against Litter at Armstrong Park

Cameron Bonnett, Ann Wilson, Carson Gorecki, and Brenda Thornton (Community and Intergovernmental Relations) represented the Sewerage & Water Board as it co-hosted the event promoting beautification of communities with Keep New Orleans Beautiful. Beginning at Mister Gregory's local leaders, including Mayor-elect LaToya Cantrell and Councilmember-elect Cyndi Nguyen, spoke in support of the work to keep our communities clean and beautiful. Following the speaking program, attendees crossed Rampart Street to the entrance of Armstrong Park, where they conducted a short cleanup before ending the event with a photo opportunity and pledge signing.

March 24, 2018: Lake Pontchartrain Basin Foundation Spring Sweep

Cameron Bonnett, Carson Gorecki, Scott Finney, Muhammad Yungai, and Rachell Quincy from Environmental Affairs joined Jason Higginbottom from Emergency Management and Andrew Dugue from Networks in cleaning up the employee parking lot of Central Yard. In a little over 2 hours, the crew picked up 9 large trash bags and 3 recycling bags worth of material totaling an estimated 350 pounds of litter. Additionally, participants cleaned and marked two storm drains.

March 24, 2018: Audubon Zoo Earth Fest

Cameron Bonnett, Carson Gorecki, Monique Turner, and Anita Williams represented Environmental Affairs alongside Theola Garrett and Brenda Thornton from Community and Intergovernmental Affairs in staffing the Sewerage & Water Board table at Audubon Zoo's annual Earth Fest environmental event. The SWNO table included several water-related activities for kids such as color-your-own fish, a F.O.G. informational table, and a demonstration of the Enviroscape model. An estimated 350 children and 150 adults visited the SWBNO table.

March 27, 2018 Volunteers Organizations Active in Disasters (VOAD) Lunch and Learn

Carson Gorecki attended the event hosted by New Orleans Office of Homeland Security and Emergency Preparedness/NOLA Ready to talk about the Great American Cleanup and related events in 2018. Attendees represent a large number of volunteers that could be mobilized to do litter and catch basin cleanups. Carson joined the Director of the City Department of Sanitation in discussing the resources and considerations when planning and coordinating community cleanup events. Organizations represented were Waterwise NOLA, Healthy Community Services, NOLA Tree Project, Hands On NOLA, several faith organizations, NOLA Ready, United Saints Recovery, and the City of New Orleans Department of Public Works, among others.

April 5, 2018 West Bank Group A, Pre-Construction Meeting

Ed Schneider and Mary Alice Sandberg represented Environmental Affairs at a pre-construction meeting for the West Bank Group A roadwork project. Contractors, engineers, project managers, subcontractors, as well as representatives of City agencies attended the meeting. Ed and Mary Alice discussed stormwater BMPs and shared the Stormwater Runoff at Construction Sites educational brochure, which encourages contractors to follow the requirements as stipulated by Stormwater Pollution Prevention Plans (SWPPPs).

Appendix 30

Green Infrastructure

April 11, 2018 H.007275 St. Charles Ave (Nashville to Louisiana Ave) Pre-Construction Meeting

Ed Schneider and Mary Alice Sandberg represented Environmental Affairs at a pre-construction meeting for the St Charles Ave roadwork project. Contractors, engineers, project managers, subcontractors, as well as representatives of City agencies attended the meeting. Ed and Mary Alice discussed stormwater BMPs and shared the Stormwater Runoff at Construction Sites educational brochure.

April 19, 2018 Loyola University Earth Week Event

Ed Schneider and Carson Gorecki represented SWBNO's Environmental Affairs Department at the annual Loyola Earth Week event hosted by the University of Loyola's Environmental Science Department. Ed and Carson tabled in the school quad where students, faculty, and staff could stop by to ask questions about the F.O.G. and Stormwater programs. Educational and promotional items were provided to those that visited the SWBNO table. Ed, as an alumnus of Loyola, described his experience working for the Board and discussed the open Environmental Technician I position with interested students.

April 20, 2018 Xavier University of Louisiana Earth Day

Sheryl Carpenter, Muhammad Yungai, Peter Brown, and Carson Gorecki represented SWBNO at Xavier University of Louisiana's Earth Day. Alongside LDEQ and the New Orleans Office of Resilience and Sustainability, SWBNO Environmental Affairs staffed a table with educational materials and handouts. Members of the University community stopped by to learn about the Stormwater and Fats, Oil, and Grease programs as well as several easy ways to save water and protect our infrastructure and the environment.

April 24, 2018 Broadmoor Resilience Tour

Carson Gorecki attended the American Planning Association National Conference Mobile Workshop hosted by Mayor-Elect and City Councilmember Latoya Cantrell's office. The tour began at the Rosa F. Keller Library and Community Center with talks by staff of the Mayor-Elect's office, the Broadmoor Improvement Association, the New Orleans Office of Resilience and Sustainability, and Wes Michaels, the designer of the green infrastructure at the community center. The group then took a tour of green infrastructure in the neighborhood, first at the community center, then at Andrew Wilson School, and finally at the SWBNO-sponsored Water Effectiveness in Broadmoor project. Joe Evans of Evans & Lighter Landscape Architecture led the tour of the final two stops. Carson was on hand to answer any questions specific to the final project and the Board.

April 24, 2018 City Park Earth Day

Cameron Bonnett, Anita Williams, Ed Schneider, Carson Gorecki, and Randi Jones represented the Environmental Affairs Department alongside the Emergency Management Department at the annual City Park Earth Day Celebration. Emergency Management brought their Mobile Command Post (MCP), under which the SWBNO team set up their tables. Emergency Management displayed the MCP with tours and provided potable water storage bags. Environmental Affairs spoke to the public about the F.O.G. program and about stormwater management and quality. They handed out brochures on both subjects. Visitors were invited to play the Plinko game to win prizes such as string bags, F.O.G. items, and rain gauges.

Appendix 30

Green Infrastructure

April 28, 2018 Louisiana Children's Museum Water Wonders Day

Anita Williams and Carson Gorecki represented SWBNO at the water-focused event hosted by the Louisiana Children's Museum. Anita and Carson demonstrated the Enviroscape, explained different types of pollution, storm water runoff, and watersheds to the many young visitors. Children were also invited to play the SWBNO Plinko game to win fabulous prizes such as pencils, herb seed packs, and pencils.

May 3, 2018 ReNEW Dolores T. Aaron Academy Enviroscape Demonstration

Carson Gorecki and Anita Williams visited 3 kindergarten classes (about 90 students total) at Dolores T. Aaron Academy in New Orleans East. They demonstrated how pollution runs off into water bodies using the Enviroscape watershed model. Children learned about the difference between point source and non-point source pollution, the water cycle, and that **ONLY RAIN GOES DOWN THE DRAIN!**

May 7 – May 11, 2018 National Water Week at SWBNO Headquarters

SWBNO Water Week - Environmental Affairs staff manned a table in the lobby of the St. Joseph building, engaging customers as they waited for their number to be called. SWBNO EAD staff discussed the F.O.G. program, as well as what is allowed (only rain down the drain) and not allowed down our catch basins. Supplied by Community and Intergovernmental Relations, customers were provided cookies, coffee, water, and bags with rain gauges and seed packs for their gardens. Customers also had an opportunity to explore the Enviroscape watershed pollution model and play our popular Plinko game to win SWBNO promotional items. Cameron Bonnett, Rachele Quincy, Oliver Greenidge, Sheryl Carpenter, Anna Patterson, Alison Maulhardt, Carson Gorecki, Ed Schneider, and Mary Alice Sandberg all took turns working the table.

May 8, 2018 DPW-457 Cherokee Street Phase II Pre-Construction Meeting

Ed Schneider and Leslie St. Julien represented Environmental Affairs at a pre-construction meeting for the Cherokee Street Phase II roadwork project. Contractors, engineers, project managers, subcontractors, as well as representatives of City agencies attended the meeting. Ed and Leslie discussed stormwater BMPs and shared the Stormwater Runoff at Construction Sites educational brochure, which encourages contractors to follow the requirements as stipulated by Stormwater Pollution Prevention Plans (SWPPPs).

May 11, 2018 MS4 Co-Permittee Meeting

Scott Finney, Anna Patterson, Carson Gorecki, and Muhammad Yungai represented Sewerage & Water Board's Department of Environmental Affairs at the monthly meeting, hosted by Jefferson Parish. All other co-permittees had representatives in attendance with the exception of the Orleans Levee Board. Sami Khalil from Jefferson Parish Environmental gave an overview of their MS4 program and how education and outreach is such an integral component for all of us to achieve our water quality goals.

Appendix 30

Green Infrastructure

May 12, 2018 City of New Orleans Household Hazardous Materials Collection Day

SWBNO Environmental Affairs Staff (Carson Gorecki, Cameron Bonnett, Alison Maulhardt, Anna Patterson, and Mary Alice Sandberg) attended the annual event hosted by the Department of Sanitation. At the Department of Sanitation's collection facility, EAD staff handed out brief surveys containing questions on stormwater, pretreatment, and green infrastructure to residents waiting to drop off their hazardous materials. At final count, 871 vehicles dropped of various forms of household waste. Small bags containing brochures and promotional items were provided as gifts to those that completed the survey. EAD staff also assisted in answering any questions regarding the event and helped direct traffic.

May 16, 2018 Sewer Science Workshop

Sewer Science Teachers' Workshop included Parish Environmental Affairs workers from Orleans and Jefferson Parishes and teachers from five or six schools. In Jefferson Parish, 2-4 schools participate per year. McMain High School may be the first to participate in Orleans Parish. Teachers from NOCCA and Holy Rosary were also in attendance, both of which are located in Orleans Parish.

After a power-point review of the 5-7 day laboratory activity, attendees conducted an abbreviated version including conducting lab tests that confirmed improvement in the purification of lab created product that mimicked sewerage. Sponsors provided lunch and then attendees were given a tour of Jefferson Parish's largest sewerage treatment plant.

May 18, 2018 Greater New Orleans Water Collaborative Meeting

Greater New Orleans Water Collaborative General Meeting - Carson Gorecki and Anna Patterson attended the meeting in order to learn about work being done by partners in the local water community and industry. The meeting was also an opportunity to network and make connections for future outreach, education, and partnerships.

May 18, 2018 RR026 Desire Group A Pre-Construction Meeting

Mary Alice Sandberg represented Environmental Affairs at a pre-construction meeting for the Desire Group A roadwork project. Contractors, engineers, project managers, subcontractors, as well as representatives of City agencies attended the meeting. Mary Alice discussed stormwater BMPs and shared the Stormwater Runoff at Construction Sites educational brochure, which encourages contractors to follow the requirements as stipulated by Stormwater Pollution Prevention Plans (SWPPPs).

May 23, 2018 RR094 Lakewood Group A Pre-Construction Meeting

Ed Schneider and Corwin Washington represented Environmental Affairs at a pre-construction meeting for the West Bank Group A roadwork project. Contractors, engineers, project managers, subcontractors, as well as representatives of City agencies attended the meeting. Ed and Corwin discussed stormwater BMPs and shared the Stormwater Runoff at Construction Sites educational brochure, which encourages contractors to follow the requirements as stipulated by Stormwater Pollution Prevention Plans (SWPPPs).

Appendix 30

Green Infrastructure

June 19, 2018 Keep Louisiana Beautiful Regional Meeting - Covington

Ann Wilson represented Keep New Orleans Beautiful and the Sewerage and Water Board at the meeting of local affiliates, held in Covington, St. Tammany Parish. Ann heard ideas from other affiliates and presented on the Sewerage and Water Board and the City of New Orleans' Joint Environmental Enforcement Program.

June 20, 2018 City Park Employee and Board Member Lunch and Learn

Carson Gorecki and Alison Maulhardt attended the monthly City Park Employee Lunch and Learn. Carson gave a presentation to City Park employees and board members on the history of the Sewerage & Water Board, what the Environmental Affairs Department does, how our drainage system works, green infrastructure, and how individual residents can help manage stormwater. Following the presentation there was time to answer questions. There were about 20 people in attendance.

June 21, 2018 Keep Louisiana Beautiful Regional Meeting - Convent

Carson Gorecki represented Keep New Orleans Beautiful and the Sewerage and Water Board at the meeting of local affiliates, held in Convent, St. James Parish. Carson heard ideas from other affiliates and presented on the Department of Environmental Affairs' Catch Basin Cleaning and Marking Program.

June 28, 2018 MS4 Co-Permittee Meeting

Carson Gorecki, Alison Maulhardt, Muhammad Yungai, and Leslie St. Julien represented Environmental Affairs at the monthly MS4 Co-Permittee meeting, held at the New Orleans Mosquito, Termite and Rodent Control Board. The meeting was also attended by Tyler Antrup of the City of New Orleans Office of Resilience and Sustainability and Sharon Terrebonne from LA Department of Transportation and Development. Attendees discussed updates from their respective areas of work, including a green infrastructure update presentation by Alison.

July 7, 2018 City Park Catch Basin Cleaning and Marking

Carson Gorecki, Corwin Washington, and Alison Maulhardt attended and helped facilitate a catch basin cleaning and marking event, in collaboration with City Park. SWBNO staff demonstrated how to clean and mark catch basins and discussed the importance of water quality and stormwater management in New Orleans. City Park staff gave a safety briefing before volunteers were broken into pairs and spread out to clean previously identified clogged catch basins. Sixteen volunteers attended and cleaned 26 catch basins and drop inlets in the Stadium Drive/Victory Ave area, including some that were completely buried. One and a half trailer loads of organic material was separated from trash and brought to the City park compost pile.

July 10, 2018 University of New Orleans Pontchartrain Institute for Environmental Science (PIES) Teachers' Workshop

Joining Dinah Maygarden from the PIES, Carson Gorecki presented on green infrastructure, water pollution, and stormwater management to 12 teachers from Orleans, Jefferson, and St. Tammany Parishes. Teachers from three private and 9 public schools attended. Carson showed the green infrastructure film, led a discussion and answered questions on water quality. He also assisted as the teachers worked through a permeable/impermeable surfaces exercise. Point source pollution Enviroscares were also demonstrated.

Appendix 30

Green Infrastructure

July 16, 2018 Urban Conservancy BASIN Summer Camp Enviroscope Demonstration

Anna Patterson and Carson Gorecki visited Sojourner Truth Neighborhood Center, where Urban Conservancy hosted its annual BASIN environmental education summer camp. 21 children from the ages of 8-12 were shown the Enviroscope and taught about water pollution, watershed dynamics, and stormwater management.

July 21, 2018 New Orleans Redevelopment Authority Community Adaptation Program Kickoff

Carson Gorecki represented SWBNO at the NORA CAP Kickoff event, held at Dillard University's Georges Auditorium. Alongside many other water management organizations, companies, and local government agencies, SWBNO tabled and spoke with Gentilly residents. SWBNO focused on how green infrastructure interventions, such as those supported by the CAP, can help improve water quality and take the burden off the City's drainage system. About 400 people attended the event.

August 4-6, 2018 International Foodservice & Hospitality Expo

The Pretreatment/F.O.G. Team tabled the three-day long event, held at the New Orleans Convention Center. SWBNO staff interacted with local foodservice professionals, explaining the F.O.G. Permitting program and why it is important to keep fats, oils, and grease out of our sanitary sewer system. Promotional and educational items were handed out to convention attendees.

August 15, 2018 Sustaining our Urban Landscape (SOUL NOLA) Community Forestry Series Presentation

Carson Gorecki gave an hour-long presentation to attendees on the history of the SWBNO, stormwater management, water quality, green infrastructure, and what individuals can do to help ease the burden on the aging drainage infrastructure of pipes and pumps. Carson also led a brief tour to the City Park Tercentennial Parking Lot bio-retention cell a nearby example of functioning green infrastructure in action.

August 18, 2018 TV Interview at Water Effectiveness in Broadmoor

Carson Gorecki discussed the SWBNO Green Infrastructure Plan, current green infrastructure projects, and the function of the Water Effectiveness in Broadmoor project specifically in an interview with Sabrina Wilson of Fox 8. The interview is part of a larger piece on Dillard University's new Urban Water Management Certificate.

August 23, 2018 Gentilly Crossings Catch Basin Cleanup

Carson Gorecki, Anna Patterson, Alison Maulhardt, and Corwin Washington joined volunteers from the public, Roadwork NOLA, and the Urban Conservancy in cleaning and marking 14 catch basins near the Gentilly Crossings pop-up green streets installation, located at the intersection of Elysian Fields and Mirabeau Avenues. The event raised awareness around stormwater management, our drainage infrastructure, and water quality for residents of the Gentilly neighborhood. High traffic volumes helped raise the visibility of the event.

Appendix 30

Green Infrastructure

September 7, 2018 Waste Haulers' Meeting

The Pretreatment Section of the Environmental Affairs Department hosted several waste haulers from around the New Orleans region. The regularly scheduled meeting is an opportunity for haulers to discuss common issues with the disposal of fats, oils, and grease, under the SWBNO Fats, Oils, and Grease (F.O.G.) Program. It is also an opportunity for SWBNO staff to suggest solutions or changes in operation to better meet the requirements of the program. One important topic of discussion at this meeting was the lack of disposal location options for haulers.

September 8, 2018 Louisiana Children's Museum RiverWorks Discovery Exhibit Kickoff Event

Anita Williams and Carson Gorecki represented the SWBNO and Environmental Affairs at the Louisiana Children's Museum's RiverWorks Discovery Exhibit kickoff event. SWBNO taught children about different types of water pollution, how that pollution will run across a watershed, and how to prevent them from occurring. The Enviroscape watershed model was the centerpiece along with some educational brochures, coloring books, and promotional items such as rain gauges and pet waste bag holders. RiverWorks Discovery is a "travelling exhibit designed to teach the importance of commerce, culture and conservation on America's inland waterways."

September 18, 2018 Hazard Mitigation Plan Community Meeting

Anna Patterson hosted a table that included information on SWBNO's Green Infrastructure program and projects. Ann Wilson gave the part of the Hazard Mitigation presentation that focused on green infrastructure.

September 28, 2018 WEFTEC Water Palooza

Anna Patterson and Joy Williams represented SWBNO Environmental Affairs at the Water Environment Federation Annual Conference's water management outreach event. Anna and Joy demonstrated how water pollution occurs, using the Enviroscape watershed model to about 60 kindergartners and 3 teachers at St. Mary's Academy in New Orleans East.

September 29, 2018 Citywide Catch Basin Cleaning Training Event

Carson Gorecki gave a presentation on how to clean catch basins and demonstrated the cleaning of a catch basin. Carson also helped to explain the connection between cleaning catch basins, water quality, and stormwater management. The event was the precursor to a city-wide series of catch basin cleanups to take place each Saturday for 2 months in each city council district.

September 29, 2018 WEFTEC Community Service Project

Anna Patterson represented SWBNO at the Water Environment Federation's (WEF) community service project, part of the annual WEFTEC conference, hosted by New Orleans. SWBNO provided excavation prior to the event as well as materials and coordination. Over 100 volunteers, in town for the conference, attended to install a stormwater planter at the Treme Community Center.

Appendix 30

Green Infrastructure

September 29, 2018 Office of Youth and Families Family Fest

Carson Gorecki and Corwin Washington represented SWBNO at the family-oriented block party, held at St. Roch Playground. The SWBNO team provided resources and information on the F.O.G. and stormwater programs. They also used the Enviroscape watershed model to demonstrate how pollution enters our waters. In addition, they answered any environmental questions that fest attendees had.

October 1, 2018 WEFTEC Collection Systems Tour

The Sewerage and Water Board and New Orleans Levee Board collaborated to provide a tour of the New Orleans drainage system for attendees of the WEFTEC conference in town. The tour included visits to drainage pump station 6 and the 17th street canal Permanent Canal Closures and Pumps Facility. Forty conference attendees participated in the tour.

October 2, 2018 WEFTEC East Bank Wastewater Treatment Tour

The Sewerage and Water Board and Veolia gave a tour of the SWBNO East Bank Wastewater Treatment Plant in New Orleans East. Twenty-five conference attendees participated.

October 3, 2018 WEFTEC Sustainable Design Tour

The Sewerage & Water Board hosted 13 WEFTEC attendees on a tour of 3 SWBNO green infrastructure sites. Cameron Bonnett presented and gave a tour of the St. Joseph St. Administration Building Green Roof. Anthony Mayer of Hanging Gardens was also on hand to discuss the construction, design process, and soil and plant considerations. Then, Carson Gorecki led the group to the Water Effectiveness in Broadmoor site where he was joined by Barney Lighter of Evans & Lighter Landscape Architecture. The final stop was the Central City Stormwater lot where the group was joined by representatives of Dana Brown & Associates, the Department of Public Works, and the New Orleans Redevelopment Authority. The tour emphasized lessons learned and green infrastructure concepts that work particularly well in New Orleans' unique environment.

October 6, 2018 Knights of Peter Claver, Ladies Auxiliary of Sacred Heart Court 4th Annual Health and Resource Fair

Walter Berard, Monique Turner, and Nigel Long represented SWBNO Environmental Affairs at the community event. They spoke with residents about the importance of keeping fats, oils, and grease out of their drains and the sanitary sewer system. They provided F.O.G. promotional items and educational materials.

October 7, 2018 City Park Botanical Garden Fall Garden Festival

Carson Gorecki, Anna Patterson, and Leslie St. Julien represented SWBNO Environmental Affairs at the annual Fall Garden Festival. They spoke with attendees about the F.O.G. and Stormwater Programs, providing educational and promotional items. The team also presented information on green infrastructure. Carson gave a talk on water management in New Orleans as part of the festival's educational series.

Appendix 30

Green Infrastructure

October 10, 2018 St. Stephen Catholic School Presentation

Anna Patterson gave a 45-minute presentation to approximately 60 students at the Uptown school. The students were between grades 4 and 7 and the subjects covered were water quality, stormwater management, and green infrastructure.

October 12 – 14, 2018 Gentilly Fest

The Environmental Affairs Department (EAD) participated in Gentilly Fest on Friday, October 12- Sunday, October 14. EAD provided pretreatment, stormwater, and green infrastructure information to the public. Games were available for people to win SWB merchandise and highlight water quality messages. EAD was joined by other SWB depts; Meter Reading, Human Resources, Customer Service, Communications, and the Mobile Command Post in order to provide a full range of on-site services to visiting residents and customers. About 300 people visited the S&WB station over the duration of the Fest.

October 16, 2018 Night Out Against Crime

SWBNO EAD was present at 12 different Night Out Against Crime block parties, at locations across the city. EAD was joined by members of Networks, Entergovernmental Relations, Communications, Support Services, Emergency Management, Customer Service, and Human Resources. At each location, SWBNO staff provided information and promotional materials on the F.O.G. and Stormwater programs to neighborhood residents. The events provided a great opportunity for interaction with folks and communities that we typically do not reach with our messages.

October 19, 2018 Park(ing) Day

Monique Turner, Nigel Long, Sheryl Carpenter, Anna Patterson, Taylor Burns, Lennell Smith, and Carson Gorecki represented Environmental Affairs at the Downtown Development District's (DDD) Park(ing) Day. Staff presented educational materials on stormwater and green infrastructure as well as the water purification process. Ice cold drinking water straight from the SWBNO Filter Gallery was provided as an example of our quality water. Two tours of the SWBNO green roof, located on the St. Joseph Street Administration Building, were provided to employees and the public.

October 19, 2018 U.S. Green Building Council (USGBC), Louisiana Chapter, 3rd Annual FORWARD Symposium on Sustainability

Cameron Bonnett represented SWBNO on the Stormwater Management Panel: Grey to Green to Smart – The Next Generation of Urban Stormwater Management alongside representatives of Hanging Gardens, the City of New Orleans, and Water Lily. A narrator led the panel discussion. Examples of the questions posed to the panelists included: current standards and process for implementing green infrastructure, types of green infrastructure projects currently installed by the organization, lessons learned from installing green infrastructure projects, and how organizations see the integration of green infrastructure, smart controls, and sustainability of stormwater in NOLA in 5-10 years. The panel discussion ended with an audience question and answer segment.

Sewerage Water Board Green Infrastructure Projects

Job#	Title	Principal	Team/Partners	Type *	District	Neighborhood	Description/Scope	Status	Budgeted Amount	Expended Amount	Remaining	Eligible for Reallocation	In-Kind	Completion Date	Comments
H0774	Education Program	Louisiana Urban Stormwater Coalition	Dana Brown Associates Global Green NPN Water Works	3	All		Professional and community outreach workshops and tabling	Complete	\$100,000.00	\$85,710.00	\$0.00	\$14,290.00	\$16,000.00	10/27/2017	
H0776	Green Keepers	Parkway Partners	Evans & Lighter Spackman, Mossop + Michaels PKW Urban Roots Groundwork E&E Strategies BaumGardens Landscape C.R.I.S.P. Urban Conservancy Dana Brown & Associates	3	All		Community outreach workshops series	Complete	\$26,350.00	\$26,350.00	\$0.00	\$0.00	\$46,482.00	4/1/2015	
H0775	Ripple Effect	Ripple Effect	Waggoner & Ball Architects KIPP Schools PlayBuild	2	B - All	Central City	K-4 curriculum Teach-the-teacher workshops	Complete	\$75,500.00	\$75,500.00	\$0.00	\$0.00	\$4,500.00	3/1/2017	Final documentation delivered to EPA in end of 2017, early 2018.
H0773	Lower 9th Ward Earth Lab	Groundwork New Orleans	Common Ground Relief NET Charter High School GAEA Engineering Consultants Waggoner & Ball Architects Deltares Sustainable Ecosystems Restoration	1,2,3	E	Lower 9th Ward 1901 Caffin Ave	Rain garden, green roof, pervious pavement install and monitoring. Green Team school program, professional outreach.	Complete	\$100,000.00	\$85,710.00	\$0.00	\$14,290.00	\$27,000.00	5/25/2017	
H0777	The WEB Water Effectiveness in Broadmoor	Land Trust for Louisiana	BDC Evans & Lighter Trigon Associates The City of New Orleans E&E Strategies	1,3	B	Broadmoor 3601 General Taylor	Rain garden installation Outreach WEB Soil testing WQ sampling	Construction and soil testing complete Monitoring Maintenance into 2019	\$82,750.00	\$80,398.11	\$2,351.89	\$0.00	\$57,397.00	2020	Contract was amended to extend maintenance through 2020.
H0785 H0933	Rabouin International High School GI Lab	Hanging Gardens	Rabouin International High School VertiFarms	1 (2)	B	CBD 727 Carondelet	Green/blue roof installation on school w/ education	Construction Complete Monitoring and Maintenance	\$99,631.00	\$94,064.72	\$5,566.28	\$0.00	\$55,094.00	2017	Lack of maintenance by school of green roof portion. Exploring options.
H0786 H0939	Central City Project	Dana Brown & Associates	LPBF Civil Engineer Greenman Dan Hike for KaTREEna LUSC Global Green NPN NORA	1	B	Central City 2433/2427 S. Galvez	Bioretention cell installation on double lot Will pull stormwater off street for dry detention, filtration, and infiltration	Construction complete On-going Monitoring and Maintenance	\$40,094.80	\$32,000.00	\$8,094.80	\$0.00	\$2,000.00	10/27/2017	DPW road construction led to redundancy removal of Galvez runnel. Options to improve inlet on 2nd being explored. Maintenance being conducted by NORA.

Sewerage Water Board Green Infrastructure Projects

Job#	Title	Principal	Team/Partners	Type *	District	Neighborhood	Description/Scope	Status	Budgeted Amount	Expended Amount	Remaining	Eligible for Reallocation	In-Kind	Completion Date	Comments
H0901	Florida Ave Corridor Learning Trail	Sankofa CDC	Evans & Lighter LA Dr. John Day Jr. Common Ground Relief Audubon Nature Institute Hike for KaTREEna Design Jones, LLC MDM Design Wetlands Resources, LLC	1,2,3	E	Lower 9th Ward 6501 Florida Ave	Educational stormwater lot in L9W. Lot located adjacent to SWB East Bank Sewer Treatment Facility and Wetlands Assimilation Project This is Phase I of an extended trail along Bayou Bienvenue Wetland Park	Grading complete Planting complete Monitoring and Maintenance conducted by Sankofa	\$100,000.00	\$100,000.00	\$0.00	\$0.00	\$66,520.00	2018	Letter to the contractor is needed to close out the account. Sankofa is working to expand project, including additional monitoring.
H0902	Hollygrove Greenline A Water Management and Community Education Initiative	Tulane City Center	Carrollton-Hollygrove CDC Dana Brown & Associates Engineers Without Borders Twin Shores Landscape & Construction Services, Inc. SWBNO	1	A	Hollygrove Monroe St and Forshey St	Stormwater management on SWB site. Ommunity engagement Signage	Complete Need for Maintenance	\$100,000.00	\$99,666.02	\$0.00	\$333.98		5/23/2017	Carrollton-Hollygrove CDC dissolved. SWB maintenance crews currently mowing to keep weeds managable. Letter to the contractor is needed to close out the account.
H0910	Treme-St. Ann Street Rain Gardens	Historic Faubourg Treme Association	Dana Brown & Associates Groundwork Global Green DPW	1	C	Treme 1500-1600 St. Ann St	Street right-of-way bioswales/rain gardens installation Corner bump-outs	Contract expired Funds to be re-allocated to 2018	\$98,772.00	\$51,791.85	\$0.00	\$46,980.15	\$26,150.00	2017	Check to see if a Letterwas sent to the contractor to closed out the project and account.
H0936	SWB Downtown St. Joseph St. Administration Building Green Roof	Hanging Gardens	Evans + Lighter Morphy Makofsky Independent Roofing Systems Greensite AD Greenroof	1	B	CBD 625 St. Joseph St	Green Roof Blue Roof 9,353 S.F. Outreach/education Monitoring Maintenance	Construction complete Tours have begun Budget increase to account for construction overages and extended warranty Maintenance ongoing through 2018	\$369,748.91	\$367,623.95	\$2,124.96	\$0.00		2018	Maintenance is on-going through Fall 2018.
H0935	Aurora Rain Gardens	Gaea Consultants	Greenman Dan Groundwork	1	C	Algiers Carlisle Court and Westchester Street	Flow-through planter Rain garden Bioswale Maintenance	Construction Complete 2016 Monitoring and Maintenance Complete 2018	\$66,095.00	\$65,105.00	\$990.00	\$0.00	\$7,330.00	2018	Letter to the contractor is needed to close out the account. New Maintenance contract is being developed.

Sewerage Water Board Green Infrastructure Projects

Job#	Title	Principal	Team/Partners	Type *	District	Neighborhood	Description/Scope	Status	Budgeted Amount	Expended Amount	Remaining	Eligible for Reallocation	In-Kind	Completion Date	Comments
H0937	Coliseum St. Bioswale	Gaea Consultants	Evans + Lighter Groundwork DPW Coliseum Square Association	1	B	Lower Garden District Coliseum Square Park	Right-of-way bioswale Monitoring Maintenance	Contract expired Funds to be re- allocated to 2018	\$109,057.00	\$24,822.94	\$0.00	\$84,234.06	\$16,000.00	2016	Check to see if a letter was sent to the contractor to closed out the project and account.
H0903	Conrad Park	SWBNO	WEF Dana Brown	1,2,3	A	Hollygrove Edinburgh and Hamilton St	WEFTEC Green Infrastructure community service project	Waterpalooza 9/26/14 Installation 9/27/14 Need Job Number	\$5,000.00	\$5,000.00	\$0.00	\$0.00	\$2,500.00	9/27/2014	Check to see if a letter was sent to the contractor to closed out the project and account.
H0797 Match H0798 Grant	SWBNO Green Infrastructure Monitoring Project EPA Urban Waters Small Grant	SWBNO - EPA Urban Waters Small Grant UW-00F85801-0	NORA LPBF LUSC EPA	N/A 3	D	Pontilly Multiple Locations	Data collection GI Monitoring Outreach	Pre-project baseline monitoring is complete Pontilly construction delayed Re-scoped to new sampling locations	\$60,000.00	\$49,291.52	\$10,708.48	\$0.00	\$46,383.00	6/30/2019	\$60,000 EPA Portion. H0797, the SWB Match portion, was closed 1/25/2018. Expended amount is for H0797 and H0798 Sampling ongoing, outreach events completed. Flow meters purchased and installed. New job number is being opened for the SWB match portion - 11/2018
H0916	EPA Environmental Education Local Grant EE1530	SWBNO NE-01F05001-0	Ripple Effect	2			Expand existing Ripple Effect Project, SWBNO Match	Project Complete	\$30,333.00	\$30,333.00	\$0.00	\$0.00		7/31/2017	\$91,000 EPA portion \$30,333.00 = SWBNO Match
H0795	Rain Barrels	SWBNO	Global Green USA	3	N/A		Purchase of rain barrels and fittings for educational outreach events	5 rain barrels purchased for WEFTEC events	\$500.00	\$115.73	\$384.27	\$0.00		2014	
H0794	Trees 2014	SWBNO	Dept. of Parks and Parkways Hike for KaTREEna	3	N/A	Gentilly	Purchase of trees to give away at community outreach event	Trees purchased.	\$4,500.00	\$4,500.00	\$0.00	\$0.00		12/6/2014	
H0928	Trees 2015	SWBNO	Dept. of Parks and Parkways Hike for KaTREEna	3	N/A	Gentilly	Purchase of trees to give away at community outreach event	Trees purchased.	\$5,000.00	\$5,000.00	\$0.00	\$0.00		12/4/2015	
H0954	Trees 2016	SWBNO	Dept. of Parks and Parkways NOLA Tree Project	3	N/A	Gentilly	Purchase of trees to give away at community outreach event	Trees purchased	\$5,000.00	\$5,000.00	\$0.00	\$0.00		12/3/2016	
H0979	Trees 2017	SWBNO	Dept. of Parks and Parkways NOLA Tree Project	3	N/A	Gentilly	Purchase of trees to give away at community outreach event	Trees purchased	\$5,000.00	\$5,000.00	\$0.00	\$0.00		12/7/2017	
H0922	Adaptation Support Tool	SWBNO	NORA Deltares City of NO Office of Resiliency and Sustainability Dana Brown and Associates Susco	4			Hardware and software containing customized data sets to identify GI priority areas Targeting engagement with City and SWB project Managers, Private Developers, and Community Stakeholders and Homeowners	Development complete Workshops	\$100,000.00	\$70,389.05	\$29,610.95	\$0.00		2019	Waiting to hear from City on additional workshops and development.

Sewerage Water Board Green Infrastructure Projects

Job#	Title	Principal	Team/Partners	Type *	District	Neighborhood	Description/Scope	Status	Budgeted Amount	Expended Amount	Remaining	Eligible for Reallocation	In-Kind	Completion Date	Comments
H0931/ H1007	Stormwater Toolkit	SWBNO	City of NO CDM Smith Dana Brown and Associates	4			Green infrastructure standard details of 8 GI types Stormwater and pollutant load calculator	Final report and deliverables are being reviewed	\$150,000.00	\$82,885.00	\$67,115.00	\$0.00		12/31/2019	Trying to reimburse the City for most recent CDM invoices, but missing some required documentation from the City. Had to request a new job number (H1007) because the old project was closed due to inactivity.
H0960	Soil Sampling/Analysis	SWBNO	City of NO Eustis Engineering EPA ORD	4			Orleans Parish	Final Report has been completed and delivered	\$97,795.25	\$65,467.30	\$32,327.95	\$0.00		2019	Work complete. Official project closeout pending.
H1008	Aurora Rain Gardens - 2018/2019 Maintenance	SWBNO	Greenman Dan	1	C	Algiers Carlisle Court and Westchester Street	General maintenance of completed rain gardens.	Ongoing	\$4,900.00	\$0.00	\$4,900.00	\$0.00		4/31/2019	Project began 9/17/18

	Budgeted	Expended	Remaining	Eligible for Reallocation	In-Kind
Totals	\$1,836,026.96	\$1,511,724.19	\$164,174.58	\$160,128.19	\$373,356.00

Green Infrastructure Fund	
<i>Budgeted thru 2018</i>	<i>\$1,836,026.96</i>
<i>Unbudgeted Amount</i>	<i>\$663,973.04</i>
<i>Eligible for Reallocation</i>	<i>\$160,128.19</i>
Available Funds for 2018	\$824,101.23

Total 5 Yr GI Budget	\$2,500,000.00
-----------------------------	-----------------------

*Type 1: Plan, develop, implement and maintain one (1) or more GI demonstration projects on public land within Orleans Parish
 Type 2: Develop a GI educational curriculum to be implemented in Orleans Parish schools.
 Type 3: Develop GI workshops curriculum for educating professionals, commercial businesses, homeowners, and neighborhood groups.
 Type 4: Develop GI Tools or studies that further collective understanding of GI concepts and/or standardize their application.

Appendix 31

Consent Decree Accomplishments

The Board and the EPA lodged the Modified Consent Decree on January 27, 2010. The Modified Consent Decree was officially entered on March 23, 2010. On April 24, 2013, the Board entered a Second Modified Consent Decree, updating the original 1998 decree and the 2010 modification. On July 17, 2014, the Board entered a Third Modified Consent Decree, updating the 2010 and 2013 modifications.

The following accomplishments have occurred under the Third Modified Consent Decree.

DESCRIPTION	DISTRICT	SCHEDULED DATE	ACTUAL DATE	COMMENTS
<u>Paragraph 10</u>				
THIRD MOD CONSENT DECREE NOTICE TO ALL CONTRACTORS	CITYWIDE	10/15/14	8/14/14	
<u>Paragraph 41</u>				
ESTIMATED 25% MILESTONES-SOUTHSHORE, MID CITY, CARROLLTON BASINS	CITYWIDE	11/14/14	11/13/14	
AWARD AND ESTIMATED MILESTONES OF NINTH WARD CONTRACT	D & E	10/17/14	10/10/14	
ESTIMATED 50% MILESTONE OF NINTH WARD BASIN AND CONTRACT	D & E	7/24/15	7/23/15	
ESTIMATED 75% MILESTONE OF NINTH WARD BASIN AND CONTRACT	D & E	2/10/16	1/25/16	
AWARD AND ESTIMATED MILESTONES OF NEW ORLEANS EAST – Contract 30206	E	10/21/16	10/24/16	
AWARD AND ESTIMATED MILESTONES OF NEW ORLEANS EAST – Contract 30205	E	11/18/16	11/9/16	
AWARD AND ESTIMATED MILESTONES OF NEW ORLEANS EAST – Contract 30207 and 30208	E	1/20/17	1/19/17	

Appendix 31

Consent Decree Accomplishments

Paragraph 41a

25% MILESTONE COMPLETION NINTH WARD BASIN	D & E	11/21/16	3/16/15
50% MILESTONE COMPLETION NINTH WARD BASIN	D & E	7/8/16 (REVISED)	9/24/15
75% MILESTONE COMPLETION NINTH WARD BASIN	D & E	11/21/16	3/29/16
25% MILESTONE COMPLETION CONTRACT 3737 - CARROLLTON	A & B	8/12/16	7/15/16
50% MILESTONE COMPLETION CONTRACT 3737 - CARROLLTON	A & B	11/10/16	11/1/16
75% MILESTONE COMPLETION CONTRACT 3737 - CARROLLTON	A & B	2/8/17	12/9/16
25% MILESTONE COMPLETION CONTRACT30206 – N.O. EAST	E	12/10/17	1/12/17
50% MILESTONE COMPLETION CONTRACT 30206 – N.O. EAST	E	4/9/18	3/2/17
25% MILESTONE COMPLETION CONTRACT30205 – N.O. EAST	E	1/26/19	3/17/17
25% MILESTONE COMPLETION N.O. EAST BASIN	E	10/17/17	4/21/17
75% MILESTONE COMPLETION CONTRACT30206 – N.O. EAST	E	8/7/18	4/24/17
50% MILESTONE COMPLETION CONTRACT30205 – N.O. EAST	E	4/19/19	4/28/17
ESTIMATED 50% MILESTONE OF N.O. EAST BASIN	E	8/19/17	5/26/17
25% MILESTONE COMPLETION CONTRACT30208 – N.O. EAST	E	5/4/19	5/26/17
25% MILESTONE COMPLETION CONTRACT30207 – N.O. EAST	E	3/20/18	6/9/17

Appendix 31

Consent Decree Accomplishments

50% MILESTONE COMPLETION CONTRACT30208 – N.O. EAST	E	7/3/19	7/12/17
75% MILESTONE COMPLETION CONTRACT30205 – N.O. EAST	E	7/10/19	8/18/17
75% MILESTONE COMPLETION CONTRACT30208 – N.O. EAST	E	9/1/19	9/1/17
50% MILESTONE COMPLETION CONTRACT 30207 – N.O. EAST	E	6/3/19	9/8/17
50% MILESTONE COMPLETION OF N.O. EAST BASIN	E	6/30/19	8/18/17
ESTIMATED 75% MILESTONE OF N.O. EAST BASIN	E	12/16/17	9/27/17
75% MILESTONE COMPLETION OF N.O. EAST BASIN	E	4/30/19	10/27/17
75% MILESTONE COMPLETION CONTRACT 30207 – N.O. EAST	E	8/17/19	10/13/17
100% MILESTONE COMPLETION NINTH WARD BASIN	D & E	3/31/18	1/25/18

Paragraph 42

100% ESSA COMPLETION IN CLOSED BASINS	CITYWIDE	7/31/15	7/21/15
--	----------	---------	---------

Paragraph 56

QTRLY REPORT (3 RD Q 2014)	CITYWIDE	11/1/14	10/30/14
QTRLY REPORT (4 TH Q 2014)	CITYWIDE	2/1/15	1/27/15
QTRLY REPORT (1 ST Q 2015)	CITYWIDE	5/1/15	4/29/15
QTRLY REPORT (2 ND Q 2015)	CITYWIDE	8/1/15	7/28/15
QTRLY REPORT (3 RD Q 2015)	CITYWIDE	11/1/15	10/22/15
QTRLY REPORT (4 TH Q 2015)	CITYWIDE	2/1/16	1/27/16
QTRLY REPORT (1 ST Q 2016)	CITYWIDE	5/1/16	4/21/16
QTRLY REPORT (2 ND Q 2016)	CITYWIDE	8/1/16	7/27/16
QTRLY REPORT (3 RD Q 2016)	CITYWIDE	11/1/16	10/24/16
QTRLY REPORT (4 TH Q 2016)	CITYWIDE	2/1/17	1/24/17
QTRLY REPORT (1 ST Q 2017)	CITYWIDE	5/1/17	4/26/17

Appendix 31

Consent Decree Accomplishments

QTRLY REPORT (2 ND Q 2017)	CITYWIDE	8/1/17	7/26/17
QTRLY REPORT (3 rd Q 2017)	CITYWIDE	11/1/17	10/23/17
QTRLY REPORT (4 th Q 2017)	CITYWIDE	2/1/18	1/29/18
QTRLY REPORT (1 st Q 2018)	CITYWIDE	5/1/18	4/27/18
QTRLY REPORT (2 nd Q 2018)	CITYWIDE	8/1/18	7/25/18
<i>QTRLY REPORT (3rd Q 2018)</i>	<i>CITYWIDE</i>	<i>11/1/18</i>	<i>10/23/18</i>

Paragraph 57

ANNUAL REPORT-2014	CITYWIDE	3/1/15	2/27/15
ANNUAL REPORT-2015	CITYWIDE	3/1/16	2/22/16
ANNUAL REPORT-2016	CITYWIDE	3/1/17	2/23/17
ANNUAL REPORT-2017	CITYWIDE	3/1/18	2/26/18

Paragraph 57b

LINE CLEANING CYCLE COMPLETION	CITYWIDE	6/22/18	10/21/14
MANHOLE INSPECTION CYCLE COMPLETION	CITYWIDE	12/15/15	11/24/15
LINE INSPECTION CYCLE COMPLETION	CITYWIDE	6/22/17	3/9/17

Paragraph 57d

NOTICE OF COMPLETION OF 100-YEAR FLOOD PROTECTION	CITYWIDE	NONE	2/24/16
---	----------	------	---------

Paragraph 58

NOTICE OF LINE CLEANING CYCLE COMPLETION	CITYWIDE	11/20/14	11/13/14
NOTICE OF 25% COMPLETION - NINTH WARD BASIN	D & E	4/6/15	3/27/15
NOTICE OF 25% COMPLETION - CONTRACT 3986	D & E	4/6/15	3/27/15
NOTICE OF COMPLETION OF ESSA IN CLOSED BASINS	CITYWIDE	8/11/15	8/10/15
NOTICE OF 50% COMPLETION- NINTH WARD BASIN & CONTRACT 3986	D & E	10/15/15	10/13/15

Appendix 31

Consent Decree Accomplishments

NOTICE OF MANHOLE INSPECTION CYCLE COMPLETION	CITYWIDE	12/15/15	12/14/15
NOTICE OF AWARD AND ESTIMATED MILESTONES CARROLLTON CONTRACT 3737	A & B	8/14/15	10/13/15
NOTICE OF 75% COMPLETION – NINTH WARD BASIN & CONTRACT 3986	D & E	4/19/16	4/13/16
NOTICE OF 25% COMPLETION-CARROLLTON CONTRACT 3737	A & B	8/5/16	7/25/16
NOTICE OF 50% COMPLETION-CARROLLTON CONTRACT 3737	A & B	11/22/16	11/9/16
NOTICE OF 75% COMPLETION-CARROLLTON CONTRACT 3737	A & B	12/30/17	12/21/16
NOTICE OF 25% COMPLETION-CARROLLTON CONTRACT 30206	E	2/2/17	1/20/17
NOTICE OF 50% COMPLETION-CARROLLTON CONTRACT 30206	E	3/27/17	3/27/17
NOTICE OF 25% COMPLETION-CARROLLTON CONTRACT 30205	E	4/7/17	3/27/17
NOTICE OF LINE INSPECTION CYCLE COMPLETION	CITYWIDE	3/30/17	3/10/17
NOTICE OF 25% COMPLETION-N.O. EAST BASIN	E	5/12/17	5/1/17
NOTICE OF 50% COMPLETION-CONTRACT 30205 – N.O. EAST	E	5/19/17	5/4/17
NOTICE OF 75% COMPLETION-CONTRACT 30206 – N.O. EAST	E	5/15/17	5/4/17
NOTICE OF 25% COMPLETION-CONTRACT 30208 – N.O. EAST	E	6/16/17	6/9/17
NOTICE OF 25% COMPLETION-CONTRACT 30207 – N.O. EAST	E	6/30/17	6/27/17
NOTICE OF 50% COMPLETION-	E	8/2/17	7/20/17

Appendix 31

Consent Decree Accomplishments

CONTRACT 30208– N.O. EAST

NOTICE OF 75% COMPLETION- CONTRACT 30205– N.O. EAST	E	9/8/17	8/29/17
--	---	--------	---------

NOTICE OF 50% COMPLETION- N.O. EAST BASIN	E	9/8/17	8/29/17
--	---	--------	---------

NOTICE OF 75% COMPLETION- CONTRACT 30208– N.O. EAST	E	9/29/17	9/12/17
--	---	---------	---------

NOTICE OF 50% COMPLETION- CONTRACT 30207– N.O. EAST	E	9/29/17	9/12/17
--	---	---------	---------

NOTICE OF 75% COMPLETION- CONTRACT 30207– N.O. EAST	E	11/3/17	10/23/17
--	---	---------	----------

NOTICE OF 75% COMPLETION- N.O. EAST BASIN	E	11/24/17	11/6/17
--	---	----------	---------

NOTICE OF 100% COMPLETION- NINTH WARD BASIN	D & E	2/15/18	1/29/18
--	-------	---------	---------

Paragraph 69

STIPULATED PENALTY PAID (SWB LETTER 12/24/14) – Date of Violation 12/20/2014	CITYWIDE	1/19/15	12/24/14	
--	----------	---------	----------	--

Penalty assessed for Non-Compliant Discharge (Fecal Coliform Bacteria) \$1000.00

STIPULATED PENALTY PAID (SWB LETTER 6/26/15) – Dates of Violations–6/3/15, 6/4/15, 6/5/15, 6/9/15, 6/10/15, 6/13/15, & 6/14/15	CITYWIDE	7/3/15	6/26/15	
--	----------	--------	---------	--

Penalty assessed for Non-Compliant Discharges (Fecal Coliform Bacteria) \$7000.00

STIPULATED PENALTY PAID (SWB LETTER 7/8/16) – Date of Violation 6/18/2016	CITYWIDE	7/18/16	7/13/16	
---	----------	---------	---------	--

Penalty assessed for Non-Compliant Discharges (Fecal Coliform Bacteria) \$1000.00

STIPULATED PENALTY PAID (SWB LETTER 3/26/18) – Date of Violation 2/25/18	CITYWIDE	3/27/18	3/22/18	
--	----------	---------	---------	--

Penalty assessed for Non-Compliant Discharges (Fecal Coliform Bacteria) \$1000.00

Appendix 31

Consent Decree Accomplishments

The Board and the EPA lodged the Modified Consent Decree on January 27, 2010. The Modified Consent Decree was officially entered on March 23, 2010. On April 24, 2013, the Board entered a Second Modified Consent Decree, updating the original 1998 decree and the 2010 modification. On July 17, 2014, the Board entered a Third Modified Consent Decree, updating the 2010 and 2013 modifications.

The following accomplishments have occurred under the Modified and Second Modified Consent Decree.

DESCRIPTION	DISTRICT	SCHEDULED DATE	ACTUAL DATE	COMMENTS
-------------	----------	----------------	-------------	----------

Paragraph 10

CONSENT DECREE TO CURRENT CONTRACTORS	CITYWIDE	04/27/10	03/31/10	
---------------------------------------	----------	----------	----------	--

Paragraph 18

PUMP STATION COMPLETION-SPS D	D	N/A	11/24/05	
PUMP STATION COMPLETION-BOULEVARD X	E	04/30/11	04/16/06	
PUMP STATION COMPLETION-EASTOVER	E	09/30/10	04/16/06	
PUMP STATION COMPLETION-SPS #4	A	09/30/10	05/12/09	
PUMP STATION COMPLETION-SPS #24	E	09/30/10	07/09/09	
PUMP STATION COMPLETION-SPS #25	E	09/30/10	07/09/09	
PUMP STATION COMPLETION-SPS WILSON	E	09/30/10	07/14/09	
PUMP STATION COMPLETION-SPS AMERICA	E	09/30/10	07/15/09	
PUMP STATION COMPLETION-SPS MICHOU	E	03/31/11	11/11/09	
PUMP STATION COMPLETION-CHICKASAW	E	09/10/10	06/1/10	
PUMP STATION COMPLETION-SPS #26	E	09/30/10	06/21/10	

Appendix 31

Consent Decree Accomplishments

DESCRIPTION	DISTRICT	SCHEDULED DATE	ACTUAL DATE	COMMENTS
PUMP STATION COMPLETION-MCCOY	E	09/30/10	07/26/10	
PUMP STATION COMPLETION-PINES VILLAGE	E	09/30/10	07/26/10	
PUMP STATION COMPLETION- WILLOWBROOK	E	09/30/10	07/26/10	
PUMP STATION COMPLETION-WRIGHT	E	09/30/10	07/26/10	
PUMP STATION COMPLETION-LAMB	E	09/30/10	08/02/10	
PUMP STATION COMPLETION-AMID	E	09/30/10	09/13/10	
PUMP STATION COMPLETION-CASTLE MANOR	E	09/30/10	09/13/10	
PUMP STATION COMPLETION-CERISE	E	09/30/10	09/13/10	
PUMP STATION COMPLETION- GENTILLY OAKS	E	09/30/10	09/13/10	
PUMP STATION COMPLETION- INDUSTRIAL PARKWAY	E	09/30/10	09/13/10	
PUMP STATION COMPLETION- LAKELAND TERRACE	E	09/30/10	09/13/10	
PUMP STATION COMPLETION-OAK ISLAND	E	09/30/10	09/13/10	
PUMP STATION COMPLETION-ALCEE FORTIER	E	09/30/10	09/20/10	
PUMP STATION COMPLETION- LAKEWOOD SOUTH	A & D	09/30/10	09/20/10	
PUMP STATION COMPLETION-SPS #20	A & D	09/30/10	09/29/10	
PUMP STATION COMPLETION-CITY PARK	A & D	09/30/10	09/29/10	
PUMP STATION COMPLETION-PARIS ROAD	E	09/30/10	09/29/10	

Appendix 31

Consent Decree Accomplishments

DESCRIPTION	DISTRICT	SCHEDULED DATE	ACTUAL DATE	COMMENTS
PUMP STATION COMPLETION – SPS #9	A, B, C, D	12/31/10	12/13/10	
PUMP STATION COMPLETION – SPS B	C, D, E	12/31/10	12/13/10	
PUMP STATION COMPLETION – SPS #5	A & B	12/31/10	12/20/10	
PUMP STATION COMPLETION – SPS #14	A & B	12/31/10	12/20/10	
PUMP STATION COMPLETION – SPS #17	D & E	12/31/10	12/20/10	
PUMP STATION COMPLETION – SPS #18	A & D	12/31/10	12/20/10	
PUMP STATION COMPLETION – SPS #16	C, D, E	12/31/10	12/31/10	
PUMP STATION COMPLETION – SPS #19	A & D	12/31/10	12/31/10	
PUMP STATION COMPLETION – SPS #21	A & D	12/31/10	12/31/10	
PUMP STATION COMPLETION – SPS #22	A & D	12/31/10	12/31/10	
PUMP STATION COMPLETION – SPS #23	D & E	12/31/10	12/31/10	
PUMP STATION COMPLETION – BULLARD	E	04/30/11	04/25/11	
PUMP STATION COMPLETION – LAKE FOREST	E	04/30/11	04/25/11	
PUMP STATION COMPLETION – LAWRENCE	E	04/30/11	04/25/11	
PUMP STATION COMPLETION – BERG	E	04/30/11	04/28/11	
PUMP STATION COMPLETION – PLUM ORCHARD	E	04/30/11	04/28/11	
PUMP STATION COMPLETION – SHOREWOOD	E	04/30/11	04/28/11	

Appendix 31

Consent Decree Accomplishments

DESCRIPTION	DISTRICT	SCHEDULED DATE	ACTUAL DATE	COMMENTS
PUMP STATION COMPLETION – VICTORIA	E	04/30/11	04/28/11	
PUMP STATION COMPLETION – WEBER	E	04/30/11	04/28/11	
PUMP STATION COMPLETION – BRIARWOOD	E	04/30/11	04/29/11	
PUMP STATION COMPLETION – CROWDER	E	04/30/11	04/29/11	
PUMP STATION COMPLETION – DODT	E	04/30/11	04/29/11	
PUMP STATION COMPLETION – LIGGETT	E	04/30/11	04/29/11	
PUMP STATION COMPLETION – FRANCE & FLORIDA	D & E	07/11/11	07/08/11	
PUMP STATION COMPLETION – K-MART	D & E	07/11/11	07/08/11	
PUMP STATION COMPLETION – MECO	D & E	07/11/11	07/11/11	
PUMP STATION COMPLETION – SPS A	B & C	07/11/11	07/11/11	
PUMP STATION COMPLETION – AMERICAN MARINE	E	07/31/11	07/29/11	
PUMP STATION COMPLETION – BURKE	E	07/31/11	07/29/11	
PUMP STATION COMPLETION – FOLGERS	E	07/31/11	07/29/11	
PUMP STATION COMPLETION – SOUTHERN SCRAP	E	07/31/11	07/29/11	

Appendix 31

Consent Decree Accomplishments

DESCRIPTION	DISTRICT	SCHEDULED DATE	ACTUAL DATE	COMMENTS
PUMP STATION COMPLETION – VENETIAN ISLES	E	07/31/11	07/29/11	
PUMP STATION COMPLETION – VILLAGE D’LEST	E	07/31/11	07/29/11	
PUMP STATION COMPLETION – SPS #8	A, B, C, D	10/31/12	10/31/12	
PUMP STATION COMPLETION – SPS #1	A & B	10/31/12	10/31/12	
PUMP STATION COMPLETION – SPS #3	A & B	10/31/12	10/31/12	
PUMP STATION COMPLETION – SPS #6	A, B, C, D	12/31/12	12/21/12	
PUMP STATION COMPLETION – SPS #15	A, B, C, D	04/30/13	04/30/13	
<u>Paragraph 26</u>				
MODIFIED PREVENTIVE MAINTENANCE PROGRAM	CITYWIDE	04/27/10	04/27/10	
<u>Paragraph 30</u>				
REQUEST FOR MODIFICATION OF PM PROGRAM (BY SWB OR EPA)-NON SIGNIFICANT CHANGES	CITYWIDE	03/1/10	02/26/10	Non-significant changes approved in 03/09/10 Dallas meeting, and confirmed in 03/15/10 SWB ltr
<u>Paragraph 31</u>				
MODIFIED SEWER OVERFLOW ACTION PLAN	CITYWIDE	12/31/08	12/31/08	
<u>Paragraph 41</u>				
66% COMPLETION-CONTRACT 3995- Carrollton Area Sewer Rehabilitation-Point Repair #5	A & B	08/10/10	01/29/10	

Appendix 31

Consent Decree Accomplishments

DESCRIPTION	DISTRICT	SCHEDULED DATE	ACTUAL DATE	COMMENTS
33% COMPLETION-CONTRACT 3982- Lower Ninth Ward Area Sewer Rehabilitation-sewer Rehabilitation #1	D & E	04/20/10	02/05/10	
33% COMPLETION-CONTRACT 3983- Lower Ninth Ward Area Sewer Rehabilitation-Sewer Rehabilitation #2	D & E	04/20/10	02/12/10	
33% COMPLETION-CONTRACT 3721- South Shore Area Sewer Rehabilitation - Manhole Rehabilitation #1	E	06/21/10	02/26/10	
66% COMPLETION-CONTRACT 3721- South Shore Area Sewer Rehabilitation - Manhole Rehabilitation #1	E	08/30/10	04/02/10	
66% COMPLETION-CONTRACT 3982- Ninth Ward Area – Sewer Rehabilitation- Sewer Rehabilitation No. 1	D & E	07/29/10	04/09/10	
66% COMPLETION-CONTRACT 3983- Ninth Ward Area Sewer Rehabilitation- Sewer Rehabilitation #2	D & E	07/29/10	05/21/10	
33% COMPLETION-CONTRACT 3984- Ninth Ward Areas – Sewer Rehabilitation – Sewer Rehabilitation #3	D & E	03/26/12	01/13/12	
66% COMPLETION-CONTRACT 3984- Ninth Ward Areas – Sewer Rehabilitation – Sewer Rehabilitation #3	D & E	06/09/12	03/28/12	
33% COMPLETION-CONTRACT 3985- Ninth Ward Areas – Sewer Rehabilitation – Sewer Rehabilitation #4	D & E	03/26/12	02/03/12	
66% COMPLETION-CONTRACT 3985- Ninth Ward Areas – Sewer Rehabilitation – Sewer Rehabilitation #4	D & E	05/2/12	04/2/12	
33% COMPLETION-CONTRACT 3989- Ninth Ward Areas – Sewer Rehabilitation – Sewer Rehabilitation #8	D & E	10/15/12	07/03/12	

Appendix 31

Consent Decree Accomplishments

DESCRIPTION	DISTRICT	SCHEDULED DATE	ACTUAL DATE	COMMENTS
66% COMPLETION-CONTRACT 3989- Ninth Ward Areas – Sewer Rehabilitation – Sewer Rehabilitation #8	D & E	12/19/12	09/13/12	
<u>Paragraph 41a</u>				
25% COMPLETION- Estimated Quarterly Milestone Ninth Ward Basin	D & E	08/22/13	08/19/13	
25% COMPLETION- Estimated Quarterly Milestone New Orleans East Basin	E	08/22/13	08/19/13	
<u>Paragraph 43a</u>				
FORCE MAIN RELIABILITY EVALUATION	CITYWIDE	12/31/09	12/31/09	
<u>Paragraph 43b</u>				
FORCE MAIN RELIABILITY EVALUATION REPORT	CITYWIDE	01/30/10	01/29/10	Received approval from EPA on 04/23/10
<p>After the Board submitted the Force Main Reliability to the EPA and DOJ on 1/29/10, the Board also provided a hard copy to EPA on 3/9/10 at the meeting in Dallas. Additionally, a meeting was held in Dallas with EPA to discuss findings on 3/26/10.</p>				
FORCE MAIN RELIABILITY REPORT CORRECTIVE ACTION PLAN AND SCHEDULE	CITYWIDE	07/31/10	07/15/10	Received approval from EPA dated 08/27/10
<u>Paragraph 44</u>				
AUXILIARY POWER SCHEDULE (EAST BANK PLANT)	CITYWIDE	03/28/10	03/26/10	
<u>Paragraph 56</u>				
QTRLY REPORT (1 ST QTR, 2010)	CITYWIDE	05/01/10	04/15/10	

Appendix 31

Consent Decree Accomplishments

DESCRIPTION	DISTRICT	SCHEDULED DATE	ACTUAL DATE	COMMENTS
QTRLY REPORT (2 ND QTR, 2010)	CITYWIDE	08/01/10	07/30/10	
QTRLY REPORT (3 RD QTR, 2010)	CITYWIDE	11/1/10	10/29/10	
QTRLY REPORT (4 TH QTR, 2010)	CITYWIDE	02/01/11	01/27/11	
QTRLY REPORT (1 ST QTR, 2011)	CITYWIDE	05/01/11	04/27/11	
QTRLY REPORT (2 ND QTR, 2011)	CITYWIDE	08/01/11	07/31/11	
QTRLY REPORT (3 RD QTR, 2011)	CITYWIDE	11/01/11	10/31/11	
QTRLY REPORT (4 TH QTR, 2011)	CITYWIDE	02/01/12	01/31/12	
QTRLY REPORT (1 ST QTR, 2012)	CITYWIDE	05/01/12	04/27/12	
QTRLY REPORT (2 ND QTR, 2012)	CITYWIDE	08/01/12	07/31/12	
QTRLY REPORT (3 RD QTR, 2012)	CITYWIDE	11/01/12	10/31/12	
QTRLY REPORT (4 TH QTR, 2012)	CITYWIDE	02/01/13	01/31/13	
QTRLY REPORT (1 ST QTR, 2013)	CITYWIDE	05/01/13	04/30/13	
QTRLY REPORT (2 ND QTR, 2013)	CITYWIDE	08/01/13	07/30/13	
QTRLY REPORT (3 RD QTR, 2013)	CITYWIDE	10/31/13	10/25/13	
QTRLY REPORT (4 TH QTR, 2013)	CITYWIDE	02/01/14	01/31/14	
QTRLY REPORT (1 ST QTR, 2014)	CITYWIDE	05/01/14	04/30/14	
QTRLY REPORT (2 nd QTR, 2014)	CITYWIDE	08/01/14	07/25/14	
<u>Paragraph 56c</u>				
FBI O&M INTERIM PLAN	CITYWIDE	07/31/09	07/31/09	
FBI O&M FINAL PLAN	CITYWIDE	03/28/10	03/15/10	
<u>Paragraph 57</u>				
ANNUAL REPORT (2009)	CITYWIDE	03/01/10	02/26/10	

Appendix 31

Consent Decree Accomplishments

DESCRIPTION	DISTRICT	SCHEDULED DATE	ACTUAL DATE	COMMENTS
ANNUAL REPORT (2010)	CITYWIDE	03/01/11	02/22/11	
ANNUAL REPORT (2011)	CITYWIDE	03/01/12	02/29/12	
ANNUAL REPORT (2012)	CITYWIDE	03/01/13	02/28/13	
ANNUAL REPORT (2013)	CITYWIDE	03/01/14	02/26/14	
<u>Paragraph 58</u>				
MILESTONE COMPLETION REPORT- 66%-CONTRACT 3995-Carrollton Area Sewer Rehabilitation-Point Repair #5	A & B	02/19/10	02/12/10	
MILESTONE COMPLETION REPORT- 33%-CONTRACT 3982-Lower Ninth Ward Area Sewer Rehabilitation-Sewer Rehabilitation #1	D & E	02/26/10	02/12/10	
MILESTONE COMPLETION REPORT- 33%-CONTRACT 3983-Lower Ninth Ward Area Sewer Rehabilitation-Sewer Rehabilitation #2	D & E	03/05/10	02/19/10	
MILESTONE COMPLETION REPORT- 33%-CONTRACT 3721-South Shore Area Sewer Rehabilitation - Manhole Rehabilitation #1	E	03/19/10	03/03/10	
MILESTONE COMPLETION REPORT- 66%-CONTRACT 3721-South Shore Area Sewer Rehabilitation - Manhole Rehabilitation #1	E	04/23/10	04/09/10	
MILESTONE COMPLETION REPORT- 66%-CONTRACT 3982-Lower Ninth Ward Area Sewer Rehabilitation-Sewer Rehabilitation #1	D & E	04/30/10	04/13/10	
MILESTONE COMPLETION REPORT- 66%-CONTRACT 3983-Lower Ninth Ward Area Sewer Rehabilitation-Sewer Rehabilitation #2	D & E	06/11/10	05/24/10	
MILESTONE COMPLETION REPORT-	D & E	03/26/12	01/13/12	

Appendix 31

Consent Decree Accomplishments

DESCRIPTION	DISTRICT	SCHEDULED DATE	ACTUAL DATE	COMMENTS
33%-CONTRACT 3984- Ninth Ward Areas – Sewer Rehabilitation – Sewer Rehabilitation #3				
MILESTONE COMPLETION REPORT- 66%-CONTRACT 3984- Ninth Ward Areas – Sewer Rehabilitation – Sewer Rehabilitation #3	D & E	06/09/12	03/28/12	
MILESTONE COMPLETION REPORT- 33%-CONTRACT 3985- Ninth Ward Areas – Sewer Rehabilitation – Sewer Rehabilitation #4	D & E	03/26/12	02/03/12	
MILESTONE COMPLETION REPORT- 66%-CONTRACT 3985- Ninth Ward Areas – Sewer Rehabilitation – Sewer Rehabilitation #4	D & E	05/02/12	04/02/12	
MILESTONE COMPLETION REPORT- 33%-CONTRACT 3989-Lower Ninth Ward Area Sewer Rehabilitation-Sewer Rehabilitation #8	D & E	10/15/12	07/03/12	
MILESTONE COMPLETION REPORT- 66%-CONTRACT 3989-Lower Ninth Ward Area Sewer Rehabilitation-Sewer Rehabilitation #8	D & E	12/19/12	09/13/12	
<u>Paragraph 68</u>				
STIPULATED PENALTY PAID (SWB Letter 01/27/14)	CITYWIDE	12/31/13	01/27/14	Penalty assessed for Non-Compliant Discharge (Fecal Coliform Bacteria) \$1000.00
STIPULATED PENALTY PAID (SWB Letter 01/27/14)	CITYWIDE	02/18/14	01/27/14	Penalty assessed for Non-Compliant Discharge (Fecal Coliform Bacteria)

Appendix 31

Consent Decree Accomplishments

DESCRIPTION	DISTRICT	SCHEDULED DATE	ACTUAL DATE	COMMENTS
				\$1000.00
NOTIFICATION OF PAYMENT	CITYWIDE	12/31/13, 02/18/14	01/27/14	Payments assessed for Non-Compliant Discharge (Fecal Coliform Bacteria) \$2009.63
STIPULATED PENALTY PAID (SWB Letter 01/27/14)	CITYWIDE	04/09/14	03/27/14	Penalty assessed for Non-Compliant Discharge (BOD) \$2500.00
NOTIFICATION OF PAYMENT	CITYWIDE	04/09/14	03/27/14	Payment assessed for Non-Compliant Discharge(BOD) \$2500.00
STIPULATED PENALTY PAID (SWB Letter 05/23/14)	CITYWIDE	06/09/14	05/23/14	Penalty assessed for Non-Compliant Discharge (BOD) \$2500.00
NOTIFICATION OF PAYMENT	CITYWIDE	06/09/14	05/23/14	Payment assessed for Non-Compliant Discharge(BOD) \$2500.00
<u>Paragraph 74</u>				
STIPULATED PENALTY PAID (SWB Letter 01/27/14)	CITYWIDE	12/31/13	01/27/14	Interest assessed for Non-Compliant Discharge (Fecal Coliform Bacteria) \$9.63

Appendix 31

Consent Decree Accomplishments

The Board and the EPA lodged the Modified Consent Decree on January 27, 2010. The Modified Consent Decree was officially entered on March 23, 2010. On April 24, 2013, the Board entered a Second Modified Consent Decree, updating the original 1998 decree and the 2010 modification. On July 17, 2014, the Board entered a Third Modified Consent Decree, updating the 2010 and 2013 modifications.

The following accomplishments have occurred under the Original Consent Decree.

DESCRIPTION	DISTRICT	SCHEDULED DATE	ACTUAL DATE	COMMENTS
<u>Paragraph 9</u>				
NOTICE: CONSENT DECREE TO CURRENT CONTRACTED OPERATORS	CITYWIDE	04/28/98	04/30/98	
<u>Paragraph 10</u>				
CONSENT DECREE TO CURRENT CONTRACTORS	CITYWIDE	05/28/98	05/27/98	
<u>Paragraph 17</u>				
SCADA INSTALLED & CONTINUOUSLY OPERATING	CITYWIDE	03/01/98	02/27/98	
<u>Paragraph 20</u>				
CERTIFICATION OF SEALING OF ALL KNOWN CROSS CONNECTIONS	CITYWIDE	03/01/98	02/27/98	
<u>Paragraph 21</u>				
<u>CROSS CONNECTION: OAK STREET</u>	A			
DISCOVERY		02/11/98	02/11/98	
SEALING		03/13/98	02/22/98	
NOTIFICATION OF SEALING		03/13/98	03/09/98	
<u>CROSS CONNECTION: PEOPLES @ ABUNDANCE</u>	D			
DISCOVERY		06/18/98	06/18/98	
SEALING:		07/18/98	07/17/98	
NOTIFICATION OF SEALING		07/18/98	07/17/98	

Appendix 31

Consent Decree Accomplishments

DESCRIPTION	DISTRICT	SCHEDULED DATE	ACTUAL DATE	COMMENTS
<u>CROSS CONNECTION: COUNTRY CLUB DRIVE NEAR MARCIA</u>	A			
DISCOVERY		08/03/98	08/03/98	
SEALING:		09/02/98	08/29/98	
NOTIFICATION OF SEALING		09/02/98	09/01/98	
<u>CROSS CONNECTION: OLD SPANISH TRAIL, NEAR CHEF MENTEUR HIGHWAY</u>	E			
DISCOVERY		08/03/98	08/03/98	
SEALING:		09/02/98	08/27/98	
NOTIFICATION OF SEALING		09/02/98	09/01/98	
<u>CROSS CONNECTION: MITHRA & DEBORE</u>	D			
DISCOVERY		05/04/99	05/04/99	
SEALING:		06/03/99	05/04/99	
NOTIFICATION OF SEALING		06/03/99	05/11/99	
<u>CROSS CONNECTION: VICKSBURG & FLORIDA AVE</u>	A			
DISCOVERY		05/25/99	05/25/99	
SEALING:		06/24/99	06/20/99	
NOTIFICATION OF SEALING		06/24/99	06/21/99	
<u>CROSS CONNECTION: MORRISON CANAL AT SHOREWOOD BLVD.</u>	E			
DISCOVERY		09/01/99	09/01/99	
SEALING:		10/01/99	09/21/99	
NOTIFICATION OF SEALING		10/01/99	09/27/99	
<u>CROSS CONNECTION: FREY PLACE AND ST. BERNARD AVENUE</u>	D			
DISCOVERY		07/21/00	07/21/00	
SEALING:		08/20/00	07/24/00	
NOTIFICATION OF SEALING		08/20/00	07/27/00	
<u>CROSS CONNECTION: SPAIN ST. AND SELMA STREET</u>	D			
DISCOVERY		05/18/01	05/18/01	
SEALING:		06/17/01	05/20/01	
NOTIFICATION OF SEALING		06/17/01	05/23/01	

Appendix 31

Consent Decree Accomplishments

DESCRIPTION	DISTRICT	SCHEDULED DATE	ACTUAL DATE	COMMENTS
<u>CROSS CONNECTION: SPAIN ST. AND DREUX STREET</u>	D			
DISCOVERY		08/17/01	08/17/01	
SEALING:		09/16/01	08/17/01	
NOTIFICATION OF SEALING		09/16/01	09/04/01	
<u>CROSS CONNECTION: LAFON AND DWYER ROAD</u>	E			
DISCOVERY		07/08/02	07/08/02	
SEALING:		08/07/02	07/09/02	
NOTIFICATION OF SEALING		08/07/02	07/17/02	
<u>CROSS CONNECTION: FLEUR DE LIS AND 38TH STREET</u>	A			
DISCOVERY		08/21/03	08/21/03	
SEALING:		09/20/03	08/21/03	
NOTIFICATION OF SEALING		09/20/03	08/21/03	
<u>CROSS CONNECTION: CLAIBORNE AVE AND LAHARPE STREET</u>				Cross Connection was found valved and closed.
DISCOVERY		07/14/09	07/14/09	
SEALING:		08/13/09	07/14/09	
<u>CROSS CONNECTION: PIETY AND FLORIDA AVE.</u>				Cross Connection was found valved and closed.
DISCOVERY		07/15/09	07/15/09	
SEALING:		08/14/09	07/15/09	
<u>CROSS CONNECTION: ALVAR AND FLORIDA AVE.</u>				Cross Connection was found valved and closed.
DISCOVERY		07/15/09	07/15/09	
SEALING:		08/14/09	07/15/09	
<u>CROSS CONNECTION: EAST SIDE OF RR TRACKS NEAR FLORIDA AVE</u>				Cross Connection was found valved and closed.
DISCOVERY		07/20/09	07/2009	
SEALING:		08/19/09	07/20/09	
<u>CROSS CONNECTION: N MIRO AND ELYSIAN FIELDS (FIRE STATION)</u>				Cross Connection was found valved and closed.
DISCOVERY		07/21/09	07/21/09	
SEALING:		08/20/09	07/21/09	

Appendix 31

Consent Decree Accomplishments

DESCRIPTION	DISTRICT	SCHEDULED DATE	ACTUAL DATE	COMMENTS
<u>CROSS CONNECTION: FELICIANA AND FLORIDA AVE.</u>				Cross Connection was found valved and closed.
DISCOVERY		07/30/09	07/30/09	
SEALING:		08/29/09	07/30/09	
<u>CROSS CONNECTION: PRESS AND FLORIDA ST, DITCH ON NORTH SIDE OF RR TRACKS</u>				Cross Connection was found valved and closed.
DISCOVERY		07/31/09	07/31/09	
SEALING:		08/30/09	07/31/09	
<u>CROSS CONNECTION: PEOPLES AND FLORIDA AVES</u>				Cross Connection was found valved and closed.
DISCOVERY		08/06/09	08/06/09	
SEALING:		09/05/09	08/06/09	
<u>CROSS CONNECTION: KENTUCKY AND FLORIDA STREET</u>				Cross Connection was found valved and closed.
DISCOVERY		08/14/09	08/14/09	
SEALING:		09/13/09	08/14/09	
<u>Paragraph 25</u>				
REQUEST FOR MODIFICATION OF PM PROGRAM (BY SWB OR EPA)	CITYWIDE	03/01/99	03/01/99	
REQUEST FOR MODIFICATION OF PM PROGRAM (BY SWB OR EPA)	CITYWIDE	03/01/00	02/29/00	
REQUEST FOR MODIFICATION OF PM PROGRAM (BY SWB OR EPA)	CITYWIDE	03/01/01	02/28/01	
REQUEST FOR MODIFICATION OF PM PROGRAM (BY SWB OR EPA)	CITYWIDE	03/01/02	02/28/02	Modification request approved by EPA: 8/30/02
REQUEST FOR MODIFICATION OF PM PROGRAM (BY SWB OR EPA)	CITYWIDE	03/01/03	02/28/03	
REQUEST FOR MODIFICATION OF PM PROGRAM (BY SWB OR EPA)	CITYWIDE	03/01/04	02/20/04	

Appendix 31

Consent Decree Accomplishments

DESCRIPTION	DISTRICT	SCHEDULED DATE	ACTUAL DATE	COMMENTS
REQUEST FOR MODIFICATION OF PM PROGRAM (BY SWB OR EPA)	CITYWIDE	03/01/08	02/29/08	Verbal approval given in March 26, 2008 Dallas meeting.
REQUEST FOR MODIFICATION OF PM PROGRAM (BY SWB OR EPA)	CITYWIDE	03/01/09	02/27/09	
REQUEST FOR MODIFICATION OF PM PROGRAM (BY SWB OR EPA)	CITYWIDE	03/01/10	02/26/10	Non-significant changes approved in 03/09/10 Dallas meeting.
<u>Paragraph 26</u>				
COMPLIANCE WITH THE 1998 EPA-APPROVED PM PROGRAM	CITYWIDE	07/09/99	07/09/99	EPA approval of PM modifications in annual report: 5/10/99; EPA approval- reprinted PM Manual: 10/20/99; Court approval- 5/19/00.
RESPONSE TO EPA'S COMMENTS: 1999 PM PLAN MODIFICATIONS	CITYWIDE	11/11/00	10/07/00	Reprinted PM Plan to be submitted to the Court 1 st Quarter, 2001.
COMPLIANCE WITH THE EPA-APPROVED 1999 PM PROGRAM	CITYWIDE	12/11/00	12/11/00	
COMPLIANCE WITH THE EPA-APPROVED 2007 PM PROGRAM	CITYWIDE	06/24/08	03/27/08	
COMPLIANCE WITH THE EPA-APPROVED 2008 PM PROGRAM	CITYWIDE	06/07/09	03/10/09	
COMPLIANCE WITH THE EPA-APPROVED 2009 PM PROGRAM	CITYWIDE	05/08/10	03/10/09	
<u>Paragraph 29</u>				
REQUEST FOR MODIFICATION OF SEWER OVERFLOW ACTION PLAN (BY SWB OR EPA)	CITYWIDE	03/01/99	03/01/99	Modification request denied by EPA; dispute resolution not invoked.

Appendix 31

Consent Decree Accomplishments

DESCRIPTION	DISTRICT	SCHEDULED DATE	ACTUAL DATE	COMMENTS
REQUEST FOR MODIFICATION OF SEWER OVERFLOW ACTION PLAN (BY SWB OR EPA)	CITYWIDE	03/01/01	02/28/01	
<u>Paragraph 33</u>				
FINAL COLLECTION SYSTEM EVALUATION STUDY (optional)	CITYWIDE	06/30/99	N/A	No change in basin prioritization; Option not taken.
<u>Paragraph 35</u>				
COLLECTION SYSTEM EVALUATION STUDY SUBMITTED: CBD/FR QUARTER	B & C	04/01/98	03/27/98	
COLLECTION SYSTEM EVALUATION STUDY SUBMITTED: GENTILLY	D & E	04/01/99	03/30/99	
COLLECTION SYSTEM EVALUATION STUDY SUBMITTED: UPTOWN	A & B	04/01/00	03/30/00	
COLLECTION SYSTEM EVALUATION STUDY SUBMITTED: MID-CITY	A, B, C, D	04/01/01	03/29/01	
COLLECTION SYSTEM EVALUATION STUDY SUBMITTED: NINTH WARD	C, D, E	04/01/02	03/27/02	
COLLECTION SYSTEM EVALUATION STUDY SUBMITTED: CARROLLTON	A & B	04/01/03	03/27/03	
COLLECTION SYSTEM EVALUATION STUDY SUBMITTED: NEW ORLEANS EAST	E	04/01/04	03/24/04	
COLLECTION SYSTEM EVALUATION STUDY SUBMITTED: SOUTH SHORE	E	04/01/05	03/29/05	
<u>Paragraph 36</u>				
CSES: S&WB CORRECTIONS DUE BACK AFTER EPA REVIEW: GENTILLY	D & E	06/09/99	05/10/99	No corrections required. Report approved 5/10/99.

Appendix 31

Consent Decree Accomplishments

DESCRIPTION	DISTRICT	SCHEDULED DATE	ACTUAL DATE	COMMENTS
CSES: S&WB CORRECTIONS DUE BACK AFTER EPA REVIEW: UPTOWN	A & B	06/14/00	05/15/00	No corrections required. Report approved 5/15/00.
CSES: S&WB CORRECTIONS DUE BACK AFTER EPA REVIEW: MID-CITY	A, B, C, D	05/23/01	04/23/01	No corrections required. Report approved 4/23/01.
CSES: S&WB CORRECTIONS DUE BACK AFTER EPA REVIEW: NINTH WARD	C, D, E	06/03/02	05/03/02	No corrections required. Report approved 5/3/02.
CSES: S&WB CORRECTIONS DUE BACK AFTER EPA REVIEW: CARROLLTON	A & B	06/09/03	05/09/03	No corrections required. Report approved 5/9/03.
CSES: S&WB CORRECTIONS DUE BACK AFTER EPA REVIEW: NEW ORLEANS EAST	E	08/25/04	07/26/04	No corrections required. Report approved 7/26/04.
CSES: S&WB CORRECTIONS DUE BACK AFTER EPA REVIEW: SOUTH SHORE	E	06/19/05	05/19/05	
<u>Paragraph 38</u>				
RMAP SUBMITTED: CBD/FRENCH QUARTER	B & C	08/18/98	08/07/98	
RMAP SUBMITTED: GENTILLY	D & E	09/07/99	09/07/99	
RMAP SUBMITTED: UPTOWN	A & B	09/12/00	08/17/00	
RMAP SUBMITTED: MID-CITY	A, B, C, D	08/21/01	08/15/01	
RMAP SUBMITTED: NINTH WARD	C, D, E	08/01/02	07/30/02	
RMAP SUBMITTED: CARROLLTON	A & B	09/06/03	09/03/03	
RMAP SUBMITTED: NEW ORLEANS EAST	E	11/01/04	09/24/04	

Appendix 31

Consent Decree Accomplishments

DESCRIPTION	DISTRICT	SCHEDULED DATE	ACTUAL DATE	COMMENTS
RMAP SUMMITTED: SOUTH SHORE	E	11/01/05*	04/06/06	ORIGINAL DUE DATE; DATE CHANGED DUE TO KATRINA FORCE MAJUERE
<u>Paragraph 40</u>				
RMAP: S&WB CORRECTIONS DUE BACK AFTER EPA REVIEW: CBD/FRENCH QUARTER	B & C	11/05/98	09/09/98	
RMAP: S&WB CORRECTIONS DUE BACK AFTER EPA REVIEW: GENTILLY	D & E	11/19/99	10/20/99	Corrections not required. 10/20/99 Approval.
RMAP: S&WB CORRECTIONS DUE BACK AFTER EPA REVIEW: UPTOWN	A & B	10/12/00	09/12/00	No corrections required. Approved 09/12/00.
RMAP: S&WB CORRECTIONS DUE BACK AFTER EPA REVIEW: MID-CITY	A, B, C, D	10/06/01	09/06/01	No corrections required. Report approved 09/6/01.
RMAP: S&WB CORRECTIONS DUE BACK AFTER EPA REVIEW: NINTH WARD	C, D, E	03/06/03	02/04/03	No corrections required. Report approved 02/04/03
RMAP: S&WB CORRECTIONS DUE BACK AFTER EPA REVIEW: CARROLLTON	A & B	10/26/03	09/26/03	No corrections required. Report approved 09/26/03
RMAP: S&WB CORRECTIONS DUE BACK AFTER EPA REVIEW: NEW ORLEANS EAST	E	11/29/04	11/29/04	
RMAP: EPA APPROVAL OF REVISIONS: NEW ORLEANS EAST	E	12/29/04	12/13/04	
RMAP: S&WB CORRECTIONS DUE BACK AFTER EPA REVIEW: SOUTHSORE	E	11/15/07	10/16/07	No corrections required. Report approved 10/16/07

Appendix 31

Consent Decree Accomplishments

DESCRIPTION	DISTRICT	SCHEDULED DATE	ACTUAL DATE	COMMENTS
<u>Paragraph 44</u>				
BEGIN CONSTRUCTION: LAKEVIEW (Contract 3901-Lakeview Basin CCTV & Cleaning)	A & D	12/15/98	10/19/98	
BEGIN CONSTRUCTION: CBD/FR QTR (Contract 3914-CBD / French Quarter Sewer Line Cleaning and CCTV Inspection)	B & C	01/01/01	10/30/00	
BEGIN CONSTRUCTION: GENTILLY (Contract 3925-Gentilly Point Repairs #1)	D & E	01/01/02	07/23/01	
END CONSTRUCTION: LAKEVIEW	A & D	12/14/01	11/21/01	
BEGIN CONSTRUCTION: UPTOWN (Contract 3938-Uptown Cleaning and CCTV Inspection)	A & B	01/01/03	12/30/02	
BEGIN CONSTRUCTION: MID CITY (Contract 3940-Mid City Manhole Rehabilitation #1)	A, B, C, D	01/01/04	06/09/03	
BEGIN CONSTRUCTION: NINTH WARD (Contract 3966-Ninth Ward Area Sewer Rehabilitation-Manhole Rehabilitation #1)	D & E	01/01/05	06/21/04	
END CONSTRUCTION: GENTILLY	D & E	12/31/04	12/06/04	
BEGIN CONSTRUCTION: CARROLLTON	A & B	01/01/06	04/04/05	
END CONTRUCTION-CBD / FRENCH QUARTER	B & C	12/31/05 **	10/23/06	**Original Scheduled Date Extended via Force Majuere to 11/1/06
END CONTRUCTION-UPTOWN	A & B	12/31/05 **	10/23/06	**Original Scheduled Date Extended via Force Majuere to 11/1/06

Appendix 31

Consent Decree Accomplishments

DESCRIPTION	DISTRICT	SCHEDULED DATE	ACTUAL DATE	COMMENTS
END CONSTRUCTION-MID CITY	A, B, C, D	12/31/06 *	---	*Deferred due to Force Majeure
END CONSTRUCTION-NINTH WARD	D & E	12/31/07 *	---	*Deferred due to Force Majeure
BEGIN CONSTRUCTION-SOUTH SHORE	E	01/01/08*	---	*Deferred due to Force Majeure
RESUME CONSTRUCTION: MID CITY: CONTRACT 3647-Manhole to manhole sanitary sewer main replacement at various locations throughout Orleans Parish	A, B, C, D	11/15/08	08/18/08	
RESUME CONSTRUCTION: NINTH WARD: CONTRACT 3647-Manhole to manhole sanitary sewer main replacement at various locations throughout Orleans Parish	D & E	11/15/08	08/21/08	
RESUME CONSTRUCTION: CARROLLTON: CONTRACT 3647-Manhole to manhole sanitary sewer main replacement at various locations throughout Orleans Parish	A & B	11/15/08	08/29/08	
BEGIN CONSTRUCTION-NEW ORLEANS EAST: CONTRACT 3708-New Orleans East Rehabilitation-Manhole Rehabilitation #1	E	04/01/09	02/23/09	
BEGIN CONSTRUCTION-SOUTH SHORE: CONTRACT 3721-South Shore Area Rehabilitation-Manhole Rehabilitation #1	E	04/01/10	12/21/09	
<u>Paragraph 45</u>				
SET 33% / 66% DEADLINES: CONTRACT 3900-E. Lakeview Manhole Rehabilitation	A & D	08/13/98	07/31/98	
SET 33% / 66% DEADLINES: CONTRACT 3901-Lakeview Basin CCTV & Cleaning	A & D	08/13/98	07/31/98	

Appendix 31

Consent Decree Accomplishments

DESCRIPTION	DISTRICT	SCHEDULED DATE	ACTUAL DATE	COMMENTS
SET 33% / 66% DEADLINES: CONTRACT 3907-W. Lakeview Manhole Rehabilitation	A & D	10/09/98	09/30/98	CONTRACT CANCELLED. SEE CONT. #3909
33% COMPLETION: LAKEVIEW CONTRACT 3901-Lakeview Basin CCTV & Cleaning	A & D	03/03/99	01/15/99	
SET 33% / 66% DEADLINES: CONTRACT 3905-W. Lakeview Phase 1 Pipe Rehabilitation	A & D	02/12/99	01/25/99	
SET 33% / 66% DEADLINES: CONTRACT 3908-E. Lakeview Phase 1 Pipe Rehabilitation	A & D	02/12/99	01/25/99	
33% COMPLETION: LAKEVIEW CONTRACT 3900-E. Lakeview Manhole Rehabilitation	A & D	03/13/99	01/29/99	
66% COMPLETION: LAKEVIEW CONTRACT 3901-Lakeview Basin CCTV & Cleaning	A & D	04/22/99	02/19/99	
66% COMPLETION: LAKEVIEW CONTRACT 3900-E. Lakeview Manhole Rehabilitation	A & D	05/12/99	03/19/99	
SET 33% / 66% DEADLINES: CONTRACT 3909-W. Lakeview Manhole Rehabilitation	A & D	04/09/99	03/27/99	Deadlines amended in letter to EPA (7/26/99.) New 33%: 1/26/00; New 66%: 2/25/00
33% COMPLETION: LAKEVIEW CONTRACT 3908-E. Lakeview Phase I Pipe Rehabilitation	A & D	08/24/99	06/25/99	
33% COMPLETION: LAKEVIEW CONTRACT 3905-W. Lakeview Phase I Pipe Rehabilitation	A & D	09/18/99	08/20/99	

Appendix 31

Consent Decree Accomplishments

DESCRIPTION	DISTRICT	SCHEDULED DATE	ACTUAL DATE	COMMENTS
66% COMPLETION: LAKEVIEW CONTRACT 3908-E. Lakeview Phase I Pipe Rehabilitation	A & D	10/18/99	09/10/99	
33% COMPLETION: LAKEVIEW CONTRACT 3909-W. Lakeview Manhole Rehabilitation	A & D	01/4/00	10/22/99	Amended Scheduled Date: 1/26/00
66% COMPLETION: LAKEVIEW CONTRACT 3909-W. Lakeview Manhole Rehabilitation	A & D	02/03/00	12/17/99	Amended Scheduled Date: 2/25/00
SET 33% / 66% DEADLINES: CONTRACT 3903-E. Lakeview Phase 2 Point Repairs	A & D	03/01/00	02/25/00	
SET 33% / 66% DEADLINES: CONTRACT 3924-E. Lakeview Phase 2 Pipe Rehabilitation	A & D	05/03/00	05/03/00	Deadlines amended in letter to EPA (10/18/00.) New 33%: 12/15/00 New 66%: 01/26/01
33% COMPLETION: CONTRACT 3903- E. Lakeview Phase 2 Point Repairs	A & D	11/16/00	06/09/00	
SET 33% / 66% DEADLINES: CONTRACT 3914-Sewer Line Cleaning and CCTV Inspection	A & D	07/21/00	07/14/00	Deadlines amended in letter to EPA (12/1/00.) New 33%: 4/22/01 New 66%: 7/25/01
66% COMPLETION: CONTRACT 3903- E. Lakeview Phase 2 Point Repairs	A & D	12/31/00	07/14/00	
SET 33% / 66% DEADLINES: CONTRACT 3906-Lakeview Phase 2 Repairs and Replacements	A & D	07/21/00	07/18/00	
SET 33% / 66% DEADLINES: CONTRACT 3911-W. Lakeview Phase 2 Pipe Repairs and Replacements	A & D	09/27/00	09/27/00	

Appendix 31

Consent Decree Accomplishments

DESCRIPTION	DISTRICT	SCHEDULED DATE	ACTUAL DATE	COMMENTS
33% COMPLETION: CONTRACT 3924 E. Lakeview Phase 2 Pipe Lining and Repairs	A & D	10/22/00	10/13/00	Amended deadline: 12/15/00
SET 33% / 66% DEADLINES: CONTRACT 3915-CBD / French Quarter Point Repair and Line Replacement	B & C	11/26/00	11/20/00	
SET 33% / 66% DEADLINES: CONTRACT 3916- CBD / French Quarter Point Repair	B & C	11/26/00	11/20/00	
66% COMPLETION: CONTRACT 3924 E. Lakeview Phase 2 Pipe Lining and Repairs	A & D	12/11/00	11/24/00	Amended deadline: 1/26/01
33% COMPLETION: CONTRACT 3906 Lakeview Phase 2 Pipe Repairs and Replacements	A & D	05/22/01	11/30/00	
33% COMPLETION: CONTRACT 3911- W. Lakeview Phase 2 Pipe Repairs and Replacements	A & D	04/09/01	01/26/01	
SET 33% / 66% DEADLINES: CONTRACT 3918- CBD / French Quarter Manhole Rehabilitation	B & C	02/11/01	02/06/01	
66% COMPLETION: CONTRACT 3906 Lakeview Phase 2 Pipe Repairs and Replacements	A & D	07/02/01	03/09/01	
33% COMPLETION: CONTRACT 3914 CBD / French Quarter Sewer Line Cleaning and CCTV Inspection	B & C	04/22/01	03/16/01	
66% COMPLETION: CONTRACT 3911- W. Lakeview Phase 2 Pipe Repairs and Replacements	A & D	07/18/01	03/30/01	
33% COMPLETION: CONTRACT 3916 CBD / French Quarter Pt Repairs	B & C	06/06/01	03/30/01	
33% COMPLETION: CONTRACT 3915 CBD / French Quarter Point Repairs and Line Replacement	B & C	06/16/01	04/13/01	

Appendix 31

Consent Decree Accomplishments

DESCRIPTION	DISTRICT	SCHEDULED DATE	ACTUAL DATE	COMMENTS
66% COMPLETION: CONTRACT 3915 CBD / French Quarter Point Repairs and Line Replacement	B & C	07/16/01	05/04/01	
66% COMPLETION: CONTRACT 3916 CBD / French Quarter Point Repairs	B & C	07/16/01	05/04/01	
33% COMPLETION: CONTRACT 3918 CBD / French Quarter Point Manhole Rehabilitation	B & C	09/15/01	06/15/01	
SET 33% / 66% DEADLINES: CONTRACT 3925- Gentilly Area Point Repairs #1	D & E	06/15/01	06/14/01	
66% COMPLETION: CONTRACT 3918: CBD / French Quarter Sewer Manhole Repairs	B & C	10/04/01	07/06/01	
SET 33% / 66% DEADLINES: CONTRACT 3926: Gentilly Point Repairs #2	D & E	07/27/01	07/12/01	
33% COMPLETION: CONTRACT 3925 Gentilly Area Sewer Rehabilitation Point Repairs #1	D & E	01/23/02	10/12/01	
SET 33% / 66% DEADLINES: CONTRACT 3917: CBD/ French Quarter Rehabilitation Pipe Lining and Point Repairs	B & C	11/09/01	10/24/01	
33% COMPLETION: CONTRACT 3926: Gentilly Point Repairs #2	D & E	04/08/02	11/16/01	
66% COMPLETION: CONTRACT 3925 Gentilly Area Sewer Rehabilitation Point Repairs #1	D & E	03/14/02	11/23/01	
SET 33% / 66% DEADLINES: CONTRACT 3929: Gentilly Area Sewer Rehabilitation Pipe Lining and Repairs #1	D & E	12/19/01	12/12/01	
66% COMPLETION: CONTRACT 3926: Gentilly Point Repairs #2	D & E	06/07/02	02/01/02	

Appendix 31

Consent Decree Accomplishments

DESCRIPTION	DISTRICT	SCHEDULED DATE	ACTUAL DATE	COMMENTS
33% COMPLETION: CONTRACT 3917: CBD/French Quarter Pipe Lining and Point Repairs	B & C	06/28/02	04/05/02	
66% COMPLETION: CONTRACT 3917: CBD/French Quarter Pipe Lining and Point Repairs	B & C	09/06/02	05/03/02	
SET 33% / 66% DEADLINES: CONTRACT 3930: Gentilly Area Sewer Rehabilitation Pipe Lining and Repairs #2	D & E	05/15/02	05/13/02	
SET 33% / 66% DEADLINES: CONTRACT 3931: Gentilly Area Sewer Rehabilitation Pipe Lining and Repairs #3	D & E	06/05/02	06/04/02	
SET 33% / 66% DEADLINES: CONTRACT 3919: CBD / Fr. Qtr Sewer Rehabilitation, Point Repair and Line Replacement	B & C	08/07/02	07/22/02	
SET 33% / 66% DEADLINES: CONTRACT 3938: Uptown Cleaning and CCTV Inspection	A & B	08/07/02	07/22/02	Deadlines amended in letter- 11/13/02.
33% COMPLETION: CONTRACT 3929: Gentilly Sewer Rehabilitation Pipe Lining and Repairs #1	D & E	12/17/02	10/25/02	
SET 33% / 66% DEADLINES: CONTRACT 3927: Gentilly Area Sewer Rehabilitation Sewer Main Replacement No. 1	D & E	01/18/03	10/25/02	
33% COMPLETION: CONTRACT 3930: Gentilly Sewer Rehabilitation Pipe Lining and Repairs #2	D & E	01/21/03	10/25/02	
SET 33% / 66% DEADLINES: CONTRACT 3801: 24" Force Main from Pump Station #15	A, B, C, D	12/20/02	11/20/02	

Appendix 31

Consent Decree Accomplishments

DESCRIPTION	DISTRICT	SCHEDULED DATE	ACTUAL DATE	COMMENTS
66% COMPLETION: CONTRACT 3930: Gentilly Sewer Rehabilitation Pipe Lining and Repairs #2	D & E	04/21/03	12/13/02	
33% COMPLETION: CONTRACT 3931: Gentilly Sewer Rehabilitation Pipe Lining and Repairs #3	D & E	01/11/03	12/13/02	
SET 33% / 66% DEADLINES: CONTRACT 3928: Spain St.–Clematis Ave. 48” Trunk Sewer Rehabilitation	D & E	01/17/03	12/20/02	
SET 33% / 66% DEADLINES: CONTRACT 3936: Gentilly Area Sewer Rehabilitation, Cleaning, CCTV, & Repairs #1	D & E	02/14/03	01/24/03	
66% COMPLETION: CONTRACT 3929: Gentilly Area Sewer Rehabilitation Pipe Lining and Repair #1	D & E	03/17/03	02/07/03	
33% COMPLETION: CONTRACT 3938 Uptown Area Sewer Line Cleaning and CCTV Inspection	A & B	03/17/03	02/21/03	
66% COMPLETION: CONTRACT 3931: Gentilly Sewer Rehabilitation Pipe Lining and Repairs #3	D & E	04/11/03	03/14/03	
SET 33% / 66% DEADLINES: CONTRACT 3934: Gentilly Area Sewer Rehabilitation Follow-Up Pipe Lining and Repair #1	D & E	04/18/03	03/24/03	
SET 33% / 66% DEADLINES: CONTRACT 3939: Gentilly Area Sewer Rehabilitation Sewer Main Replacement #2	D & E	04/18/03	03/24/03	
SET 33% / 66% DEADLINES: CONTRACT 3940: Mid-City Area Sewer Rehabilitation Manhole Rehabilitation #1	A, B, C, D	04/18/03	03/24/03	

Appendix 31

Consent Decree Accomplishments

DESCRIPTION	DISTRICT	SCHEDULED DATE	ACTUAL DATE	COMMENTS
66% COMPLETION: CONTRACT 3938: Uptown Area Sewer Line Cleaning and CCTV Inspection	A & B	05/08/03	03/28/03	
33% COMPLETION: CONTRACT 3919: CBD / Fr. Qtr Sewer Rehabilitation, Point Repair and Line Replacement	B & C	05/05/03	03/28/03	
33% COMPLETION: CONTRACT 3927: Gentilly Area Sewer Rehabilitation Sewer Main Replacement #1	D & E	06/16/03	04/25/03	
SET 33% / 66% DEADLINES: CONTRACT 3935: Gentilly Area Sewer Rehabilitation Follow-up Pipe Lining and Repair #2	D & E	05/16/03	05/06/03	
SET 33% / 66% DEADLINES: CONTRACT 3937: Gentilly Area Sewer Rehabilitation Cleaning, CCTV, and Repair #2	D & E	05/16/03	05/06/03	
SET 33% / 66% DEADLINES: CONTRACT 3932: Gentilly Area Sewer Rehabilitation Manhole Replacement #1	D & E	05/16/03	05/06/03	
66% COMPLETION: CONTRACT 3927: Gentilly Area Sewer Rehabilitation Sewer Main Replacement #1	D & E	08/15/03	05/16/03	
33% COMPLETION: CONTRACT 3801: 24" Force Main from Pumping Station #15	A, B, C, D	09/15/03	05/30/03	
SET 33% / 66% DEADLINES: CONTRACT 3933: Gentilly Area Sewer Rehabilitation and Manhole Rehabilitation #2	D & E	06/20/03	06/02/03	
66% COMPLETION: CONTRACT 3801: 24" Force Main from Pumping Station #15	A, B, C, D	10/20/03	06/20/03	
SET 33 / 66% DEADLINES: CONTRACT 3941: Uptown Area Sewer Manhole Rehabilitation	A & B	07/18/03	06/27/03	

Appendix 31

Consent Decree Accomplishments

DESCRIPTION	DISTRICT	SCHEDULED DATE	ACTUAL DATE	COMMENTS
SET 33 / 66% DEADLINES: CONTRACT 3942: Uptown Sewer Rehabilitation Excavated Point Repair #1	A & B	07/18/03	06/27/03	
66% COMPLETION: CONTRACT 3940: Mid-City Area Sewer Rehabilitation, Manhole Rehabilitation #1	A, B, C, D	01/13/04	07/18/03	
33% COMPLETION: CONTRACT 3928-Gentilly Area Sewer Rehabilitation-48" Trunk Sewer Rehabilitation	D & E	08/14/03	07/18/03	
SET 33 / 66% DEADLINES: CONTRACT 3944: Uptown Area Sewer Rehabilitation, Sewer Main Replacement #1	A & B	08/15/03	07/25/03	
SET 33 / 66% DEADLINES: CONTRACT 3943: Uptown Area Sewer Rehabilitation Excavated Point Repair #2	A & B	08/15/03	07/25/03	
33% COMPLETION: CONTRACT 3936-Gentilly Area Sewer Rehabilitation Sewer Main Replacement #2	D & E	12/14/03	07/25/03	
33% COMPLETION: CONTRACT 3936-Gentilly Area Sewer Rehabilitation Cleaning, CCTV and Replacement #1	D & E	10/10/03	08/01/03	
66% COMPLETION: CONTRACT 3939-Gentilly Area Sewer Rehabilitation Cleaning, CCTV and Replacement #2	D & E	03/13/04	08/15/03	
33% COMPLETION: CONTRACT 3934-Gentilly Area Sewer Rehabilitation Follow-up Pipe Lining and Repair #1	D & E	12/14/03	08/29/03	
SET 33 / 66% DEADLINES: CONTRACT 3946: Uptown Area Sewer Rehabilitation, Sewer Main Replacement #2	A & B	09/19/03	09/04/03	
SET 33 / 66% DEADLINES: CONTRACT 3945: Uptown Area Sewer Rehabilitation, Excavated Point Repair #3	A & B	09/19/03	09/04/03	

Appendix 31

Consent Decree Accomplishments

DESCRIPTION	DISTRICT	SCHEDULED DATE	ACTUAL DATE	COMMENTS
66% COMPLETION: CONTRACT 3936-Gentilly Area Sewer Rehabilitation Cleaning, CCTV and Replacement #1	D & E	03/23/04	09/19/03	
SET 33 / 66% DEADLINES: CONTRACT 3920: CBD / French Qtr Sewer Rehabilitation Phase 2 Point Repair	B & C	10/17/03	09/30/03	
SET 33% / 66% DEADLINES: CONTRACT 3947-Uptown Area Sewer Rehabilitation Excavated Point Repair #4	A & B	10/17/03	09/30/03	
33% COMPLETION: CONTRACT 3935-Gentilly Area Sewer Rehabilitation Follow-up Pipe Lining and Repair #2	D & E	01/11/04	10/03/03	
66% COMPLETION: CONTRACT 3928-Gentilly Area Sewer Rehabilitation- 48" Trunk Sewer Rehabilitation	D & E	10/13/03	10/10/03	
33% COMPLETION: CONTRACT 3932-Gentilly Area Sewer Manhole Rehabilitation #1	D & E	01/02/03	10/10/03	
SET 33% / 66% DEADLINES: CONTRACT 3948: Uptown Area Sewer Rehabilitation Excavated Point Repair #4	A & B	10/17/04	10/16/03	
33% COMPLETION: CONTRACT 3937-Gentilly Area Sewer Rehabilitation Cleaning, CCTV, and Repair #2	D & E	01/02/04	10/24/03	
SET 33% / 66% DEADLINES: CONTRACT 3942-Uptown Area Sewer Rehabilitation Excavated Point Repair #1	A & B	11/14/03	10/31/03	
33% COMPLETION: CONTRACT 3933-Gentilly Area Sewer Manhole Rehabilitation #2	D & E	02/05/04	11/07/03	
33% COMPLETION: CONTRACT 3941- Uptown Area Sewer Rehabilitation, Manhole Rehabilitation	A & B	02/13/04	11/14/03	
66% COMPLETION: CONTRACT 3935-Gentilly Area Sewer Rehabilitation Follow-up Pipe Lining and Repair #2	D & E	04/10/04	11/14/03	

Appendix 31

Consent Decree Accomplishments

DESCRIPTION	DISTRICT	SCHEDULED DATE	ACTUAL DATE	COMMENTS
SET 33% / 66% DEADLINES: CONTRACT 3949-Uptown Area Sewer Rehabilitation Pipe Lining and Repair #1	A & B	12/19/03	11/21/03	
33% COMPLETION: CONTRACT 3943- Uptown Area Sewer Rehabilitation Excavated Point Repair #2	A & B	03/12/04	11/21/03	
66% COMPLETION: CONTRACT 3934-Gentilly Area Sewer Rehabilitation Follow-up Pipe Lining and Repair #1	D & E	03/13/04	11/28/03	
66% COMPLETION: CONTRACT 3932-Gentilly Area Sewer Manhole Rehabilitation #1	D & E	03/21/04	12/05/03	
66% COMPLETION: CONTRACT 3933-Gentilly Area Sewer Manhole Rehabilitation #2	D & E	04/25/04	12/12/03	
66% COMPLETION: CONTRACT 3937-Gentilly Area Sewer Rehabilitation Cleaning, CCTV, and Repair #2	D & E	03/21/04	12/12/03	
SET 33% / 66% DEADLINES: CONTRACT 3950-Uptown Area Sewer Rehabilitation Pipe Lining and Repair #2	A & B	01/07/04	12/22/03	
SET 33% / 66% DEADLINES: CONTRACT 3951-Uptown Area Sewer Rehabilitation Pipe Lining and Repair #3	A & B	01/07/04	12/22/03	
33% COMPLETION: CONTRACT 3947- Uptown Area Sewer Rehabilitation, Excavated Pt Repair #4	A & B	05/14/04	12/26/03	
33% COMPLETION: CONTRACT 3944- Uptown Area Sewer Manhole Replacement #1	A & B	04/11/04	01/02/04	
66% COMPLETION: CONTRACT 3942- Uptown Area Rehabilitation, Excavated Point Repair #1	A & B	04/13/04	01/02/04	

Appendix 31

Consent Decree Accomplishments

DESCRIPTION	DISTRICT	SCHEDULED DATE	ACTUAL DATE	COMMENTS
33% COMPLETION: CONTRACT 3945- Uptown Area Rehabilitation, Excavated Point Repair #3	A & B	04/16/04	01/09/04	
66% COMPLETION: CONTRACT 3941- Uptown Area Sewer Rehabilitation, Manhole Rehabilitation	A & B	04/13/04	01/16/04	
66% COMPLETION: CONTRACT 3947- Uptown Area Sewer Rehabilitation, Excavated Point Repair #4	A & B	07/13/04	01/30/04	
66% COMPLETION: CONTRACT 3943- Uptown Area Sewer Rehabilitation, Excavated Point Repair #2	A & B	05/01/04	01/23/04	
SET 33% / 66% DEADLINES: CONTRACT 3953: Mid-City Sewer Rehabilitation Excavated Pt Repair #1	A, B, C, D	03/19/04	03/05/04	
SET 33% / 66% DEADLINES: CONTRACT 3954: Mid-City Area Sewer Rehabilitation Sewer Main Replacement #1	A, B, C, D	03/19/04	03/05/04	
33% COMPLETION: CONTRACT 3946- Uptown Area Sewer Rehabilitation Sewer Main Replacement #2	A & B	05/16/04	03/05/04	
66% COMPLETION: CONTRACT 3945- Uptown Area Sewer Rehabilitation Excavated Point Repair #3	A & B	06/15/04	03/05/04	
SET 33% / 66% DEADLINES: CONTRACT 3952: Uptown Area Sewer Rehabilitation Pipe Lining and Repair #4	A & B	03/16/04	03/15/04	
66% COMPLETION: CONTRACT 3944- Uptown Area Sewer Main Replacement #1	A & B	07/10/04	03/19/04	
SET 33% / 66% DEADLINES: CONTRACT 3921: CBD / French Qtr Area Sewer Rehabilitation Pipe Lining and Point Repair	B & C	04/16/04	03/25/04	

Appendix 31

Consent Decree Accomplishments

DESCRIPTION	DISTRICT	SCHEDULED DATE	ACTUAL DATE	COMMENTS
SET 33% / 66% DEADLINES: CONTRACT 3966: Ninth Ward Area Sewer Rehabilitation Manhole Rehabilitation #1	C, D, & E	04/16/04	04/05/04	
33% COMPLETION: CONTRACT 3920- CBD / French Quarter Phase 2 Point Repair	B & C	06/13/04	04/16/04	
66% COMPLETION: CONTRACT 3946: Uptown Area Sewer Rehabilitation Sewer Main Replacement #2	A & B	08/14/04	04/30/04	
SET 33% / 66% DEADLINES: CONTRACT 3922-CBD / French Quarter Phase 2 Manhole Rehabilitation	B & C	05/31/04	05/03/04	
SET 33% / 66% DEADLINES: CONTRACT 3849-East Bank Gravity Sewer Interconnections	Citywide	05/21/04	05/03/04	
33% COMPLETION: CONTRACT 3949- Uptown Area Sewer Rehabilitation-Pipe Lining Repair #1	A & B	09/03/04	05/28/04	
SET 33% / 66% DEADLINES: CONTRACT 3956-Mid City Area Excavated Point Repair #2	A, B, C, D	05/21/04	05/03/04	
SET 33% / 66% DEADLINES: CONTRACT 3955-Mid City Sewer Rehabilitation-Sewer Main Replacement #2	A, B, C, D	06/18/04	06/04/04	
33% COMPLETION: CONTRACT 3950- Uptown Area Sewer Rehabilitation-Pipe Lining and Repair #2	A & B	10/01/04	06/11/04	
33% COMPLETION: CONTRACT 3953- Mid-City Area Sewer Rehabilitation-Point Repair #1	A, B, C, D	09/23/04	07/02/04	
66% COMPLETION: CONTRACT 3920- CBD / French Quarter Phase 2 Point Repair	B & C	08/02/04	07/09/04	

Appendix 31

Consent Decree Accomplishments

DESCRIPTION	DISTRICT	SCHEDULED DATE	ACTUAL DATE	COMMENTS
33% COMPLETION: CONTRACT 3951- Uptown Area Sewer Rehabilitation-Pipe Lining and Repair #3	A & B	10/01/04	07/16/04	
33% COMPLETION: CONTRACT 3954- Mid City Sewer Rehabilitation-Sewer Main Replacement #1	A, B, C, D	09/23/04	07/16/04	
66% COMPLETION: CONTRACT 3954- Mid City Sewer Rehabilitation-Sewer Main Replacement #1	A, B, C, D	11/02/04	08/06/04	
33% COMPLETION: CONTRACT 3952- Uptown Area Sewer Rehabilitation-Pipe Lining and Repair #4	A & B	03/25/04	08/06/04	
33% COMPLETION: CONTRACT 3956- Mid-City Area Sewer Rehabilitation- Excavated Pt Repair #2	A, B, C, D	12/07/04	08/06/04	
33% COMPLETION: CONTRACT 3966- 9 TH Ward Area Sewer Rehabilitation- Manhole Rehabilitation #1	D & E	11/12/04	08/06/04	
66% COMPLETION: CONTRACT 3953- Mid-City Area Sewer Rehabilitation-Point Repair #1	A, B, C, D	11/02/04	08/16/04	
66% COMPLETION: CONTRACT 3956- Mid City Area Sewer Rehabilitation- Excavated Point Repair #2	A, B, C, D	01/26/05	08/20/04	
33% COMPLETION: CONTRACT 3948- Uptown Area Sewer Rehabilitation-Sewer Main Replacement #3	A & B	12/13/04	09/03/04	
SET 33% / 66% DEADLINES: CONTRACT 3859-East Bank Pumping Stations Physical Improvements #2	Citywide	09/17/04	09/08/04	
SET 33% / 66% DEADLINES: CONTRACT 3957-Mid City Basin Sewer Rehabilitation Project-Sewer Rehabilitation #1	A, B, C, D	09/17/04	09/08/04	

Appendix 31

Consent Decree Accomplishments

DESCRIPTION	DISTRICT	SCHEDULED DATE	ACTUAL DATE	COMMENTS
SET 33% / 66% DEADLINES: CONTRACT 3958-Mid City Basin Sewer Rehabilitation Project-Sewer Rehabilitation #2	A, B, C, D	09/17/04	09/08/04	
66% COMPLETION: CONTRACT 3966- 9 th Ward Area Sewer Rehabilitation- Manhole Replacement #1	D & E	01/11/05	09/10/04	
66% COMPLETION: CONTRACT 3951- Uptown Area Sewer Rehabilitation-Pipe Lining and Repair #3	A & B	01/19/05	09/17/04	
66% COMPLETION: CONTRACT 3952- Uptown Area Sewer Rehabilitation-Pipe Lining and Repair #4	A & B	07/13/05	09/17/04	
SET 33% / 66% DEADLINES: CONTRACT 3959-Mid City Basin Sewer Rehabilitation-Sewer Rehabilitation #4	A, B, C, D	10/22/04	09/28/04	
66% COMPLETION: CONTRACT 3949- Uptown Area Sewer Rehabilitation-Pipe Lining and Repair #1	A & B	12/22/04	10/01/04	
33% COMPLETION: CONTRACT 3849- East Bank Gravity Sewer Interconnections	Citywide	04/01/05	10/08/04	
33% COMPLETION: CONTRACT 3921- CBD / French Quarter Sewer Rehabilitation Phase 2 Pipe Lining	B & C	11/02/04	10/08/04	
33% COMPLETION: CONTRACT 3922- CBD / French Quarter Sewer Rehabilitation Phase 2 Manhole Rehabilitation	B & C	12/07/04	10/14/04	
33% COMPLETION-CONTRACT 3955- Mid City Sewer Rehabilitation-Sewer Main Replacement #2	A, B, C, D	12/07/04	10/14/04	
66% COMPLETION: CONTRACT 3950- Uptown Area Sewer Rehabilitation-Pipe Lining and Repair #2	A & B	01/19/05	10/29/04	

Appendix 31

Consent Decree Accomplishments

DESCRIPTION	DISTRICT	SCHEDULED DATE	ACTUAL DATE	COMMENTS
SET 33% / 66% DEADLINES: CONTRACT 3866-East Bank Pumping Stations, Physical Improvements #1	Citywide	11/19/04	11/03/04	
SET 33% / 66% DEADLINES: CONTRACT 3961-Mid City Area Sewer Rehabilitation-Sewer Rehabilitation #5	A, B, C, D	11/19/04	11/03/04	
66% COMPLETION: CONTRACT 3921- CBD / French Quarter Sewer Rehabilitation Phase 2 Pipe Lining	B & C	12/22/04	11/05/04	
66% COMPLETION: CONTRACT 3922- CBD / French Quarter Sewer Rehabilitation Phase 2 Manhole Rehabilitation	B & C	01/26/05	11/23/04	
SET 33% / 66% DEADLINES: CONTRACT 3819-New Force Main from SPS 20 to SPS 21	Citywide	12/08/04	12/07/04	
66% COMPLETION-CONTRACT 3955- Mid City Sewer Rehabilitation-Sewer Main Replacement #2	A, B, C, D	02/03/05	12/17/04	
66% COMPLETION-CONTRACT 3948- Uptown Area Sewer Rehabilitation-Sewer Main Replacement #3	A & B	03/11/05	12/17/04	
SET 33% / 66% DEADLINES: CONTRACT 3867-East Bank Pumping Stations, Physical Improvements #3	Citywide	01/14/05	12/27/04	
SET 33% / 66% DEADLINES: CONTRACT 3868-East Bank Pumping Stations, Physical Improvements #4	Citywide	01/14/05	12/27/04	
SET 33% / 66% DEADLINES: CONTRACT 3973-Carrollton Area Sewer Rehabilitation Manhole Rehabilitation #1	A & B	01/14/05	12/27/04	
66% COMPLETION-CONTRACT 3849- East Bank Gravity Inter-Connections	Citywide	06/25/05	01/07/05	

Appendix 31

Consent Decree Accomplishments

DESCRIPTION	DISTRICT	SCHEDULED DATE	ACTUAL DATE	COMMENTS
66% COMPLETION-CONTRACT 3959- Mid City Area Sewer Rehabilitation-Sewer Main Rehabilitation #3	A, B, C, D	08/08/05	01/21/05	
SET 33% / 66% DEADLINES: CONTRACT 3870-East Bank Pumping Stations, Physical Improvements #6	Citywide	02/18/05	02/02/05	
SET 33% / 66% DEADLINES: CONTRACT 3863- Mid City Area Sewer Rehabilitation-Sewer Rehabilitation #6	A, B, C, D	02/18/05	02/02/05	
SET 33% / 66% DEADLINES: CONTRACT 3964- Mid City Area Sewer Rehabilitation-Sewer Rehabilitation #7	A, B, C, D	02/18/05	02/02/05	
SET 33% / 66% DEADLINES: CONTRACT 3962-Mid City Area Sewer Rehabilitation-Manhole Rehabilitation #2	A, B, C, D	02/18/05	02/03/05	
33% COMPLETION-CONTRACT 3958- Mid City Area Sewer Rehabilitation-Sewer Rehabilitation #2	A, B, C, D	05/15/05	02/11/05	
33% COMPLETION-CONTRACT 3957- Mid City Area Sewer Rehabilitation-Sewer Rehabilitation #1	A, B, C, D	05/15/05	02/28/05	
SET 33% / 66% DEADLINES: CONTRACT 3965- Mid City Area Sewer Rehabilitation-Sewer Rehabilitation #8	A, B, C, D	08/18/05	03/01/05	
33% COMPLETION-CONTRACT 3960- Mid City Area Sewer Rehabilitation-Sewer Rehabilitation #4	A, B, C, D	06/29/05	03/11/05	
33% COMPLETION-CONTRACT 3859- East Bank Pumping Stations, Physical Improvements #2	Citywide	05/17/05	03/14/05	
33% COMPLETION-CONTRACT 3961- Mid City Area Sewer Rehabilitation-Sewer Rehabilitation #5	A, B, C, D	07/25/05	03/18/05	

Appendix 31

Consent Decree Accomplishments

DESCRIPTION	DISTRICT	SCHEDULED DATE	ACTUAL DATE	COMMENTS
SET 33% / 66% DEADLINES: CONTRACT 3936-CBD / French Quarter Fiber Pilot Project	B & C	04/15/05	03/29/05	
66% COMPLETION-CONTRACT 3958- Mid City Area Sewer Rehabilitation-Sewer Rehabilitation #2	A, B, C, D	08/13/05	04/08/05	
SET 33% / 66% DEADLINES: CONTRACT 3967- Mid City Area Sewer Rehabilitation-Sewer Rehabilitation # 9	A, B, C, D	04/15/05	04/11/05	
66% COMPLETION-CONTRACT 3957- Mid City Area Sewer Rehabilitation-Sewer Rehabilitation #12	A, B, C, D	08/13/05	04/29/05	
SET 33% / 66% DEADLINES: CONTRACT 3968- Mid City Area Sewer Rehabilitation-Sewer Rehabilitation # 10	A, B, C, D	05/20/05	05/10/05	
66% COMPLETION-CONTRACT 3859- East Bank Pumping Stations Physical Improvements #3	Citywide	06/26/05	05/13/05	
SET 33% / 66% DEADLINES: CONTRACT 3969- Mid City Area Sewer Rehabilitation-Sewer Rehabilitation # 11	A, B, C, D	06/17/05	06/02/05	
33% COMPLETION-CONTRACT 3873- Carrollton Area Sewer Rehabilitation- Manhole Rehabilitation #1	A & B	08/20/05	05/20/05	
33% COMPLETION-CONTRACT 3636- CBD Sewer / Fiber Pilot Project	B & C	07/02/05	06/06/05	
33% COMPLETION-CONTRACT 3963- Mid City Area Sewer Rehabilitation-Sewer Rehabilitation #6	A, B, C, D	09/24/05	06/10/05	
33% COMPLETION-CONTRACT 3964- Mid City Area Sewer Rehabilitation-Sewer Rehabilitation #7	A, B, C, D	09/24/05	06/10/05	

Appendix 31

Consent Decree Accomplishments

DESCRIPTION	DISTRICT	SCHEDULED DATE	ACTUAL DATE	COMMENTS
66% COMPLETION-CONTRACT 3961- Mid City Area Sewer Rehabilitation-Sewer Rehabilitation #5	A, B, C, D	11/02/05	06/10/05	
66% COMPLETION-CONTRACT 3960- Mid City Area Sewer Rehabilitation-Sewer Rehabilitation #4	A, B, C, D	10/07/05	06/17/05	
SET 33% / 66% DEADLINES: CONTRACT 3970- Mid City Area Sewer Rehabilitation-Sewer Rehabilitation # 12	A, B, C, D	07/15/05	06/22/05	
SET 33% / 66% DEADLINES: CONTRACT 3971- Mid City Area Sewer Rehabilitation-Sewer Rehabilitation # 13	A, B, C, D	07/15/05	06/22/05	
SET 33% / 66% DEADLINES: CONTRACT 3972- Mid City Area Sewer Rehabilitation-Sewer Rehabilitation # 14	A, B, C, D	07/15/05	06/22/05	
SET 33% / 66% DEADLINES: CONTRACT 3974-Lower Ninth Ward Area Sewer Rehabilitation – Point Repair #1	C, D, & E	07/15/05	06/22/05	
33% COMPLETION-CONTRACT 3962- Mid City Sewer Rehabilitation-Manhole Rehabilitation #2	A, B, C, D	09/04/05	06/24/05	
66% COMPLETION-CONTRACT 3873- Carrollton Area Sewer Rehabilitation- Manhole Rehabilitation 1	A & B	10/29/05	06/24/05	
33% COMPLETION-CONTRACT 3866- East Bank Pumping Station Physical Improvements #1	CITYWID E	07/17/05	07/13/05	
66 % COMPLETION – CONTRACT 3962- Mid City Area Sewer Rehabilitation – Manhole Rehabilitation #2	A, B, C, D	10/24/05	07/08/05	

Appendix 31

Consent Decree Accomplishments

DESCRIPTION	DISTRICT	SCHEDULED DATE	ACTUAL DATE	COMMENTS
SET 33% / 66% DEADLINES: CONTRACT 3829-Force Main in Read Blvd from Dwyer Rd to Almonaster Ave; Force Main in Old Gentilly Rd from SPS McCoy to Read Blvd; Force Main in Michoud Blvd from Willowbrook Dr to Chef Menteur Hwy	D, E	08/19/05	8/01/05	
66% COMPLETION-CONTRACT 3963- Mid City Area Sewer Rehabilitation-Sewer Rehabilitation #6	A, B, C, D	12/03/05	07/22/05	
SET 33% / 66% DEADLINES: CONTRACT 3975-Lower 9 th Ward Area Sewer Rehabilitation-Sewer Point Repair #2	D & E	08/19/05	08/01/05	
SET 33% / 66% DEADLINES: CONTRACT 3990-Carrollton Area Sewer Rehabilitation-Sewer Point Repair #1	A & B	08/19/05	08/01/05	
66% COMPLETION-CONTRACT 3636- CBD Sewer / Fiber Pilot Project	B & C	08/01/05	07/26/05	
33% COMPLETION-CONTRACT 3819- New 18" Force Main from SPS20 to SPS21	A	09/13/05	07/22/05	
33% COMPLETION-CONTRACT 3965- Mid City Area Sewer Rehabilitation-Sewer Rehabilitation #8	A, B, C, D	10/04/05	07/29/05	
66% COMPLETION-CONTRACT 3866- East Bank Pumping Station Physical Improvements #1	CITYWID E	08/09/05	08/08/05	
33% COMPLETION-CONTRACT 3867- East Bank Pumping Station Physical Improvements #3	CITYWID E	08/15/05	08/09/05	
33% COMPLETION-CONTRACT 3868- East Bank Pumping Station Physical Improvements #4	CITYWID E	08/10/05	08/09/05	

Appendix 31

Consent Decree Accomplishments

DESCRIPTION	DISTRICT	SCHEDULED DATE	ACTUAL DATE	COMMENTS
SET 33% / 66% DEADLINES: CONTRACT 3976-Lower 9 th Ward Area Sewer Rehabilitation-Pt Repair #3	C, D, E	09/16/05	-----	Contract Suspended due to Katrina Force Majuere
SET 33% / 66% DEADLINES: CONTRACT 3977- Lower 9 th Ward Area Sewer Rehabilitation-Pt Repair #4	C, D, E	09/16/05	-----	Contract Suspended due to Katrina Force Majuere
33% COMPLETION-CONTRACT 3870- East Bank Pump Stations Physical Improvements #6	E	09/29/05	-----	Contract Suspended due to Katrina Force Majuere
66% COMPLETION-CONTRACT 3868- East Bank Pump Stations Physical Improvements #4	E	10/09/05	-----	Contract closed Post- Katrina. Work to be completed on future contract(s).
66% COMPLETION-CONTRACT 3867- East Bank Pump Stations Physical Improvements #3	D & E	10/19/05	-----	Contract closed Post- Katrina. Work to be completed on future contract(s).
33% COMPLETION-CONTRACT 3967- Mid-City Area Sewer Rehabilitation-Sewer Rehabilitation #9	A, B, C, D	11/21/05	-----	Contract Suspended due to Katrina Force Majuere
66% COMPLETION-CONTRACT 3965- Mid-City Area Sewer Rehabilitation-Sewer Rehabilitation #8	A, B, C, D	11/23/05	-----	Contract closed Post- Katrina. Work to be completed on future contract(s).
66% COMPLETION-CONTRACT 3964- Mid-City Area Sewer Rehabilitation-Sewer Rehabilitation #7	A, B, C, D	12/03/05	-----	Contract closed Post- Katrina. Work to be completed on future contract(s).
66% COMPLETION-CONTRACT 3870- East Bank Pump Stations Physical Improvements #6	E	12/13/05	-----	Contract Suspended due to Katrina Force Majuere

Appendix 31

Consent Decree Accomplishments

DESCRIPTION	DISTRICT	SCHEDULED DATE	ACTUAL DATE	COMMENTS
33% COMPLETION-CONTRACT 3968- Mid-City Area Sewer Rehabilitation-Sewer Rehabilitation #10	A, B, C, D	12/26/05	-----	Contract closed Post-Katrina. Work to be completed on future contract(s).
33% COMPLETION-CONTRACT 3969- Mid-City Area Sewer Rehabilitation-Sewer Rehabilitation #11	A, B, C, D	12/31/05	-----	Contract Suspended due to Katrina Force Majuere
66% COMPLETION-CONTRACT 3967- Mid-City Area Sewer Rehabilitation-Sewer Rehabilitation #9	A, B, C, D	01/30/06	-----	Contract Suspended due to Katrina Force Majuere
33% COMPLETION-CONTRACT 3971- Mid-City Area Sewer Rehabilitation-Sewer Rehabilitation #13	A, B, C, D	01/31/06	-----	Contract Suspended due to Katrina Force Majuere
33% COMPLETION-CONTRACT 3974- Lower 9 th Ward Area Sewer Rehabilitation- Pt Repair #1	C, D, E	01/31/06	-----	Contract Suspended due to Katrina Force Majuere
33% COMPLETION-CONTRACT 3970- Mid-City Area Sewer Rehabilitation-Sewer Rehabilitation #12	A, B, C, D	02/10/06	-----	Contract Suspended due to Katrina Force Majuere
33% COMPLETION-CONTRACT 3972- Mid-City Area Sewer Rehabilitation-Sewer Rehabilitation #14	A, B, C, D	02/10/06	-----	Contract Suspended due to Katrina Force Majuere
66% COMPLETION-CONTRACT 3969- Mid-City Area Sewer Rehabilitation-Sewer Rehabilitation #11	A, B, C, D	02/19/06	-----	Contract Suspended due to Katrina Force Majuere
33% COMPLETION-CONTRACT 3975- Lower 9 th Ward Area Sewer Rehabilitation- Pt Repair #2	C, D, E	03/04/06	-----	Contract Suspended due to Katrina Force Majuere

Appendix 31

Consent Decree Accomplishments

DESCRIPTION	DISTRICT	SCHEDULED DATE	ACTUAL DATE	COMMENTS
33% COMPLETION-CONTRACT 3990- Carrollton Area Sewer Rehabilitation-Point Repair #1	A & B	03/04/06	-----	Contract Suspended due to Katrina Force Majuere
66% COMPLETION-CONTRACT 3968- Mid-City Area Sewer Rehabilitation-Sewer Rehabilitation #10	A, B, C, D	03/06/06	-----	Contract closed Post- Katrina. Work to be completed on future contract(s).
66% COMPLETION-CONTRACT 3971- Mid-City Area Sewer Rehabilitation-Sewer Rehabilitation #13	A, B, C, D	03/22/06	-----	Contract Suspended due to Katrina Force Majuere
66% COMPLETION-CONTRACT 3974- Lower 9 th Ward Area Sewer Rehabilitation- Pt Repair #1	C, D, E	03/22/06	-----	Contract Suspended due to Katrina Force Majuere
66% COMPLETION-CONTRACT 3970- Mid-City Area Sewer Rehabilitation-Sewer Rehabilitation #12	A, B, C, D	04/11/06	-----	Contract Suspended due to Katrina Force Majuere
66% COMPLETION-CONTRACT 3972- Mid-City Area Sewer Rehabilitation-Sewer Rehabilitation #14	A, B, C, D	04/11/06	-----	Contract Suspended due to Katrina Force Majuere
66% COMPLETION-CONTRACT 3975- Lower 9 th Ward Area Sewer Rehabilitation- Pt Repair #2	C, D, E	04/23/06	-----	Contract Suspended due to Katrina Force Majuere
33% COMPLETION-CONTRACT 3829- Force Main in Read Blvd from Dwyer Rd to Almonaster Ave; Force Main in Old Gentilly Rd from SPS McCoy to Read Blvd; Force Main in Michoud Blvd from Willowbrook Dr to Chef Menteur Hwy	E	07/14/06	-----	Contract Suspended due to Katrina Force Majuere
66% COMPLETION-CONTRACT 3829- Force Main in Read Blvd from Dwyer Rd to Almonaster Ave; Force Main in Old Gentilly Rd from SPS McCoy to Read Blvd; Force Main in Michoud Blvd from Willowbrook Dr to Chef Menteur Hwy	E	12/11/06	-----	Contract Suspended due to Katrina Force Majuere

Appendix 31

Consent Decree Accomplishments

DESCRIPTION	DISTRICT	SCHEDULED DATE	ACTUAL DATE	COMMENTS
SET 33% / 66% DEADLINES: CONTRACT 3647-(Mid City)-Manhole to manhole sanitary sewer main replacement at various locations throughout Orleans Parish	A, B, C, D	N/A	09/09/08	
SET 33% / 66% DEADLINES: CONTRACT 3647-(Ninth Ward)-Manhole to manhole sanitary sewer main replacement at various locations throughout Orleans Parish	D & E	N/A	09/09/08	
SET 33% / 66% DEADLINES: CONTRACT 3647-(Carrollton)-Manhole to manhole sanitary sewer main replacement at various locations throughout Orleans Parish	A & B	N/A	09/09/08	
33% COMPLETION-CONTRACT 3647- (Mid City)-Manhole to manhole sanitary sewer main replacement at various locations throughout Orleans Parish	A, B, C, D	10/16/08	09/19/08	
66% COMPLETION-CONTRACT 3647- (Mid City)-Manhole to manhole sanitary sewer main replacement at various locations throughout Orleans Parish	A, B, C, D	11/18/08	09/26/08	
33% COMPLETION-CONTRACT 3647 (Ninth Ward)-Manhole to Manhole Sanitary Sewer Main Replacements at Various Locations throughout Orleans Parish	D & E	10/24/08	10/10/08	
33% COMPLETION-CONTRACT 3647 (Carrollton)-Manhole to Manhole Sanitary Sewer Main Replacements at Various Locations throughout Orleans Parish	A & B	10/24/08	11/05/08	
66% COMPLETION-CONTRACT 3647 (Carrollton)-Manhole to Manhole Sanitary Sewer Main Replacements at Various Locations throughout Orleans Parish	A & B	01/09/09	11/21/08	

Appendix 31

Consent Decree Accomplishments

DESCRIPTION	DISTRICT	SCHEDULED DATE	ACTUAL DATE	COMMENTS
SET 33% / 66% DEADLINES: CONTRACT 3708-New Orleans East Rehabilitation-Manhole Rehabilitation #1	E	12/19/08	01/09/09	
33% COMPLETION- CONTRACT 3708- New Orleans East Rehabilitation-Manhole Rehabilitation #1	E	05/30/09	03/27/09	
66% COMPLETION-CONTRACT 3708- New Orleans East Rehabilitation-Manhole Rehabilitation #1	E	07/18/09	04/03/09	
SET 33% / 66% DEADLINES: CONTRACT 3974-Lower Ninth Ward Area Sewer Rehabilitation-Point Repair #1	D & E	04/17/09	04/14/09	Revised milestones for Post Katrina restart
33% COMPLETION-CONTRACT 3974- Lower Ninth Ward Area Sewer Rehabilitation-Point Repair #1	D & E	11/02/09	05/29/09	
33% COMPLETION-CONTRACT 3971- Mid City Area Sewer Rehabilitation-Sewer Rehabilitation #13	A, B, C, D	11/02/09	06/05/09	
33% COMPLETION-CONTRACT 3970- Mid City Area Sewer Rehabilitation-Sewer Rehabilitation #12	A, B, C, D	11/12/09	06/12/09	
33% COMPLETION-CONTRACT 3969- Mid City Area Sewer Rehabilitation-Sewer Rehabilitation #11	A, B, C, D	11/02/09	06/12/09	
66% COMPLETION-CONTRACT 3974- Lower Ninth Ward Area Sewer Rehabilitation-Point Repair #1	D & E	12/22/09	06/26/09	
66% COMPLETION-CONTRACT 3971- Mid City Area Sewer Rehabilitation-Sewer Rehabilitation #13	A, B, C, D	12/22/09	07/24/09	
66% COMPLETION-CONTRACT 3969- Mid City Area Sewer Rehabilitation-Sewer Rehabilitation #11	A, B, C, D	12/22/09	07/24/09	

Appendix 31

Consent Decree Accomplishments

DESCRIPTION	DISTRICT	SCHEDULED DATE	ACTUAL DATE	COMMENTS
SET 33% / 66% DEADLINES- CONTRACT 3982-Lower Ninth Ward Area Sewer Rehabilitation-Sewer Rehabilitation #1	D & E	08/14/09	07/31/09	
SET 33% / 66% DEADLINES- CONTRACT 3983-Lower Ninth Ward Area Sewer Rehabilitation-Sewer Rehabilitation #2	D & E	08/14/09	07/31/09	
66% COMPLETION-CONTRACT 3970- Mid City Area Sewer Rehabilitation-Sewer Rehabilitation #12	A, B, C, D	01/11/10	08/07/09	
SET 33% / 66% DEADLINES- CONTRACT 3721-South Shore Area Sewer Rehabilitation-Manhole Rehabilitation #1	E	10/16/09	09/29/09	
SET 33% / 66% DEADLINES- CONTRACT 3995-Carrollton Area Sewer Rehabilitation-Point Repair #5	A & B	10/16/09	09/29/09	
33% COMPLETION-CONTRACT 3995- Carrollton Area Sewer Rehabilitation-Point Repair #5	A & B	06/11/10	01/15/10	
66% COMPLETION-CONTRACT 3995- Carrollton Area Sewer Rehabilitation-Point Repair #5	A & B	08/10/10	01/29/10	
33% COMPLETION-CONTRACT 3982- Lower Ninth Ward Area Sewer Rehabilitation-sewer Rehabilitation #1	D & E	04/20/10	02/05/10	
33% COMPLETION-CONTRACT 3983- Lower Ninth Ward Area Sewer Rehabilitation-Sewer Rehabilitation #2	D & E	04/20/10	02/12/10	
33% COMPLETION-CONTRACT 3721- South Shore Area Sewer Rehabilitation - Manhole Rehabilitation #1	E	06/21/10	02/26/10	

Appendix 31

Consent Decree Accomplishments

DESCRIPTION	DISTRICT	SCHEDULED DATE	ACTUAL DATE	COMMENTS
<u>Paragraph 46</u>				
COMPLETION OF COMPUTERIZED COLLECTION SYSTEM MODEL	CITYWIDE	12/31/98	12/22/98	
<u>Paragraph 47</u>				
BOARD CERTIFICATION THAT "THE MODEL" IS IN USE	CITYWIDE	12/31/98	12/22/98	
<u>Paragraph 51</u>				
PHASE I MONITORING: BEGIN	CITYWIDE	10/25/98	04/24/98	
PHASE I SAMPLING: QTR #1	CITYWIDE	11/28/98	09/01/98	
PHASE I SAMPLING: QTR #2	CITYWIDE	12/31/98	11/28/98	
PHASE I SAMPLING: QTR #3	CITYWIDE	03/31/99	01/09/99	
PHASE I SAMPLING: QTR #4	CITYWIDE	06/30/99	05/11/99	
PHASE I SAMPLING: QTR #5	CITYWIDE			
Station 7		09/30/99	07/19/99	Corrected sampling date: 7/20/99
Station 6		09/30/99	08/08/99	Corrected sampling date: 8/09/99
Stations 3,10,14,16		09/30/99	09/02/99	
PHASE I SAMPLING: QTR #6	CITYWIDE	12/31/99	10/08/99	
PHASE I SAMPLING: QTR #7	CITYWIDE	N/A	N/A	6 quarterly samples completed
<u>Paragraph 55</u>				
PHASE I (BASELINE MONITORING) REPORT	CITYWIDE	01/23/01	01/22/01	
<u>Paragraph 58</u>				
HIRE OUTSIDE PEER REVIEWER TO ASSESS TRAINING PROGRAM	CITYWIDE	03/31/99	03/25/99	
SUBMIT TO EPA PEER REVIEWER'S ASSESSMENT OF TRAINING PROGRAM	CITYWIDE	02/16/00	02/03/00	

Appendix 31

Consent Decree Accomplishments

DESCRIPTION	DISTRICT	SCHEDULED DATE	ACTUAL DATE	COMMENTS
SUBMIT REQUESTED CHANGES TO EPA	CITYWIDE	03/09/00	03/09/00	
EPA'S APPROVAL OF TRAINING PROGRAM	CITYWIDE	04/26/00	09/12/00	Approval due 30 days after receipt of req'd changes; changes "deemed approvable" on 9/12/00.
<u>Paragraph 61</u>				
QTRLY REPORT (3 RD QTR, 1998)	CITYWIDE	11/01/98	10/30/98	
QTRLY REPORT (4 TH QTR, 1998)	CITYWIDE	02/01/99	01/29/99	
QTRLY REPORT (1 ST QTR, 1999)	CITYWIDE	05/01/99	04/29/99	
QTRLY REPORT (2 ND QTR, 1999)	CITYWIDE	08/01/99	07/29/99	
QTRLY REPORT (3 RD QTR, 1999)	CITYWIDE	11/01/99	10/28/99	
QTRLY REPORT (4 TH QTR, 1999)	CITYWIDE	02/01/00	01/28/99	
QTRLY REPORT (1 ST QTR, 2000)	CITYWIDE	05/01/00	04/28/00	
QTRLY REPORT (2 ND QTR, 2000)	CITYWIDE	08/01/00	07/31/00	
QTRLY REPORT (3 RD QTR, 2000)	CITYWIDE	11/01/00	10/30/00	
QTRLY REPORT (4 TH QTR, 2000)	CITYWIDE	02/01/01	01/29/01	
QTRLY REPORT (1 ST QTR, 2001)	CITYWIDE	05/01/01	04/30/01	
QTRLY REPORT (2 ND QTR, 2001)	CITYWIDE	08/01/01	07/31/01	
QTRLY REPORT (3 RD QTR, 2001)	CITYWIDE	11/01/01	10/31/01	
QTRLY REPORT (4 TH QTR, 2001)	CITYWIDE	02/01/02	01/28/02	
QTRLY REPORT (1 ST QTR, 2002)	CITYWIDE	05/01/02	04/30/02	
QTRLY REPORT (2 ND QTR, 2002)	CITYWIDE	08/01/02	07/30/02	
QTRLY REPORT (3 RD QTR, 2002)	CITYWIDE	11/01/02	10/30/02	
QTRLY REPORT (4 TH QTR, 2002)	CITYWIDE	02/01/03	01/31/03	
QTRLY REPORT (1 ST QTR, 2003)	CITYWIDE	05/01/03	04/28/03	
QTRLY REPORT (2 ND QTR, 2003)	CITYWIDE	08/01/03	07/29/03	
QTRLY REPORT (3 RD QTR, 2003)	CITYWIDE	11/01/03	10/31/03	
QTRLY REPORT (4 TH QTR, 2003)	CITYWIDE	02/01/04	01/28/04	
QTRLY REPORT (1 ST QTR, 2004)	CITYWIDE	05/01/04	04/27/04	
QTRLY REPORT (2 ND QTR, 2004)	CITYWIDE	08/01/04	07/28/04	
QTRLY REPORT (3 RD QTR, 2004)	CITYWIDE	11/01/04	11/01/04	
QTRLY REPORT (4 TH QTR, 2004)	CITYWIDE	02/01/05	01/31/05	

Appendix 31

Consent Decree Accomplishments

DESCRIPTION	DISTRICT	SCHEDULED DATE	ACTUAL DATE	COMMENTS
QTRLY REPORT (1 ST QTR, 2005)	CITYWIDE	05/01/05	04/29/05	
QTRLY REPORT (2 ND QTR, 2005)	CITYWIDE	08/01/05	07/25/05	
QTRLY REPORT (3 RD QTR, 2005)	CITYWIDE	11/01/05	--	SUSPENDED DUE TO KATRINA FORCE MAJUERE.
QTRLY REPORT (4 TH QTR, 2005)	CITYWIDE	02/01/05	--	SUSPENDED DUE TO KATRINA FORCE MAJUERE
QTRLY REPORT (1 ST QTR, 2006)	CITYWIDE	05/01/06	--	SUSPENDED DUE TO KATRINA FORCE MAJUERE
QTRLY REPORT (2 ND QTR, 2006)	CITYWIDE	08/01/06	07/28/06	
QTRLY REPORT (3 RD QTR, 2006)	CITYWIDE	11/01/06	11/01/06	
QTRLY REPORT (4 TH QTR, 2006)	CITYWIDE	02/01/07	01/31/07	
QTRLY REPORT (1 ST QTR, 2007)	CITYWIDE	05/01/07	04/26/07	
QTRLY REPORT (2 ND QTR, 2007)	CITYWIDE	08/01/07	07/31/07	
QTRLY REPORT (3 RD QTR, 2007)	CITYWIDE	11/01/07	10/26/07	
QTRLY REPORT (4 TH QTR, 2007)	CITYWIDE	02/01/08	01/30/08	
QTRLY REPORT (1 ST QTR, 2008)	CITYWIDE	05/01/08	04/30/08	
QTRLY REPORT (2 ND QTR, 2008)	CITYWIDE	08/01/08	07/30/08	
QTRLY REPORT (3 RD QTR, 2008)	CITYWIDE	11/01/08	10/31/08	
QTRLY REPORT (4 TH QTR, 2008)	CITYWIDE	02/01/09	01/29/09	
QTRLY REPORT (1 ST QTR, 2009)	CITYWIDE	05/01/09	04/29/09	
QTRLY REPORT (2 ND QTR, 2009)	CITYWIDE	08/01/09	07/31/09	
QTRLY REPORT (3 RD QTR, 2009)	CITYWIDE	11/01/09	10/30/09	
QTRLY REPORT (4 TH QTR, 2009)	CITYWIDE	02/01/10	01/26/10	
<u>Paragraph 62</u>				
ANNUAL REPORT: 1998	CITYWIDE	03/01/99	03/01/99	
ANNUAL REPORT: 1999	CITYWIDE	03/01/00	02/29/00	

Appendix 31

Consent Decree Accomplishments

DESCRIPTION	DISTRICT	SCHEDULED DATE	ACTUAL DATE	COMMENTS
ANNUAL REPORT: 2000	CITYWIDE	03/01/01	02/28/01	
ANNUAL REPORT: 2001	CITYWIDE	03/01/02	02/28/02	
ANNUAL REPORT: 2002	CITYWIDE	03/01/03	02/28/03	
ANNUAL REPORT: 2003	CITYWIDE	03/01/04	02/20/04	
ANNUAL REPORT: 2004	CITYWIDE	03/01/05	02/25/05	
ANNUAL REPORT: 2005	CITYWIDE	03/01/06	--	SUSPENDED- KATRINA FORCE MAJUERE
ANNUAL REPORT: 2006	CITYWIDE	03/01/07	03/09/07	Report Included 2005 data. Verbal extension granted to 03/12/07
ANNUAL REPORT: 2007	CITYWIDE	03/01/08	02/29/08	
ANNUAL REPORT: 2008	CITYWIDE	03/01/09	02/27/09	
ANNUAL REPORT: 2009	CITYWIDE	03/01/10	02/26/10	
<u>Paragraph 63</u>				
OUTREACH & PUBLIC AWARENESS PROGRAM ACTION REPORT	CITYWIDE	06/23/99	06/21/99	
<u>Paragraph 65</u>				
MILESTONE COMPLETION REPT: CONTRACT 3900 33%-E. Lakeview Manhole Rehabilitation	A & D	02/19/99	02/03/99	
MILESTONE COMPLETION REPT: CONTRACT 3901 66%-Lakeview Basin CCTV & Cleaning	A & D	03/12/99	02/26/99	
MILESTONE COMPLETION REPT: CONTRACT 3900 66%- E. Lakeview Manhole Rehabilitation	A & D	04/09/99	03/27/99	
MILESTONE COMPLETION REPT: CONTRACT 3908 33%- E. Lakeview Phase I Pipe Rehabilitation	A & D	07/16/99	07/16/99	

Appendix 31

Consent Decree Accomplishments

DESCRIPTION	DISTRICT	SCHEDULED DATE	ACTUAL DATE	COMMENTS
MILESTONE COMPLETION REPT: CONTRACT 3905 33% W. Lakeview Phase I Pipe Rehabilitation	A & D	09/10/99	08/25/99	
MILESTONE COMPLETION REPT: CONTRACT 3908 66%- E. Lakeview Phase I Pipe Rehabilitation	A & D	10/01/99	09/20/99	
MILESTONE COMPLETION REPT: CONTRACT 3909 33%-W. Lakeview Manhole Rehabilitation	A & D	11/12/99	11/03/99	
MILESTONE COMPLETION REPT: CONTRACT 3905 66%-W. Lakeview Phase I Pipe Rehabilitation	A & D	12/10/99	11/24/99	
MILESTONE COMPLETION REPT: CONTRACT 3909 66%-W. Lakeview Manhole Rehabilitation	A & D	01/05/00	01/05/00	
MILESTONE COMPLETION REPT: CONTRACT 3903 33%- E. Lakeview Phase 2 Point Repairs	A & D	06/30/00	06/26/00	
MILESTONE COMPLETION REPT: CONTRACT 3903 66%- E. Lakeview Phase 2 Point Repairs	A & D	08/04/00	07/24/00	
MILESTONE COMPLETION REPT: CONTRACT 3924 33%-E. Lakeview Phase 2 Pipe Lining and Repairs	A & D	11/03/00	10/26/00	
MILESTONE COMPLETION REPT: Begin Construction: CBD / French Qtr.	B & C	11/21/00	11/13/00	
MILESTONE COMPLETION REPT: CONTRACT 3924 66%-E. Lakeview Phase 2 Pipe Lining and Repairs	A & D	01/26/01	11/24/00	
MILESTONE COMPLETION REPT: CONTRACT 3906 33%-Lakeview Sewer Rehabilitation Phase 2 Pipe Repairs and Replacements	A & D	12/21/00	12/15/00	

Appendix 31

Consent Decree Accomplishments

DESCRIPTION	DISTRICT	SCHEDULED DATE	ACTUAL DATE	COMMENTS
MILESTONE COMPLETION REPT: CONTRACT 3911 33%-W. Lakeview Phase 2 Pipe Repairs and Replacements	A & D	02/19/01	02/06/01	
MILESTONE COMPLETION REPT: CONTRACT 3906 66%-Lakeview Phase 2 Pipe Repairs and Replacement	A & D	03/30/01	03/14/01	
MILESTONE COMPLETION REPT: CONTRACT 3914 33%-CBD / French Quarter Sewer Line Cleaning and CCTV Inspection	B & C	04/06/01	03/28/01	
MILESTONE COMPLETION REPT: CONTRACT 3911 66%-W. Lakeview Phase 2 Pipe Repairs and Replacement	A & D	04/20/01	04/10/01	
MILESTONE COMPLETION REPT: CONTRACT 3916 33%-CBD / French Quarter Point Repair	B & C	04/20/01	04/10/01	
MILESTONE COMPLETION REPT: CONTRACT 3915 33%-CBD / Fr Qtr Point Repair and Line Replacement	B & C	05/16/01	04/25/01	
MILESTONE COMPLETION REPT: CONTRACT 3915 66%-CBD / French Quarter Point Repair and Line Replacement	B & C	05/25/01	05/21/01	
MILESTONE COMPLETION REPT: CONTRACT 3916 66%-CBD / French Quarter Point Repair	B & C	05/25/01	05/21/01	
MILESTONE COMPLETION REPT: CONTRACT 3918 33%-CBD / French Quarter Manhole Rehabilitation	B & C	07/06/01	06/22/01	
MILESTONE COMPLETION REPT: CONTRACT 3914 66%-CBD / French Quarter Sewer Line Cleaning and CCTV Inspection	B & C	07/13/01	07/03/01	

Appendix 31

Consent Decree Accomplishments

DESCRIPTION	DISTRICT	SCHEDULED DATE	ACTUAL DATE	COMMENTS
MILESTONE COMPLETION REPT: CONTRACT 3918 66%-CBD / French Quarter Manhole Rehabilitation	B & C	07/27/01	07/20/01	
MILESTONE COMPLETION REPT: BEGIN CONSTRUCTION-GENTILLY. CONTRACT 3925 Gentilly Point Repairs	D & E	08/13/01	07/27/01	
MILESTONE COMPLETION REPT: CONTRACT 3925 33%- Gentilly Area Sewer Rehabilitation Point Repairs #1	D & E	11/11/01	10/24/01	
MILESTONE COMPLETION REPT: CONTRACT 3926 33%- Gentilly Point Repairs #2	D & E	12/07/01	11/30/01	
MILESTONE COMPLETION REPT: CONTRACT 3925 66%- Gentilly Area Sewer Rehabilitation Point Repairs #1	D & E	12/14/01	11/30/01	
MILESTONE COMPLETION REPT: LAKEVIEW CONSTRUCTION COMPLETE	A & D	12/13/01	12/13/01	
MILESTONE COMPLETION REPT: CONTRACT 3926 66%- Gentilly Point Repairs #2	D & E	02/22/02	02/13/02	
MILESTONE COMPLETION REPT: CONTRACT 3917 33%: CBD/French Quarter Pipe Lining and Point Repairs	B & C	04/26/02	04/15/02	
MILESTONE COMPLETION REPT: CONTRACT 3917 66%: CBD/French Quarter Pipe Lining and Point Repairs	B & C	05/24/02	05/13/02	
MILESTONE COMPLETION REPT: CONTRACT 3929 33%: Gentilly Area Sewer Rehabilitation Pipe Lining and Repairs #1	D & E	11/15/02	11/08/02	

Appendix 31

Consent Decree Accomplishments

DESCRIPTION	DISTRICT	SCHEDULED DATE	ACTUAL DATE	COMMENTS
MILESTONE COMPLETION REPT: CONTRACT 3930 33%: Gentilly Area Sewer Rehabilitation Pipe Lining and Repairs #2	D & E	11/15/02	11/08/02	
MILESTONE COMPLETION REPT: CONTRACT 3931 33%: Gentilly Area Sewer Rehabilitation Pipe Lining and Repairs #3	D & E	01/03/03	12/20/02	
MILESTONE COMPLETION REPT: CONTRACT 3930 66%: Gentilly Area Sewer Rehabilitation Pipe Lining and Repairs #2	D & E	01/03/03	01/03/03	
MILESTONE COMPLETION REPORT: BEGIN CONSTRUCTION UPTOWN- CONTRACT 3938: Uptown Cleaning & CCTV Inspection	A & B	01/20/03	01/07/03	
MILESTONE COMPLETION REPT: CONTRACT 3929 66%: Gentilly Area Sewer Rehabilitation Pipe Lining and Repairs #1	D & E	02/28/03	02/14/03	
MILESTONE COMPLETION REPORT: CONTRACT 3938: Uptown Cleaning & CCTV Inspection	A & B	03/14/03	02/21/03	
MILESTONE COMPLETION REPORT: CONTRACT 3931: 66% Gentilly Area Sewer Rehabilitation Pipe Lining and Repairs #3	D & E	04/04/03	03/20/03	
MILESTONE COMPLETION REPORT: CONTRACT 3938: 66% Uptown Cleaning & CCTV Inspection	A & B	04/18/03	04/07/03	
MILESTONE COMPLETION REPORT: CONTRACT 3919: 33% CBD / Fr. Qtr Sewer Rehabilitation, Point Repair and Line Replacement	B & C	04/18/03	04/07/03	

Appendix 31

Consent Decree Accomplishments

DESCRIPTION	DISTRICT	SCHEDULED DATE	ACTUAL DATE	COMMENTS
MILESTONE COMPLETION REPORT: CONTRACT 3927: 33% Gentilly Area Sewer Rehabilitation Sewer Main Replacement #1	D & E	05/16/03	05/06/03	
MILESTONE COMPLETION REPORT: CONTRACT 3927: 66% Gentilly Area Sewer Rehabilitation Sewer Main Replacement #1	D & E	06/06/03	06/02/03	
MILESTONE COMPLETION REPORT: CONTRACT 3801: 33% 24" Force Main from Pumping Stn 15	A, B, C, D	06/20/03	06/09/03	
MILESTONE COMPLETION REPORT: CONTRACT 3801: 66% 24" Force Main from Pumping Stn 15	A, B, C, D	07/11/03	06/27/03	
MILESTONE COMPLETION REPORT: CONTRACT 3940: 33% Mid-City Area Sewer Rehabilitation, Manhole Rehabilitation	A, B, C, D	07/11/03	07/08/03	
MILESTONE COMPLETION REPORT: CONTRACT 3928: 33% Gentilly Area Sewer Rehabilitation –48" Trunk Sewer Rehabilitation	D & E	08/08/03	07/25/03	
MILESTONE COMPLETION REPORT: CONTRACT 3940: 66% Mid-City Area Sewer Rehabilitation, Manhole Rehabilitation	A, B, C, D	08/08/03	07/30/03	
MILESTONE COMPLETION REPORT: CONTRACT 3939: 33% Gentilly Area Sewer Rehabilitation Main Replacement #2	D & E	08/15/03	08/05/03	
MILESTONE COMPLETION REPORT: CONTRACT 3936: 33% Gentilly Area Sewer Rehabilitation Cleaning, CCTV, and Replacement #1	D & E	08/22/03	08/18/03	

Appendix 31

Consent Decree Accomplishments

DESCRIPTION	DISTRICT	SCHEDULED DATE	ACTUAL DATE	COMMENTS
MILESTONE COMPLETION REPORT: CONTRACT 3939: 66% Gentilly Area Sewer Rehabilitation Main Replacement #2	D & E	09/05/03	08/25/03	
MILESTONE COMPLETION REPORT: CONTRACT 3934: 33% Gentilly Area Sewer Rehabilitation Follow- up Pipe Lining and Repair #1	D & E	09/19/03	09/10/03	
MILESTONE COMPLETION REPORT: CONTRACT 3936: 66% Gentilly Area Sewer Rehabilitation Cleaning, CCTV, and Replacement #1	D & E	10/10/03	09/30/03	
MILESTONE COMPLETION REPORT: CONTRACT 3935: 33% Gentilly Area Sewer Rehabilitation, Follow-up Pipe Lining and Repair #3	D & E	10/24/03	10/15/03	
MILESTONE COMPLETION REPORT: CONTRACT 3928: 66% Gentilly Area Sewer Rehabilitation-48" Trunk Sewer Rehabilitation	D & E	10/31/03	10/15/03	
MILESTONE COMPLETION REPORT: CONTRACT 3932: 33% Gentilly Area Sewer Rehabilitation-Manhole Rehabilitation #1	D & E	10/31/03	10/23/03	
MILESTONE COMPLETION REPORT: CONTRACT 3937: 33% Gentilly Area Sewer Rehabilitation Cleaning, CCTV, and Repair #2	D & E	11/14/03	10/31/03	
MILESTONE COMPLETION REPORT: CONTRACT 3933: 33% Gentilly Area Sewer Rehabilitation Manhole Rehabilitation #2	D & E	11/28/03	11/21/03	
MILESTONE COMPLETION REPORT: CONTRACT 3941: 33% Uptown Area Sewer Rehabilitation, Manhole Rehabilitation	D & E	12/05/03	11/21/03	

Appendix 31

Consent Decree Accomplishments

DESCRIPTION	DISTRICT	SCHEDULED DATE	ACTUAL DATE	COMMENTS
MILESTONE COMPLETION REPORT: CONTRACT 3935: 66% Gentilly Area Sewer Rehabilitation Follow-up Pipe Lining and Repair #2	D & E	12/05/03	11/21/03	
MILESTONE COMPLETION REPORT: CONTRACT 3943: 66% Uptown Area Sewer Rehabilitation, Excavated Point Repair #2	A & B	12/12/03	12/08/03	
MILESTONE COMPLETION REPORT: CONTRACT 3934: 66% Gentilly Area Sewer Rehabilitation Follow-up Pipe Lining and Repair #1	D & E	12/19/03	12/08/03	
MILESTONE COMPLETION REPORT: CONTRACT 3932: 66% Gentilly Area Sewer Rehabilitation Manhole Rehabilitation #1	D & E	12/26/03	12/22/03	
MILESTONE COMPLETION REPORT: CONTRACT 3933: 66% Gentilly Area Sewer Rehabilitation Manhole Rehabilitation #2	D & E	01/02/04	12/22/03	
MILESTONE COMPLETION REPORT: CONTRACT 3937: 66% Gentilly Area Sewer Rehabilitation Cleaning, CCTV, and Repair #2	D & E	01/02/04	12/22/03	
MILESTONE COMPLETION REPORT: CONTRACT 3947: 33% Uptown Area Sewer Rehabilitation, Excavated Point Repair #4	A & B	01/16/04	01/08/04	
MILESTONE COMPLETION REPORT: CONTRACT 3944: 33% Uptown Area Sewer Manhole Replacement #1	A & B	01/23/04	01/08/04	
MILESTONE COMPLETION REPORT: CONTRACT 3942: 66% Uptown Area Sewer Rehabilitation, Excavated Point Repair #1	A & B	01/23/04	01/12/04	

Appendix 31

Consent Decree Accomplishments

DESCRIPTION	DISTRICT	SCHEDULED DATE	ACTUAL DATE	COMMENTS
MILESTONE COMPLETION REPORT: CONTRACT 3945: 33% Uptown Area Sewer Rehabilitation, Excavated Point Repair #3	A & B	01/30/04	01/23/04	
MILESTONE COMPLETION REPORT: CONTRACT 3941: 66% Uptown Area Sewer Rehabilitation, Manhole Rehabilitation	A & B	02/06/04	01/26/04	
MILESTONE COMPLETION REPORT: CONTRACT 3943: 66% Uptown Area Sewer Rehabilitation, Excavated Point Repair #2	A & B	02/13/04	02/04/04	
MILESTONE COMPLETION REPORT: CONTRACT 3947: 66% Uptown Area Sewer Rehabilitation, Excavated Point Repair #4	A & B	02/20/04	02/04/04	
MILESTONE COMPLETION REPORT: CONTRACT 3946: 33% Uptown Area Sewer Rehabilitation Sewer Main Replacement #2	A & B	03/26/04	03/15/04	
MILESTONE COMPLETION REPORT: CONTRACT 3945: 66% Uptown Area Sewer Rehabilitation, Excavated Point Repair #3	A & B	03/26/04	03/15/04	
MILESTONE COMPLETION REPORT: CONTRACT 3944: 66% Uptown Area Sewer Main Replacement #1	A & B	04/09/04	03/24/04	
MILESTONE COMPLETION REPORT: CONTRACT 3920: 33% CBD / French Quarter Sewer Rehabilitation Phase 2 Point Repair	B & C	05/07/04	05/03/04	
MILESTONE COMPLETION REPORT: CONTRACT 3946: 66% Uptown Area Sewer Rehabilitation Sewer Main Replacement #2	A & B	05/21/04	05/14/04	

Appendix 31

Consent Decree Accomplishments

DESCRIPTION	DISTRICT	SCHEDULED DATE	ACTUAL DATE	COMMENTS
MILESTONE COMPLETION REPORT: CONTRACT 3949: 33% Uptown Area Sewer Rehabilitation – Pipe Lining Repair1	A & B	06/18/04	06/04/04	
MILESTONE COMPLETION REPORT: CONTRACT 3966: Begin Construction in Basin-Ninth Ward Area Sewer Rehabilitation-Manhole Rehabilitation #1	D & E	07/12/04	06/21/04	
MILESTONE COMPLETION REPORT: CONTRACT 3950: 33% Uptown Area Sewer Rehabilitation-Pipe Lining and Repair #2	A & B	07/02/04	06/24/04	
MILESTONE COMPLETION REPORT: CONTRACT 3953: 33% Mid-City Sewer Rehabilitation-Point Repair #1	A, B, C, D	07/23/04	07/19/04	
MILESTONE COMPLETION REPORT: CONTRACT 3920- 66% CBD / Fr Quarter Phase 2 Pt Repair	B & C	07/30/04	07/22/04	
MILESTONE COMPLETION REPORT: CONTRACT 3951-33% Uptown Area Sewer Rehabilitation-Pipe Lining and Repair #3	A & B	08/06/04	08/02/04	
MILESTONE COMPLETION REPORT: CONTRACT 3954-33% Mid City Sewer Rehabilitation-Sewer Main Replacement #1	A, B, C, D	08/06/04	08/02/04	
MILESTONE COMPLETION REPORT: CONTRACT 3954-66% -Mid City Sewer Rehabilitation-Sewer Main Replacement #1	A, B, C, D	08/27/04	08/23/04	
MILESTONE COMPLETION REPORT: CONTRACT 3952-33% Uptown Area Sewer Rehabilitation-Pipe Lining and Repair #4	A & B	08/27/04	08/23/04	
MILESTONE COMPLETION REPORT: CONTRACT 3956-33% Mid-City Area Sewer Rehabilitation -Excavated Point Repair #2	A, B, C, D	08/27/04	08/23/04	

Appendix 31

Consent Decree Accomplishments

DESCRIPTION	DISTRICT	SCHEDULED DATE	ACTUAL DATE	COMMENTS
MILESTONE COMPLETION REPORT: CONTRACT 3966-33% 9 TH Ward Area Sewer Rehabilitation-Manhole Rehabilitation #1	D & E	08/27/04	08/23/04	
MILESTONE COMPLETION REPORT: CONTRACT 3953-66% Mid-City Area Sewer Rehabilitation-Point Repair #1	A, B, C, D	11/02/04	08/16/04	
MILESTONE COMPLETION REPORT: CONTRACT 3956-66% Mid City Area Excavated Point Repair #2	A, B, C, D	09/10/04	09/01/04	
MILESTONE COMPLETION REPORT: CONTRACT 3948-33% Uptown Area Sewer Rehabilitation-Sewer Main Replacement #3	A & B	09/24/04	09/22/04	
MILESTONE COMPLETION REPORT: CONTRACT 3966-66% 9 th Ward Area Sewer Rehabilitation-Manhole Replacement #1	D & E	10/01/04	09/28/04	
MILESTONE COMPLETION REPORT: CONTRACT 3951-66% Uptown Area Sewer Rehabilitation-Pipe Lining and Repair #3	A & B	10/08/05	09/28/04	
MILESTONE COMPLETION REPORT: CONTRACT 3952-66% Uptown Area Sewer Rehabilitation-Pipe Lining and Repair #4	A & B	10/08/04	09/28/04	
MILESTONE COMPLETION REPORT: CONTRACT 3949-66% Uptown Area Sewer Rehabilitation-Pipe Lining and Repair #1	A & B	10/22/04	10/19/04	
MILESTONE COMPLETION REPORT: CONTRACT 3849-33% East Bank Gravity Sewer Interconnections	Citywide	10/29/04	10/19/04	

Appendix 31

Consent Decree Accomplishments

DESCRIPTION	DISTRICT	SCHEDULED DATE	ACTUAL DATE	COMMENTS
MILESTONE COMPLETION REPORT: CONTRACT 3921-33% CBD / French Quarter Sewer Rehabilitation Phase 2 Pipe Lining	B & C	10/29/04	10/21/04	
MILESTONE COMPLETION REPORT: CONTRACT 3922-33% CBD / French Quarter Sewer Rehabilitation Phase 2 Manhole Rehabilitation	B & C	11/4/04	10/29/04	
MILESTONE COMPLETION REPORT: CONTRACT 3955-33% Mid City Sewer Main Replacement #2	A, B, C, D	11/19/04	11/02/04	
MILESTONE COMPLETION REPORT: CONTRACT 3950-66% East Bank Gravity Sewer Interconnections	Citywide	11/19/04	11/09/04	
MILESTONE COMPLETION REPORT: CONTRACT 3921-66% CBD / French Quarter Sewer Rehabilitation Phase 2 Pipe Lining	B & C	11/26/04	11/22/04	
MILESTONE COMPLETION REPORT: CONTRACT 3922-66% CBD / French Quarter Sewer Rehabilitation Phase 2 Manhole Rehabilitation	B & C	12/14/04	12/14/04	
MILESTONE COMPLETION REPORT: CONTRACT 3955-66% Mid City Area Sewer Rehabilitation-Sewer Main Replacement #2	A, B, C, D	01/07/04	12/27/04	
MILESTONE COMPLETION REPORT: CONTRACT 3948-66% Uptown Area Sewer Rehabilitation-Sewer Main Replacement #3	A & B	01/07/04	12/27/04	
MILESTONE COMPLETION REPORT: END CONTRUCTION-GENTILLY	D & E	12/27/04	12/30/04	

Appendix 31

Consent Decree Accomplishments

DESCRIPTION	DISTRICT	SCHEDULED DATE	ACTUAL DATE	COMMENTS
MILESTONE COMPLETION REPORT: CONTRACT 3959-33% Mid City Area Sewer Rehabilitation-Sewer Rehabilitation #3	A, B, C, D	01/14/05	01/10/05	
MILESTONE COMPLETION REPORT: CONTRACT 3949-66% East Bank Gravity Inter-Connections	Citywide	01/28/05	01/20/05	
MILESTONE COMPLETION REPORT: CONTRACT 3959-66% Mid City Area Rehabilitation-Sewer Main Rehabilitation #3	A, B, C, D	02/11/05	02/03/05	
MILESTONE COMPLETION REPORT: CONTRACT 3958-33% Mid City Area Rehabilitation-Sewer Rehabilitation #2	A, B, C, D	03/04/05	02/23/05	
MILESTONE COMPLETION REPORT: CONTRACT 3859-33% East Bank Pumping Stations, Physical Improvements #2	Citywide	05/17/05	03/14/05	
MILESTONE COMPLETION REPORT: CONTRACT 3957-33% Mid City Area Rehabilitation-Sewer Rehabilitation #1	A, B, C, D	03/21/05	03/17/05	
MILESTONE COMPLETION REPORT: CONTRACT 3960-33% Mid City Area Rehabilitation-Sewer Rehabilitation #4	A, B, C, D	04/01/05	03/29/05	
MILESTONE COMPLETION REPORT: CONTRACT 3961-33% Mid City Area Rehabilitation-Sewer Rehabilitation #5	A, B, C, D	04/08/05	03/29/05	
MILESTONE COMPLETION REPORT: BEGIN CONSTRUCTION: Carrollton Basin	A & B	04/25/05	04/20/05	
MILESTONE COMPLETION REPORT: CONTRACT 3958-66% Mid City Area Sewer Rehabilitation-Sewer Rehabilitation #2	A, B, C, D	04/29/05	04/20/05	

Appendix 31

Consent Decree Accomplishments

DESCRIPTION	DISTRICT	SCHEDULED DATE	ACTUAL DATE	COMMENTS
MILESTONE COMPLETION REPORT: CONTRACT 3957-66% Mid City Area Sewer Rehabilitation-Sewer Rehabilitation #12	A, B, C, D	05/02/05	05/10/05	
MILESTONE COMPLETION REPORT: CONTRACT 3859-66% East Bank Pumping Stations Physical Improvements #3	Citywide	06/03/05	05/23/05	
MILESTONE COMPLETION REPORT: CONTRACT 3973-33% Carrollton Area Sewer Rehabilitation-Manhole Rehabilitation #1	A & B	06/10/05	06/02/05	
MILESTONE COMPLETION REPORT: CONTRACT 3636-33% CBD Sewer / Fiber Pilot Project	B & C	06/27/05	06/22/05	
MILESTONE COMPLETION REPORT: CONTRACT 3963-33% Mid City Area Sewer Rehabilitation-Sewer Rehabilitation #6	A, B, C, D	07/01/05	06/22/05	
MILESTONE COMPLETION REPORT: CONTRACT 3964-33% Mid City Area Sewer Rehabilitation-Sewer Rehabilitation #7	A, B, C, D	07/10/05	06/22/05	
MILESTONE COMPLETION REPORT: CONTRACT 3961-66% Mid City Area Sewer Rehabilitation-Sewer Rehabilitation #5	A, B, C, D	07/01/05	06/22/05	
MILESTONE COMPLETION REPORT: CONTRACT 3960-66% Mid City Area Sewer Rehabilitation-Sewer Rehabilitation #4	A, B, C, D	07/08/05	06/22/05	
MILESTONE COMPLETION REPORT: CONTRACT 3962 -33% Mid City Area Sewer Rehabilitation- Manhole Rehabilitation #2	A, B, C, D	07/15/05	07/08/05	

Appendix 31

Consent Decree Accomplishments

DESCRIPTION	DISTRICT	SCHEDULED DATE	ACTUAL DATE	COMMENTS
MILESTONE COMPLETION REPORT: CONTRACT 3973 –66% Carrollton Area Sewer Rehabilitation- Manhole Rehabilitation #1	A & B	07/15/05	07/08/05	
MILESTONE COMPLETION REPORT: CONTRACT 3866-33% East Bank Pumping Stations Physical Improvements #1	CITYWID E	08/03/05	07/22/05	
MILESTONE COMPLETION REPORT: CONTRACT 3962 –66% Mid City Area Sewer Rehabilitation- Manhole Rehabilitation #2	A, B, C, D	07/29/05	07/22/05	
MILESTONE COMPLETION REPORT: CONTRACT 3636-33% CBD Sewer / Fiber Pilot Project	B & C	08/16/05	08/05/05	
MILESTONE COMPLETION REPORT: CONTRACT 3819-33% New Force Main from SPS 20 to SPS 21	A	08/12/05	08/05/05	
MILESTONE COMPLETION REPORT: CONTRACT 3965 –33% Mid City Area Sewer Rehabilitation- Sewer Rehabilitation #8	A, B, C, D	08/19/05	08/02/05	
MILESTONE COMPLETION REPORT: CONTRACT 3866-66% East Bank Pumping Stations Physical Improvements #1	CITYWID E	08/29/05	08/19/05	
MILESTONE COMPLETION REPORT: CONTRACT 3867-33% East Bank Pumping Stations Physical Improvements #3	CITYWID E	08/30/05	08/19/05	
MILESTONE COMPLETION REPORT: CONTRACT 3868-33% East Bank Pumping Stations Physical Improvements #4	CITYWID E	08/30/05	08/19/05	
MILESTONE COMPLETION REPORT: END CONTRUCTION-CBD / FRENCH QUARTER	B & C	11/13/06	10/26/06	

Appendix 31

Consent Decree Accomplishments

DESCRIPTION	DISTRICT	SCHEDULED DATE	ACTUAL DATE	COMMENTS
MILESTONE COMPLETION REPORT: END CONTRUCTION-UPTOWN	A & B	11/13/06	10/26/06	
MILESTONE COMPLETION REPORT: RESUME CONSTRUCTION: MID CITY 3647-Manhole to manhole sanitary sewer main replacement at various locations throughout Orleans Parish	A, B, C, D	09/08/08	08/28/08	
MILESTONE COMPLETION REPORT: RESUME CONSTRUCTION: NINTH WARD 3647-Manhole to manhole sanitary sewer main replacement at various locations throughout Orleans Parish	D & E	09/11/08	08/28/08	
MILESTONE COMPLETION REPORT: CONTRACT 3647-33%-(Mid-City)- :Manhole to manhole sanitary sewer main replacement at various locations throughout Orleans Parish	A, B, C, D	10/10/08	10/06/08	
MILESTONE COMPLETION REPORT: RESUME CONSTRUCTION CARROLLTON-CONTRACT 3647 Manhole to manhole sanitary sewer main replacement at various locations throughout Orleans Parish	A & B	10/20/08	10/07/08	
MILESTONE COMPLETION REPORT: CONTRACT 3647-66%-(Mid-City)- :Manhole to manhole sanitary sewer main replacement at various locations throughout Orleans Parish	A, B, C, D	10/17/08	10/14/08	
MILESTONE COMPLETION REPORT: CONTRACT 3647-33%-(Ninth Ward)- Manhole to manhole sanitary sewer main replacement at various locations throughout Orleans Parish	D & E	10/31/08	10/14/08	

Appendix 31

Consent Decree Accomplishments

DESCRIPTION	DISTRICT	SCHEDULED DATE	ACTUAL DATE	COMMENTS
MILESTONE COMPLETION REPORT: CONTRACT 3647-33%-(Carrollton)- Manhole to manhole sanitary sewer main replacement at various locations throughout Orleans Parish	A & B	11/14/08	11/10/08	
MILESTONE COMPLETION REPORT: CONTRACT 3647-66%-(Carrollton)- Manhole to manhole sanitary sewer main replacement at various locations throughout Orleans Parish	A & B	12/12/08	12/05/08	
MILESTONE COMPLETION REPORT: BEGIN CONSTRUCTION-NEW ORLEANS EAST: CONTRACT 3708- New Orleans East Rehabilitation-Manhole Rehabilitation #1	E	03/16/09	03/06/09	
MILESTONE COMPLETION REPORT: CONTRACT 3708-33%- New Orleans East Rehabilitation-Manhole Rehabilitation #1	E	04/17/09	03/27/09	
MILESTONE COMPLETION REPORT- 66%-CONTRACT 3708-New Orleans East Rehabilitation-Manhole Rehabilitation #1	E	04/24/09	04/15/09	
MILESTONE COMPLETION REPORT- 33%-CONTRACT 3974-Lower Ninth Ward Area Sewer Rehabilitation-Point Repair #1	D & E	06/19/09	06/03/09	
MILESTONE COMPLETION REPORT- 33%-CONTRACT 3971-Mid City Area Sewer Rehabilitation-Sewer Rehabilitation #13	A, B, C, D	06/26/09	06/12/09	
MILESTONE COMPLETION REPORT- 33%-CONTRACT 3970- Mid City Area Sewer Rehabilitation-Sewer Rehabilitation #12	A, B, C, D	07/03/09	06/18/09	

Appendix 31

Consent Decree Accomplishments

DESCRIPTION	DISTRICT	SCHEDULED DATE	ACTUAL DATE	COMMENTS
MILESTONE COMPLETION REPORT- 33%-CONTRACT 3969- Mid City Area Sewer Rehabilitation-Sewer Rehabilitation #11	A, B, C, D	07/03/09	06/18/09	
MILESTONE COMPLETION REPORT- 66%-CONTRACT 3974-Lower Ninth Ward Area Sewer Rehabilitation-Point Repair #1	D & E	07/17/09	06/30/09	
MILESTONE COMPLETION REPORT- 66%-CONTRACT 3971-Mid City Area Sewer Rehabilitation-Sewer Rehabilitation #13	A, B, C, D	08/14/09	07/31/09	
MILESTONE COMPLETION REPORT- 33%-CONTRACT 3969- Mid City Area Sewer Rehabilitation-Sewer Rehabilitation #11	A, B, C, D	08/14/09	07/31/09	
MILESTONE COMPLETION REPORT- 66%-CONTRACT 3970- Mid City Area Sewer Rehabilitation-Sewer Rehabilitation #12	A, B, C, D	08/28/09	08/07/09	
MILESTONE COMPLETION REPORT- 33%-CONTRACT 3995-Carrollton Area Sewer Rehabilitation-Point Repair #5	A & B	02/05/10	01/19/10	
MILESTONE COMPLETION REPORT- 66%-CONTRACT 3995-Carrollton Area Sewer Rehabilitation-Point Repair #5	A & B	02/19/10	02/12/10	
MILESTONE COMPLETION REPORT- 33%-CONTRACT 3982-Lower Ninth Ward Area Sewer Rehabilitation-sewer Rehabilitation #1	D & E	02/26/10	02/12/10	
MILESTONE COMPLETION REPORT- 33%-CONTRACT 3983-Lower Ninth Ward Area Sewer Rehabilitation-Sewer Rehabilitation #2	D & E	03/05/10	02/19/10	

Appendix 31

Consent Decree Accomplishments

DESCRIPTION	DISTRICT	SCHEDULED DATE	ACTUAL DATE	COMMENTS
MILESTONE COMPLETION REPORT- 33%-CONTRACT 3721-South Shore Area Sewer Rehabilitation - Manhole Rehabilitation #1	E	03/19/10	03/03/10	
<u>Paragraph 68</u>				
1ST INSTALLMENT: CIVIL PENALTY \$500,000	CITYWIDE	07/23/98	07/20/98	
2ND INSTALLMENT: CIVIL PENALTY \$500,000 + INTEREST	CITYWIDE	07/23/99	07/16/99	
3RD INSTALLMENT: CIVIL PENALTY \$500,000 + INTEREST	CITYWIDE	07/23/00	07/13/00	Certificate of Release of Judgment Lien: 7/21/00
<u>Paragraph 71</u>				
NOTIFICATION OF CIVIL PENALTY PAYMENT #1: EPA/ DOJ	CITYWIDE	07/23/98	07/20/98	
NOTIFICATION OF CIVIL PENALTY PAYMENT #2: EPA & DOJ	CITYWIDE	07/23/99	07/16/99	
NOTIFICATION OF CIVIL PENALTY PAYMENT #3: EPA & DOJ	CITYWIDE	07/23/00	07/13/00	Certificate of Release of Judgment Lien: 7/21/00
<u>Paragraph 91</u>				
STIPULATED PENALTY PAID (Fine Assessed in EPA Letter 5/24/99)	CITYWIDE	06/23/99	06/11/99	Penalty assessed for 1998 activity.
NOTIFICATION OF PAYMENT: STIPULATED PENALTY	CITYWIDE	06/23/99	06/11/99	
STIPULATED PENALTY PAID (SWB Letter 4/7/00)	CITYWIDE	05/07/00	05/01/00	Penalty assessed for a TSS violation
NOTIFICATION OF PAYMENT: STIPULATED PENALTY	CITYWIDE	05/02/00	05/02/00	
STIPULATED PENALTY PAID (SWB Letter 11/15/00)	CITYWIDE	11/15/00	11/15/00	Penalty assessed for Unauthorized Discharge

Appendix 31

Consent Decree Accomplishments

DESCRIPTION	DISTRICT	SCHEDULED DATE	ACTUAL DATE	COMMENTS
NOTIFICATION OF PAYMENT: STIPULATED PENALTY	CITYWIDE	11/15/00	11/15/00	Penalty assessed for Unauthorized Discharge
STIPULATED PENALTY PAID (SWB Letter 01/09/01)	CITYWIDE	01/12/01	01/09/01	Penalty assessed for Unauthorized Discharge
NOTIFICATION OF PAYMENT: STIPULATED PENALTY	CITYWIDE	01/12/01	01/09/01	Penalty assessed for Unauthorized Discharge
STIPULATED PENALTY PAID (SWB Letter 04/6/01)	CITYWIDE	04/14/01	04/6/01	Penalty assessed for BOD, TSS
NOTIFICATION OF PAYMENT: STIPULATED PENALTY	CITYWIDE	04/14/01	04/06/01	Penalty assessed for BOD, TSS
STIPULATED PENALTY PAID (SWB Letter 05/10/01)	CITYWIDE	05/15/01	05/10/01	Penalty assessed for TSS violations
NOTIFICATION OF PAYMENT: STIPULATED PENALTY	CITYWIDE	05/15/01	05/10/01	Penalty assessed for TSS violations
NOTIFICATION OF PAYMENT: STIPULATED PENALTY	CITYWIDE	07/15/01	06/25/01	Penalty assessed for BOD and TSS violations
STIPULATED PENALTY PAID (SWB Letter 06/25/01)	CITYWIDE	07/15/01	06/25/01	Penalty assessed for Unauthorized Discharge
NOTIFICATION OF PAYMENT: STIPULATED PENALTY	CITYWIDE	07/15/01	06/25/01	Penalty assessed for Unauthorized Discharge
STIPULATED PENALTY PAID (SWB Letter 07/16/01)	CITYWIDE	03/16/01	07/16/01	Penalty assessed for BOD and TSS violations. Interest paid.

Appendix 31

Consent Decree Accomplishments

DESCRIPTION	DISTRICT	SCHEDULED DATE	ACTUAL DATE	COMMENTS
NOTIFICATION OF PAYMENT: STIPULATED PENALTY	CITYWIDE	03/16/01	07/16/01	Penalty assessed for BOD and TSS violations. Interest paid.
STIPULATED PENALTY PAID (SWB Letter 07/18/01)	CITYWIDE	08/15/01	07/18/01	Penalty assessed for BOD and TSS violations.
NOTIFICATION OF PAYMENT: STIPULATED PENALTY	CITYWIDE	08/15/01	07/18/01	Penalty assessed for BOD and TSS violations.
STIPULATED PENALTY PAID (SWB Letter 08/16/01)	CITYWIDE	09/15/01	08/16/01	Penalty assessed for TSS violations.
NOTIFICATION OF PAYMENT: STIPULATED PENALTY	CITYWIDE	09/15/01	08/16/01	Penalty assessed for TSS violations.
STIPULATED PENALTY PAID	CITYWIDE	11/14/01	10/15/01	Penalty assessed for TSS violations
NOTIFICATION OF PAYMENT: STIPULATED PENALTY	CITYWIDE	11/14/01	10/15/01	Penalty assessed for TSS violations
STIPULATED PENALTY PAID	CITYWIDE	12/15/01	11/19/01	Penalty assessed for TSS violations
NOTIFICATION OF PAYMENT: STIPULATED PENALTY	CITYWIDE	12/15/01	11/19/01	Penalty assessed for TSS violations
STIPULATED PENALTY PAID	CITYWIDE	01/11/02	12/17/01	Penalty assessed for TSS violations
NOTIFICATION OF PAYMENT: STIPULATED PENALTY	CITYWIDE	01/11/02	12/17/01	Penalty assessed for TSS violations
STIPULATED PENALTY PAID	CITYWIDE	02/14/02	01/23/02	Penalty assessed for BOD, TSS violations
NOTIFICATION OF PAYMENT: STIPULATED PENALTY	CITYWIDE	02/14/02	01/23/02	Penalty assessed for BOD, TSS violations
STIPULATED PENALTY PAID	CITYWIDE	03/17/02	03/04/02	Penalty assessed for BOD, TSS violations

Appendix 31

Consent Decree Accomplishments

DESCRIPTION	DISTRICT	SCHEDULED DATE	ACTUAL DATE	COMMENTS
NOTIFICATION OF PAYMENT: STIPULATED PENALTY	CITYWIDE	03/17/02	03/04/02	Penalty assessed for BOD, TSS violations
STIPULATED PENALTY PAID	CITYWIDE	04/14/02	03/25/02	Penalty assessed for BOD, TSS violations
NOTIFICATION OF PAYMENT: STIPULATED PENALTY	CITYWIDE	04/14/02	03/26/02	Penalty assessed for BOD, TSS violations
STIPULATED PENALTY PAID	CITYWIDE	05/15/02	04/19/02	Penalty assessed for BOD, TSS violations
NOTIFICATION OF PAYMENT: STIPULATED PENALTY	CITYWIDE	05/15/02	04/19/02	Penalty assessed for BOD, TSS violations
STIPULATED PENALTY PAID	CITYWIDE	06/14/02	05/24/02	Penalty assessed for BOD violation
NOTIFICATION OF PAYMENT: STIPULATED PENALTY	CITYWIDE	06/14/02	05/24/02	Penalty assessed for BOD violations
STIPULATED PENALTY PAID	CITYWIDE	03/17/03	02/18/03	Penalty assessed for BOD, TSS violations
NOTIFICATION OF PAYMENT: STIPULATED PENALTY	CITYWIDE	03/17/03	02/18/03	Penalty assessed for BOD, TSS violations
STIPULATED PENALTY PAID	CITYWIDE	04/16/03	03/18/03	Penalty assessed for TSS violation
NOTIFICATION OF PAYMENT: STIPULATED PENALTY	CITYWIDE	04/16/03	03/18/03	Penalty assessed for TSS violation
STIPULATED PENALTY PAID	CITYWIDE	04/16/03	03/28/03	Penalty assessed for BOD violation (late notification by contractor)
NOTIFICATION OF PAYMENT: STIPULATED PENALTY	CITYWIDE	04/16/03	03/28/03	Penalty assessed for BOD violation (late notification by contractor)

Appendix 31

Consent Decree Accomplishments

DESCRIPTION	DISTRICT	SCHEDULED DATE	ACTUAL DATE	COMMENTS
STIPULATED PENALTY PAID	CITYWIDE	06/14/03	05/23/03	Penalty assessed for TSS and BOD violations
NOTIFICATION OF PAYMENT: STIPULATED PENALTY	CITYWIDE	06/14/03	05/23/03	Penalty assessed for TSS and BOD violations
STIPULATED PENALTY PAID	CITYWIDE	07/15/03	06/30/03	Penalty assessed for TSS violations
NOTIFICATION OF PAYMENT:	CITYWIDE	07/15/03	07/01/03	Penalty assessed for TSS violations
STIPULATED PENALTY PAID	CITYWIDE	08/14/03	07/17/03	Penalty assessed for TSS violations
NOTIFICATION OF PAYMENT:	CITYWIDE	08/14/03	07/18/03	Penalty assessed for TSS violations
STIPULATED PENALTY PAID	CITYWIDE	09/14/03	08/15/03	Penalty assessed for TSS violations
NOTIFICATION OF PAYMENT	CITYWIDE	09/14/03	08/18/03	Penalty assessed for TSS violations
STIPULATED PENALTY PAID	CITYWIDE	02/14/04	01/30/04	Penalty assessed for Unauthorized Discharge
NOTIFICATION OF PAYMENT	CITYWIDE	02/14/04	01/30/04	Penalty assessed for Unauthorized Discharge
STIPULATED PENALTY PAID	CITYWIDE	06/14/04	06/04/04	Penalty assessed for TSS violations
NOTIFICATION OF PAYMENT	CITYWIDE	06/14/04	06/04/04	Penalty assessed for TSS violations
STIPULATED PENALTY PAID	CITYWIDE	01/14/05	12/21/04	Penalty assessed for TSS violations
NOTIFICATION OF PAYMENT	CITYWIDE	01/14/05	12/21/04	Penalty assessed for TSS violations

Appendix 31

Consent Decree Accomplishments

DESCRIPTION	DISTRICT	SCHEDULED DATE	ACTUAL DATE	COMMENTS
STIPULATED PENALTY PAID	CITYWIDE	05/15/08	05/14/08	Penalty assessed for TSS violations (\$2500)
NOTIFICATION OF PAYMENT	CITYWIDE	05/15/08	05/14/08	Penalty assessed for TSS violations (\$2500)
STIPULATED PENALTY PAID (SWB Letter 09/25/12)	CITYWIDE	09/25/12	09/18/12	Penalty assessed for Non-Compliant Discharge (\$1000)
NOTIFICATION OF PAYMENT	CITYWIDE	09/25/12	09/25/12	Penalty assessed for Non-Compliant Discharge (\$1000)

Paragraph 95

NOTIFICATION OF FORCE MAJUERE: HURRICANES LILLI AND KENNA	CITYWIDE	11/29/02	11/18/02	Request relief from TSS stipulated penalties
NOTIFICATION OF FORCE MAJUERE: HURRICANE KATRINA	CITYWIDE	09/08/05	09/06/ 05	Initial Request from Most Consent Decree Stipulated Penalties
NOTIFICATION OF FORCE MAJUERE: HURRICANE KATRINA	E	03/06/06 to 04/14/06	04/06/06	Request relief from stipulated penalties for open cross connections
NOTIFICATION OF FORCE MAJUERE: HURRICANE KATRINA	D	04/21/06	04/21/06	Request relief from stipulated penalties for open cross connections

Exhibit 6 (SEP)

SITE ASSESSMENT REPORT	E	05/28/98	05/22/98	
DESIGN PLAN (INCLUDE CONTINGENCY PLAN)	E	10/25/98	10/23/98	

Appendix 31

Consent Decree Accomplishments

IMPLEMENTATION: DESIGN PLAN	E	05/02/00	05/02/00
PROGRESS REVIEW #1	E	06/01/00	06/01/00
MONITORING REPORT #1	E	07/01/00	06/28/00
PROGRESS REVIEW #2	E	12/01/00	12/01/00
MONITORING REPORT #2	E	12/31/00	12/28/00
PROGRESS REVIEW #3	E	06/01/01	06/01/01
MONITORING REPORT #3	E	07/01/01	06/01/01
PROGRESS REVIEW #4	E	06/01/02	05/30/02
MONITORING REPORT #4	E	07/01/02	05/30/02
FINAL PROGRESS REVIEW	E	04/28/03	04/28/03
FINAL MONITORING REPORT	E	04/28/03	04/28/03